University of Ky
Librarian

WALTON ADVERTISER

Devoted to the Interest of Boone, Kenton, Gallatin and Grant Counties

Subscripton $1.50 Per Year In Advance | WALTON, KENTUCKY, JANUARY 20, 1938

FINE OF $20 TO $100. FOR CUTTING, TEARING OR MUTILATING BOOKS, NEWSPAPERS OR PERIODICALS BELONGING TO PUBLIC LIBRARY.
See Kentucky Statutes, Article 12...

AFTER THOUGHTS

By GEORGE

This time last year we were all wondering just how high the water was to raise, but this year we are wondering how soon we are going to have winter weather. Not that we are kicking about it, just wondering.

§ § §

It looks that something put the skids under the tobacco market. We would like to know just how this comes about every once in awhile Can anyone tell us.

§ § §

The distillers tell us that prices of Bottled In Bond whiskey is to drop some thirty percent. Now maybe some of us will have change to buy chasers.

§ § §

Don't forget to attend the basketball game between the Panters (P.-T. A.) and the Rockets (Faculty) at New Haven, Saturday night There will aslo be two other games Come out and help the P.-T. A. and enjoy yourself too. We'll see you there.

§ § §

Remember to attend, or at least buy a ticket the the President's Birthday Ball, to be given all over the country for funds to combat infantile paralysis. The date for these affairs is January 29th.

§ § §

Here is your history lesson for this week, with the names of prominent men born during the week: Jan. 16, 1885, Capt. C. D. Sigaby; Jan. 17, 1706, Benjamin Franklin; in 1863, Lloyd George, English statesman; Jan. 18, 1772, Daniel Webster, statesman; Jan. 19, 1807 Gen. Robert E. Lee; Jan. 20, 1877 Josef Hofman, musician; Jan. 21 1824, Gen. Stonewall Jackson; Jan 22, 1788, Lord Byron, poet. How many are you familiar with.

§ § §

We learn this week that Mrs. Alfred Stephens will have her restaurant-opening some time in the near future. Maybe the last of this week.

§ § §

Looking up and down Main street after dark a person would thing the town was on fire, from a distance It's not—just the neon signs of the various business houses. The most recent to hang on is the Hotel Waltonian. This is the new name for the Atlas Hotel.

§ § §

We were nosing around the new theatre building Sunday and was surprised to see how well it was progressing. When Jas. E. Falls gets it completed he is going to have something there.

§ § §

The city of Louisville, is to observe Gratitude Day, Monday, Jan 24th. We think that this is a very nice gesture on their part. Louisville was hit vary hard during the 1937 flood.

§ § §

Teacher—What was it that Sir Walter Raleigh said when he placed his coat on the muddy road for Queen Elizabeth to wolk on?

Modern Student—Step on it kid.

And with this little bit of humor we are going to say so long until next week.

CHAMBERS & GRUBBS
Funeral Home
WALTON, KY.

LADY ATTENDANT

No Extra Charge for the Use of our Funeral Home.

Tel. 354 Tel. 353

Fiskburg Man Killed Monday

When Auto Turns Over On Him After Striking Pole S. of Walton

Early Monday morning, a car overturned near William Lancaster's just south of Walton, killing the driver and injuring three others.

Earl F. Culbertson, 37, Fiskburg was killed instantly when the car he was driving struck a pole and overturned, pinning him under. He received a crushed chest and lascerations about the head.

The injured men were Carl Fish 45, Leo Cross, 20, and Clay Menefee 37, all of near Fiskburg. These men received only minor injuries according to th ereport of Kenton County Police and Walton Police.

The men were on their way home from a night culb between Walton and Crittenden, when their car struck the pole.

The dead man is survived by two sisters, Mrs. R. A. Kinsey, Dayton O., and Mrs. Nora Drice, Covington Ky. His funeral took place from the Wilmington Baptist Church on Wednesday morning at 10 a. m. C. S. T., with burial in Independence Cemetery.

JENNIE C. DOCHTERMAN

Mrs. Jennie Coyle Dochterman passed away in her home at Crescent Springs, Ky., Saturday, Jan. 8 following a long illness from carcinomia, at the age of 53 years. She was the wife of Sam B. Dochterman and mother of Mrs. Ida May Clifton and sister of Geo. Coyle, Carroll Coyle, Harry Coyle and Mrs. Julia Shields.

Funeral services were conducted from the home on Tuesday at 2 p m., by Rev. Roy Johnson, in the presence of a number of relatives and friends. Burial in Bank Lick Cemetery.

Chambers & Grubbs, Walton Funeral Directors, had charge of arrangements.

FIDELIS CLASS ENTERTAINS WITH BANQUET

The ladies of the Fidelis class of the Walton Baptist Church entertained their families with a banquet at the church last Friday evening Rev. D. B. Eastep pastor of Calvary Baptist Church, Latonia, was the guest speaker. Games were the diversion of the evening.

Those in attendance were as follows: Rev. and Mrs. D. B. Eastep Rev. and Mrs. C. J. Alford, Mr. and Mrs. Tom Percival and daughters Anna Belle and Margaret, Mr. and Mrs. Matthew Flynn, Mr. and Mrs Curtis Goodpaster, Mrs. Bess Conrad, Mrs. Kenneth Johnson, Miss Anne Franks, William Sowden, Mr and Mrs. Bryan Rector, Dr. and Mrs. D. L. Maddox, Mr. and Mrs Billy Breeden, Mr. and Mrs. Elmer Breeden, Mr. and Mrs. William Ryle Mr. and Mrs. Will Sowden, Mr. and Mrs. D. L. Lusby, Miss Grace Weller Miss Louise Flege, Mr. and Mrs. Earl Frakes, Mrs. Bruce Allen, Mr. and Mrs. Joe Code, Mr. and Mrs. Joe Neumeister, Mr. and Mrs. Price, Mr and Mrs. Dan Roberts, Miss Roberta Frakes, Kenneth Frakes, Paul Sowden, Mrs. B. F. Elliott, Geraldine Elliott, Mrs. Earnest Webster, Miss Earnestine Webster, Mr. and Mrs Levi Pennington, and Charles Roberts.

WALTON BOY ENTERS GOLDEN GLOVES TOURNEY

Thomas Linton, son of A. M. Linton, one of our barbers, has entered the Golden Gloves Boxing Tournament at Lexington. He is a member of the local OOC camp.

BAPTIST CHURCH
WALTON, KY.

REV. C. J. ALFORD, Pastor

A hearty welcome awaits you at the First Baptist Church.

9:45 A. M. ---------- Bible School
11:00 A. M. ------ Morning Worship
6:00 P. M., Jr., Int., Sr., B. Y. P. U
7:00 P. M. -------- Evening Worship

The Male quartet from the Elsmere Baptist Church will be in this service.

7:00 P. M., Wed., Prayer meeting and choir practice.

Erlanger Man Fatally Injured

Sunday When Struck By Car Driven By Minister

Injuries received when struck by an automobile on the Dixie Highway, near Florence, Sunday, resulted in the death of John Tucker, 72 farmer, Goodrich Drive, Erlanger at St. Elizabeth Hospital, early Tuesday.

It was reported that the aged farmer was struck by an automobile driven by Rev. James Irby, pastor of the Christian Church, Florence. He told officials that the man was walking along the highway and suddenly stepped into the path of his automobile.

The victim was taken to his home following the accident, and when his condition became grave, Monday, he was moved to the hospital The body was taken to the funeral home of Philip Taliaferro, Erlanger, where arrangements for the funeral are being completed.

The Popular Election of County School Superintendent

For eighteen years Kentucky has selected its Superintendents of Schools by Boards of Education This year, as usual, the perennial bill for the popular election of Superintendents turns up in the legislature. School people were warned in advance by some of the politicians that this bill would be introduced. This, of course, was a threat held over the heads of school people to compel them to be submissive to other features of the legislative program. This measure has always been used for this or some similar purpose.

It is true that the practice in some counties is disgraceful, and that they do play politics, and that the people evidently want that sort of thing, but if the county superintendent is required to join in with other candidates, and make two races for the office then ALL the county schools will be in politics instead of a few.

A candidate who seeks votes necessarily is obligated to his supporters. In order to secure his election he will have to become part of a slate. He will also have offers from commercial concerns and private individuals to assist him in financing his campaign. All these circumstances restrict his free professional movements and render him less competent as a school administrator

This procedure changes a professional position to a political one, and therefore requires much time for the political end of it that should be given to professional duties.

The popular election method requires an appeal to politics to obtain the job, and it requires too much attention to politics to hold it But only the vote-getter will be elected and it is highly possible that the ability to get votes is not concomitant with the ability to administer efficiently a school system.

Of course, the "court-house-ring" can add another block of patronage by annexing the county superintendent to the list of politically elected officers. The state fund of more than nine million dollars is a tidy sum to dump into the lap of political manipulators.

The people of Kentucky who want their children trained in public schools do not want politicians to direct their schools and they do not want the enactment of legislation to that end.

FREE SPACE FOR CHURCHES, SCHOOLS, ETC.

Through the courtesy of J. L Hamilton of Verona, free advertising space is being offered Churches Schools, and Charitable Organizations for any activity they may wish the public to know about. See ad in this issue.

METHODIST LADIES' AID

The Ladies' Aid Society of the Walton Methodist Church will have an all day meeting at the home of Mrs. Tulu J. Hudson on Loreco ave. Saturday, Jan. 22nd. All members invited.—Secy.

Walter Kinman Passes Suddenly

At His Home On High Street, Monday Morning From Heart Attack

Walter Kinman passed away at his home on High street, Monday morning, very suddenly from a heart attack. The body was taken to the Chambers & Grubbs Funeral Home where it was prepared for burial and then returned to his home where it lay in state until Wednesday, when the funeral was conducted from the Chambers & Grubbs Funeral Home, with Rev. C. J. Alford in charge of the services. Burial followed in the I. O. O. F. Cemetery at Napoleon.

Mr. Kinman is survived by his wife, Bertha; two daughters, Tessaline and Vivian; three brothers Robert Kinman of Dry Ridge, Kelly Kinman of Napoleon, Joe Kinman of Verona, and Worth Kinman of Glencoe, and one sister, Nancy Kinman of Cincinnati.

Chambers & Grubbs had charge of arrangements.

Elliston Farmer Crushed To Death

Clarence Beach Dies After Being Crushed by Truck

Clarence Beach, age 62, a farmer of Elliston, Grant County, died on Friday, five minutes after being crushed between the rear of a truck and a garage door at Elliston.

County Coroner Claude Neal, who investigated, reported that death was accidental resulting from a fracture. According to reports, the accident occurred when Beach walked to the rear of the truck to open the garage doors for Hobert Webster, 60, an Elliston storekeeper, who was driving the truck.

Mr. Beach is survived by his wife Mrs. Lillie Beach, two brothers Edward and Charlie Beach, both of Elliston, three sons Howard, Adrian and Herbert, all of Elliston, one daughter Mrs. George Roberts of Latonia, and two grandchildren, Donald Beach and Rita Jo Roberts.

His funeral took place from the Mt. Zion Baptist Church, Sunday at 11 a. m., with Rev. Abernathy officiating. The pallbearers were R. R. Connely, D. Jump, Frank Beach, Ollie Alexander, Elmer Elliston and Earnest Webster.

The remains were laid to rest in Mt. Zion Cemetery.

The J. L. Hamilton Funeral Service, Verona, had charge of arrangements.

EDITH WHITAKER

Mrs. Edith Whitaker, age 81, passed away last Wednesday afternoon at Booth Hospital, after a long illness. The remains were removed to the Taliaferro Funeral Home for preparation. She was a resident of Crescent Springs, Ky., for the past 25 years. She had no close relatives in this locality and the services were delayed while search was made for a step-son, who was believed to be living in Spokane, Wash

Services were hel dat the grave in Linden Grove Cemetery, Tuesday morning at 10:30 a. m.

Funeral Director Philip Taliaferro had charge of the funeral arrangements.

MRS. SARAH H. STROTHER

Funeral services for Mrs. Sarah Hill Strother, who died in Lexington, were held in the I. O. O. F Cemetery at Owenton. Mrs. Strother was the widow of Attorney Charles Strother, who practiced law in Walton, a number of years ago.

Mrs. Strother is survived by one daughter, Mrs. Charles Holman, and a granddaughter, Miss Charlotte Holman, both of Lexington; one sister, Mrs. Addie Davis of Owen County, and two brothers, George Hill of Somerset, and Forest Hill of Owen County.

NO CHANGE

In 1938 Rate of Contribution For Old-Age Insurance

There is no change in the 1938 rate of contribution for old-age insurance, it was announced recently by Frank B. Decker, Jr., acting manager of the Covington, Ky. field office of the Social Security Board.

"This year and next the employee and employer continue to contribute one percent each for old-age insurance," Mr. Decker said.

"One percent is deducted from the wages of all persons who are employed in occupations covered by the Social Security Act. A like amount is added by the employer the combined contributions being sent to the United States collector of internal revenue each quarter, instead of monthly as heretofore.

"Contributions for the first three months of 1938 are due not later than April 30 under this arrangement," Mr. Decker added.

He said the Social Security Act provides for an increase in employer-employee contributions to 1½ percent starting January 1, 1940.

Contribution rates under the various unemployment compensation laws reach their maximum this year, Mr. Decker reported.

In Region V, which is the Social Security unit under which the Covington, Kentucky office isoperated are three states, Ohio, Michigan and Kentucky. The unemployment compensation laws of those states provide the following state contribution rates for 1938: Michigan, employers 3 percent; Ohio, employers 2.7 percent; Kentucky, employers 2.7 percent, employees 1 percent. In all three states a contribution of three-tenths of one percent of the payroll is payable to the United States Collector of Internal Revenue

GUESS WHO?

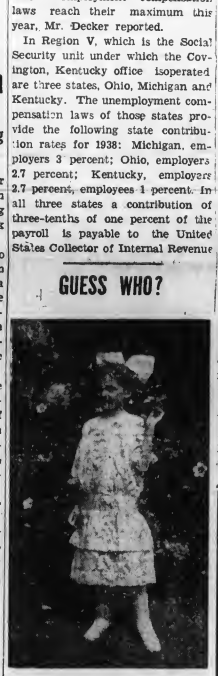

This winsome Miss will be surprised when she sees this picture She will be in the line-up at the big basketball game at New Haven on January 22nd—this Saturday night. Do you recognize her?

BAPTIST W. M. U. MEETS

The Walton W. M. U. will meet at the home of Mrs. R. E. Ryle on Thursday, Jan. 20th, for an all day meeting, beginning at 10 o'clock, for the business session. After lunch a program on Southern Baptist "Sheaves" with rejoicing, will be given. Hymn for the year, Come Women Wide Proclaim; Watchwords repeated in unison; Bible study, "David's Great Offering for the Temple," I Chron. 29:1-14, Mrs Montgomery; Prayer; President's message on the Watchwords, Mrs. D. K. Johnson; Talks on Golden Jubilee, Mrs. Ryle; Song, The Kingdom is Coming; Along a Golden Path and a Golden Plan, Mrs Franks; Duet, Mrs. Johnson and Mrs. Rector; Prayer, Mrs. Alford; A Golden Plan and a Golden Outlook, Mrs. Fisher; Song, Jesus Shall Reign; Prayer, Rev. C. J. Alford.

WALTON P.-T. A. TO MEET

The Walton Parent-Teachers Association will meet at the school building on Thursday evening, Jan 20th, at 7:00 p. m. All members are expected to be present.

P.-T. A. vs FACULTY

Basketball Galore at New Haven Gym Saturday Night, Jan. 22nd

"Born thirty years too soon" was the expression of spectators at the final practice session of the New Haven P.-T. A. and Faculty basketball teams prior to the games called for this Saturday night.

In the Women's faculty team, Alva Dickerson is running off with the honors for getting the team, "no where fast," while Mattie Utz, Corine McCormac and Rebecca Siset were knocked down, one two, three by Ora Presser when she sprinted for a goal. Edith Hedges, yeller for the Panter team, kept her rooters in a nettled state of mind when she called for a zes-boom rah only to have them answer with something resembling the "call of the wild." Collins and Caldwell are counted on to bring in the victory as they are the dark mares of the Rockets. In the mothers team, Flash Newman and Puny Rivard are the bulwarks they, at all times, can be expected to venture where others fear to trod

Not much attention has been given to the Men's games and the little dears have sulked and pouted so about this neglect that we promised to put their names in print. Little Cecil Presser and Bull Dog Goodwind—we think they are the best on the floor. Old Uncle George Coe bless his little heart, tries so hard but he should be in shape by Saturday night. Cousin John Garrison tried out for the team but his speed was not up with the rest of the boys Buster Fibbs and Aunt Ida Clements are in demand constantly as they sweep and drive down the floor, each with their own individual basketballs, which Coach Brock presented to them for the sake of peace and quiet.—Reporter.

FARMERS TO MEET HERE FRIDAY NIGHT

The farmers of this section are invited and urged to attend a meeting to be held at the High school Friday night at 7:00 p. m. So all of you come out and benefit by the meeting.

Mr. and Mrs. O. B. Bracht of Williamstown, were guests at dinner on Saturday evening of Mr. and Mrs. J. R. Conrad and Miss Louise Conrad.

HARDWOOD HIGHLIGHTS

By MAOL-CHOLM

BEARCATS BOW TO ERLANGER BUT WALLOP WARSAW

The Bearcats had but two games th epast week and in these they broke even, losing to Lloyd of Erlanger, and winning from Warsaw.

Last Friday night, the Cats went to Erlanger, where they "took on" the Lloyd Juggernauts. In the first quarter the teams played on about even terms, but the Juggernaut gained momentum as the game progressed, and at the end of the contest had the locals "snowed under," 36 to 19. Miles was high scorer for the winners with 12 points, and Chapman was best for Walton with 8. The Walton Cubs won the "lid lifter" 13 to 11.

The Bearcats went to Warsaw, on Tuesday night, and played the Gallatin County boys in their new gym During the first half it was a close game, with Walton holding a 12 to 8 edge at the intermission. In the last half the Cats found the range and had piled up a 35 to 18 advantage as the game ended. Osborn again led the Walton offense by bagging 22 points. In the preliminary, Walton's Cubs continued to win, downing their opponents, 23 to 15.

On Friday night of this week, Jan 21st, the Bearcats play Beechwood at the Walton gym., and on Tuesday night, Jan. 25th, the will be hosts to the Newport Wildcats. These should be good games, so be sure to come out and help the Bearcats crack a couple of tough ones.

UNDERWENT OPERATION

Mrs. Horace G. Simpson of South Main street, was taken to St. Elizabeth Hospital, Covington, Sunday afternoon, where she underwent a surgical operation for the removal of her appendix, Monday morning She withstood the operation very nicely and at present seems to be doing as well as can be expected.

Mrs. D. B. Wallace entertained with a dinner on Tuesday. Those enjoying the occasion were Mrs. G A. Mottier and Loren Lowe of Patriot, Ind., and Mr. and Mrs. Bruce Wallace.

BACKED BY
Over 80 Years
of Experience and Integrity

The manufacture of a fine pair of glasses is an art as well as a science. It goes beyond appearance, materials, instrumental inspection. There must also be incorporated the unseen quality due to practiced skill and judgement on long experience.
It is in this that Motch's glasses are far superior. Back of every pair of glasses stand the 80 years of experience and integrity of Motch's Jewelry Store.

Dr. H. C. Arnz In Charge

MOTCH
Opticians — Jewelers
613 MADISON AVE. COVINGTON, KY.
SINCE 1857

UNION
BOONE COUNTY

Mrs. Harvey Hicks of Covington kas with her friends, the Ralph Barlow's over the week end.

Miss Anna Lee Wilson is home from a visit in Florence, with her sister, Mrs. Lloyd Rouse, and Mr Rouse.

Mr. and Mrs. A. M. Stephens's small daughter, Shirley Fay, is convalescing from a recent illness.

Miss Nannie P. Burkett spent an enjoyable day in Cincinnati, Wednesday, with her friend, Mrs. A. D Handley.

Mrs. Joseph A. Huey was a guest Sunday at a delightful dinner given by Mrs. Sallie B. Garrison, complimenting a group of friends.

Mr. and Mrs. Robert McLaughlin have returned to their home in Richmond, New York, after a brief visit with their kindred, Mr. and Mrs. B. L. Cleek.

Tom Huff's machine was badly damaged Wednesday, when struck by Hamilton's truck from Milton Ky., and though in his car at the time Mr. Huff escaped injury.

Judging by the interest shown throughout the county you will have to be at New Haven school early on Saturday, Jan. 22nd, if you wish a ring side seat when the New Haven Panters meet New Haven's Rockets. These basketball teams are composed of women members of the Faculty and P.-T. A. Such stars as Shirley Ferguson, Jessie Rivard and Alva Dickerson are listed.

Mrs. Mary G. Berkshire and Mrs Belle W. Jones of Petersburg, were guests Wednesday of the Woman's Auxiliary of the Presbyterian church Their help on the quilt was much appreciated.

Mrs. Lassing Huey and little Miss Jo ann Huey are visiting the William Babbington's in Miamisburg Ohio.

Mrs. Harvey Senour is recovering nicely from the injuries she received in a motor accident Monday nite on Route 42 between the village and Florence.

RABBIT HASH
BOONE COUNTY

Everette Ryle and wife moved to their new seven-room home, which has just been completed, last Tuesday. It will be remembered their home was washed away during the 1937 flood.

Mrs. Mayme Stephens, who fell and broke her hip last week was moved from her daughter's home Mrs. John Ryle, to Christ Hospital for treatment.

Mrs. Hattie Chickadonz of Ill. has arrived here where she will spend the remainder of the winter with her brother, John Louden and family.

Mr. and Mrs. J. W. Palmer returned home after a couple of weeks visit with their son Dr. C. Palmer of Massillion, O.

Raymond Ashcraft and wife and James Wilson and wife were transacting business in Carrollton, Friday.

Orville Kelly, while working at Beaver, had the misfortune to get his hand caught in a shredding machine, mangling three fingers very badly last Tuesday. He was rushed to St. Elizabeth Hospital, where they amputated one finger and put the other two back in place. He was brought back home Friday.

Mrs. Minnie Stephens and father entertained the following guests at dinner Tuesday: James Wilson and mother, Mrs. Jessie Wilson, Mrs Ethel Black, Mrs. I. D. Isaacs and daughter Gladys and in the afternoon Mrs. Mary Wilson and little sin Gene.

Blufe Clore and wife spent Sunday at a Clore reunion, which was held at the home of Henry Clore of Belleview, in commemoration of his 81st birthday.

Louis Mirrick and wife of Ind. were the Saturday and Sunday guests of their daughter, Mrs. Robert Smith and family.

Friends of Mrs. Emma Stephens in this community are sorry to hear of her illness at the home of her daughter, Mrs. Alice Aylor of Belleview. Miss Cora Aylor of Walton, is nursing the patient. Mrs. Stephens is 83 years of age.

The chicken soup and party at the home of Mrs. Christena Kirtley last Friday night, sponsored by the Y. W. A. girls and the Women's Missionary societies was well attended and was quite a success.

Not All Insects Bugs

Although all bugs are insects, not all insects are bugs.

WATERLOO
BOONE COUNTY

Mrs. Willie Presser, Mrs. Lou Williamson, Mrs. Harry Barlow and Mrs. Mose Pope spent Thursday in Carrollton, on the tobacco market.

Mrs. Geo. Walton and children returned to their home Sunday, after several weeks with Mr. and Mrs Huey at Belleview.

Mrs. Margie Kelly and daughter were the Saturday evening callers of the Buckler girls.

Mrs. Leola Penrdy and children and Mrs. Clifford Pope were Friday shoppers in Rising Sun.

Mrs. Thelma Johnson and son spent the week end with Mr. and Mrs. Ellison Rector and family.

Mrs. Bernard McNeely and daughter and Mrs. Jack Purdy and daughter called on the new grandson at Mr. and Mrs. Willie Huey's on Monday afternoon.

Furnish Pope of Florence pike spent Friday with his niece and family here.

Mrs. Walter Buckler and Mrs Badger Buckler and son were calling on Mr. and Mrs. Ray Williamson.

Mrs. Cad Bradford of McVille, was calling on relatives here, on Tuesday.

Mr. and Mrs. Cam White spent the week end with their daughter Mrs. Percy Ryle, and Mr. Ryle of Lawrenceburg.

Mr. and Mrs. Pete West spent Wednesday night with Mr. and Mrs Harry Shinkle.

Mrs. Ruth Rector and Mrs. Will Bagby were calling on Mrs. Ray Williamson, one afternoon this week

BEAVER LICK
BOONE COUNTY

R. E. Moore spent Tuesday at Sherman, where he visited his daughter, Mrs. J. F. Points, and Mr Points.

Mrs. Felix Pennington in convalescing nicely at her home here following an operation at St. Elizabeth Hospital, Covington.

Mrs. Harry Moore, who is employed as mail clerk in the State Senate at Frankfort, spent the week end at her home here.

Regular services will be held at the Christian Church here, Sunday Jan. 23 at 2:15 p. m. Rev. Jack Ervin, the pastor will officiate, and a cordial invitation is extended to everyone to attend.

Don't fail to attend the basketball game at New Haven, Saturday Jan. 22nd at 7 p. m. The New Haven Panters (P.-T. A.) will play the New Haven Rockets (Faculty) and it promises to be "The game of the season"—so don't miss it.

Mrs. Lillian Caldwell, teacher of the 5th and 6th grades in the New Haven school, treated her pupils to a tour of the Art Museum and Rookwood Pottery at Cincinnati, last Thursday. Elbert Wilson drove the bus making the trip.

CONCORD
GALLATIN COUNTY

The W. M. U. met at the church Wednesday afternoon. Nine members were present and the program was rendered by our president and enjoyed by all and the absent were missed.

Mr. and Mrs. W. N. Robinson and son Stanley and Bertha Chapman were in Carrollton, last week. They called at J. W. Connely's on their return home.

Juanita Chapman is on the sick list. Several have colds and lagrippe

Mr. and Mrs. Elmer Chapman and children of Walton, were visiting her parents, Mr. and Mrs. Henry Brewster, Sunday.

Mr. and Mrs. Rube Bingham, son Wilbur and Bertha Chapman visited at the Ben Bingham home on Saturday evening.

Mr. and Mrs. W. N. Robinson were callers at Dr. McCormac's office, Saturday afternoon.

Mr. and Mrs. Tom Watson and daughter Lucille of Florence, Mrs Hugh Arnold and Mrs. J. M. Arnold of Walton, and Mr. and Mrs Clarence Fisher of Walton, were calling at the Hiram English home on Sunday afternoon.

Lucille Bingham spent a few days with Juanita Chapman last week.

Mrs. W. N. Robinson and Bertha Chapman called on Mrs. Brewster last week, and glad to see her improving.

Preaching at Concord as usual at 2 o'clock Saturday afternoon, and both morning and evening, Sunday Come in time for Sunday School at 10 o'clock.

NORTH BEND ROAD
BOONE COUNTY

Mrs. Clint Riddell and Mrs. Joseph Aylor were shopping in the city Tuesday.

Mr. and Mrs. John Cave and family spent Sunday with Mr. and Mrs Raymond Cave.

Mr. and Mrs. John Whitaker and son Alvan Earl, Mr. and Mrs. Yancey Clore and Mr. and Mrs. Albert Willis and son Charles Ray were calling on Charles Beall, Saturday night.

Mr. and Mrs. Hugh McAuthur and family and Alice Eggleston spent Sunday with Mr. and Mrs. George Eggleston.

Rev. Leo Drake spent Sunday with Mr. and Mrs. Jacob Jackson and son Nathaniel.

Mr. and Mrs. Franklin Ryle, Bernard Wilson and Mrs. R. L. Day spent Sunday with Mr. and Mrs John Whitaker and son.

Mrs. R. L. Day spent the week end with Mr. and Mrs. Franklin Ryle.

GLENCOE
GALLATIN COUNTY

Rev. F. H. Malone and Mrs. Malone were entertained Sunday in the home of Mr. and Mrs. Eliza Kemper

Mr. and Mrs. Albert Collins and Miss Margaret Poland spent Sunday with Richard Poland and daughter Martha and son George Henry.

Mrs. Mattie Scott has returned home from Owenton, at the bedside of her mother, who has been ill, but who is some better.

Mrs. Claude Bradley and Mrs. Eliza Anderson entertained with six o'clock dinner Wednesday, Jan 12th, for their mother, Mrs. Susan Miller, it being her 90th birthday. We wish her many more happy birthdays.

Mr. and Mrs. Paul Snyder spent the week end with his parents, Mr. and Mrs. W. Snyder.

Mr. and Mrs. Clarence Fike and son of Cincinnati, spent the week end with Mrs. Eliza Anderson.

Mrs. Minta Snow and daughter Marie spent Friday with Mrs. Georgia Noel and Mrs. Ruth Noel.

Mrs. Blanche Poland was called home on account of the serious illness of her father, George Carlton We hope for his speedy recovery.

Tidbits of Kentucky Folklore

BY Gordon Wilson, Ph.D.
WESTERN KENTUCKY TEACHERS COLLEGE
BOWLING GREEN, KY.

ON THE SMELL OF BOOKS

Much has been made of the contents of books, but I cannot recall having ever seen any discussion of their odor. Emerson says something about the odor of good deeds This is rather far-fetched as a figure of speech, but the smell of books, a sort of distinctive one for every book, is a matter of common experience. You practical-minded ones will hasten to tell me that this odor arises from the kind of ink used, the paper itself, or the musty places where the books have been stored. I suppose you are right, but I just must believe that some of the odor comes from the contents of the book itself. If there is an odor of sanctity, why not an odor of literature, or religion, or even politics (God save the mark!)?

Our old family Bible had an odor all its own. When I used to look at its pictures, which I thought to be photographs, I noticed the odor and unconsciously associated it with some of the rather lurid pictures of Hell. Even today, when I accidentally encounter a book with a smell like that, I find myself reviewing such scenes as Abraham's sacrifice of Isaac, Adam and Eve's flight from Eden, with a very kind-faced angel in pursuit, or of the Last Judgment. This last picture is especially vivid. A rather wily old fellow is inviting a group of people wading a river to come into his den from which smoke, apparently not from cookery, is issuing. Especially did I associate the smell of that picture with the smell of that smoke Many times since childhood I have smelled burning flesh, horseflesh, chiefly, and it has always reminded me of that old half-tone plate in the family Bible.

One day our teacher brought to the little country schoolhouse a copy of Shakespeare's complete works My, how that odor mystified us. I heard the teacher say strange words about somebody named Shylock and somebody else called Hamlet, but I remembered the odor of the book better than the names and still associate Hamlet's spectacular career and Shylock's pound of flesh with that old book and its smell.

In the bureau drawer we kept a package of old letters. Letters used to mean so much more than they do now that families rather prided themselves on the number and age of the letters on hand. On sacred occasions some of them were brought out and read, painfully, for the writing with a quill pen was probably none too plain at first, and the years had faded the ink, too What they were about at our house I cannot remember, but I know that there was a smell about these old letters that many years cannot destroy in memory.

Recently I reread my dog-eared copy of Thoreau's Walden, a copy that I owned when I lived in the country near Fidelity. This experience took me on many an excursion into my boyhood, for the odor that I first detected in the book when it came through the mail is still there. Besides, from numerous trips to the woods with me it had acquired the smell of fallen leaves and ferns and moss and spicewood and numerous flowers that were pressed in it. And a lot of invisible things got mixed up with the little old volume, so that a whiff of its distinctive odor brings back trees, landscapes, hills streams, and all of my boyhood. You probably would say the book smells musty, and you would probably be right; but you do not have my memories.

Clearance Sale! Odd Lot Bargain Days

ALL MERCHANDISE ON SALE MUST GO

Never Have We Offered Such Values Before - Here's Your Chance To Save

Mens UNION SUITS Heavy Weight—$1.00 Sellers 78c	Boys Corduroy KNICKERS Lined—Sizes 6 to 16 97c Pr.	Mens and Boys DRESS SHIRTS Novelty and Plain Color 48c	Mens CORDUROY CAPS 39c	Mens and Boys SWEATERS $1.00 Novelty—½ Zipper 89c	Mens CORDUROY PANTS $2.95 Quality—28 to 42 $1.97 Pr.	MENS HI CUTS Brown and Black Limited Lot—All Sizes $1.00 Pr.
Boys Blue Chambray SHIRTS Sizes 6 to 14 38c	Boys Wool Mixture KNICKERS Sizes 6 to 16 78c	BOYS SUITS Actually sold for $1.00 63c	WASH CLOTHS All Colors 3c Ea.	CURTAIN MATERIAL 40 inches wide 9c Yd.	Fast Color PRINTS 36 inches wide 10c Yd.	Unbleached MUSLIN Heavy Quality 7½c Yd.

Special Items! Special Values!

Boys Scout SHOES All Sizes $1.23 Pr.	BROADCLOTH All Colors—36 in. wide 13c Yd.	Mens FELT HATS 97c	Mens Hi Grade WORK SHOES Niedman Shelby make $3.50 value $2.69	Mens Blue, Grey & Covert Work SHIRTS 46c	Boys Longies—Corduroy Suits Sizes 6 to 16 $3.69	Ladies Snuggie Combination Flesh Color 25c Gar.	Girls and Boys UNION SUITS Short or Long Legs and Sleeves 35c Gar.	$1.49 Values Mens Hi Grade Suspender Back OVERALLS 97c
Ladies Dress OXFORDS $2.00 Values $1.39 Pr.	Ladies Broadcloth PRINCESS Slips Sizes 34 to 44 Strap or Built-Up Style 47c	Girls Dress OXFORDS $1.98 values reduced to $1.00 Pr.	Ladies & Girls GALOSHES 89c	Mens DRESS PANTS $2.50 values reduced to $1.69	Boys Leatherette COATS Sizes 6 to 16 $2.48	Boys Plaid JACKETS All Wool $1.49	Boys OVERALLS Sizes 3 to 16 48c Gar.	OIL CLOTH New Patterns 23c Yd.
Girls Fast Color Wash DRESSES All Sizes—Values to 89c 46c	Childrens Golf and Full Length Hose 9c Pr.	Mens Heavy Wrk. TROUSERS Sizes 30 to 46 97c	Mens 4-Buckle Cloth ARTICS $2.25 Pr.	One lot Novelty SWEATERS 19c	Ladies New Fast Color Wash DRESSES 95c	Mens & Boys DRESS CAPS 48c	Broadcloth BLOOMERS 9c Pr.	9x12 Rugs CONGOLEUM Fancy—$5.00 Values $3.49
Mens Heavy Blue Melton JACKETS $3.87	Linen TOWELING With Fancy Borders 18c Yd.	Mens Cotton SOX Blk., Brn., Blue, White 9c Pr.	Mens Heavy Wrk. & Dress Rubbers 95c Pr.	Ladies Flannel GOWNS Full cut 47c	Ladies Novelty Suede Dress Slippers & Oxfords $1.69 Pr.	Flannel BATHROBES Sizes 4 to 16—$1 Values 48c	Ladies Silk and Wool HOSE 19c Pr.	Ladies Wool Sweaters—Skirts 88c Ea.

DIXIE DRY GOODS COMPANY Inc.

DIXIE HIGHWAY & GARVEY AVE. -:- ERLANGER, KENTUCKY

BOBBY THATCHER— S. R. O. By GEORGE STORM

CRITTENDEN
GRANT COUNTY

Mr. and Mrs. Oakley Clifton and daughter Alma Fay were guests on Sunday of Mr. and Mrs. Boss Clifton of Union.

Friends of Worth Vallandingham will be sorry to hear of his serious illness of pneumonia.

Mrs. J. T. Stone, Mrs. Helen Petty, Mrs. C. T. Pickett, Eldon Pickett and Rose Marie Petty were guests Sunday of Mr. and Mrs. Foster Armstrong of Sandfordtown.

Mrs. Fredricka Mann is convalescing, after her recent illness.

Mrs. Anna Cobb of Ludlow, is visiting Mr. and Mrs. Herndon Willis.

Mrs. Amra Samms, Mr. and Mrs Joe Hutton, Jolene, and Buddy Hutton of Norwood, were guests Sunday of Mrs. Fanny Menefee.

Mr. and Mrs. Stanley Jones of Covington, were guests Sunday of Mr. and Mrs. Ira Vallandingham.

Our classified ads. get results—try it.

WATCHES REPAIRED
EXPERTLY—ECONOMICALLY
Highest Cash Paid for Old Gold
WELLING
THE JEWELER
N. W. COR. PIKE AND MADISON
23 Years With Pieper

Your Eyes Deserve the Opto Trist
NIGHT DRIVING IS DANGEROUS—BE SURE YOUR EYES ARE CORRECT.
Jos. B. Schnippering
OPTOMETRIST AND OPTICIAN
(Formerly with F. Pieper)
N. W COR. PIKE ST. AT MADISON
Phone HEmlock 6700

Boone County Farm Notes

H. R. FORKNER, County Agent

Homemakers' Training Class Well Attended

Ten homemakers clubs were represented at the fourth Leaders' training class of the fall series. 20 leaders attended the all day class held at the home of Mrs. Clinton Blankenbeker of Florence. Mrs Blankenbeker is county chairman of the project "Furnishing the Liveable Home."

Miss Ida C. Hagman, specialist from the University of Kentucky gave a lesson on "Accessories for the Liveable Home." She had an exhibit of handicraft work that may be copied by the Homemakers. Miss Hagman, assisted by Mary Hood Gillaspie, Boone County Home Demonstration Agent, showed an exhibit of India, Persian and Egyptian prints. After the lesson, the leaders were divided into groups to arrange the furniture in living room, dining room and bedroom, according to suggestions made in the class instruction.

This is the last training class in the fall series, according to Miss Gillaspie. A spring meeting, open to all homemakers, will be held at Taft Museum in Cincinnati, to study famous paintings. Miss Hagman will assist at the spring meeting.

The following were present at the training class: Mrs. R. C. Garrison Mrs. Harold Gaines, Mrs. Lon Pope Burlington; Mrs. George Kottmyer and Mrs. James Dye, Constance; Mrs. Nelle Blankenbeker, Mrs Clarence Fossett and Mrs. J. L Morgan, Florence; Mrs. William Wilson, Hamilton; Mrs. George Casper and Mrs. Bertha Conrad, Hebron; Mrs. JPake Cleek, and Mrs J. S. Taylor, New Haven; Miss Edna Berkshire and Mrs. Mary Berkshire Petersburg; Mrs. Oscar Fugate and Mrs. Elizabeth Morehead, Taylorsport; Mrs. W. T. Renaker and Mrs Marie Wilson, Verona; Mrs. John L. Vest and Mrs. J. C. Bedinger Walton, and Miss Ida Hagman and Mary Hood Gillaspie.

Boone County 4-H Club First Prize Record Book Story

Every year at the Covington District Tobacco Show and Sales prizes are awarded on project record books These record books are judged for neatness, completeness, accuracy and story. On this basis the record book turned in by Rogers Knox of New Haven Boosters club was awarded first place in the county according to David Colville, Assistant County Agent. Roger's story is as follows:

"My crop of tobacco in 1936 was very good but when 1937 came around I thought I would raise a bigger and better crop.

In early March, while it was still snowing, I broke my land and started making by plant bed. May 14th when the sun began to pour down I disked my ground so as to get it well pulverized for the dry summer we had. I set my tobacco the latter part of May so that it would mature early and not be green.

I cultivated the tobacco after every rain so the ground would not bake and cause the plants to die I began hoeing the tobacco when the plants had about five or six leaves to the plant.

There were quite a few worms on my tobacco this year and it kept me busy spraying poison so they couldn't take my crop.

When the tobacco became chest high and bloomed out, I topped it so it wouldn't burn up, near the bottom. After topping I didn't wait for any suckers. I cut it and hauled it to the barn (August 27th). Because of the hot weather, I didn't waint it to burn. My tobacco cured up very fast because of the warm dry weather we were having.

In the middle of October, I had the tobacco put in a bulk. A few days later I had it stripped, bulked down and pressed out.

On Friday, December 17th, I have to take my tobacco to Covington and on Saturday, I hope tobacco is bringing a good price because mine goes on sale then and I am hoping for a good price."

Specialist Assists Farmers In Keeping Records

R. E. Procter, Farm Account Specialist from the College, will be at the County Agent's office in Burlington, Friday and Saturday, January 21st and 22nd to assist farmers in keeping complete farm account records.

Farmers who kept records last year will be assisted in completing their books and those who are starting new records will receice assistance in taking their inventories Farmers who keep records for one year receive a complete business analysis on their last year's business with recommendations for improvement.

The keeping of complete farm records is probably one of the most profitable jobs on the farm. Farmers who cooperate in the College Farm Accounty project receive a complete service with account books assistance and business analysis supplied by the College.

Farmers interested in keeping a complete farm account records in 1938 are advised to contact the county agent's office in Burlington immediately. Books are available at a cost of 15 cents each for the first year. Cooperators who keep records are supplied books free of charge after that date.

Farm and Home Convention January 25th to 28th

The 26th Annual Farm and Home Convention will be held at the Livestock Judging Pavillion of the University of Kentucky at Lexington January 25th, 26th, 27th and 28th. A good program has been planned on soil, crops, livestock, insect control, farm credits, marketing, home economics and other items of Agricultural Improvement.

Each year a number of Boone County farmers attende this meeting. It is hoped that a larger number will attend this year. Copies of the program may be secured at the county agent's office, Burlington.

Burlington-Grant Farmers Plan 1938 Programs

Farmers of Burlington and Grant communities met last Saturday and outlined that plan of local Improvement they would like to see carried out in 1938. Leaders or Committeemen were appointed to assist in each line of work planned.

The Burlington program planned is as follows:

Korean, alfalfa and other lebumes—Hold a county meeting this winter with Prof. George Roberts and Prof. E. J. Kinney of the College of Agriculture as special speakers on the program. A special improvement program will be worked out with the help of these men. Committeeman in charge, Mark Cook Limestone and phosphate—(1) 5 demonstrations in the use of limestone and phosphate on grass and hay-crops. (2) Secure a larger use of T. V. A. phosphate under the A C. P. allowance. Committee in charge, M .M. Lucas, Joel Gray and F. H. Rouse.

Fruits—Hold winter fruit meeting and a summer tour in the community. Committe in charge, B. C. Stephens and F. H. Rouse.

Farm accounts—3 complete farm account records. Committee in charge, Wilton Stephens and B. C Stephens.

Poultry—Hold a winter poultry meeting, 3 brooding demonstrations in producing profitable pullets Committee, Mrs. Cad H. Sullivan and Joel Gray.

Hybrid Corn—7 farmers grow hybrid corn strain 69 in comparison with commonly used varieties. Committee, Thomas Hensley and H. E White.

Sheep—10 demonstrations in production of better quality market lambs. Committee, W .P. Beemon H. E. White and Joel Gray.

Chairman of Burlington program H. E. White.

The Grant program planned is as follows:

Tobacco—2 demonstrations, improved curing methods and a tour to an outstanding demonstration Committee in Charge, S. B. Scott and Edward Rogers.

Government Grading work. Committee in charge, S. B. Scott and Edward Rogers.

Melons—4 demonstrations with improved wilt resistant varieties Committee in charge, Edward Rogers and L. W. Rogers.

Sheep—Letter on parasite control to sheep raisers. Committee, Vernon Scott, S. B. Scott and Bernard Rogers. 2 demonstrations in production of quality market lambs. Committeeman, Courtney Pope.

Pasture Improvement—3 demonstrations red clover fields treated with lime and phosphate. Committee, Al Rogers and W. D. Brown.

Korean—Study method of handling for hay. Committee, Bernard Rogers.

4-H Club work—30 members.

Chairman of Grant program, Edward Rogers.

Farmers To Hold Community Meetings

Farmers will hold community meetings to discuss agricultural improvement work at the following places this week and next:

New Haven—Wednesday, Jan. 19

Walton—Friday, Jan. 21.

Constance—At school, Tuesday Jan. 25, 7:00 p. m.

A negro, the father of twelve children, all rocked in the same cradle was putting his latest arrival to sleep. "Rastus," said his wife, "that cradle's just about wore out.

"Hit sho' is," replied Rastus "Next time we'll get a good one that'll last."—L & N Mag.

MT. ZION
GRANT COUNTY

The funeral of Clarence Beach of Elliston, was conducted here Sunday morning at 11 o'clock by Rev Abernathy and Rev. Privitt. Mr Beach was accidentally struck by a truck driven by Hobert Webster at Elliston, Friday afternoon and died instantly. He leaves his widow and four children, Howard, Adrain and Herbert Rex of Elliston, and Mrs Shirley Roberts of Latonia, two grandchildren, two brothers and a host of relatives and friends. Sympathy is extended to the family.

Mr. and Mrs. Tom Bingham and family, Mrs. Gertie Sipple all of Covington, Mr. and Mrs. Estill Bingham and family attended the funeral of Clarence Beach, Sunday and were dinner guests of R. S. Bingham and family.

Those on the sick list are Mrs. J T. McClure and children, Mrs. G A. Lawrence and Harve Cook.

Mr. and Mrs. C. M. Ferrell and daugilter entertained her brother Boyd Blackburn from Indiana, recently.

Miss Ruth Bingham spent the week end with Miss Dorothy Mason of Sparta.

C Browning is spending a few weeks with his daughter Mr. and Mrs. Wm. Alexander and son of Napoleon.

Mr. and Mrs. K. R. Connely and daughters of Elliston, and Hobert Franks were Sunday guests of Ray Lawrence and family.

Mrs. Issie Blair spent last Friday with Mrs. Minnie Johnson.

Mr. and Mrs. L. M. Menefee and Miss Sally Bell Allen spent Sunday with relatives in Walton.

Mrs. Elma Dunlap and little daughter spent Sunday night with Mr and Mrs. Ed Nix.

Miss Mollie Chapman is staying with Mr. and Mrs. J. W. Dunn, who are ill.

Miss Mildred Smith entertained Misses Evelyn Anderson and Marcella Lawrence last Wednesday nite and Mildred went with them to Crittenden school on Friday.

Mrs. Minnie Schulker is visiting relatives in Newport and Bellevue Ky., this week.

The Homemakers Sunday School class will meet with Mrs. Calvin Points on Thursday afternoon, Jan 27th at 1 o'clock. The program as prepared by Mrs. W. C. Smith, is as follows: Hymn, "Blest Be the Tie," by class; Scripture, by President, Mrs. Sylvia Beach; Prayer, Mrs. Kathleen Privitt; Welcome of 1938, Mrs. Edith Martin; Petition Mrs. Cecil Carnes; Old Mothers Mrs. Pearl Schulker; Dreams Ahead, Mrs. Millie Carnes; Treasures Mrs. Gertie Hendricks; Straight Furrows, Mrs. Gladys Delph; I Love a Country Kitchen, Mrs. Maggie Penick; The Risen Lord, Mrs. Geneva Lambert; Cheer Up, Mrs. Maggie McClure; Nature and Country Life, Mrs. Della Franks; Boats Sail on the Rivers, Mrs. Jane Points; Country Things I Love Most, Mrs Mary Beach; In Days of Old, Mrs Cornella Lawrence; My Daily Wish Mrs. Katherine Ferrell; Sweetest Story, Mrs. Mary Lawrence; To Live Mrs. Clara Gross; We Pause to Pray, Mrs. Amy Carnes; Hymn, "He Leadeth Me," by class; Closing prayer, Irene Anderson.

SPARTA
GALLATIN COUNTY

Mrs. Sue Garvey, who has been sick the past few days is somewhat improved.

Mrs. Myrtle Berkley moved this week from the property of Dave Calvert to the B. F. Wilson place.

Mrs. Lummie McHatton of Warsaw Heights, spent Saturday here the guest of Mr. and Mrs. W. J Clarke.

The sale of Mrs. J. E. Gullion held Saturday was well attended and everything sold well.

The bridal shower given at the home of Henry Gullion in honor of Norvin Gullion and wife was well attended and many useful and beautiful gifts were received.

Mrs. Alma Rieblin, who has been quite sick the past ten days with asthma, is somewhat better.

Jim Payne moved this week from the B. F. Wilson place to the Riley Bros. farm near town.

Mr. and Mrs. Chas. Brock returned Sunday from Lexington, where they have been attending the bedside of their daughter, Mrs. Dorman Cull, who recently underwent an operation.

January 15th, Mrs. Tillie Winn one of Gallatin County's splendid ladies, celebrated her 84th birthday A number of guests were present and a bountiful dinner was served by her devoted daughter, Mrs. W J. Clarke. Her legion of friends are wishing her many more happy birthdays.

Mrs. Lizzie Moore, the veneraole mother of Wm. J. Moore, living above town, had the misfortune to fall last week and fracture her hip She is 86 years of age. Her many friends are wishing her a speedy recovery.

SUGAR CREEK
GALLATIN COUNTY

Robert Clifton and sisters spent Saturday and Sunday in Covington

Mrs. Jim Rae called on Mrs. Donnie Radford, Saturday afternoon Mrs. Radford remains ill at this writing.

Mr. and Mrs. J. L. Miskell and children called on Mr. and Mrs. C J. Wallick and son Monday evening

Homer Callahan, Joe Powell and Steve Armand, WCKY radio stars were guests of Mr. and Mrs. John Clifton, recently.

Misses Helen and Fayetta Miskell called on Alene Rae, Sunday afternoon.

Mrs. Ella Story called on Mrs Jane Clifton, Thursday afternoon.

Jack Story spent Saturday night with Harry Donald Carlton of Warsaw.

Mr. and Mrs. Raymond Miller and son of Cincinnati, and Mr. and Mrs George Granger and children of Bellevue, Ky., were Sunday guests of Mr. and Mrs. D. A. Clifton and son David.

Mrs. Emma Wallick spent Sunday with Mrs. Bertha Stephenson of Glencoe, Heights.

We are sorry to report James Rae suffering from injuries received in an automobile wreck Saturday nite

WARSAW HEIGHTS
GALLATIN COUNTY

Mrs. Nancy Gullion of near Sparta was a welcome visitor here Thursday afternoon.

Mrs. Clarence Smitha has been on the sick list the past week. We hope for her speedy recovery.

Miss Dorothy Dickerson of Warsaw, and Miss Hazel Hon of Elliston, were the guests of Helen Hon and brothers, the latter part of the week.

Mrs. Wm. Carver of Ethridge spent Wednesday with her parents Wm. Hall and family.

Wm. Henry and family of Warsaw Newton Bagby and wife of Sugar Creek, and Harold Duncan of Hoover, Ind., spent Sunday with Sam Duncan and wife.

Mrs. Velma Hon and Miss Willie Mae Snodgress were shoppers in Warsaw, Saturday afternoon.

Wm. Hall and family entertained Sunday, Louis L. Hall, wife and daughters Faye and Edna Lou, and Chas. V. Hall and wife. Warsaw.

"Pa, may I have a quarter to go to the circus?"

"What? A quarter to see the circus, and here only last week I let you go out at night to see the eclipse of the moon! Young man do you want your life to be one perpetual round of gaiety?"—L & N Magazine

666 checks COLDS and FEVER
Liquid, Tablets, Salve, Nose Drops Headache, 30 Min first day.
Try "Rub-My-Tism" World's Best Liniment

WHEN IN COVINGTON
—Stop at—
City Auto Service
17-25 E. 7th St. Covington, Ky.
Park all day for 25 cents
Cars Washed Repairing

Dine at
LANG'S CAFETERIA
Just Wonderful Food
623-625 Madison Avenue
COVINGTON, KY.

FREE!
Estimates on Radio Repairs at 508 Scott Blvd., Covington, Ky. Hemlock 1121.
W. M. STEPHENSON,
Radio Specialist.

KENTUCKY HATCHERY
Baby Chicks
All leading breeds U. S. Approved, blood-tested, started chicks one, two and three weeks old. Prices right. Also Pullets. FREE CATALOG. Write: KENTUCKY HATCHERY, 827 WEST FOURTH STREET • LEXINGTON, KENTUCKY

COVINGTON CYCLE SERVICE
—We Repair All Makes of Wheel Goods—
WE SELL NEW & USED BICYCLES
31 E. 5th St. Covington, Ky.
Larry Blank HEm. 2113-J

SKETCHES AND ESTIMATES FOR
NEON SIGNS
ROUSE SIGN SERVICE, WALTON, KY.

PEOPLES LIBERTY BANK & TRUST CO.
COVINGTON, KENTUCKY
MEMBER FEDERAL RESERVE
Member Federal Deposit Insurance Corporation

AT AUCTION
GRANT COUNTY FARMS
436 ACRES FARM LAND—Divided into 3 farms
ALSO TOWN PROPERTY
TUESDAY, JAN. 25th
Sale conducted at various places at hours advertised

FARM NO. 1—At 10 A. M., known as the Ransom farm, containing 120 acres, located on the Barnes Pike, 1 mile from Highway 25 and 2 miles from Williamstown, Ky. Improvements, one 5-room house, tobacco barn, stock barn, good land and well fenced.

FARM NO. 2—At 11:30 A. M., known as Ray Lawrence farm, containing 56 acres, located on the Mount Zion and Elliston Pike, one mile from Mount Zion, good land and everlasting water, 4-room house, large barn, a good one.

FARM NO. 3—At 1:30 P. M., known as the Lanter farm, containing 260 acres, good land, level to gentle rolling, located near Crittenden, Ky., on the Lexington Pike, near Highway 25, an eleven room frame house, two tenant houses, 3 barns, corn crib, granary, hen house, meat house. This is a choice farm.

TOWN PROPERTY—At 3 P. M., two story frame business property located on Main Street, Crittenden, Ky., first floor a large store room, second floor used as a lodge room, would make fine flats, building has large basement, good sized lot.

TERMS—One third cash, balance in 5 equal annual payments notes bearing 6% interest from date, with lien retained. Cash payment on day of sale, 10%, balance when deed is made.

S. R. ECKLER REALTY CO., Dry Ridge, Ky.
SELLING AGENT

T. W. SPINKS CO.
Building Material
Coal and Coke
Erlanger, Ky. Covington, Ky.
Dixie 7049 HEmlock 0063

-- NOTICE --

This space will be reserved each week for advertisements of any activities of Churches, Schools or Charitable Organizations in the territory in which this paper circulates. Just send your ad to this paper and it will be inserted in this space—FREE It is yours—feel free to use it.

J. L. HAMILTON FUNERAL SERVICE

VERONA —:— KENTUCKY

Tramp—Could you give a poor fellow a bite?

Housewife—I don't bite, myself but I'll call the dog.—L & N Mag.

"Do you know what good clean fun it?"

"No. What good is it?"—L & N Magazine

New England Dinner—Moderne

By BEULAH V. GILLASPIE
Director, Sealtest Laboratory Kitchen

Courtesy Sealtest Laboratory Kitchen

DO the men-folks go for a New England Boiled Dinner? Ask them! And, it's not only a most satisfying main dish to the masculine taste, but it delights family and visitors alike. So, here is this "favorite" served up in a slightly different manner. Why not try it this week?

NEW ENGLAND DINNER

1 pound salt pork
4 tablespoons flour
8 cups milk
2 cups cooked potato cubes
Salt and pepper
1 large head cabbage
Boiled carrots and onions

Dice the salt pork and cover with boiling water. Let stand for about 15 minutes. Drain and dry thoroughly with a cloth. Fry over low heat until crisp and brown. Drain off the fat and place the pork on absorbent paper. Return 3 tablespoons of the fat to the pan, add the flour and mix well. Add milk gradually and cook, stirring constantly, until thickened. Add potato cubes, pork and salt and pepper to taste and reheat. Cut the cabbage in 6 wedge shaped pieces. Cook uncovered in boiling salted water until tender. Drain, place on a serving dish and pour the creamed pork and potatoes over the cabbage wedges. Arrange carrots and onions as illustrated. Serves six.

RYLE
GALLATIN COUNTY

Miss Isla McCormick spent Tuesday with W. T. Whitson.

Mrs. Dewie Miller spent last week at Redman, O., visiting her parents

Miss Blanche Lamn spent the week end with her parents.

Isla McCormick spent Friday with her little friend Barbara Craft.

Mr. and Mrs. Dallas Whitson spent Sunday in Cincinnati, with her father.

Landie Young is nursing a sore back and W. T. Whitson a carbuncle and Margaret Whitson a sore hand getting it caught in a auto door.

Mrs. Sallie Whitson visited Mr and Mrs. Mike Rex, Sunday, and her nephew, Robert C. Spillman of the U. S. Marines and his mother Mrs Cecil Waggenhauser returned home with her for a couple of days.

Mrs. Cecil Waggenhauser of Cincinnati, R. C. Spillman of the U. S Marines, and Mrs. Sallie Whitson spent Monday with Mrs. Kate Spillman.

FLORENCE
BOONE COUNTY

Mr. and Mrs. C. L. Gaines visited Miss Minnie Carpenter, Sunday afternoon, who is a patient in St Elizabeth Hospital and doing nicely

Mr. and Mrs. P. J. Allen entertained wit ha dinner Sunday in honor of Mr. and Mrs. Harve Utz and daughter Mary Elizabeth and Mr. and Mrs. B. H. Floyd.

Mrs. Orvin Rouse and son and her sister Miss Frances Barlow of Union, visited Mrs. Floyd Rouse on Sunday afternoon.

L. C. Beemon and wife moved on Monday to Sanders Drive. We regret to lose them from our midst.

Mr. and Mrs. M. P. Barlow moved on Monday to the property he purchased recently from Wm. Bradford and just vacated by Mr. and Mrs L. C. Beemon.

Mrs. Nan Tanner and daughter Alma of Dortha avenue, spent a pleasant Sunday afternoon with Mrs. Lloyd Rouse.

Pete Taylor of Williamstown, and Miss Evelyn Highhouse surprised their friends here Saturday, by being quietly married. We wish them much joy and happiness.

Eli Robinson of Ludlow, called on his uncle, James Carpenter, Sunday afternoon.

Mr. and Mrs. Ben Luck spent Sunday at Russell Luck's.

Mrs. Catherine Fagan and children Jack and Jill of Walton, spent Sunday with her mother, Mrs. Roxie Cleek.

Mrs. Robert Tanner (nee Loretta Baker) is a patient in St. Elizabeth Hospital, Covington. We wish her a speedy recovery.

Miss Cora Aylor is nursing Mrs Jack Stephens of Grant.

Mrs. Julia Dickerson of Union, is spending the week with Mrs. Roxie Cleek.

C. L. Beemon, who has been in very poor health for several months is improving slowly and enjoying a few days with his brother Roy Beemon and wife of Erlanger.

After spending the holidays in Florida, Misses Margaret and Lucille Tanner have returned here.

Mrs. Minnie Bradford and niece Ruby Dinn spent the day Saturday with her sister, Mrs. T. H. Easton and Mary Butts.

Mr. and Mrs. Wm. Butler were Sunday guests of J. S. Butler and wife.

Mr. and Mrs. Neval Huffman and little daughter have returned home

Fred Prather and family of Cincinnati, spent the week end with her parents, Mr. and Mrs. Ambrose Easton of Price pike.

Mr. and Mrs. R. H. Tanner had for their guests Sunday afternoon Mrs. Mary Tanner and daughter Mrs. Clyde Arnold.

Miss Minnie Baxter and Charles Beall entertained on Saturday evening with oyster soup, the following guests: Mr. and Mrs. Nancey Clore Mr. and Mrs. Johnny Whitaker and son Alvan Earl of Francisville, Mr and Mrs. Albert Willis and son of Bullittsville.

Miss Mary Elizabeth Utz of 42 spent a pleasant day Friday with Mrs. Florence Floyd.

Miss Sarah Virginia Dixon accompanied Mr. and Mrs. Ben Dixon to Florida, to spend a month among roses and sunshine.

Cecil Martin and family spent Saturday evening with her parents Albert Lucas and wife.

Miss Hattie Lee and Alice Cody of Sanders Drive, spent Sunday afternoon with Mrs. Lloyd Rouse.

Irvin Sanford of Belleview, spent Sunday with his aunt, Mrs. E Hambrick.

Jess England and family of Independence, spent Sunday with her parents Ambrose Easton and wife.

Mrs. Anna Clore had for her guests on Monday, Mrs. Melvin Plaitt and Mrs. Carrie Easton.

The many friends regret to learn of Earl Mudman being very ill with scarlet fever, and the rest of his family is improving.

Mr. and Mrs. Geo. Pearce (nee Margaret Blackburn) and Mrs. Minnie Bradford, Ruba Dinn, Franklin Bethel spent Sunday with Mrs. Anna Clore of Burlington pike.

Johnny Richards has returned to his home after a motor trip last week to Miami, Fla., with Robert Shears accompanying him.

A number from here attended the funeral of Mrs. Belle Tanner on Sunday afternoon, which was held at the Hebron Church.

Miss Ruba Dinn of Richwood, is spending a few weeks with her aunt Mrs. Minnie Bradford, since the death of Mr. Bradford.

A number from here attended the shower given at the home of Mr and Mrs. Walter Arnold, near Hebron, Saturday evening, in honor of Mr. and Mrs. Floyd First (nee Thelma Arnold.

Jimmie R. Williams and bride moved Saturday to the Williams' farm near Bullittsville. The J. T Williams family moved Saturday to Burlington, to make their future home.

Miss Lucille Powell and parents spent Sunday afternoon with Mr and Mrs. Bert Powell of High street

Girl Friend—I'm getting so thin you can count my ribs.

Boy Friend—Gee, thanks.—L & N Magazine

Marijuana's Origin

Marijuana's origin goes back to 1090 when sheik-dominated tribes in the Orient were introduced to the drug. Sheiks subjected tribesmen to the drug. Finding pleasure in it, they became more subjugated because they wished the opiate and could get it only from the sheiks. Known in the East as hashish, the drug gave its name to a cult or tribe known as Hashishans. Its members were murderous under the influence of the drug and from the name of the cult comes the modern word "assassin." On this continent the plant has the scientific name of cannibis sativa. Commonly the drug is known as "loco weed," "muggies" or "reefer." Used most commonly in cigarette form, it produces a feeling of acceleration and results in high states of irrationalism. Destroying brain tissue, it leads to insanity.

Old Autographs in Cave

Practically all of the exploring of Mammoth cave, Kentucky, before the Civil war was done by the use of reed torches and homemade tallow candles. In those days it was a practice of the visitors who were taking routes through the cave to tie their candles on walking canes and smoke their names on the walls and ceiling of the cave. At one place in the cave this practice was carried on so extensively that it has been named Register hall. Here many of the dates are a century and a quarter old.

BINGO
You are a Sure WINNER
See Our Ad On Back Page

An Old Capital City

Turin, Italy, is a city of wide, tree-lined avenues, imposing public buildings and shady colonnaded streets that served as a model for the Rue de Rivoli in Paris. It dates from early Roman times and was for centuries the capital city of the House of Savoy, now the royal family of Italy.

Beating Gold Extra Thin

Gold can be beaten 1,200 times thinner than printing paper, when one ounce will cover 146 square feet. Gold, by the way, was worth only $66 in the year 1345, and $231 a pound in 1718.

Gold Bullion

Gold bullion is that gold which is not fabricated into coin or other articles.

Own Your Own Farm! Now Is the Time to Buy!

3 A.—Independence; 4-rm. cottage
8 A.—Nicholson; unimproved, on highway.
10 A.—Near Simon Kenton school.
20 A.—On new Taylor Mill-rd; bldgs
57 A.—On new Taylor Mill-rd; bldgs
47 A.—On Decoursey Hi'way; bldgs
34 A.—Springlake; good bldgs.
51 A.—Campbell-co; take Fed. loan
68 A.—Campbell-co; take Fed. loan
BOONE CO.—Hebron; 30 acres; 5-rm. house; all necessary outbldgs
155 A.—Near Burlington; 2 sets bldgs
100 A.—Route 42; lge. house; 3 barns
2 A.—Florence intersection; Route 42 and U. S. 25.
5 A.—Walton; Dixie; good bldgs.
4 A.—Crittenden; Dixie; buildings.
115 A.—Grant-co, near Crittenden; tobacco farm.
92 A.—Out Dixie, Devon; good bldgs

Call or write for largest list in Northern Kentucky. You can see any of the above farms by calling I have 2 cars waiting; no obligation

LISTEN TO WCKY, 7:45 A. M.

REL C. WAYMAN
623 Washington Covington, Ky.
Hemlock 5107—Independence 64

Daughter—Mother, do you want me to put the parrot on the back porch?

Mother—Positively no. Your father is repairing the car in the back yard.—L & N Magazine

Husband—Let's have some fun this evening!

Bored Wife—O. K., and please leave the light on in the hall if you get home before I do.—L & N Mag.

BUY during the PHILCO WINTER JUBILEE!

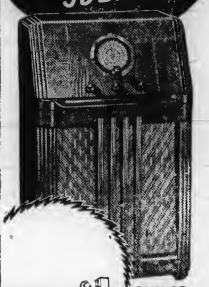

NO SQUAT NO STOOP NO SQUINT

PHILCO 4XX* $79.95 Old Radio
Less Aerial

*Sold only with Philco High-Efficiency Aerial to insure greatest foreign reception.

OUR NEW LOCATION
Next to Community Bank

ERLANGER ELECTRIC SPOP
12 DIXIE HWY. ERLANGER, KY.
Phone DIxie 7305

Banish Glare...Enjoy Better Light...with

RENU-A-LITE

THE LOW COST, EASY-TO-INSTALL FIXTURE

Simply Remove Light Globe

Then Insert RENU-A-LITE

$1.95 COMPLETE WITH BULB

RENU-A-LITE is a new type lighting fixture that screws into the socket of your old fixture like a light globe. It can be installed in two minutes without tools or special wiring and floods an entire room with soft, diffused light. Annoying shadows and eye-tiring glare are entirely eliminated.

RENU-A-LITE is especially recommended for kitchens, bathrooms, hallways and porches. Try one for a night or two and see how much brighter and more pleasant it makes the room you choose for the experiment. A free trial involves no obligation. Call our office or ask any employee about it.

IDEAL FOR STORES, SHOPS AND OFFICES, TOO!

A Citizen and a Taxpayer — COMMUNITY PUBLIC SERVICE COMPANY — Alert and Eager To Serve You

INCORPORATED

After Inventory

JANUARY CLEARANCE SALE

NOW ON

79c Men's UNION SUITS	59c	59c Ladie's GOWNS—2 for	$1.00
59c Children's SLIPPERS	29c	$1.00 Children's June Preston DRESSES	69c
59c Children's UNION SUITS	29c	59c Cotton SHEET BLANKETS—2 for	$1.00
$1.98 Ladie's BETTER PRINTS	$1.00	$1.95 Swale Checked BLANKETS—2 for $3—Ea.	$1.59
$2.98 Men's CORDUROY PANTS	$1.98	Pannel and Cottage CURTAIN SETS—69c-79c val.	59c
$2.98 Men's ZIPPER JACKETS	$1.98	$6.98 Men's MACKINAWS & JACKETS	$5.00
$1.49 Boy's Knee Length CORDUROY PANTS	$1.00	$1.98 Children's SNOW SUITS	$1.00
$4.45 Boy's CORDUROY SUITS	$2.98	$1.49 Girl's SWEATER & CAP SETS	$1.00

MORRIS
DEPARTMENT STORES

Erlanger, Ky. Warsaw, Ky.

Classified Ads.

Ads in this column, 2 Cents per word, first insertion; each additional insertion 1 Cent per word. Lost and found Free.

The Classified ads. are absolutely PAYABLE IN ADVANCE

MISCELLANEOUS FOR SALE

LADIES BLACK COAT—Beautiful fur collar; almost new; size 40; cheap. Phone Florence 1033. 12-tf

MAR-LU BEAUTY SHOP—Specials for Monday and Tuesday—$3.00 Croquignole Permanent, $2.00; $5 Machineless and Eugenie Permanent, $4.00. Phone Florence 125 for appointment. 13-4t

MOVED—Lack of store room compelley us to move to larger quarters. We have at our new location the following used merchandise: 2 Electric Square Tub Maytag Washers, $39.50 each; Gas. motored Square Tub Maytag Washer $59.50; 18 Standard make, Electric Radios, priced from $4.50 up; 5 battery set Radios, complete with new batteries, $12.50 up; 4½ cubic feet Super Frigidaire, $99.50; 6 cubic feet, Crosley Refrigerator $69.50. All this merchandise has been thoroughly Reconditioned in our Service Department, and is Guaranteed thoroughly by us. Our new location—Erlanger Electric Shop, 12 Dixie Highway, next to Community Bank, Erlanger, Ky. Dixie 7305. 13-2t

GASOLINE ENGINE—International 1-horse power. Bruce Wallace 65 South Main, Walton, phone 123

LIVE STOCK FOR SALE

45 SHEEP—1, 2, 3 and 4 years old T. B. Roberts, Verona, Ky., Route 1. 13-2t

TEAM MARE MULES—Good ones harness included. Mrs. J. M. Arnold, Walton 850. 13-2t

PULLETS—Buff Rock. John Conrad Walton, Ky. 13-2t

4 FRESH COWS—2 Registered cows with heifer calves by side. A. C Johnson, Beaver Pike. 13-2t

HOG—Fat, weigh about 350 pounds; 3 good Horses and one Mule; several Cows. Geo. Flynn, Walton Ky.

25 MULES—1 to 6 years old. J. K. Franks, Williamstown, Ky. 13-4t

2 FRESH COWS—Registered Jerseys, $130 for both. Geo. Klein Phone Independence 337. 12-2t

PAIR MARE MULES — Splendid farm team. O. K. Whitson, Verona, Ky. 12-2t

VOCATIONAL TRAINING

LEARN DIESEL ENGINES; low cost course with shop training. Write Hemphill Diesel Schools Memphis, Tennessee. 9-8t

WANTED

TO RENT FARM—Raise tobacco corn, sheep, hogs, or milk cows; or buy place, small down payment Best of references. Chris Stroub 1 mile Piner School, on Rich Pike Morning View. 12-2t

ROLLING HARROW—Call Advertiser office. 13-2t

GOOD USED MANURE SPREADER—State price and make. Call or write Advertiser office.

LOST

LOG CHAIN—$2.00 reward for the return of log chain lost January 13th, between Robert Chambers' farm and Guy St. Clair's Filling Station. Return to Robert Chambers, Walton, Ky.

Junior—The harmonica you gave me was the best present I ever got.
Uncle—I'm glad to hear that.
Junior—Yes, mother gives me a quarter a week not to play it.—L & N Magazine

INSURANCE!

FIRE & TORNADO
Automobile & Surety Bonds
Insure your property with

The Noel Co.

Real Estate and Insurance
31 E. 7th St. Covington, Ky.
HEm. 1618 HEm. 1321-W

Administratrix Notice

All persons havings claims against the estate of Covia D. Carpenter present them approved by law, and all those that owe the estate, please come forward and settle same.
Carrie D. Carpenter,
Erlanger, Ky., Route 4

KENTUCKY IN THE LONG AGO

By MRS. W. T. LAFFERTY
Secretary, Woman's Club Service
University of Kentucky, Lexington

IX—Fleets of Flatboats Float Down the Rivers

The most important pioneer route into the great West, is known to history as The River Route.

In the beginning England claimed the eastern part of this continent even beyond Hudson Bay. Spain controlled the Mississippi at its mouth and both England and France claimed the Mississipi Basin, England through the discoveries of Cabot, France through the exploration of La Salle.

The thirteen colonies were hemmed in between the Atlantic Ocean and the Alleghany mountains. Beyond that mountain wall was a Mystery Land, the condition and extent of which no mortal mind conceived. Both nations were alert to find a way to possess it.

The beautiful Ohio River was the alluring avenue provided by Nature to open up this country. No river history has had a greater human interest. Flowing to the westward, it pursued its way in spite of obstacles, and like a siren, beckoned men of all sorts and conditions to follow its course.

Painted savages in undisturbed possession had crept silently through the dark forests that fringed it and climbing into their birch canoes, had crossed it and paddled up its numerous tributaries into the heart of Kentucky, which was their Happy Hunting Ground.

They went into raptures over its beauty and each nation had a name for it which meant "beautiful."

The Wyandotts called it Ohezhu.
The Mohawks called it Oheyo.
The Oneidas called it Ohe.
The Iroquois called it Oyo.

The first white men who followed the Indians in order to barter gaudy calicoes, whistles, jews-harps, combs knives and looking glasses for their discarded pelts, were French fur traders and they also expressed their admiration for its beauty by calling it La Belle Riviere.

The English anglicized the Indian names and called it the OHIO.

France and England struggled for a century to get control of the Ohio Country and the fur trade.

After the Treaty of Ais la Chapelle, a royal grant of 500,000 acres of land on both sides of the Ohio was made to the Ohio Land Comany on condition that 100 families would settle on it within seven years Christopher Gist was sent to select the lands and England made her plans to occupy the disputed territory.

France as a counter move, sent Celeron de Bienville, from Canada, to strengthen her claim to the territory, with a captain, eight subaltern officers, six cadets, an armorer, a chaplain, one-hundred and eighty Canadians and thirty Indians. The expedition set out from Montreal in twenty-three canoes, bearing a strange mysterious chest. They paddled up the St. Lawrence through Lake Erie, and by portage reached the Ohio, down which they floated. Stopping where certain river flowed into it, Celeron with great pomp and ceremony, removed a leaden tablet, 7x11 inches from the mysterious chest and buried it in the mouth of the river. Then he shouted in a loud voice, "vive le Roi" and affixed the royal arms of Louis XV of France on the nearest tree Thus France took possession of the rivers and the land drained by them, according to her ancient custom, already established in America by La Salle, when he took possession of the Mississippi River in the name of his Bourbon King.

After the sixth and last tablet had been buried at the mouth of the Miami River and the Indians had been propitiated, Celeron's Expedition took its departure for Canada. But scarcely were they out of sight before Indians began digging up their precious tablets, which they carried to their English allies who disregarded the pretensions of France and continued their traffic in furs.

Down this "shining aisle through a fair green world," came thousands of settlers who founded homes in the strange lands on the "Western Waters."

The River Route was easier but far more dangerous than the overland route. No words can picture the pitiable plight of a cargo of immigrants on a rude drifting craft, helpless on the bosom of the Ohio, under the murderous fire of Indians along the banks. They watched every boat that passed and destroyed boat load after boat load of people, whose names have never been recorded.

Yet so dominant was the spirit of western expansion that the eager people came in spite of dangers almost insurmountable, and during the year 1788, more than 20,000 land-hungry settlers floated down the Ohio, bringing 8,000 horses, 2,500 cows and 1,000 sheep.

The Kentucky flat boats were built at Redstone by tens or thousands for the journey to the "Western Waters" and cost around $35.00 apiece. These were loaded with great care, so as to balance perfectly. The powder, dishes, food, furniture and farming implements were stowed away under the bunks. One end of the boat was roofed over, and fitted up with cooking utensils and living quarters for the family. The other end was planked off for the fowls and live stock. The average family boat often carried three generations, the sturdy young settlers their aged parents and their little tow-headed children. All of these were dependent for food upon the family cow, which was tied to a stake in the middle of the boat ready to serve meals at all hours The clumsy craft was steered by a long sweep and when the travellers reached their destination, the improvident ones turned their boats adrift in the stream where they soon capsized and clogged the channel of the river. Because of this custom the Kentucky flat boat has been called "the boat that never came back." Wiser pioneers learned to break up their flat boats at the journeys end and use the wide flat boards to build their cabin homes on the forest clad hills of Kentucky

Youth Killed In Accident

Tuesday evening about 4:30, the car in which two young fellows were riding, left the road between Walton and Verona, killing the driver Ray Tucker of Columbus, O., and the other occupant was slightly injured. The pair were en route from Columbus to Alabama, when they missed the intersection of highway 25 and 42 at Florence coming on to Walton, where they turned off to go to 42 by way of Verona. The report was that Tucker fell asleep a the wheel. The surviver, who gave his name as Ambrose Irvin returned to Columbus, O., Tuesday night.

Rev. and Mrs. C. J. Alford had as their guests last week Rev. and Mrs John Jess and Mr. and Mrs. Chas Kosh from Chillicothe, Ill.

Miss Evabel Franks, daughter of Mr. and Mrs. Bruce Franks, who fell down a flight of steps at the home of her brother, Morgan Franks in Cincinnati, last week, is expected to be taken to a hospital for treatment of her injuries, which include a broken arm.

Friends of Rev. and Mrs. D. E Bedinger of North Main street, are sorry to hear of the illness of Mrs. Bedinger.

Miss Eloise Mayhugh will leave this week for Lexington, where she will enroll as a student at Transylvania College.

Harold Lusby and Harold Rouse students at Transylvania and U. of K., Lexington, spent the week end here with their parents, Mr. and Mrs. D. L. Lusby and Mr. and Mrs Frank Rouse.

Mr. and Mrs. V. P. Kerns of South Main street, left Sunday for Tampa Fla., where they will send some time.

Mrs. Milo Atkinson of California who has been visiting her sister Mrs. Herma Matthews, and brother L. S. Chambers of Petersburg and brother C. Scott Chambers and family of Walton, left for her home in San Francisco, Wednesday.

J. D. Powers and sister, Miss Ella Powers, of Verona, were welcome visitors to this office, Tuesday.

Yellow Curls

By KARIN C. SUNDELOF
© McClure Newspaper Syndicate. WNU Service.

AT LAST Mary Ladd's long-hoped-for day had come. Before her was a letter from the matron of the Sheltering Arms home. She had just the sort of little girl that Mrs. Gray had been looking for, a tot of three with yellow curls that shone like gold in the sunlight and a disposition like a May morning.

Mary Ladd went about her duties with a song on her lips. She had waited so long that it seemed as though she could not endure the brief wait until noon when Jim would come to drive her to the home. Thirteen years it was now since she had held a soft, warm little body to her heart. Now she had nothing left but two little cold white crosses in Mt. Auburn, and memories still poignant to the influence of other mothers' happiness.

She went down stairs to prepare a light lunch. Jim would be so glad, and just as excited as she was. He had been such an adored and adorable daddy.

He came home at noon, just as the clock struck—a tall, lean and slightly stooping man whose hair was fast tinging gray at the temples. When he read the letter the tiny crinkles that always appeared about his mouth and the corners of his eyes, when he was pleased about anything, satisfied Mary that he was quite content that it was to be a girl, after all.

"Let's not wait for lunch," said he. "Why not go now and take the baby back home for lunch? A cup of tea will do me until we get back."

He drank his tea while Mary got ready. Then they drove off.

"It's nearly dinner time," the matron told them, as she welcomed them in, "but I will take you up to where the children are. Perhaps you would like to see them all together."

So she led the way up the broad, polished front stairs to a great room on the second floor, a room of sunshine and flowers, of frilled white curtains and potted plants, of dolls and colored paper butterflies in the windows. Two teachers were busy with the children. It was not hard to pick out Baby Ruth from the rest for her long yellow curls gleamed in the sunlight of the big room.

"This is your new mother, dear," said the matron, laying her hand on the child's head for an instant, "and this is your daddy. Say how do you do."

"How do you do?" returned the child obediently, dropping a little curtsey.

"We teach them all that," explained the matron. "You won't have any trouble at all with her. She is a likable child, and both her parents are dead."

Ruth crept like a shy bird into her new daddy's arms; but Mary's attention had been diverted to a tiny crib at her side, where lay an infant whose eyes reminded her of the eyes of the four motherless dolls at home, fixed and staring and blue. The baby face was pinched and wax-like. Mary leaned over the crib. The blue eyes stared back into her own with such intensity that she gathered the little creature into her arms.

"I don't know what to do with that mite," said the matron, almost apologetically. "We don't generally keep our children long. We like to put them into foster homes. But nobody wants this one. He was abandoned four months ago, when he was about a week old. He is healthy enough, has had all the tests, but he just doesn't thrive. I had him put in here this morning because it was so sunny."

"Poor little man," breathed Mary, her lips brushing his cheek. "Poor little man that nobody wants." The baby's skinny, blue-veined hands fluttered to Mary's cheek, and something like a smile passed over his face. Mary held him closer.

"I want him," she announced. "I want him quite as much as I want the little girl. I can make a man of him."

"It's a lot of work," protested her husband; "more work than you have been used to for some time."

"Bother the work," she cried hotly. "Why, Jim, just think, nobody wants him, my poor little son! You wanted a boy, Jim. We can have both—our son and our daughter. The little tin soldiers are waiting for him.

"Ruth," she called to the owner of the yellow curls, "come here to mother. Don't you want him for your little brother?"

The yellow curls bobbed an emphatic affirmative against Mary's knee.

Daddy Ladd twined a curl around his finger.

"All right," he said, "if Ruth wants a brother, she shall have him.

"The tin soldiers need a general, and Ruth needs somebody to pull those yellow curls."

SHORT SHORT STORY

Complete in This Issue

SIXEH DISTRICT KY. BRANCH OF THE NATIONAL CONGRESS OF P.-T. A. TO MEET

The midwinter conference of the Sixth District Kentucky Branch of the National Congress of Parents and Teachers will meet on January 28th in the new Fourth St. School Fourth and Monmouth Sts., Newport, Ky., at 4 p. m. During the afternoon routine business will be conducted by Mrs. George Smith of Newport, district president. The local presidents are to give their annual reports during the afternoon session and are asked to make them as short as possible as two minutes only will be allowed for each report

Supper will be served at 6:30 p. m and only those making reservations will be served. Reservations for the supper should be made to your local president, who in turn must contact Mrs. Herbert Braun, 805 Monroe St., Newport, not later than January 26th.

The evening session will begin at 7:45 p. m. The speakers for the evening will be Perle L. Whitehead Deputy Regional Executive for Ky. Ohio, and Ind., for the Boy Scouts of America, Joseph Austin of Ft Thomas, and Mrs. C. A. Schroetter State President.

"Hello! This is long distance. I have a call for you from Miami."

"Hello! This is Ben. Listen, Jack I'm stranded here and need $100."

"I can't hear you. Something is wrong with the 'phone."

"I want $100."

"I can't hear you."

Operator—"I can hear it O. K."

Well; you give him the $100."—L & N Magazine

Kind Old Lady—And do you know why Santa Claus didn't bring you anything, little girl?

Doll-Faced Child—Yes, darn it. I trumped father's ace in the bridge game Christmas Eve.—L & N Mag.

DANGEROUS

It is dangerous to sell a SUBSTITUTE for 666 just to make three or four cents more. Customers are your best assets; lose them and you lose your business. 666 is worth three or four times as much as a SUBSTITUTE.

Mr. and Mrs. Barnette Noel of Covington, were week end guests of his parents, Mr. and Mrs. John Noel and other relatives and friends.

Mrs. D. B. Wallace spent Monday in Patriot, Ind., with her brother Dr. G. A. Mottier, and wife.

Mrs. Julia A. Rouse and daughter Miss Georgia Rouse attended the funeral of Mrs. McClinic at Paris Ky., Sunday. She was the mother of Miss Alice McClinic, a very good friend of the Rouse's.

The friends of Mrs. R. C. Hume of Walton-Nicholson road, are sorry to hear of her illness, at her home.

Miss Florence Linton and Bobbie Humphries of Mt. Sterling, spent Sunday with Mr. and Mrs. Arthur Linton, after being away two weeks

Mr. and Mrs. Robert G. Moore leave tomorrow (Thursday) for a visit with their son, Gordon Moore of Miami, Fla.

Mrs. G. K. Gregory of Independence, Ky., was the guest speaker at the Butler Y. W. C. A. on last Tuesday.

Powers Conrad left Wednesday morning for Louisville, Ky., to attend the annual meeting of the Hardware Convention.

If you have anything to sell or wish to buy, read the classified ads in the Advertiser.

BINGO
You are a Sure WINNER
See Our Ad On Back Page

Bright Ideas

Two little street urchins were watching a barber singe a customer's hair.

"Gee," said one, "he's hunting them with a light."

We are pleased to quote you the following prices subject to change of the market:

White Fawn Flour, 24 lb. bag $	.95
Egg Mash, 100 lbs.	2.20
Big Bone Hog Ration, per ton	33.00
Fancy Mixed Feed, per ton	33.00
Middlings, per ton	33.00
Sweet Clover Dairy Feed, 20% protein, per ton	35.00
Big Bone Dairy Ration, 24% protein, per ton	37.00
Diamond Block & Red Ash Coals	

Walton Feed Mills
Where Quality Tells & Price Sells
WALTON, KENTUCKY
Phones: 57 and 774

FARMERS!

Need Any Fencing?

Bi-County Farm Bureau Cooperative Association is now taking orders for Fencing, Nails, Staples, Gates and Fence Posts to be delivered in February. Take advantage of carload prices and save money. Call at office for particulars. Orders must be in not later than January 30th.

BI-COUNTY FARM BUREAU COOPERATIVE ASSOCIATION, Inc.
Devon, Ky. Phone Florence 4006
Mail Address—Erlanger, Ky., Route 4

CYNTHIANA'S "BLUE RIBBON" TOBACCO MARKET

Has Sold 10,875,666 Pounds of Burley For An Average of

$25.98

This is the Highest General Average for Any Burley Market in the United States. Thousands of satisfied customers have benefited from these fine prices. We cordially invite you to sell the remainder of your crop in Cynthiana, the Best Market of Them All.

There will be room for you and a prompt sale on our floors for the balance of the season. So load your tobacco and instruct your trucker to Deliver to Cynthiana.

It Will Pay You Well To Come a Long Way To Sell on Our "Blue Ribbon" Market, the Friendly Market for Large and Small.

COME AT ONCE

This market is built on high principles and RIGHT MUST PREVAIL. Every Grower is treated alike, whether he owns 20 acres of hill land or thousands of acres of Blue Grass sod. In other words the little man gets the same friendly treatment as the "Big Shot."

CYNTHIANA TOBACCO MARKET

Wiglesworth Tobacco Warehouse Co.
Cynthiana Live Stock & Tobacco Sales Co.
Clarence LeBus & Sons Co.

WALTON ADVERTISER

D. D. STAMLER J. R. WALLACE
Stamler & Wallace, Eds. and Pub.

Published Every Thursday
Subscription $1.50 per Year

Entered as second-class matter January 1, 1916, at the postoffice at WALTON, KENTUCKY under the Act of March 3, 1879.

All obituaries, card of thanks and all matter, not news, must be paid for in 5 cents per line.

Foreign Advertising Representative AMERICAN PRESS ASSOCIATION

MEMBER KENTUCKY PRESS ASSOCIATION ORGANIZED JANUARY, 1880

Member National Press Association

Court Calendar

CIRCUIT COURT
BOONE COUNTY—Second Monday in April, August and December
GRANT COUNTY—First Monday in February, June and October
GALLATIN COUNTY—Third Monday in March, Fourth Monday in June, Third Monday in November

BOONE COUNTY COURT
First Monday each Month—Regular term.

QUARTERLY COURT
Thursday after the first Monday in each month.

FISCAL COURT
First Tuesday in April and October Special term can be called at any time by the County Judge.

BAPTIST CHURCH
FLORENCE, KY.

Bible School -------- 10:00 a. m.
Joe Rouse, Supt.
Morning Worship ---- 11:00 a. m.
B. T. U. ---------- 6:30 p. m.
Evening Services ---- 7:30 p. m.
Mid-week Prayer Service, Wednesday night at 7:30

R. F. DeMOISEY, Pastor.

Come and worship with us—you are always welcome.

FORD MILL PIKE
GRANT COUNTY

C. A. Miller, Henry Stone, Lawrence Crouch, D. M. Hutton and O. L. Pettit were in Carrollton, on Monday. There was several from this vicinity attending County Court on Monday at Williamstown. The people here are sorry to see Mr. and Mrs. Author Brown going away W. F. Laferdee, Henry Troutman Harm Beach, Stanley Crouch, Jim Chipman, James Lile Jump, Griffin Pettit, Sampin Jump, all of Ford Mill Pike were in Carrollton, on business Tuesday. Mrs. Mae Ferrell was the Tuesday morning guest of Mrs. Henry Troutman. Several attended the funeral of Clarence Beach of this vicinity. He was 62 years old. The funeral was at Mt Zion Baptist church and there was a splendid sermon given by Rev Abernathy. We want to extend our sympathy to the family. We want to welcome Mrs. Estmond Webster in our vicinity and we also want to welcome Author Bell in our vicinity We are sorry to report Stanley Crouch on the sick list, and Henry Troutman and little son John William Troutman were visiting Henry Troutman and sister. Henry Troutman and Toad Collins and Mrs Henry Troutman were business callers in Dry Ridge.

NAPOLEON
GALLATIN COUNTY

Mr. and Mrs. W. W. Hon and daughters Dorthea and Lillie Belle were Sunday guests of Mr. and Mrs Howard Miller and famiiy.

Mr. and Mrs. Raymond Reffett little son Joe Walker, Mr. and Mrs Stanley Wallace spent Saturday evening with Mr. and Mrs. Will Groves and children.

Mrs. Ed Brashear, Miss Lillian Boaz, Mrs. George Waller and daughters Joyce and Lois were shopping in Glencoe, Friday afternoon.

Mr. and Mrs. Noel Atha spent Friday with Mr. and Mrs. Charles Skirvin and family.

Miss Dorcie Miller spent Thursday night with Miss Ruby Webster.

Several from here attended the basketball game at Warsaw, Friday night.

Mrs. Jane Pittman and Mrs Claude Beach called on Mrs. Thurman Bagby, Monday. Mrs. Bagby is quite ill at this writing.

Mrs. Stella Osborne spent Saturday with Mrs. Lucy Reffett.

E. W. Groves and J. E. Wallace were business visitors in Warsaw Saturday.

Mrs. Ezra Beach and Mrs. Dewey Odor spent Thursday with Mrs Howard Miller. Mrs. W. W. Spaulding and Mrs. Chas. Alexander were afternoon visitors. Mrs. Miller entertained with a quilting.

Miss Emma Jane Peace visited the Glencoe school, Friday.

Mrs. Dewey Odor spent one day last week with her parents, Mr. and Mrs. Harry Cayton.

Mr. and Mrs. Ezra Beach and Mr and Mrs. Noel Atha have purchased new radios.

Mr. and Mrs. Joe Keffer, Misses Bess and Alice McNeely were Sunday guests of Mr. and Mrs. R. T McNeely.

Mr. and Mrs. Ezra Beach and Mrs. E. W. Groves attended the funeral of Clarence Beach of Elliston Sunday morning.

Mr. and Mrs. Chas. Alexander called on Mr. and Mrs. Lee Hendren on Sunday afternoon. Mr. Hendren is still suffering from a badly injured leg, which he received before Christmas. He hasn't been able to walk on it as yet.

George Edward Holly, Miss Mayme Noel Mr. and Mrs. Joe Peace attended the Renfro Valley Barn dance at Music Hall in Cincinnati Saturday night.

Mr. and Mrs. Wesley Collins and children of Cincinnati, spent Saturday with Mr. and Mrs. Worth Collins.

Mr. and Mrs. Worth Collins and family and Mr. and Mrs. J. T. Lindsay attended church at Paint Lick Sunday night.

It was the first time she had been to dinner with them, and they smiled indulgently as she refused a whisky and soda.

"I've never touched it in my life," she explained.

"Why not try it?" urged her host "Se if you like the taste."

She blushed and shyly consented and he poured her out a mixture which she delicately raised to her lips.

"Why," she cried, "you've given me Scotch."—L & N Mag.

Art Dealer—This is the only Rembrandt for sale in all Europe.

Miss—But you told me you had two.

Art Dealer—Yes, the other one isn't quite ready yet.—L & N Mag.

LET US EXAMINE YOUR EYES THE MODERN WAY
L. J. METZGER
OPTOMETRIST — OPTICIAN
631 Madison Ave., Covington, Ky.
MODERATE PRICES OF COURSE

Thorough Attention To Every Detail
The Taliferro Funeral Home
Phone Erlanger 87 Erlanger, Ky.

WARSAW, KY., 50 YEARS AGO

FROM THE INDEPENDENT PUBLISHED BY D. B. WALLACE

Warsaw, Ky., June 9, 1894

Married—Chas. James to Miss Sarah Beard, near Sparta, Tuesday afternoon, Elder W. H. Tiller performing the ceremony.

• • •

W. O. McCann was a visitor to Cincinnati, Monday.

• • •

Dr. J. B. Grant of Sparta, was a visitor here Tuesday.

• • •

Dr. D. B. Allen and wife were visitors to friends at Napoleon, on Sunday.

• • •

Chas. L. Egelston of Covington spent Sunday and Monday here on business.

• • •

Mr. and Mrs. Chas. Hearick of Ghent, were visitors here Sunday the guests of relatives.

• • •

Rev. Father Wm. Meissner of Verona, will hold his regular monthly services at the Catholic Church here, Sunday at 10:30 a. m.

• • •

The entertainment that was to have taken place at the Christian Church next Monday night, will not come off, as the church failed to secure a piano. Master George Smith and sister, were notified and refused to come unless a piano was installed for the occasion.

• • •

Miss Annie Ray closed her session of special school here last Friday under the most pleasing of auspices A literary program was nicely rendered, exhibiting the learning of the children.

• • •

Jos. Lee and Hugh Griffin had a difficulty last Saturday when Griffin struck Lee with a rock making a severe bruise on his head. They were brought before Police Court and from the testimony it appeared Lee was in fault and he was fined $1 and costs.

• • •

Jas. E. Mountjoy, cashier of the Warsaw Deposit Bank, was a visitor to Cincinnati, Tuesday, on business

• • •

Jas. B. Kirby, who is well known about here, is clerking on the steamer Telegraph, in the Cincinnati and Louisville trade.

• • •

Mrs. Jas. W. Burke and son Jimmie of Covington, are here on a visit to her sister, Mrs. George W Winters and family.

• • •

Rev. Lafe Johnson of Walton, will hold the regular monthly services at Paint Lick Baptist Church, today and tomorrow.

• • •

The eleventh recital of Miss Mollie Mottier's piano pupils was held at the Warsaw Christian Church, on Thursday evening, when there was a very interesting program rendered.

• • •

Ed Marshall and E. D. Marshall were visitors to Cincinnati, Monday and Tuesday, taking up a couple of horses. Ed Marshall sold his gelding Bob Baker to Cincinnati parties for $300.

• • •

Col. Rod Perry was a visitor to Williamstown, several days this week, attending the Grant Circuit Court, as attorney of the Allphin heirs in their suit to set the will of the late U. C. Allphin, aside.

• • •

Mrs. Edwin Marshall and her little granddaughter, Miss Que, went to Cincinnati, Thursday, to attend the outing of the Orphans Home, where Maggie and Pansy Marshall sisters of Que, are located.

• • •

Hon. D. B. Wallace, editor and publisher of this paper, is at Frankfort, this week in attendance at the annual meeting of the Kentucky Press Association.

• • •

Died—Mrs. Dianna Satchwell at the residence of her son, James A Satcrwell, near Drury Chapel, on June 7th, in the 83rd year of her age.

• • •

Mrs. Lou Arrasmith, wife of Robert Arrasmith, and daughter of Jas H. and Martha Jackson, died at the home of her mother, Mrs. John Hudson, near Paint Lick, Tuesday, at about 1 o'clock, in the 21st year of her age, after a long suffering.

• • •

At Holbrook, Grant County, last Sunday, there was a desperate shooting affray between W. Tarlton Stevenson and W. T. Jump, in which the latter was killed.

• • •

Married—At the home of the bride's mother, Mrs. John Hostetler near Sugar Creek Church, Sunday evening, June 3rd, Charles Skirvin to Miss Lela Hostetler.

• • •

Miss Hattie Willianms of Detroit Mich., arrived here Thursday night on a visit to the family of her brother, Capt. Chas. W. Williams.

• • •

Mrs. Martin Eaglin, and daughter Mrs. Tobe Eaglin and her three children of Madison, Ind., are spending the week here the guests of her sister, Mrs. Samuel B. Grubbs.

• • •

Letter List—The following letters remain in the Warsaw postoffice, uncalled for, May 31st: Miss Minnie Burns, Nannie Hall, Jessie Hudson Miss Susie Hews, Mary Todd, Samantha Underwood and Hon. Chas Wilson.

• • •

The steamer Ghent resumed its trips in the Warsaw and Aurora trade Monday.

The flour mill at Ghent, will be offered at public auction next Saturday, June 16th, at 10 a. m.

INDEPENDENCE R 1
KENTON COUNTY

Mr. and Mrs. John Klein were called to Dayton, O., Sunday by the serious illness of Mr. Klein's brother, Charles.

Mr. and Mrs. Denver Binder and children spent Sunday with her parents, Mr. and Mrs. L. J. Rapp.

Mrs. George Klein and children called on her sister, Mrs. M. M Mann, Sunday afternoon.

Mr. and Mrs. Edgar Martin spent Sunday with relatives in Ohio, visiting Mr. Martin's grandfather, who is seriously ill.

Mr. and Mrs. Leslie Keeney and children of Latonia, spent Sunday afternoon with Mrs. Nina Adams.

Mr. and Mrs. Shaler Marshall of Covington, spent Sunday afternoon visiting the latter's grandfather, L. D. Brady of Morning View, who is very ill.

Mr. and Mrs. Harley Hanna of Latonia, visited the former's parents, Mr. and Mrs. Earl Hanna, on Sunday.

The Staffordsburg Homemakers club met with Mrs. Bluch Rich last Thursday for their regular January meeting. The morning was spent in a short business session after which the hostess served a very delicious luncheon. After the luncheon the meeting was called to order by the president, Mrs. Denver Binder and the lesson was given on "Care of Clothing." Among those present were Mrs. Kirby Richardson Mrs. Stella Richardson and daughter Alice, Mrs. Emil Stein, Mrs George Klein, Mrs. Earl Hanna, Mrs Lafe Rapp, Mrs. J. A. Keeney, Mrs Henry Schoborg, Mrs. Leslie Riley and daughter Wavilyn, Mrs. Mabel VanLandingham, Mrs. Denver Binder, Mrs. Mary Binder and the hostess. We were very glad to have as visitors from Winston Hill, Mrs Dorman, and the County President Mrs. C. D. Vaughn.

HEBRON
BOONE COUNTY

Mrs. Wm. Crigler returned home last week from St. Elizabeth Hospital, where she had been for more than a month.

Miss Imogene Stephens returned home from a Cincinnati hospital Saturday.

Chas. Moore, Sr., was severely injured Friday, while moving some logs. He was taken to a hospital at once.

Clifford Tanner began work on another bungalow a few weeks ago near the one he recently completed and sold to Mr. and Mrs. Albert Avery. He has several buyers for this one.

Mr. and Mrs. Brooks and son, Mr Cole of Zion, Ill., Mr. Wallvogle of New York, attended the dedication of the Gospel Tabernacle, Sunday Jan. 9th. They remained over for a few days.

Mrs. Belle Tanner, age 78, widow of the late J. H. Tanner, passed away Thursday at St. Elizabeth Hospital. Five weeks ago she fell at her home, breaking her hip. She is survived by three sons, Clifford Claude and Lowell, and a sister Mrs. Ella Anderson. Funeral services at the Lutheran Church of which she was a member, Sunday at 2 p. m., Rev. H. M. Hauter, delivering the sermon. Burial in the local cemetery.

Mr. and Mrs. Hubert Conner, Mr and Mrs. Cecil Conner and daughter, Mr. and Mrs. Vaughn Hempfling and Miss Bessie Aylor were the guests of Mr. and Mrs. Ralph Jones of near Florence, Sunday.

A shower was given by the Homemakers, Saturday night, at the school house for Mr. and Mrs. Sterling Dickey (nee Alberta Baker) of which she is a member. They were the recipients of many nice and useful gifts, which were highly appreciated by them. A nice supper was served.

Clifford, Claude and Lowell Tanner have the sympathy of their numerous friends in the loss of their mother, Mrs. Belle Tanner.

Mr. Howard of Erlanger, spent the week end with his brother, Anthony Howard and family of this place.

A shower was given Saturday nite for Mr. and Mrs. Floyd First (nee Thelma Arnold) of Newport, at the home of her parents, Mr. and Mrs Walter Arnold.

SOUTH FORK
GALLATIN COUNTY

E. C. Sisson and nephew Ishmael Sisson were visitors in Carrollton Thursday.

Mrs. Helen Densler spent Thursday with Mrs. Lucy Dean.

Mr. and Mrs. John S. O'Donnell spent Sunday with Mr. and Mrs Wm. Rider.

Mr. and Mrs. Howe Hood and children entertained guests Sunday

Mr. and Mrs. C. O. Rider and son called on Mr. and Mrs. Ceaberry Noell and children, Monday night.

Mr. and Mrs. Elmer Davis and son were visitors in Carrollton, on Friday.

Mr. and Mrs. Ishmael Sisson and daughter of Paint Lick, had as their guests Sunday, Mr. and Mrs. Elza Densler, Mrs. Lula Sisson, and Mr and Mrs. Ceaberry Noell and children.

We were grieved to hear of the death of Aunt Emily Morris. We extend our sympathy to the bereaved sons and daughters, also other relatives and friends.

Mr. and Mrs. Otis Rider, Mr. and Mrs. Elza Densler, Mr. and Mrs Robert Rider and daughter Allyene were in Carrollton, Friday. The men attended the tobacco sales and the women spent the day with Mrs Otto Rider's aunt, Mr. and Mrs John Bronce.

Mrs. Lula Sisson of near Ft. Mitchell and niece Martha Lee Noell spent Saturday night with Mr. and Mrs. Elza Densler and attended services at Paint Lick.

Mrs. Sue Rider, Mrs. Martha Rider and daughter called on Mrs. Fanny Rider, Monday afternoon.

Mrs. Hattie Hood and aunt Emma Stetson are very ill at this writing

Mr. and Mrs. Lindsay Brashear and Georgia Hon were callers in Carrollton, Saturday.

OAKLAND RIDGE
GALLATIN COUNTY

Miss Edna Lee Jones spent Thursday evening with Mrs. Foster Miller

Mr. and Mrs. Raymond House and little son James Ray spent Sunday with Mr. and Mrs. Ab House.

Mr. and Mrs. George Bowie and little Ralph, Mr. and Mrs. James Brown and Mr. and Mrs. Arch Maddox and two children Charles and Virginia spent Sunday with Mr and Mrs. Chas. Brown.

Mr. and Mrs. Wm. A. Miller spent the week end here visiting Mr. and Mrs. Volley Easton and Mr. and Mrs. Chas. Miller.

Mr. and Mrs. Howard Rogers and two sons Billy Ray and Sammie Mr. and Mrs. Raymond Miller and son Ronnie, Mr. and Mrs. George Granger and three sons, Edna Lee Jones, Mary Joe Carver called on Mr. and Mrs. Chas. Miller, Sunday afternoon.

There will be a business meeting at Oakland Baptist church on Saturday afternoon at 2 o'clock, Feb 12th, also preaching services Sunday, Feb. 13th. Let all who can be sure and come.

Mr. and Mrs. James Dobson spent last week with Mr. and Mrs. Chas Miller.

Thomas Daulton and Mrs. Nan Boaz were both buried here in the Oakland Cemetery, last week. They both will be sadly missed, and their loved ones have our sympathy.

LANDING
BOONE COUNTY

Mrs. Betty Allen spent Thursday with her sister, Mrs. Connie Rouse of near Big Bone Church.

Little Johnnie Hartmann spent the week end with Mr. and Mrs Richard Schwenke, Jr.

Big Bone Y. W. A. and W. M. U. met jointly at the church on Thursday. Next meeting of the W. M. U will be held at the church, while the Y. W. A. will meet with Mrs. Beatrice Aylor.

Bib Bone Y. W. A. are starting rehearsals on a play to be given in the near future. The play is entitled "That Watkins Girl," written by Loring Kelly and May Sheldon. Be sure and watch for future announcements.

Mr. and Mrs. Raymond Shields and children were Sunday guests of Mr. and Mrs. Everette Jones and sons.

Mr. and Mrs. Lyle Bolton were the afternoon callers of Mr. and Mrs. Frank Sebree on Sunday.

Russell Aylor, wife and daughter Betty were Sunday dinner guests of John Aylor and family.

Mrs. Marie Asbury and daughter spent Tuesday evening with Mrs Garland Huff and daughter.

Rev. R. A. Johnson was the very pleasant supper guest of Mr. and Mrs. Thos. Huff, Wednesday night.

Mrs. Mildred Carroll has been ill ofr several days with an absessed ear.

Mr. and Mrs. "Mutt" Rogers of Belleview, are moving to the farm of Mrs. Rogers' father, Ezra Aylor.

Mr. and Mrs. Ivan Walston and children of Petersburg, spent Saturday with Mr. and Mrs. Frank Sebree.

The Callahan Brothers of WCKY are putting on an evenings performance at the local school Thursday night. Admission 15 and 5 cents.

Mrs. Grace Huff and two children of Indiana, and Mr. and Mrs. Harry Hamilton and family of Gunpowder were Sunday guests of Mr. and Mrs Wm. Huff, Jr.

Bernard Huff spent the week end with his sister, Mrs. Robert Moore and Mr. Moore of Dayton, Ky.

About St. Patrick

In the Gaultie mountains which are situated between the counties of Cork and Tipperary in Ireland there are seven lakes. In one of these, called Lough Diliveen, it is said Saint Patrick, when banishing the snakes and toads from Ireland, chained a monster serpent, telling him to remain there till Monday. Irish legend has it that every Monday morning the serpent calls out in Irish, "It is a long Monday, Patrick."

Land of Contradictions

Jamaica is a land of contradictions even in its native music. In the primitive communities, nail kegs are used for drums, and black hands take the place of drumsticks.

Kenton County Farm News

C. A. WICKLUND, County Agent

The Annual Meeting of the Kenton County Farm Bureau will be held at the Independence Court House, Independence, Ky., on Monday, January 24, 1938, according to announcement made by H. Haden Ware, sercetary.

The meeting will be called to order at 10:00 a. m., Eastern Standard time, by John P. Schumacher, president of the organization.

Officers and directors for the coming year will be elected.

Speakers are scheduled for the forenoon, at 11:00 a. m.

Exposed Tobacco Stalks Lose Much Fertilizer Value

Tobacco stalks thrown out into the weather when stripping is done lose much of their fertilizer value since the nitrogen and potash in them are partly soluble in water.

The Kentucky College of Agriculture says that a ton of stalks from Burley tobacco contains about 60 pounds of nitrogen and 65 pounds of potash, and a ton of stalks from dark tobacco about 70 pounds of nitrogen and 80 pounds of potash At 15 cents a pound for nitrogen and 5 cents a pound for potash, a ton of Burley stalks is worth $12.25 and a ton of dark tobacco stalks $14.50, when used as fertilizer.

If stalks cannot be kept inside, they should be scattered on the land as soon as possible after stripping If they can be sheltered from the rain, it is better to hold them until early spring. It is not advisable to use stalks, stems or leaf as a fertilizer for tobacco because of the danger of transmitting disease.

LINOLEUM
LARGE SELECTION —:— BEAUTIFUL PATTERNS
ARMSTRONG'S Floor Covering 29c yd.
WINDOW SHADES . . . . . ALL SIZES
RUGS— Large Selection 2.95
738 Madison 6th and York
COVINGTON, KY. HEmlock 0744 NEWPORT, KY. SOuth 4805

for WISE READERS
YOUR NEWSPAPER & MAGAZINE TOGETHER AT A BIG SAVING
YOUR FAVORITE Magazine
YOUR NEWSPAPER

● The alert reader will recognize at once that here is a golden opportunity to obtain the outstanding subscription bargain of the year.

THIS NEWSPAPER, 1 Year
And Any Magazine Listed—Both for Price Shown.
(All subscriptions for one year unless otherwise shown)

☐ AMERICAN BOY	$2.25
☐ AMERICAN FRUIT GROWER	1.75
☐ AMERICAN GIRL	2.25
☐ AMERICAN MAGAZINE	2.95
☐ BETTER HOMES & GARDENS	2.00
☐ BREEDERS' GAZETTE	1.65
☐ CHILD LIFE	3.00
☐ CHRISTIAN HERALD	2.45
☐ COLLIERS	2.50
☐ COUNTRY HOME	1.65
☐ ETUDE MUSIC MAGAZINE	3.00
☐ FARM JOURNAL	1.65
☐ HOME ARTS NEEDLECRAFT	1.75
☐ LIBERTY MAGAZINE	2.45
☐ McCALL'S MAGAZINE	2.00
☐ MODERN MECHANIX	2.25
☐ OPEN ROAD (BOYS), 2 YRS	2.00
☐ PARENTS' MAGAZINE	2.45
☐ PATHFINDER	1.80
☐ PHOTOPLAY	2.95
☐ PHYSICAL CULTURE	2.95
☐ PICTORIAL REVIEW	2.00
☐ POPULAR MECHANICS	2.95
☐ POPULAR SCIENCE MONTHLY	2.25
☐ RADIO NEWS & SHORT WAVE	2.95
☐ REDBOOK MAGAZINE	2.95
☐ ROMANTIC MAGAZINE	2.00
☐ SILVER SCREEN	2.00
☐ SUCCESSFUL FARMING	1.75
☐ TRUE CONFESSIONS	2.00
☐ TRUE STORY	2.25
☐ WOMAN'S WORLD	1.75

MAIL THIS COUPON TODAY!
CHECK MAGAZINE DESIRED ABOVE (X)
Gentlemen: I enclose $..... for which send me your newspaper for a full year, and the magazine checked.
Name .....
St. or R.F.D. .....
Post Office .....
Be Wise

CHAPTER VI—Margaret, resting in the railway station, broods over the suspicions cast by the head nurse on her supposed benefactor, and finds a needed job addressing circulars. The job lasts three days, and Margaret spends the three nights in the railway station. Going to the post office she finds a letter from home, full of worry about her, and asking her for a contribution of twenty-five dollars to the payment on the mortgage. She wires "Depend on me. Money Thanksgiving." Meanwhile Greg, with a sudden thought of Margaret, hands Alice over to Mortie as having a prior claim, and takes his leave of the gay party.

CHAPTER VII—Greg's friend Rhoderick Steele arrives and seems three days in town. Nurse Gowen finds Grandmother's address, and Greg phoning to Vermont. Fears all the news of the mortgage from a neighbor. In his new car, he drives to Redman street and meets Margaret leaving with her bag-gage. She had found the twenty-five dollars Greg had hidden in her purse, and sent it home. He takes her to the hospital to prove the reality of the memorial room, and to receive an apology from the head nurse. He pays her a month's salary in advance, gets her settled in her room, charges her with furnishing the office. Soon she starts to work sending out religious pamphlets. Alice calls and leaves an affectionate note for Greg, saying she is in awful trouble. Greg phones her and turns her down in Margaret's hearing, telling her he has no money to pay anybody's gambling debts.

About half-past two she whirled on her heel and went to the desk, sitting down and taking a sheet of paper out of the drawer. She wrote rapidly for a minute, and then, flinging the pen down on the blotter, took an abrupt leave.

Margaret had been working steadily all the morning ever since her arrival. She had not stopped for lunch. Mr. Sterling might blame her if she left her alone. So Margaret stayed.

When the lady at last took her leave, and she heard her car start away from the house, she sat back in her chair and drew a sigh of relief. Then she got up and went into the office. There on the desk lay the paper the lady had written and without intending to read it her eyes took in at a glance the few words it contained:

"Darling Greg:

"Come for a cozy little dinner tonight at 8 entre deux. I need you! Am in awful trouble!"

"Love, ALICE."

Margaret went to the window and stood looking out with troubled eyes for a minute trying to think what was her duty. Then she came back, folded the paper and slipped it inside an envelope, laying the envelope on the blotter where Greg would not fail to find it. Now he need not know that she had seen it.

Presently Mrs. Harris came in.

"Well, is she gone at last?" She peered cautiously into the other room and finding it empty stepped through and went and looked out the window. Margaret was glad she had put the note decently into an envelope.

"Yes, she's gone," she said, trying to make her tone casual. She would protect her employer as far as she could.

"Do you know who she is?" Mrs. Harris came back to the inner room.

"No," said Margaret, still brightly casual. "I think somebody perhaps come for advice. Maybe somebody in trouble. She seemed awfully restless."

"Oh," said Mrs. Harris, considering that view, "you don't think then that she's any of his friends—or relatives?"

"I shouldn't suppose so," said Margaret, "she doesn't look like his kind."

"Well, I should hope not," said the little old lady setting her lips firmly. "I certainly never had a woman like that in my house! She didn't really look respectable."

"People do dress that way nowadays," said Margaret thoughtfully. "A great many people do."

"Not nice people!" said Mrs. Harris. My! I can't see how they can bear themselves! I think they look just grotesque, don't you? You don't wear paint!"

"No, I don't care for it."

"Did you see her car?"

"Why, no! Didn't happen to go to the window. Did she have a nice car?"

"Nice! Well, it wasn't ladylike. It was painted white with a red stripe around it, and it was one of those queer low kind of cars that sporting men drive. I really felt kind of ashamed to have a woman like that coming out of my house and driving away in a car like that. Did she say she was coming again?"

"She didn't say," said Margaret. "She asked when Mr. Sterling was coming back and I told her I didn't know."

"H'm!" said Mrs. Harris. "Well, I'm glad she's gone! Poor thing, you look all beat out!"

Greg came in about four o'clock. Margaret told him about the caller, gave him the note, and he looked annoyed.

He applied himself to the telephone and Margaret vanished into the other room trying to rattle her machine so that she wouldn't hear the conversation.

And then she heard Greg's voice booming out clearly over her machine's clatter.

"That you, Alice? Too bad you had such a long wait this morning, and I'm sorry, but I can't make it to your dinner tonight. I've made other arrangements for the evening. No, I can't make it tomorrow evening. You'll have to excuse me. I'm awfully busy these days, and I don't fit into that kind of thing anyway . What's that? . . . No, not then either . . . I just haven't time for social affairs. What is the trouble? Debts? Debts of honor? What does that mean, gambling? Sorry, but I have no money to pay anybody's gambling debts."

Suddenly Margaret heard the sharp peculiar click of the telephone, and then she heard Greg chuckle amusedly and sit back in his chair.

Margaret went on with her work, an undertone of relief in her mind. Nevertheless she wondered who was this lady to whom he had talked so frankly, obviously admitting a past in which he had known her well. A wild idea that perhaps she had once been his wife and was divorced, came to her. Greg had told her his brief story, but hadn't mentioned girls. There hadn't been any place in that brief autobiography he had given her in the tea room for any episode of this sort. Had he been merely reassuring her? Yet he seemed so frank. Well, it was none of her business of course how many wives and sweethearts he had. He was only her employer, and as an employer she had no fault to find with him. What did it matter? She would just forget it and do her work and be happy.

But the subject would keep coming back, and troubling her. It wasn't just curiosity. She wanted her Mr. Sterling to be all that he seemed to be.

Of course she knew that there were men who had a great many girl friends of different kinds and thought nothing of it. But a friend like the woman who had been in his office that day was not consistent with his profession of Christianity, or with the unique business he was trying to establish. Still, he couldn't help how old friends turned out of course.

Well, he hadn't gone to her dinner anyway! He had told her plainly that he didn't like her crowd, and wouldn't drink! What more did she, a mere secretary, want to reassure her?

So she tried to put the subject away from her mind.

Mrs. Harris tapped at the door just as dusk was coming down to bring a special delivery letter that had just arrived, and Greg looked up from his book to thank her.

"By the way, Mrs. Harris," he said with a boyish grin, "could you take an extra boarder for dinner tonight? I've got some work I want to do here in the office this evening and a man is coming here about eight o'clock to see me. I don't want to waste the time to go out and get something to eat."

"I certainly can!" said Mrs. Harris in pleased dignity. "We're having a beefsteak and there'll be plenty to go around."

"That sounds good," said Greg with another grin, and went back to his book.

Margaret in the other room paused in her work and wondered.

At dinner he was just like a merry boy, asking for more fried potatoes and string-beans, praising everything on the table, saying a great deal about the strawberry jam which he declared was just like his mother's. Mrs. Harris was immensely pleased.

After dinner Margaret hesitated a moment at the door.

"Shall you need me tonight, Mr. Sterling?" she asked, quite formally.

"No, not tonight, thank you, Miss McLaren!" he said with a pleasant smile. And then looking at her more keenly:

"You'd better get a good rest. You look as if you'd had a hard day."

"Oh, no!" she protested. "I enjoy my work."

As she went upstairs to her room she found that she was a trifle disappointed that she was dismissed this evening. She must deal with herself about this, she told herself severely. He was only an employer, and she was only a secretary. She had been looking on the business with as much interest as if they were partners, and she must just realize that she was a hired servant. That was probably what that dreadful woman had been sent to the office for today, to make her realize that she must guard herself. Her life was such a lonely one that she would be greatly in danger of getting too much interested in a man who had been so kind to her as Sterling had been. She must look out for herself. He was a very attractive man and he didn't seem to be aware of it either. So many were.

CHAPTER VIII

So Margaret worked demurely through Saturday, shepherded her thoughts on Sunday, and went back again to her work Monday morning quite rested and refreshed.

Greg breezed in near noon. He sat at his desk a few minutes and read his mail, dictated a letter or two in his brief direct style, asked a few questions about some books he had ordered that hadn't arrived, then picked up his hat and overcoat to go out again, and Margaret went back to her typewriter.

"By the way," he said, stepping to her doorway, "I've got to be away for a few days this week. I'm going up to Vermont on business. Just where does your family live? I was wondering if you wouldn't like to drive up with me and spend Thanksgiving, or maybe Saturday if I couldn't get through sooner."

"I know I can't go, of course. There are all those circulars to be got off at once! I know I mustn't allow you to do it. But it's just heavenly of you to think of it, and, oh, you don't know how much I wish it were possible."

Greg blinked at her perplexedly for a minute.

He wasn't just sure what was Margaret's reason for demurring. Probably she thought it wasn't proper or something. Maybe she still didn't quite trust him. But if she wanted to go as much as that she was going if he had to upset heaven and earth to bring it about.

"Just where is your home town?" he began with a politic air. "Here, I've a road map somewhere in my drawer!"

"Come here and let's see how near I'm going to it!" he said, flipping the map out on the desk and purposely avoiding Margaret's eyes. He wasn't at all sure she would come. He might have to look up that home town by himself.

But she came, eagerly, surreptitiously mopping away her tears with a little inadequate handkerchief.

Greg took in the situation at a glance and selected a city at random an inch or so above the spot to which Margaret was pointing.

"It's not so far from Rutland, then, is it?"

"About forty miles away," said Margaret, unsuspecting.

"Well, say, now, that's nice," he said, "because that's where I'm going. I've been looking up the mileage and I figured we could get there in one day, perhaps before dark if we started early enough."

"Oh!" said Margaret, her eyes glowing thoughtfully, wistfully. "And, of course, it wouldn't be much out of your way," she added, gazing down at the map and thinking hard. "You could leave me down in the village at the Pettibones' or the Williamses' for overnight and I could get someone to take me up in the morning. I probably could get a chance to ride up with Sam Fletcher, or if he didn't happen to be down I could easily walk. I've done it many a time. And it would be such fun to walk in on them! They've been worried about me, I know. But, I oughtn't to lose so much time here. And I know I oughtn't to let you bother with having me along."

"You see, I thought we might combine business and pleasure if you went along, that is, if you don't mind working when you're on a pleasure trip. I thought we could work out the wording of those other circulars and also a few important letters I was written. I haven't had the time to think them out, and I thought if you didn't mind we could get those out of the way and then they would be all ready for you to type when we get back."

"Oh, if it's a business trip that's all right," she said. "I certainly won't have any more hesitation or any compunction if I can be of service. I'll be delighted to go. It's the best surprise I could have."

"All right then, we'll call that settled," he said in a business-like tone. "How about starting tomorrow morning? Would that be too soon? This is Monday. Thanksgiving is Thursday. We'll get there Tuesday night and I could drop you and go on to Rutland. I'm not sure whether I could finish up my business in one day or not. I'd have to see when I got there. But I'd probably come for you Friday morning, or maybe not till Saturday. You wouldn't mind if you had a day or so longer at home, would you?"

She smiled delightedly.

"No, I certainly wouldn't mind," she said.

"I envy you!" he said, looking at her like a little hungry boy. "You've got folks, and one likes to have folks on Thanksgiving day. A holiday doesn't mean a thing when you haven't anybody to share it with."

"Oh," said Margaret, with a troubled glance, "wouldn't you—couldn't you get through, and come back to spend Thanksgiving with us? I know Grandmother and Grandfather would be delighted to have you, and I'd like so much to have them know you."

"Say! That would be great!" said Greg, grinning delightedly. "But perhaps it would upset them terribly to have a stranger coming unannounced."

"No," said Margaret, "it wouldn't upset them."

"That's great! Now I'm going out on a few errands. Is there anything I can get for you? Or would you go along?"

"No," she said firmly, "I'll stay and get ready."

But she was happy as she went about her small preparations, and crept into bed at midnight so excited she could hardly sleep. She was going home tomorrow!

It was still dark the next morning at five o'clock when Greg parked his car in front of the house and opened the front door with his latch key. But he found Margaret standing in the hall hatted and cloaked, her little shabby suitcase on the floor by her side and Mrs. Harris just coming from the dining room with a neat box in one hand and a thermos bottle in the other.

"It's just a few chicken sandwiches and a sup of coffee," she said as she extended the two to Greg.

"You're not sick, are you, Miss McLaren?" he asked anxiously. "Maybe I shouldn't have asked you to start quite so early."

"No, I'm not one bit sick, Mr. Sterling," she declared. "I'm just so excited about going home I couldn't swallow, that's all. I tried not to disturb Mrs. Harris. I begged her not to get up at all. I could easily have found something myself, but when I stole carefully downstairs I found her here before me."

They went out into the cold, crisp morning air and got into the car.

Margaret got into the front seat and Greg stowed her suitcase into the back along with a big hamper and his own suitcase, and they started off.

It was a bright morning when the day really got awake, and the road stretched before them like a smooth white ribbon. They were out from the city now and past its suburbs, into the real country, with fields of huddled corn and heaped-up pumpkins on every hand.

"This is what I like!" said Greg, pointing out a lovely old white farmhouse that wore a homey look. "There's some space to breathe out here, and it's quiet. I don't know how long I could survive in a city. It didn't use to be that way when I lived in the home town. Things were farther apart and there weren't so many of them."

"Oh, maybe then you will like my home," she said.

"Had you lived there all your life?" he asked wistfully.

"No," said Margaret. "I was born in India. My father and mother were missionaries. They both died of fever when I was only four years old and I was sent home to my mother's parents. They brought me up. I only dimly remember my parents. So my grandmother and grandfather have been everything to me. They moved to Rutland when I was old enough for high school. Before that I was in the country school. Then when I finished high school they sent me away to college. It was very hard for them to spare the money. They had to mortgage the farm. But they've lived up on the mountain in the old farmhouse ever since, and when I was graduated and came home I was so happy to be with them again! But it didn't last long. A little over a year ago the bank where Grandfather had everything closed, and then I had to come to the city to earn something. It's been rather hard to be separated from them now when they're getting old, but they are so sweet about it, and they are going to be so delighted when I come in tonight. It's going to be just wonderful! I feel as if I ought to have some special words in which to thank you for giving me and them this great pleasure."

"Please!" said Greg. "I'm enjoying this as much as you are! You don't know how empty my life has been since my mother died. When I came East I guess I somehow felt there'd be something left of the old life for me to come into, where I'd be happy and contented, but nothing was the same.

"There was a girl I used to go with in high school. Mother never liked her, but I thought Mother didn't understand her. But when I saw er—well, she's a mess! You know! She's that girl that came to the office the other day. She ran away and got married but she's been divorced twice since. She's just a mess! That's all there is to say!"

Margaret's spirit suddenly soared aloft.

"So, perhaps you can understand," went on Greg, "how kind of lonely and disappointed I felt and I'm mighty grateful for a little glimpse of home life on Thanksgiving day at least, if you're sure your folks won't mind having me. I don't suppose there'll be any business I can transact on a holiday."

"Oh, I know they won't mind," said Margaret eagerly. "The only thing is they'll feel badly that they haven't any turkey to offer you. Grandmother has had to give up raising turkeys. She wasn't strong enough to look after them right."

(continued next week)

Boy—And now, doctor, that I've told you I am going to marry Anne there's one thing I want to get off my chest.

Doctor—You just tell me about it, my boy.

Boy—A tattooed heart with the name Mabel on it.—L & N Mag.

NAPOLEON
GALLATIN COUNTY

(Delayed from last week)

Rev. W. M. Smith, wife and daughter Mary Belle, Mr. and Mrs. Sam Rogers and Mr. and Mrs. R. T. McNeely were Sunday guests of Mr and Mrs. Ezra Beach.

Miss Gaynelle Gross of Covington, spent the week end with her mother, Mrs. Katie Gross.

Mr. and Mrs. Orville Collins spent Monday night and Tuesday with their parents, Mr. and Mrs. Worth Collins. Their son Larry Herman returned home with them.

Mr. and Mrs. Clarence Skirvin spent the week end with their parents, Mr. and Mrs. J. E. Wallace.

Mr. and Mrs. Roy Spaulding are making daily visits to Covington, as Mrs. Spaulding is being treated by Dr. C. E. Smith, head specialist.

Mrs. Daisy Hendren spent Thursday with Mr. and Mrs. Samuel Rogers.

Mr. and Mrs. Mon Odor entertained Sunday for Mr. and Mrs. Randall Odor and sons of Cincinnati, Mr. and Mrs. Ernest Rider and sons of Warsaw, and Mr. and Mrs Howard Miller and daughter of this place.

Miss Mabel Hendren returned to Warsaw, Sunday afternoon, after spending the week end with her mother. Mary Turley accompanied her to attend the 4-H Club meeting to be held at the County Agent's office, Monday.

Mr. and Mrs. Raymond Reffett and little son Joe Walker and Dewey Odor were supper guests of Mr. and Mrs. Chas. Alexander, Friday.

Mrs. Mary Alexander and some friends of Covington, visited relatives and friends of this place on Friday.

EAGLE TUNNEL
GALLATIN COUNTY

(Delayed from last week)

Milt Boaz, Upton Densler and Bronson Boaz killed hogs for Raymond Spencer, Monday.

We were sorry to hear of the death of Mrs. Nan Boaz of Warsaw, on Tuesday. She had been in ill health health for some time. She leaves a husband, Yager Boaz, two sons, one step-son and two daughters, one sister and two brothers. She was a member of the Oakland Church Her funeral took place at Oakland Church on burial in the cemetery on Thursday morning at 11 o'clock

Raymond Spencer was calling in Glencoe, Wednesday afternoon, and had some teeth pulled.

Upton Densler and Leonard Hon were business callers in Warsaw Wednesday afternoon.

Mr. and Mrs. Milt Boaz and daughter Margaret and Mr. and Mrs. E J. Brashears attended the funeral of Mrs. Nan Boaz, Thursday.

Leonard Hon called on Mr. and Mrs. Bronson Boaz, Thursday nite.

Alva Hon received a nice truck load of corn from Ind., Thursday.

Robert Hon and Dawson Courtney called in Glencoe, Saturday afternoon, and spent the night with Dawson's parents, Mr. and Mrs. Courtney.

Mono Lillard, Milbin Courtney Milt Boaz and Raymond Spencer were callers in Warsaw, Saturday afternoon.

Miss Lillian Boaz called on Mr and Mrs. Bronson Boaz, Sunday.

Mr. and Mrs. Sam Rogers and son and Mr. and Mrs. Howard Hicks entertained Mr. and Mrs. Frank Rogers of Glencoe, for dinner Sunday.

Mr. and Mrs. Ed Brashears and Mrs. Mag Waller were Sunday guests of Mr. and Mrs. Lindsey Brashears.

Mr. and Mrs. Floyd Peak and son Wallace of Oakland Ridge, were Sunday afternoon, guests of Mr. and Mrs. Raymond Spencer and daughters.

Alva Hon called on Mr. and Mrs Therman Bagby, Sunday afternoon

Mr. and Mrs. Bronson Boaz called on Mr. and Mrs. Milt Boaz and son Walter, Sunday night.

Miss Margaret Boaz spent Sunday night with her sister, Lillian Boaz.

Robert Hon, Misses Dorothy and Hazel Hon and Maud Boaz attended church at Glencoe, Sunday night

Mr. and Mrs. Tutor Bagby and Mr. and Mrs. William Henry called on Mr. and Mrs. Therman Bagby Sunday.

Sorry to hear of the death of Barney Riley of Owen county. He was buried at Poplar Grove cemetery, Saturday morning. He leaves a widow and one son.

You will be surprised at the quick results you get from the classified ad. column of the Advertiser, or anything you wish to sell or buy.

VERONA
BOONE COUNTY

Miss Irene Hudson passed the week end with her sister, Mrs. W. M. Whitson and Mr. Whitson.

Mr. and Mrs. W. B. Cotton were calling on Mrs. Belle Roberts last Tuesday afternoon.

Speaking of new cars—ask John Myers.

Mr. and Mrs. Al Hunt were business visitors to Carrollton, Wednesday.

Messrs. Harve and William Whitson of Detroit, Mich., are attending the bedside of their father, W. M Whitson, last week. Mr. Whitson remains very ill at his home.

The Woman's Missionary society of the Baptist church met last Wednesday at the church.

Please remember the services at the Baptist Church next Sunday Sunday School at 10 a. m., Wilber Harris, superintendent; preaching at 11 a. m., by the pastor, Rev. C. E Brown and at 6:30 p. m.

Those who attended the funeral of Clarence Beach at Mt. Zion, Sunday were: Mr. and Mrs. Elmer Elliston, Mr. and Mrs. J. T. Roberts, Mesdames Nell Hunt and Emma McCandless, Miss Jean Roberts, Messrs. Richard Gordon, Gilbert Brewster and James B. Elliston.

The sale of S. L. Craven last Saturday, was well attended and everything sold for a good price.

Farmers are very much discouraged on account of the lower prices of tobacco.

Rev. and Mrs. A. K. Johnson of near Falmouth, were calling on relatives and friends here last Sunday.

Mr. and Mrs. Nathan Brewster spent the week end in Latonia, visiting relatives.

Mrs. Arthur Stephenson is on the sick list.

W. H. Badgy and Mr. and Mrs Levi Pennington and two sons spent Sunday with Mr. and Mrs. Nathan Brewster and family.

Mr. and Mrs. John W. Powers and Mr. and Mrs. Gilbert Brewster spent Sunday afternoon in Erlanger, and Covington.

Mr. and Mrs. Howard Washer of Covington, spent several days with Mr. and Mrs. Robert Gordon, the past week.

STOP!

CHECK YOUR

JOB PRINTING NEEDS

Such As

Statements, Envelopes, Bill Heads, Letter Heads and other work you may need

The end of year means restocking of all kinds of supplies

WALTON ADVERTISER
WALTON, KENTUCKY

BINGO

You Are A Sure WINNER At Our

After Inventory SALE!

Here's What Hundreds Have Waited For!

Our First GREAT SALE for 1938

1406 Pairs, Ladies' QUALITY SHOES

LOOK! COMPARE!

All styles, colors and heels, in nationally advertised brands, that formerly sold at 4.00 to 6.00.

While They Last **1.65**

Every leather, color or material in all heigh heels. Nationally advertised brands that formerly sold at 6.50 to 8.50.

While They Last **2.65**

When you purchase your shoes here you get only shoes with a national reputation. A size for everybody, but not in every style Every shoe in this sale is of our regular quality shoes. Sorry, no exchanges.

We Sell Better Shoes for Less and Proce It.

QUALITY SAMPLE SHOE SHOP

627 Madison — Opposite Woolworth's — Covington, Ky.

Open Every Thursday and Saturday Till 9 P. M.

If you have anything to sell or wish to buy, read the classified ads in the Advertiser.

You will be surprised at the quick results you get from the classified ad. column of the Advertiser, or anything you wish to sell or buy.

UNIQUE THEATRE

WALTON, KENTUCKY

"Charlie Chan On Broadway"

with

WARNER OLAND—KEYE LUKE
J. EDWARD BROMBERG—JOAN MARSH

The Great White Way gives Chan his greatest adventure—the candid-camera murder case. As the flashlights boom, death strikes, and Chan invades the night clubs—to seek the killer whose double murder casts a shadow of terror over Manhattan's gayest spots—a pall of suspicion over its loviest girls.

THURSDAY, JANUARY 20th

"52nd STREET"

with

IAN HUNTER—LEO CARRILLO—PAT PATTERSON
ZASU PITTS—KENNY BAKER

Swing on down with romance and rhythm—to the hottest street in town. The story of a girl who turned her back on the blue book and found love and freedom 'midst the red-hot jam of the hey-hey-spots. The most famous after-dark entertainers go to town in the wildest Jam Session on record.

It's Gay—It's Hot—It's Swell—and What a Show
Don't Miss It

FRIDAY & SATURDAY, JAN. 21st & 22nd

DEANNA DURBIN
in

"100 MEN AND A GIRL"

with

Adolphe Menjou—Alice Brady—Mischa Auer

A joyful picture along with golden youth. It sweeps you off your feet—with its gaiety, music and tender, heart-warming appeal.

SUNDAY & MONDAY, JAN. 23rd & 24th

Midnight Madness Leads to Murder at Dawn

"Murder In Greenwich Village"

with

RICHARD ARLEN—FAY WRAY
RAYMOND WALBURN—WYN CAHOON

A Park Avenue doll tastes life and thrills in New York's Greenwich Village—and three men taste death.

TUESDAY, JANUARY 25th

Don't Forget the Fourth Chapter of the Serial, "Wild West Days"

WILL ROGERS
in

"HANDY ANDY"

WEDNESDAY, JANUARY 26th

COMING ATTRACTIONS:
"Stand In," January 27th
"Prisoner of Zenda" January 28th & 29th
"Girl With Ideas" January 30th & 31st
"Double or Nothing"

Nicholson-Atwohd Homemakers Entertained Last Wednesday

Wednesday, January 12th, the Nicholson-Atwood Homemakers club met for a most enjoyable day at the hospitable home of Mrs. L. G. Cummings. The regular business meeting was presided over by the president, Mrs. E. F. Vallandingham, who called the meeting to order promptly at eleven o'clock. Following were the secretary's and treasurer's reports, by Mrs. Clifford Northcutt Miss Zelma Byerly, County leader gave a brief outline of the Convention program for the State gathering of Homemakers in Lexington January 25th to 28th. Mrs. Ira Stephens, past president, was selected as delegate to the convention, Thursday, Jan. 27th. Many members have decided to attend on that day. A feature, besides the fine speakers, will be the lovely banquet in the ball room of the Lafayette Hotel.

The meeting adjourned at 12:30 for a delicious luncheon, prepared by the hostess, Mrs. Cummings, and her co-hostesses, Mrs. Frank Cook and Mrs. Clifford Northcutt. The long dining table was very gay and spring-like. with its bowl of yellow and green flowers, with the big basket of grapes and other fruits on the buffet.

An interesting discussion of pottery, its uses and decoration, was given by Miss Byerly. Much interest was displayed in the talk about electrical appliances for the farm home. Members attending gave their home activities, consisting of dressmaking, millinery, quilting, canning of meat and furniture remodeling. Mrs. Rollie Hume read a paper on Wardrobe care; Mrs. Meier read a paper on A Place for Everything and Everything in its Place. They adjourned for a pleasant time, indulging in games led by Mrs. Van H. Weaver.

The following guests and members enjoyed the day: Mrs. Wm. Meier Mrs. Clayton Percival, Miss Alicia Neumeister, Mrs. Ira Stephens, Mrs E. F. Vallandingham, Mrs. Walter Moffett, Mrs. Lloyd Bird, Mrs. Rollie Hume, Miss Zelma E. Byerly Mrs. Frank Cook, Mrs. Clifford Northcutt, Mrs. Edward Carr, Mrs Van H. Weaver, Mrs. John Klette of Covington, a visitor.

Mrs. Frank Cook will be the hostess on Wednesday, February 2nd.—Publicity.

TO BE OPEN
FOR BUSINESS ON
Monday, January 24th
Walton Furniture Store
Main and Depot Streets
WALTON, KY.
MATTHEW FLYNN, Mgr.

1936 FORD V-8
COACH
A Bargain
If Sold at Once.
CECIL DAVIS
WALTON, KY.

NOTICE TO ALL BOONE COUNTIANS

Your new dealer for Rawleigh products will call upon you as soon as possible. Those living in the Southern part of the County will be served within the next two weeks. For immediate needs call or write

HOWARD FREDERICK,
2746 Latonia Ave., Covington, Ky.
Hemlock 7306-R

When You Buy GLASSES—You Get what you pay for JUST GLASSES. I sell Eyesight, Service, and furnish the glasses if necessary.

W. E. TAIT
OPTOMETRIST
5 E. 8th ST. COVINGTON, KY.
Phone HEmlock 2068

LOUISVILLE TO OBSERVE GRATITUDE DAY

Mayor Joseph D. Scholtz has proclaimed Monday, January 24th, as Gratitude Day in Louisville and the city is celebrating, not in commoration of the 1937 flood, but in appreciation of the many acts of kindness and unselfish generosity which that emergency called forth from her neighbors of Kentucky and Southern Indiana.

Joe Eaton, program director of WHAS, is to be master of ceremonies at the big free Revue to be held on Monday night, Jan. 24th, at the Armory in Louisville. Mr. Eaton reported to Mayor Scholtz, and D. D Stewart, chairman of the committee on arrangements, that radio stations in other cities are placing at his disposal a wide variety of starring acts for use in the Revue.

Among stations which are planning to participate with their stars are: WSB, Atlanta; KMOX, St Louis; WSM, Nashville; WCKY Covington; WBAP, Fort Worth; WLW, Cincinnati; WFAA, Dallas; WWJ, Detroit; WLS, Chicago; WFBM, Indianapolis; WBT, Charlotte; WFIL, Philadelphia, and WLAP, Lexington.

In addition to the featured acts from the out-of-town stations, represenative staff artists of WHAS and WAVE will appear on the program. Mr. Eaton has also been offered feature acts from hotels, night clubs, and theaters and is assured of one of the biggest radio and stage shows ever assembled for a public celebration, lasting at least two hours. Other entertainment features will be arranged prior to the big evening show.

Admission to the Armory will be free and the best seats will be reserved for out-of-town visitors. To obtain tickets, visitors simply send a letter or postcard to The Service Bureau of The Courier-Journal and Times, 300 W. Liberty, Louisville stating the number desired. These tickets will be held for visitors at the Bureau and must be called for between 9 a. m. and 6 p. m. on January 24. Seats must be occupied by 7 p. m.

ENTERTAINED SUNDAY

Mr. and Mrs. D. E. Dudley and Mr. and Mrs. Evan Hance entertained on Sunday evening with a lovely dinner party given in honor of the first wedding anniversary of Mr. and Mrs. Hance. Those enjoying the event were Miss Mary Ransler, Mrs. J. B. Doan and daughter June, Mrs. Reuben T. Conner, Miss Louise Conrad, Mr. and Mrs. Clifford Powers and son Bobby, Mr and Mrs. D. L. Lusby, Mr. and Mrs Barnette Franks and Mr. and Mrs Wallace Grubbs.

Miss Alice Jane Williams, who is attending U. of K. spent the week end with her parents, Mr. and Mrs Jasper N. Williams, and her sister Mrs. Bruce Wallace, and Mr. Wallace.

GEORGETOWN COLLEGE PRESIDENT TO GIVE U. K. MID-YEAR BACCALAUREATE

Dr. Henry Noble Sherwood, president of Georgetown College, will deliver the baccalaureate sermon to members of the mid-year graduating class at the University of Kentucky, Sunday afternoon, January 30th, at 4 o'clock in the afternoon according to information just released.

Dr. Edgar DeWitt Jones, Detroit Mich., pastor of the First Christian Church of that city, will deliver the commencement address to members of the mid-year graduating class at the University, Monday afternoon January 31st, at 3 o'clock, his subject will be "Proverbs."

The Lexington Alumni Club of the University of Kentucky will be host to the January graduates at a banquet Tuesday evening, Jan. 25th The Louisville Alumni Club of the University will have charge of the program for the mid-year banquet and Mrs. Tom Ballantine is chairman of the Louisville group which will attend the banquet and present the program. Dr. E. Cronley Elliott is chairman of arrangements for the Lexington Club.

CARD OF THANKS

We wish to sincerely thank our many friends and neighbors for the many kindnesses shown us during the illness and death of our beloved mother,

MRS. EMILY MORRIS.

Especially do we wish to express our gratitude to the ministers, Rev C. J. Alford and Rev. J. M. Ervin the singers, and J. L. Hamilton.

India L. Arnold,
Brothers & Sisters.

CHRISTIAN LADIES' AID ENTERTAINED

Mrs. E. E. Fry entertained, on Thursday for an all day meeting of the Ladies' Aid Society of the Walton Christian Church. At noon a covered dish luncheon was served to Mrs. Mollie Cleek, Mrs. J. M Arnold, Mrs. W. O. Richey, Miss Alicia Neumeister, Mrs. John Conrad, Mrs. Walter Pennington, Mrs R. G. Moore, Mrs. John Gault, Mrs Bess Conrad, Mrs. L. A. Gardiner Mrs. G. H. Moore, Mrs. Stanley Bush, Mrs. Barnette W. Franks Mrs. George Fisher, Mrs. Elbert Baker, Mrs. J. T. Collins, Mrs. W. W Caldwell, Miss Marjorie Conrad Mrs. Earnest Hartman, Mrs. Ira Stephenson, Mrs. S. W. Durr, Mrs Anna May Bush, Miss Elizabeth Riggs, Mr. and Mrs. E. F. Mann Mr. and Mrs. Clayton Percival, Rev and Mrs. J. M. Ervin, Mrs. Mabel Stansifer and the hostess, Mrs. Fry

Mrs. Delia H. Percival of Bank Lick, left Tuesday to visit her daughter, Mrs. Frank Voamer, of Covington.

We are glad to hear that E. F Vallandingham, who is a patient in Good Samaritan Hospital, Cincinnati, is improving.

On Monday, Rev. and Mrs. C. J Alford, accompanied by Mrs. Bess Conrad, visited Mrs. Fannie Sleet who is very ill with in infection of the elbow at Booth Hospital.

Demonstrators
Floor Models
Trade In
RADIOS
Drastically Reduced For
JANUARY CLEARANCE

We list just 3 of our big bargains in better radios. (These are not advertised elsewhere).

PHILCO Table Model . . . $9.95

11 Tube PHILCO Console. Fine Cabinet . . $12.95

Brand New 1938 GENERAL ELECTRIC Radio. First Floor $18.95

The John R. Coppin Co.
7th and Madison Covington, Ky.

New Haven Parent-Teacher Association
Presents

TRIPLE-HEADER BASKETBALL PROGRAM

Saturday, Jan. 22, 7 P. M.—New Haven Gym.

—LINE-UP FOR GAMES—

NEW HAVEN ALUMNI—Coppage, Gotewood, Ryan, Slayback Houston and Wolff.
HAMILTON ALUMNI—Aylor, Hubbard, Doolin, Moore, Jones and Williamson.
NEW HAVEN WOMEN P.-T. A.—Rivard, Dickerson, Newman Gschwind, Rouse, Weaver, Hutchinson, Jack, Pennington, Cox and Ferguson.
NEW HAVEN FACULTY WOMEN—Collins, McCormac, Caldwell Utz, Sleet, Fibbs, Presser, Dickerson, Noe, and Slayback.
NEW HAVEN MEN P.-T. A.—Tanner, Coe, Dickerson, Gschwind Barlow, Dickerson, Presser, Smith and Knox.
NEW HAVEN FACULTY MEN—A. B. Moore, Fibbs, Clemens Hull, Pennington, Wilson and Brock.
CHEER LEADERS—Martha Huey, Ruth Green, Emily Cleek; Ottie Barlow, Edith Hedges, Adell Laibly.
REFEREE—James Vest ADMISSION—15 & 25 Cents

Financial Report of

WALTON WATERWORKS

for the fiscal year, June 30, 1936 to July 1, 1937.

Balance July 1, 1936		$ 965.88
Receipts from sale of water		4,888.39
Receipts from other sources (fishing)		123.00
Total Balance and Receipts		$5,777.27
Disbursements:		
Bonds	$ 500.00	
Coupons	1,950.00	
New equipment	320.68	
Replacement of equipment	536.80	
Power	589.53	
Salaries	480.00	
Lake watchman	232.50	
Labor	223.56	
Supplies, chemicals, etc.	144.13	
Drayage and express	20.53	
Postage	21.00	
Fuel	11.50	
Gross Utility Receipts Tax	64.79	
Printing and stationery	8.75	
Total disbursements	$5,103.77	$5,103.77
Balance July 1, 1937		$ 673.50

THE THRIFT CLASS WILL NOW COME TO ORDER

E. Z. BAKE
CORN MEAL
10 lbs. 25c

COFFEE	Country Club Steel Cut or Drip	Lb.	24c
FLOUR	Country Club 12 lb. bag 43c	24 lb. bag	79c
MACARONI	Country Club In Cellophane or Spaghetti	1 lb. pkg.	10c
PICKLES	Large Dill A value	2 qt. jar	23c
HOMINY	Country Club	3 No. 2½ cans	25c
SAUER KRAUT	Avondale	No. 2½ can	10c
SOAP CHIPS	Clean Quick or Easy Task	5 lb. pkg.	31c

CELERY	5c
BANANAS—4 lbs. for	23c
GRAPEFRUITS (96 size)—6 for	25c
APPLES (Staymans)—Bushel	98c
BROCCOLI—Bunch	15c
YAMS (Texas)—4 lbs. for	19c
POTATOES (White)—10 lbs. for	15c
FRESH PORK CALLIES—Lb.	13½c
PORK STEAK—Lb.	19c
PORK LOIN ROAST—Lb.	21½c
SMOKED HAM—New Processed Tender Cure—Lb.	23½c
FRESH OYSTERS—Pt.	25c
WHITING FISH—Lb.	10c
SLICED BF. BACON—Lb.	29c

Kroger's

University of Ky
c/o Librarian

WALTON ADVERTISER

Devoted to the Interest of Boone, Kenton, Gallatin and Grant Counties

Subscripton $1.50 Per Year In Advance | WALTON, KENTUCKY, JANUARY 27, 1938 | Volume 23, No. 14

THE OLD FOLKS ARE THE WINNERS

In Basketball Games Saturday Night At New Haven

Last Saturady night, at the New Haven Triple Basketball games the worm turned, the basket up-set and practise scores failed when the long shots came home for three victories. No one on last Thursday night would concede more than two goals to the old women's team and as for the old men the fast and alert teachers, it was being snickered that they would give out before the half. It may have ben the chers of some five hundred who literally hung from the rafters or just their determination to fight that brought them through. Some critics felt that as a man dresses so shall he act and in this case it would be play basket ball. The tender styles worn by these players bespoke of Aunt Myra at the Circus or Ruffles ofr Rememberance. One player especially lovely, chose an orange hue for his color scheme, this being carried out with the letters PIE across the shoulders. He carried lillies and three guards during the game.

The New Haven Alumni had ben losing some sleep over their game with Hamilton and it was as they should as that Hamilton team gave plenty of trouble and only until the last few seconds of play, was the score unevened in the favor of New Haven.

MRS. GRACE B. WEHNER

Mrs. Grace B. Wehner, age 70 years, passed away Friday afternoon at her home in Erlanger, Ky., after an illness of a few days. The remains were removed to the Taliaferro Funeral Home for preparation

Mrs. Wehner was born in White Oak, O., but had lived in Erlanger for thirty years.

She is survived by her husband Louis H. Wehner, one son Henry Wehner and two grandchildren, one sister and three brothers.

The pallbearers were Robert and Henry Wehner, Oscar Day, Peter Reable, Lloyd and Marine Coates.

Services were conducted Monday afternoon at 2 o'clock by the Rev L. M. Sparks at the Taliaferro Funeral Home, Erlanger, Interment following in Spring Grove Cemetery.

JOSEPH N. HUGHES

Joseph N. Hughes, age 82 years passed away Wednesday at the home of his daughter, Mrs. Atmore Wainscott, Erlanger, Ky., after a short illness. The remains were removed to the Taliaferro Funeral Home for preparation.

Mr. Hughes' home was in Georgetown, but was spending the winter with his daughter in Erlanger. He is survived by serveral other sons and daughters in Georgetown.

Funeral services and intermen took place in Georgetown, Friday afternoon at 2:30 o'clock.

Funeral Director Philip Taliaferro had charge of the funeral arrangements.

Mrs. Abe Silverglade of Cincinnati, spent Monday with Miss Hallie Norman of Edwards avenue.

CHAMBERS & GRUBBS
Funeral Home
WALTON, KY.

LADY ATTENDANT

No Extra Charge for the Use of our Funeral Home.

Tel. 354 Tel. 353

Boone County

National Farm Loan Association Meets At Burlington

The annual meeting of the Boone County National Farm Loan Association was held at Burlington, on January 19th, with 44 Federal Land Bank borrowers, 8 Land Bank Commissioner borrowers and 14 non borrower visitors present.

S. Beverly Davis from the Federal Land Bank was present and delivered a most interesting address. Other talks were made by H. R Forkner County Farm Agent, C. Liston Hempfling, member of the executive Committee of The Northern Kentucky Productive Credit Administration, H. G. Hightower, Attorney and Rev. O. M. Huey, both members of the Association. Rev. Huey had the record of distance traveled to the meeting, having traveled 105 miles from his home in Louisville to be present. Rev Huey always attends the annual meetings of the Association. H. L. Crigler also made a short talk in the interest of the Association.

An unusual feature of the meeting was the presence of R. S. Cowon a non borrower visitor who is past 93 years of age and who is also a director of the local bank and takes an active interest in the business affairs of this community.

All the present officers and Directors being reelected, they being E. A. Martin, John H. Grimes, B E. Aylor, Karl Rouse and Thomas Hensley. A. B. Renaker was reelected Secretary-Treasurer.

The report of the Secretary-Treasurer revealed that out of 169 Federal Land Bank borrowers with loans amounting to $648,400,000 only 5 were delinquent in the amount of $663.78 and with 129 Commissioner borrowers having 265,700.00 in loans, only 5 were delinquent in the amount of $965.99.

The Association has no farms on its hands and no foreclosures pending. The report showed the Association to be in class 1 with a surplus of $7,280.82, including the legal reserve.

A reporter from the Cincinnati Times Star was present and took a picture of the officers of the Association to appear in that paper.

Several charter members were present, including E. A. Martin, who has served as a director since organization in 1922 and is now President of the organization.

A. B. Renaker organized the Boone County National Farm Loan Association and has served as its Secretary-Treasurer from the beginning.

During the past year 10 Federal Land Bank borrowers have paid their loans in full in the total amount of $42,500.00 and 6 Commissioner borrowers have liquidated their loans in full in the amount of $11,700.00.

Federal Land Bank borrowers of this association own $32,420.00 worth of stock in the Association which amount would be refunded to them should their loans be paid off at this time.

Very few applications are being made for loans now which shows that the financial condition of this county is excellent.

MOVED TO NEW LOCATION

Mrs. A. P. Stephens moved her restaurant to the property that formerly housed Pruett's restaurant The new quarters have been redecorated and rearranged. She also has put in new equipment and has a very up-to-date restaurant.

Thomas Griffin, our capable shoe repairman, left here Friday for Tennessee, where he was the guest of George S. Reagon of Knoxville and Miss Evelyn Thompson of Powells Station. He returned home Monday.

BAPTIST CHURCH
WALTON, KY.

REV. C. J. ALFORD, Pastor

A hearty welcome awaits you at the First Baptist Church.

9:45 A. M. ---------- Bible School
11:00 A. M. ------ Morning Worship
6:00 P. M., Jr., Int., Sr., B. Y. P. U
7:00 P. M. ------- Evening Worship
7:00 P. M., Wed., Prayer meeting and choir practice.

AFTER THOUGHTS

By GEORGE

The American workman earning $1,300 a year, worked 32 days last year to support the various agencies of Government—Federal, State and local. We have been wondering how many days we would have to work for the government, as we don't make near $1,300 a year.

§ § §

"Bing" Crosby, the crooner of crooners has been appointed the "Crooning Ambassador at Large," for the Golden Gates International Exposition, which begins next year

§ § §

The history class will now come to order. Take your seats right over there! No whispering! Here's the lesson—Do you know these men and that they were born on the following days: Jan. 23, 1881, Geo. McManus, cartoonist; Jan. 24, 1832 Joseph H. Choate, ambassador; Jan. 25, 1860, Charles Curtis, former Vice President; Jan. 26, 1871, Samuel Hopkins Adams, author; Jan. 27 1859, Kaiser Wilhelm, II; Jan. 28 1841, Henry M. Stanley, explorer: Jan. 29, 1843, Wm. McKinley, President.

§ § §

At this time last year everyone was wondering how high the Ohio river was going to rise. On Jan. 24 1937 will long be remembered as "Black Sunday," in this part of the Ohio Valley, and on Tuesday, Jan 266th the river reached its peak at Cincinnati, the high being 80 feet This flood will long be remembered

§ § §

At last the weather has arrived that we have been expecting. The wind ushered in snow, ice and colder weather. We don't like it, but we have to take it in order that we may have Spring. So we will just have to take it in stride and get out our flannels again.

§ § §

A silver tongued orator who knows his facts as well as his words is rare.

§ § §

Did you know that motorists are getting sevent times as much wear out of tires now, as they did thirty years ago?

§ § §

Teacher—Can any of you girls tell me what makes the Tower of Pisa lean?

Pat Girl—I don't know. If I did I'd take some of it myself.

§ § §

The new theatre will have its opening some time the latter part of next month—and don't be surprised if we get a new name for it.

§ § §

The basketball game at New Haven, the other night, between the Panters and Rockets was a scream It seems the dope bucket was upset and that the Panters, P.-T. A. stole a little of the Rockets' (faculty) thunder and did the rocketing themselves.

§ § §

With this little reminder, we are going to take the typewriter off our knees and put it back on the desk Don't forget to contribute to or attend one of the dances to be held on Saturday night, Jan. 29th in honor of President Roosevelt's birthday, to raise money to aid in the fight against Infantile paralysis. We hope to see you at one of them.

NEW HAVEN HOMEMAKERS MEET FRIDAY

The recently remodeled home of Mrs. Jake Clek was the scene for the January gathering of the New Haven Homemakers when they met last Friday for both morning and afternoon sessions. Mrs. John Taylor club leader with Mrs. Cleek gave interesting discussions on the Assets of Acessories for the Home, using the appointments selected by the hostess. Following the business meeting dinner, which had ben prepared by the members, was servd. Mrs. Jesse Delahunty of Union was amon the guests for the day.

William Claycamp of Covington Mr. and Mrs. Hayden Callahan of Cincinnati, and Mrs. E. H. Van Winkle of Circleville, O., were guests of Mr. and Mrs. John B. Johnson of South Walton, Sunday.

Big Bone Park Park Proposed

Project Indorsed By Northern Ky. Senator and Representatives

The 200th anniversary of the founding of Big Bone Lick, will be celebrated next year, according to a joint statement issued by Senator Paul L. Sidebottom and Representative G. C. Ransom, Grant county.

A delegation of citizens from this county conferred with Senator Sidebottom and Representative Ransom relative to introduction of a bill to make the area in the vicinity of Big Bone Lick a state park.

Senator Sidebottom and Representative Ransom have arranged a conference with Bailey P. Wootton Director of State Parks of the Department of Conservation, relative to the preparation and introduction of such a bill.

The area to be taken over contains about 40 acres.

Other Senators and Representatives from Northern Kentucky indorsed the proposed bill and pledged their support to the Grant county legislators, who also represent Boone county in the General Assembly.

In a joint statement issued by Senator Sidebottom and Representative Ransom, they said : "In 1739 M. Longuell, a French-Canadian explorer descending the Ohio river from Canada discovered Big Bone Lick in Boone county.

"This was long before Dr. Thomas Walker, Daniel Boone or Simon Kenton had come to Kentucky.

"A most remarkable locality was found at the lick, for there a large number of bones, perfectly sound and well preserved, were found Many of them have been dug up and while perhaps no complete skeleton has been found, yet it has been computed by geologists they represent more than 150 animals.

"Some of the animals, especially the mastadon, were of extraordinary size, and while they are extinct today, they can be no doubt, geologically speaking, they were recent tenants of the earth.

"A number of these skeletons, more or less perfect, of this immense animal have been exhumed and their bones examined by geologists from the Universities of Kentucky and Cincinnati, as well as the Smithsonian Institute in Washington Similar institutions in London and other cities of the world also have on display the bones of these immense animals.

"Big Bone Lick is indeed a scenic and historic place and while hundreds of tourists visit the place every year, still, if it was made a state shrine or park, as a monument to the founder of this historic spot many thousands of tourists would visit the place."

Among those from Boone county who conferred with Senator Sidebottom and Representative Ransom relative to the anniversary celebration and the making of a state park out of the lick were Walter Ferguson, Conner Carroll, Robert Hensley, Thomas Black, Forrest Black Robert Woods, Omer Atha, Ross Atha, Harry Moore and David Miller.

DON'T FORGET TO USE AD

Last week ther eappeared an article that through the courtesy of J. L. Hamilton of Verona, the people of this territory had the free use of space for the advertising of Church affairs and other community and charitable gatherings. This week we have not received any copy for his ad. Please send us your copy if you have anything of this nature in your locality. First come, first served. So let us hear from some of you people.

Born to the wife of Dan Roberts, Monday morning, a fine son.

Mrs. C. F. Blankenbeker of Florence, spent Thursday with her mother, Mrs. Mollie Cleek, of South Main street.

Mr. and Mrs. John L. Vest left last Tuesday for a visit with Mrs Vest's father, W. T. Loomis, and Mrs. Loomis, at St. Petersburg, Fla.

HARDWOOD HIGHLIGHTS

By MAOL-CHOLM

BEARCATS BEST BEECHWOOD

On Friday night of last week at the local hardwood, the Walton-Verona hoopmen defeated the Beechwood basketeers 28 to 18. The Cats lead throughout the tilt and were in front 16 to 8 at the half The locals controlled the ball the greater part of the time, but were unable to hit the basket with any degree of accuracy. For the winning Cats, Osborn set the scoring pace with 13 points, and McClure was next with 7, and defensively Chapman was outstanding. For the losers, Leeds and Lumsden, divided 12 points for the bulk of Beechwood's scoring.

In the preliminary contest, the Walton Cubs were the winners, 20 to 9, with "Midget" McElroy leading the way with 11 points.

o—O—o

BEARCATS SCORE THRILLING 1-POINT VICTORY OVER NEWPORT WILDCATS

Tuesday night at the Walton gym the Bearcats reached deep into the magic hat of basketball and pulled out a thrilling 21 to 20 win over the Newport Wildcats. The Wildcats have not been going so well this year and "little" Walton's victory was adding insult to injury as far as the Newporters were concerned.

Soon after the opening whistle the locals took the lead, and though at no time commanding, were never headed by the invaders. At the half Walton was in front 12 to 9. In the last half the Wildcats gained ground on the Bearcats, but were unable to catch the Waltonites, the gong ending the contest at 21-20 in honor of Walton.

Osborn, Walton's ace forward, was high scorer of the game with 12 points, and McDonald, Newport center, took second honors with 8 points. Chapman and McClure were outstanding defensivley for the winners, and Zechella looked for the losers.

It has been many a moon since the Bearcats have scored a win over the Fostermen, and the boys, as well as the spectators, are proud of their achievement.

In the preliminary game, the Newport Reserves defeated the Walton Cubs, 28 to 18.

Games this week—

Florence, Here, Friday, Jan. 28th
Simon Kenton, There, Sat., Jan. 29

o—O—o

Schools Named for District and Regional Tournaments

We see by the papers where the 9th Regional tournament is to be held at Holmes High school, Covington.

The 33rd District meet will be held at Florence, and will be played the first week-end in March, with the Regional following the next week.

FORMER WALTON PASTOR GOES TO FRANKFORT

Rev. A. C. Brooks, pastor of the First Christian Church at Mt. Sterling, Ky., resigned his pastorate there Monday, to accept at call to the First Christian Church at Frankfort, Ky.

The Rev. Mr. Brooks will be remember locally as being pastor of the Walton Christian Church a number of years ago, and also was a member of the faculty of the Walton High school. He has many friends here who are pleased to learn of the good work his is doing.

NEW HAVEN P.-T. A. TO MEET

The regular monthly meeting of New Haven Parent-Teachers Association will be held on Tuesday night, February 1st at 7:00. The business at this meeting will be devoted to the recent basket ball games held at the school and the anticipated payment of the recently purchased piano for the students. Mrs Harry Moore, president, will preside.

Mrs. B. W. Stallard of Madisonville, O., spent Thursday with her relatives, Mr. and Mrs. W. O. Rouse and Mrs. Fanny Brittenhelm.

Warsaw Man

Dies From Injuries After Being Struck By Hit-Skip Driver

Webber Cayton, age 47, farmer, of Warsaw, Ky., was seriously injured Sunday night, when walking along the highway, three miles south of Warsaw. It is said the driver of the car failed to stop.

Mr. Cayton suffered a compound fracture of the right leg and a possible skull fracture.

He was taken to Booth Hospital Covington, where he died at 3:00 a. m., Monday, from his injuries.

Engagement Announced

Mr. and Mrs. A. B. Renaker of Burlington, announce the engagement of their daughter, Mary Louise to Dr. William McVey Townsend son of Mr. and Mrs. Melvin Townsend of Union.

Miss Renaker is a graduate of the University of Kentucky, and is at present attending law school at the Cincinnati Y. M. C. A.

Mr. Townsend attended the University of Kentucky before entering the University of Louisville Medical School, from which he graduated He is now practicing his profession in Falmouth, Ky.

No date has been set for the wedding.

GEORGE FINNELL

George Finnell, age 70, retired farmer of near Florence, passed away at his home on January 22nd He was a former resident of Kenton County, and was a member of Fiskburg Council, No. 125, J. O. U A. M.

Mr. Finnell is survived by his widow, Mrs. Julia Finnell; three sons, Joseph, Benjamin and George; two sisters, Mrs. Jennie Stephens and Miss Adelle Finnell, and a brother, V .B. Finnell.

Funeral services were conducted from the residence on Tuesday morning, Jan. 25th, at 11 a. m., with burial following in the Independence Cemetery. Tharp & Stith, funeral directors in charge.

Mr. and Mrs. Theodore Burdsall of Cincinnati, visited with friends and relatives here over the week end. They were former residents of Walton.

NEW PRESIDENT OF DEMOCRATIC CLUB

The above is a picture of J. P. Brothers of Limaburg, the newly elected president of the Boone County Young Men's Democratic Club Mr. Brothers was elected at the January meeting of the club and succeeds T. F. Helle as head of this organization. This club is very active in both political and civic affairs in the county, and has a large membership.

Other officers of the club for the year are: Tom Owens, Florence Vice President; Clinton Cleek, Walton, Secretary, and W. B. Rogers Belleview, Treasurer.

MRS. MATILDA HUDSON

Mrs. Matilda Hudson, age 58 years, passed away Saturday morning at the home of her sister, Mrs. Pat Day in Erlanger, Ky., after a weeks illness from pneumonia. Her home was in Peru, Ind., and she was on a visit. The remains were removed to the Taliaferro Funeral Home for preparation. In addition to Mrs. Day, she is survived by her husband, Robert A. Hudson of Peru, Ind., and several brothers and sisters.

The remains were taken to Lancaster, Ky., by Funeral Director Philip Taliaferro, where services wehe held Tuesday morning at 10 o'clock, interment following in that city.

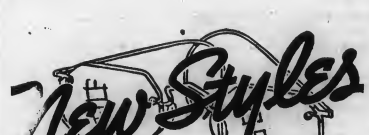

Do you strain eyes when reading?
Do you suffer headaches?
Do you find your sight is faulty?

Come to our optical department and have your eyes tested by modern, scientific equipment.

When you come here you have the absolute assurance that you get the best service backed by a house of 80 years standing.

MOTCH
Opticians --- Jewelers
613 MADISON AVE. COVINGTON, KY.

Dr. H. C. Arnz In Charge

EAGLE TUNNEL
GALLATIN COUNTY

O. B. Courtney has been suffering with a severe old the past few days

Mary Rider, who has been suffering with eczema, is better, we are glad to report.

Several from this neighborhood were business visitors in Covington Thursday.

Mr. and Mrs. Arthur Gross were Sunday afternoon guests of his mother, Mrs. Addie Gross.

Wm. Wallace and Elfrie Henderson were selling tobacco in Shelbyville, this week.

Mr. and Mrs. Joe Reffett entertained relatives from Covington, on Sunday.

C. B. Sisson and wife of Lakeland spent Saturday night and Sunday with relatives.

At the auction of the Gallatin County School houses last Monday Roy Glacken bought Eagle Tunnel and Roy Brashears bought Napoleon

Temp Courtney spent Friday with his daughter, Mrs. Wm. Wallace and family, also called on his brother Orville, who was sick.

The Homemakers were very delightfully entertained by Mrs. Anna McNeely in her home, Jan. 18th.

Tobacco prices have dropped as usual, after holidays, poor farmer—sure pays to be the early bird on the tobacco market.

Born to Mr. and Mrs. George Waller, a baby boy, last week.

Mr. and Mrs. Leroy Rider and children visited her parents, Sunday afternoon.

ZION STATION
GRANT COUNTY

Mr. and Mrs. E. C. Lambert had as their guests Sunday, Mr. and Mrs. Leslie Lambert and children Mr. and Mrs. Chas. Schneider and son, Mrs. J. W. Montgomery and Dora and Mike Montgomery.

Mr. and Mrs. Roy Alexander and daughter spent Sunday with Mr. and Mrs. M. J. Rex and family.

Mr. and Mrs. Jay Webster were the week end guests of Mr. and Mrs. Everett Webster.

The W. M. S. met with Mrs. Mary Webster, Thursday with 11 members and three visitors present. The following officers were elected for 1938: Mrs. W. M. Wilson, president; Ottie Rex, vice president; Mrs Myrtle Webster, treasurer; Mrs. Alberta Collins, secretary; Mrs. Josie Montgomery, Personal service chairman; Mrs. Nannie Lambert, Study Course chairman; Mrs. Mary Webster, song leader. The February meeting will be with Mrs. Deloris Alexander.

Mr. and Mrs. John Richardson of Independence, spent Sunday with her parents, Mr. and Mrs. Charles House, who recently moved to Zion

Mr. and Mrs. Donald Havercamp of Cincinnati, spent the past two weeks with Mr. and Mrs. John Duer and family.

Mrs. Savannah Alexander and son attended the W. M. S. meeting at Mrs. Mary Webster's, Thursday.

OAKLAND
GALLATIN COUNTY

Quite a number of the farmers from this place spent Monday at Carrollton, selling their tobacco.

Mr. and Mrs. Herman Cushman were shopping in Covington, Wednesday.

Ed Jones and Robert and Warren Leary spent Thursday at Lexington, where the Jones' brothers were selling their tobacco.

Mr. and Mrs. Lawrence Groves were visiting her mother, Mrs. Al Allcorn, of near Glencoe, Saturday Her mother has been quite ill, but is reported better at this time.

Mr. and Mrs. Floyd Peak and son Wallace spent Monday at Lexington, going up to sell their tobacco.

Mr. and Mrs. C. L. Swango and two little sons of Sugar Creek, were the Sunday afternoon guests of her mother, Mrs. J. T. Leary and family.

Mr. and Mrs. James Brown of Latonia, were the week end guests of their parents, Mr. and Mrs. C. I Brown and D. C. Carver of this place.

OAKLAND RIDGE
GALLATIN COUNTY

Miss Edna Lee Jones is visiting her sister, Mrs. Fred Powell of Cincinnati.

Mr. and Mrs. Noah Groves and Mr. and Mrs. Lawrence Groves and little son Lawrence Ray called on Mr. and Mrs. Claude Alcorn, Thursday night.

Several from here attended the play at Warsaw, Thursday night and enjoyed it very much.

Miss Virginia Hensley spent the week end here with her parents and attended Sunday School.

Mr. and Mrs. Howard Rogers and two sons and Mr. and Mrs. Wm. A Miller spent Sunday with Mr. and Mrs. Chas. Miller.

Mr. and Mrs. Grover Baldwin and two children spent Sunday in Sparta, visiting her mother.

Don't forget there is to be a business meeting at Oakland Church on the 2nd Saturday in February. Let every member make an effort to be there. Also there will be preaching on Sunday.

Most everyone in this community has delivered their tobacco.

HEBRON
BOONE COUNTY

Hubert Conner is building an addition to his hatchery.

The Sewing club met with Mrs Howard Ledford, Wednesday night

Mrs. Listen Hemfling of near Taylorsport, spent a few days last week with her parents, Mr. and Mrs. Wm. McGlasson.

Burial services for Mrs. Benj. Otten, Jr. (nee Cora Utz) of Crescent Springs, took place here Wednesday afternoon. The numerous relatives and friends here extend sympathy to the husband and her parents, Mr and Mrs. Corie Utz.

Geo. Hankins Riley, student at Transylvania College, came home on Fridayfl for a few days.

Mrs. Jennie Stephens is improving after several weeks illness, while her daughter, Miss Imogene remains about the same.

Mrs. Walter Robinson of Walton is nursing Mrs. Wm. Crigler.

Mr. and Mrs. C. T. Tanner and Chas. Anderson visited Chas. Moore Sr., at St. Elizabeth Hospital, Wednesday night.

Mrs. Addie Aylor returned home Thursday night from a few days visit with her daughter, Mrs. Alfred Jones, and twin daughters of Burlington, who had chicken pox.

At a recent election of the Lutheran Sunday School, the following officers were elected: Superintendent, Henry Dye; Asst. Supt., Chester Goodridge; Secy., Miss Mary K Jergens; Treas., Miss Betty Crigler; Pianist, Mrs. Helen Dolwick; Asst Pianists, Miss Alice K. Tupman and Miss Mary L. Rouse.

Cards have been received from Woodford Crigler, stating he is now in California.

Phosphorus Is Now Made and Shipped in Tank Car Lots

New York. — Phosphorus, the chemical element which bursts into flame when exposed to air, is now being produced, and shipped, in tank car lots to open up a new field for chemical industry.

This achievement is being hailed as one of the outstanding chemical industrial developments of the year. It has just been recognized by the presentation here of the Chemical and Metallurgical Engineering award to the Monsanto Chemical company for this development,

Elemental phosphorus has long interested scientists. Its spontaneous burning is fascinating as well as dangerous. Because it ignites easily and glows in the dark, the ancient alchemists named the element phosphorus mirabilis—"miraculous bearer of light."

Of Vast Importance.

In life and death, peace and war, industry and agriculture, phosphorus is an element interwoven with modern civilization. When you eat cakes or other bakery products made with baking powder, the action of phosphorus is entering your existence. When you strike a match the sparks and flame come from the phosphorus present. There is phosphorus in your bones and those of any animal. And the farmer requires phosphorus fertilizer to replenish his soil so that crops will grow. In war—in the air, on the ground or on the oceans—phosphorus comes into its own as the creator of dense smoke screens which shield a military force from its enemies. Deadly poisons—used commercially to exterminate rats—contain phosphorus.

For years the phosphorus in animal bones was the principal source of the strange element. But gradually it was found that by heat-treatment the phosphorus in certain rocks could be removed as a vapor and condensed under water to yield the waxy-colored element.

New Method of Production.

The newer way, and the method for which the Monsanto Chemical company received the current award, is to obtain the phosphorus with the heat of an electric furnace.

Sand, rock containing calcium phosphate, and coke are fed into the electric furnace. In the high temperature of the carbon arc (6,620 degrees Fahrenheit) the three raw products react to create carbon monoxide and elemental phosphorus in the form of a vapor. Because the phosphorus readily and dangerously combines with air, the whole industrial operation must be carried out under reduced pressure or else in a vapor of hydrogen or nitrogen. Purification of the phosphorus vapor condensed under water can be accomplished by melting the element and stirring it. Or certain oxidizing agents like potash can be used to remove impurities.

With the air still excluded, the purified phosphorus can be sealed in steel drums or even in tank cars and shipped to the chemical plants which turn the element into any of the many uses just described.

Streamlined Highways Urged by Road Experts

Washington.—A chorus of pleas for streamlining America's highways was voiced here at sessions of the highway research board of the National Research council.

America's 15,000,000 pleasure-bound drivers, and the 9,000,000 others who make their living on the road, deserve and need highways that are safe and relaxing, it was stated generally at the session of the joint committee on roadside development.

Telephone poles, unsightly ditches, narrow shoulders, bare slopes attacked by erosion that endangers the road itself were all thoroughly criticized by leading highway engineers from every part of the United States.

Pointing to a photographic exhibition of the type of work that has been done and to what can be further done, H. J. Neale, chairman of the committee, asserted that these modern streamlined highways will prove cheaper in the long run.

"I don't know whether they will be 20 per cent or 80 per cent cheaper because we haven't got suitable figures yet," he declared, "but highways whose sides and shoulders are properly designed cost considerably less for maintenance once the road is built."

Wide shoulders—to allow cars to park well off the road and to remove the hazard represented by the ditch; wayside rests—to allow the fatigued driver a chance to relax; slopes planted with grass and shrubs—to prevent erosion from carrying earth and rocks down on to a road cut through a hillock or to prevent erosion from under-cutting the bed of a road raised above the countryside, were among the things urged on the board by speakers.

The old type of road with its unsightly ditches is expensive to maintain, Mr. Neale further declared. Erosion from bare slopes fills the ditches. "It costs money to clear them," he pointed out. In addition ditches are dangerous to the automobilist.

JONESVILLE
OWEN COUNTY

Rev. G. C. Mullins filled his regular appointment here Sunday and was entertained in the home of Mr and Mrs. Orville Stewart.

Mr. and Mrs. Franklin Webster of Williamstown, visited Mr. and Mrs Sam Poe, Sunday.

Friends here were sorry to hear of the death of A. H. Beatty, who had spent most of his life in this community. He died in the hospital and funeral and burial were at Poplar Grove, Saturday.

Mrs. Charles Hamilton of Cincinnati, recently spent a week here visiting her parents, Mr. and Mrs Gate Castleman and son and other relatives.

Mr. and Mrs. Elbert Mason and Miss Nora Ree Brock of Muncie Ind., and Herschel Brock of near Covington, are spending a few weeks with Mr. and Mrs. A. T. Stewart.

Clifford Snell underwent an operation for tonsils last Monday and is getting along nicely.

GLEN COE R. 1
GALLATIN COUNTY

(Delayed from last week)

Thanks to J. L. Hamilton of Verona, for the nice calendars received along this road.

Mr. and Mrs. Bronson Boaz visited Mr. and Mrs. Milt Boaz, Sunday

Mrs. Lon West has returned home after spending several days with her son Leonard and family.

Miss Virginia Hensley spent Wednesday night with Mrs. George Alcorn.

Mr. and Mrs. Elmer Henderson and son of Covington, were Saturday night guests of Mr. and Mrs. Elfrie Henderson.

A. M. Arrasmith took tobacco to the Lexington market, Friday.

Mrs. Addie Gross is some better at this writing.

Mr. and Mrs. Albert Osborn were Sunday guests of Upton Densler.

Charles Wallace of Boone county, called on his uncle, Bill Wallace and family, Saturday night.

John Wallace, Joe Wallace and Gobel Brashears took their tobacco to Shelbyville market, the first of the week.

Mr. and Mrs. Stanley Wallace were Saturday night guests of Mr and Mrs. Will Groves,

Mr. and Mrs. Albert Osborn called on Mr. and Mrs. Raymond Spencer, Sunday afternoon.

Claud Alcorn and son called on Warren Leary of the Oakland neighborhood, Friday night.

Mrs. Goldie Ringo still remains ill and we hope for her a speedy recovery.

Arthur Lillard of Cincinnati, visited his mother, Mrs. Lily Lillard on Sunday.

VISALIA HILL
KENTON COUNTY

Mr. and Mrs. Bill Miller and family of Covington, were the guests last Sunday of Mr. and Mrs. O. M Halderman.

Theodore Webster spent the week end with his parents, Mr. and Mrs A. Webster of Fiskburg.

Mr. and Mrs. Ira D. Jackson and daughter spent Sunday with Mrs B. E. Harp and mother of Georgetown.

Ray Heuber of Cincinnati, has returned home after spending the past week with relatives here.

Tidbits of Kentucky Folklore

BY Gordon Wilson, Ph.D.
WESTERN KENTUCKY TEACHERS COLLEGE
BOWLING GREEN, KY.

THE COUNTRY POSTOFFICE

Within the last twenty years thousands of country postoffices have been discontinued, and rural mail routes now reach nearly everywhere. Many people old enough to vote have never known the strange thrill of going after the mail; all that is necessary is to walk to the main road and open the mail box In the days when the mail came only twice or three times a week, one really got up a lot of enthusiasm for what might come. Letters were fairly rare, but they were treated highly, regardless of their contents Rarely was one destroyed; they were kept and read over and over from time to time. Once a month came a small story magazine, printed away up in Maine, where paper is cheap. We got two such, which would be readily recognizable if I were to name them. I sought the opportunity to go after the mail when one of these was expected, for I would thus get the first chance at the continued stories and want to tell the lother less fortunate ones all I had read. Mrs. Wilson's ST ELMO, tearful and melodramatic ran for twenty-one months in one of these small magazines and always left off each installment at the moment of greatest suspense. We had to wait a whole month before we could sleep well, and then we were left in an equally tearful place in the novel. Thomas Dixon's THE LEOPARD'S SPOTS, that rather moving novel of Reconstruction, is always associated in my mind with a certain gravelly hillside where I was thrown by the old family nag while I was burying my head in the twice-a-week newspaper in which this was appearing. I do not know what the phrenologists would say about it, but a certain place above my right ear is still sensitive to tales of the unpleasant days following the Civil War.

There used to be more importance attached to mailing letters and cards as well as to receiving them. How big a fellow felt when he marched into the general store where the postoffice was housed and bought some stamps or some postal cards! A certain amount of Scotchiness often made us use postal cards, even though we knew the postmaster would read them and also the postmaster at the other end of the line Thus one always could count on three readers: the person addressed and the two postmasters. That was taken for granted, just as listening in on a conversation on a party line, then and now. When some of u swere just about grown, the picture postcard came into style Then we really were important, for those first cards were of many kinds. Some were in the form of old-fashioned slates, with messages printed poorly, the S's and N's turned around the wrong way. One such card has supplied me with many an illustration for my classes in grammer. The message read: "The more I see some people, the better I like my dog." Picture postcards got to be a means of decoration for the front room, since they were exhibited on racks made for the purpose. This postcard rack vied for years with the stereoscope and its pictures in popularity. When the beau on Sunday afternoon was hard to entertain, he could be shown the cards on the rack, with the privilege of reading their messages Rarely these days could one be sure that his written words would be read as long after they were written as were these messages on postcards.

To many of us, who get the mail once or oftener a day, the importance of the institution seems much less impressive than it used to. We take it as a matter of course, forgetting how we used to wait breathlessly until the postmaster could sort out the fe wletters and newspapers.

FREE!

Estimates on Radio Repairs at 948 Scott Blvd., Covington, Ky. Hemlock 1121.

W. M. STEPHENSON,
Radio Specialist.

The ADVERTISER SNAPSHOTS

Zoo Greetings — This fierce African Wild cat shows strong disapproval as the photographer snaps his picture.

Herb Lewis. Detroit Red Wing Hockey star, one of the speediest, flashiest forwards in the game, is a man of action. And his son George is a chip off the old block. They are pictured here at one of their favorite pastimes—target practice with Daisy pump repeater air rifles.

Future Streamlined Liner—A design for a funnel-less liner which would be 1,350 feet long and whose speed would enable an ocean crossing in 3½ days.

Ace Memorial Designer — Sooner or later almost all of us face the problem of choosing a gravestone, and a very difficult problem it is. According to Roy Elwell, ace memorial artist of New York, the important requirements of a cemetery monument are Simplicity, Dignity and Suitability. A jury of distinguished architects, sculptors and designers recently gave Mr. Elwell first award in an international monument design contest sponsored by the Barre Granite Association. Mr. Elwell's winning design, shown here, was also rated first among some 300 competitors at this year's national conventions of the cemetery superintendents and the Memorial Craftsmen of America.

Norman Alley. (left) the newsreel cameraman who filmed the bombing of the Panay, appears with Gabriel Heatter, host of "We, The People," in its Thursday night broadcast at 7:30 p.m., EST, over the WABC-Columbia network.

Simone Simon relaxes in a two-piece play suit of linen striped in navy and white.

FARMERS!

Need Any Fencing?

Bi-County Farm Bureau Cooperative Association is now taking orders for Fencing, Nails, Staples, Gates and Fence Posts to be delivered in February. Take advantage of carload prices and save money. Call at office for particulars. Orders must be in not later than January 30th.

BI-COUNTY FARM BUREAU
COOPERATIVE ASSOCIATION, Inc.
Devon, Ky. Phone Florence 4006
Mail Address—Erlanger, Ky., Route 4

A GREAT NEW THRIFTY "60"

FORD V-8

Bigger, freshly styled ..with a smooth, quiet, V-8 engine that owners report, gives 22 to 27 miles per gallon!

BOBBY THATCHER—...Restored To Society...

By GEORGE STORM

DRY RIDGE
GRANT COUNTY

Johnny Vest was taken to the Christ Hospital last Tuesday, where he underwent an operation for mastoid. He is improving at this writing. His mother, Mrs. V. J. Vest was stricken with a paralytic stroke and is in a serious condition, having never regained consciousness.

Miss Mary Katherine Wilson, the 2-year-old daughter of Mr. and Mrs. Lawrence Wilson, spent last week with her grandparents, Mr. and Mrs. A. C. Johnson of Walton.

Mr. and Mrs. Donald Barker and son Layle Brent, Mr. and Mrs. Atwood Greenwell and Miss Sylvia Robinson of Williamstown, visited Johnny Vest at Christ Hospital, on Friday.

Mrs. Gabber (nagging)—You were always a fault-finder!

Gabber—Yes, dear; I guess that's why I found you.—Pathfinder

666 checks COLDS and FEVER
Liquid, Tablets, first day.
Salve, Nose Drops Headache, 30 Min
Try "Rub-My-Tism" World's Best Liniment

Boone County Farm Notes

H. R. FORKNER, County Agent

A. C. P. Sign-Up Under Way

The signing up the 1937 application for payment forms began at Burlington, on Tuesday of last week. 1937 applications for payment on more than 1000 farms now completed for final signature will bring Boone County farmer's approximately $86,000.00 in cash for their cooperation in last year's program. Payment is expected in from 30 to 60 days after forms are signed

Community sign-up days will be held for the convenience of farmers in various sections of the county. These sign-up days in the county will began on Monday. Farmers will be notified by card when the sign-up day is set for their community. Farmers who can not attend their local sign-up days may sign on ANY OTHER DAY at the county agent's office in Burlington All forms for the particular community will be in the community by the day for that sign-up and will be at the county office on that day John E. Crigler, secretary of the association, will be in charge of the community sign-ups. The sooner the forms are signed the sooner the farmer should get his payment.

Farmers Plan Soils and Crops Meeting

Farmers in Burlington 1938 Community Program of Work have planned for a county soils and crops school to be held at Burlington on Friday, February 25th, according to H. E. White, chairman of the community program and Mark Cook chairman of the soils and crop improvement planning project. The services of Prof. George Roberts head of the Agronomy Department and Prof. E. J. Kinney, Chief of crops Department and Manager of the Experiment Station farm at the College of Agriculture of the University of Kentucky at Lexington have been secured for the meeting

Prof. Roberts is rated as one of the outstanding soils research men of the country. He will discuss the experimental results of lime, phosphate, manure and commercial fertilizers in the production of pasture, hay, corn and tobacco crops Prof. Kinney is also rated as an outstanding research worker and teacher and is in charge of the hybrid corn breeding work in Kentucky. He will discuss the experimental work with the various clover grass, tobacco and corn crops.

This meeting will be of interest to all farmers in the county. All are invited to attend and are urged to set down the date of February 25th and make plans to be present.

Farmers in the nine other 1938 Community Agricultural Programs of work have planned important Agricultural Improvement Projects to be carried out this year.

30 Attend Poultry School

Thirty poultrymen attended the annual one-day poultry school held at Burlington last week. The outlook for improved poultry conditions this year is bright, according the reports of the speakers and poultrymen attending the meeting.

J. E. Humphrey, poultry specialist and Dr. T. P. Polk, veterinarian from the college, were the principal speakers on the program. Mr. Humphrey pointed out that the outlook for poultry production this year was in a healthy condition. He stated that the number of chickens on the farm way way below normal, that the production per hen during the winter months was much higher than usual and with cheap feed and prospects for a much larger hatch of baby chicks, this year will likely bring greater profits to poultrymen The importance of using B. W. D and disease free chicks of good breeding and the careful followine of a clean chick brooding program will determine to a large extent the relative profits to individual poultrymen.

Dr. T. P. Polk warned poultrymen that diseases in poultry as well as other classes of livestock are increasing at an alarming rate. The control of these diseases is not thru medicine but thru a clean chick program involving the best in sanitation practices. Clean chick, clean ground and equipment and control of flies and insects are the basis of disease control.

Grant Maddox gave a thirty minute discussion before the group on the results of fourteen years experience in the keping of complete cost of production records on his flock His flock during this period had increased from forty birds to the past year when more than 3,000 chicks were raised.

Hubert Conner and Grant Maddox local poultrymen reported they had large capacity for hatching baby chicks both for sale and their own use.

Mrs. Bert Loomis and Mrs. Thomas Hensley reported favorable experiences in raising young turkeys in poultry brooder houses. Mrs. Cad Sullivan and Mrs. Hensley reported much success in using the homemade brick brooders in supplying heat for baby chicks.

The poultrymen present made plans for the holding of a late spring tour to study brooding practices being followed by leading poultrymen. A fall tour was also planned to study methods of handling pullets previous to putting them in the laying house.

PEOPLES LIBERTY BANK & TRUST CO.
COVINGTON, KENTUCKY
MEMBER FEDERAL RESERVE
Member Federal Deposit Insurance Corporation

CAMERAGRAPHS

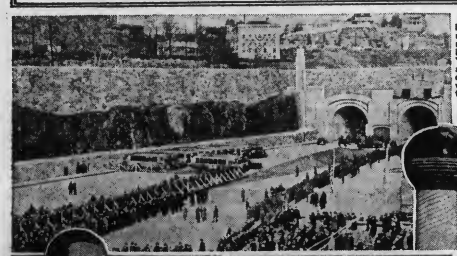
IMPRESSIVE CEREMONIES marked the opening of the new Lincoln Tunnel connecting New Jersey and New York City. This enterprise is another boon to tourists and commuters, making ferry-waits and delays a thing of the past.

PHIL BAKER, virtuoso of the accordion, plays a duet with himself. Baker, one of radio's outstanding comedians, is heard on Sunday nights over the WABC-Columbia network at 7:30 p.m., E.S.T.

BULLS-EYE: Harry Legg gave the audience at the Ice Follies of 1938 a new thrill with this clever and daring feat.

GRAND ENTRANCE: Olivia DeHavilland strutes her stuff in the kind of a gown that all glamour girls dream of having.

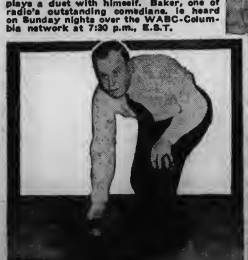
WARDEN LEWIS E. LAWES, between rehearsal and broadcast of "Behind Prison Bars," heard over the NBC-WJZ network every Monday at 10 p.m., E.S.T, is caught going after the 1-3 pocket. It was not a strike—but it was close!

BEFORE LEAVING Hollywood to return East with "Town Hall Tonight," pretty Portland Hoffa, presents her keys to the city to Walter O'Keefe who has just arrived in the West to join the "Hollywood Mardi Gras" in its Tuesday night broadcasts over the NBC-Red Network at 9:30 p.m., E.S.T.

PETERSBURG
BOONE COUNTY

The W. M. S. of the Baptist Church held its January meeting on Friday at the home of Mrs. John Bradburn. Mrs. O. S. Watts, president, conducted the business meeting in the morning. The Royal Service program was held in the afternoon. The following were present: Mrs. Henry Deck, Mrs. Leland Snyder, Mr. and Mrs. Dunaway of Elsmere, Mrs. Otis Rouse, Mrs. Hogan Ryle, Mrs. J. M. Grant, Miss Artie Ryle, Mrs. J. B. Howard, Mrs. W. J Acra, Mr. and Mrs. O. S. Watts and Mr. and Mrs. John Bradburn.

Friends of E. A. Stott are glad he is able to be back at his store.

P. E. Bruce of Lawrenceburg, Ind. was visiting his sister, Mrs. Elbert Sullivan and his mother, Mrs. Joe Ellen Bruce, Thursday.

Mrs. Willis Smith and son Robert visited Mr. and Mrs. T. J. Bondurant, several days recently.

Mr. and Mrs. W. J. Acra entertained in honor of his mother's birthday, Jan. 23rd, the following: Mr. and Mrs. William Hill of Idlewild, Mr. and Mrs. Lyman Christy and son Robert, Mr. and Mrs. R. E Acra and Mrs. Ella Acra.

Frank Biddle and wife are the prou dparents of a baby girl named Mary Lue.

Student Frisby — What? You flunked that course again?

Student Zceron—What do you expect? They gave me the same exam.—Pathfinder

COVINGTON ROUTE 1
KENTON COUNTY

Mrs. George Carter of Happy Hollow, we are sorry to report, passed to the great beyond Tuesday, after a long illness. Her funeral was held at the Bank Lick Christian Church on Thursday at 2 o'clock, where she was a faithful member for several years. We extend our sympathy to the bereaved family in the loss of their wife and mother.

Mrs. Maggie Hutton and little granddaughter Edna Lee Hutton have returned home after a ten day visit with Mrs. Hutton's daughter Mr. and Mrs. Lloyd High and family of Louisville. While there they motored to Frankfort, and White Sulphur, visiting friends. They reported having a nice time.

Miss Almarie and Betty Lee Gaskin of this place were the Sunday guests of Mr. and Mrs. H. H. Huttohinson and family or Spring Lake

Mr. and Mrs. Andrew Beers and children were guests of Mrs. Beers uncle and aunt, Mr. and Mrs. Harry Collins of Covington, one evening last week.

Mr. and Mrs. Mike Butler of Maurice Station, are planning on a vacation in Florida, within the next few weeks.

Mr. and Mrs. Lee Haire of this place were pleasant guests of Mr Haire's mother, Mr. and Mrs. Haire and family, one day last week.

Mr. and Mrs. Fred Hutton and family and Mrs. Maggie Hutton were guests of Mr. and Mrs. Frank Gaskin and family, Sunday.

Mrs. Jett of Brooksville, is on the sick list at the home of her son Dr. and Mrs. N. A. Jett, where she is spending the winter months.

(Too late for last week)

The Angel of Death entered the home and took a precious gift to that home on high. This gift was Donald Lee Haire, the 3-month-old son of Mr. and Mrs. Lee Haire (nee Edna Mae Beers) of Latonia ave Death took the little one while being rushed to St. Elizabeth Hospital by his father, early Friday morning Services were held at Eggleston Chapel on Bullock Pen Road on Saturday at 2 p. m. The Rev. O. J Stegar, pastor of Southside Baptist Church preached the funeral. Mrs Stegar sang two beautiful hymns "Jewels" and "In My Father's House Are Many Mansions." After services the body of the little one was laid to rest in the Independence Cemetery.

GLENCOE
GALLATIN COUNTY

Rev. Irby filled his regular appointment at the Christian Church on Sunday.

Lindsay Dorman of Spring Lake and Mr. and Mrs. Keene Lillard and daughter Betty spent Sunday with Mr. and Mrs. K. C. Dorman.

Mr. and Mrs. Claud Bradley, Mrs Eliza Anderson spent Wednesday in Sanders, with Mr. Bradley's brother

Mr. and Mrs. Robert Snow and daughter Marie spent Sunday with Mr. and Mrs. Robert Kinman.

Miss Allie Ruth Connelly spent the week end with her parents, Mr and Mrs. J. W. Connelly.

Mr. and Mrs. Arthur Mays spent Sunday afternoon with Mr. and Mrs Claud Bradley.

Friends of Eiza Beatty sympathize with him in the death of his brother, Albert Beatty.

Friends of Mr. Carlton are sorry to hear he is not any better.

Mrs. Garnett Kemper and Mrs Claud Kemper were called here on account of the serious illness of their sister, Mrs. Mattie Stewart We hope for her a speedy recovery.

An Old Capital City

Turin, Italy, is a city of wide, tree-lined avenues, imposing public buildings and shady colonnaded streets that served as a model for the Rue de Rivoli in Paris. It dates from early Roman times and was for centuries the capital city of the House of Savoy, now the royal family of Italy.

VERONA
BOONE COUNTY

Miss Helen Roberts and little niece Rita of Latonia, spent Saturday night with J. T. Roberts and family.

Mr. and Mrs. Elbert Myers were guests of Mr. Myers' parents, over the week end.

Mr. and Mrs. W. T. Renaker and Mrs. John Myers were business visitors to the city, Thursday.

Mrs. Jesse Wilson reports that her sister Mrs. Fan Sleet, who is a patient at the Booth Memorial Hospital is improving.

Mrs. Emma Alexander passed the week end with her daughter, Mrs Stanley Dawson and Mr. Dawson of Latonia.

Mr. and Mrs. Roy Webster and little son Donald are moving to Walton, this week. Mr. Webster is an employee of the L. & N. Railroad and working from Walton is much more convenient for him.

Rev. C. E. Brown, after filling his appointment at the Baptist Church on Sunday, had dinner with Mr. and Mrs. W. T. Renaker, and called on W. M. Whitson ni the afternoon.

An attempt to rob Verona Bank was made Saturday. An entrance was gained by breaking the glass in the front door, but evidently when the alarm began to sound the intruders decided to leave.

John Myers was in Burlington, on business Wednesday; also on pleasure bent, he and Mrs. Myers were calling on W. B. Cotton and family

Miss Betty Jo Weaver was visiting Mr. and Mrs. W. B. McCormick over the week end. On Saturday evening the McCormick's entertained at bridge in Miss Weaver's honor and invited to join them Misses Lucille Blossom and Lillian Harris and Messrs. Sam Hudson and Raymond Stephenson. Lovely refreshments were served and all enjoyed a happy evening.

Salt Miners Escape Colds

Workers in salt mines seldom suffer from colds or rheumatism.

Tower of Pisa Bells

The famous leaning Tower of Pisa which was begun in 1174, is 171 feet high and is built of marble, the walls being thirteen feet thick. The bells are in the eighth story.

FORD MILL PIKE
GRANT COUNTY

Mrs. Henry Troutman had for her Monday guests. Mrs. Charlie Webster and daughter Dorothy, and John Collins and wife.

Mrs. Otis Ferrell had for Tuesday guests, Mr. and Mrs. Harry Wordman, Mrs. Emma Winterling and Otis Winterling.

James Burch has been spending the week end with Mrs. Henry Troutman.

Henry Troutman and James Burch have been cutting wood.

Mrs. Bird Troutman was a business caller in Folsom, Tuesday.

Mrs. John Webster and wife had for Wednesday guests, Mrs. Bird Troutman, James Burch, Mrs. Ivy Bell and family.

Mrs. John Webster has been visiting her brother Bill Webster, and found him much better.

We are sorry to hear of the death of Mr. Beatty.

We are sorry to report Mrs. Polly Stone on the sick list and we hope for her a speedy recovery.

Alfie Miller was in Folsom, Saturday.

Mrs. Henry Troutman had as Saturday evening guests, Orville Stone, Jay Hutton and Earl Hutton.

John Webster and Albert Hutton were attending the tobacco market in Lexington, recently.

Mrs. Arthur Bell and Henry Harrison Troutman and Mrs. Bird Troutman were business callers in Williamstown, Friday.

We are sorry to report little Elmer Ferrell on the sick list.

We are sorry to report that Mr. and Mrs. John Collins are moving to Mt. Zion.

Miss Frances Jacobs was the Saturday morning guest of Mrs. Mae Ferrell.

Mrs. Mary Ann Jump had for her guests Saturday morning, Henry Troutman, James Burch, John Webster and Albert Hutton.

About St. Patrick

In the Gaultie mountains which are situated between the counties of Cork and Tipperary in Ireland there are seven lakes. In one of these, called Lough Dilveen, it is said Saint Patrick, when banishing the snakes and toads from Ireland, chained a monster serpent, telling him to remain there till Monday. Irish legend has it that every Monday morning the serpent coils out in Irish, "It is a long Monday, Patrick."

Our classified ads. get results—try it.

WHEN IN COVINGTON
—Stop at—
City Auto Service
17-25 E. 7th St. Covington, Ky.
Park all day for 25 cents
Cars Washed Repairing

KENTUCKY HATCHERY
Baby Chicks
All leading breeds U.S. Approved, Blood-tested, started chicks one, two and three weeks old, Prices right. Also Send chicks. FREE CATALOG, Write: KENTUCKY HATCHERY 321 WEST FOURTH STREET • LEXINGTON, KENTUCKY

COVINGTON CYCLE SERVICE
—We Repair All Makes of Wheel Goods—
WE SELL NEW & USED BICYCLES
31 E. 5th St. Covington, Ky.
Larry Blank HEm. 2113-J

SKETCHES AND ESTIMATES FOR
NEON SIGNS
ROUSE SIGN SERVICE, WALTON, KY.

T. W. SPINKS CO.
Building Material
Coal and Coke
Erlanger, Ky. Covington, Ky.
Dixie 7049 HEmlock 0063

-- NOTICE --

This space will be reserved each week for advertisements of any activities of Churches, Schools or Charitable Organizations in the territory in which this paper circulates. Just send your ad to this paper and it will be inserted in this space—FREE. It is yours—feel free to use it.

J. L. HAMILTON FUNERAL SERVICE

VERONA —:— KENTUCKY

Cephenomyia Fly Found Fastest Thing in World

A fuzzy fly, the Cephenomyia, is credited with the speed championship of the world by Dr. Roy Chapman Andrews, director of the American Museum of Natural History, in an article in the museum's magazine, Natural History.

The insect can attain a speed of 818 miles an hour, and travels faster than sound. Sound travels 1,089 feet a second, while the Cephenomyia, says Dr. Andrews, can fly 1,200 feet a second, and therefore can keep ahead of its own buzz. Dr. Andrews admits he has never observed Cephenomyia's flight in a wind tunnel, but says that the estimate of the insect's speed is based on the observations of a scientist who devoted years of study to this fly.

Cephenomyia is a member of the family of bot flies, which lay their eggs under the skin of animals. This particular fly, which is about a half inch long, is found in New Mexico, and lays its eggs under the skin of deer.

"Perhaps we had better not commit ourselves," Dr. Andrews says, "as to whether it is the superior streamline, or the extraordinary wing strength, or merely the knack of knowing how to use their wings that gives some insects their speed. Science has yet to solve this riddle.

Greeks Liked Love Stories

To the Greeks of olden days every plant and flower had a story, and nearly always a love story; the sunrise wept because she was still young; the moon was not moon but an orbed maiden; the stars were human souls; and the sun saw human virgins in the dense forests and almost swooned at their beauty and pursued them.

Not True of Life

The countless drawings and pictures that have shown soldiers and others falling backward after being shot are not true to life, says Collier's Weekly. The force of a bullet is rarely, if ever, of sufficient force to overcome the natural tendency to fall forward when dead or dying in a standing position.

Site of New Hampshire Was Gift to John Mason

New Hampshire was originally a grant of land from the ill-starred Charles I to John Mason, merchant and shipmaster, in 1629. The latter founded and named his new possession, but found to his cost that a tract of virgin forest on a new continent could easily swallow a fortune and still yield no profit. In fact, this well meant gift ruined Mason. But settlement had been started at Strawberry Bank, now Portsmouth, and those at Dover, Exeter and Hampton followed.

Among the early settlers there must have been artisans of various kinds, but records of them are fragmentary and hard to locate. Of "joyners" working in the New Hampshire grants during the Seventeenth century I have found but a scant dozen, writes Paul H. Burroughs in the American Collector. The earliest one was Thomas Crockett, who in 1633 was working at Piscataway. By the latter part of the century, however, there were several families who had accumulated fair fortunes for the period. For instance, we find the will of Walter Abbot, of Dover, dated 1682, listing about 150 acres of land, cows, oxen, pigs, and one mare. In addition were "Ye new dwelling house," a log house, and outbuildings.

In the log house the furniture included a bedstead, "4 joynt stooles and one chare," two tables and forme, a bedstead table, and a chest. The new dwelling house contained "1 table and forme, 1 looking glass, 3 bedsteads and old vallance and 1 table board." Thus we see furniture was scarce, but not so highly prized as one might think, as the "4 joynt stooles and 1 chare" were inventoried at ten shillings and the looking glass at two.

"Little Girl, Curl" Verse

The verse beginning "There was a little girl, she had a little curl right in the middle of her forehead" was by Henry W. Longfellow.

Planes in World War

At the outbreak of the World war France and Germany each had an air force of about 600 planes.

A Favorite in Old Mexico!

Courtesy Sealtest Laboratory Kitchen

By BEULAH V. GILLASPIE
Director, Sealtest Laboratory Kitchen

SPRING-TIME is the time to whet up those winter-tired appetites. And, this luscious thin corn-cake with its spicy sauce is a sheer delight to all. Easy to prepare! And easy to eat!

ENCHILADAS

1	cup yellow cornmeal	1½	cups milk
½	cup flour	1	egg
1	teaspoon salt	3	tablespoons melted butter
2	teaspoons baking powder	2	cups cottage cheese

Mix and sift the cornmeal, flour, salt and baking powder. Add the milk gradually while stirring constantly. Add the slightly beaten egg and butter. Bake in large thin cakes on a hot greased griddle. When brown on one side, turn and spread with cottage cheese. Brown on the other side, roll up and serve with *Sour Cream Mexican Sauce* made as follows:

2	cups canned or cooked tomatoes		Few grains pepper
1	teaspoon chopped onion	¼	teaspoon sugar
2	tablespoons chopped green pepper	1	tablespoon flour
½	cup chopped celery	1	tablespoon butter
½	teaspoon salt	⅛	teaspoon soda
		⅔	cup thick sour cream

Cook the tomatoes, onion, green pepper, celery, salt, pepper and sugar together for about 15 minutes. Add flour mixed with melted butter and cook, stirring constantly until thickened. Add soda, mix well and add sour cream. Heat thoroughly. This will serve six.

SUGAR CREEK
GALLATIN COUNTY

Mr. and Mrs. Van Spencer of Cincinnati, spent Tuesday night and Wednesday here visiting relatives.

Mrs. John Clifton and son Robert and Mr. and Mrs. Joe Miskell spent Sunday in Owen county visiting Albert Clifton, who is very ill.

Mr. and Mrs. James Rae and sons and daughter called on Mr. and Mrs Joe Miskell, Friday night.

Mr. and Mrs. R. H. Story and son called on Geo. L. Carlton, who is very ill, Saturday night, at Glencoe

Mr. and Mrs. Clarence Smitha of Warsaw Heights, spent Sunday with Charles and Helen Miskell.

Mr. and Mrs. Frank Smith and children of Paint Lick, were Sunday night guests of Mr. and Mrs. Clarence Wallick.

Mr. and Mrs. Harold Marksberry John Hall and Rose Joy Sipple of Eagle Hill, called on Mr. and Mrs John Clifton, Sunday night.

Mr. and Mrs. Jessie Lewallyn of Carrollton, spent Sunday with Mr and Mrs. Kelly Kinman.

Weber Cayton was fatally injured when struck by a hit-skip driver on U. S. Highway 42 near Sugar Creek on Sunday night. C. J. Wallick, who was walking with him, was slightly injured. Weber will be sadly missed by friends and neighbors, who wish to extend sympathy to the bereaved relatives.

Mr. and Mrs. Earl Wallick spent Sunday with Mr. and Mrs. Ed Radford.

Mr. and Mrs. C. B. Sisson of Lakeland, spent the week end with Mr and Mrs. Henry Gross.

WARSAW HEIGHTS
GALLATIN COUNTY

Jack Duncan, wife ands on called on Wm. Hall and family, Saturday night.

Lige Hon of Ill., is visiting his sister, Mrs. Mag Beall.

Wm. Hall and daughter Melba spent Sunday with his sister Mrs Julia Winters and husband near Glencoe, where a birthday dinner was prepared in honor of Grandad Hall's 86th birthday and his children. A ripe old age and a good honest citizen—we wish him many more happy birthdays.

Jack Duncan, wife and children were entertained with a birthday dinner Sunday at the home of her parents, Mr. and Mrs. C. C. Kemper.

Uncle Sam Story of Sugar Creek called to see Mrs. Wm. Hall, Sunday who has been on the sick list the past week. Afternoon caller was Miss Emma Sleet.

Mr. Crafton, the aged father of Mrs. Less Smitha, has been confined to his room last week. We wish this aged gentlemman soon to be restored to better health, even though he is blind. He enjoys his daily duties and loved ones at home.

Mrs. Margaret Beall had as her guests last Wednesday, Mrs. Ella Story of Sugar Creek, and Mrs Pearl Hendrix of Napoleon.

Sam Duncan and family moved Monday to Hoover, O., where they will make their future home. We regret losing these good folk, but wish them the best of luck in their new location.

We were very sorry to hear of the sudden accident which occurred Sunday night, when a hit-skip driver hit Clarence Wallick and Weber Cayton, while walking down the State road, between Sugar Creek bridge and Bracht's Riverview camp. The boys were carrying a lantern. Cayton and Wallick received several bruises and probably broken bones. These boys and their families have our sympathy. No clue to who hit them but a case of this where he never halted. A bad deed does no one any good.

If you have anything to sell or wish to buy, read the classified ads in the Advertiser.

X—Kentucky Pioneers in the American Revolution

The settlement of Kentucky was co-incident with the Revolutionary War. When the Battle of Lexington Massachusetts took place on the 19 of April 1775, there were already three strong forts in Kentucky; Captain John Hinkson's, built on March 15th on the Licking River; Boonesboro, built April 1st on the Kentucky River; and Captain Benjamin Logan's near Stanford.

Scarcely were the pioneers ensconced within the crude log fortresses until they were swept into the current of the American Revolution. Mother England, wise in the ways of warfare, had established her strong western military post at Detroit where she maintained an arsenal and rum for distribution among ten thousand warriors, and British soldiers to lead them against her rebellious colonies on their exposed western frontiers.

Before she could carry out her plan she beheld the settlers floating down the Ohio and threading their way through the mountain fastnesses into Kentucky. Hoping to check their advances and hold them east of the Alleghanies, she changed her plan of action and ordered the Detroit troops to wage a war of extermination against the Kentucky forts.

The decision converted Kentucky into one of the bloodiest battle grounds of the Revolution but relieved the anxieties of the Atlantic states for their western frontiers so they could throw their full strength against the invading army in the east and win the war.

General Henry Hamilton in command at Detroit was the most hated of British officers because he put a price upon scalps of the pioneers and for that reason was nicknamed Hamilton the Hairbuyer.

And so they came to attack Kentucky forts, savages in war paint and feathers led by such noted warriors as Blackfish, Logan, Moluntha and Brandt; such renegades as Simon Girty; such famous tories as Elliott and McKee; such British officers as Captain William Caldwell and Captain Henry Bird; British red-coats; wearing the uniform of Great Britian, flying the British flag and demanding surrender in the name of King George III. They came, and turning loose their savage hordes, beheld them tomahawk men, women and little children.

No wonder the hot-blooded Kentuckians took the warpath and fought to the close of the Revolution, choosing their own officers supplying their own food, and much of their own ammunition, rallying to the help of each other, scouring the country for savages and killing them as they did the wild beasts of the forests.

They were waging a war of defense, defending their families and their homes. They had destroyed no hearth stones in settling Kentucky; no Indians were living within its boundaries; its Indian title had been twice extinguished; they believed they were entitled to the land, they determined to hold it, and they did.

Then they went a step farther and not only waged a war of defense but a war of offense. Believing the only way to stop Indian atrocities was to take Detroit, the pioneers followed George Rogers Clark through the drowned lands of the Wabash and captured Hamilton, the Hairbuyer at Vincennes, where they tore down the British flag, hoisted the American colors, and took possession of the Northwest Territory. It was a terrtory as large as that occupied by the thirteen original colonies; a territory out of which the great states of Ohio, Indiana, Illinois, Michigan, Wisconsin, and part of Minnesota were carved; a territory they held fast to the close of the Revolution, and by so doing finally forced Great Britian to acknowledge the Mississippi River as our Western boundary instead of the Alleghanies, where she had sought to hold it. It was one of the greatest achievements of the Revolutionary War and the Nation after a century and a helf of neglect has at last built a fitting Memorial at Vincennes to George Rogers Clark, the Hannibal of the West

Alas, war-impoverished Virginia was not able to follow up Clark's victory and supply him with men and money to take Detroit. De Peyster succeeded General Hamilton in command an dthe British and the Indians continued to harass the Kentucky pioneers. Between forty and fifty engagements are known to have taken place and in all of them the Indians were supplied with British arms and ammunition, and in at least four major operations they were led by British officers.

The Rose and the Radio

By ADELAIDE R. KEMP
© McClure Newspaper Syndicate. WNU Service.

SHORT SHORT STORY

MARY'S cheeks flushed as she watched her brother light his cigarette. "You're insane, Tom, to say such things about Phil."

Tom settled into his chair and reached for the evening paper. "Well, tonight's the fourth or fifth time I've seen him talking to a bobbed-haired girl from one of the houses on the avenue. It doesn't look right, anyway. I thought he was trying to make good in the radio business."

The silence which followed was broken by the jangle of the telephone bell in the hall. Mary hastily left the room.

"Hello—" she wondered if Tom could hear Philip's voice—"why"—she hesitated a moment. "Yes, I think I can. Good-by."

As Mary stepped off the car downtown she found she should have gone a block further. Still, it was a beautiful evening, and the five minutes' walk would brace her nerves. Then—she saw Philip and a girl with bobbed hair. As she talked she twirled in her fingers a red rose. Suddenly she turned to go and the rose fell at Philip's feet. He picked it up quickly and placed it in his buttonhole.

Blinking back tears of anger, Mary turned, but Philip had seen her, and in a moment was beside her.

"Mary," he exclaimed, happily, "I was awfullly afraid you had decided not to come."

"I wish I had," said Mary, bitterly, trying hard to hide her feelings. "I'm going home. You needn't bother to come," she added, abruptly.

"Well, you're not going home alone," Philip answered, and said no more. After they left the city limits the road was a lonely one. The houses were quite scattered. Suddenly Mary realized that two automobiles were close behind them. Philip crushed something into her hand.

"Don't let it go, Mary," he muttered. The next moment she felt herself pushed roughly into a big sedan. Two men from the other car were struggling with Philip—and then she was whirled away in the darkness.

She looked out of the window. They were just passing the new broadcasting station in which Tom was so much interested. Suddenly, after a tremendous skidding, which almost upset them completely, the driver stopped the car.

"Git out," he growled at Mary.

Mary half fell to the path that served as a sidewalk, and, a moment later, the car was speeding citywards.

Hardly able to walk, she dragged herself to a fallen tree trunk. She clutched her hands as her mind pictured Philip. Something pricked one of them. She held the thing he had given her up in the light of the moon. It was the red rose, now crumpled almost beyond recognition.

Why had Philip, in the sudden realization of danger, given her this? Looking at it carefully, she glimpsed something that never grew in the heart of any rose, a bit of white paper on a wire.

Scrambling to her feet, she hurried to a street light at the corner of the road and, opening the tiny scroll, read:

"Thurs. 1 a. m. 526 5th avenue. Tall man, black bag."

This was Wednesday night. Philip was tracking some one, the girl also. And they had been watched. What could she do? Tom might think it out if she could only get to him. There was no use trying to telephone. Tom never heard anything once he had his earphones on. Suddenly, like an inspiration, the broadcasting station loomed in the near distance.

Three-quarters of an hour later a tired girl sat back in one of the big chairs of the outside office of the station while through the air flashed the message: "If Thomas Ainsley, 734 Stone street, of this city is listening in, will he come at once for his sister at this station?"

An automobile stopped in the street below. The door opened and Philip came in. In a moment she was across the room. He drew her outside in the dim quietness of the corridor.

"Mary," he gasped, "how did you get here?" But she was looking with strained eyes at his white face.

"Philip, are you all right? Didn't they hurt you?"

"No," he answered. "They let me go when they found no evidence. But I've been wild about you. As a last desperate resource I came here to have them broadcast a message."

Mary laughed hysterically. "Oh, Philip, I've sent for Tom by way of the air, too. But here," she added, suddenly, handing him the bit of white paper and the rose. Philip hurriedly read the message.

"Good," he said, "I'll telephone to police headquarters and tomorrow a big reward is mine. It's a dope peddler they've been trying to spot. I coaxed my cousin to hire out at the house I suspected he visited. I'll tell you what, Mary, though, no more detective work for me. I'm going to stick to the radio."

Emeralds From Mines

Emeralds, gems of May, come chiefly from mines near Bogota, Colombia.

Titanic Lighthouse Tower

The Seamen's Church Institute, New York City, is surmounted by a 200-foot Titanic Lighthouse tower.

Um-m! Gingerbread and Milk!

By BEULAH V. GILLASPIE
Director, Sealtest Laboratory Kitchen

Courtesy Sealtest Laboratory Kitchen

NOW that those youngsters are traipsing back to school, it's good to get them on as regular an eating schedule as possible. As a wholesome and satisfying "after school snack," there is nothing more completely delicious than fresh, fragrant gingerbread and milk. Not only for the youngsters—most everyone loves this perfect combination.

CHOCOLATE MILK

½	cup cocoa	¼	teaspoon almond flavoring or
1	cup sugar	3	to 4 drops peppermint flavoring
1	cup water		
⅛	teaspoon salt		
1	teaspoon vanilla		
	Milk		

Combine the cocoa and sugar, add the water and salt and stir until well mixed. Boil for 3 minutes, stirring constantly. Remove from heat, add flavorings and cool. When ready to serve add 2 to 3 tablespoons of syrup to each glass of milk.

GINGERBREAD

3	tablespoons butter	1	teaspoon ginger
½	cup sugar	1	teaspoon cinnamon
2	eggs		
1½	cups sifted flour	1	teaspoon soda
½	teaspoon salt	⅓	cup milk
		½	cup molasses

Cream the butter, add sugar and cream thoroughly. Add the well beaten eggs and beat until well mixed. Sift together the flour, salt, ginger and cinnamon and add to the first mixture. Add soda dissolved in the milk, and the molasses. Beat until well mixed and pour into a buttered 8-inch square pan. Bake in a moderate oven (350°F.) for about 40 minutes. Cut in squares and serve with the chocolate milk.

This Paper For One Year and 52 Issues of PATHFINDER ONLY $1.85

More than a million readers throughout the country read PATHFINDER regularly for a complete, timely and unvarnished digest of the news. Are you overlooking something? Today, economic and political affairs are at their topsy-turviest. Every new turn of events is apt to affect your pocket-book. Everyone's asking, "What's it all about, and how much is it going to cost me?" Before you can answer that question you must be able to interpret the news; and before you can interpret you must have all the facts clearly explained.

EVERY WEEK FROM THE NEWS CENTER of the WORLD

Pathfinder comes to you with its reliable, easy-to-read and easy-to-understand news reviews in words, pictures and charts. Its condensed form presents a lively and intelligible survey of current events throughout the world; its impartial interpretation, analysis and explanation of the news enables you to think and talk straight. Other weekly news magazines sell at $4 to $5 a year. Pathfinder sells for $1 a year, but for a limited time we can offer you a greatly reduced bargain price on a combination of this paper and PATHFINDER. Drop in and see samples or write and take advantage of this special offer without delay. Insure your economic future by assuring your complete grasp of current affairs.

USED CARS FOR SALE

$75 BUYS 1929 PIERCE ARROW 4-door Sedan, straight eight in good mechanical condition. Has 6 good tires, 19x6.50. Has lots of power and would make good wrecker, truck or rolling store.

1935 PLYMOUTH Coach, has new heater. A real buy at $325. Trade in allowance over $400.

F. VIOLETT, PINER, KY.

-- SEEDS --

When you think of Seeds—Think of Us. You get what you pay for here and you can depend on it. Alfalfa; Alsike; Sweet Clover; Red Clover; Mammoth Clover; Korean Lespedeza; Timothy; Red Top; Orchard Grass; Blue Grass; Etc., Etc.

—Buy Early Before Prices Advance—

TOBACCO SEED: Brewer-Graham No. 5 and No. 16—Developed by University of Kentucky. Also Golden Gloss; White Burley—

½ Oz. 75c—1 Oz. $1.50; all in Sealed Packets.

Judy's Pride, in bulk—Oz. $1.00

Build up your land to grow the high priced tobacco. Use Clover and Red Steer Fertilizer.

GEO. C. GOODE

WHOLESALE & RETAIL

23 Pike Street — 22 West 7th Street

Covington, Kentucky

Classified Ads.

Ads in this column, 2 Cents per word first insertion; each additional insertion 1 Cent per word. Lost and found Free.

The Classified ads. are absolutely PAYABLE IN ADVANCE

MISCELLANEOUS FOR SALE

MAR-LU BEAUTY SHOP—Specials for Monday and Tuesday—$3.00 Croquignole Permanent, $2.00; $5 Machineless and Eugenie Permanent, $4.00. Phone Florence 125 for appointment. 13-4t

MOVED—Lack of store room compelley us to move to larger quarters. We have at our new location the following used merchandise: 2 Electric Square Tub Maytag Washers, $39.50 each; Gas. motored Square Tub Maytag Washer $59.50; 18 Standard make, Electric Radios, priced from $4.50 up: 5 battery set Radios, complete with new batteries, $12.50 up; 4½ cubic feet Super Frigidaire, $99.50; 6 cubic feet, Crosley Refrigerator, $69.50. All this merchandise has been thoroughly Reconditioned in our Service Department, and is Guaranteed thoroughly by us. Our new location—Erlanger Electric Shop, 12 Dixie Highway, next to Community Bank, Erlanger, Ky. Dixie 7305. 13-2t

GASOLINE ENGINE—International 1-horse power. Bruce Wallace 65 South Main, Walton, phone 123

250 EGG INCUBATOR—Good as new; well sell cheap. Clara Guttridge, LLL Highway near Piner. 14-3t

LIVE STOCK FOR SALE

CHOICE HEREFORD STEERS—300 lbs. up. T. B .tested, truck or carloads, your sort. Also Heifers. Buy direct from owner. Write, wire or phone, Frank Bruggemeyer Fairfield, Iowa.

HAMPSHIRE BOAR—HORSE. N. S. Wilson, Independence, Ky., Route 1 . 14-2t

TEAM HORSES—6 and 9 years old. weigh 3200, work anywhere; also 3 year old Percheron filly. John Tomlin, phone Independence 282. 14-3t

FOR SALE OR TRADE—Work Horses and Mules. Guaranteed as recommended. Howard Northcutt, Crittenden, Ky. Sherman and Newtown pike. Tel. 1342. 14-4t

WORK MARE; BUCK SHEEP—C. T. Hall, Bracht Station, Ky. 14-2t

45 SHEEP—1, 2, 3 and 4 years old. T. B. Roberts, Verona, Ky., Route 1. 13-2t

TEAM MARE MULES—Good ones harness included. Mrs. J. M. Arnold, Walton 850. 13-2t

4 FRESH COWS—2 Registered cows with heifer calves by side. A. C Johnson, Beaver Pike. 13-2t

25 MULES—1 to 6 years old. J. K. Franks, Williamstown, Ky. 13-4t

POULTRY, EGGS, ETC.

CHICKS, HATCHING EGGS—From high producing, tested Reds. Avoid disappointment, order in advance. Custom hatching, blood-testing, Simplex brooders, Jamesway equipment, Salsbury's remedies. Grant Maddox, Florence. 14 15 16 17 18 20 22 24 26

PULLETS—Buff Rock. John Conrad Walton, Ky. 13-2t

AUTOMOBILES FOR SALE

$75 BUYS 1929 PIERCE ARROW 4-door Sedan, straight-eight, good mechanical condition; 6 good tires 19x6.50; lots of power; would make good wrecker, truck or rolling store. 1935 Plymouth Coach, new heater; real buy, $325; trade-in allowance over $400. F. Violett Piner, Ky.

VOCATIONAL TRAINING

LEARN DIESEL ENGINES; low cost course with shop training. Write Hemphill Diesel Schools Memphis, Tennessee. 9-8t

WANTED

ROLLING HARROW—Call Advertiser office. 13-2t

TO RENT FARM—Large or small Will milk cows, raise tobacco. L. H. Daniels, 144 Kenton street Elsmere, Ky. 14-2t

TENANT—With good team and tools to raise tobacco, corn, hay and oats on shares. Good house and outbuildings. Give reference. J W. Ewbank, Warsaw, Ky., Route 1 14-3t

INSURANCE FOR SALE

INSURANCE—Save 25% cash, on Fire, Wind or Automobile Premiums. We "Insure Anything Insurable" in reliable stock companies. Prompt claim service. Glenn Laws, Walton, Ky., Ryle Eubank Warsaw, Ky. Phone 778 14-4t

NORTH BEND ROAD
BOONE COUNTY

Miss Alice Eggleston spent the week end with Mr. and Mrs. Huey McAuthur of Belleview.

Mr. and Mrs. Howard Wilson, Mr and Mrs. Franklin Ryle and daughter Betty Jean, and Alvan Earl Whitaker spent Sunday with Mr. and Mrs. R. S. Wilson and family.

John Utzinger and daughter Helena made a business trip to Burlington, Thursday.

A surprise party was given on John Whitaker, Saturday night in honor of his 39th birthday. The following guests were present: Mr and Mrs. Jess Barnes and family Mr. and Mrs. Roy Barnes and son Clifford Lee, Mr. and Mrs. Franklin Ryle and daughter Betty Jean Frank Blaker, Helena Utzinger, Herbert Brown and Bernard Wilson.

Mrs. R. L. Day spent the week end with Mr. and Mrs. John Whitaker and son Alvan Earl.

Mr. and Mrs. Clint Riddell entertained about twenty guests Wednesday night with a supper and games

Poisonous Snakes Extensive

Practically every portion of the United States has poisonous snakes, though few are reported in certain states in the Northeast.

THE CHEAPEST FARMS IN KENTUCKY

SELLING FOR FEDERAL LOAN

Campbell-co.—68 acres, near Silver Grove; 4-room house, large barn; $2,500.

132 Acres—6-room house, dairy barn $5,000.

252 Acres—Near Grant's Lick; 2 houses, 2 barns; $6,500.

Grant-co.—105 acres, near Corinth; 6-room house, large barn; $3,750.

Gallatin-co.—215 acres, near Warsaw; 10-room house, 2 tenant houses, 2 large barns; $6,500.

Boone-co.—155 acres, near Burlington; 4-room cottage, 2 barns; $3500

THESE FARMS ARE FINANCED PAY 20% DOWN.

REL. C. WAYMAN

623 Washington Covington, Ky.
Hemlock 5107—Independence 64

DR. A. N. LIMING
Veterinary Surgeon
Butler, Ky.
Phone 35

Administratrix Notice

All persons havings claims against the estate of Covia D. Carpenter present them approved by law, and all those that owe the estate, please come forward and settle same.

Carrie D. Carpenter,
Erlanger, Ky., Route 4

INSURANCE!

FIRE & TORNADO
Automobile & Surety Bonds
Insure your property with

The Noel Co.

Real Estate and Insurance
31 E. 7th St. Covington, Ky.
HEm. 1618 HEm. 1321-W

Now Is The Time To Buy PAINTS, ROOFING PAPER & SHINGLES At Lowest Prices Ever Offered!

35 lb. Flintkote ROOFING PAPER 108 square feet Nails and Cement 79c per roll

Guaranteed HOUSE PAINT $1.39 In 5 gal. lots
$2.00 value—12 Colors and White

Gordon's
Paints and Housewares
264 PIKE ST. HEm. 4983
COVINGTON, KY.

Weaver Birds of Africa Rank as Best Architects

Three habitat groups of African birds in Field Museum of Natural History, Chicago, include village weaver-birds, birds of Mount Cameroon and Kalahari desert birds.

Weavers, which constitute the largest and most varied bird family of Africa, rank among the best architects of the feathered world, and the village weaver-birds are among the most skillful nest builders of their family. Their globe-shaped nests are woven from strips of grass or palm leaves. "Woven" is not a loosely used term, but an accurate description of the method employed by the birds.

Detailed studies of the nests of another weaver species have revealed that certain definite knots are used to tie the ends of the strips of material—they are not merely tucked in. A firmly woven vertical ring about six inches in diameter is first made by the birds to serve a foundation. The hemispherical chamber for the eggs and young is then added on one side, and the down-turned spout or entrance is added on the other.

The village weaver-birds exemplify a highly gregarious mode of living coupled with a peculiar preference for association with conditions imposed by the existence of socially organized human life. Rather than remain exposed to purely natural conditions involving greater dangers from predatory animals, they build their colonies or "villages" of as many as a hundred nests in trees near the villages of human natives. This habit accounts for the name that has been applied to them. These birds occur over a wide area of western and central Africa.

Peat, After Many Years, Develops Into Hard Coal

Peat, according to scientists, is coal in the making. It consists of decayed trees and vegetation.

When the world was younger, say about 250 million years ago, in the carboniferous era, there were many peat bogs, writes a correspondent in the Chicago Tribune. Eventually the peat became lignite, then soft or bituminous coal, as in Illinois, then hard, or anthracite, as in Pennsylvania. Something like this happened:

The ancient peat beds sank below sea level, and over eons of time the beds were buried under thick layers of silt and sand.

Tremendous pressure upon the peat squeezed out the moisture and, after several hundred thousand years, peat became lignite, a brownish coal which crumbles rapidly when exposed to the air. The pressure continued and, after some two million years, the lignite became soft coal. And when the earth exerted both a horizontal and vertical pressure, as in mountain making, hard coal resulted.

Peat, because of its great moisture load, has little value as fuel. Its heating value is about half that of lignite, according to estimates by Prof. Adolf Noe of the University of Chicago, a member of the Illinois geological survey staff, and about one-fourth that of hard coal.

King Midas Had Donkey Ears

King Midas, although the world's richest man, had donkey's ears. So the legend tells us. And his barber, unable to contain the dreadful secret, whispered it into a hole in the ground. And the reeds that grew on the spot, says Science Service, repeated his whisper and betrayed the secret. All of this, declares Prof. Robert Lehmann-Nitsche of Berlin, is simply effort on the part of the Greeks to explain the fact that this half - fabulous Oriental monarch wore a cap consisting of a horse's or wild ass' scalp with the ears and part of the mane attached. Professor Lehmann-Nitsche has found widespread evidence of the wearing of such ear-ornamented caps in early times. Later, when metal helmets replaced the original hide caps, they were ornamented with erect metal ears. And the horse-hair crests that still adorn the fancy dress helmets of some heavy cavalry corps are a last remnant of the mane that hung from the old horse-scalp caps of ancient hunter-kings.

Betsy Ross' Name

Ross was Betsy Ross' maiden name, says the Philadelphia Inquirer. She was the daughter of Samuel and Rebecca Ross. In 1772 she eloped to Gloucester, N. J., with John Ross, an upholsterer, and there married him. It was as the widow of Ross that she achieved fame by her reputed making of the first American flag. In 1777 she married Capt. Joseph Ashburne at Old Swedes church. Ashburne was captured by the British and died in Old Mill prison, Plymouth, England. In 1783 she married John Claypoole.

Historic Reminders in Lima

In Lima, Peruvian capital dating from the early Spanish days of the Fifteenth century, are notable monuments reminiscent of the viceroys, the University of San Marcos, the oldest seat of learning in the Western hemisphere, and the finest examples of Spanish colonial architecture in existence. Adjacent to modern Lima are the ancient shrines of the pre-conquest peoples and the dead city of Coeval, which vies with Babylon in its antiquity.—Rocky Mountain Herald.

Keeping Up With Science
By Science Service

© Science Service.—WNU Service.

Snake as Medicine Familiar in Many Countries and Ages

New York.—Serpents twain wreathed the staff of Aesculapius, classic patron of medicine; a brazen serpent upraised in the desert healed the stricken Israelites who only looked on it.

How deeply entwined with medical lore everywhere and in all times is the subtle snake, Clifford H. Pope bears witness in his new book, "Snakes Alive" (Viking Press).

We are used to hearing, in a superior sort of way, about the weird ingredients of native Chinese drugmesses, and so are not surprised to learn that the Chinese pharmacopeia includes snake "slough, skin, bile, flesh, fat and oil, head, eyeballs, eggs, and bones."

Snake Oil in America.

Yet "snake oil" is still a widely sold commodity in these Enlightened States of America—and it is usually faked at that! Federal seizure and condemnation of "rattlesnake oil liniment" that contained "little if any snake oil" is a matter of recent record. And in France a "treacle" of snake-ingredients survived as official remedy as late as 1884.

Two hundred years ago, a favorite English remedy for scurvy was "viper bread," which contained powdered viper's flesh and sarsaparilla, while for inducing a sweat physicians recommended, "compound tincture of vipers" which was declared very successful in the Great Plague of London in 1665.

In 1685 Madame de Sevigne, one of the most cultured of Frenchwomen, recommended vipers in one of her famous letters:

"They temper, purify, and refresh the blood. But real flesh must be used, not the powder. Ask M. de Boissy to send you ten dozen vipers . . . Take a couple every morning, cut off the heads, have them skinned and chopped up and stuffed in a chicken. Do this for a month, and then blame your brother if M. de Grignan does not become as well as we could wish him to be."

African Women Gang Up to Protect Their Rights

Philadelphia. — African women gang together to safeguard "women's rights" and they meet in secret society—no men allowed.

So an American expedition has found, studying the little-known Sherbro people of Sierra Leone, in British West Africa.

Both men and women of this tribe have their secret societies, from which the opposite sex is rigidly excluded, H. U. Hall told the American Philosophical society here, reporting a study of customs sponsored by the society and the University museum, University of Pennsylvania.

Until British authority became effective in southern Sierra Leone, the men's secret society held even more power than the native chieftains, especially in maintaining law and order. It is still powerful and flourishing, Mr. Hall said. Not to be a "Poro" man, as the society is called is not to be a man at all, in Sherbro opinion.

"The counterpart of the Poro, for Sherbro women," said Mr. Hall, "is the Bondo society. It is the champion of women's rights and privileges. Novices are instructed in these and in the duties of womanhood during a period of seclusion in the Bondo Bush, or grove, similar to that undergone by Poro initiants in their Bush."

Dual Personality Is Created by Curare Use

Philadelphia. — Dual personality has been created experimentally in the psychological laboratory at the University of Illinois, by the use of the South American arrow poison, curare, Dr. E. A. Culler told the meeting of the American Philosophical society here.

Actions learned in one personality are forgotten during life in the other personality, he said. Dogs were the subjects of this Jekyll-Hyde experiment; the drug, by depressing the brain caused the animals to act on a different level of the nervous system.

Normally, learning takes place in the cortex of the brain, but when the brain is affected by a powerful drug such as curare, learning can take place at a lower level involving, presumably, subcortical parts of the nervous system.

But what is learned during the normal personality is forgotten under the influence of curare. What is learned during the curare personality, when the animal is functioning at the lower level, is similarly forgotten when he returns to his normal personality.

SPARTA
GALLATIN COUNTY

Mrs. H. C. Record spent Sunday in Louisville, the guest of her daughter, Mrs. White.

Mrs. Hattie Dawson and daughter of Georgetown, spent the week end here the guest of her parents, Mr and Mrs. Kelly Hudson.

Phil E. Stallard of Indianapolis is the guest of his father, Dr. and Mrs. J. M. Stallard.

Mrs. Maggie Jennings of St. Louis Mo., is the guest of her sister, Mrs Sue Garvey.

Ed Mylor, wife and children of Gex, spent Sunday the guests of Mr. and Mrs. O. T. Wilson.

Those from Sparta taking part in the play, "Black-Eyed Susan," given under the supervision of Miss Terry Leigh, and given at the Gallatin County High School, were Misses Irene Wilson, Marjorie Riley, Jean Riley, Newt Wilson, Ann Winchester, Velma Wilson, Thelma Coates Mrs. Patsey Riley, Katherine Grimes and Bettie Jane Record.

Wm. and Lawrence Riley and Marshall Connell accompanied by lady friends attended a show at the Shubert Theatre, Cincinnati, Sunday.

Mrs. Frances Landram returned recently from St. Joseph Hospital Louisville, where she underwent an operation. Her many friends are delighted to se her out again.

Misses Marjorie and Jean Riley entertained Saturday, Miss Terry Leigh of Baton Rouge, La. Miss Leigh left Monday for Oklahoma where she will put on the play "Black-Eyed Susan."

Lon Reese Wilson of Louisville is spending a few days here. He was a former resident of our town.

Ed Mylor and family of Gex, and Victor Ellis of Ghent, spent Sunday with Mr. and Mrs. O. T. Wilson.

PAINT LICK
GALLATIN COUNTY

W. M. S. of Paint Lick Baptist Church met Thursday, Jan. 20th and was called to order by singing "I'll Live for Him." Bible reading I Corinthians, 29th Chapter, 14 verses; prayer by Mrs. Mon Odor; Along a golden path, Mrs. Bessie Barnes; A golden day, Mrs. Con O'Donnell; prayer by Mrs. Bessie Barnes; A golden plan, Mrs. Brownfield; Song, The Kingdom Is Coming; Golden allies, Mrs. Mon Odor; The golden outlook, Mrs. O'Donnell; Song, Jesus Lover of My Soul; Reaping with joy, Mrs. Bessie Barnes. Five members answered roll call Mrs. Mon Odor, Mrs. Con O'Donnell, Mrs. Bessie Barnes, Mrs. C. O. Rider and Mrs. Brownfield. They were dismissed by Mrs. O'Donnell.

Mrs. Bessie Alexander has returned home after working awhile in Warsaw.

Mr. and Mrs. Kite Sutton of Warsaw, and Mr. and Mrs. C. O. Rider and son spent Sunday with Mr. and Mrs. Jake Rider and family.

Luther and Hazel Barton spent Sunday with Mr. and Mrs. John Barton.

Mr. and Mrs. John Barnes entertained Sunday evening, Mr. and Mrs Otto Scudder, and Mr. and Mrs Howard Alexander and son.

Mr. and Mrs. William Jackson and Jake Mahoney spent the week end with Mrs. Lizzie Alexander and children and Miss Pansy Alexander

Howard Barnes spent Saturday night with Perry W. Scudder.

Perry W. Scudder, Jeraline Scudder and Janet Craig spent Sunday with Howard Barnes.

Mr. and Mrs. Omer Noell and Mr and Mrs. Joe Lillard and baby spent Sunday with Mr. and Mrs. Ebb Morris.

Mrs. John Barnes and Cecil Roy Alexander spent Saturday with Mrs Maggie Simpson of Florence.

ELLISTON ROUTE 2
GRANT COUNTY

Mr. and Mrs. Ollie Alexander had as their Sunday guest, Mr. and Mrs Ray Alexander and son, Mr. andMrs J. P. Elliston and children and Mrs Adrian Beach.

Several from here attended the sale at Mt. Zion, Saturday.

Mr. and Mrs. Lester Wiley and family of Mt. Zion were the guests of Mr. and Mrs. Charley Alexander Sunday.

Mr. and Mrs. Tots Connelly spent the week end at Mason visiting relatives.

Record Hailstorms

On June 15, 1829, Cazoria, Spain, was visited by a hailstorm that crushed houses. Some of the ice knobs weighed four pounds. In 1788 a severe hailstorm devastated the crops of central France. The resulting food shortage contributed to bring on the French revolution.

Sting Treated With Ammonia

Ammonia in mild solution is an accepted treatment for a bee's or wasp's sting.

SANDERS
CARROLL COUNTY

J. W. Hawkins is somewhat improved after several days of suffering with erysipelas.

Mr. and Mrs. R. B. Cartmell and daughter Jean were business callers Saturday in Cincinnati. They were also callers in the home of Mr. and Mrs. M. C. Mier and family.

Lindsay Gray spent Saturday in Latonia, with S. W. Black and family.

Miss Katherine Stonestreet and James Giles of Owenton, were callers here Sunday.

Milton Wheeler is very ill at this time.

W. T. Ogden of Sparta, was a caller here, Friday.

Mrs. R. B. Cartmell and daughter spent Friday in Carrollton, and Prestonville.

G. Good, County School attendance officer, was a caller here Friday, looking after some of the absentees from school.

Frank Jacobs and family of Sparta, were Sunday visitors of Mrs. Ella Jacobs and family.

Mrs. T. L. Deatherage s convalescng from a severe cold.

Denver Mikel and famly are moving this week to the Smith farm above Cason. Barney Devore and family will move into the house being vacated by Mr. Mikel.

Court Eubank of Covington, was a caller Sunday on Milton Wheeler and family.

Several from here attended the basketball game in Worthville on Friday night.

Howard Groves of Cincinnati spent one day last week with Tom Groves and family.

Last week while attempting to crank an automobile, Leon Crawford, son of Mr. and Mrs. A. Crawford, had the misfortune of breaking his arm in three places.

G. B. Osborne has recently spent a few days with relatives in Cincinnati.

Mrs. L. H. Lucas returned to her home in Latonia, Friday, after a several days visit with G. W. Williams and daughter.

Mr. and Mrs. R. H. Towles were guests Sunday of Mr. and Mrs. E W. Simpson of Owenton.

The Sanders Homemakers Club will meet Feb. 5th at the home of Mrs. Laura Hussong.

Barney Devore, Mrs. Denver Mikel and Mrs. Atha Ogden spent Monday and Tuesday in Latonia with G. W. Black and family and attended the funeral of John Black

Through this column the writer wishes to express heartiest congratulations to Mr. and Mrs. Ramond Martin, whose wedding took place last Saturday in Covington. They both were formerly of this community.

Miss Helen Garvey of Cincinnati spent the week end here with Mr and Mrs. R. S. Garvey.

Continental Divide a Plateau

Contary to general impressions, the Continental Divide between Salt Lake City and Cheyenne, Wyo., is a rolling plateau.

MICKIE SAYS—

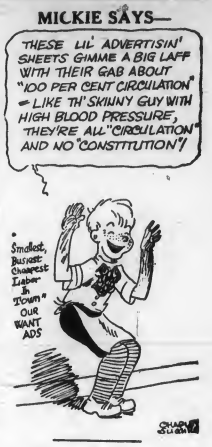

Earliest Dated Event

James Henry Breasted in his "Conquest of Civilization" says that the introduction of the Egyptian calendar, devised in 4241 B. C., is the earliest dated event in history.

Napoleon No Sea Hero

Napoleon never won a single sea battle.

Bright Ideas

Two little street urchins were watching a barber singe a customer's hair.

"Gee," said one, "he's hunting them with a light."

We are pleased to quote you the following prices subject to change of the market:

White Fawn Flour, 24 lb. bag $ .95
Egg Mash, 100 lbs. ---------- 2.30
Big Bone Hog Ration, per ton 33.00
Fancy Mixed Feed, per ton -- 33.00
Middlings, per ton ---------- 33.00
Sweet Clover Dairy Feed, 20% protein, per ton ------ 35.00
Big Bone Dairy Ration, 24% protein, per ton ------ 37.00

Diamond Block & Red Ash Coals

Walton Feed Mills
Where Quality Tells & Price Sells
WALTON, KENTUCKY
Phones: 57 and 774

DANGEROUS

It is dangerous to sell a SUBSTITUTE for 666 just to make three or four cents more. Customers are your best assets; lose them and you lose your business. 666 is worth three or four times as much as a SUBSTITUTE.

Who Can Resist This Treat?

By BEULAH V. GILLASPIE
Director, Sealtest Laboratory Kitchen

Courtesy Sealtest Laboratory Kitchen

FALL is apple time; and we've found this luscious Dutch Apple Cake an ideal way to please family or friends, at any time of the day or night. Easy to make, and a perfect dessert for dinners, luncheons or party snacks. The Cinnamon Cream actually "melts in the mouth." Try it, tonight.

DUTCH APPLE CAKE WITH CINNAMON CREAM

2 cups flour
3 teaspoons baking powder
½ teaspoon salt
1 tablespoon sugar
6 tablespoons butter
¾ cup milk
1 egg
3 large apples
4 tablespoons melted butter
¼ cup brown sugar
½ teaspoon cinnamon
Few grains nutmeg.

Mix and sift the flour, baking powder, salt and sugar. Cut in the 6 tablespoons butter with 2 knives or rub in with the fingertips. Stir in the milk and slightly beaten egg. Spread in a buttered baking dish. Peel the apples then cut each into wedge shaped pieces. Arrange on the top of the dough, in even rows, pressing the pointed edges downward. Pour the 4 tablespoons of melted butter over the top, sprinkle with the brown sugar, cinnamon and nutmeg mixed together. Bake in a hot oven (425°F.) for 30 to 40 minutes or until the apples are tender. Serve with cinnamon cream made as follows:

½ cup whipping cream
½ teaspoon cinnamon
2 teaspoons sugar

Whip the cream and add cinnamon and sugar. Serves six to eight.

WALTON ADVERTISER

B. D. STAMLER J. R. WALLACE
Stamler & Wallace, Eds. and Pub.

Published Every Thursday
Subscription $1.50 per Year

Entered as second-class matter January 1, 1916, at the postoffice at WALTON, KENTUCKY under the Act of March 3, 1879.

All obituaries, card of thanks and all matter, not news, must be paid for at 5 cents per line.

Foreign Advertising Representative
AMERICAN PRESS ASSOCIATION

MEMBER
KENTUCKY PRESS ASSOCIATION
ORGANIZED JANUARY, 1880
Member National Press Association

Court Calendar

CIRCUIT COURT

BOONE COUNTY—Second Monday in April, August and December.
GRANT COUNTY—First Monday in February, June and October
GALLATIN COUNTY—Third Monday in March. Fourth Monday in June. Third Monday in November
BOONE COUNTY COURT
First Monday each Month—Regular term.

QUARTERLY COURT

Thursday after the first Monday in each month.

FISCAL COURT

First Tuesday in April and October. Special term can be called at any time by the County Judge

BAPTIST CHURCH
FLORENCE, KY.

Bible School -------- 10:00 a. m.
Joe Rouse, Supt.
Morning Worship ---- 11:00 a. m.
B. T. U. ---------- 6:30 p. m.
Evening Services ---- 7:30 p. m.
Mid-week Prayer Service,
Wednesday night at 7:30
R. F. DeMOISEY, Pastor.
Come and worship with us—you are always welcome.

SAYERSVILLE ROAD
GALLATIN COUNTY
(Delayed from last week)

Mrs. Nancy Perry and son spent the week end with relatives in Steels Bottom.

Rodney Hensley spent Friday nite with Wesley and Wallace Cushman

Mr. and Mrs. Geo. Alcorn spent Tuesday with Mrs. Alcorn's father Jesse Lilly.

Mrs. Fred Hensley and children have returned to their farm here after spending some time in Cincinnati, O.

Several from here attended the basketball game at Warsaw, Monday night.

Adelaide and Helen Jackson were calling in Warsaw, Saturday afternoon.

Chas. V. Hall was calling in this neighborhood Thursday. We always welcome Charles Vernon to his old home place.

Fred Hensley spent the week end here with his family.

Beating Gold Extra Thin

Gold can be beaten 1,200 times thinner than printing paper, when one ounce will cover 146 square feet. Gold, by the way, was worth only $66 in the year 1345, and $221 a pound in 1718.

ELLISTON
GRANT COUNTY
(Delayed from last week)

This community was sorry to hear of the sudden death of Clarence Beach. He leaves to mourn his going, his wife, and one daughter Mrs. George Roberts, three sons Howard, Adrain and Herbert, one grandchild Rita Jo Roberts and a host of relatives and friends. Sympathy is extended to the family.

Mr. and Mrs. Ollie Alexander had as their guests Sunday, Mr. and Mrs. Charley Alexander, Mr. and Mrs. Roy Alexander and daughter and Mr. and Mrs. Lester Wiley and family.

Mr. and Mrs. Esmond Webster have moved to the Fred Webster farm. We welcome them back.

SANDERS
CARROLL COUNTY
(Delayed from last week)

Mrs. W. H. Sandford spent a few days recently with relatives in Walton.

Blaine Devore of Carrollton, spent the week end here.

Mrs. James Sanders spent one day last week with her parents, Mr. and Mrs. Lucian Acra, below town.

W. H. Plum was a business caller Saturday in Owenton.

Malone Devore of Eagle, was a visitor here over the week end.

The Sanders Homemakers Club met last Saturday at the home of Mrs. T. L. Deatherage, with Mrs Anna K. Evans, County Demonstration Agent. A very interesting day was spent by all who attended. The subject "Window Decorating" proved to be a very interesting one. A fine "pot luck" lunch was enjoyed at the noon hour. The next meeting will be on February 5th at the home of Mrs. E. B. Williams, on the subject of "Furniture Arrangement in the Home."

The Sanders P.-T. A. held its regular monthly meeting Friday afternoon.

Mr. and Mrs. James Sanders entertained Sunday, Mr. and Mrs Rosell Acra and Miss Nell Gabbard of Covington, Miss Ara Lee Dyche of Pineville, Mr. and Mrs. Clarence Sanders and children and M. B Sanders of Eagle, Mr. and Mrs Leonard Burns and two sons, Mrs Wm. Bruce, Mr. and Mrs. W. L Acra and Miss Kathleen Acra of Sanders.

Mr. and Mrs. Lawrence Cayton of Ghent, spent Monday with Mrs Belle Baker.

Ed Syrus will leave this week to enter the Veterans Hospital at Louisville, for treatment.

Miss Helen Garvey of Cincinnati spent the week end with Mr. and Mrs. R. S. Garvey.

Quite a few of our citizens are suffering with colds and sore throats.

Denver Mikel and Barney Devore were business callers Friday in Owenton.

Above American Flag

The church flag can be placed above the American flag when religious services are performed on a United States war vessel.

Just for the Record

A gossip is a person who talks to you about others; a bore is one who talks to you about himself; a brilliant conversationalist is one who talks to you about yourself.

Our classified ads. get results—try it.

LET US EXAMINE YOUR EYES THE MODERN WAY
L. J. METZGER
OPTOMETRIST — OPTICIAN
631 Madison Ave., Covington, Ky.
MODERATE PRICES OF COURSE

Thorough Attention To Every Detail
The Taliferro Funeral Home
Phone Erlanger 87 Erlanger, Ky.

WARSAW, KY., 50 YEARS AGO

FROM THE INDEPENDENT PUBLISHED BY D. B. WALLACE

Warsaw, Ky., Oct. 27, 1888

Hugh Montgomery was in Cincinnati, Monday, on business.

• • •

Miss Emma Taffe spent a couple of days this week in Cincinnati.

D. B. Daily, who has been very ill with rheumatism and neuralgia, is much better.

• • •

The river is at an excellent boating stage and the steamers are making good time. The business is not brisk as expected, but an improvement is looked for within the next month.

• • •

Miss Theressa and George Gardt took in the Cincinnati Exposition Democratic Day, Thursday.

• • •

Joseph Cassell and Louis Gutting spent Thursday at the Cincinnati Exposition.

• • •

Mr. and Mrs. E. E. Abbett are happy over the arrival of a fine young son last Sunday, named Edward Bancroft Abbett.

• • •

Dr. B. C. Reed will be here next week to open his dental office.

• • •

Charley Connely of Napoleon, who has been attending school at Pleasureville, Ky., returned home Saturday ,being quite sick with mumps.

• • •

Clarence Carlton, a former Warsaw boy, has left Erlanger, Kenton county, and is now at Marshalltown Iowa, where his will probably go into business.

• • •

Dr. Budd C. Reed and Miss Flora Williams were married at the residence of Henry Williams, father of the bride, at Anderson, Ind., Saturday evening, Oct. 13th.

• • •

Wednesday afternoon a very pleasant and happy wedding took place at Glencoe, the contracting parties being Alfred M. Thomas, son of 'Squire J. C. Thomas of Glencoe precinct, to Miss Carrie Morris of Woodford county.

• • •

Mrs. Emma Dunning, who has been visiting her parents, Mr. and Mrs. M. P. Johnson, for several weeks, returned to her home at Indianapolis, Ind., Wednesday.

• • •

Wm. F. DeLong, who is attending school at Butler College, at Irvington, near Indianapolis, Ind., spent Sunday at home here with his grandparents, Wm. Payne and wife

• • •

Our esteemed friends and citizen Col. J. J. Landram, is rapidly improving from his late illness, and is now able to sit up every day.

• • •

Mack M. Robinson, who has been at Washington, attending Congress in the capacity of assistant doorkeeper of the House, returned home here Wednesday.

• • •

Mr. and Mrs. J. R. Brown and little son Robert, left Monday for Pendleton, Ky., to attend the sick bed of their daughter, Miss Linda who was taken suddenly ill while visiting her brother, Fred, who resides there.

• • •

Jesse Wilson, who resided in Boone County, near South Fork Church, died Sunday from typhoid fever, aged 44 years.

• • •

Wednesday afternoon, two colored girls, Mary Minor and Cora Clerk had an old fashion rough-and-tumble fight in front of the Lindell Hotel, in which hair pulling scratching and biting reigned supreme Marshal Harry Clore, as usual, was on hand, and brought them before Police Judge Tiller, who, after giving them a lecture, fined each $1 was repeated, he would fine them with a promise that if such conduct $20 each and give them ten days in jail.

• • •

The fleet little sidewheel steamer Minnie Bay entered the Madison and Cincinnati trade Sunday, in place of the General Pike.

• • •

The continued wet, warm weather is not doing the tobacco crop any good, but to the contrary, is keeping it from curing, especially the late cutting.

• • •

Elder W. J. Howe of the Christian Church expects to sever his connection with the church here, as pastor, with his December engagement, having accepted charge of the church at Florence, Boone County.

WARSAW 35 YEARS AGO

November 29, 1902

James R. Wallace spent Sunday in Cincinnati.

• • •

Mr. and Mrs. James Connley spent Tuesday with relatives near Napoleon.

• • •

Mr. and Mrs. Harvey Beall of Sugar Creek, spent Sunday here with relatives.

• • •

Wm. F. Ames of Glencoe, spent Tuesday here on business and visiting friends and relatives.

• • •

Wm. Pryor Perry and Miss Mary Louise Chambers spent Thanksgiving at New Liberty, with friends.

• • •

Mrs. Wm. O. McCann of Cincinnati, arrived here Wednesday on a visit to her father, J. W. White.

• • •

Mrs. Ella Payne returned home last Friday from a delightful visit to relatives and friends at New Liberty.

• • •

J. W. Elliston, Wm. Whitson, Geo Dudgeon and John N. Elliston of Walnut Lick, spent yesterday here on business.

• • •

Mrs. James H. McDanell, one of our popular ladies, has been quite sick the past week, but is now considerably improved.

• • •

Wm. R. Payne left Wednesday for Paris, Ky., to spend several days there with his daughter Miss Anna who is there attending Bourbon College.

• • •

Mr. and Mrs. Frank Sandford and son James Frank and their niece Miss Emma Wood spent Monday and Tuesday in Cincinnati and Covington, visiting relatives and friends.

• • •

Mr. and Mrs. C. N. Henson moved from the Craig property to their new home on the Sugar Creek and Warsaw turnpike, and O. S. Clendening and family have moved from the Herrick property to the Craig place.

GLENCOE
GALLATIN COUNTY
(Delayed from last week)

Mr. and Mrs. W. Noel entertained Mr. and Mrs. Mat Webster and Mrs F. Densler, Sunday.

Mrs. Elmer Riddell had her parents over the weed end, Mr. and Mrs. Noel.

W. B. Hemingway and wife called on Jess Webster and wife, Monday night.

Mrs. Etta Henderson has returned home after spending past week at Ghent, with relatives.

George L. Carlton remains in a serious condition.

Harold Webster and wife called on Mr. and Mrs. Al Alcorn, Saturday night.

Raymond Furnish called on his aunt, Mrs. Etta Henderson, Sunday

Mrs. Dora Snyder spent Friday afternoon with her sister, Mrs. Mattie Hall.

The shower given by Mrs. Etta Henderson, in honor of Mr. and Mrs Harold Webster, was well attended and Mrs. Webster received many nice and useful gifts, and thanked one and all. She is remembered as Miss Elizabeth Alcorn.

STEWARTSVILLE
GRANT COUNTY

Mr. and Mrs. J. P. Brown spent the week end with Mr. and Mrs Chas. Hicks of Latonia. Mr. and Mrs. Hicks accompanied them home for a few days.

Mr. and Mrs. Roy Childers and mother had for ompany Sunday, Mr and Mrs. Floyd Childers. Afternoon guests were Mr. and Mrs. Kenneth Childers and two sons of Williamstown.

Mr. and Mrs. John Brown had for guests Sunday, Mr. and Mrs. W. J Brown and Mr. and Mrs. Randall Brown.

Mr. and Mrs. Harold Dunn had as guests Thursday, Mrs. Sol Brown Jr., and two children Dorothy and Donald.

Jo Kinman spent Saturday with Evelyn Snell.

The sale of Mr. and Mrs. Buford Brown was well attended, despite the rainy weather.

Mr. and Mrs. Walter Childers of Covington, spent Sunday with Mr and Mrs. Lee Lawrence.

Land of Contradictions

Jamaica is a land of contradictions even in its native music. In the primitive communities, nail kegs are used for drums, and black hands take the place of drumsticks.

Bronze Used by Romans in Their Early Plows

Plows used by the early Romans had a detachable pole, held to the beam by wooden pegs. The share was lashed in place by thongs. The outline of the forked tree remained, but the tree itself has been replaced by separate parts fashioned by craftsmen.

Later Romans applied to the plow their highly developed artistry in bronze and iron, according to a writer in the Rural New-Yorker. These metals had been discovered in the East some 4,000 years earlier—the discovery of bronze and the invention of writing roughly coincide and mark the beginning of the historic period, only 5,000 or 6,000 years ago; iron came about 1,000 years later than bronze. The Romans made shares and moldboards of metal and added a wheel —from the warrior's chariot—to control and regulate the depth of plowing.

The ancient Spanish plow shows an early stage in the development of the modern moldboard. Until the moldboard came the plow merely gashed the soil to permit the placing of seeds. Afterward it became a tillage implement also and took on its complex function of pulverizing, mixing, aerating and inverting the earth, exposing it to the weather and releasing new fertility.

The early English plows had conical points that dug rather than sheared through the soil. Such a plow was patented by Joseph Foljambe of Yorkshire in 1720. By 1763 Scottish plows were made entirely of metal, the moldboard of cast iron, the share, beam, handles and coulter of cast iron. The share was narrow and the turned furrow had an inverted V-shape. The top of the furrow was not crumbled and the plow was not required to pulverize the soil. Seed, broadcast by hand, rolled down into the grooves between the lapping furrows, to be easily covered by the drags or wooden harrows that followed. This custom set the standard for plowing in England and it is still popular there.

Variety of Forms of the Favorite Windsor Chair

The story of the English Windsor chair is that the king, stopping to rest at an English farmhouse, was attracted by one chair he saw there and ordered a set made and sent to Windsor castle. The English Windsor is quite common in England and occasionally is to be found here, states a writer in the Los Angeles Times. They are a sturdy type of chair, in the early examples showing their Dutch influence. The American craftsmen, however, developed a wider diversity of form and a greater delicacy of line than is found in the English prototype.

There are a number of forms of Windsor chairs. The loop-back side chair is the most common. In the armchair this loop is carried forward in an unbroken curve to form the arms. This curved bow-shaped piece divides the back horizontally and curving forward forms the arms. The fan backs have a horizontal curved bow-piece at the top from which the spindles slant inward toward the seat. The comb-back, another form, has a headrest added in the shape of a miniature fan-back. There is also a smaller Windsor chair with a straight-topped back and square shoulders.

The first Windsors were made for porch and garden. It is said General Washington had 30 of these chairs on the veranda at Mt. Vernon. However, such chairs soon found a home indoors as well as out and were used both in the country and town. They were used not only in homes but in public places as well. In the Pennsylvania museum at Philadelphia are shown Windsor chairs used by the first Continental congress.

Socrates O. K.'d Dancing

Socrates, famous old Greek scholar, thought dancing kept people contented, so ranked it among the most important branches of learning, notes a writer in the Washington Post. Louis XIV of France had a lot of worries, too, so he took up ballet dancing. Ancient Egyptians also thought dancing meant happiness. At their "balls," a mummy was prominently displayed to remind merrymakers that the dance of life couldn't go on forever and that they should make the most of their joy while they could!

"Sino" Combined With Japanese

"Sino" instead of "Chinese" is combined with Japanese because it is more euphonious. It is derived from "Sinai," the Greek and Latin name for an Oriental people mentioned by Ptolemy, who lived in the Second century, A. D., and supposed to have been the Chinese. Some writers, however, prefer "Chino" to "Sino" and write "Chino-Japanese" after the analogy of "Russo-Japanese," "Franco-Prussian," etc.

El Templete in Havana

El Templete in Havana dates from 1827 and commemorates the landing at Puerta Caranas of Don Diego Velazquez in 1519. An obelisk bears an inscription commemorating the mass sung at the town meeting held at the time in the shade of a giant siba tree. A tree shading El Templete is believed to be a slip from the original tree, cut down in 1753.

UNION
GALLATIN COUNTY
(Delayed from last week)

Mrs. Alva Lowe spent Thursday with her aunt, Miss Emma Kemper

Mrs. Thomas Furnish visited Miss Emma Kemper and Miss Kate Wheeler, Saturday.

Mr. and Mrs .E. F. Coomer were Sunday guests of her sister, Mrs Ed Radford and family of Sugar Creek.

Miss Emma Kemper entertained Misses Helen and Frances Davis and Mr. and Mrs. Bum McClure Sunday.

Joyce Evelyn and Woodrow See of Walnut Valley, spent Thursday night here with their cousins, Margaret and Richard See.

Messrs. Ed and Ernest See, Alford Kemper, Robert Weldon, Clyde Davis and son, Harry and Edward Rae were business visitors in Carrollton last week.

F. R. Weldon of Wasraw, is quite ill at the home of his parents, Mr and Mrs. W. P. Weldon. Jas. Ray is taking care of Mr. Weldon's business during his illness.

Mrs. Roland Griffin, who has been here for the past two weeks helping care for her sister, Mrs Lena Gilbert, has returned to her home at Elwood, Ind. We are glad to report that Mrs. Gilbert is improving.

STAFFORDSBURG
KENTON COUNTY

Mr. and Mrs. J. B. Richardson and daughter Reva May spent Sunday with G. A., W. L. and Miss Nannie Ballinger. W. L. Ballinger celebrated his 86th birthday at this time We are all glad that his health is improved and wish for him as many birthdays as he can enjoy.

Mr. and Mrs. Leslie Riley had as guests on Sunday afternoon, Mrs Denver Binder and children Marjorie and Warren, and Mr. and Mrs W. E. Hanna.

Those from this community who attended the County Council of P.-T. A. at Visalia on Monday afternoon were Mrs. Cleora Binder, Mrs Marie Rich, Mrs. Loraine Riley, Mrs Georgia Rapp and Mrs. Frances Keeney. A very interesting program followed the short business session The children of the school put on the program they had prepared for Christmas, which was quite good Following this, Mrs. Sebastian of Bellevue, told of her travels in Mexico, before and since the revolution She also showed many curios, both interesting and beautiful.

Mr. and Mrs. Russell Rector and children Jeanne and Roy were the guests on Sunday of Mr. and Mrs J. A. Keeney.

Mrs. Flora Crawford spent the week end with her children.

Leslie Palmer spent Sunday with his sister, Mrs. Ona Palmer and Mrs. Wm. Goshorn and Mr. Goshorn.

The Missionary society held its regular meeting with Mrs. Edgar Martin on Thursday. Mrs. Martin was leader in discussing "What does our Dollar given to Missions accomplish?" Those present were Mrs Dawson Ballinger, Mrs. Earl Hanna Mrs. J. A. Keeney, Mrs. Flora Crawford, Miss Oni Palmer, Miss Annabel Godbey, Mrs. S. B. Godbey, Mrs Thos. Borkers and the hostess.

Mr. and Mrs. Elmer Lipscomb are entertaining a new daughter, whom they call Edna Lucille.

Miss Hildred Ballinger visited her parents on Sunday.

Dine at
LANG'S CAFETERIA
Just Wonderful Food
623-625 Madison Avenue
COVINGTON, KY.

LINOLEUM
LARGE SELECTION —:— BEAUTIFUL PATTERNS
ARMSTRONG'S Floor Covering 29c yd.
WINDOW SHADES . . . . . ALL SIZES
RUGS— Large Selection 2.95
738 Madison 6th and York
COVINGTON, KY. NEWPORT, KY.
Hemlock 0744 SOuth 4805

for WISE READERS
YOUR NEWSPAPER & MAGAZINE TOGETHER AT A BIG SAVING
YOUR FAVORITE Magazine
YOUR NEWSPAPER

● The alert reader will recognize at once that here is a golden opportunity to obtain the outstanding subscription bargain of the year.

THIS NEWSPAPER, 1 Year
And Any Magazine Listed—Both for Price Shown.
(All subscriptions for one year unless otherwise shown)

☐ AMERICAN BOY	$2.25
☐ AMERICAN FRUIT GROWER	1.75
☐ AMERICAN GIRL	2.25
☐ AMERICAN MAGAZINE	2.95
☐ BETTER HOMES & GARDENS	2.00
☐ BREEDERS' GAZETTE	1.45
☐ CHILD LIFE	3.00
☐ CHRISTIAN HERALD	2.45
☐ COLLIERS	2.50
☐ COUNTRY HOME	1.45
☐ ETUDE MUSIC MAGAZINE	3.00
☐ FARM JOURNAL	1.45
☐ HOME ARTS NEEDLECRAFT	1.75
☐ LIBERTY MAGAZINE	2.45
☐ McCALL'S MAGAZINE	2.00
☐ MODERN MECHANIX	2.25
☐ OPEN ROAD (BOYS), 2 YRS	2.00
☐ PARENTS' MAGAZINE	2.45
☐ PATHFINDER	1.80
☐ PHOTOPLAY	2.95
☐ PHYSICAL CULTURE	2.95
☐ PICTORIAL REVIEW	2.00
☐ POPULAR MECHANICS	2.95
☐ POPULAR SCIENCE MONTHLY	2.25
☐ RADIO NEWS & SHORT WAVE	2.95
☐ REDBOOK MAGAZINE	2.95
☐ ROMANTIC MAGAZINE	2.00
☐ SILVER SCREEN	2.00
☐ SUCCESSFUL FARMING	1.75
☐ TRUE CONFESSIONS	2.00
☐ TRUE STORY	2.25
☐ WOMAN'S WORLD	1.75

MAIL THIS COUPON TODAY!
CHECK MAGAZINE DESIRED ABOVE (X)
Gentlemen: I enclose $..... for which send me your newspaper for a full year, and the magazine checked.
Name .....
St. or R.F.D. .....
Post Office .....
Be Wise

CHAPTER VI—Margaret, resting in the railway station, broods over the suspicions cast by the head nurse on her supposed benefactor, and finds a needed job addressing circulars. The job lasts three days, and Margaret spends the three nights in the railway station. Going to the post office she finds a letter from home, full of worry about her, and asking her for a contribution of twenty-five dollars to the payment on the mortgage. She wires "Depend on me. Money Thanksgiving." Meanwhile Greg, with a sudden thought of Margaret, hands Alice over to Mortie as having a prior claim, and takes his leave of the gay party.

CHAPTER VII—Greg's friend Rhoderick Steele arrives and spends three days in town. Nurse Gowen finds Grandmother's address, and Greg, phoning to Vermont, hears all the news of the mortgage from a neighbor. In his new car, he drives to Rodman street and meets Margaret leaving with her baggage. She had found the twenty-five dollars Greg had hidden in her purse, and sent it home. He takes her to the hospital to prove the reality of the memorial room, and to receive an apology from the head nurse. He pays her a month's salary in advance, gets her settled in her room, charges her with furnishing the office. Soon she starts to work sending out religious pamphlets. Alice calls and leaves an affectionate note for Greg, saying she is in awful trouble. Greg phones her and turns her down in Margaret's hearing, telling her he has no money to pay anybody's gambling debts.

"We Are Greatly Indebted to You."

"Oh," said Greg, "you needn't worry about that. I brought along a turkey! It's back there in the hamper with a lot of stuff that the man said goes with it."

"I think you must be related to a fairy godmother!" she said, her eyes starry. "I never saw anybody with money before who used it in such beautiful ways."

"I'm glad you're pleased!" said Greg. "I got to thinking maybe you would think I was presumptuous!"

"But say, wouldn't this be a good time for those chicken sandwiches? I believe I'm hungry."

Margaret produced the box and the thermos bottle and they had a merry time at the side of the road.

They stopped for lunch early in the afternoon and Greg made her take a rest on the couch in the empty parlor of a country hotel while he went to a garage to have the car looked over.

They began to feel as if they had known one another for a long time. They had come into Vermont now and the mountains towered about them.

As they drew near Crystal Lake Greg was watching the girl by his side. Her eyes were starry with excitement, her cheeks were flushed, her lips were parted with her eagerness.

"There! Now you can see the post office. There's somebody just coming out. Oh, why, that's Aunt Carrie Pettibone!"

"Aunt Carrie Pettibone!" said Greg with a grin. "How are you, Aunt Carrie!" he called out with a low bow as the car swept on by.

Margaret was convulsed with laughter.

"Now, she won't sleep all night trying to think out who you are! But here, this is our turn."

And then even while they watched the old house grow larger to their approach, till every old-fashioned small-paned window was visible, a light sparkled out in one window.

"Grandmother has come out on the step!" she cried. "She has seen the car and she is watching!"

Then they rounded the curve in the road, came up to the level on which the house was built and the car stopped.

Margaret was in her grandmother's arms. Greg stood behind by the car and waited, his hat lifted. Grandfather came back from the woodshed, his milk pail in one hand, the lantern in the other. He held the lantern high so that it shone in Greg's face.

"Can't I help?" he said. "I'm fine at milking!"

His voice brought Margaret back from her grandmother's embrace to a sense of her duties as hostess.

"Oh, Grandmother, Grandfather," she cried, "this is Mr. Gregory Sterling, the man I am working for now. He was coming up this way on business and offered to bring me for Thanksgiving!"

Then the old man and his old wife put on their best smiling dignity and welcomed the young man cordially.

"We are greatly indebted to you!" said the old man.

"I shall be grateful to you forever for bringing her back to me!" said the old lady, reaching out her two hands and taking Greg's in a warm clasp.

"It was a pleasure, I assure you," said Greg with his nicest smile. "And now, I'll just unload the baggage and then I'll be getting out of your way. It isn't right to break up a family meeting like this with the presence of an outsider."

"We do not count our Margaret's employer an outsider," said the old man with old-time courtliness in his manner that sat graciously upon him even in overalls and a ragged coat. "Come in. Come right in the house. Rebecca, my dear, you have no shawl about you. Won't you hasten inside? You know you have had a bad cold and the air is crisp tonight!"

"Yes, please don't stand out here talking. I'll bring the things in. Miss McLaren, do induce your grandmother to go in out of the cold," urged Greg.

Margaret thus roused drew her grandmother inside the house and helped her to light the lamps, stopping every minute or two to exclaim over being at home, and how wonderful it was to see them both. Margaret had lost her head just the least little bit. She wanted to laugh and to cry both at once, and she wanted to tell them how wonderful her Mr. Sterling was, but she couldn't find the words.

It was Greg, however, who took the initiative. He went out to the car and brought in Margaret's suitcase and then the big hamper and set them down in a corner of the kitchen.

"Now," said Greg, when he had brought in the baggage, "where's this cow? My hands are just itching to do some milking again. Please show me the way!"

"But not in those clothes!" protested the grandmother. "Margaret, he mustn't. He mustn't. Get your grandfather's clean overalls!"

"All right," he said, "I'll put them on when I reach the barn," and he threw them over his arm.

Grandfather had taken over the lantern, and was leading the way happily. Somehow it seemed like old times, Margaret home and this nice genial young fellow who was her employer! Just fitting into the home life. Queer, he seemed too young to be employing anybody, but if Margaret said it was so, it was so, of course. However, it was just as well he should look them over before he brought him back to the house. Mother would want to know what he thought of him.

"Who is he? What's his business?" asked Grandmother as soon as the two men were gone. "Rutland? Then he'll have to stay all night, of course. When do you have to go back? Not Friday! Oh, coax him to make it Saturday. He seems very nice. Are you sure he's all right? Not like that last man you were sort of afraid of! I know you were, Margaret, child! You can't deceive your old grandmother!"

"Grandmother, I think Mr. Sterling would like us to ask him to dinner Thanksgiving. Would you mind? He's very lonesome. He hasn't any relatives living and he's crazy about farms and the country."

"No," said Grandmother, considering. "I wouldn't mind at all if I only had a turkey."

"Well, he's brought a turkey, Grandmother. He went out and got some things last night."

"But how long have you known him, Margaret?" asked the old lady anxiously. "Where did you meet him? How did you happen to get such a good job?"

"Well, I didn't meet him," evaded the girl. "He came after me. It's a long story and I'll tell you when we have more time.

"Oh, Grandmother, what about the mortgage?" asked Margaret eagerly. "I suppose you don't know yet? Has Grandfather sent in the interest?"

"Well, no," said the old lady evasively, breaking eggs with a snap, "the fact is he hasn't got it all in yet. That twenty-five you sent was wonderful. Even Grandfather was almost discouraged till that came. I don't know what we're going to do, Margaret."

Margaret's arms were around her again in a minute.

Greg came in bearing the milk pail with an air of ease that made Margaret stare. Strange, he seemed to be at home anywhere!

"Now," said Greg, setting down the pail, "do I get a drink of this milk before I go on my way to Rutland? Where's the strainer? I want to finish the job up thoroughly."

"You're not going to Rutland tonight!" said Grandmother firmly. "You're staying right here with us!"

"Well, you can't make me feel bad asking me to stay all night," said Greg, with his disarming grin.

"Bless his heart!" said Grandmother, thoroughly won over: "Of course you'll stay."

"John, is there plenty of wood up in the south chamber?"

"Well, I wouldn't say plenty, but there's some. I'll just run up and start the fire and then it'll be warm by the time he wants to turn in. I'll take up a couple more sticks!"

"I'll take the wood!" said Greg. "Where do I find it? But I'd be comfortable just rolled up in a quilt on that couch. You don't need to fuss up a bedroom for me."

"We're not going to fuss," said Grandmother, "but you're going to sleep in the south chamber. The wood is there in a pile right by the woodshed door. Father'll show you the way up. Margaret, light a candle. John, you'll need to take up a pitcher of water so he can wash his hands. He'll likely want to wash after driving all day. When you come down supper'll be ready. Father, show him where the towels are, and see if there's soap on the wash stand. Don't be too long, for I'm making an omelette. We will have fried cornmeal mush, and home-made maple syrup, omelette and fresh brown bread, applesauce, tea and carroway cookies. Does that seem enough?"

"Great," said Greg as he hurried up the old staircase.

The omelette was a golden brown when the two men came downstairs, and Greg ate his share and said he never had tasted anything better. But it was to the fried mush that he gave the greatest attention. He said he had not had any since his mother used to make it. He had tried his own hand at it in his wilderness shack, but it hadn't turned out right.

They had a merry supper, and afterward Greg opened his hamper and brought out things that he didn't even know were in it himself. He had given the man in the store some money and told him to make up a hamper with everything in it that went toward the making of a Thanksgiving dinner. The man had done his best. There was a turkey big enough for a regiment. There were cranberries and sugar and flour and baking powder and loaves of bread and pounds of butter.

It was very late for the Lorimers when at last the old farmhouse settled down for the night.

CHAPTER IX

Greg tore himself away from the farm about half-past ten the next morning and went on his way to Rutland. He didn't know a soul in Rutland, and he didn't have any business there, but just to be speaking the truth he went to the post-office. After that he drove back to Crystal Lake as fast as his automobile could travel, and went stealthily by a back road he had figured out on the way down to the house of one Elias Horner.

Elias Horner had seen the shining car from afar as he drove up to his house and had expected to find one of the city syndicate who were interested in making Crystal Lake a summer resort. So when he entered his house and found a strange young man whom he had never seen before, who introduced himself as a friend of Mr. Lorimer, he frowned heavily.

"So you've come from Lorimer, have ya? Well, it's no use your wasting my time and yours trying any smooth words on me. I want my money, and if I don't get my money I'm going to foreclose at once."

"That's entirely satisfactory to me, Mr. Horner," said Greg with a smile. "That's what I've come for, to pay you your money!"

"What!" the old fighter's jaw shot out like a serpent's tongue, and Elias' little beady slippery black eyes tried to pierce him, but Greg didn't pierce easily.

"I said I had come to pay the mortgage for Mr. Lorimer. You know it's not easy for him to get down the mountain, so I've undertaken to attend to the matter for him."

"Who are you? How do I know your check is good?"

"Why, did you want it in a check?" asked Greg innocently. "I've brought it in cash."

"Cash!" the old man snapped out the word incredulously, "I guess you don't know how much that mortgage is."

"Yes," said Greg steadily, "I know. I'm prepared to pay the whole."

Reluctantly Elias Horner went to the safe back of his desk and got out his papers. He had demanded his money and this casual young stranger had produced it. The farm which had been all but in his grasp, which had been his highest ambition and aim for several years, in fact, ever since his old neighbor had come to borrow of him, had slipped away from him in a moment, and so unexpectedly!

Greg left presently with a long envelope tucked in his inside pocket and Elias Horner sat by his fireside fingering the pile of hundred-dollar bills ruefully.

Greg had always been close-mouthed, therefore he had no trouble in going back to the farm and enjoying himself hugely all the rest of the day, saying absolutely nothing about his business of the morning, with all the time that long envelope in his inside pocket.

He pulled off his coat and put on an old pair of trousers from the West that he had put in his suitcase, and chopped wood, carried up a lot of it into every bedroom in the house where there was either a fireplace or woodstove, filled up the wood boxes in the parlor, the dining room, the kitchen and stacked a lot by the woodshed door. Grandfather told him he could cut wood faster than any man he ever saw.

They had another lovely supper table that night, sitting long about it, telling stories, getting to know one another like old friends.

Thanksgiving day dawned bright and clear.

There never could have been a better turkey more perfectly cooked than the one they ate that afternoon, for nobody could make better stuffing than Grandmother Lorimer, and Greg had provided everything possible in the way of materials so that she lacked nothing to her hand.

"I am sure we shall need nothing more to eat for a week!" said Greg as he finally refused another helping of pie. "It's been wonderful! It's been a dinner to remember. Now, would it be in the nature of a crime if we all just left this table as it is for a couple of hours and took a ride? There's going to be a fine moon coming up and I thought we could stay out and see it rise."

They had a wonderful ride about the country and over the rugged hills, ending with the panorama of the moonrise.

Greg had not the heart to take Margaret away from the old people at once or he would have hastened away in the morning to begin to work out his plans. So he let himself be persuaded to stay another day and he and Margaret spent much of the day together out of doors.

That evening he told them of Rhoderick Steele and his friendship and then of his own business and how it had grown out of a talk they had. The old man listened and nodded approval.

"And now," said Greg, as they were about to retire for the night, "I'm inviting you both to a Christmas party! Will you come?"

The old people beamed on him lovingly. They thought he was joking.

"But I mean it," he said, "I'm throwing a party Christmas. It's a house party and it's going to last quite a while. I'm going to try to get Rhoderick Steele to come to it, too. I want you to know him."

"Well, that would be wonderful, Son," said the old man, smiling wistfully, "but I guess that's impossible. Maybe you can bring him up here to visit us some day when summer comes and it's nice and pleasant here. You know Mother and I are old people, and we aren't much at traveling around any more. Besides, we haven't the money. We may as well tell the truth. We'd enjoy it, I know, but it wouldn't be possible."

"Oh, but," said Greg, "you know Margaret and I are coming up after you. Aren't we, Margaret?" He had not been calling her Margaret before and it made her cheeks rosy to hear it. "We're driving up a week or so before Christmas, and we're going to take you back with us. We'd take you down with us tomorrow, only I haven't got my place fixed up yet and perhaps you'd want a little time to put away your things."

"Oh-h-h!" breathed Grandmother in a kind of awe.

But Grandfather continued to smile at an impossibility.

"Well, now, my dear fellow! That's a wonderful offer for you to make, but of course we couldn't let you do it. We thank you with all our hearts—don't we, Rebecca?—and appreciate your suggestion, but we'll just have to wait till you can come and see us again, and we hope it will be mighty soon."

But Greg was not to be put off thus easily.

"You see this isn't a regular house party. I've not had any Christmas myself for ten long years and I want one. You are necessary to my plans for a real home Christmas, and grandfather of my own, and now I want to adopt you, if you'll let me."

They made a merry time of it getting off, though Margaret and her grandmother had much ado to keep from weeping.

"It won't be long," said Margaret, smiling brightly, as she got into the car at last. "We'll be coming back after you very soon, you know, and we're going to be together Christmas!"

So they drove off into the dawn, and the old people stood at their mountain door, shading their eyes and watched them away.

"Why, Rebecca, What's This?"

Grandfather smiled as he came in from the barn. "Mother wasn't going to grieve after her girl after all. And she seems to have forgotten the mortgage entirely."

So Grandfather sat down with the old Bible and opened it, and there to his surprise was a long manila envelope lying between the pages. He took it up and turned it over curiously, wondering how it got there. Then he opened the envelope and withdrew a document.

"Why, Rebecca, what's this?" said the old man in great excitement. "What is it? Is it something Mr. Sterling left behind?"

"Is it something important?" she asked. Grandfather, with trembling hands, was reading the document, trying to understand what it meant.

"Rebecca!" said the old man, suddenly reaching out his arm and drawing his old wife to his side. "Rebecca! Do you know what this means? It means our mortgage is paid off! It's paid! Rebecca! Every cent! We don't even have to pay the interest! The farm is saved!"

"But I don't understand," said the old lady. "Who did it? Who paid it?"

"Well, I suppose that dear young fellow," said the old man, brushing the mist from his eyes and studying the paper again. "His name isn't on it, but he's the only one who could have done it. Margaret was as much troubled as you and I. She didn't have the money."

"Well, he is just a precious young man. How wonderful! And he knew he'd done that all the time he was urging us to visit him at Christmas! Well, we'll have to go now, won't we, John?" she asked eagerly.

"Well, yes, I guess we should go," he said thoughtfully.

"I wonder why he does it?" said the old lady. "Do you think he's getting fond of our Margaret? Is he doing it to please her?"

"I don't know, Rebecca," said the old man cautiously.

He sat down and wrote a letter to Greg, and the old lady went about her housework with a song on her lips.

The two young people driving down the mountain had another glorious day together.

Margaret had resolved to take the beauty of this one day and not let it cloud the more formal days that she knew must come afterwards in the office when they should return to the world of real work.

So they rode down the mountain gaily, and continued their comradeship throughout a happy day, eyes meeting in sweet understanding of mutual likes and dislikes, happy awareness of each other.

A few slow, lazy snowflakes were zigzagging down as they neared the city, with a promise of more to come, and the streets had a slushy, dismal look. Margaret glanced out and suddenly realized that her beautiful interval was over. Tomorrow and the rest of the days she must go back to considering herself an employee in a reserved and dignified atmosphere.

"A man is coming for me tomorrow," said Greg in a sudden businesslike tone as they drew up at Mrs. Harris' house. "I probably shall not be back till late Sunday night. So I shan't be seeing you till some time Monday. If anybody comes in Monday morning you'll know what to say to them."

He helped her out and carried her suitcase in for her. Mrs. Harris and the nicce who was still with her came out to meet them, and there was no chance for a parting word. Just a good-night and a smile before everybody, and Margaret felt suddenly the letdown after the wonderful day of companionship.

(continued next week)

Mr. Skjold—Another new outfit! My dear, you are extravagant. You spend money for unnecessary clothes

Mrs. Skjold—Absurd! Unnecessary clothes are not in fashion.—Pathfinder

Delayed George III's Crowning

The barons of the Cinque Ports, traditional carriers of the royal canopy, delayed George III's crowning more than an hour. They had mislaid the canopy.

MT. ZION
GRANT COUNTY

Little Miss Bettie Jean Privitt has a throat operation at Christ Hospital last Monday and is home doing nicely.

Mrs. Daisy Vest was stricken with a paralytic stroke last Tuesday, being paralized on her right side and has been in a serious condition the past week, but is reported a little better.

John Harold Vest, who was operated on last Tuesday for mastoid trouble in a Cincinnati hospital, is doing nicely and is expected home in a few days.

Miss Sally Bell Allen is staying at the home of Barnett Sleet Noell in Covington, and caring for their little daughter, Joan Noell.

Mrs. Lula Vest and Mrs. Anna Menefee spent last Wednesday with Mr. and Mrs. W. W. Conrad and Mrs. Ida Beach of Crittenden.

Misses Fay York and Kathryn Hopkins and Kenneth Franks all of Covington spent the week end with home folks.

A large crowd attended the sale of Lucian Beach last Saturday and everything sold well.

Misses Elfredia Lafferty of Folsom, and Bonnie Jump were supper guests of Marcella Lawrence last Friday evening, and attended the basketball game at Crittenden.

Miss Anna Rae Pipes of Folsom was the guest of Mr. and Mrs. Lon Gordon last Friday night.

Miss Mollie Chapman is spending a few days at Walton with her sister, Miss Anna Chapman.

Mrs. John Gordon and daughter Elsie were shopping in Covington last Thursday.

Mr. and Mrs. Julian Clay and son of the city visited her sister, Mrs. and Mrs. Ernest Franks and son on Sunday.

Mr. and Mrs. Ira Thornton and son of Stewardsville, spent Sunday with Mr. and Mrs. Warren Dunlap and little daughter.

Mr. and Mrs. John Gordon and daughter entertained Sunday, Mr and Mrs. Harley Jones and little daughter, Mr. and Mrs. Bert Beach Brian Dallas, Gladys Hopkins, Mary Louise Barnes, Ella Jo Ferrell and Marcella Lawrence.

Mrs. Maggie Pennick is suffering with sinus trouble and an attack of appendicitis. Other sick folk in our community are all better.

The Leayell Circle will meet on Thursday, Feb. 3rd in the Church basement for their regular meeting and Rose Marlowe Circle will meet on Wednesday afternoon, Feb. 2nd with Mrs. Agatha Gordon.

Forerunner of the Cigar

The precursor of the cigar was a roll of tobacco leaves smoked by primitive South American Indians.

If you have anything to sell or wish to buy, read the classified ads in the Advertiser.

SOUTH FORK
GALLATIN COUNTY

Mrs. Anna French was a visitor in Warsaw, Tuesday.

Mr. and Mrs. Ishmael Sisson and daughter Evelyn Joy spent Sunday night near Union, the guest of her parents.

Raymond Stahl called on J. T Lamn and Elza Densler, Friday afternoon.

Mr. and Mrs. Ottis Rider, Mr. and Mrs. John O'Donnell called on Mr and Mrs. Wm. Rider, Sunday.

Charlie McNeely was a caller in Warsaw, Tuesday.

Elmer Ryle Noell spent Tuesday with his parents, Mr. and Mrs. Walter Noell and grandmother, Mrs Ollie Newcomb.

Mr. and Mrs. Elza Densler had as their supper guests Saturday night Mr. and Mrs. C. O. Rider and son Jimmie. Other guests were Mr. and Mrs. Lindsay Brashear, Georgia Hon Mr. and Mrs. D. O. Dean and daughter Helen and Everette Stahl.

Mrs. Ora Johns was a visitor in Warsaw, Tuesday afternoon.

Mr. and Mrs. Elza Densler, Mr and Mrs. Ceaberry Noell were visitors in Carrollton, Monday, selling their tobacco.

Wm. Stahl and Wood Roberts called on J. T. Lamn, Thursday afternoon.

Mr. and Mrs. Elza Densler spent Sunday with Mr. and Mrs. Ceaberry Noell and family.

Mr. and Mrs. Robert Rider and daughter, Mrs. Sue Rider, Mr. and Mrs. Otto Scudder were in Carrollton, one day last week selling their tobacco.

Mr. and Mrs. Lindsay Brashear called on Mr. and Mrs. Otto Scudder on Friday afternoon.

Ceaberry Noell was a visitor at Ryle, Tuesday, having his horses shod.

Mr. and Mrs. Otis Rider have bought and moved to the farm known as the old Turner place where they expect to reside. We welcome them to our neighborhood

Born to Mr. and Mrs. Herbert Scott, a baby girl.

Mrs. Joe Lillard and baby and her sister were visitors in Warsaw Tuesday.

Mr. and Mrs. Elza Densler called on Mrs. Kate Densler and daughter Wednesday afternoon.

How Indians Caught Fish

The ancient Indian method of catching fish in primitive Idaho territory was to create eddies in streams by means of dams. When the fish reached the eddies, they paused to rest, whereupon the Indians promptly speared or seined them.

Built Old Ohio Penitentiary

Prisoners housed in the old Ohio penitentiary put in 26,231 days of work in the construction of the prison that stands in Columbus.

HOORAY FOR THEM

By Joseph R. Fliesler

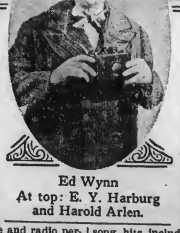

Ed Wynn

At top: E. Y. Harburg and Harold Arlen.

ONE Broadway musical comedy that is attracting visitors, as well as native New Yorkers, (always a sign of success) is the Shubert production of Ed Wynn's new starring vehicle "Hooray For What?"

Ed Wynn, native of Philadelphia, Pa., has earned a reputation in his years of public appearances as a comedian in vaudeville, stage, motion picture and radio performances. His life as a songwriter, however, has not been so heavily publicized, and yet, Wynn is a veteran songwriter and composer, who has written the books, lyrics and music for shows he produced himself, such as "The Ed Wynn Carnival", "The Perfect Fool", "Grab Bag", "Simple Simon" and the "Laugh Parade".

While his name is not identified with any particularly outstanding song success, due largely, of course, to the definite "typing" of himself in the public mind as a comedian, his musical accomplishments were enough to earn him the recognition of membership in the American Society of Composers, Authors and Publishers.

The lyrics and music for "Hooray For What?" were supplied by two other members of ASCAP, E. Y. Harburg and Harold Arlen, shown above in that order. "Yip" Harburg, as he is familiarly known, was born in New York City and is a versatile lyrist. His song hits include "April in Paris", "Isn't It Heavenly" and "Brother, Can You Spare A Dime".

Harold Arlen, born in Buffalo, composer of "Stormy Weather", "I Love A Parade", "Between The Devil And The Deep Blue Sea" and other familiar tunes, wrote the music for "Hooray For What?" including "Down With Love" and "Life Is A Dance", which will soon begin their radio round.

ASCAP's banner on Broadway also includes the Cohan, Rogers and Hart show "I'd Rather Be Right" and the Dietz-Schwartz musical "Between the Devil".

(Music Features & Photo Syndicate)

BAPTIST WOMAN'S MISSIONARY SOCIETY MEETS

The Baptist Woman"'s Missionary Society met at the home of Mrs. R E. Ryle"'s for an all day meting. The business session was held in the morning, also an interesting talk on Personal Service by Mrs. R. F. De Moisey. After a most bountiful lunch the program was conducted by the president, Mrs. D. K. Johnson After the conclusion of the program Mrs. F. L. Frakes, superintendent of North Bend W. M. U. gave a talk Members and visitors present were Rev. and Mrs. C. J. Alford, Mr. and Mrs. William Ryle, Mrs. Fannie Brittenhelm, Mrs. Mattie Daubman Mrs. Lyda Taylor, Mrs. Susie Norman, Mrs. Elnora Hodges, Mrs. C W. Montgomery, Mrs. J. L. Noe'l Mrs. Forest Chapman, Mrs. Tom Percival, Mrs. Levi Pennington, Mrs. F. E. Fisher, Mrs. W. L. Sturgeon, Mrs. D. K. Johnson, Mrs. B W. Franks, Mrs. Raymond Eldridge Mrs. Rolla Menefee, Mrs. Leslie Goodridge, Mrs. Lillian Sousher, Mrs Bryan Rector, Mrs. T. W. Jones Mrs. R. F. De Moisey, Mrs. F. L Frakes and the host and hostess Mr. and Mrs. R. E. Ryle.

Zoole—Bragson talks a great deal about his family tree.

Kulper—Yes, a family tree is much like other trees; the smallest twigs do the most rustling.—Pathfinder

METHODIST LADIES' AID

The Ladies' Aid society of the Walton Methodist Church met at the home of Mrs. Lula J. Hudson on Loreco avenue Jan. 22nd. Noon luncheon was served and after a social hour, the meeting was called to order by the president, Mrs. W O. Rouse, who led the devotional Mrs. Hudson was in charge of the program.

The following visitors and members were present: Rev. D. E. Bedinger, Mrs. John Fink, Mrs. Bessie P. Conrad, Mrs. Mary Piner and daughter Mary Lee, Mrs. John B Walton and son John Brady, Jr. Mrs. Amelia H. Britt, Mrs. Hattie B. Stevenson, Mrs. Allie W. Hughes Miss Elizabeth Rogers, Mrs. Clara Kuester, Mr. and Mrs. Horace Simpson, Mrs. Livonia Griffin and son Delbert Northcutt, Mrs. J. R. Conrad, Mrs. Will Richey, Mrs. Ward Darnell, Mrs. W. O. Rouse, Mrs Sallie R. Miller, Miss Emma Jane Miller, Mrs. Frank Norman, Miss Hallie C. Norman, and the hostess Mrs. Lula J. Hudson.

The February meeting will be announced later.—Secy.

Tide on the Great Lakes

There is a slight tidal movement on the lakes, but so slight as to be unnoticed so far as navigation or ordinary observation are concerned. The noticeable changes in the lake levels are due to seasonable conditions.

END OF MONTH SALE

We are sacrificing our Winter Dresses—Must sell this month.

$6.98 DRESSES—$3.98 8 Only
4.98 DRESSES—$2.98 3.98 DRESSES—$1.98

—Come Early for These Bargains—

ALSO—

Ladies and Childrens 1.00 Dresses—89c
1.98 Sweaters and Skirts—$1.69 each
1.98 House Coats—$1.69
1.00 Boys Suits and Sweaters—79c
1.98 Ladies Silk Dresses—Special $1.79

—New Line of Spring Dresses and Hats—

TOWN & COUNTRY SHOP

DIXIE BANK BLDG. WALTON, KY.

UNIQUE THEATRE

WALTON, KENTUCKY.

"STAND IN"

with

LESLIE HOWARD and JOAN BLONDELL

C. K. Kelland's swell story of a narrow-minded banker who invades Hollywood to save a studio from financial ruin.

THURSDAY, JANUARY 27th

Roland Colman

in

"The Prisoner of Zenda"

with

MADELINE CARROLL—MARY ASTOR
DAVID NIVEN—DOUGLAS FAIRBANKS, JR.

Destined to love each other, yet—kept apart by a dangerous and desperate plot. Their story is one of the greatest dramas of modern times—exciting, mysterious and gloriously thrilling.. Exciting adventure rules the screen. A great novel, beloved for years, becomes a great picture to be remembered for years to come.

FRIDAY & SATURDAY, JAN. 28th & 29th

Beauty on the Deadline——News Hawks on the Run

"A GIRL WITH IDEAS"

with

WENDY BARRIE—WALTER PIDGEON
KENT TAYLOR—GEORGE BARRIER

Drama dipped from the heart of a young girl—a modern crusader hurdling even love to print the truth.

SUNDAY & MONDAY, JAN. 30th &31st

"THE WESTLAND CASE"

with

PRESTON FOSTER—FRANK JENKS—CAROL HUGHES

Fatal minutes clicking off in a death cell. Nerve-jolting suspense as breezy detective Crane wise-cracks the truth out of the real murderer—to save an innocent man.

TUESDAY, FEBRUARY 1st

Don't forget th Fifth Chapter of the Serial "Wild West Days," Playing Tonight.

"HOT WATER"

WITH

JED PROUTY and SPRING BYINGTON

WEDNESDAY, FEBRUARY 2nd

COMING ATTRACTIONS:

"Double Or Nothing" "Nothing Sacred"

FLORENCE
BOONE COUNTY

Mrs. Inez Wiley of Cincinnati, O. spent Wednesday with Mrs. J. S Butler.

Mrs. Catherine Pagan and two children, Jack and Jill, of Walton spent Wednesday with her mother Mrs. Roxie Aylor.

Mrs. Lon Davis is visiting her daughter, Mrs. Charles Garnett, and family of Latonia.

Andy Holzworth and family moved the past week to their home near Union, which he just completed, on their farm there. We regret to lose them from our midst.

Dr. T. B. Castleman and wife left the past week for Tampa, Fla., to spend several weeks with friends there.

Howard Taylor and bride have rented an apartment from Dr. Harry Daugherty, where they will go to housekeeping, and will be at home to their large group of friends.

Mrs. E. O. Rouse, who has been quite ill, is somewhat improved at this writing, and we wish her a speedy recovery.

The funeral of John Tucker was held Friday morning at the Tallaferro Funeral Home, on the Dixie Mr. Tucker is survived by one brother, Alonzo Tucker of Miami, Fla. He was laid to rest in the Hopeful Cemetery, alongside his wife.

This community was grieved over the death of Mrs. Cora Utz, Otten a life-long resident of Erlanger, until a few years ago when she married Ben Otten, Jr., of Crescent Springs Mrs. Otten was an active member of the Crescent Springs Baptist Church, president of the Woman's Missionary society, and teacher of the Woman's class. She is survived by her husband, one daughter, Norma Louise, her parents. Mr. and Mrs. Cora Utz of Erlanger, and one sister, Mrs. John Weaver of Cincinnati. The funeral took place last Wednesday afternoon at 2 o'clock from the Crescent Springs Baptist Church, and interment followed in the Hebron Cemetery. Deepest sympathy is extended to the husband and Mr. and Mrs. Cora Utz from this community.

Mr. and Mrs. Joseph Nusbaum and daughters Jo Ann and Mary Jane and Mrs. Arnold Bowers of Florence, were entertained at dinner recently at the home of Mr. and Mrs. Robert Perry Rice of the Dixie Highway.

Mr. and Mrs. Ira Owens entertained with a family dinner party last Sunday in honor of the birthday anniversary of Mrs. Ira Owens Covers were placed for Mrs. John Black and two children, Dot and Fred, Mrs. Carl Wainscott and baby Mrs. Robert Black and son and Mr and Mrs. David Osborn and two children.

Miss Minnie Carpenter returned to her home here Wednesday and is convalescing nicely, after an operation at St. Elizabeth Hospital.

Cards have been received here the past week from Mrs. Emma V Rouse,(who accompanied her son Robert Rouse and wife to St. Petersburg, Fla., where they will pass several weeks with friends.

Mrs. Emma Hambrick and granddaughter visited Mrs. R. H. Tanner, Tuesday.

Mr. and Mrs. James Tanner and sons were entertained at the home of Mr. and Mrs. Leslie Snow on Thursday evening with a six o'clock dinner.

Elbert Rice of Covington, who has been a patient in St. Elizabeth Hospital, suffering from a stroke, was taken the past week to his sister's home, Mrs. Anna Beach of Covington. His many friends here wish him a speedy recovery.

Mrs. Lon Gaines of the Pt. Pleasant neighborhood, spent the past week with Mr. and Mrs. Cora Utz of Erlanger, being called by the death of their daughter, Mrs. Cora Otten, Jr.

Mr. and Mrs. Wm. Dugan spent Thursday with Mr. and Mrs. Wm Aylor and family of Carrollton.

Cecil Martin and family entertained on Friday evening in honor of Joe Meier and wife.

Mrs. Charlie Brock (nee Mabel Shears) is a patient in St. Elizabeth Hospital, and will undergo an operation this week.

The Lloyd society will meet Saturday, Feb. 5th. The Ladies Aid of the Florence Christian Church are invited to attend the meeting, The committee for the day: Mrs. T. B McHenry, chairman, Mrs. Nell Blankenbeker, Mrs. Frances Berkshire, Mrs. Sarah Marksberry, Mrs Eva Oesborn, Mrs. M. G. Jones and Mrs. A. M. Yealey.

Jack Corbin and wife of Bond Hill Cincinnati, spent Sunday with Chas Bradford and family.

Mrs. Margaret Snelling and children called on Miss Alice Lucas and mother, Sunday afternoon.

Mrs. Fannie Culltterbuck had for her guest Wednesday, Mrs. Clara Tanner.

Ben Rouse and wife spent Sunday afternoon with Robert L. Snyder and wife.

The Ladies Aid society of the Baptist Church will be entertained on Thursday, Feb. 17th at the home of Mrs. R. F. DeMoisey of Walton for an all day meeting.

Mr. and Mrs. Raymond Gross spent Sunday with his parents, in Walton.

Mr. and Mrs. Harve Baker and children spent Sunday evening with Nelson Marksberry and family.

Deepest sympathy from this community is extended to Mr. and Mrs Cora Utz of Erlanger, in the sudden death of their beloved daughter Mrs. Cora Otten, Jr.

James Schram and wife have rented the Dr. T. B. Castleman property on Bank Lick street, vacated by Andy Holzworth and family.

A. M. Yealey is having his residence remodeled here. Edgar Aylor and Lloyd Aylor are contractors.

Mrs. Geo. Miller, accompanied her sister, Mrs. Baker, and husband, to Florida, to spend several weeks.

B. H. Floyd attended services at the Baptist Church Sunday morning

Miss Cora Aylor has returned home from nursing a patient at Grant.

Mr. and Mrs .Owen Martin entertained a number of relatives on Sunday.

The many friends regret to hear of Mrs. Lizzie Thomas being on the sick list.

Mrs. Minnie Bradford had as her Sunday guests, Shelly Beemon and wife, and daughter Ruth, George Pierce and wife, Harry Blackburn and Ruby Dinn.

Mrs. Earl Wilson, Mrs. Virginia Goodridge and Mrs. Minnie Bradford called to see Mrs. Naomi Dixon, Friday afternoon, who is very ill at the home of her daughter, Mrs James Bristow o fnear Devon.

Mrs. Marksberry and daughter Myrtle and Mrs. Louis Judy and Mrs. Eulalia Hambrick called on Mrs. Annie Clore one afternoon the past week.

Edgar Graves and family of Hebron, visited Mrs. Naomi Dixon on Sunday afternoon, who is very ill and they also called on Uncle John Surface of Florence.

NAPOLEON
GALLATIN COUNTY

Ed Groves, Lance Noel and Cooper Atha attended the sale of Lucian Beech of Mt. Zion, Saturday. Mr. Beech sold his farm to Clarence Atha of Zion Station.

Jay Davis, son of Mr. and Mrs Elmer Davis of Steeles Bottom, is seriously ill with pneumonia.

George E. Holly was a business visitor to Carrollton, Saturday, delivering his tobacco.

Alva Kendall of Cincinnati, visited his parents, Mr. and Mrs. Chas Kendall, Saturday and Sunday.

Mr. and Mrs. Charley B. Sisson of Lakeland, were at their home on Sugar Creek, over the week end seeing after their farm. Mr. and Mrs Sisson are employees at the Lakeland Institute.

Mr. and Mrs. Frank Kendall spent Saturday with Mr. and Mrs. Josie Kendall. In the afternoon they called to see Jess Hopkins and family of Mt. Zion. Mr. Hopkins is ill, suffering from heart trouble.

J. H. Peace, Bill Alexander and Geo. E. Holly were business visitors to Carrollton, Thursday.

Clifford Kendall of Mt. Zion, is visiting in the home of his brother Mr. and Mrs. Frank Kendall.

Wilma Lee Noel spent Friday and Saturday with Imogene Peace.

Mrs. Ora Noel was a business visitor in Covington, Thursday.

Howard Hendren, Billy Joe Peace and George E. Holly attended the dance at Joe Kinman's Friday nite

Mrs. F. D. Kendall was a business visitor in Cincinnati, Thursday.

BIG BONE
BOONE COUNTY

Mrs. R. T. Baker continues quite poorly at her home here.

Mrs. Carrie Kite is enjoying a lovely new dining room suite.

A large crowd attended the program at Hamilton School, Thursday night by "Steve and His Gang" from WCKY, Covington.

Mr. and Mrs. Omer Atha entertained Sunday, Mr. and Mrs. Ezra Beach, Mrs. Ross Atha, Mrs. J. H Moore and children and Alfred Robbins.

Burlington basketball team will come over for a game with the Hamilton Farmers this week. A good game and a large crowd is expected

About all of the tobacco around here has been delivered and farmers are talking of and planning the crop they intend to raise the coming year

Mr. and Mrs. Cooper Atha were visiting his brother, Omer Atha and family last Monday.

The Squire's Chance

By SALLY LLOYD

© McClure Newspaper Syndicate. WNU Service.

SHORT SHORT STORY

SQUIRE ANDERSON and his wife faced each other across the breakfast table. Maria was thinking that there was nothing under the sun more immovable than the Squire, unless it was one of the older and lumpier pyramids. But all she said was:

"You've smeared your chin again, dear!"

And that was enough. It never failed to madden the Squire when his wife reminded him that he had daubed egg on his chin.

"I forbid you, absolutely forbid you, to buy a ticket on that car, Maria," barked the Squire. "You know very well how I feel about games of chance. It is most unfortunate that a man in my position should have a wife who is cursed with the gambler's itch."

"Is that anything like the barber's itch or the Scotch itch?" asked Maria, her face an innocent mask.

The Squire saw his soft-boiled egg through a faint film of red. Maria could be a meek-eyed she-devil when she chose! He choked angrily and then spat forth the piece de resistance of all their gambling arguments.

"Remember the lot you bought in Florida, sight unseen," he sputtered. "Remember the thousand you sunk in a hunk of land under the 10 feet of water and full of crocodiles!"

"There's a little dripping of marmalade on your chin, dear."

The Squire pushed back his chair noisily and slammed out of the room. He threw on his coat and slapped his hat angrily on top of his skull. As he crossed the street he prayed that a truck would run him down. But he lived to cross the street and to have his neighbor Smith hail him jovially.

"By the way, old man," began Smith, after good-mornings had been exchanged, "I do hope you won't mind my mentioning it, but there's quite a smear of egg on your chin."

The Squire had never liked Smith, and he would have cheerfully drawn and quartered him at that moment. But Smith was president of the local bank and Anderson was forced to be polite to him. As a matter of fact, the Squire was planning to touch Smith for a little loan that very morning.

"Take a chance on a car?" asked Smith, settling his bulk comfortably beside the Squire. "My wife's pet charity, you know—this bazaar thing where they're going to raffle it off. Proceeds to go to a working girls' home or something. Very worthy. Take a chance?" And he drew out a bunch of tickets.

The Squire opened his mouth and shut it again.

"You know how I feel about games of chance," he began.

Smith's face hardened imperceptibly. He started to put the tickets back in his pocket. The Squire felt a sudden coolness in the temperature.

"But of course I make an occasional exception. This I can see is a very worthy cause, so I'll buy one."

"You'd never win it, anyway," consoled Smith, becoming genial again. "They're selling thousands of tickets."

The Squire put the ticket in his pocket gingerly. It was three or four days later that he went through his pockets only to find that the ticket had disappeared.

"Lost," muttered the Squire.

"What are you looking for?" asked his wife, staring at him queerly.

"Nothing," returned the Squire coldly, "nothing at all."

"Mrs. Smith asked me today if I'd bought a ticket on the car they're going to raffle off at the bazaar. I told her that you disapproved very strongly of gambling."

The raffling of the automobile was the very last rite performed at the banker's wife's pet charity bazaar. Squire Anderson watched his wife sternly as the tickets were shaken up in a large box and a weedy youth dipped down into it and drew forth a slip of paper.

"Number 11457," he shouted.

"Whee-e!" she squealed. Maria always squealed when excited—it was one of the many things that her husband deplored in her.

"E-e-e-e-e-k!" she gasped wildly, beating her way through the crowd and on up to the weedy youth, who examined her ticket.

"Mrs. Anderson wins the car," shouted the boy. Someone cheered and someone else yelled, "Speech!"

The Squire's ears burned. To his horror, he saw her leap to a table.

She said something about being pleased, about having had only one ticket.

"And I didn't buy it myself," she raved on, "I found the ticket in my husband's pants when I went through the pockets before sending them to the cleaners."

Afterwards Maria claimed that she had not intended to say anything about that, but the excitement of the moment had swept her off her feet.

"This kind of makes up for the crocodiles I bought in Florida," she said that night.

The Squire was inarticulate.

WILLING WORKERS SUNDAY SCHOOL CLASS ENTERTAINED

Rev. and Mrs. J. M. Ervin entertained on Tuesday evening of last week at their home on South Main street for the January meeting of the Willing Workers' Class of the Christian Church. Those present were C. W. Ransler, teacher of the class; Mr. and Mrs. J. B. Doan and daughter June; Mr. and Mrs. Evan Hance; Mr. and Mrs. Wallace K Grubbs; Mr. and Mrs. Clayton Jones; Mr. and Mrs. W. W. Rouse Mr. and Mrs. J. C. Mayhugh; V. D James, Lyle Clemons, Mrs. Stanley Bush, Mrs. Reuben Conner, Mrs. Powers Conrad, Miss Thelma Moore Miss Kathryn Chandler, Miss Mary Ransler, Mrs. Olivia Wills, Mrs. John Campbell, Mrs. E. N. Steely, Mrs John Gault and Miss Ora Violett Bush.

CARD OF THANKS

We wish to thank the friends and neighbors who rendered services through the sudden death of our husband and father,

WALTER KINMAN.

We also wish to thank the Big Burley Warehouse, Rev. C. J. Alford for his consoling words, and also Chambers & Grubbs, funeral directors.

His Wife and Daughters.

Speed of Flying Fish

It is recorded that a flying fish can travel at a speed of twenty miles an hour

Maverick, Unbranded Animal

A maverick is an unbranded animal; named from Samuel Maverick, a Texan cattle-raiser, who did not brand his stock

CELEBRATE BIRTHDAYS

On Saturday evening of last week Mr. and Mrs. C. O. Carlisle entertained at their home on South Main street, in honor of the birthdays of Mr. Carlisle and Mrs. Elmer Breeden. Those present were Mr. and Mrs. Glenn Laws, Mr. and Mrs Clifford Pduett, Mr. and Mrs. Bert Schneider, Mr. and Mrs. Earnest Webster, Mr. and Mrs. William Breeden, Mr. and Mrs. Elmer Breeden, and the host and hostess, Mr and Mrs. Carlisle. Games were played and lovely refreshments were served.

Not All Insects Bugs

Although all bugs are insects not all insects are bugs.

When You Buy GLASSES—You Get what you pay for JUST GLASSES.
I sell Eyesight, Service, and furnish the glasses if necessary.

W. E. TAIT
OPTOMETRIST
5 E. 8th ST. COVINGTON, KY
Phone HEmlock 2088

Kroger's

KROGER has the LOW PRICES!

Listed here are only a few of the many big values that you will find in your Kroger Store . . . Remember You'll be safe and sure if you CHECK KROGER FIRST!

COFFEE Hot Dated Spotlight 3 lb. bag 47c Lb. 16c

MOTOR OIL PEN RAD (Tax Inc.) 2 qt. can 99c

FLOUR Avondale 12 lb. bag 37c 24 lb. bag 65c

GOLD MEDAL or PILLSBURY'S 12 lb. bag 40c 24 lb. bag 89c

COUNTRY CLUB 12 lb. bag 43c 24 lb. bag 79c

CORN MEAL Special Value 10 lb. bag 25c

DILL PICKLES . . . 2 qt. jar 23c

MAY GARDEN'S TEA Young Hyson, Green Tea ¼ lb. pkg. 17c

GRAPEFRUIT Country Club. No. 2 can 11½c

GRAPEFRUIT JUICE Country Club No 2 can 10c

CELERY 5c
LETTUCE, Iceberg—2 bunches 15c
OLD CABBAGE—Lb. 5c
GRAPEFRUITS (96 size)—6 for 25c
POTATOES (White)—10 lbs. for 15c
APPLES, Red Romes—5 lbs. 15c
ORANGES, Calif and Fla.—Dozen 29c

CHUCK ROAST—Lb. 17½c
SHORT RIBS—Lb. 14c
BRF. BACON, 3 lb. piece or more—Lb. 23½c
SLICED BF. BACON—Lb. 29c
LARD, Bulk Steam—Lb. 11½c
(or $5.49 per Can)
BEAN BACON, Sugar Cured—2 Lbs. 25c
WHITING FISH—Lb. 10c

FRESH OYSTERS

U. of Ky.
c/o Librarian

WALTON ADVERTISER

Devoted to the Interest of Boone, Kenton, Gallatin and Grant Counties

Subscripton $1.50 Per Year In Advance — WALTON, KENTUCKY, FEBRUARY 3, 1938 — Volume 23. No. 15

... OF $20 TO $100. FOR CUTTING, ... NG OR MUT... PAGES OR PERIODICALS BELONGING TO PUBLIC LIBRARIES. See Ky. Statutes. Art 1514 1264

Worst Fire In Years Occurred Saturday

Kroger Grocery and Apartment Destroyed

Three Persons Burned Origin Undetermind

Large Throng Watches Blaze

Saturday, shortly after noon, a spectacular explosion and fire, in which three persons were burned destroyed a two-story frame building housing the Kroger grocery and an apartment, in the business section of Walton. The loss was estimated near $10,000.

The injured were Harold Conrad 21, Walton, clerk in the store, Bryan Rector, Nicholson, a customer, and Rayburn Simpson, 16, Walton newspaper vendor. Burns on their faces were treated by Dr. R. E. Ryle and Dr. F. E. Bedinger.

The explosion which was heard all over the business district, occurred in the rear of the building breaking out the door and windows hurling merchandise and glass out on the street.

Flames and smoke poured out of the structure, threatening other buildings on the main street.

Harold Conrad was just starting to enter the store when the explosion came, and the other two, Rector and Simpson were on the sidewalk, in front of the store.

The apartment, which was on the second floor of the building, was occupied by W. K. Williams and family, who were not at home, and all of their personal belongings were destroyed.

The Walton Volunteer Fire Department was waging a good fight but was afraid that the flames would break out and spread to other buildings, near by, and called upon the Fire Departments of Florence Elsmere and South Ft. Mitchell to aid in quelling the flames. After a three-hour battle from the combined efforts of the four departments the blaze was extinguished.

This was the third time that the building standing on this site had been destroyed by fire.

The building and the furiture in the apartment were owned by the estate of the late Mrs. Ollie Curley and were insured by the Edwards Insurance Agency.

This was the first fire of any consequence in the down-town section of Walton, in many years, and the site was witnessed by a large throng of spectators, estimated to be near 500. Traffic, which was heavy, was handled very nicely by Walton police, and was blocked at or time.

BAPTIST CHURCH
WALTON, KY.
REV, C. J. ALFORD, Pastor

A hearty welcome awaits you at the First Baptist Church.

9:45 A. M. .... Bible School
11:00 A. M. .... Morning Worship
6:00 P. M., Jr., Int., Sr., B. Y. P. U
7:00 P. M. .... Evening Worship
7:00 P. M., Wed., Prayer meeting and choir practice.

Relief From Detail

In a time of stress—it is well to be relieved of all troublesome detail. Here you may select the service most suited to your individual taste and pocketbook—and rest assured that the final tribute will be performed in a most faultless and praiseworthy manner.

Chambers and Grubbs
FUNERAL HOME
WALTON KENTUCKY

Body of Man Found On Railroad Tracks

At Kenton Station, Friday---Jas. Bennett of Dayton, O., Victim

Friday morning of last week, the mangied body of a white man was found along the L. & N. Railroad tracks at Kenton Station, by Wm T. Pettit, track foreman. Pettit notified police and Kenton County coroner, Dr. James P. Riffe, who stated the man had apparently fallen off the train. The man's face was so badly disfigured it was unrecognizable.

Alfred Schild, head of the Covington Police Department's Bureau of Identification, took the victims fingerprints and sent them to the Federal Bureau of Identification at Washington, D. C. Through this Bureau, it was learned the man was James Bennett, age 28, of Dayton Ohio.

He is survived by his mother Viola, and six brothers, all of Dayton.

MRS. FRANCES DOLPH

Mrs. Frances Dolph, passed away Sunday evening at 7 p. m., following a stroke, which preceded her death by two days. She was 83 years of age. Funeral services were conducted from her late home on Camp Ernst Road, near Burlington, on Tuesday at 11 a. m., by Rev. H. M Hauter. Burial was in the I. O. O F. Cemetery at Burlington. She leaves one daughter, Ora Dolph, two sisters, four brothers, a number of nephews and nieces and friends to mourn her going.

Funeral Directors Chambers & Grubbs of Walton, had charge.

JOHN M. PORTWOOD

John Milton Portwood, age 87 passed away January 24th, very suddenly at his home on East Bend road, this county. He leaves to mourn his going, two sons, Charles and John Portwood, one daughter Lizzie Bosaw, seven grandchildren and twelve great-grandchildren.

Funeral services were conducted at the grave by Rev. James, pastor of the Burlington Baptist Church, in the presence of a number of relatives and friends.

Chambers & Grubbs of Walton had charge of the funeral arrangements.

ATTENTION CORRESPONDENTS!

In order that we may send you envelopes and stationery please give your name and address on your news. Your name will not be published
—Publishers of Advertiser

BOBBY G. CLIFTON

Bobby Gene Clifton, the year-old son of Mr. and Mrs. Guilford Clifton of Burlington, passed away at his home Wednesday evening, Jan 26th, following an illness of three days. Services were held Friday Jan. 28th, from the Burlington Baptist Church, with Rev. R. Lee Gaines officiating. Burial was in the I. O O. F. Cemetery. He is survived by his parents, two brothers, and one sister.

Tharp & Stith, Florence Funeral Directors, had charge.

TAKEN TO HOSPITAL

Sunday, Harold Conrad, was taken to St. Elizabeth Hospital, Covington, for treatment of burns received from the explosion that started the fire in the Kroger grocery here Saturday. He is getting along very nicely.

AFTER THOUGHTS

By GEORGE

We want to congratulate the firemen of the Elsmere, South Ft. Mitchell, Florence and our own Volunteer Department for the gallant effort put forth Saturday, in order to hold the blaze and extinguish it before spreading to other buildings

§ § §

The weather man just softens us up for these cold snaps. First it is winter and then it warms up, giving us thoughts of birds and green pastures—and again we get Old Man Winter.

§ § §

The Bearcats won three games last week—Newport, Florence and Simon Kenton. After watching the boys against Florence, we sometimes wonder——It didn't look like the same team that won from Newport They boys didn't pull together and that made them look terrible.

§ § §

Sunday night winter hit, making the highways a sheer road of ice This makes dangerous driving, but if you are out in this kind of weather, remember two things—Drive slowly, drive carefully.

§ § §

The fire here Saturday was the worst the town had seen for some time. We have often wondered what would happen if a fire did break out in that section. Thanks to modern fire-fighting equipment and methods, for it could have been much worse. This is the third time that a building has burned on that same foundation.

§ § §

The Volunteer Firemen are to have a clubhouse headquarters under the Dixie State Bank building. We like the idea, and it should have been done long ago. It will stimulate interest among the members and help to increase the department.

§ § §

According to the Bureau of Federal Investigation, the men on the inside of the banks are the worst More than four times as many bankers and employees were convicted last year, than robbers.

§ § §

The new building for the University of Louisville Law School will contain some rare gifts of Books from Supreme Court Justice, Louis D. Brandeis.

§ § §

Several of our correspondents have asked us to send stationery and we do not know their names. Please send name and address when materials are wanted.

§ § §

With the phojects under consideration and construction going at a good speed, people will soon be back at work. Locally is the proposed Big Bone park.

§ § §

The tobacco marts close the middle of the month. So if you have any tobacco you want to sell, hurry

§ § §

The Regional basketball Tourney is to be held at Covington, this year Why is it Walton can't land this meet? It looks as though they should get it here occasionally.

§ § §

The annual all-tar Major League base ball game for the benefit of unfortunate players, is to be held at Cincinnati, this year. This means you can go see your favorites of both leagues, almost here at home. Too bad for us—it's on a Tuesday.

ONE TOO MANY—

We get results! This week we had two applications for the free advertising space furnished by J. L Hamilton. The Walton P.-T. A made their reservation last Friday and on Monday we received a request from the ladies of the Concord Church, which we were unable to use in that space. First come, first served, you know.

Mrs. Pearl R. Johnson, who is spending part of the winter in Lexington, arrived here Wednesday for a few days visit and to attend the meeting of the Past Worthy Matrons and Past Worthy Patrons of the Eastern Star, held Wednesday night in the Masonic Temple, Covington.

Feed the Birds

When the Weather Is Bad, and Repay Them For Their Services

According to Raymond J. Fleetwood, biologist who has charge of the wildlife program in the Soil Conservation Camps in Kentucky the past few days of stormy weather have worked hardships upon the song and game birds that are allies of the farmer, orchardist, and gardener in combating insect enemies In normal weather our feathered friends are able to find sufficient food which in winter consists chiefly of weed seed and waste grain However, when snow and ice covers the ground the food supply is partially concealed and many individual birds suffer from cold due to lack of nourishment. Birds do not usually suffer from cold if they have sufficient food to keep up the body warmth. When this temperature becomes too low, birds usually succumb from cold. Farmers and Sportsmen who desire to repay the birds for their services as insect and weed destroyers and sport can do so by feeding the birds at this time. Even though it is thought that the birds will be able to obtain sufficient food an excess of available food will mean that the birds will come through the winter in a better physical condition to begin the breeding season.

Birds are not particular about the food they eat. Weed seed and chaff from the loft will be relished as much as screening from the mill If one wishes to be more extravagant, wheat, corn, kaffir, or other grains can be scattered about a food. Quail can eat whole grain corn, but many song birds cannot do so.

A more important point than the kind of food is the distribution of the grain in relation to cover. Grain thrown out some distance from a patch of briars or a thicket may not be used by game birds. Wherever practical, the grain should be thrown under some dense clump of weeds vines, brairs or leafy tree top near cover, a brushy fence row if it connects patches of cover is an excellent place to establish a station. A corn shock that is opened up makes a good place to scatter grain, should the supply run low the unhusked corn is available. Game birds seem to sense that they are safer from enemies if cover is present. Covies are easily located by looking for tracks in the snow. Should the place be found where quail are present a station can be established providing there is sufficient oover.

Anyone that feeds birds will derive much satisfaction from seeing the birds use the stations and there are additional payments in the singing, brillian colors, and services as weed and insect destroyers. It should also be remembered that the cover on slopes that is used by song and game birds also has another use—that of protecting soil from being destroyed by erosion. Thus, by proper management, it is possible to keep the soil from eroding and to have game and song birds which are assets to any farm.

MRS. JENNIE WAYMAN

Funeral services for Mrs. Jennie M. Wayman, 86, were held Tuesday morning at 11 o'clock from the Independence Baptist Church, with Rev. W. A. M. Wood officiating.

Mrs. Wayman died Saturday at the home of her daughter, Mrs Zadie Snell, in Cincinnati. She had been a member of the Baptist Church for seventy-two years, and resided in Kenton County all her life. She was the widow of G. S Wayman of Independence.

Besides her daughter, Mrs. Wayman, is survived by four sons, Rev H. C. Wayman, pastor of the First Baptist Church, Newport, Ky., Rev C. Wayman, real estate dealer, Covington, and Clarence and Stuart Wayman of near Independence; seventeen grandchildren and ten great-grandchildren.

IN AUTO CRASH

En route home from Florida, Monday night, Mr. and Mrs. John L Vest's car collided with another as they were driving through Mason No one was seriously injured, but were shaken up a bit.

HARDWOOD HIGHLIGHTS

By MAOL-CHOLM

BEARCATS 32; KNIGHTS 21

The W.-V. Bearcats entertained the Florence Knights, in a Boone County Conference game, at the local hardwood last Friday night and came through with a 32 to 21 win. In all due respect to the invaders, who were in the game every minute, it must be said the Cats played listless ball—and the score was close through most of the contest. At the half, Walton was leading 14 to 9. For the winners, Osborn accounted for 12 points and Chapman tallied 8. Brooks was high scorer for Florence with 12 points.

In the preliminary contest, the Walton Cubs won a lop-sided game from the Florence Reserves, 55 to 5 and used all players available.

WALTON TAKES THREE FORM SIMON KENTON

Saturday night, Walton took all of her basketball players over to Simon Kenton High, and came home with all the bacon, winning three games—the midgets, second and first teams taking part in the evening's entertainment.

In the main go, it was a thriller until the last quarter. Throughout the first half things were about even. Simon Kenton lead 7 to 6 at the close of the first quarter, and Walton was in front 11 to 10 at the half. In the third period the Cats held their foes scoreless and hung up 6 points on their side of the ledger, to lead 17 to 19 at the end of this period. When the last round came up both teams fired with both barrels, and more than doubled their scores, with Walton pulling up a the finish with a 37 to 21 win.

Walton's Cubs were winners over the Kenton Reservers by the score of 27 to 16.

In the curtain-raiser, the midget teams clashed, and the Walton lads started things off right for Walton by winning 16 to 9.

New Haven Here Friday

The Bearcats have a Boone County Conference game on tap for Friday night. Their opponents will be the New Haven basketeers and will be played on the Walton floor. This no doubt will be a good game—so come out.

GEO. H. STEVENSON

George H. Stevenson, age 82, died Friday night at his home near Union, Ky., after a few hours illness Coooner Hubert White of Boone County was called and pronounced death due to a heart attack. The remains were removed to the Taliaferro Funeral Home for preparation

He is survived by one son, A. M Stevenson, six daughters, Mrs. Chas E. Smith, Mrs. A. G. Betz, Mrs. Russell Garrison, Mrs. Dorothy Tanner Mrs. Libby Tanner and Miss Nina Stevenson, several grandchildren and one great-grandson, besides a number of other relatives and friends. The pallbearers were Sandford Bristow, James A. Huey, Harry Riley, Joseph Huey, Volney Dickerson and Leslie Sullivan.

Mr. Stevenson was a Past Master of Boone Union Lodge of Masons and they held their impressive services at the grave.

Funeral services were conducted at the residence of his daughter, Mrs Dorothy Tanner, Monday afternoon at 2:30 o'clock, by the Rev. Roy Johnson, pastor of the Big Bone Baptist Church, interment following in Union Cemetery.

Funeral Director Philip Taliaferro had charge of the funeral arrangements.

JUNIORS-SENIORS TO GIVE AWAY ANGEL CAKE, FRIDAY

Friday night, following the basketball game with New Haven, the Junior and Senior classes of the Walton-Verona school, will give away an angel food cake. The money derived from this will help finance an educational trip to be taken to Mammoth Cave in the Spring.

J. T. Stone and family of Crittenden, moved to Walton, Monday They occup the residence owned by Mr. Lusby, on North Main street.

Kentucky Press

Has Interesting Winter Meeting In Louisville

The Kentucky Press Association which met in Louisville, at the Brown Hotel, Jan. 27th to 29th, was a very interesting and enjoyable affair.

About two hundred newspaper men and women were entertained with a Buffet supper in the Roof Garden by the Brown Hotel, Thursday evening. Those in charge of the entertainment were Mrs. Vance Armentrout, Mrs. J. P. Gozder, Mrs. J. L Bradley and Mrs. J. C. Alcock.

The address of welcome was given Friday morning by Mayor Joseph D. Scholtz; repsonse by Thomas R Underwood of the Lexington Herald The addresses and discussions on subjects helpful to the weekly newspaper, were greatly enjoyed.

Luncheon Friday noon, compliments of Kentucky Utilities Co. On Friday evening a banquet dinner was given by the Louisville Board of Trade, followed by entertainment with speeches from several, including the Rev. William Dern of Newport, on "A Joker Jests—It's No Laughing Matter," and Paul Sutton, master of ceremonies, of the staff of radio station WHAS.

Saturday at 10:30 a. m., memorial services were held for the eight members who passed away during December.

J. P. Gozden of Campbellsville has made a wonderful president during the past year. J. L. Bradley was elected the new president. Our best wishes are extended to him.

The meeting closed Saturday noon with a luncheon at the Pendennis Club, given by the Courier-Journal and The Times.

All left for their respective homes feeling benefited by having met with this congenial and instructive association, and with much appreciation for the fine entertainment given

VOLUNTEER FIREMEN TO HAVE CLUB ROOM

At the regular meeting of the Volunteer Fire Department, Monday evening, it was decided to fix up and furnish a club room under the Dixie State Bank. Work on it was begun Wednesday morning and it is being newly painted and furnished with chairs, tables and other furniture for various forms of recreation

Officers and Workers

From 79 Baptist Disticts to Meet In Lexington, Feb. 4-5

Several hundred officers and workers from 79 Baptist district associations of the state will meet in the Grace Baptist Church, Lexington, on Friday and Saturday, February 4th and 5th, for reports, conferences, addresses, and fellowship. This meeting, the third of its kind to be held in the state during the past three years, is to perfect plans for reaching every Baptist church in the state with a fully graded training program of work.

Outstanding speakers and conference leaders on the program will include Mr. and Mrs. J. E. Lambdin W. A. Harrell, C. Aubrey Hearn, Dr Clay I. Hudson, and Dr. Frank H Leavell, all of the Baptist Sunday School Board of Nashville, Tenn.; Rev. C. L. Hargrove, pastor of Porter Memorial Baptist Church Lexington; Rev. D. S. Haworth, pastor of the Fourth Avenue Baptist Church, Louisville; and Byron C. S DeJarnette, secretary of the Training Union work of the state.

In order to reach every worker in these district associations, the Baptist Sunday School Board is financing the transportation of one two, or three automobiles from each association to bring these workers Entertainment will be provided by the host church at Lexington.

There will be a morning session at ten o'clock, an afternoon and an evening session on Friday with the meeting adjourning at noon on Saturday.

WALTON P.-T. A. TO SPONSOR MUSICAL PROGRAM

On Tuesday evening, Feb. 15th at 7:30 p. m., at the Walton High school auditorium, Mr. Carl Johnson of Cincinnati, will present a musical program. This is being sponsored by the local P.-T. A. The admission prices are: Adults 15c; Children 5c. The pblic is cordially invited.

LADIES OF CONCORD CHURCH TO SERVE LUNCH AT SALE

The ladies of the Concord Baptist Church will serve lunch at the sale of Mrs. Elizabeth Willeford on Feb 12th. Every lady who will, is asked to furnish and bring a pie and turn it over to committee.—Pub. Chr.

TURN TIRED EYES
INTO KEEN ONES
With Motch's Fitted Glasses

It is far better to wear glasses—to have keen, clear vision—to be mentally alert—free from the many hinderances that come from Strained Eyes.
If your eyes are dull and listless, perhaps you need glasses. Come in and consult our registered optometrist and he will prescribe glasses (if needed).
Do not neglect your eyes.
Deferred Payment Plan If Desired.

DR. ARNZ IN CHARGE
MOTCH
Opticians --- Jewelers
613 MADISON AVE. COVINGTON, KY.
ESTABLISHED 80 YEARS

Kenton County Farm News

C. A. WICKLUND, County Agent

Farm Bureau Hilds Annual Meeting—Officers Elected for 1938

The Kenton County Farm Bureau held its annual meeting at the Independence Court House, Monday Jan. 24th. Following the business meeting the officers were elected President, John P. Schumacher; Vice President, Pete Blau; Treasurer, Clifford Northcutt, and Secretary W. Haden Ware.

Directors for the year chosen from rural precincts: Crescent Springs Chas. Thirs; Erlanger, George Gripshover; Elsmere, W. W. Woodward; Sandfordtown, W. H. Ware; Grants Bend, Raymond Perry; Towers, L J. Rapp; Bracht, Ed P. Neumeister; Davidson, I. M. Mullins; Bromley B. W. Scott; Tranters. Albert List; Decoursey, Ralph Porter; Richardson, Logan Wayman; Independence C. Dawson McDannold; Nicholson August Hawkins; Stephenson, Joe K. Bridges.

Three ladies chosen from county at large were: Mrs. Bluch Rich Mrs. L. J. Rapp and Mrs. Emil Steir

Dairy Problems and Livestock Marketing Studied

George M. Burris, Extension specialist in Dairying from the College of Agriculture addressed the meeting on Dairying. The various factors that influence the dairy income were discussed such as feeding breeding and management problems

The following dairy program was decided upon for 1938:

1. Make plans for holding a dairy feeding school for interested dairymen in the fall.

2. Study the possibilities of cooperative bull associations for small dairymen in the county to aid in breeding better dairy cattle.

3. Have a delegation of dairymen to attend the breeding school to be held at Lexington, Ky., during the year.

4. Work to interest 4 or 5 dairymen in Dairy Herd Improvement Association program to become effective when enough members are enrolled.

5. Make all possible use of the Agricultural Conservation program to improve pasture and to increase the growing of alfalfa and other legume hay. A good dairy program needs to be built around good pasture and plenty of legume hay as a basis for economical production, according to Mr. Harris.

Livestock Marketing Discussed

H. A. Berge, field representative from the Producers discussed the livestock situation. A livestock committee with W. Haden Ware, chairman will meet at the Independence Court House, Thursday, Feb. 17th to discuss livestock marketing problems. Mr. Johnson from the Marketing Department is scheduled to be on the program to discuss the 1938 outlook.

Other activities sponsored by the Farm Bureau for 1938 are: Increased use of limestone, pasture improvement, legumes, Rural electrification sheep production program and farm organization activities.

John S. Gardner, field agent in truck crops will meet with farmers in the Independence and Crescent Springs section, Tuesday, Feb. 8th.

RYLE
GALLATIN COUNTY

Mrs. Sallie Whitson spent from Monday until Wednesday in Cincinnati, visiting friends and attending the birthday dinner of her two nephews, R. C.a nd C.L. Spillman.

Mr. and Mrs. Dallas Whitson and Dewey Miller were Monday visitors in Covington.

Mrs. Geneva Baker and Mrs Christine McCormack are on the sick list. We hope they soon recover

Mr. and Mrs. Willas Marksberry and son Willas Lloyd and Mary Loas and Buddie McClure spent Sunday with C. E. Baker and family.

Lana Lamn returned home Friday from Morehead college, where she had been in schiol for the past two months, and Blanche Lamn of Williamstown, also spent the week end at home.

Dallas Whitson and wife spent Sunday in Cincinnati, with her father, and her brothers, and Nesbe Owens returned home with them for a week's visit.

Mrs. Sallie Whitson and Mr. and Mrs. Dallas Whitson spent Saturday with Mrs. Kate Spillman and Flora Calhoun.

Mandy—Rastus, does yoh still loves me?

Rastus—Lawd, Mandy, dat's the most thing I do.

Mandy—Well den, black man keep away from dat yaller gal I been seein' yoh with, or Ah is goin' to sho' ventilate yoh affections.—Pathfinder

Not True of Life

The countless drawings and pictures that have shown soldiers and others falling backward after being shot are not true to life, says Collier's Weekly. The force of a bullet is rarely, if ever, of sufficient force to overcome the natural tendency to fall forward when dead or dying in a standing position.

"Blackbeard" Tied His Whiskers Back of Ears

Edward Teach, who changed his occupation from privateering to piratring when a treaty ended the war of the Spanish succession in 1713, was known as "Blackbeard." He tied the ends of his heavy beard with ribbons and fastened them behind his ears. Several years after the signing of the treaty, he captured a large French merchantman which he rechristened "Queen Anne's Revenge," and converted it into a warship of 40 tons. Then he proceeded to raid the important ports on the Spanish Main, extending his activities as far north as the Carolinas.

In June, 1718, according to a writer in the Indianapolis News, "Blackbeard" sailed into Charleston harbor with a fleet of four ships, manned by a crew of 400 scoundrels, and captured ten vessels, among them a ship carrying many leading citizens to London. Not content with this, "Blackbeard" sent a landing party into the city to get supplies. Led by a mate, they carried a message to Governor Johnson which threatened to send him the heads of the prisoners unless he fulfilled their demands. The citizens complied, but the pirates stripped their prisoners of all belongings, including clothing, before sending them ashore. "Blackbeard" then retired to his winter base in Ocracoke inlet, North Carolina. It has been said that Gov. Charles Eden looked upon him with suspicious indifference and even attended the wedding of the pirate to his fourteenth wife. However, the governor of Virginia displayed no such casual attitude, and sent two powerful sloops under the command of Lieutenant Maynard to find "Blackbeard." He was finally cornered in the inlet and killed. After hanging or shooting his crew, the victorious Virginians sailed back with the severed head of "Blackbeard" on the bowsprit of the leading vessel.

"Blackbeard" is supposed to have buried his treasure on an island off the coast of Georgia, which since has been literally dug to pieces by treasure hunters. Of his treasure "Blackbeard" is said to have said: "Only me and the devil knows where it is, and the one who lives longest gets it."

Sun Is Much Closer in Winter than in Summer

The sun is 3,000,000 miles closer to the earth on January 3 than it is on July 3.

The reason for this is that the earth's path around the sun is not a perfect circle, but slightly oval, and the sun is not exactly in the center. In other words, says a writer in the Chicago Tribune, the earth's orbit is an ellipse, with the sun at one focus.

The temperature difference between summer and winter is due primarily to the fact that the sun's rays strike the earth at a more horizontal angle during the winter, due to the tilt of the earth's axis. From an obvious geometrical relation, a given amount of solar energy is then spread out over more area and each square foot of land receives proportionally less heat.

The difference in the sun's distance has a measurable effect, but not a sufficiently great one to counteract this diffusion of rays. It merely tempers slightly the seasonal variations in the northern hemisphere and accentuates them south of the equator, where the seasons are reversed.

Feed on Cellulose

Termites feed on cellulose gathered by "workers," who are protected while searching for food by "soldier" termites. Trees constitute their principal food supply, says Science Service, although termites have been forced to turn to houses in the last decades because of the disappearance of the great forests that once covered North America. Fossil termites prove that they have infested this continent for fifty-five million years. Two main termite types, the subterranean and non-subterranean, are found in the United States. The former live underground and enter buildings by coming up through wooden planks or posts in contact with the earth. The non-subterranean or "dry" type is able to fly to a piece of wood and start boring wherever it lands.

Fractional Currency

During the Civil war silver and copper coins practically disappeared from circulation, causing much trouble and inconvenience, says an official of the Detroit Coin club. Private notes, tokens, and even postage stamps were used as money but did not prove satisfactory, and on July 17, 1862, congress authorized the issuance of fractional currency, or "shinplasters." Facsimiles of postage stamps then current and portrait busts were used to illustrate these notes.

Tracing the White Indians

Definite indications that the mysterious "White Indians" of Panama are descendants of white men who came to America before Columbus are reported by an archeologist. Many scientists have held these people were albinos. But albinos usually are childless, and when they do have children they also are always albinos. But there were instances where the "White Indians" gave birth to brown-skinned children.

RABBIT HASH
BOONE COUNTY

Raymond Acra of Cincinnati, spent Saturday and Sunday visiting his relatives of this place.

Press West and family of near here moved to Indiana, Saturday.

Ray Smith and wife bought a load of new furniture in Covington, on Monday and will move on the Trapp farm in the spring.

John Palmer, one of Rabbit Hash's most respected citizens, died at Christ Hospital, Tuesday. He was 70 years old and was a member of the East Bend Methodist Church Funeral services were conducted on Friday from the Methodist Church by Rev. Jay Johnson, Baptist minister of Covington, and burial was in East Bend Cemetery. He leaves behind to mourn his loss, his wife and two sons, Edwin and Dr. C. Palmer both of Ohio, besides a host of friends and relatives here.

We are sorry to learn of Mrs. Emma Stephens, who has been sick for several weeks, having another serious attack. She is one of Rabbit Hash's oldest citizens, at present she is staying at the home of her daughter, Mrs. Alice Aylor at Grant, who is tenderly nursing her.

Little Lonnie Ray, son of Mr. and Mrs. Bob Williamson, came very near being smothered to death Tuesday morning, when his mother went to his bed she found him unconscious and called a doctor, who finally revived him, but he was in a critical condition for a few days.

Dr. L. C. Cowen, age 89, a well known man, passed away at his home in Rising Sun, Ind., Wednesday. For many years he was the practicing physician of this place before retiring to Rising Sun, in his old age. Immediate survivers are his widow, two sisters Miss Pinkie Cowen and Mrs. Martin, and one brother Cyrus Cowen, all of Burlington.

Tuesday morning around ten o'clock, fire destroyed Albert Clore's residence in this village, which was burned to the ground. When first noticed by citizens of Rising Sun, the two story frame building was a mass of flames at the top, toward one end of the building. As there was such a high wind at the time the fire quickly spread to the rest of the building and leaped to adjoining outbuildings which were quickly destroyed. The ferryman, Raymond Bedgood crossed the river hurriedly and notified the people of the burning building. Only the contents of two lower rooms were saved, all the rest being destroyed by fire.

INDEPENDENCE R 1
KENTON COUNTY

L. N. Hoffman, who has been seriously ill the past week, is reported some better.

A. J. Yates, who underwent a very serious operation at Christ Hospital last week is doing as well as can be expected.

Mr. and Mrs. Myron Thornton are rejoicing over the arrival of a little son. Mother and baby are doing nicely.

Mrs. Will Goshorn is on the sick list, with an attack of appendicitis.

Miss Evelyn Richardson spent the week end with Miss Gertrude Godbey of Visalia.

Mrs. Maud Raywood of Cincinnati, is visiting her cousin, Joe Sweeney and wife, the past week.

Mrs. J. A. Keeney spent Saturday night and Sunday with her parents Mr. and Mrs. Jessie Stephens and family of Independence.

Mr. and Mrs. Mayo Smith and family of Crestwood, returned home Sunday. Mrs. Smith was called here by the illness of her father.

Mr. and Mrs. Russell Sweeney and family of Erlanger, spent Sunday with his parents.

Mrs. Chas. Ballanger called on Mrs. Will Goshorn, Saturday afternoon.

Mr. and Mrs. Walter Maddox and family of Nicholson, visited on Sunday with Mr. and Mrs. Dawson Ballanger and son.

Mrs. Bluch Rich and Mrs. Lafe Rapp returned home Friday evening from a week's stay at Lexington, after attending the Farm and Home Convention.

The Staffordsburg Homemakers will meet Thursday with Mrs. Leslie Riley.

Rev. Godbey filled his regular apointment at Staffordsgurg, Sunday He, wife and daughter Anna Bel dined with Mrs. Caroline Armstrong and son Harry.

The Adult Sunday School class of Staffordsburg wishes to send, thro this news, a special invitation to any adult, who will, to come to our Sunday School. It will help us and also you—Please come.

Lem—I suppose your wife always wants to have the last word.

Ott—Not at all, Lem; she prefers to keep right on talking.—Pathfinder

WATERLOO
BOONE COUNTY

Chas. Cain moved to Podge Alloway's farm Saturday.

Mrs. Willie Presser is on the sick list.

Mr. and Mrs. Lee McNeely were business visitors in Burlington and Belleview, Saturday.

Mr. and Mrs. N. H. Purdy of Uhrichville, O., visited last Sunday night with their brother and family here. Mr. and Mrs. Purdy were on their way to Southern Texas, to enjoy a hunting trip.

Dave Caudill has as his guest, his brother of Letcher County.

Harold White is home for an extended stay with his parents, Mr and Mrs. Cam White.

Miss Rose Anna Williamson was the Monday guest of her parents Mr. and Mrs. Ray Williamson, here

Miss Zelma Louden called on Mrs Jack Purdy, Saturday afternoon.

Miss Donna Jean Ryle was the Saturday guest of Corrine Walton.

Mrs. Geo. Walton, sons and daughter spent a few days last week with her parents in Belleview.

Miss Priscella Hengst of Osborn O., spent last week end with friends here.

The severe wind we had last Monday did quite a little damage around our little burg.

Bud Rector spent Friday in the city.

Mary Helen Rector and Charles Bates Kelly have been quite ill with measles.

Mrs. Bernard McNeely and children were calling on Mrs. Geo. Walton, Saturday night.

Note to Correspondent —Please send us your name and address and we will send envelopes.

Eagle Tunnel
GALLATIN COUNTY

Leonard Hon called on Mr. and Mrs. Bronson Boaz, Monday night.

Miss Dorothy Hon and Robert Hon called on Mr. and Mrs. M. W. Boaz and family, Monday night.

Raymond Spencer, Milt Boaz Leonard Noel, Vernon Franks, Bronson Boaz, Mono Lillard attended the tobacco sales at Brite-Lite Warehouse at Carrollton, Friday.

Gene Densler spent from Thursday until Saturday with his grandfather, Upton Densler.

Charlie Boaz was calling in Glencoe, Thursday.

Mr. and Mrs. Howard Hicks and Miss Maud Boaz called on Mr. and Mrs. Bronson Boaz, Thursday night

Bronson Boaz, Raymond Spencer Milt Boaz and Charlie Boaz were business callers in Glencoe, Saturday

Mrs. Emma Mae Boaz spent Friday with Mrs. Pearl Boaz and daughter.

Upton Densler spent Saturday nite with Mr. and Mrs. Albert Osborne.

Sam Rogers delivered his tobacco to Big Burley Warehouse, Carrollton, Thursday.

Mr. and Mrs. Howard Hicks are planning to go to housekeeping soon

We are sorry to report Mrs. Maggie Waller being ill at this time. We hope for her a speedy recovery.

Ed Brashears attended the tobacco sales at Carrollton, and received a very satisfactory price. Elza Brashears sold at the average of 22 a pound and was well pleased.

We are glad to report Mrs. George Waller and baby doing nicely.

Miss Maud Boaz spent Saturday night with her sister, Lillian Boaz.

GLENCOE R. 1
GALLATIN COUNTY

Mr. and Mrs. Elmer Henderson and son spent several days recently with his parents, Mr. and Mrs. Elfrie Henderson.

Mrs. Katie Gross lost a horse last week.

Milt Boaz and son Bronson and Raymond Spencer sold their tobacco on the Carrollton market, Friday.

Mrs. Etta Brashears and grandson were Sunday guests of Mr. and Mrs Ed Brashears and Mrs. Mag Waller

June Tandy of Indiana, visited Mrs. Hester Duncan and family recently.

Mr. and Mrs. Elmer Beach and son Glendon of English, were Sunday guests of Mr. and Mrs. John Webster.

Mrs. Margaret Arrasmith, Mr. and Mrs. Bill Wallace and Mr. and Mrs Elfrie Henderson attended the tobacco sales at Shelbyville, Wednesday, and were well pleased with the prices received.

Upton Densler spent the week end with his daughter, Mrs. Albert Osborne and Mr. Osborne.

Mr. and Mrs. Bill Wallace and children spent from Friday until Sunday near Warsaw, with her parents, Mr. and Mrs. Temp Courtney.

Robert Cummins spent the week end in Indiana, with June Tandy and family.

Leonard Noel attended the tobacco sales at Carrollton, Friday.

Mr. Kendall and family moved from the farm of C. C. Grubbs to Covington, last week and Al Alcorn and family will move into the house vacated by Mr. Kendall.

VERONA
BOONE COUNTY

Fred and Bob Hamilton, who are students at Centre College, passed the wid-winter vacation with their parents, Mr. and Mrs. L. J. Hamilton. They also attended the bedside of their grandfather, W. M. Whitson, who remains seriously ill at his home.

Bob Napier and family have moved into an apartment in Matthew Cleek's home in Verona.

Miss Lucille Blossom spent the week end with friends in Lexington

Mrs. Lena Belle Marris was on the sick list last week.

Among those who were visiting the home folks over the week end were: Harvey McClure of Cincinnati, Naomi Myers of Covington, Rickman Powers of Louisville, and George Roberts of Latonia.

Verona Homemakers will meet on Frday, Feb. 4th. These meetings are open to all who are interested in making homes better, brighter and more beautiful.

Mr. and Mrs. J. B. Lamn spent Sunday with their daughter, Mrs Elmer Reffit and her husband of Erlanger. Little Master Ronnie Reffit accompanied his grandparents home for a little visit.

Mr. and Mrs. Butler Cammack and baby of Sparta, Mr. and Mrs. Art Kettler of St. Mary, O., were Sunday guests of Mr. and Mrs. W. B Stamper, and Herbert Stamper. Mrs Kettler (nee Fannie Stamper) who is convalescing from a serious illness plans to stay a few weeks with her parents.

Mr. and Mrs. Elmer Elliston and Will Waller were business visitors to Williamstown, Saturday.

FREE!

Estimates on Radio Repairs at 508 Scott Blvd., Covington, Ky. Hemlock 1121.

W. M. STEPHENSON, Radio Specialist.

This Paper For One Year and 52 Issues of* PATHFINDER *ONLY

More than a million readers throughout the country read PATHFINDER regularly for a complete, timely and unvarnished digest of the news. Are you overlooking something? Today, economic and political affairs are at their topsy-turviest. Every new turn of events is apt to affect your pocket-book. Everyone's asking, "What's it all about, and how much is it going to cost me?" Before you can answer that question you must be able to interpret the news; and before you can interpret you must have all the facts clearly explained.

EVERY WEEK FROM THE NEWS CENTER of the WORLD

Pathfinder comes to you with its reliable, easy-to-read and easy-to-understand news reviews in words, pictures and charts. Its condensed form presents a lively and intelligible survey of current events throughout the world; its impartial interpretation, analysis and explanation of the news enables you to think and talk straight. Other weekly news magazines sell at $4 to $5 a year, Pathfinder sells for $1 a year, but for a limited time we can offer you a greatly reduced bargain price on a combination of this paper and PATHFINDER. Drop in and see samples or write and take advantage of this special offer without delay. Insure your economic future by assuring your complete grasp of current affairs.

Thorough Attention To Every Detail

The Taliferro Funeral Home

Phone Erlanger 87 Erlanger, Ky.

PUBLIC SALE!

Saturday, Feb. 12

Beginning at 9:30 A. M., Central Standard Time

We will offer at auction, to the highest bidder, the following personal property of the William Willeford estate, at the late residence

6 MILES WEST OF

VERONA, KY.

2 Miles East of Route 42, on Ryle-South Fork Road

(Watch for Sign on Route 42)

Farming implements and tools, such as, road wagon; sled; A-harrow; disc harrow; mowing machine; hill side plow; turning plow; laying-off plow; double shovel plow; rastus plow; corn drill; 3 Jersey cows, coming six years old, one with calf, three weeks old; 2 large mares; mare colt, large type; 26 head ewes, 6 years old; 23 head ewes, coming 2 years old; 2 aged bucks; cohn; hay; fodder; tobacco sticks and other small tools too numerous to mention; Verona Bank stock; 1933 Chevrolet Coupe, in good condition; lots of household goods, consisting of some antique bedsteads; feather beds; pillow; bolsters; chairs; wheel-chair; trunks; dressers; sewing machines; stoves; tables; safes; carpets; clocks; lamps; telephone box and stock; 12-guage doublebarrel shot gun; lots of dishes and cooking utensils; churns; stone jars and jugs.

TERMS OF SALE—CASH

ELIZABETH WILLEFORD, Admrx.

LUTE BRADFORD, Auctioneer

THE FARM—Consisting of 173 acres, will be sold at the same time.

Ladies' Aid Society of Concord Baptist Church will serve lunch.

PUBLIC SALE

At my farm one mile south of Union, Kentucky, Boone County, on U. S Highway 42.

Thursday, Feb. 17th

1:00 P. M. (Fast Time)

On the above date I will sell to the highest bidder, regardless of price or weather, the following described personal property, to wit:

8 head young draft horses, two 4 years old and well broke, one 5 years old also well broke, two 3 year old horses and one three year old mare, all three have been worked, one pair of draft horses, horse and mare, 9 years old.

9 head of milk cows, seven with calves by side and two giving full flow of milk; one yearling Holstein bull. All of the above cows have been T. B. and Bang tested.

8 sows with pigs.

15 tons of bailed hay, timothy and red top mixed.

TERMS—CASH

JOSEPH A. HUEY, Owner

UNION, KENTUCKY — Phone Florence 623

COL. R. G. KINMAN, Auctioneer

Phone HEmlock 0422 or DIxie 7328-W

Boone County Farm Notes

H. R. FORKNER, County Agent

Hybrid Seed Corn Germinates 100% On Test

Strain 69 hybrid seed corn produced by members of Boone County Utopia club members germinated 100% on tests according to David Colville, assistant county agent. Eighty-four grains of corn were gathered at random from eight different sacks of corn. All of the 84 grains had sprouted at the finish of the six day test.

Germination tests are being carried on at the present time to determine the vitality of other samples

Miss Lacy Addresses Utopia Club

Twenty-four members of Boone County's Utopia club attended the regular monthly meeting on Jan. 19 at the Court House, Burlington.

Miss Edith Lacy, clothing specialist from the University of Kentucky was the guest speaker. A fine discussion was given on Home Improvement.

A brief report was made by Lloyd Siekman concerning the selling and germination tests of hybrid seed corn.

Refreshments and entertainment was furnished by the Burlington group.

Scholarship Trip Awarded to 4-H Clubs

Boone County 4-H clubs have been awarded a scholarship trip t Junior Week again this year according to an official announcement received by H. R. Forkner, county agent.

The donor of the scholarship trip is the Early & Daniel Feed Company of Cincinnati, who have been strong supporters of the local 4-H club program for several years. The trip includes board, transportation and expenses at Junior week and will go to an outstanding club member selected by the Boone County 4-H and Utopia club council.

Walton and New Haven Farmers Meet

Pasture and hay crops, tobacco hybrid corn, sheep, marketing and 4-H club work were included in the 1938 program planned by leading farmers of Walton community at a meeting held at that place recently Local committeemen appointed in charge of various projects included B. W. Franks, J. L. Vest, William Ryle, Albert Parker, Jim Pennington, John C. Bedinger, Evan Hance and John Noell. The committee will be assisted by leading farmers of the entire community. Special plans were made to hold a sheep meeting in the near future and to hold a tour to outstanding tobacco curing demonstrations in Central Kentucky during the late summer.

Farmers of New Haven community held their program planning meeting January 19th. They planned for an increased acreage of alfalfa eight demonstrations with hybrid corn, 15 lime and phosphate demonstrations, parasite control work with sheep, four farm account records and 75 4-H club members. Special committees appointed to assist in these plans are J. F. Cleek, George Kearns, John Conley, S. B. Sleet, Mrs. Walter Ferguson, A. B. Moore W. B. Gatewood and O. E. Senour.

850 Boone Herds Tested For Bang's Disease

Eight hundred and fifty Boone County herds including 8,803 cattle have been tested for Bang's disease since the starting of Federal testing work July 1, 1934, according to reports of W. F. Biles, Inspector in charge of Bang's disease elimination work in the state.

The above figures represent splendid progress of this work in Boone County. The 1935 census gives 1240 farms with 11,812 cattle in the county. This would give approximately 70% of the herds and 75% of the cattle that have been tested and reactors eliminated from the herds When it is considered that there are a number of beef cattle and heifers under six months of age that would not likely be included in this test, it might conservatively be estimated that 90% of the dairy cattle have been tested.

It is only a matter of time until the Bang's disease test will be required the same as the T. B. test This has already happened in many areas. Health departments are more and more frequently tracing undulent fever and other intestinal troubles to Bang's disease organisms.

The above report represents the splendid work that has been done by Dr. Kenneth Ryle, veterinarian in Burlington who is in charge of the testing work in the county. Several communities in the country hope to have 100% of their herds tested free from this disease this year. All research work shows that cows free from the disease return a greater profit. Farmers are urged to take advantage of the testing work while the Federal government bears all expenses and pays for reactors in the herds.

NORTH BEND ROAD
BOONE COUNTY

Last Friday morning about twenty men gathered at the farm of A. W Corn to see a fox chase. There were sixteen hounds in the chase. Among the owners of the hounds were Myron Garnett, Frank Saddler George Stahl, Lowell Tanner, Earl Morehead, Ed Sprague, "Capt." Morehead, Tommy Goodridge and others. The fox was dug out on Thursday afternoon by George Stahl and Ed Sprague. When the fox was turned loose the hounds soon overtook him and that was the end of Mr. Reynard.

John Utzinger and daughter Miss Helena spent Sunday with Mr. and Mrs. Walter Ogden and daughter Florence.

Alvan Earl Whitaker spent Sunday with Lawrence Barnes.

Several from here attended the shower in honor of Mr. and Mrs Raymond Boh (nee Eva Lillian Eggleston) at the home of her parents Mr. and Mrs. W. B. Eggleston, Saturday night.

Mr. and Mrs. Howard Wilson and Master Billie and Jimmie Blaker spent Sunday with Mr. and Mrs Jake Blaker.

Our classified ads. get results—try it.

MT. ZION
GRANT COUNTY

Mrs. Daisy Vest, beloved wife of V. J. Vest, passed away last Thursday night from a stroke, which paralyzed her ten days before, and she never regained consciousness. She was 48 years old and was the mother of three children, Elzie and John Harold Vest, at home, and Mrs. Clarice Greenwell, besides her husband and children, she leaves one sister, Mrs. Gertrude Hendrix and three nieces and several cousins and a host of friends. Her funeral was conducted Saturday afternoon at Mt. Zion Church by Rev. G. C. Mullins, assisted by **Rev. W. F. Privitt** H. J. Eckler had charge of the funeral arrangements. The family has the sympathy of the entire community.

Mr. and Mrs. A. T. Johnson, Mrs Vella Pettit and daughter Nancy and Ray Lawrence attended the funeral of Mrs. Al New of Frankfort, last Friday.

Chas. Gordon of Latonia, who has been visiting his brothers, John and George Gordon, and families of this place, received a message Sunday afternoon of his wife in Latonia taking poison and was in a serious condition.

Elmer Alexander and a Miss Robinson of Covington, who were married Saturday afternoon, spent Saturday night and Sunday with his sister, Mr. and Mrs. C. C. Anderson, son and daughter.

Bradford Osborne, who has been working for Warren Dunlap this winter, returned to his home in Williamstown, last week.

John Harold Vest, who was operated on for mastoid trouble at Christ Hospital, returned home last Tuesday and is doing as well as can be expected.

Mr. and Mrs. W. E. Roberts spent Saturday and Sunday with their daughter, Mr. and Mrs. Clarence Ferrell and family of Clarks Creek

Mr. and Mrs. Otto Johnson and Mary Mildred Pettit were guests of A. T. Johnson and wife over the week end.

John B. Franks is visiting his aunt in Michigan.

Rev. W. F. Privitt and daughters were dinner guests of R. S. Bingham and family, Sunday.

Mr. and Mrs. Ezra McClure of Burlington, spent Saturday with her sister, Mr. and Mrs. Ben Jump and daughters.

Miss Jean Pettit spent the week end with Miss Effie Sturgeon of Arnold Creek.

Miss Fay York, Lauretta and Gloria Webster all of Covington, spent the week end with Mrs. Effie York.

Little Billie Rose and Leslie Garth Lambert entertained a number of their little friends Saturday evening with a birthday party.

The Homemakers Sunday School class met with Mrs. Ethel Points last Thursday afternoon, and on account of the extremely cold weather not very many were present. Next meeting will be with Mrs. Edith Martin which will have a valentine party. Each member is asked to bring a valentine.

Lucian Beach has purchased a farm from Roger Lanter on the Arnold Creek road, known as the D. A Franks old homestead.

We are losing our pastor, Rev. W F. Privitt and family from our church. He has accepted a call from a church in Kearny, Neb., and will leave here after next Sunday Next Sunday, morning and evening will be his last sermons. We regret the going of Rev. Privitt and his family but wish him God's speed in his new field.

Mr. and Mrs. Vernon Jump spent last Wednesday in Cross Road, Ind. the guests of Mr. and Mrs. Jim Elston.

Mrs. Nannie Lambert and Leslie Lambert spent the week end with Mrs. Geneva Lambert and children.

Mr. and Mrs. Woodrow Kuhn of Williamstown, Mr. and Mrs. Warren Dunlap and little daughter were callers at Mr. and Mrs. Ira Stephenson's.

W. C. Smith is suffering with tonsilitis and is unable to be in the bank.

Miss Ruth Harrison of Williamstown, spent Sunday night with Mr and Mrs. Ira Stephenson.

NAPOLEON
GALLATIN COUNTY

(Delayed from last week)

This community was so shocked to hear of the death of Webber Cayton. Webber and Clarence Wallick were walking along Highway 42 when an automobile ran into them injuring Mr. Wallick, but not severely. Webber was taken to Dr. Shupert's office, then rushed to the hospital where he died shortly. The whole community is in sympathy with the family. We never know when death is going to strike.

Walter Kinman of Walton, passed away Monday morning and was laid to rest in the cemetery here. His relatives here offer heartfelt sympathy to his wife, Bertha, and daughters Tessaline and Vivian.

Mr. and Mrs. Ben Blythe, two sons and Mrs. Lillian Coates spent the week end with their parents, Mr and Mrs. J. L. Hendrix.

Mr. and Mrs. Orville Collins, son and Mrs. Raymond Collins spent Saturday night and Sunday with Mr. and Mrs. E. W. Collins and family. Ellsworth returned home with them for a visit.

Mr. and Mrs. James Wallace of Big Bone, spent the week end with their parents, Mr. and Mrs. John Webster.

Mr. and Mrs. Joe Reffett and son Raymond Reffett were business visitors in Walton, recently.

Lou Annna and Junior Wallace spent Friday night with Mr. and Mrs. John Wallace and children.

Mrs. J. D. Alexander called on her mother and sister, Mrs. Stetson and Mrs. Hattie Hood, Monday afternoon. They are both ill at this writing.

Several from here attended the play at Warsaw, Thursday night.

Mrs. Margaret Alexander and Jim Hendrix were business visitors in Warsaw, Thursday.

Violet Collins spent Tuesday nite at Glencoe, with Dorothy Caldwell.

Mr. and Mrs. J. E. Wallace spent Friday night with Mr. and Mrs. Stanley Wallace.

Mrs. Katie Gross, son Whitney Amos, Mr. and Mrs. Joe Wallace and Mrs. Osa Noel were shoppers in Covington, Thursday.

Mr. and Mrs. Joe Reffett attended the basketball game at the New Haven school, Saturday night.

Ruby Webster spent Monday nite with Dorcie Miller.

Mr. and Mrs. Oakley Noel and children Anna Sue and Joe returned home Saturday, after spending a week with Mr. and Mrs. James Wallace of Big Bone.

Those on the sick list are Glenna Miller, Joe Walker Reffett, Gene McNeely and Mrs. J. E. Lillard.

Mr. and Mrs. Worth Collins and daughters Jean and Lucille were the Sunday afternoon visitors of Mr and Mrs. J. T. Lindsay.

Ruby Webster was the guest of Mr. and Mrs. Chas. Alexander on Sunday. Violet Collins was an afternoon caller.

The Homemakers were delightfully entertained in the home of Mrs Anna McNeely last Tuesday. There were fifteen members and three visitors present. Namely: Mrs. Katie Gross, Mrs. Lucy Reffett, Mrs. Myrle Odor, Mrs. Jennie Spaulding, Mrs Jeanette Richerson, Mrs. Lena Rogers, Mrs. Althea Hon, Miss Dorthea Hon, Miss Dorothy Hopper, Miss Mary Turley, Mrs. Eva Turley, Mrs Cecil Alexander, Mrs. Stella Osborn Mrs. Claude Beach. The visitors were Miss Bess McNeely of Patriot Ind., Mrs. Virginia McNeely and Mrs. Mary Belle Hendren. Mrs Hendren became a member of the club. Luncheon was served at the noon hour. After business session quite a bit of quilting was done on a quilt for Mrs. McNeely. Miss Dorothy presented a very interesting game.

SAYERSVILLE ROAD
GALLATIN COUNTY

Mr. and Mrs. Stanley Jackson spent a few days last week in Dayton, Ky., with their son, Russell Jackson, and wife.

Mr. and Mrs. Geo. Alcorn called on Jesse Lilly, Saturday evening.

Miss Virginia Rose Hensley spent the week end in Sparta.

Mr. and Mrs. Melvin Smith spent the week with relatives in Warsaw.

Charles Beach and Virgil Jones called on Fred Hensley, Saturday morning.

Mr. and Mrs. Frank Braden were Sunday guests of Mr and Mrs Stanley Jackson and family.

Leonard Perry has been visting his sister in Steeles Bottom, the past week.

Miss Virginia Hensley was very happy to find one of her old school mates, Miss Florence Linton, in Warsaw, where she is employed. They attended school at Independence together.

UNION
BOONE COUNTY

Mr. and Mrs. Joe Ryan and Miss Lucy Newman left Sunday for a visit with Mr. and Mrs. George Weldon of Advance, Ind.

J. M. Huey left Sunday for Louisville, after a brief visit with his parents, Jos. A. Huey and wife.

Will Rose of Paris, Ky., has been the guest of his sister, Mrs. J. W Doane.

Miss Anna Lee Wilson is at Devon, nursing the daughter of Mr and Mrs. Harry Dinn.

Mrs. Myrtle Marshall spent Sunday night with Mrs. Leslie Sullivan

Friends here wish to express sympathy to the family of George Stevenson, age 82, who died suddenly at his home near here Friday night Although advanced in years, Mr Stevenson had remarkable health he having walked to town the same day of his death. He was removed to the Taliaferro funeral home, after which he was later brought to the home of his daughter, Mrs. Dorothy Tanner, where the services were conducted Monday at 2:30 p. m Interment in the Union cemetery He leaves to mourn his going, Miss Nina Stevenson, A. M Stevenson Mrs. Lucy Garrison, Mrs. Liberty Tanner, Mrs. Charles Smith, Mrs Arthur Betts and Mrs. Dorothy Tanner and a host of friends.

STEWARTSVILLE
GRANT COUNTY

Mr. and Mrs. Sol Brown, Jr., had as guests Sunday, Mr. and Mrs. Tip Brown and family and Mr. and Mrs Rathburn Kinman.

One of the largest crowds that ever attended, was on hand at the sale of Mrs. Nannie Franks and everything brought a good price.

Mr. and Mrs. Buford Brown and daughter have moved to Covington where he has accepted a position.

There was quite a lot of excitement here Saturday night when the car belonging to Bradford Evans was stolen and later was located by the sheriff at Sparta, and the robber caught and brought here to await trial.

Mr. and Mrs. John Brown spent Sunday with her parents, Mr. and Mrs. Lee Wilson of Jonesville.

If you have anything to sell or wish to buy, read the classified ads in the Advertiser.

HEBRON
BOONE COUNTY

Mrs. Smith Faulkner was operated on for appendicitis at St. Elizabeth Hospital, Friday. We wish her a speedy recovery.

Dr. and Mrs. Nunnelly were called to St. Louis, Mo., last week, where her father had passed away.

James Conner and Wood Edwards students of the State University, and Miss Evelyn Conrad, student at Richmond College, spent a week with their parents.

Mr. and Mrs. Sterling Dickey of Covington, spent Sunday with her father, Ed Baker.

Miss Eva Lillian Eggleston and Raymond Boh were united in marriage Saturday. Congratulations to this young couple.

Miss Virginia Revore of Norwood O., spent several days last week with Mr. and Mrs. Anthony Howard.

Mr. and Mrs. Howard Acra entertained the C. E. society of the Bullittsville Church at their home Saturday night.

Mr. and Mrs. Allie Walton and daughter spent Sunday with Mr and Mrs. Ray Botts.

Mr. and Mrs. Bill Buckner had for their guest last week, her brother, Amos Kissick of Cincinnati.

Miss Dorothy Rouse spent Sunday night with Mrs. B. B. Grant.

666 checks COLDS and FEVER
Liquid, Tablets, Salve, Nose Drops first day. Headache, 30 Min
Try "Rub-My-Tism" World's Best Liniment

WHEN IN COVINGTON —Stop at—
City Auto Service
17-25 E. 7th St. Covington, Ky.
Park all day for 25 cents
Cars Washed Repairing

KENTUCKY HATCHERY
Baby Chicks
All leading breeds U. S. Approved, Blood-tested, started chicks one, two and three weeks old. Prices right. Also Sexed chicks. FREE CATALOG. Write: KENTUCKY HATCHERY 407 WEST FOURTH STREET • LEXINGTON, KENTUCKY

LINOLEUM
LARGE SELECTION —:— BEAUTIFUL PATTERNS
ARMSTRONG'S Floor Covering 29c yd.
WINDOW SHADES . . . . . ALL SIZES
RUGS— Large Selection 2.95
738 Madison COVINGTON, KY. HEmlock 0744
6th and York NEWPORT, KY. SOuth 4805

TODAY WE ANNOUNCE
A NEW "LOWEST PRICED" CAR
NEW HUDSON 112
COMPANION CAR TO HUDSON Terraplane • HUDSON Six • HUDSON Eight
THE BIGGEST CAR THE LOWEST PRICE FIELD HAS EVER SEEN!
THE SMOOTHEST RUNNING! THE STURDIEST! THE SAFEST! YET ONE OF THE MOST ECONOMICAL!
("Yes! It's Biggest and Best!" Say Owners of the "Other Three" Leading Lowest Priced Cars.)
A Better Deal for Your Dollar
112-inch Wheelbase . . . 6 Cylinders . . . 83 Horsepower
$694
for 3-passenger Coupe; $740 for 4-passenger Victoria Coupe, the only 4-passenger coupe in the lowest price field with all passengers riding inside; $755 for Sedan—fully equipped, ready to drive, Federal taxes paid—transportation costs and local taxes, if any, extra. Attractively low time payment terms, with new Hudson-C. I. T. Plan.
WALTON GARAGE
PHONE 40 WALTON, KY.

PATENT YOUR INVENTIONS
FREE valuable books outlining patent procedure in detail sent upon request No obligation Write us today. Our 61 years experience in counseling inventors should be of value to you.
C. A. SNOW & CO.
DEPT. X-SNOW BUILDING
WASHINGTON, D. C.

LET US EXAMINE YOUR EYES THE MODERN WAY
L. J. METZGER
OPTOMETRIST — OPTICIAN
631 Madison Ave., Covington, Ky.
MODERATE PRICES OF COURSE

COVINGTON CYCLE SERVICE
—We Repair All Makes of Wheel Goods—
WE SELL NEW & USED BICYCLES
31 E. 5th St. Covington, Ky.
Larry Blank HEm. 2113-J

SKETCHES AND ESTIMATES FOR
NEON SIGNS
ROUSE SIGN SERVICE, WALTON, KY.

T. W. SPINKS CO.
Building Material
Coal and Coke
Erlanger, Ky. Covington, Ky.
Dixie 7049 HEmlock 0063

MR. CARL JOHNSON

will give a musical program at the

Walton High School Auditorium,

TUESDAY, FEBRUARY 15th—7:30 P. M.

Under auspices of the Walton P.-T. A.

Admission: Adults 15c—Children 5c

Compliments of

J. L. HAMILTON FUNERAL SERVICE

VERONA —:— KENTUCKY

SPARTA
GALLATIN COUNTY

Miss Ann E. Jacobs of Cincinnati spent the week end with her parents, F. P. Jacobs and wife.

Miss Helen Weldon of Covington spent the week end at the Exchange Hotel and attended the President's

Mrs. Alma Rieblen remains ill at her home in the west end of town.

Ball at Warsaw, Saturday night.

Mrs. Sue Garvey, another one of our highly esteemed ladies, who has been very ill, is somewhat improved

Billy Riley spent Saturday in Cincinnati, the guest of his aunt Mrs. Rosa Worst.

John F. Burns of Louisville, was the guest of his aunt, Mrs. C. M Gullion, Thursday.

J. B. Samuels, who suffered a paralytic stroke last week, is slowly improving.

Lindsay Gullion and wife moved this week from South Sparta, to a tenant house on his father's farm Henry Gullion, above town.

Mrs. Frances Landram left Monday for Louisville, where she entered the Jewish Hospital to receive treatments.

Henry Coates of Baton Rouge, La is the guest of his brothers, N. G and Byron Coates this week.

Those who were in attendance at the "President's Ball," Saturday evening were, Mr. and Mrs. H. C. Record an ddaughters, Misses Bettie Jane and Mary Louise, Miss Velma Wilson, Newt Wilson, Geo. W. McMormack, Jesse Sleet Moore and Chester O'Conner and wife.

Saturday evening two bridal showers in honor of Prof. Gilby Green and bride, and L. N. Stamper and bride. Many beautiful and useful presents were presented. The shower was sponsored by the Baptist Sunday School.

The High School pupils have been deprived of school during the past week due to the bus being broken down and waiting for repairs.

Guest—What a pretty name your maid has!

Hostess—Oh, that isn't her real name. We just call her "Dawn" because she's always breaking.—Pathfinder

"... all the people some of the time ..."

Abraham Lincoln was right when he said you could "fool all the people some of the time."

For proof of that statement read the interesting series of fact stories

HISTORIC HOAXES

By Elmo Scott Watson

which this newspaper will begin printing soon

"Picketing" Was Torture

Twenty-six soldiers of the United States army were placed on trial in Chillicothe, Ohio, in 1814 on charges of desertion. Five were sentenced to be shot, while most of the others were ordered "picketed," which meant they must stand with their bare heels resting on a sharp pointed stick that stuck up from the ground

"White Pheasants" Hybrids

"White pheasants," sometimes described by farmers, are hybrid birds, a cross between a pheasant and barnyard fowl.

Ice Cream Pie Is Excellent Lesson in Refrigeration

By ROBERT D. POTTER

New York.—Some of you may have had this air conditioned, or so-called ice cream, pie that is going around. You bake the lower crust of a pie, let it cool, fill with ice cream, put meringue on top and toast the meringue in the oven until brown. Your guests are properly bewildered and appreciative to find the ice cream inside still hard when they eat it.

Their amazement comes from a lack of understanding of heat insulation, air conditioning requirements and similar profound topics which you, as the pie fabricator, can check off on your fingers.

Meringue Acts Like Cork.

The meringue, you point out, of course, consists of just about nothing except bubbles of air with walls of egg white. And the same properties which give cork its grand insulation qualitics in preventing the passage of heat enable the meringue to keep the ice cream from melting during its brief visit to the hot oven.

No one has perhaps figured out the size of a bubble of air in meringue. But the cork cells are about one one-thousandth of an inch in diameter and some 200,000,000 of them would be needed to make up a cubic inch. Each cell of cork contains air and heat has great difficulty in passing through even a small thickness of them.

Not All Cork From Spain.

Thus while your guests are eating their air conditioned, ice cream pie and the topic of conversation has naturally turned to cork you may add that despite the war in Spain the supply of cork is decreased only a little. Some of them may not know that the bark of a certain species of live oak tree, that we call cork, is produced in much greater quantities in Portugal than it is in Spain. And that as much or more than is produced in Spain comes from Italy, France and North Africa.

Last year's Spanish harvest of cork (technically it is known as the 'strip') was naturally decreased by the civil war, but world markets have not yet been affected.

Hormone Induced a Rat to Mother Young Squab

New York.—The spectacle of a healthy, grown-up female rat cherishing and mothering a tender young squab, just because a few drops of a hormone from the pituitary gland had been injected into the rat's body, was described by Prof. Charles R. Stockard of Cornell university medical college at a meeting of the New York Academy of Medicine.

Professor Stockard used this phenomenon, discovered by Dr. Oscar Riddle of the Carnegie institution of Washington's laboratories at Cold Spring Harbor, to illustrate the powerful influence that hormones or gland secretions may exert on the body of man and other animals. The rat he talked about was a perfectly normal rat that ordinarily would have made a prompt meal of the tender meat of the squab. The only difference in this particular rat was the few drops of hormone.

Hormones have other effects on the body. Together with the nervous system and brain, they are responsible for all the different parts and mechanisms of the body working together as a whole. Hormones and nerves, moreover, depend on each other. Nerves stimulate glands to secrete hormones and hormones stimulate nerves to control muscles, even in such simple movements as those involved in walking and talking. Which of the two is more important may be surmised from the fact that hormone control is an older and more primitive method of integration than the nervous mechanism. Plants, for example, do not have anything like nerves, but they do produce hormones for controlling and integrating life processes. One of these, a growth-producing hormone, has actually been isolated from the growing tips of young plants.

Crop Failures Reason for Deserted Pueblos

St. Paul, Minn.—Deserted Indian villages, pueblos in silent ruin, might have warned many an American farmer not to try his luck in the treacherous dust bowl areas in our western plains.

This is the vital lesson from America's past, which science is beginning to uncover, and which may help avert future farm tragedies.

Reporting to the journal Science an investigation of many Pueblo Indian ruins in the western Great Plains, Max C. Markley, biochemist of this city, declares that crop failures, not marauding enemies, apparently drove Indians from these valley farms.

His discoveries in New Mexico uphold the recently advanced theory of Dr. W. H. Wedel of the Smithsonian institution, that drought eras routed Indian farmers in regions of Kansas and Nebraska.

Smoke Descends Slowly Though Denser Than Air

Smoke consists of myriads of small solid particles suspended in the air. These particles are denser than air, yet they settle only with extreme slowness because of two facts, writes Dr. Thomas M. Beck in the Chicago Tribune.

A falling body soon reaches a speed at which its weight is balanced by the air resistance opposing its motion. This resistance is roughly proportional to the amount of surface exposed, and the smaller the body, the greater the ratio of surface to weight and the slower its rate of fall through the air.

Smoke particles usually are so small that their rates of fall hardly causes them to pick up electrical charges, and the mutual repulsion of these charges prevents the particles from coalescing into larger particles which would fall more quickly.

It is a surprising fact that these smoke particles are much larger to remove from the air than are the far smaller molecules of a gaseous impurity. Air can be freed from foreign gases by bubbling it through the right kind of absorbing liquid or by passing it through a loosely packed mass of a porous solid absorbent. These methods frequently fail with smokes.

The reason for this difference lies in the fact that the small, light gas molecules are in a state of constant motion, and travel at incredible speeds which quickly bring them into contact with the absorbing material. On the other hand the far heavier smoke particles drift very slowly through the rest of the gas, and only a few of them have time to reach the absorbent.

All Plants Depend Upon Leaves to Produce Food

Plant leaves form a direct link between nature's storehouses of food elements and the food requirements of plant and animal life. All animals are dependent on plants either directly or indirectly for their food, and plants depend upon their leaves to make food out of raw materials.

Plants make many uses of the products they manufacture, the uses varying greatly with the kind of plant. The foods may be made into wood, gums, resins, flowers, fruits, or seeds. They may be stored away as starches or sugars to serve some future need of the plant or to be used in the growth of new plants.

Ten chemical elements are required by plants in this process, notes a writer in the Chicago Tribune. They are carbon, oxygen, hydrogen, nitrogen, calcium, sulphur, iron, potassium, phosphorus, and magnesium. A few others usually are found, but most plants seem to grow without them. Nature makes ample provision for the two that come from the air—carbon and oxygen. Soils often are deficient in nitrogen, phosphorus, and potassium and sometimes calcium and sulphur. These are added to the soil in fertilizers.

War Photography in 1847

Contrary to general knowledge, Matthew Brady, famous photographer of the Civil war, was not the first man to make war pictures, but the credit in this regard really belongs to an unsung and unknown hero (or heroes) who took pictures of the Mexican war in 1847. The pictures were taken by the daguerreotype process and show American cavalrymen under General John Ellis Wool and a group of American infantry from a Virginia regiment on the Calle Real, a road through Mexico. The group, which includes scenes other than those of the Mexican war, comprises twelve daguerreotypes and belongs to the Yonkers (N. Y.) Museum of Science and Arts.—Scientific American.

Macaroni Process a Secret

Naples was the center of macaroni manufacture for so many years that the Pompeian road leading into it was broken to bits by the continuous procession of wagons and trucks hauling in hard wheat and flour, says "The European Cookbook for American Homes." The process for making macaroni was kept secret until the Fourteenth century, when a Frenchman got hold of it and took it back to France with him.

Cockney, Dialect Used in London

Cockney is a dialect used in London. In cockney pronunciation, "daily" becomes "dyly," "about" sounds like "abaht" and "thing" is "ting!" The word, cockney, comes from coken-ey, middle English for cock's egg—a small, malformed, yolkless egg supposed to have been laid by a cock. The word next was applied to "spoiled" boys and girls," later to city "sissies," and still later to all Londoners and the way they talk.

Doulton Ware

Doulton ware was non-existent in the early years of the Nineteenth century. The pottery works were established by John Doulton at Vauxhall in 1815. It was afterward carried on by Doulton and Watts, who some years later transferred to High street, Lambeth, England. The application of art to pottery by the Doulton company began in 1870, and during succeeding years this art was gradually perfected.

DRY RIDGE
GRANT COUNTY

Mrs. Daisy Vest passed to the Great Beyond, Thursday night at 9:00. She had been in bad health for over a year, but was able to be up until a week ago, when she was stricken with paralysis, from which she never reoovered. In spite of her health, ane was always in good spirits and much loved by all. She was laid to rest Saturday afternoon at Mt. Zion Cemetery and funeral services were conducted by Eckler of Dry Ridge, Rev. Privitt and Rev Mullins. She leaves to mourn her loss, her husband, V. J. Vest, three children, John Harold, Elsie and Mrs. Clarice Greenwell, also one sister Mrs. Gertie Hendricks and three nieces, besides a host of friends and relatives. We extend our sympathy to this family in the loss of a wife and mother.

Miss Mary Katherine Wilson is spending a few days with her grandparents, Mr. and Mrs. A. C. Johnson of Walton.

Mr. and Mrs. Lawrence Wilson spent Tuesday in Covington, shopping.

Mr. and Mrs. Frank Barker spent Sunday with his mother, who lives near Mason.

Mr. and Mrs. John Sargeant and sons spent last week with her parents, Mr. and Mrs. Ezra Connelly of Williamstown.

John Harold Vest, who was operated on for mastoid, is now home and improving daily.

Aunt Irma—Albert, aren't you sometimes afraid you'll lose control of the car?

Albert—Constantly, Aunt Irma I'm three installments behind already.—Pathfinder

Dots—Now, Joe dear, if I do all the cooking for a month, what will I get?

Joe—You'll get my life insurance and your freedom.—Pathfinder

NEW and USED FURNITURE

I have opened a furniture store at 15 East Seventh Street, Covington, opposite Coppin's Store and will carry a complete line of household necessities. I can save you money on your purchases You are invited to come to our store and inspect goods and prices.

Ernest Mullins
15 East 7th Street,
COVINGTON, KY.

ADKINS RESTAURANT

OPEN FOR BUSINESS

Friday, Feb. 4th

MEALS SERVED—6:30 A. M. to 10:00 P. M.

MEAL TICKETS—$4.00
REGULAR MEALS—35c
PLATE LUNSH—25c
SANDWICHES—10c

FREE—Pint of Meadow Gold Ice Cream with each Meal Ticket Purchased before February 15th.

SELLING OUT

JaSol's Entire Hi-Grade Stock of

LADIES' COATS, SUITS, DRESSES, MILLINERY, HOSIERY, LINGERIE, AND CHILDREN'S COATS

They're Going for a Song

Buy Now At Cost And Less Than Cost

IN OUR GREAT

REMOVAL SALE!

Space is not ample to tell the story! Come—seeing is believing! Here are the BARGAINS of a lifetime.

Don't miss coming—it will cost you money to stay away!

Tell Your Friends
Bring Them With You

The Jasol

20 PIKE STREET COVINGTON, KY.

NOW modern INDIRECT LIGHTING at low cost

Model 2610, with 10-inch Reflector

with SILVRAY SIGHT SAVER FIXTURES

- Simply screw into existing socket
- No re-wiring necessary
- Installed in a few moments
- Provides glareless, indirect light

NOW everyone can enjoy the benefits of modern, glareless, indirect lighting. The new SILVRAY Sight Saver Fixture, with silvered bowl Mazda bulb, screws directly into the socket of your old fixture or drop cord. No re-wiring is necessary. In a few moments' time, you can enjoy the eye comfort and beautification of home surroundings that soft, mellow indirect lighting brings. The cost per unit is so low that you can modernize the lighting throughout your entire home at small expense. Ask for a demonstration TODAY!

Model Illustrated $2.60 Complete with Bulb

Larger sizes, $2.95 to $5.20 each

A Citizen and a Taxpayer — COMMUNITY PUBLIC SERVICE COMPANY — Alert and Eager To Serve You

INCORPORATED

Classified Ads.

Ads in this column, 2 Cents per word first insertion; each additional insertion 1 Cent per word. Lost and found Free.

The Classified ads. are absolutely PAYABLE IN ADVANCE

MISCELLANEOUS FOR SALE

MAR-LU BEAUTY SHOP—Specials for Monday and Tuesday—$3.00 Croquignole Permanent, $2.00; $5 Machineless and Eugenie Permanent, $4.00. Phone Florence 125 for appointment. 13-4t

GASOLINE ENGINE—International 1-horse power. Bruce Wallace 65 South Main, Walton, phone 123

250 EGG INCUBATOR—Good as new; well sell cheap. Clara Guttridge, LLL Highway near Piner. 14-3t

BALED TIMOTHY HAY—$15 per ton. A. C. Marsh, Walton.

RADIO—Table Model, all-electric $10.00. Atlas Hotel.

LIVE STOCK FOR SALE

HAMPSHIRE BOAR—HORSE. N. S. Wilson, Independence, Ky., Route 1 . 14-2t

TEAM HORSES—6 and 9 years old, weigh 3200, work anywhere; also 3 year old Percheron filly. John Tomlin, phone Independence 282. 14-3t

FOR SALE OR TRADE—Work Horses and Mules. Guaranteed as recommended. Howard Northcutt, Crittenden, Ky. Sherman and Newtown pike. Tel. 1342. 14-4t

WORK MARE; BUCK SHEEP—C. T. Hall, Bracht Station, Ky. 14-2t

25 MULES—1 to 6 years old. J. K. Franks, Williamstown, Ky. 13-4t

HEREFORD STOCKERS & FEEDERS—Calves, yearlings and twos Steers or heifers; tested. Many carloads in country. Write, John Carrow, Ottumwa, Iowa, Box 193 15-3t

DUROC BOAR—L. S. Stephenson Walton, Ky., Route 1. 15-2t

4 FRESH COWS—SOW and PIGS John Conrad, Walton, Ky. 15-2t

4 FRESH COWS—2 registered cows with heifer calves by side. A. C Johnson, Beaver Pike. 15-2t

3 HEIFERS—Freshen soon; 6-year-old Mare in foal; 3-year-old Colt J. C. Kennady, Verona, Ky. 15-2t

JERSEY BULL—Fine 2-year-old, of good breeding. Eligible for register. J. W. Ewbank, Route 1 Warsaw, Ky. 15-3t

HEREFORDS—5 Bulls, 18 months to six months; 5 Heifers, 2 years to six months; pedigreed and registered. Mischief Anxiety breeding. Ray Schroder, 500 East 19th Street, Covington, Ky. 15-2t

POULTRY, EGGS, ETC.

CHICKS, HATCHING EGGS—From high producing, tested Reds. Avoid disappointment, order in advance. Custom hatching, blood-testing, Simplex brooders, Jamesway equipment, Salsbury's remedies. Grant Maddox, Florence. 14 15 16 17 18 20 22 24 26

HYBRID HATCHING EGGS— Fifty cents per setting. Phone 204, Mrs S. M. Hudson. 15-4t

AUTOMOBILES FOR SALE

1938 PLYMOUTH De Luxe Coach brand new, never run, just received this car. $50 off new price if sold at once. F. Violett, Piner Ky.

VOCATIONAL TRAINING

LEARN DIESEL ENGINES; low cost course with shop training. Write Hemphill Diesel Schools Memphis, Tennessee. 9-8t

WANTED

TO RENT FARM—Large or small Will milk cows, raise tobacco. L H. Daniels, 144 Kenton street Elsmere, Ky. 14-2t

TENANT—With good team and tools to raise tobacco, corn, hay and oats on shares. Good house and outbuildings. Give reference. J W. Ewbank, Warsaw, Ky., Route 1 14-3t

INSURANCE FOR SALE

INSURANCE—Save 25% cash, on Fire, Wind or Automobile Premiums. We "Insure Anything Insurable" in reliable stock companies. Prompt claim service. Glenn Laws, Walton, Ky., Ryle Eubank Warsaw, Ky. Phone 778 14-4t.

FOR RENT

UNIQUE THEATRE BUILDING—About first of March. If interested, call at Phoenix Hotel, Walton 15-2t

FOUND

POCKET BOOK—On Streets of Walton. Please see Geo. W. Flynn Walton, Ky.

LADIES KID GLOVE—In Walton See W. R. Powers, Walton.

FOR SALE OR TRADE

FORD—1929 model, 2-door Sedan Call at Walton Furniture Store.

Land of Contradictions

Jamaica is a land of contradictions even in its native music. In the primitive communities, nail kegs are used for drums, and black hands take the place of drumsticks.

THE CHEAPEST FARMS IN KENTUCKY

SELLING FOR FEDERAL LOAN

Campbell-co.—68 acres, near Silver Grove; 4-room house, large barn; $2,500.

132 Acres—6-room house, dairy barn $5,000.

252 Acres—Near Grant's Lick; 2 houses, 2 barns; $6,500.

Grant-co.—105 acres, near Corinth: 6-room house, large barn; $3,750.

Gallatin-co.—215 acres, near Warsaw; 10-room house, 2 tenant houses, 2 large barns; $6,500.

Boone-co.—155 acres, near Burlington; 4-room cottage, 2 barns; $3500

THESE FARMS ARE FINANCED PAY 20% DOWN.

REL C. WAYMAN

623 Washington Covington, Ky.

Hemlock 5107—Independence 64

FARMERS

NOW IS THE TIME TO BUY

FENCING

FARM MACHINERY
FERTILIZERS
UBIKO FEEDS
COAL

WALTON & READNOUR

WALTON, KY.

PHONES 772 & 154

Now Is The Time To Buy PAINTS, ROOFING, PAPER & SHINGLES At Lowest Prices Ever Offered!

35 lb. Flintkote ROOFING PAPER 108 square feet Nails and Cement 79c per roll

HOUSE PAINT Guaranteed $1.39 In 5 gal. lots $2.00 value—12 Colors and White

Gordon's

Paints and Housewares

264 PIKE ST. HEm. 4968

COVINGTON, KY.

BOBBY THATCHER— A Modest Reward

By GEORGE STORM

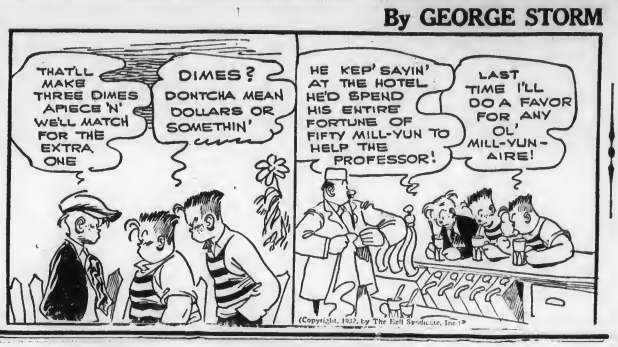

UNION
GALLATIN COUNTY

Mr. and Mrs. Tandy Hudgins and family visited Miss Kate Wheeler Saturday.

Miss Helen Davis returned home Sunday, having spent the past week in Covington.

F. R. Weldon, who has been quite ill is able to be out again.

Mr. and Mrs. Ernest See attended the sale of Mrs. Gilbert Sullivan near Stone Lick, Saturday.

Mr. and Mrs. Clyde Davis and son Harry attended the funeral of Mrs Ida Swango, at Warsaw, Sunday.

Congratulations and best wishes are extended to Mr. and Mrs. J. H Hon (nee Dorothy Dickerson) and to Mr. and Mrs. William Smitha (nee Helen Hon).

Little Girl—Nurse, will I have a mustache on my lip like Daddy has when I grow up?

Nurse—Pretty often, dear, I expect.—Pathfinder

Boogy—I'll have you know I'm a self-made man.

Woogy—Yes, so I have assumed But who interrupted you?—Pathfinder

Oysters in New Guise

By BEULAH V. GILLASPIE
Director, Sealtest Laboratory Kitchen

Courtesy Sealtest Laboratory Kitchen

COLD days suggest oysters—and most everyone loves oysters in some guise. We've found that creamed, in combination with eggs, they're such a tempting dish as to delight the most demanding. A savory recipe for your bridges, luncheons or suppers—also satisfying as a main dish for any meal.

CREAMED OYSTERS AND EGGS

1 small loaf bread	Few grains pepper
Soft butter	1 dozen large oysters
4 tablespoons flour	½ cup oyster liquor
1¾ cups milk	6 hard cooked eggs
¾ teaspoon salt	

Cut off the top, sides and end crusts of the bread. Place on a baking sheet, spread with soft butter and cut into 12 sections, not cutting quite through to the bottom. Bake in a moderately hot oven (375°F.) for 15 to 20 minutes or until crisp and brown. Melt 4 tablespoons of the butter in a double boiler, add flour and mix well. Add milk gradually and cook, stirring constantly, until thickened. Add salt and pepper. Cook the oysters in the ½ cup of oyster liquor until plump and edges curled. Add oysters, oyster liquor and the sliced hard cooked eggs to the cream sauce. Reheat. Place toasted loaf of bread on a platter and pour over the oyster and egg mixture.

JACK OF ALL TRADES

MORTON BOWE

Sculptor, printer, wood carver, cabinet maker and photographer are some of the hobbies and avocations of Morton Bowe, popular radio tenor, who is starred as soloist on Columbia's new Sunday edition of the "Heinz Magazine of the Air" hear from 5:00 to 5:30 p. m. EST.

While Morton's success was reached in a roundabout way it is evident, that he did no mooning around while getting there. Starting as a choir boy, the singer realized his ambition to be a church soloist at the age of twelve. But his saddest moment came during the world war when his voice changed and he was unable to sing for some time.

It was then that Bowe turned to the printing trade as a linotype operator on a Boston newspaper, and finally with the return of his voice worked his way through the New England Conservatory of Music. During this time he also served as a wood carver and apprenticed sculptor.

Later Bowe joined a Broadway quartet and toured for two years with vaudeville units and stage plays. Since entering the radio field seven year ago he has risen to popularity as one of radio's foremost soloists.

HANKS
GRANT COUNTY

Mr. and Mrs. Harold Thornton entertained a large group of people on Friday night with a shower given in honor of Mr. and Mrs. Brackie Collins, who were married Dec. 24th They received many nice and useful gifts. The community extends best wishes for future happiness.

Several attended the funeral of Mrs. Hutton, Saturday at Vine Run

Mrs. Orville Beach and daughters spent Saturday with Mr. and Mrs Allen Sipple and family.

We are sorry to hear that Chester Beach is ill.

Mr. and Mrs. C. H. Ferril and family had for Sunday dinner guests Mr. and Mrs. Ernest Roberts, Mr and Mrs. Ira Thornton and son and Mr. and Mrs. Esmond Webster.

Miss Evora Webster was the guest of Mr. and Mrs. Esmond Webster a few days last week.

Miss Nellie Kinman of Covington was visiting relatives and friends here the week end.

Miss Floyd Jump spent the week end with her sister, Mrs. Vernon Ashcraft and family.

Bunchuck—What is the greatest water power known to man?

Dzudi—Woman's tears. — Pathfinder

Englishman Invented Kilt

The Scottish kilt was the idea of an Englishman, Thomas Rawlinson (1728).

COVINGTON ROUTE 1
KENTON COUNTY

We are glad to report that Sunday School at Eggleston Chapel is progressing nicely with a large number in attendance. Sunday School every Sunday at 10:00 a. m. Cottage prayer meeting every Saturday night. Come and bring some one with you

Mrs. Frank Gaskins of Maurice Station received severe burns on her hands while doing her household duties Saturday. They were burned so badly she is unable to use them at this writing.

Mr. and Mrs. Fred Hutton and family had as guests Friday, Mrs Hutton's mother, Mrs. Esther Beers and her sister, Mrs. Lee Haire of Latonia avenue.

Mrs. George Dehner, Sr., of Richardson pike, we are sorry to report remains seriously ill at her home Here's hoping her a speedy recovery

Mrs. Edith Obel was visiting friends on Latonia avenue, one day the past week.

Mr. and Mrs. Elbert Powers and daughter Miss Elizabeth of Crescent Springs, were pleasant guests of Mrs. Maggie Hutton and Mr. and Mrs. Fred Hutton and family on Saturday.

Judge—The evidence shows, Mrs Grizzly, that you threw a rolling pin at your husband.

Mrs. Grizzly—It shows more than that; it shows I hit him.—Pathfinder

Mary—Christine certainly has a beautiful waistline.

Ruth—Yes, she calls it the line of least resistance.—Pathfinder

Prof.—Is it perfectly clear now? Frosh—As clear as mud.

Prof.—Well, then, that covers the ground.—Pathfinder

4 BEST REASONS WHY U SHOULD HAVE SHOES REPAIRED BY US

1. Better Quality
2. Neatly & Invisibly Done
3. Prompt Service
4. Reasonable Prices

WHILE U WAIT Service If Desired

STRAND SHOE REPAIRING

621 Madison Ave.
COVINGTON, KY.
(Opposite Kresge)

WATCHES REPAIRED EXPERTLY—ECONOMICALLY

Highest Cash Paid for Old Gold

WELLING

THE JEWELER

N. W. COR. PIKE AND MADISON

23 Years With Pieper

Your Eyes It's a Optometrist

NIGHT DRIVING IS DANGEROUS—BE SURE YOUR EYES ARE CORRECT.

Jos. B. Schnippering

OPTOMETRIST AND OPTICIAN (Formerly with F. Pieper)

N. W. COR. PIKE ST. AT MADISON

Phone HEmlock 6788

Administratrix Notice

All persons havings claims against the estate of Covia D. Carpenter present them approved by law, and all those that owe the estate, please come forward and settle same.

Carrie D. Carpenter,
Erlanger, Ky., Route 4

DANGEROUS

It is dangerous to sell a SUBSTITUTE for 666 just to make three or four cents more. Customers are your best assets; lose them and you lose your business. 666 is worth three or four times as much as a SUBSTITUTE.

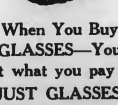

When You Buy GLASSES—You Get what you pay for JUST GLASSES.

I sell Eyesight, Service, and furnish the glasses if necessary.

W. E. TAIT

OPTOMETRIST

5 E. 8th ST. COVINGTON, KY.

Phone HEmlock 2068

EVERY CLOTH COAT In Stock

1/2 PRICE

$16.75 Coats . . . . Now $ 8.37
$29.75 Coats . . . . Now $14.87
$59.75 Coats . . . . Now $29.87
$69.75 Coats . . . . Now $34.87

Priced for immediate selling to make way for new merchandise! No phone calls, C. O. D.'s, Exchanges! All sales final!

Group of $59 to $110 Fur Coats, now 1/2
Group of $6.95 - $19.75 Frocks, now 1/2 Price

The John R. Coppin Co.

7th & MADISON COVINGTON, KY.

COVINGTON MARKET

Last Tobacco Sale - February 11, 1938

According to Newspapers, Covington Market prices Thursday, January 27th, topped the largest market in the state.

All Growers Urged to Bring Tobaccos in Promptly

PRICES ARE GOOD

Buyers will remain on the market until closed

Plenty of Room—No Waiting—Sales Every Day

HERBERT B. WHITLEY, General Manager

Kenton Loose Leaf Tobacco Warehouse, Inc.

2nd & SCOTT STS. COVINGTON, KY.

Phone HEmlock 3552

WALTON ADVERTISER

L. D. STAMLER J. R. WALLACE
Stamler & Wallace, Eds. and Pub.

Published Every Thursday
Subscription $1.50 per Year

Entered as second-class matter January 1, 1916, at the postoffice at WALTON, KENTUCKY under the Act of March 3, 1879.

All obituaries, card of thanks and all matter, not news, must be paid for ta 5 cents per line.

Foreign Advertising Representative
AMERICAN PRESS ASSOCIATION

MEMBER
KENTUCKY PRESS ASSOCIATION
ORGANIZED JANUARY, 1869
Member National Press Association

Court Calendar

CIRCUIT COURT

BOONE COUNTY—Second Monday in April, August and December.
GRANT COUNTY—First Monday in February, June and October
GALLATIN COUNTY—Third Monday in March. Fourth Monday in June. Third Monday in November

BOONE COUNTY COURT

First Monday each Month—Regular term.

QUARTERLY COURT

Thursday after the first Monday in each month.

FISCAL COURT

First Tuesday in April and October. Special term can be called at an time by the County Judge.

BAPTIST CHURCH
FLORENCE, KY.

Bible School ..... 10:00 a. m.
J. N. Sams, Supt.
Morning Worship ..... 11:00 a. m.
B. T. U. ..... 6:30 p. m.
Evening Services ..... 7:30 p. m.
Mid-week Prayer Service,
Wednesday night at 7:30
R. F. DeMOISEY, Pastor.
Come and worship with us—
you are always welcome.

Teacher—Surely you know what the word "mirror" means, Tommy After you've washed your face and hands, what do you look at to see if your face is clean?

Tommy— The towel, ma'am. —Pathfinder

PETERSBURG
BOONE COUNTY

Mr. Sams and family moved on Thursday from the Baptist parsonage to the farm of Robert Nixon below town.

Little Junior Vaughn of Cincinnati, spent the past week with his grandparents, Mr. and Mrs. Jule Hoffman.

Lewie Guisler is very ill at his home here.

Mrs. Otis Rouse spent Friday afternoon with Miss Artie Ryle and her mother.

Frank Helm of Ft. Thomas, spent the week end with his mother, Mrs Nellie Helm.

Mr. and Mrs. David Davies of Ft Thomas, were Sunday afternoon guests of Mrs. J. M. Grant.

Mrs. Stephens of Aurora, Ind., is visiting her daughter, Mrs. Lewie Guisler and Mr. Guisler.

Mr. and Mrs. Geo. Bowman and little son were visiting at the home of Mr. and Mrs. Thomas Campbell Sunday.

Mrs. Mae Snyder spent the week end with Mr. and Mrs. Wilbur Snyder.

The Y. W. A. of the Baptist church held its January meeting in the home of Miss Lucille Hensley.

ZION STATION
GRANT COUNTY

Mr. and Mrs. Chas. House entertained Sunday, Mr. and Mrs. Herbert Sturgeon and family and Mr. and Mrs. John Richardson of Independence.

Mr. and Mrs. Lee Collins had as their guest Sunday night, J. W Gardner of Sharonville, O.

Mrs. C. E. Lambert spent the week end with Mr. and Mrs. Leslie Lambert of Mt. Zion.

Mr. and Mrs. Stanley Farson and daughter and Mr. and Mrs. Jay Webster of Covington, spent Sunday with Mr. and Mrs. Everett Webster and Evelyn Webster.

Several persons from here attended the sale at Mrs. Anna Anderson's on Saturday afternoon. She is moving to the home of her daughter Mrs. Earl Anderson and has rented her farm to Roy Lawrence and family.

Mr. and Mrs. John Dues and family have as their guests, her adopted brother and wife of Ohio, who are going to be Mr. Dues' tenants for the coming year.

Miss Lucille Thomas is visiting Mrs. Betty Webster at present.

WARSAW, KY., 45 YEARS AGO

FROM THE INDEPENDENT PUBLISHED BY D. B. WALLACE

Warsaw, Ky., May 27, 1893

J. H. McDannell, Jr., was at Ghent Monday on business.

• • •

Mr. and Mrs. D. C. Ringo of near Napoleon, were visitors here Wednesday.

• • •

Nannie E. Berkshire has been appointed postmaster at Petersburg Boone County.

• • •

Miss Annie Beyer, who has been visiting in Cincinnati, returned here Tuesday night.

• • •

Miss Nannie Lineback was a visitor to her aunt, Mrs. Sue Vawter at Madison, Ind., this week.

• • •

Mrs. J. M. Vanice and daughter Miss Grace, were visitors to Cincinnati, this week, the guests of relatives.

• • •

Miss Kate Summons, who has been attending school at Midway Woodford County, returned home here Thursday.

• • •

Ethol Vanice is the new clerk at H. T. Chambers' drug store. He is a polite little gentleman and will prove of value to the store.

• • •

Col. Rod Perry and Miss Willie Chambers left Thursday evening for Lawrenceburg, Ky., on a visit to friends and relatives.

• • •

The ladies of the Methodist Church will give a strawberry festival in the Church yard, under a tent, next Thursday evening, June 1st, and all are cordially invited to be present.

• • •

County Clerk James W. Craig was at Glencoe, Wednesday on business. His daughter Miss Edith, accompanied him on the trip.

• • •

Mr. and Mrs. H. D. Clore and sons Sam and Roy were visitors to Cincinnati, Tuesday. Sammy Clore went on to Winchester, to visit his uncle, W. F. Hilton.

• • •

Misses Kitty and Prettelaide Gridley left Wednesday for Hamilton, Boone County, to visit friends and attend the Baptist Jubilee Meeting at Big Bone Springs.

• • •

Rev. Gill, pastor of the Warsaw Baptist Church did not preach here last Sunday, having missed the train at Louisville, where he attends the Theological College.

• • •

Boone County Recorder—It is with sorrow that we announce the death of Lewis Aylor of Florence

• • •

Hugh Griffin and Mrs. Clawson and daughter were before 'Squire VanDyke's court, Thursday morning on the charge of a breach of the peace. Griffin said they spit on him while he was sitting under their window on the public street, and they say he "cussed" them for it All parties were discharged as not guilty, after being tried by a jury.

• • •

The streets of the town were well cleaned this week by order of town trustees. Richard Weldon, one of the trustees, superintended the work

• • •

Harvey Beall and Matt Gardt of Sugar Creek, were here Monday on business.

• • •

Williamstown Courier—Protracted meeting began at the Christian Church on Monday night, under the preaching of Rev. White of Walton

• • •

Richards & Turley, the merchandise firm at Napoleon, have sold out their stock, etc., to Richard O. Lilly of Glencoe, and he has taken charge

• • •

Capt. George M. Sisson of Sugar Creek, was here Tuesday on business. He is greatly afflicted with rheumatism and is almost helpless.

• • •

Peter Oswald, who has been employed at Lineback's Harness shop left for his home at Aurora, Ind., Sunday for a visit of two weeks.

• • •

Mr. and Mrs. John Richards of near Napoleon, were guests of Dr D. B. Allen and wife, Wednesday.

• • •

Capt. W. H. Kirby, U. S. Storekeeper clerk at Richwood distillery Milton, Ky., spent Sunday here with his family.

• • •

Dr. Prentis Meade died at his home in Carrollton, Wednesday afternoon, after an illness of a couple of months.

WARSAW 35 YEARS AGO

November 29, 1902

Tadmor Lodge, No. 108, F. & A. M. conferred the Master's degree on Dr. J. Elmer Connley last Saturday night.

• • •

The Warsaw Literary Society met at the residence of Judge and Mrs Ed Lamkin last evening and meets at Judge Ben Lindsay's next Friday evening.

• • •

Mrs. Ed T. Krutz and daughter Mrs. Everett Helms and little son returned to their home at Petersburg, Boone County, Sunday, after a pleasant visit to relatives and friends here. Mrs. Krutz remembered Master Bruce Wallace with a nice present of a pair of banta chickens

• • •

Miss Daisy Herrick left last Saturday for Topeka, Kansas, to spend several months with her brother J. A. Herrick and family.

• • •

The Warsaw Furniture Factory and The J. H. McDanell's Sons factory are negotiating for the putting in of a fine electric light plant with which to operate during dark days and morning and evening.

• • •

A. G. DeLong, Jr., and Louis Febre of Lexington, spent from Friday until Sunday here the guests of R. F. Payne and family, coming down for a bird hunt.

• • •

The Little Wife Comedy Company of Cincinnati, played at the Warsaw Opera House, last Monday night. The members of the company were nice people and their appearance would indicate talent, but the performance was very poor, hardly any of the troupe knowing their lines

LEBANON CHURCH
Rev. Chas. W. Anderson, Pastor

At the morning service of Feb 6th, Miss Irene Hudson, will be the speaker. A cordial invitation is given to all to hear her speak. At the night service at 7 p. m., Rev Anderson will speak on "Unto The Uttermost." Singing of old hymns will precede the preaching service Come and worship with us!

Our classified ads. get results—try it.

FORD MILL PIKE
GRANT COUNTY

The death angel visited the home of Ike Hutton and took his mother Mrs. Georgia Ann Hutton. We extend our sympathy to the family She leaves to mourn, two daughters and three sons.

Several attended the sale of Mrs Nan Franks.

The community was sorry to hear of the death of Mrs. Hally New of Frankfort. She was the only daughter of John Morgan Kinman.

Lawrence Crouch and Mr. and Mrs. Owl Crouch were business callers in Williamstown, Friday.

Mrs. Henry Troutman and Mrs Arthur Bell were business callers in Owenton, Monday.

Albert Hutton and wife were business callers in Williamstown, last Friday.

We were sorry to hear of the death of Mrs. Vest.

Otis Ferrell was a business caller in Jonesville, Saturday.

Mrs. Mae Ferrell was the Saturday morning guest of Mrs. Henry Troutman.

We are sorry to report Mrs. Arthur Jones on the sick list.

EAGLE TUNNEL
GALLATIN COUNTY

A thought for the day—He who has conferred a kindness should be silent; he who has received one should speak of it.

If reports are true, wedding bells will ring soon in this neighborhood

Mrs. Leroy Rider spent Saturday in Carrollton, taking treatment for goitre, from Dr. Donaldson.

Friends express sympathy to Mr and Mrs. Harry Cayton and family in the tragic death of their son and brother, Webber, who was killed on U. S. Highway 42, last Sunday nite

Mrs. Katie Gross had bad luck having lost her driving horse recently.

Mrs. Edith Noel and daughter Audrey were shoppers in Covington Thursday.

Mr. and Mrs. Wm. Wallace, Mr and Mrs. Elfrie Henderson and Mrs Margaret Arrasmith were selling tobacco in Shelbyville, last week.

Wilbur Rider was a business visitor in Covington, Thursday.

Mrs. Osa Noel and Mrs. Nellie Wallace spent one day last week with Mrs. Madge Rider and family.

Mr. and Mrs. Albert Osborne were Saturday afternoon guests of Mrs Katie Gross.

CONCORD
GALLATIN COUNTY

Leo Webster is on the sick list.

Mrs. Henry Brewster was in Cincinnati, last week visiting her Dr for treatment.

Mr. and Mrs. D. R. Chapman and daughter Juanita visited Wm. Whitson, who is very ill, not able to be up, Dr. Bedinger the attending physician.

Mr. and Mrs. W. N. Robinson were calling at D. R. Chapman's Sunday afternoon.

We were glad to see Juanita Chapman out for Sunday School after being on the sick list for two weeks.

Mrs. Nina Whitson and son Jimmie attended the funeral of Mrs Vern Vest of Mt. Zion, Saturday afternoon. The family has our sympathy.

Mrs. Floyd Chapman returned home last week, after spending several weeks with her parents at Laconia, Ind. Her mother has been sick for quite awhile, but improving slowly.

C. D. Hughes and son Harvey were in Carrollton, Friday selling their tobacco. The sales are about finished and tobacco is lower.

Mr. and Mrs. W. N. Robinson were business visitors in Verona, Saturday.

Sunday School was very well attended Sunday, despite the rain.

The W. M. S. will meet at the church Wednesday afternoon, Feb program leaderyg

9th. The following program will be given: Hymn for the year; Bible study, Emma Willeford; Prayer; Hymn, Faith of Our Fathers; Plans for promoting the Jubilee, by program leader; There of the Jubilee Mrs. Mag Chapman; The Homeland Margaret Whitson; Home Mission Beginnings, Bessie Webster and Flonnie Edrington; A heart of Gold Bertha Chapman; Homeland today Sallie Whitson; Hymn, America the Beautiful; Home Missions saving the Homeland, Lula Plunkett and Mag Hughes; A blessed ally, Pearl Webster; Reaping with joy, Vevie Webster; Hymn, America; Business session and closing prayer.

(Delayed from last week)

D. R. Chapman and daughter Juanita are on the sick list.

Mr. and Mrs. James Watson and grandson spent Sunday at the Hiram English home.

Rev. G. N. Smith spent Saturday night and Sunday at W. T. Whitson's, and Sunday night at Ross Chapman's. He visited at Mr Brewster's and Mr. Lucas', Monday

Mr. and Mrs. W. N. Robinson visited their daughter Cleo Rex in Ludlow, Monday and visited her aunt in the hospital, who is very sick.

Mrs. Floyd Chapman is still at Laconia, Ind., with her mother, who is very ill, but improving.

Mr. and Mrs. Vern Brewster entertained her parents and sister on Sunday, Mr. and Mrs. Albert Rhoder and daughter Pauline.

C. D. Hughes, son Harvey and wife were business visitors in Walton, on Monday.

Mr. and Mrs. Elmer Wilhoite and Eula Wilhoite of Cincinnati, were out for the week end. Elmer Wilhoite is doing some carpenter work at Verona for Dr. Waner.

Sunday School each Sunday at 10 o'clock. All come out that con. Our superintendent will start a training class soon, on the book, "From Bethlehem to Olivet."

Dine at
LANG'S CAFETERIA
Just Wonderful Food
623-625 Madison Avenue
COVINGTON, KY.

PEOPLES LIBERTY BANK & TRUST CO.
COVINGTON, KENTUCKY
MEMBER FEDERAL RESERVE
Member Federal Deposit Insurance Corporation

● The alert reader will recognize at once that here is a golden opportunity to obtain the outstanding subscription bargain of the year.

THIS NEWSPAPER, 1 Year
And Any Magazine Listed—Both for Price Shown.
(All subscriptions for one year unless otherwise shown)

☐ AMERICAN BOY	$2.25
☐ AMERICAN FRUIT GROWER	1.75
☐ AMERICAN GIRL	2.25
☐ AMERICAN MAGAZINE	2.95
☐ BETTER HOMES & GARDENS	2.00
☐ BREEDERS' GAZETTE	1.65
☐ CHILD LIFE	3.00
☐ CHRISTIAN HERALD	2.45
☐ COLLIERS	2.50
☐ COUNTRY HOME	1.65
☐ ETUDE MUSIC MAGAZINE	3.00
☐ FARM JOURNAL	1.65
☐ HOME ARTS NEEDLECRAFT	1.75
☐ LIBERTY MAGAZINE	2.45
☐ McCALL'S MAGAZINE	2.00
☐ MODERN MECHANIX	2.25
☐ OPEN ROAD (BOYS), 2 YRS	2.00
☐ PARENTS' MAGAZINE	2.45
☐ PATHFINDER	1.80
☐ PHOTOPLAY	2.95
☐ PHYSICAL CULTURE	2.95
☐ PICTORIAL REVIEW	2.00
☐ POPULAR MECHANICS	2.95
☐ POPULAR SCIENCE MONTHLY	2.25
☐ RADIO NEWS & SHORT WAVE	2.95
☐ REDBOOK MAGAZINE	2.95
☐ ROMANTIC MAGAZINE	2.00
☐ SILVER SCREEN	2.00
☐ SUCCESSFUL FARMING	1.75
☐ TRUE CONFESSIONS	2.00
☐ TRUE STORY	2.25
☐ WOMAN'S WORLD	1.75

MAIL THIS COUPON TODAY!

CHECK MAGAZINE DESIRED ABOVE (X)

Gentlemen: I enclose $..... for which send me your newspaper for a full year, and the magazine checked.

Name .....

St. or R.F.D. .....

Post Office .....

Tidbits of Kentucky Folklore

BY
Gordon Wilson, Ph.D.
WESTERN KENTUCKY TEACHERS COLLEGE
BOWLING GREEN, KY.

FEELING BIG

Children of today probably feel as big when they are allowed to do things slightly above the level of their ages as we used to; the only difference between them and us is that the styles have changed, and consequently, the things that made us feel very much grown up now appear insignificant to our children When there was a working—barn-raising, wheat-threshing, log-rolling—we small boys were allowed the great privilege of acting as water boys. Only the man who carried the corner in the barn-raising or cut the bindings in wheat-threshing felt bigger than the water boy. Elsewhere I have suggested that a monument of considerable magnitude should be erected to the memory of the water boy of all time, from the building of the Pyramids down. When Father salted the meat after supper on hog-killing days, the small boy was allowed to carry the lantern and hand salt from the barrel. Then when we went across the fields to sit till bedtime, again the boy was given this enviable task of carrying the lantern. The drum major of a college may step higher than we did, but he feels his importance no more. We felt large when we were allowed to collect the eggs, especially if Mother promised us some candy when the eggs were traded in at the country store. Every boy liked to make up orders, and girls were even more skillful than boys in this time-honored way of selling people something they did not especially want Father usually had to finish out the order by purchasing the package that we could not sell. But we got our reward, in the shape of a ring that left a green band around our fingers or a water pistol or some other contraption that worried the family until a few days of use destroyed the much-sought-after prize

Work on the farm sometimes brought us our first chance to earn something. I made my first fifteen cents by dropping tobacco plants and felt rich and important. After I got a little larged and dropped plants as a matter of course, without any prospect of immediate reward somehow, the poetry of the task faded. A similar experience came when I took the down row in gathering corn. I have always wondered whether my older brothers really could not hit the wagon with their corn or deliberately threw the ears so I would have to pick them up Before long the down row became monotonous and even hateful. It came to be the symbol of a small boy. A friend of mine once said that an acquaintance of ours should not have gone to college but should have been kept on the down row at corn-gathering. Since corn can be gathered at only one season, I suppose that the same young man could drop tobacco plants in spring, build smudge fires in summer to keep the gnats off the cows and calves at milking time, and pick up chips for the winter kindling. Distasteful as all these tasks ultimately became they were very alluring when we first did them.

The element of daring that sometimes entered into feling big left many a ecar, for the small boy was not always able to carry off his plan Climbing trees against parental advice was fine and daring sport so long as one got back down without any disasters; when a torn shirt or pants or skinned knees revealed the offender, somehow the big feeling got rather small. Similarly, chewing one's first tobacco gave a large feeling that shrank pretty fast after the chew took effect. Maybe life among grown-ups is a sort of daring to do what has never been done the same way before, a grown-up version of feeling big.

PUBLIC SALE

At the Walter Craig Farm, 4 miles below, Warsaw, on State Road 42.

FRIDAY, FEB. 18th

SALE STARTS AT 10:00 A. M.

The following property consisting of household goods and farming implements: 3 good work mules; horse; harness; road wagon; truck wagon; mowing machine; hay rake; cultivator; McCormick tractor with plows; corn shredder; corn crusher; tobacco setter; 70 bu. corn; lot of alfalfa and timothy hay; part interest in hay press, tedder and corn binder; several other items too numerous to mention.

TERMS MADE KNOWN DAY OF SALE

MRS. BIRDIE LILLARD, Admrx.

CHAS. DUNCAN, Auctioneer

On the same date the heirs of Walter Craig, deceased, will offer for sale the following Real Estate on the waters of the Ohio river in Gallatin County, Ky. This farm will be sold in three tracts, as follows:

TRACT 1—40 acres, more or less, known as River Bottom tract.

TRACT 2—6 acres, located on Highway 42, with 4-room dwelling and barn.

TRACT 3—89 acres, known as the Ashton Craig homestead, with fine brick residence and all necessary outbuildings. The lands are in full state of cultivation.

Anyone desiring to inspect the premises can call on Mrs. Lillard or L. E. Satchwell, at home place.

FIRST THE FARM WILL BE SOLD IN TRACTS AND THEN SOLD AS A WHOLE.

The Terms of Sale of the Land will be Made Known on Day of Sale.

Heirs of Walter Craig, Dec'd

The Christmas Bride

By Grace Livingston Hill

WNU SERVICE COPYRIGHT BY GRACE LIVINGSTON HILL

CHAPTER VI—Margaret, resting in the railway station, broods over the auspicious cast by the head nurse on her supposed benefactor, and finds a needed job addressing circulars. The job lasts three days, and Margaret spends the three nights in the railway station. Going to the post office she finds a letter from home, full of worry about her, and asking her for a contribution of twenty-five dollars to the payment on the mortgage. She wires "Depend on me. Money Thanksgiving." Meanwhile Greg, with a sudden thought of Margaret, hands Alice over to Mortie as having a prior claim, and takes his leave of the gay party.

CHAPTER VII—Greg's friend Rhoderick Steele arrives and spends three days in town. Nurse Gowen finds Grandmother's address, and Greg, phoning to Vermont, hears all the news of the mortgage from a neighbor. In his new car, he drives to Rodman street and meets Margaret leaving with her baggage. She had found the twenty-five dollars Greg had hidden in her purse, and sent it home. He takes her to the hospital to prove the reality of the memorial room, and to receive an apology from the head nurse. He pays her a month's salary in advance, gets her settled in her room, charges her with furnishing the office. Soon she starts to work sending out religious pamphlets. Alice calls and leaves an affectionate note for Greg, saying she is in awful trouble. Greg phones her and turns her down in Margaret's hearing, telling her he has no money to pay anybody's gambling debts.

CHAPTER VIII—As Thanksgiving approaches, Greg tells Margaret he has to go on a business trip into Vermont, and offers to drive her home for Thanksgiving. Convinced it is a business trip, Margaret agrees to go and invites him for Thanksgiving. Arriving at Margaret's grandparents' farm, Greg wins them immediately, when he produces a turkey and other fixings, and insists on milking the cow. The grandparents are completely won over by him. They have a merry supper. He spends the night.

CHAPTER IX—Greg drives to Rutland to make good his conference, but returns to Elias Horner's and pays off the mortgage. After a perfect Thanksgiving, Greg makes plans for a Christmas party in his own house. After the departure of the young people, Grandfather finds the receipt for the mortgage in the family Bible, and Greg's conquest is complete. Rhoderick Steele writes of his immediate wedding, and Greg arranges to fly down to Virginia. In saying good-by to Margaret, he embraces and kisses her and she realizes now that she loves him. On his return, he takes Margaret to pick out his house for the Christmas party. Showing her his selection, he declares his love, and they plan to be married on Christmas, and he is about preparing the house.

With a somewhat dreary feeling she ate the nice supper that Mrs. Harris had prepared for her, told cheerful, pleasant anecdotes of her visit at home, gave Mrs. Harris the messages her grandmother had sent and then went up to her room and put away her things.

Finally she sat down and wrote as cheery a letter to the home folks as she could write, went out to the post box on the corner and mailed it so they would know as soon as possible that she was safely back, then shook the snow out of her hair and went to bed. But she did not go to sleep. She lay there for several hours and tried to think of the mortgage and work some way out to pay it.

She wrote another long letter to her grandparents on Sunday.

Monday morning she went to work. There was a great stack of mail orders to fill and one personal letter for Sterling. It was postmarked Virginia and written in a strong hand. That must be from his friend Steele, about whom he had talked so much.

Greg didn't come in until after eleven. He came with his brisk businesslike way and, though there was a pleasant light in his eyes when he greeted Margaret, there was nothing more to remind her of the companionship they had shared those delightful few days.

She handed him the mail with the Virginia letter on the top, and he tore it open eagerly.

Then suddenly he swung around to her.

"My friend, Rhoderick Steele, is going to be married tonight. He wants me for best man, and the only way I can possibly make it now is by airplane." He glanced at his watch. "I can make it," he said, "if you will telephone him I am coming. If you get him at once phone me at the hotel, but if you have to wait I'll be gone and you can just leave a message for him that I'm on my way.

"Good-by!" he said and half put out his hand. But before her hand could go out surprisedly to meet his he suddenly stepped close and put his arm about her, drawing her close for an instant, and kissing her softly, tenderly on her lips.

"Good-by — Margaret!" he said again, and was gone before she could recover from her amazement.

Margaret stood there in the office trembling from head to foot with joy and awe. The thrill of his kiss was still on her lips.

She rushed to the telephone, her cheeks rosy now, her heart crying out to her, fairly screaming to her, that she loved Greg and she never could undo it.

And yet when a few minutes later, having held a brief converse with Rhoderick Steele, she called Greg's hotel, her voice was cool and impersonal.

But, unfortunately for her resolve, she was told by the hotel clerk that Mr. Sterling had just left for Virginia.

Greg came back Wednesday morning, briskly, joyously. He looked her fairly in the eyes with a radiant smile. He spoke eagerly on business matters at once.

"I'm going to need you this afternoon," he said. "Can you arrange to go with me right after lunch, about one o'clock, say?"

"I could go," she answered quietly.

"We're going shopping," he told her gleefully as she came out to the car later, wearing her very best secretarial manner. "I need quite a good many things at once."

But he turned the car quite away from the shopping district and rushed out into the country as fast as he could go.

"Oh, I thought you said you were going shopping," said Margaret at last in a small voice when the silence had lasted quite a while. Greg had seemed absorbed in his own thoughts.

"I am," he said pleasantly, "but I didn't say where. You see, the first thing on my list is a house. I'm going to throw a party, you know, and I have to have a house to have it in."

"Oh," said Margaret, quite startled. "Are you really serious about that party? But you aren't going to have to find a house just to have a party in surely! Why, I presume Mrs. Harris might take in my people for a few days. They could have my room and I would sleep with Jane Garrett. Then you could take your friend to the hotel if he came."

"My friends!" said Greg emphatically. "He's married now, you know, and they are both coming. Then I thought we'd ask Mrs. Harris and Jane, and Miss Gowen, the nurse, and perhaps a few people who haven't any nice times and need them. We'll want a few children for Christmas day at least. I guess we can scare some up somewhere. Christmas wouldn't be Christmas without a few children. How could one do that in a hotel? Mrs. Harris' house is all right, but that's my place of business. I couldn't see having a house party there. No, I've got to have a house. I may need it later myself, anyway."

"Oh!" said Margaret in a meek voice.

After a few more minutes of silence Margaret spoke again.

"Did you have a pleasant wedding?"

"Some wedding!" said Greg. "I'd like mine to be like that. No fuss and feathers. They only had a few friends of the family, and it was in a little white church almost 200 years old. The bride wore a dress that her great-great-grandmother wore, but nobody else was dolled up much. She's lovely. I want you to know her. You'll like her, I know. She's the only girl I ever knew that I thought was some like you."

"I shall be glad to know her."

They swept into a long, smooth road bordered with high hedges on either hand.

Then suddenly he brought the car to a stop before a tall iron fence bordering a hillside slope, with a beautiful low-spread stone house at the top set against a background of deep dark pines and hemlocks and spruces. Rhododendrons and laurel clustered about the stone terraces, making the place look alive in contrast to the dead brownness of the fields and trees about.

"Oh, isn't that beautiful!" exclaimed Margaret, shaken out of her gravity. "I never have seen a more wonderful place!"

"It suits me all right!" said Greg. "Let's go in!"

"What?" said Margaret. "You don't mean—"

"Yes, this is one of them. This is the one that's furnished. The family has gone bankrupt, and they've taken what they've hoarded and gone to Erope to live more cheaply. It's for sale at a song, compared to what it cost."

"Oh, but even at that it must be some song!" said Margaret, awed. "You don't mean you would buy a house like that just for a house party! You aren't entirely crazy, you know!"

Greg laughed.

"Not for a house party alone."

"Oh! Wonderful!" breathed Margaret as they turned into the great stone gateway and swept up the smooth drive. She began to look at Greg in a new light now.

They swung up to the porte-cochere and Greg stopped the car. He took out some keys, got out and began to fit one in the door.

"You are really going in?" asked Margaret in awe again.

"Sure. I got the keys from the agent and some of the facts, but I wanted you to pass on it first."

He flung back the massive door of the mansion and let her in.

It was a place to make one exclaim, and Margaret exclaimed.

"Oh, I'm glad I have seen one such lovely house! Looks like a home!"

"It does, doesn't it?" said Greg, watching her face tenderly. "And yet the people who owned it had several other homes. One in the city, one in Palm Beach, one in the mountains, one in Maine and a castle abroad."

"Now, come let us look through the rooms."

He took her arm and led her through the rooms, up the stairs and finally down again.

"Now," said he, looking down in her face, drawing her arm a little closer in his own. "Tell me, Margaret, will this house do, or must we look farther?"

"Do?" she echoed wonderingly, painfully conscious that he had called her Margaret again. "Do! It is wonderful! It is marvelous!"

"Yes, it is all that, but could you make a home here, a real home, where you would be happy, and where your dear family could be with you and feel at home?"

"Oh," said Margaret, trying to keep her balance. "Could I? Couldn't anybody? I am not the one to be considered, of course, but I can't see why anybody wouldn't think a home here would be the next thing to heaven!"

"But you are the one to be considered, Margaret! You are the only one. Don't you know that if you won't consent to make a home for me somewhere then I'll never have one on this earth? Don't you know that I love you better than my own life, and want nothing better than to have you always by my side? Darling, you don't know how I've missed you these last three days. Oh, Margaret, could you love me?"

He held out his arms and Margaret went into them and hid her face against his.

Suddenly Greg realized that the house was cold, and that it was dangerous for them to stay there any longer, and reluctantly they tore themselves away from the enchanted place, which seemed to have become in the last hour their own, and already filled with pleasant memories.

"We've shopped enough for one day," said Greg as he took his place beside Margaret in the car, stopping first to draw her into his arms once more and press his lips to hers. "Oh, my darling! To think you're mine, and I'm going to have you with me all the time! No going back to a lonely hotel at night! When can we get married? Would you like it to be at Christmas in the little chapel, with your people here, and Steele to marry us? Or shall we just go and get married right now tonight by any preacher we can find?"

"Oh, you child!" she bantered. "Of course we'll wait till they all come. It would be beautiful that way! Shall it be on Christmas day?"

"Yes, on Christmas day after we've opened our stockings and had our gifts, and we'll have the tree in the morning! How will that be? I'd like you to be my Christmas bride. Do you think your family will be satisfied with me?"

"Satisfied!" laughed Margaret, nestling close to him. "You don't know how they adore you."

When they got back to the office they found some people there and it was not for half an hour that they had the room to themselves. They discovered there were letters for them both from Vermont. They read them sitting on the big leather couch, Greg's arm about Margaret, her hand in his.

Suddenly Margaret looked up from her letter, her face all a-sparkle.

"You've paid the mortgage off! Oh, Gregory, you darling angel. If I never loved you before I'd love you now. What a wonderful surprise to give them!"

Then She Drew Greg's Face Down to Her Own and Proceeded to Reward Him Tenderly.

Then she drew Greg's face down to her own and proceeded to reward him tenderly.

(Concluded next week)

KENTUCKY IN THE LONG AGO

By MRS. W. T. LAFFERTY
Secretary, Woman's Club Service
University of Kentucky, Lexington

XI—The British Flag Flies In Kentucky

Boone said the seige of Boonesboro threatened death in every form. The body of four-hundred and forty Indians and twelve French men waled by Blackfish, the noted Shawnee chieftain, and De Quendre, a Canadian of the Detroit militia flying both the French and the British colors. The Indians demanded surrender, and Boone asked a truce of two days. During that time water was procured from the spring, vegetables from the truckpatch and the cattle were driven into the enclosure. The defense consisted of thirty men, and twenty boys. In order to deceive the Indians into thinking the fort well defended, they put hats and bonnets on poles and kept a constant procession passing a low place in the stockade where the Indians could see the tops of them.

Nine treaty makers sat under the sycamores on bear and panther skins eating and drinking with the Indians and prolonging deliberations as long as possible before signing the sham treaty, hoping against hope that re-enforcements would come to their rescue. Blackfish finally demanded that the treaty be confirmed by the handshake, where upon two stout braves siezed the hands of each of the nine forters to take them captive. The treachery was unsuccessful, the men shook themselves free, and sharp shooters from the block houses fired on the pursuing savages until their men reached the fort safely.

The Indians undertook to tunnel under the fort; the defenders rendered the scheme abortive by starting a counter mine.

The Indians fired burning arrows which set the stockade on fire; a heavy rain quenched the flames. Finally after an ineffectual siege of nine days the Indians departed and Boonesboro was saved.

The fate of Ruddles and Martins was more tragic. In order to counteract the success of Clark in the Northwest Territory, the British planned a sweeping invasion of Kentucky for which they gathered the largest army hitherto collected and provided cannon, a weapon the fort could no resist.

Captain Henry Bird of His Majesty's Eighth Regiment was in command and intended to first attack the Falls, but the Indians feared Clark and when they reached the Ohio turned their boats up the Licking and attacked Ruddles Fort at dawn, June 24, 1780 with a cannon shot. Captain Bird waved the British flag and demanded surrender in the name of King George III and the forters knew their fortress could not withstand cannon nor the army of a thousand men, British Regulars, Tories, Mingoes, Delewares Shawnees, Hurons, Ottawas, Tawas and Chippewas. So Captain Ruddle was forced to surrender. The Articles of Capitulation written by James Trabue agreed to leave women and children at the nearest fort and allow the men their side arms. But no sooner were the gates opened than a frightful scene of carnage took place. Each savage siezed his captives, husbands were separated from their wives, children from their parents. Twenty people were tomahawked. Mrs. Ruddle's baby was torn from her arms and thrown into the fire. In vain did Captain Ruddle plead with Captain Bird for mercy. He could not control the savages.

The victors demanded to be led five miles away to Martins fort and Bird consented on condition the prisoners should belong to the British and the Indians keep the spoils.

After their orgy of horror, the invaders mounted the horses of the pioneers, loaded the prisoners down with their own cabin plunder, and drove four-hundred and seventy men, women, and children to Canada along the narrow trail. There they remained in captivity for fourteen years, until Mad Anthony Wayne's Treaty of Greenville set them free.

Two years after the Massacre at Ruddles, a force of six-hundred Wyandottes, Lake Indians, and Rangers attacked Bryan Station. Led by Captain William Caldwell, a Pennsylvania Loyalist in employ of the British, and Simon Girty, the renegade, they attacked the fort on the 17th of August in one of the most thrilling episodes in Kentucky history.

By rare good fortune the forter discovered their presence and sent to Lexington Fort for help. An invoice showed they were out of water, an imperative necessity on that hot August day. The spring was at the foot of a hill and the movement of the tall stramony weeds that grew about it convinced the shrewd forters that the Indians were concealed there. It was the daily duty of the women to procure the water for the fort. So twelve women and sixteen girls shouldered their water-yokes, gathered up their noggins, descended the steep path, and laboriously filled their vessels even though they could see the faces of the savages as they did it, they climbed the steep path with the water that saved the fort. This act of heroism has been commemorated by the Daughters of the American Revolution, who have erected a handsome monument at this spring.

FLORENCE
BOONE COUNTY

Mrs. Long, who was quite ill a few days the past week with lagrippe is somewhat improved, much to the delight of her many friends.

Mr. and Mrs. Wood Stephens had for their weed end guest, her sister Mrs. R. L. Day of Francisville.

The Ladies" Aid society of the Florence Baptist church will be entertained on Thursday, Feb. 17th at the home of Mrs. DeMoisey at Walton, with an all day meeting. All members are invited.

This scribe and Charles Beall entertained a group of friends Saturday evening, in honor of Miss Anna Latimer, who was leaving for her home in Paris, Ky., and Elza Millner of Erlanger, who was leaving for Richmond, Ind.

Bud Gallestine and Jimmie Scott left the past week for Miami, Fla. where they will spend a few weeks with friends.

Cora Acra and wife and Mrs. Hattie Owens spent a pleasant evening with Mr. and Mrs. Millner and son Elza of Erlanger.

Mrs. Edna Stephens and Mrs. R. L. Day called on Mrs. Minnie Carpenter and Mrs. C. L. Gaines, Saturday afternoon.

Miss Mary Marksberry spent Sunday with Miss Mable Morris of Prior pike.

Mr. and Mrs. Thomas Bonar (nee Edna Bonar) are receiving congratulations over the arrival of a fine son, since Sunday, Jan. 23rd.

Mr. and Mrs. Nelson Marksberry have sold their property on Dorthy avenue, to Mr. Grasham.

Mr. and Mrs. Millner and son Elza are moving this week to Richmond, Ind., to make their future home. We regret to lost them from our midst.

Mrs. Zeffa Oesborn is spending a few weeks with Mr. and Mrs. Thos. Bonar and taking care of their new son.

Miss Mary Laubisch, who has been visiting Mrs. Nancy Bonar and family of Erlanger, left for Butler, Ky to visit her aunt.

Mrs. Minnie Bradford, Mrs. Ann Ciore, Miss Ruba Dinn, Harry Blackburn spent Sunday with Shelb Beemon and family of Hopeful neighborhood.

Mr. and Mrs. Robert McCardle (nee Jessie Lee Dinn) are receiving congratulations over the arrival of a fine baby boy, born Friday, Jan 28th, named Donald Lee.

The many friends and relatives regret to hear of Robert Scott, son of Mr. and Mrs. Louis Scott of 4 accidently shooting himself in the arm and hand. He was taken to St. Elizabeth Hospital, Saturday nite

Two new members, Mrs. Bonnie Luck and Mrs. Helena Judy, were added to the Florence Homemakers Club, Thursday, Jan. 27th. The meeting was held at the home of Mrs. Mabel Sayre. Those present were Mesdames. Mabel Sayre, Virginia Goodridge, Myrtle Corbin, R. C. Fossett, Effie Harrington, Pearl Baker, Bonnie Luck, Helena Judy Garnet Lucas and Miss Stella Lohline. After the business of the day was taken care of, Mrs. H. C. Fossett gave a very interesting lesson on "Finishing Touches in the Liveable Home." The minor project was omited as Miss Mary Hood Gillaspie Home Demonstration Agent, was away, attending the Farm and Home week at Lexington. The next meeting of the Florence Homemakers club will be on Thursday, Feb. 24th at the Town Hall. The roll call is to be answered by "Facts about George Washington."

The Lloyd Memorial society will meet Saturday, Feb. 5th at the Lloyd home on Shelby street. The Ladies Aid society of the Christian Church will be the guests for the day. All Lloyd members are urged to attend

Miss Marjorie Bradford was confined to her home last week with a severe case of tonsilitis.

Miss Alyce Sayre Lucas spent one evening of the past week with Mrs Sara Marksberry.

George Humphrey, Jr., son of Mary Humphrey had the misfortune of falling from his bicycle and breaking his wrist.

If you have anything to sell or wish to buy, read the classified ads in the Advertiser.

SOUTH FORK
GALLATIN COUNTY

Walter Noell and son Paul called on Ceaberry Noell and son, Wednesday afternoon.

Mr. and Mrs. Ottis Rider called on Mr. and Mrs. Elza Densler on Monday evening.

Mr. and Mrs. Noble Lillard and children were callers in Warsaw, on Saturday.

Mrs. Helen Densler spent Thursday afternoon with Mrs. Fanny Rider.

Several from around attended the sale at Mrs. Gilbert Sullivan's on Saturday.

Mr. and Mrs. Ishmael Sisson and daughter Evelyn, Mr. and Mrs. Elza Densler spent Sunday with Mr. and Mrs. Ceaberry Noell and family.

Mr. and Mrs. Elza Densler called on Mr. and Mrs. Ottis Rider, Wednesday night.

We extend our deepest sympathy to Mr. and Mrs. Harry Cayton and children, also other relatives, in the loss of their son, Webber Cayton.

Mrs. Snowdie Noell and daughter Martha Lee are ill with colds. Mrs Elza Densler is suffering with sinus trouble.

Mr. and Mrs. Ottis Rider, Raymond Stahl, Elbert Stahl and Nelson Christopher called on Mr. and Mrs. Robert Rider and daughter Allyene, Friday night.

Mr. and Mrs. Glen Close (nee Leslie Belle Sisson) are entertaining a baby girl in their home, named Glenna Helen.

Mr. and Mrs. Ceaberry Noell and children are enjoying a new radio.

Mr. and Mrs. Walter Noell were callers in Warsaw, Saturday.

Mrs. John O'Donnell of Covington, was a business visitor in Warsaw, Saturday afternoon.

Percy—The sort of husband Elsie wants is a strong, forceful, silent men—a ruler, in fact.

Jimmy—That's right—somebody to show her where to draw the line.—Pathfinder

INSURANCE!
FIRE & TORNADO
Automobile & Surety Bonds
Insure your property with
The Noel Co.
Real Estate and Insurance
31 E. 7th St. Covington, Ky.
HEm. 1618 HEm. 1321-W

DR. A. N. LIMING
Veterinary Surgeon
Butler, Ky.
Phone 35

The ADVERTISER SNAPSHOTS

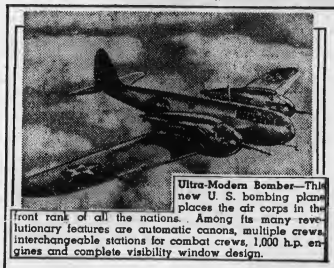

Ultra-Modern Bomber—This new U. S. bombing plane places the air corps in the front rank of all the nations. Among its many revolutionary features are automatic canons, multiple crews, interchangeable stations for combat crews, 1,000 h.p. engines and complete visibility window design.

Rush Hughes' fortunate opportunity to punch-hit for a dance-band announcer in San Francisco led to West Coast fame as a radio personality which is climaxed by his recent appointment to a nationwide network spot. Known as radio's most persuasive painter of verbal vignettes, Rush is heard on the NBC-Red Network Mondays through Friday at 4:30 p.m., EST.

Fred Allen and Portland Hoffa, his attractive wife, step from the train that recently brought them and their entire "Town Hall Tonight" troupe back to New York for resumption of their popular Wednesday night program over the NBC-Red network at 9:00 p.m., EST, from Radio City. The Allens spent the last several months in California working in pictures.

Riding High—James Bruch, the Giraffe Wheel Expert, demonstrates one of his clever tricks in the streets of London.

A Jungle Pet for a Jungle Queen—Dorothy Lamour, film star, snapped on the set with her new pet, a 22-inch alligator given her for Christmas.

WEEK-END PRICES

COFFEE	Kentucky Home or Ariosa	LB	15c
CORN	Red Rose Brand	3 cans	23c
RED BEANS	Dixie Brand	3 cans	23c
JOWL BACON	Sugar Cured	lb.	15½c

Salt Fish . . . lb. 10c
Lard . . . . 2 lbs. 23c
Hamburger . . lb. 15c
Chuck Roast lb. 17½c
Gr'pfr't Juice 2 cans 19c
Navy Beans . 4 lbs. 17c
Peaches . 2½ can 18c
Mac'r'ni-Spag'ti lb. 7½c

WE PAY MARKET QUOTATION FOR EGGS

SCHNEIDER'S GROCERY
PHONE 10 :: WALTON, KY.

BERNARD OVERMANN

Requiem high mass for Bernard Overmann, 67 farmer, Horse Branch Road, Kenton County, were intoned Wednesday at 9 a. m. at Holy Guardian Angel Church, Sandfordtown and were preceded by services at the Middendorf Funeral Home.

Overmann died Sunday at his home, after a several months' illness. He had been a resident of Kenton County all his life.

Two sisters, Miss Emma Overmann and Mrs. Caroline Strieker and a brother, William, all of Kenton County, survive him.

Burial was in Mother of God Cemetery.

Blue Dyes From Red Maples

Red maples furnished early Pennsylvania colonists with blue dyes.

HOMEMAKERS' SCHEDULE

February 3rd, Thursday—Burlington Homemakers, 10 a. m. at Courthouse.

February 4th, Friday — Verona Homemakers, 1 p. m., at School.

February 9th, Wednesday—Hebron Homemakers at home of Mrs. Myrtle Crutcher at 10:30 a. m. (fast time)

February 10th, Thursday—Petersburg Homemakers at School, 10:30 a. m.

OPENS FURNITURE STORE

Ernest Mullins, well known man of Covington, has opened a new furniture store at 15 East 7th street Covington. He carries a full line of new and used furniture. Stop in and see him—and save money.

UNIQUE THEATRE
WALTON, KENTUCKY

"ACTION FOR SLANDER"
WITH
CLIVE BROOK and ANN TODD
THURSDAY, FEBRUARY 3rd

BING CROSBY and MARTHA RAYE
in
"DOUBLE OR NOTHING"
with
Andy Devine—Mary Carlisle—Benny Baker

Everything's double in "Double or Nothing"—Double melody—double fun—double entertainment—double romance—Martha sings for a million-dollar bonus, Bing sings for million-dollar Mary Carlisle in a fortune-hunting frolic packed double with laughs love and song hits.

FRIDAY & SATURDAY, FEB. 4th & 5th

The Middies March to Glory in Football and Romance!
"HOLD 'EM NAVY"
with
LEW AYRES—MARY CARLISLE—
JOHN HOWARD—BENNY BAKER

Marching midshipmen in a rip-roaring story of the greatest naval academy on earth. Annapolis—the excitement of June week and graduation—of upper classmen returning from battleship cruises—it's all here, plus a love story as high-spirited as youth itself.

SUNDAY & MONDAY, FEB. 6th & 7th

"STORM IN A TEACUP"
with
VIVIEN LEIGH and REX HARRISON
TUESDAY, FEBRUARY 8th
Don't forget the Sixth Chapter of the Serial,
"WILD WEST DAYS"—PLAYING TONIGHT

The Newest and Greatest Western Star—
BOB BAKER
in
"COURAGE OF THE WEST"
with
Lois January and Harry Woods

The brightest star the west has ever known—rides into your life with a song and a fighting heart spurring him on to happy adventures.

WEDNESDAY, FEBRUARY 9th

COMING ATTRACTIONS:
"Souls at Sea" "Angel" "Nothing Sacred"

Scenes of Saturday's Fire

—Courtesy Cincinnati Enquirer

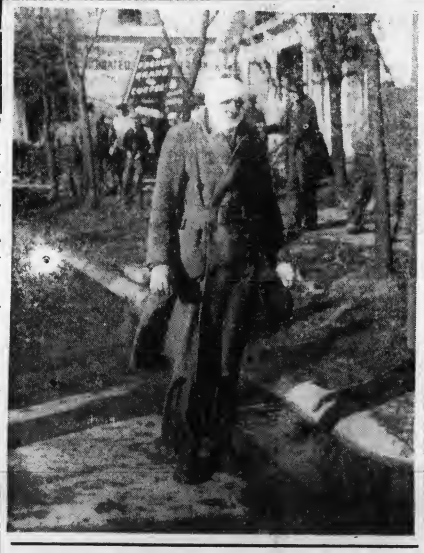

The accompanying pictures are of Walton's fire, Saturday, and were taken by Dr. F. E. Bedinger of Walton.

The top photo shows Walton firemen fighting the blaze before departments from Florence, Elsmere and South Ft. Mitchell arrived, and at the right of the picture (in the white coat) can be seen John Bailey store manager for Kroger.

At the left is shown Harold Conrad of Walton, clerk in the store after being treated by Dr. Bedinger for burns on the face.

CARD OF THANKS

I wish to publicly express my sincere gratitude and appreciation to the fire-fighters who worked so diligently to save my property, the Phoenix Hotel, from destruction, in the burning of the Kroger grocery

Mrs. Laura Morris-St Clair

New State Magazine Off The Press

Full of interesting facts and photographs of and about Kentucky, the winter number of the new State magazine, In Kentucky published by the Division of Publicity, Department of Conservation Frankfort, made its appearance today.

Features of the current issue are: "Kentucky in Winter," "The Legislature 50 Years Ago," "Hardwoods in Kentucky," "The H. H. Cherry Statue," "Western Kentucky's Newest Radio Station," "Kentucky's Part in the Nation-wide Wild Life Conservation Campaign," Howard Chandler's portraits of the Governor and Mrs. A. B. Chandler; "Kentucky's Highway Planning Survey," "Four-Lane Highways," and others.

The magazine, largely pictorial, is produced entirely in Kentucky, with photographs and articles by Kentuckians. Published in Louisville, it has a distribution of 50,000 copies and goes to every state in the Union and to many foreign countries quarterly.

Contributions and pictures for use in the magazine are invited.

CRITTENDEN
GRANT COUNTY

Mr. and Mrs. Arthur Horne and daughter of Denver, Colo., are visiting Tom Collins.

The Young People's Missionary Circle attended church at Carrollton Sunday, and spent the day with Rev. Ira Paternoster and wife,

News was received here last week of the death of Prof. U. J. Griffith in Alva, Okla., brother of Mrs. Edwin Brown of this place. For over 20 years Prof. Griffith has been head of the English department at the Teacher's College at Alva. Funeral services were conducted at Vevay, Ind., last Wednesday.

Mrs. U. J. Griffith of Alva, Okla. spent a few days during the week with Mrs. Edwin Brown.

Mr. and Mrs. J. T. Stone, who have been residing in Crittenden, for the past six and a half years, moved to Walton, Monday. Their many friends here regret to see them leave.

Mrs. Net Vallandingham spent the week end with Mr. and Mrs Harry Vallandingham.

Mrs. Ray Sandifer of Franklin, O. spent the week end with her mother Mrs. Pearl Roberts.

A number of people here attended the banquet at Williamstown, on Saturday, in honor of Pres. Roosevelt's birthday.

Mrs. Stanley Jones of Covington spent the week end with her parents Mr. and Mrs. Ira Vallandingham.

CAR STOLEN WEDNESDAY

Wednesday, a short time after noon, the car of Mrs. William Crouse was stolen from Main street, Walton, while she was having lunch at Stephens' Restaurant. As we go to press no further word of the theft has been heard. It is said the car was taken by three youths, who drove the machine south.

FLASH—The car was recovered at Williamstown, late in the afternoon

-- NOTICE --

The "G. B. Powers Insurance Agency," having been disposed of, and is no longer to be known as the "G. B. Powers Insurance Agency," we wish to thank his many friends and policy holders for their loyal support in past years, and as a little token of appreciation, we will give all of his dahlia and gladolia bulbs to his policy holders of 1937.

Come and get yours, Rosemond Dahlia Gardens, Rosemond Farm, Saturday, February 5, 1938.

Mabel M. Stansifer
Grace P. Milner

SANDERS
CARROLL COUNTY

J. A. Black Dies In Latonia

John Black, former Carroll County citizen, died at his home at 3907 Glenn avenue, Latonia, Jan. 23rd after a long illness of a complication of diseases. He was born in Northern Kentucky, June 17, 1878 but spent part of his early life in this county, on Whites Run. He was married at Carrollton, Jan. 1916, to Miss Bertha Ogden, and in their home constantly radiated joy love and good will. To this union was born one child, Frances, who survives him. About eighteen years ago he moved to Northern Ky., with his family where he was engaged in the carpenter business, but after a few years he was stricken ill and was unable to work again. Then he and his family made their home with his brother, G. W. Black. Besides his wife, daughter and brother, he is survived by two half-brothers, Vernon Noel of Cincinnati, and Orville Noel of Latonia. Funeral services were held last Tuesday, Jan. 25th at the home, by Rev. Carter of the Latonia Christian Church, where he had long been a faithful member Burial at Independence by Allison & Rose of Latonia. Those who attended the funeral from this community were Mrs. Mary Mikel, Mrs Atha Ogden, A. C. Devore and Mr and Mrs. Barney Devore.

Mr. and Mrs. Otto Johnson of New Castle, spent Sunday here with relatives.

We are informed of the wedding on Saturday of Robert Davis and Miss Ruby Wheeler.

Mrs. E. G. Suter and sons have recently moved into the home with Mrs. Drusilla Cotton.

Claude Osborne of Cincinnati, has recently visited G. B. Osborne.

Miss Helen Garvey is at home this week, after completing a Beauty Culture course in Cincinnati.

Reuben Judy spent the week end with relatives in Monterey.

Milton Wheeler and J. P. Hawkins, who have been very ill are somewhat improved. T. H. Ogden is not so well at this time.

NEWS FROM THE SOCIAL SECURITY BOARD

"There is no change in the employee-employer contribution rate for old-age insurance under the social security act," it was said today by Mr. Frank B. Decker, Jr., acting manager of the Covington, Ky., field office of this federal government agency.

"Recently many inquiries have come to our office as to the 1938 contribution rate under the old-age insurance plan," Mr. Decker said "In some instances in Region V, of which this social security office is a part, it has been reported that employers are now deducting two percent from the wages of their workers, for old-age insurance.

"This is in error as the contribution rate remains at one percent throughout 1938 and 1939. Both the employee and the employer are required to contribute one percent of wages which are covered by the social security act. The confusion probably is the result of new contribution rates now n effect under state unemployment compensation laws," Mr. Decker added.

"As the social security act now stands, the contributions for old-age insuance increase one-half of one percent, for both employee and employer, every three years. Starting in 1940 the rate will be 1½ percent but there will be no change until that time as the law now stands,' Mr. Decker said.

"All contributions under old-age insurance are paid to the United States Collector of Internal Revenue at Louisville, Ky. The contributions for the first three months of 1938 are due not later than the last day of April. An informational report of contributions showing the names and amounts for individuals also is required at that time," Mr. Decker said.

So far more than 4,500,000 social security account numbers have been issued in Region V, which includes the states of Ohio, Michigan and Kentucky. The Covington office which covers the counties of Kenton Campbell, Boone, Bracken, Grant Gallatin and Pendleton, is a district in which it is estimated that more than 2,300 account numbers have been issued to date.

Mrs. Dwight Weber left Friday for her home in Detroit, Mich., after a visit with her relatives, Mr. and Mrs. E. F. Vallandingham and Lynn Percival, in Kenton County.

Mrs. H. A. Alister of Dayton, O. and her mother, Mrs. Powers, came to visit Mrs. Bess Conrad and family, Wednesday. Mrs. Alister returned Friday, but Mrs. Powers remained for a longer visit.

Dr. Brice Metcalfe of Greenville O., and Jim Metcalfe of Walton-Nicholson Road, were called here this week by the serious illness of their mother, Mrs. W. H. Metcalfe of High School Court, who is quite low with pneumonia.

MRS. BESSIE C. JOHNSON
GENERAL INSURANCE AGENCY
Successor to The G. B. Powers Insurance Agency
Property, Automobile, Surety Bonds
in "Old Line Stock Companies."
DIXIE STATE BANK BUILDING
Walton, Kentucky

Now Is the Time For
SPRING PERMANENTS
In Styles for the New Spring Hats
MACHINELESS WAVES
ZOTOS PERMANENTS—$10.00
JAMAL PERMANENTS—$6.50
VAPOR MARCEL—$4.00
—ALSO—
Famous Fredrics & Realistic Waves—$3.50 to $6
Powder Puff Special—Oil Wave, $2.50
—Twelve Years Experience—
POWDER PUFF BEAUTY SHOP
Edna Stamler, Prop.
78 South Main St. Walton, Kentucky

Model Food Store
CHAS. B. ROUSE
THUR., FRI. AND SAT. SPECIALS
PHONE 21 :: WALTON, KY.

TOMATOES No. 2 can—3 for 23c	MEAT for LOAF Pork—Beef—Veal 3 lbs. 53c
CORN No. 2 can—3 for 23c	PORK CHOPS lb. 22c
PEAS No. 2 can—3 for 23c	PORK SAUSAGE Country Style lb. 17c
MIXED VEGETABLES No. 2 can—3 for 23c	FRESH HAMBURGER 2 lbs. 33c
GREEN BEANS No. 2 can—3 for 25c	BOILING BEEF 2 lbs. 27c
TOMATO PUREE 2 cans 9c	STALEY'S SYRUP 1½ lb. can 10c
CANVAS GLOVES Pair 9c—Doz. $1.05	KIDNEY BEANS 3 cans 25c

WE PAY MARKET QUOTATIONS FOR EGGS

U. of Ky Librarian

UNIVERSITY OF KENTUCKY LIBRARY

WALTON ADVERTISER

Devoted to the Interest of Boone, Kenton, Gallatin and Grant Counties

Subscripton $1.50 Per Year In Advance | WALTON, KENTUCKY, FEBRUARY 10, 1938 | Volume 23, No. 16

Erosion Control

Practicos To Be Used By Boone and Kenton County Farmers

It's a bit early to plow the fields for this year's crops, but many Boone and Kenton county farmers are eyeing the calendar, because for the first time they are planning to use erosion control practices.

That's the word from Ward T Darnell, superintendent of CCC Camp SCS-5-Ky., Walton, who reports that 1938 brings with it a new group of erosion-conscious farmers in this community. The reason for this change in tillage style, Mr. Darnell says, is that hundreds of farmers visited the camp area during 1937.

"Remember that the work of the camp is demonstrational," he pointed out. "On these visits they saw entire farms with all row crops on the contour. They saw steep hillsides with strips of erosion-resistant crops alternated with strips of clean-tilled row crops. And they saw long slopes with a combination of erosion control practices in operation—including strip cropping and contour farming."

Conservation of moisture as well as soil is partly responsible for this increased interest in erosion control practices, Mr. Darnell explained. The level rows hold more water on the land where it first falls, thereby promoting plant growth and, incidentally, reducing flood hazards.

According to present observations many farmers will retire badly eroded land from cultivation and plant it to trees, grass, or other soil-binding vegetation. Gully control, use of cover crops, fire prevention, and pasture management, are other practices which are being inaugurated by Boone and Kenton county farmers in the interest of soil and moisture conservation.

Taylor-Taggart

John R. Taggart, son of Mr. and Mrs. John R. Taggart of Walton and Miss Marie Taylor of Science Hill, Ky., were united in marriage on Wednesday, February 2nd, at the home of the officiating minister, Rev. R. F. DeMoisey, of North Main street.

Mr. and Mrs. Taggart are expected to reside in Walton. We extend congratulations and wish them a long and happy married life.

Marriage Disclosed

The marriage of Miss Florence Linton, daughter of Mr. and Mrs Arthur Linton of High street, to Edward M. Ward, son of Mr. and Mrs. Robert Ward of Walton, Route 2, has been announced.

They were married on January 31 in Covington, Ky., by Rev. Kenney.

BAPTIST CHURCH
WALTON, KY.
REV. C. J. ALFORD, Pastor

A hearty welcome awaits you at the First Baptist Church.
9:45 A. M. ---------- Bible School
11:00 A. M. ------ Morning Worship
6:00 P. M., Jr., Int., Sr., B. Y. P. U
7:00 P. M. ------- Evening Worship
7:00 P. M., Wed., Prayer meeting and choir practice.

Relief From Detail

In a time of stress—it is well to be relieved of all troublesome detail. Here you may select the service most suited to your individual taste and pocketbook—and rest assured that the final tribute will be performed in a most faultless and praiseworthy manner.

Chambers and Grubbs
FUNERAL HOME
WALTON KENTUCKY

Valentine Dance

To Be Given By Democratic Club Saturday Night

The Young Men's Democratic Club of Boone County are to sponsor a Valentine dance at Koenig's Club House, end of Pt. Mitchell car line on Saturday night, Feb. 12th. The dances given by this club are always very enjoyable affairs and a large crowd is expected.

Music for the dancers will be furnished by Justin Gibson's 7-piece orchestra, with Jane Rowan as featured vocalist. A ten-act floor will feature the Bush Bros., hand balancing act; Anita Lynn, tap dancer; Estill Crawford, acrobatic, and Emma Allyn, hula dancer.

The admission will be $1.00 per couple, and all members and friends of the club are cordially invited to enjoy this evening of fun and entertainment.

The amplifying system for the evening is being furnished through the courtesy of W. M. Stephenson of 505 Scott street, Covington.

Account Card Holders

Asked To Correct Their Old-Age Insurance Records

Brides of 1937-38 who obtained social security account cards before they were married were requested by Frank B. Decker, Jr., Acting Manager of the Covington, Ky., field office of the Social Security Board to send in their new names to prevent confusion in the keeping of their wage accounts for Federal old-age Insurance.

A card for this purpose, designated as "Employee's Request for Change in Records" is now available at the Covington office of the Social Security Board located at 414 Coppin Building or at any one of the Board's 322 other field offices located in strategic centers.

This card provides space both for the newly acquired name and that used in applying for an account number. Corrected account number cards will be sent to those who report their change of name.

Mr. Decker explained that since wage accounts are kept in the name the worker gives the employer, individuals who change their legal names should correct their records to insure the accurate recording of their wages. Wage information reports filed by employers and transmitted to the Social Security Board indicate that many employees have gone to work on new jobs under their new names without notifying the Board of the change. This, Mr Decker explained, complicates the keeping of their accounts and might make it difficult to ascertain the full amount of the benefits to which they will ultimately be entitled.

Social Security account card holders may use this new application form also to correct mis-statements as to age, address, or any other inaccurate declarations that may have been made.

Mr. Decker stated that while the Board would accept without question a new age declaration, the acceptance should not be regarded as final since an employee may be called upon to furnish proof of age on filing a benefit claim.

By making available the new card the Board believes that thousands of persons who have neglected to correct their records will now take advantage of this simplified procedure.

Mr. and Mrs. Clayton Percival, accompanied by Mrs. Estelle Gordon of Walton, motored to Huntington, W. Va., Saturday, where they were the guests of Mrs. Percival's daughter, Miss Lottie Percival, and her sister, Miss Jessie Rouse; also Mr. and Mrs. C. A. Rouse and family.

Leslie Jones was here to attend the funeral of his uncle, W. M. Whitson, at Verona, Saturday.

Marvin Hudson, Jr. left here Sunday afternoon for Cincinnati, where he boarded a train for Tulsa, Okla. on a business trip, expecting to return in about two weks.

AFTER THOUGHTS

By GEORGE

The weather is about to get us this week. We have a bad case of spring fever. The weather is just an excuse, as we have the same thing the year around.

§ § §

A large turn-out at the Fire meeting Monday night. The citizens of our town should feel proud of their Department, and give them all the cooperation possible. They need some more furniture to finish furnishing the new Recreation room. Any old furniture that has out-lived its usefulness and you would like to get rid of it—just tell any fireman and he will take it off your hands and be glad to do so.

§ § §

The management of Stephens Restaurant wishes to quell a rumor to the effect that there wouud be no loafing there. This statement is false and you will be welcome any time you happen in, whether you stay two minutes or two hours.

§ § §

This time of year must create a lot of unrest. After looking at the public sale and auction ads this week in our columns, you too will thing so.

§ § §

Ward Rice, our mail carrier, is basking in the Florida sunshne at this writing and we hope he is catching a lot of fish.

§ § §

Our friend and your friend, Charlie McCarthy, has been voted the outstanding program of the year—on the radio. We think of him as a person, he is so real, but we would like to hear him and Edgar Bergen sing a duet.

§ § §

A good politician and office holder is just like a thorough race horse—it's just one race after another.

§ § §

Don't forget to attend the Valentine dance to be given by the Young Men's Democratic Club at Koenig's Club House, Saturday nite The money derived from these affairs is put to some useful purpose So come out and do your part. According to the committee a delightful evening is in store for all who attend.

§ § §

Stolen Car Recovered by Walton Police! Yes, these fellows are doing a good job of law enforcing in our fair city.

§ § §

It is learned that Judge J. B Doan has resigned as Police Judge of our town and as yet no successor has been appointed.

§ § §

The men's fashions call for colors in 1938. If you see a male walking down the street with a green suit with a blue derby atop his pate and a maroon topcoat on, don't be alarmed, for colors are going to be prominent. This will let some mere show true colors—there are about 60 to choose from.

§ § §

Cigarette sales greater in 1937 than in 1936. This should make the farmer feel better and wish more were smoked.

§ § §

Congrats to the new Fire Chief D. Hess Vest, and all of the newly elected officers. May their tasks be easier than their predecessors.

NEW HAVEN HOMEMAKERS

On Friday morning, February 18 at 10:30 o'clock, at the home of the County President of the Homemakers Clubs, Mrs. Sam Sleet, the members of the New Haven Homemakers will convene for the second meeting of the year. As this is the little season, the members having completed the project assigned for the beginning of the term and having not decided on the plans for the season ahead, the leaders, Mrs. Jake Cleek and Mrs. John Taylor, will present interesting bits of needlework with directions for the making of these pieces.

This is to be an all day meeting at the request of the membership who have enjoyed so much, their day-off from monotonous winter confinement.

W. M. Whitson Dies Wednesday

Prominent Verona Man Succumbs After Four Weeks Illness

W. M. Whitson, age 74 years, passed away at his home in Verona Ky., Wednesday, February 2nd, after an illness of four weeks. He was born near Verona, where he had resided all of his life.

Mr. Whitson had been president of the Verona Bank since 1903, when he aided in it's organization. For over fifty years he had been clerk and deason in the New Bethel Baptist Church, and was secretary and chairman of the Verona School Board for more than a decade. He had always been prominent in civic and church affairs and was well known and liked by all with whom he came in contact.

The deceased is survived by his widow, Mrs. Mattie Hudson Whitson; three daughters, Mrs. D. Hess Vest of Walton, and Mrs. J. L. Hamilton and Mrs. Harry Chapman of Verona; two sons, James H. Whitson and W. M. Whitson, Jr., of Detroit, Mich.; one brother, O. K Whitson of Walton, cashier of the Verona Bank; a sister-in-law, Miss Irene Hudson of Louisville, and six grandchildren.

Funeral services were held Saturday, Feb. 5th, at 2:00 from the New Bethel Baptist Church, where the body laid in state from 1:30 until funeral time. The services were conducted by Rev. C. E. Brown, pastor of the New Bethel Church, assisted by Rev. A. K. Johnson of near Falmouth, Ky. A large number of relatives and friends were present to pay their last respects to the memory of this good man. Interment was in the Church Cemetery.

The pallbearers were O. K. Powers J. T. Roberts, W. D. Smith, W. T Renaker, C. S. Pinnell and John Myers.

Funeral arrangements were in charge of M. L. Wassom of the J L. Hamilton Funeral Service, assisted by neighboring funeral directors

To Give Musical Program Here

The above is a likeness of Mr Carl Johnson of Cincinnati, O. who will give a musical program at the Walton High school auditorium on Tuesday evening, Feb. 15th at 7:30 p. m. This program is being sponsored by the local P.-T. A. and the public is invited to attend. The admission is: Adults, 15c; Children 5c.

Mr. Johnson is blind, but is quite a pianist, and an interesting program is assured.

WALTON P.-T. A. CHANGES MEETING DATE

The P.-T. A. of the Walton school will meet, in the future, on the third Friday afternoon of each month at 2:30 at the school building. Please remember this change.

Miss Lovenia F. Edwards, Mrs. Christine Owens and Mrs. R. J Colina left here Monday morning for Tampa, Fla., where they will vacation for some time.

Mr. and Mrs. Ward Darnell and two children Ward and Dot spent from Wednesday until Sunday with relatives in Elizabethtown, Ky.

HARDWOOD HIGHLIGHTS

By MAOL-CHOLM

WALTON WINS CLOSE GAME FROM NEW HAVEN

At the Bearcat lair, Friday night the Cats played the New Haven hoopinen and it proved to be quite a close and exciting contest, with the locals rallying in the final quarter, to win 30 to 25. The Bearcats jumped into the lead soon after the opening whistle and were coasting along with a 20 to 13 advantage at the half. In the third period the Tigers began sneaking up on our Cats and at the end of the quarter the score was knotted at 22-22. At the start of the final stanza the invaders took a two-point lead. However, soon after, Walton tied the count and then went on to win 30 to 25.

Osborn continued to lead in Walton's offensive, and rang up 15 points and Chapman was next in line with 7. For New Haven, Griffith was high scorer with 11 points.

The preliminary game was won by the W.-V. Cubs, 22 to 12.

The strength of the Bearcats has been increased materially by the acquisition of two men at the beginning of this semester. They are Charles Benson of Burlington, and Lawrence Kendall of Campbellsburg. Both of these boys were regulars on their respective teams before coming to Walton, and they should prove a great asset to the team.

Morgan Here Friday

On Friday night, Feb. 11th, the Morgan basketballers from Pendleton County, come to Walton, and the locals will be looking for revenge The Cats played their first game of the season at Morgan and took a first class trimming. The boys hope to reverse things this time.

o—O—o

DISTRICT TOURNAMENT TO BE HELD AT FLORENCE, MARCH 3rd, 4th, & 5th

The 33rd District basketball tournament is to be held at the Florence gym. on Thursday night, Friday night, Saturday afternoon and Saturday night, of March 3rd, 4th and 5th.

The first and second teams of the county will participate, and at the drawing held this week, the teams paired-off as follows:

Thursday night—8:00 p. m., Florence vs Walton, second teams; 9:00 p. m., New Haven vs Hebron, first teams; 10:00 p. m., Hamilton vs Walton, first teams.

Friday night—8:00 p. m., Hamilton vs Burlington, second teams; 9:00 p m., Florence vs winner New Haven-Hebron game, first teams; 10:00 p m., winner Hamilton-Walton game vs Burlington, first teams.

Saturday afternoon—2:30 p. m. New Haven vs winner Florence-Walton game, second teams; 3:30 p m., winner Hamilton-Burlington game vs Hebron, second teams.

Saturday night—8:00 p. m., finals in second team division; 9:00 p. m. finals in first team division. All times given are Eastern Standard.

Referees chosen for the meet were Colwell and Austing, the same officials who handled last year's meet Colwell has accepted, but it is doubtful if Carl Austing can be secured.

Tre admission prices throughout the tournament are to be 20 and 35 cents.

R. G. Kinman Auction

The Willeford farm on the Ryle and South Fork road, about 4 miles from Verona, will be sold at auction, Saturday, Feb. 12th, by the R. G. Kinman Auction Co. of Covington. This farm has been in the Willeford family for approximately 150 years and is considered one of the best stock and tobacco farms in this section. It has been well taken care of and has plenty of water and timber. Attend and bid your judgment

Ward Rice, our local letter carrier left Friday afternoon, with his father, M. B. Rice, for Tampa, Fla Ward expects to be gone about three weeks, and while in the south expects to catch up on this fishing.

Credit Association

To Have Stockholders Meeting At Williamstown, Feb. 16th

The program for the fourth annual meeting of stockholders of the Northern Kentucky Production Credit Association called for 10:00 on February 16th in Williamstown includes brief talks by F. L. Kerr Vice President of the Production Credit Corporation of Louisville Ben Kilgore, Executive Secretary of the Kentucky Farm Bureau. Lunch will be served at noon by the local restaurants.

Wives of association stockholders are especially invited to attend, according to announcement by A. T Mills, Secretary-Treasurer. "We believe that farm credit problems directly concern and interest farm women, so welcome them all to our meetings," he states.

This is the fourth annual stockholders' meeting of the Northern Kentucky Production Credit Association, which was organized in the spring of 1934 and since has extended $457,955.00 in credit to its members for farm operating purposes.

The association operates in Boone Gallatin, Grant, Carroll, Owen Pendleton, Campbell and Kenton counties.

Important business of the meeting, the announcement points out is the election of one director for a three year term. The director whose term expires is A. Threlkeld of Grant County. Hold-over directors are W. H. Parker, C. Listor Hempfling, H. W. Webb, C. A. Kelly

The directors urge that every member be present and exercise their voting privilege in selecting the management of the organization for the coming year. Active participation by stockholders is essential to the permanence and good management of the organization. Voting is on the basis of one member one vote, giving an equal voice to each member, regardless of the number of shares owned.

Mr. and Mrs. J. M. VanLeuven and Jackie Solter were guests of Edna and Mrs. Art Stamler, Sunday afternoon.

Miss Mary W. Flowers spent the week end in Elizabethtown, Ky visiting friends.

Volunteer Firemen Elect Officers

At First Meeting In New Recreation Room Under Dixie Bank

Monday night at the regular meeting of the Volunteer Fire Department, the following officers were elected: President, Clifford Pruett; Vice President, Powers Conrad; Secretary, Clinton Cleek; Treasurer, D. L. Lusby, and Fire Crief, D. Hess Vest.

The meeting was the first to be held in the new recreation room that has been furnished and equipped for the Department, under the Dixie State Bank. There was a large number present—25 members being present, including three new members, which increases the membership on the roll to thirty-three As an incentive for attendance, a drawing is held following the meeting, and the winner receives 50c This week's winner was the secretary, Clinton Cleek. There is much interest being shown at this time and Chief Vest thinks this will be one of the best years of the department.

WALTON HOMEMAKERS TO MEET FRIDAY

Members of the Walton Homemakers club and all women of this vicinity are cordially invited to attend the regular monthly meeting which will be held at 2 p. m., Friday Feb. 11th at the Firemen's Recreation Room under the Dixie State Bank building.

Bring necessary sewing equipment and a piece of material for dresser scarf, table mats, etc., if you want to sew, if not wanting to sew, come and get newest ideas. Every lady who will bring a clean bottle will be given a free sample of our hand lotion. Everybody be present.

Bill Collins, Lou Bentler, Walter Schafer, Johnie Zitt and Nick King of Erlanger, Ky., left for Florida, on January 27th. Mr. King and Mr Zitt returned Sunday, but the others are staying for a longer visit.

Mr. and Mrs. Clyde Laws of Norwood, O., Mr. and Mrs. Elmer Breeden, Mr. and Mrs. Glenn Laws and Mrs. Mollie Laws spent Sunday with Mr. and Mrs. Charles Finnell of Warsaw, Ky.

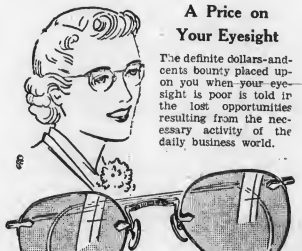

A Price on Your Eyesight

The definite dollars-and-cents bounty placed upon you when your eyesight is poor is told in the lost opportunities resulting from the necessary activity of the daily business world.

MOTCH'S OPTICIANS are equipped to correct every type of eye disability. Original diagnosis of eye ailments is made, and all prescribed lenses are made under our supervision and exacting specifications. You will realize the actual value of corrective lenses after you visit MOTCH'S.

HAVE YOUR EYES EXAMINED NOW

USE OUR PAYMENT PLAN IF DESIRED

DR. ARNZ IN CHARGE

MOTCH

Opticians — Jewelers

613 MADISON AVE. COVINGTON, KY.

ESTABLISHED 80 YEARS

FLORENCE
BOONE COUNTY

Wm. Dugan and wife spent Wednesday and Thursday with Wm Aylor and family of Carrollton.

Russell Pope and family have moved into the property of Joseph Surface on Dortha avenue.

Mrs. Raymond Graff of Louisville arrived here the past week to visit her parents, C. L. Gaines and wife.

This scribe and Charlie Beall had as their guests Friday evening, Ora Owens and wife of Erlanger, and Robert L. Aylor.

Mrs. Walter Coby is nursing Mrs Oma Dixon, who is very ill at the home of her daughter Mrs. James Bristow of near Devon.

Fred Prather and wife and two sons of Cincinnati, spent the week end with her parents, Ambrose Easton and wife of Price Pike.

Wm. Weber and wife of Westwood O., called on Wm. Dugan and wife Friday afternoon.

The many friends regret to learn of Mrs. Minnie Carpenter, being quite ill the past week.

Ambrose Easton and wife, Fred Prather and family motored to Independence, Saturday evening, to visit Jess England and family.

Joseph Albert Drexelius, age 75 husband of Mrs. Emma Herndon Drexelius, passed away at his home in Covington, Feb. 2nd. Funeral services at Swetnam Funeral Home Friday afternoon, with interment in Florence Cemetery.

Mr. and Mrs. Mike O'Hara (nee Barbara Gallistine) are receiving congratulations over the arrival of a fine daughter, born Saturday night at St. Elizabeth Hospital.

Mr. and Mrs. Thomas Bonar have moved in with their son Donald Samuel.

Dr. Gladys Rouse and husband who have been spending a few weeks in St. Petersburg, Fla., will arrive home this week. Her husband's health does not improve.

Mrs. Maggie Clarkson was visiting Mrs. Fanny Clutterbuck, Sunday.

Col. R. G. Kinman, Col. Chester Tanner and Charles Beall attended the sale of Mrs. Jones' estate on Hog Branch Ridge, Pennington county, last Saturday.

Mr. and Mrs. L. L. Tucker entertained at their home Wednesday evening in honor of Mrs. Tucker's birthday anniversary, Mr. and Mrs Jack Lizer, Mr. and Mrs. Howard Lizer, Mr. and Mrs. T. H. Easton Mrs. Minnie Bradford, Misses Mary Butts, Mildred and Martha Lizer Ruby Dinn, Ruth Tucker, James S Smith, Raymond and Jack Tucker After everyone enjoyed a very nice lunch, the evening was spent in playing games and music.

The Ladies Aid society of the Florence M. E. Church will serve a baked ham supper on Saturday Jan. 19th. Everyone cordially invited.

Mr. and Mrs. Melvin Platt, Mr and Mrs. Shelby Beemon and daughter Ruth, Franklin Bethel and Preed Harris were dinner guests on Sunday of Mrs. Annie Clore and Harry Blackburn.

Ruby Dinn spent the week end with her parents, J. H. Dinn and wife of Devon.

Mrs. Minnie Bradford and Miss Mary Butts spent Sunday with her sister-in-law, Mrs. Mary Bradford and family of Hebron.

The Lloyd Memorial society met Saturday, Feb. 5th and entertained the members of the Chrisitian Aid society and quite a large number were present.

Cecil Martin and wife and children and Sylvan Martin spent Sunday with Albert Lucas and wife.

Mr. and Mrs. Lon Acra spent Saturday with Mrs. C. S Acra.

Mr. and Mrs. Harry Tanner spent Saturday evening with Mr. and Mrs Perry Barlow.

Mrs. George Hellebush of Shelby street, has been confined to her home several days with a severe case of tonsilitis.

Mr. and Mrs. Albert Lucas and daughter Alice spent Friday evening with Mr. and Mrs. Grant Maddox of Devon.

Cecil Martin and family visited friends in Newport, Tuesday evening.

Geo. Humphrey, Jr., left Sunday for a visit with his aunt, Miss Alice Eggleston of Francisville.

Mr. and Mrs. Ambrose Easton of Price Pike, entertained with a family dinner Sunday in honor of Jess England and family of Independence James Tanner and family of Hebron and Fred Prather and family of Cincinnati.

Mr. and Mrs. Fred Morris and two sons arrved home from Tenn. to spend a few days with relatives and will soon leave for Hot Springs Ark., to attend the races.

Mr. and Mrs. S. Thornton and family of Bowling Green, Ky., have moved to Mr. Thompson's farm on Price Pike, known as the Phil Zapp farm. We are glad to welcome them to our community.

The many friends regret to learn of the serious illness of Homer Thornton, son of Mr. and Mrs. S Thornton. He was taken to St Elizabeth Hospital, Saturday night suffering from an attack of appendicitis. His many friends here wish him a speedy recovery.

Beethoven Dressed Shabbily

Beethoven dressed so shabbily he was once arrested for a tramp He composed most of his great symphonies after he became stone deaf at the age of thirty.

PAINT LICK
GALLATIN COUNTY

John Barnes, who has been ill is not any better at this writing.

Mr. and Mrs. William Jackson spent the week end with Mrs. Lizzie Alexander and family.

Mrs. Bessie Alexander and son Cecil spent Wednesday with her parents, Mr. and Mrs. John Barnes.

Mrs. Omer Noell spent Friday with her sister, Mrs. Bessie Alexander.

Mrs. Mag Hendren still continues ill at this writing. We hope she soon gets better.

Mr. and Mrs. Bob Rider moved this week in the house with Earl Rider.

Mrs. Anna French is planning on moving to Warsaw, soon.

Mrs. Bessie Alexander spent Saturday in Warsaw, visiting Mrs Gracie House.

Mr. and Mrs. Kenneth Vest and daughter spent a little while Wednesday evening with Mr. and Mrs John Barnes.

SAYERSVILLE ROAD
GALLATIN COUNTY

Miss Louise Hendren is confined to her bed with a cold.

Mrs. Mollie Kinman is visiting her daughter, Mrs. E. Berkley and family of Sparta.

Jim Tandy of Indiana, called on his parents, Mr. and Mrs. C. A Tandy one day last week.

Fred Hensley and son Rodney were calling in Sparta, Sunday afternoon.

Stanley Jackson and family are moving to Indiana, this week.

Little Charles Lilly was guest of Rodney Hensley last week.

The correspondent extends deepest sympathy to the family of Mrs George Dehner, Sr., who is seriously ill at her home on Richardson pike, Kenton county. We wish her a speedy recovery.

Frances Adams spent Thursday night with her cousin Mildred Hendren.

Little David Scott Hensley is ill

Father—When I was a little boy your age I didn't tell fibs.

Modern Youngster—How old were you when you started, Dad?—Pathfinder

FREE!

Estimates on Radio Repairs at 502 Scott Blvd., Covington, Ky. Hemlock 1121.

W. M. STEPHENSON, Radio Specialist.

NEW and USED FURNITURE

I have opened a furniture store at 15 East Seventh Street, Covington, opposite Coppin's Store and will carry a complete line of household necessities. I can save you money on your purchases You are invited to come to our store and inspect goods and prices.

Ernest Mullins
15 East 7th Street, COVINGTON, KY.

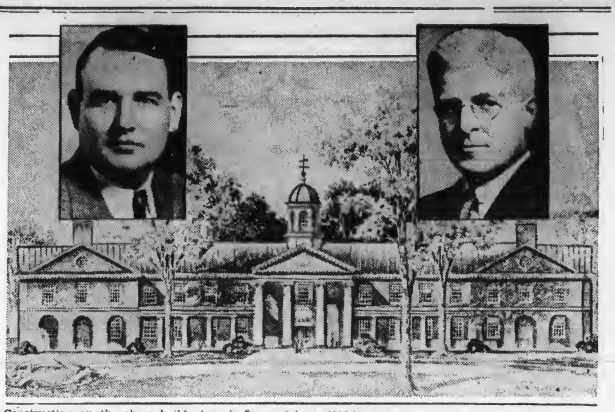

Construction on the above building (central section) which will house the law school of the University of Louisville will begin within a short time, University President Raymond A. Kent (right) has announced. Dr. J. N. Lott, Jr., (left) is dean of the school. Costing approximately $200,000, the new structure is financed by a $100,000 WPA grant just received and by private gifts. The law school is forced to leave its old quarters in the center of Louisville to keep highest possible national accrediting; its new building will be the first on the Louisville's spacious campus designed by famous college architect, Jens Frederick Larson, as a part of the University's development plan.

The new building will accommodate two hundred students and the school's library of 18,000 volumes including many rare gifts from Supreme Court Justice Louis D. Brandeis.

NAPOLEON
GALLATIN COUNTY

Bert Cayton and Miss Maxine Blanchet were joined in holy wedlock Saturday afternoon at three o'clock in the Catholic Church at Warsaw. Wedding supper was served at the home of the bride She is the daughter of Mr. and Mrs Charlie Blanchet. The groom is the son of Mr. and Mrs. Harry Cayton.

Miss Bess McNeely of Patriot, Ind who is visiting relatives here, spent Wednesday with Mr. and Mrs. Sam Rogers.

Mr. and Mrs. Howard Miller were business visitors in Covington, Tuesday.

Mr. and Mrs. Albert Collins were the recipients of a new 1938 Ford Saturday. It was given to them by Mrs. Collins' father, Richard Poland of Glencoe.

Miss Mabel Hendren spent the week end with her mother, Mrs Daisy Hendren.

Mr. and Mrs. J. L. Hendrix had as dinner guests Sunday, Rev. and Mrs. Herman Fox and children of Louisville, and Mr. and Mrs. Homer Spencer and Earl Brown. Mr. and Mrs. Walter Hon, daughters Lillian Bell and Dorthea and Ernest Dance were afternoon visitors.

Mr. and Mrs. Amon Seaver and daughter Stella returned to their home in Ill., Sunday, after spending over a week here with their parents Mr. and Mrs. Harry Cayton. They were called here by the sudden death of Mrs. Seaver's brother, Webber Cayton.

Several from here were shoppers in Covington, Thursday, namely: Mr. and Mrs. Oakley Noel, Mr. and Mrs. Clarence Skirvin, Mrs. Madge Rider, Mrs. Maude Wallace and Miss Emma Jane Peace.

Mrs. Althea Hon, daughter Dorthea, Miss Mary Turley, Mrs. Anna McNeely, Mrs. Lucy Reffett, Mrs Katie Gross, Mrs. Stella Osborne and Mrs. Cecil Alexander attended one of the Home Economics classes that was held at the Gallatin County High School, last week.

Mrs Lena Rogers spent Friday afternoon with Mrs. Jennie Cpaulding

Mr. and Mrs. Albert Collins spent Sunday with Richard Poland and family.

Mon Odor was a business visitor in Warsaw, Saturday.

Ten Mile Church is boasting a new heatrola, which had been badly needed for a long time.

Friday with Mr. and Mrs. George Lindsay.

Mr. and Mrs. E. W. Groves were shoppers in Warsaw, Saturday.

The 4-H Club met with their leader, Miss Mary Turley, Saturday morning.

Miss Lulle Logan of the University of Kentucky, and Wm. T. Straw County Agent, called on Mrs. Chas Alexander, Friday morning.

Mr. and Mrs. W. W. Hon, Mrs Daisy Hendren, Mrs. Eva Turley and daughter Mary were business visitors in Covington, Monday.

If you have anything to sell or wish to buy, read the classified ads in the Advertiser.

by MRS. W. T. LAFFERTY
Secretary, Woman's Club Service
University of Kentucky, Lexington

XII—Clothing of the Pioneers

The costume of the Kentucky pioneer is accurately portrayed on the monuments of Captain James Estill, in the cemetery at Richmond Kentucky; Enid Yandell's Minute Man in Cherokee Park, Louisville and Ellerheusen's George Rogers Clark at Harrodsburg. It is the costume minutely described by Doddridge, and consists of the Kentucky hunting shirt which became famous throughout the world; a loose smock reaching half way down the thighs double breasted with a large pocket or wallet in the bosom in which he carried his "jerk-meat," a "chunk of bread," and tow for wiping his rifle barrel. This was made either of linsey-woolsey, or of dressed deer skins. For the sake of convenience he adopted the breech clout, of the Indians—a strip of material about nine inches wide and a yard long which was tucked under the belt leaving the gaily embroidered or fringed ends hanging down before and behind. In the belt were tomahawk, scalping knife, and bullet pouch. The "leggins" covered his legs to the thighs and were fastened to the belt with deer thongs. He made his own moccasins of deer skins, out of a single piece with a gathering seam along the top of the foot, and another from the bottom of the heel as high as the ankle joint, without gathers. Flaps, reaching hif way up the legs were left on each side and these were bound to the leg with deer thongs and proved a protection against briars and snake bites. They were cold even when stuffed with dried leaves or deer hair and many a brave pioneer suffered torture from scald feet and rheumatism. When George Rogers Clark and John Gabriel Jones were on their way from Harrodsburg to Williamsburg, Va., to ask Patrick Henry for the gun powder, they suffered so terribly they had to crawl for hours on their hands and knees Every pioneer carried an awl with him and mended his tattered moccasins at night in the light of his camp fire.

On his head the pioneer wore the coon skin cap with the tail hanging down between his shoulders. The deer skin outfit was picturesque, but uncomfortable when wet and many preferred garments of linsey-woolsey a material of wool and flax combined. The latter were sewed by either the women of the home or by visiting tailoresses, who brought their big shears and pressing irons and lived with their patrons while they worked. The deer skin garments were made by tailors and every fort boasted handy men who could make a hunting outfit of fringed buckskins for "ten bucks" or at the rate of a dollar a buckskin.

Leather vests and breeches were worn by all the early settlers of this country for the Pilgrims and the Puritans were as hard pressed as the Kentuckians to find clothing when the articles they had brought to this country were worn out. Even William Penn wore leather "overalls" and leather stockings. Buckskin packets or leather "jerkins" were used generally during the Revolutionary War and for years afterward, servants wore leather breeches and waistcoats.

Leather clothing was followed by homespun. The linsey-woolsey, fustian and jeans were woven in every home, then sent to a fulling mill to be shrunken and stretched and pressed before the arrival of the and young and all after the same tailoress. She made suits for old pattern. Her buttons were highly prized and handed down from father to son. Some were of wood, others of brass, tin and pewter, a few of bone, but the most interesting were those of lead which the patriotic during the Revolution had melted into bullets. Let it not be forgotten that Washington's Army was sneeringly called the "Homespuns" and the uniforms he ordered in 1776 included:

"2 linen hunting shirts,
2 pairs stockings,
2 pairs shoes,
2 pair overalls,
A woolen jacket with sleeves,
1 pair breeches,
1 leather cap or hat,"

all of which were home made and some were brought to Kentucky at the close of the War.

As soon as Indian days were over and communication was established with the eastern markets, the Kentucky pioneers again donned the clothing they had been accustomed to—the knee breeches, silk hose silver shoe and knee buckles, ruffled shirts and tri-corn hats. When prosperity came they became extravagant in dress and in the attics of old Kentucky homes, there are deer skin trunks well filled with embroidered broadcloth coats, magnificent brocaded waistcoats, exquisite shirts with their rolled and whipped suffles, dainty laces that have dangled at the wrists of elegant old gentlemen, who had worn their fringed deer skins with equal grace when occasion had demanded

It is quite clear to those who have made a study of the matter, that the Kentucky pioneer was clothed appropriately in hunting clothes while settling The Wilderness and in the fashion of the day by the time Kentucky became a state.

Thorough Attention To Every Detail

The Taliferro Funeral Home

Phone Erlanger 87 Erlanger, Ky.

PUBLIC SALE!

Saturday, Feb. 12

Beginning at 9:30 A. M., Central Standard Time

We will offer at auction, to the highest bidder, the following personal property of the William Willeford estate, at the late residence

6 MILES WEST OF

VERONA, KY.

2 Miles East of Route 42, on Ryle-South Fork Road
(Watch for Sign on Route 42)

Farming implements and tools, such as, road wagon; sled; A-harrow; disc harrow; mowing machine; hill side plow; turning plow; laying-off plow; double shovel plow; rastus plow; corn drill; 3 Jersey cows, coming six years old, one with calf, three weeks old; 2 large mares; mare colt, large type; 26 head ewes, 6 years old; 23 head ewes, coming 2 years old; 2 aged bucks; cohn; hay; fodder; tobacco sticks and other small tools too numerous to mention; Verona Bank stock; 1933 Chevrolet Coupe, in good condition; lots of household goods, consisting of some antique bedsteads; feather beds; pillow; bolsters; chairs; wheel-chair; trunks; dressers; sewing machines; stovest tables; safes; carpets; clocks; lamps; telephone box and stock; 12-guage double barrel shot gun; lots of dishes and cooking utensils; churns; stone jars and jugs.

TERMS OF SALE—CASH

ELIZABETH WILLEFORD, Admrx.

LUTE BRADFORD, Auctioneer

THE FARM—Consisting of 173 acres, will be sold at the same time.

Ladies' Aid Society of Concord Baptist Church will serve lunch.

This Paper For One Year and

52 Issues of PATHFINDER ONLY $1.80

More than a million readers throughout the country read PATHFINDER regularly for a complete, timely and unvarnished digest of the news. Are you overlooking something? Today, economic and political affairs are at their topsy-turviest. Every new turn of events is apt to affect your pocket-book. Everyone's asking, "What's it all about, and how much is it going to cost me?" Before you can answer that question you must be able to interpret the news; and before you can interpret you must have all the facts clearly explained.

EVERY WEEK FROM THE NEWS CENTER of the WORLD

Pathfinder comes to you with its reliable, easy-to-read and easy-to-understand news reviews in words, pictures and charts. Its condensed form presents a lively and intelligible survey of current events throughout the world; its impartial interpretation, analysis and explanation of the news enables you to think and talk straight. Other weekly news magazines sell at $4 to $5 a year. Pathfinder sells for $1 a year, but for a limited time we can offer you a greatly reduced bargain price on a combination of this paper and PATHFINDER. Drop in and see samples or write and take advantage of this special offer without delay. Insure your economic future by assuring your complete grasp of current affairs.

PUBLIC SALE

At my farm one mile south of Union, Kentucky, Boone County, on U. S Highway 42.

Thursday, Feb. 17th

1:00 P. M. (Fast Time)

On the above date I will sell to the highest bidder, regardless of price or weather, the following described personal property, to wit:

8 head young draft horses, two 4 years old and well broke, one 5 years old also well broke, two 3 year old horses and one three year old mare, all three have been worked, one pair of draft horses, horse and mare, 9 years old.

9 head of milk cows, seven with calves by side and two giving full flow of milk; one yearling Holstein bull. All of the above cows have been T. B. and Bang tested.

8 sows with pigs.

15 tons of bailed hay, timothy and red top mixed.

TERMS—CASH

JOSEPH A. HUEY, Owner

UNION, KENTUCKY — Phone Florence 623

COL. R. G. KINMAN, Auctioneer
Phone HEmlock 0422 or DIxie 7328-W

VERONA
BOONE COUNTY

Mrs. Frona Farrell spent Sunday with Mrs. Belle Roberts.

Master Bobby Sturgeon, son of Mr. and Mrs. Morgan Sturgeon, is recovering from an attack of pneumonia.

Mrs. Maud Wilson has been very ill of a throat affection the past week.

Alger Anderson was a business visitor here Saturday, seeing about his farming interests here.

Clyde Chapman, who has been holding a responsible teaching position in CCC camps of the far West expects to pass the summer with his parents, Mr. and Mrs. Floyd Chapman.

Mr. and Mrs. John Myers were business visitors to the city, Thursday.

Mr. and Mrs. Lawrence Farrell were dinner guests on Sunday of Mrs. Farrell's parents, Mr. and Mrs Austin King.

Mr. and Mrs. Wilber Chapman and children of Taylorsville, were week end guests of J. T. Roberts and family.

A welcome awaits you at the Baptist Church next Sunday. Sunday School at 10 o'clock; preaching by the pastor at 11 o'clock. Evening services at 6:45.

Mr. and Mrs. Bernard Wilson of Covington, Mrs. Patsy Willeford of Florence, and Mrs. Pattie Callahan Gargis of Latonia, were dinner guests of Mr. and Mrs. Walter Brown Saturday.

Oscar Simpson, who will continue to hold his position as bus driver has recently moved with his family to their farm west of Verona.

Mr. and Mrs. Jimmie Cleek of Walton, had for their dinner guests Sunday, Mr. and Mrs. Art Kettler.

Don and Harry Brown of Oldham County, came up last week end for a visit with their grandparents Mr. and Mrs. Walter Brown and Mr. and Mrs. J. B. Lamn. On Sunday Mr. and Mrs. Atwood Brown motored up for the lads and were entertained, together with Mr. and Mrs. Lamn, at the home of the Walter Brown's.

Mr. and Mrs. Melvin Wasson entertained the Shipmates with a party Saturday night, which was enjoyed by all. The evening was spent in playing games and cards. A lovely lunch consisting of salad, pudding cake, coffee and hot cocoa was served to the following: Mr. and Mrs Robert Gordon, Mr. and Mrs. John Easton and daughters Ninta Joyce and Norma Jean, Mr. and Mrs. Gilbert Brewster and daughter Wanda Miss Ophia Fisher, Hubert Fisher Mrs. Olive Readnour, Hilda Wallace and Billie Hoffman and the host and hostess, Mr. and Mrs. Wasson.

Mrs. Jane Napier is spending several days with Mr. and Mrs. Nathan Brewster and family.

Mr. and Mrs. Gilbert Brewster and Mr. and Mrs. Arthur Brewster and Wanda Brewster spent Sunday in Walton.

Mrs. Nell Hunt is enjoying a new washer and new living room suit.

The Light Bearers Sunday School class will meet at the home of Mrs Graec Renaker, Wednesday, Feb. 16 at 1:30 for their monthly meeting.

WATERLOO
BOONE COUNTY

Mrs. Harry Barlow was visiting her sister, Mrs. Mose Pope, Thursday.

Mr. and Mrs. Walter Buckler are receiving congratulations over the arrival of a six pound daughter at their home on Feb. 1st. She has been named Betty Mae.

Vernon Scott is building a new tenant house on his place.

Raymond Hightower purchased a new horse last Thursday.

J. D. McNeely was able Saturday to attend his first bank meeting since last October.

Lee Marshall is visiting home folks in this community.

Mrs. Melvin Kelly and daughter were the week end guests of her sister, Mrs. Geo. Rector and family and their parents, Mr. and Mrs. E Brown.

Mr. and Mrs. Alton Buckler called on their brothers and families here Thursday nite.

Little Junior and Bobby Lee Walton spent Wednesday with Miss Mae Flick.

Mrs. Willie Presser remains ill.

Mr. and Mrs. Cam White had as their guests Sunday, Mr. and Mrs Jake Cook, Mr. and Mrs. Lou Williamson and daughter Mary Lou, Mr and Mrs. Percy Ryle and Harold White.

Mr. and Mrs. Bernard McNeely and family were the week end guests of Mr. and Mrs. Geo. Horton.

Adrain Sorrell and family were calling on the new niece at Walter Buckler's, Sunday.

Mr. and Mrs. Cliff Stephens and daughter Patsy Ann were Wednesday evening callers of the Buckler families. Mrs. Margie Kelly and daughter called there Saturday nite

Mrs. Cam White called on Mrs Jack Purdy, Thursday afternoon.

LINOLEUM
LARGE SELECTION —:— BEAUTIFUL PATTERNS
ARMSTRONG'S Floor Covering **29c yd.**
WINDOW SHADES . . . . . ALL SIZES
RUGS— Large Selection **2.95**
738 Madison — 6th and York
COVINGTON, KY. — NEWPORT, KY.
HEmlock 0744 — SOuth 4805

Tidbits of Kentucky Folklore
BY
Gordon Wilson, Ph.D.
WESTERN KENTUCKY TEACHERS COLLEGE
BOWLING GREEN, KY.

THE BLACKSMITH SHOP

As the horse is becoming less and less important, the blacksmith shop so intimately connected with horses is becoming rare. There was a time when the shop shared with the general store the honor of being a loafers' joint. Ostensibly the people who gathered at the blacksmith shop had come on business, but one was in no hurry to get his work done and leave the fascinating conversation that was always going on.

The blacksmith shop had its own peculiar odor. The coal used in the forge was a semi-powdered, vile-smelling stuff that made a heavy smoke. Soon the whole building was saturated with this odor and the smell of horses' hoofs. This odor was as distinctive for the shop as was the odor of the smokehouse or the livery stable. No one seemed to mind it and probably was not aware of it.

The blacksmith was a man-of-all-work. His stock in trade was, of course, shoeing horses and welding iron; hence his name. There was still, a generation ago, something of the mediaeval wonder at the blacksmith's art; not everyone could weld iron or do the many other skillful things that the blacksmith found a part of the day's work. Most blacksmiths were pretty fair cabinet makers and could repair or even make any of the furniture in the average home. Making V harrows was just an ordinary part of the art of working n iron. Our Fidelity smith also ran a grist mill on certain days so that his shop could turn out nearly everything not grown on the farm or bought at the general store.

The small boy who went along with an older brother or his father to the shop was sometimes allowed the privilege of working the bellows How big he felt as the horseshoe or bit of iron became red and then nearly white with heat, while the flames danced among the cinders! Then the sport continued with the blacksmith's hammering on the hot metal, while the sparks flew in all directions, sometimes falling on bare feet. How the iron sizzled when it was dropped into a tub of water to temper it!

All blacksmiths could "tickle the anvil," that is, add a lot of grace notes by striking the anvil between beats on the iron being hammered Nothing sounded any more like music of the numerous noises associated with old-fashioned ways of working. If one had not developed this form of skill, he was still regarded as an amateur.

Our blacksmith was a sort of philosopher. I suppose that his daily association with horses and mules gave him a goodly portion of horse sense that we all admire, whether it is borne by man or beast. He had the rare gift of laughter. Many a man would have cursed man and earth for what he had drawn as his lot in life, but he laughed his weak little giggle and went ahead. When political or religious prejudice got others in a stew, the blacksmith laughed again, often clearing the atmosphere for the rest of ous. On Sunday morning at the country church, when some fine point of theology was about to disrupt the community, again he laughed, making some of the brethern feel sheepish for such outbursts of fervor (another name for temper). Who knows but that the philosophy of the toiler at the forge was just what we all needed? For some reason I remember this simple smith and have forgotten many another person who owned more and had more notice.

SPARTA
GALLATIN COUNTY

Jas. Samuels, who has been critically ill, suffering from a stroke of paralysis, is somewhat improved at this writing.

P. L. Riley and Hon. H. C. Record were business visitors to Covington Tuesday.

Mrs. Allie Estes and son Druard have moved from Old Sparta to a tenant house in Willadean Nursery where Mr. Estes has employment with the nursery.

Mr. and Mrs. Ed Mylor of Gex were visitors here Thursday and the guest of Mr. and Mrs. O. T Wilson.

Mrs. Patsy Riley and Mrs. C. M Gullion spent Tuesday in Carrollton, the guests of Mr. and Mrs. T B. Forbes and attended an afternoon session of the Carrollton Women's Club.

Mrs. Maggie Jennings of St. Louis Mo., who spent the past two weeks here the guest of her sister, Mrs Susie Garvey, returned to her home Saturday.

Mrs. J. B. Samuels, who has been quite sick the past week is somewhat improved. Her daughter, Mrs Robt. Landram, is in the Jewish Hospital in Louisville, receiving treatment for complicated trouble.

Again the Grim Reaper of Death visited our community and took out of to-day's sin and sadness into a blissful tomorrow, one of our most highly respected citizens, Mrs. Lizzie Jennings Moore, wife of William Moore, Sr., deceased. Aunt Lizzie as she was lovingly called by her legion of friends had almost reached 89th mile stone along life's highway. She was united in marriage to Wm. Moore, Sr., early in young womanhood, and they walked hand in hand down the long avenues of life together, until the devoted companion was called to the Great Beyond Then she turned and leaned on the arm of a devoted son, William, with whom she lived down through the years until she too was called and gathered the draperys of her couch about her and laid down to pleasant dreams. To this union was born four children, Leonard of Stamping Ground, Wm., Mrs. Farra Connouer and Mrs. Joe Wilson, all of Owen county. There remains to mourn the loss, two sons, two daughters six grandchildren, two brothers and a number of nieces and nephews, besides a legion of friends who also mourn the loss of this good and sainted woman, for of much is the foundation of human society, the old fashioned mother of a bygone day unselfish, unassuming, selfsacrificing and Godley, are a few of those noble traits of character possessed by Aunt Lizzie. Death has no terror for this christian soul. It s not tht end but the beginning of life, not the destroyer but the restorer of our rights which puts us in possession of our eternal rights in Heaven. Funeral was conducted from the Sparta Christian Church, where she was a member, by Rev. W. J. Clarke, interment in Owenton Cemetery. The entire community extends their heartfelt sympathy to the grief stricken family.

RABBIT HASH
BOONE COUNTY

I. D. Isaacs and son Ryle have purchased a new car.

Edwin Palmer, wife and daughter Miss Bettie Lou of Norwood, O., were down Saturday transacting business in this burg.

Paul Acra and family entertained Sunday at dinner, Edd Shinkle and family, Wilma Hodges, Jewel Scott and wife and Orville Scott, all of East Bend.

Steve and the Calahan Brothers entertainers from WCKY, Covington, made music for the dance at Big Bone Lick, Wednesday night—from now on they will furnish the music every Wednesday night.

Laverne, little son of Raymond Ashcraft, broke his arm a few days ago.

There is still a lot of scarlet fever in Rising Sun. The town marshal Cal Ryle and family, are under quarantine.

The Worthville basketball team played the Hamilton teams Friday night, with Hamilton winning the games.

Gene Wingate is spending several days visiting with Albert Sheets and wife near Union.

Mrs. Omar Adams of Rising Sun has been quite ill for a couple of weeks with the lagrippe and neuritis

W. B. Stephens and wife entertained as their Sunday dinner guests Robert Hankinson and family from near Hathaway and William J Stephens.

Tipsy—Judge, you're so dumb I (hic) betcha don't know how many days in Feb-ary.

Judge—Twenty-eight days! Next case!—Pathfinder

Dimwitt—Do you have any trouble with "shall" and "will"?

Bimbo—No, my wife says "You shall" and I say "I will."—Pathfinder

HEBRON
BOONE COUNTY

Jones Taylor of Highland, Ky. spent several days with Smith Faulkner, while Mrs. Faulkner is in a hospital. At last reports she was convalescing nicely.

Miss Vera Goodridge entertained the Lutheran League society at her home Thursday night.

Mr. and Mrs. Sterling Dickey of Covington, were the guests Sunday of Mrs. Amanda Lodge and daughter.

Chas. Moore, Sr., returned home Thursday from St. Elizabeth Hospital.

Frand Anderson and family moved in with his grandfather, Wm. Anderson, last week.

Mrs. Kittie Smith and Miss Nannie Lodge spent Monday with Mrs Ada Tanner.

M. M. Garnett is out after a weeks illness.

Wm. Simpson and wife moved to Frankfort, Friday, where he has a position.

Mrs. John Clore of Ludlow, spent Thursday with Mr. and Mrs. J. H Mannin.

Mrs. Thelma Howard and children were the guests of relatives at Norwood, O., Friday.

Mrs. James Tanner and sons spent several days the past week with her parents on Price Pike.

BEAVER LICK
BOONE COUNTY

Mrs. George Baker is ill of a throat infection.

Mr. and Mrs. Marvin Afterkirk are the proud parents of a little daughter, born Jan. 30th, whom they have named Patricia Lou.

Rev. and Mrs. Baldwin and daughter, and Mrs. Lon Wilson attended the monthly meeting of the Ladies Aid Society of Big Bone Methodist Church, which was held at the home of Mrs. Melvin Moore of Rabbit Hash, last Thursday.

Mr. and Mrs. Johnny Ryan and son and daughter, and Mr. and Mrs Norman Johnson and daughter were shopping in Cincinnati, Saturday.

One of Huey's Express trucks, containing a load of furniture, burned up on Highway 42, about a mile south of Beaver, Saturday afternoon

Mr. and Mrs. Elbert Moore and son Clifford Ray spent Sunday at Piner, with relatives.

SUGAR CREEK
GALLATIN COUNTY

Miss Jessie Taylor of Glencoe spent the week with Mr. and Mrs Warren Taylor.

Mr. and Mrs. R. H. Story and son called on Mr. and Mrs. J. L. Miskell son and daughter Friday night.

Mr. and Mrs. Jessie Lewalleyn of Carrollton, were the Sunday guests of Mr. and Mrs. Kelly Kinman.

Mrs. Raymond Miller and son of Cincinnati, spent Sunday with Mr and Mrs. Dave Clifton and son.

Mrs. Jane Clifton and son Robert spent the week end in Covington visiting friends.

Mr. and Mrs. Omer Jump spent the week end with Mr. and Mrs Leslie Hon of Riverview.

Mr. and Mrs. D. A. Clifton and son called on Mr. and Mrs. C. J Wallick, Thursday night.

Mr. and Mrs. Jim Rae and son Chester were business visitors in Carrollton, Friday.

Mr. and Mrs. John Clifton and son were the Friday guests of Mr and Mrs. Joe Miskell.

Alene Rae called on Helen Miskell Thursday night.

Mr. and Mrs. Clarence Smith of Warsaw Heights, spent Sunday with Robert Clifton and sisters.

666 checks COLDS and FEVER
Liquid, Tablets, Salve, Nose Drops Headache, 30 Min. first day.
Try "Rub-My-Tism" World's Best Liniment

WHEN IN COVINGTON —Stop at— City Auto Service
17-25 E. 7th St. Covington, Ky.
Park all day for 25 cents
Cars Washed Repairing

KENTUCKY HATCHERY Baby Chicks
All leading breeds U. S. Approved, Blood-tested, started chicks one, two and three weeks old. Prices right. Also Bered chicks. FREE CATALOG. Write: KENTUCKY HATCHERY 827 WEST FOURTH STREET • LEXINGTON, KENTUCKY

LET US EXAMINE YOUR EYES THE MODERN WAY
L. J. METZGER
OPTOMETRIST — OPTICIAN
631 Madison Ave., Covington, Ky.
MODERATE PRICES OF COURSE

COVINGTON CYCLE SERVICE
—We Repair All Makes of Wheel Goods—
WE SELL NEW & USED BICYCLES
31 E. 5th St. Covington, Ky.
Larry Blank HEm. 2113-J

SKETCHES AND ESTIMATES FOR NEON SIGNS
ROUSE SIGN SERVICE, WALTON, KY.

T. W. SPINKS CO.
Building Material
Coal and Coke
Erlanger, Ky. Covington, Ky.
Dixie 7049 HEmlock 0063

MOTOR IN THE MODERN WAY WITH
PERFECTED HYDRAULIC BRAKES
and with
GENUINE KNEE-ACTION*
85-H.P. VALVE-IN-HEAD ENGINE
FISHER NO DRAFT VENTILATION
*On Master De Luxe models only
All these vitally important features are available, at low prices, only in the new 1938 Chevrolet.
CHEVROLET MOTOR DIVISION, General Motors Sales Corporation, DETROIT, MICHIGAN
General Motors Instalment Plan—Convenient, Economical Monthly Payments. A General Motors Value.
CHEVROLET
"You'll be AHEAD with a CHEVROLET!"
VEST CHEVROLET CO.
PHONE 95 WALTON, KY.

NOTICE!

YOUNG PEOPLES GROUP

will hold a meeting

AT HUGHES CHAPEL CHURCH

FEBURARY 13th—6:15 P. M.

—All Members Please Attend—

Compliments of

J. L. HAMILTON FUNERAL SERVICE

VERONA —:— KENTUCKY

MT. ZION
GRANT COUNTY

Those on the sick list in our town are R. N. Beach and Jess Hopkins.

Miss Mollie Chapman has returned to her home in Walton.

Mr. and Mrs. A. T. Johnson and Mrs. Nannie Johnson spent Monday with Mr. and Mrs. Otto Johnson of Ft. Mitchell.

Rev. W. F. Privitt, wife and two daughters were supper guests of Mr and Mrs. L. M. Menefee and Mrs Lula Vest, Saturday night.

Mrs. H M. Blackburn of Zion Station, spent last Wednesday with her mother, Mrs. Emma Sams and Mary Lawrence.

W. W. Honn and wife of Elliston were callers in our community last Thursday afternoon.

Mrs. Warren Dunlap and little daughter spent Sunday with Hobert Greenwell and family.

Mrs. Geneva Lambert and two children spent Sunday with Ray Lawrence and family.

Mr. and Mrs. W. C. Franks entertained for supper Saturday night Rev. Frank Malone and wife of Louisville, C. C. Ferrell and wife and Mrs. R. N. Beach.

Mrs. W. F. Privitt and daughters Mrs. Rita Gordon, Mrs. C. C. Ferrell, Mrs. Bert Beach, Brian Dallas and Chas. Ashcraft were shopping in Williamstown, last Friday.

Mr. and Mrs. C. M. Ferrell and daughter Ella Jo, Mr. and Mrs. C C. Ferrell were business visitors in the city last Monday.

Rev. Frank Malone of Louisville spent Saturday night with his wife's parents, Mr. and Mrs. R. N. Beach.

Mr. and Mrs. Wm. Ferrell and sons entertained Harry Walker and family of the city over the week end.

Warren Dunlap visited his mother in Bellevue, last Thursday night.

Mrs. Lula Vest and Mrs. L. M Menefee spent last Tuesday with W. W. Conrad and wife and Mrs Ida Beach of Crittenden.

Mrs. Ross Calander of Stewardsville, is visiting her daughter, Mr and Mrs. Harley Jones and little daughter.

G. A. Lawrence and wife and son Luther visited in Georgetown, and Lexington, last Thursday.

The many friends of Mrs. Leona Jump were glad to see her back at church again Sunday.

Mr. and Mrs. Worth Vest spent Sunday with Mr. and Mrs. Otto Johnson of Ft. Mitchell, Otto returned from the hospital that day, where he had recently had an operation.

Luther and Ray Lawrence were business visitors to Celina, O., last Friday.

Mrs. C. C. Ferrell entertained her Junior girls Saturday afternoon with a little party in honor of Betty Jean Privitt, who is leaving for Kearny Neb., this week. Betty Jean received many little remembrances from her little friends.

Rev. and Mrs. W. F. Privitt and two daughters were dinner guests on Sunday of W. C. Franks and wife.

Mr. and Mrs. J. W. Dunn entertained over Saturday and Sunday Mr. and Mrs. Keefer and grandchildren of Covington, and Ike Evans and wife of Newport, Ky.

The W. M. S. circle meeting met last Wednesday and Thursday. The Rose Mariowe circle was glad to have a new member, Mrs. Flora Wood The W. M. S. presented Mrs. W. F Privitt with a nice dress, as a remembrance of the W. M. S. Mrs Privitt will be greatly missed by the members.

Rev. W. F. Privitt delivered his last sermon here Sunday night and he and his family are leaving this week for their new home in Kearny Neb. His friends here wish him and his family Gods blessings in his new field.

The R. A.'s will meet Sunday morning after Sunday School at the church. The G. A.'s will meet with Mrs. Leona Jump, Saturday afternoon. Each girl is asked to bring a valentine. The Y. W. A. will meet Friday night, Feb. 11th with Ruth Bingham. Please remember these announcements.

Several of our folks attended the Sunday School meeting at Vine Run last Friday night, and received the attendance banner. The first time for years that Mt. Zion has won the banner.

Now Is the Time For

SPRING PERMANENTS

In Styles for the New Spring Hats

MACHINELESS WAVES

ZOTOS PERMANENTS—$10.00

JAMAL PERMANENTS—$6.50

VAPOR MARCEL—$4.00

—ALSO—

Famous Fredrics & Realistic Waves—$3.50 to $6

Powder Puff Special—Oil Wave, $2.50

—Twelve Years Experience—

POWDER PUFF BEAUTY SHOP

Edna Stamler, Prop.

78 South Main St. Walton, Kentucky

ATTENTION FARMERS!

The Bi-County Farm Bureau Co-operative Association will hold their annual meeting at their office at Woodward's Garage, Devon, Ky., Dixie Highway, Saturday, February 12th at 1 p. m., to elect officers for the coming year. All patrons please attend.

BI-COUNTY FARM BUREAU
COOPERATIVE ASSOCIATION, Inc.

Attention!!!

TOBACCO GROWERS, TRUCK GARDENERS!

Again We Present the Greatest of All Planters

MASTERS' NEW IMPROVED 1938 PLANT SETTER

There is excellent reason for Masters' leadership in the plant setter industry, for it was Masters who built the first practical automatic plant setter over forty years ago. Since then it has been continually improved. *Our 1938 model is the last word—it has no competition.* Others have tried to imitate, but never have been able to equal Masters' efficiency and durability. It is so simple and easy to use a Masters'. A Masters' Plant Setter is assurance of maximum stand and prolific yield.

Tobacco buyers say they can tell when a crop has been planted with a Masters' by its uniform high quality. They gladly pay highest prices for this finer yield. One man can set 8,000 to 15,000 plants a day, and do it without even a crick in his back. Once you use the Masters' you will never be satisfied with any other method of plant setting. Masters' Improved Plant Setter is guaranteed to give perfect satisfaction in setting

Plants, Covers and Waters, With One Operation

Tobacco, Tomatoes, Cabbage, Sweet Potatoes *and other plants*

Nearly all first-class Hardware and Implement dealers handle, recommend and sell Masters' Improved Plant Setters. Ask your local merchant to show you this newest and best device of its kind. Examine it—see the fine workmanship, the smoothness and ease of operation. If your dealer doesn't have it in stock, write for full information direct. Don't wait until planting time, or you may be disappointed. *Last season the demand exceeded the supply by thousands.* Make sure of getting your Masters' Plant Setters by ordering NOW.

NO TIRESOME STOOPING PAYS FOR SELF IN A DAY

MASTERS PLANTER CO.

Makers of Fine Implements

4914 West Grand Ave. Chicago, U. S. A.

ATWOOD-NICHOLSON HOMEMAKERS MEET

The Atwood-Nicholson Homemakers met for an all day meeting at the home of Mrs. Frank Cook on Wednesday, Feb. 2nd. In the absence of Mrs. E. F. Vallandingham the president, Mrs. Ira Stephens presided, calling the meeting to order promptly at 11 a. m. Mrs. Clifford Northcutt, secretary, gave the treasurer's report, and roll call. The following members responded: Mrs Atwood Bird, Mrs. W. R. Stephens Mrs. L. G. Cummings, Mrs. Ira Stephens, Mrs. Lloyd Bird, Mrs. Wm Meier, Mrs. Stephen Durr, Mrs Clayton Percival, Mrs. Ira Stephenson, Mrs. Rollie Hume, Mrs. Clifford Northcutt, Zelma Byerly, Mrs. Van H. Weaver and the hostess, Mrs Frank Cook. Each member, when called, gave a useful household hint The meeting adjourned for the serving of the delicious luncheon which was served from the galy decorated dining table, and small tables nearby. At each plate was a gay little red and gold valentine basket bearing a name card and filled with valentine candies. The center piece was of a low pottery bowl of bright yellow filled with lovely cut flowers of bright matching yellow, and green leaves. Mrs. Van H. Weaver presided at either end of the table, assisting the hostess with the duties of the day were Mrs. Clifford Northcutt, Mrs. L. G. Cummings and Mrs R. K. Hand.

Directly after luncheon, games were enjoyed for thirty minutes, cleves parts being acted by each member from parts prepared for them by the hostess.

The high light of interest was the talk given by Mrs. Ira Stephens about the Homemakers Convention recently held in Lexington. Of special interest was her description of the tea given by Mr. and Mrs Frank McVey with Mrs. Franklin D Roosevelt as honor guest, and the interesting luncheon at the Phoenix Hotel, followed by the banquet in the Rose Room of the Lafayette Hotel.

Mrs. Clifford Northcutt and Mrs L. G. Cummings, project leaders read papers of interest to every Homemaker, "Good Illumination for the Farm Home." Various lights and shades shown by Miss Byerly were much admired and talked about. These included shades for sewing, reading and better kitchen lighting. General discussion followed on topics of the day.

Mrs. Rollie Hume will be the hostess for the next meeting, March 2nd This meeting will not be an all day one, being called for twelve-thirty to four. A good thought for each Homemaker is one of Benjamin Franklin's, "A quarrelsome man is without neighbors."

NEWLY WEDS SHOWERED

Mr. and Mrs. L. B. Stephenson entertained with a shower Thursday night in honor of the newly weds Mr. and Mrs. Russell Littrell (nee Vina Adams). Those who attended were Mr. and Mrs. Ira Stephenson Mr. and Mrs. Churchill Winans Mr. and Mrs. Joe Neumeister, Mr and Mrs. Raymond Walton and little son Virgil Lee, Mr. and Mrs. Rex Kite, Mr. and Mrs. Ross Kite, Mr and Mrs. Marion Stephenson, Mr and Mrs. Clinton Jones and daughtersDoretta and Delia, Mrs. Elmer Breeden, Mrs. William Breeden, Mrs Emma Flynn, Mrs. Conner Littrell Misses Virginia Cook, Kathryn Littrell, Bee Price and Louise Conrad Marion Walton, Leo Flynn, Harley Littrell, Lebus Stephenson, Amos Pennington, Owen Stephenson, Bernard Stephenson, Joe McCubbins Omer Stephenson, Jimmie Littrell and the host and hostess, Mr. and Mrs. Stephenson, and Weeden Adams, father of the bride, of Stanton Ky. Quite a number of useful gifts were received, and those who were unable to attend sent gifts. After refreshments of cake and hot chocolate were served by the hostess and her sister, Mrs. Ross Kite, the gifts were unwrapped by the bride and displayed, with a polite, "thank you" by the groom. This method of appreciation was suggested as the groom knew each individual and they were all strangers to the bride At a late hour, all left for their respective homes, thanking the host and hostess for a grand evening of enjoyment and offering hearty congratulations to the bride and groom

LADY MINSTREL TO BE GIVEN AT PINER, FEB. 22nd

The Lady Minstrels from Dixie are to take their show to Piner where it will be presented at the school auditorium on Tuesday evening, February 22nd at 7:00 p. m. slow time.

The program is being sponsored by the Piner P.-T. A., and admission prices are to be 25 cents for adults and 15 cents for children.

Prominently included in the cast are Mrs. G. K. Gregory and Miss Elma Taylor. Miss Grace Weller teacher in the Piner school, is the piano accompanist.

This is quite an entertaining minstrel and a large crowd is anticipated

CONCORD
GALLATIN COUNTY

Several from this place attended the funeral of Marshall Whitson at Bethel, Saturday afternoon. We extend our sincere sympathy to the bereaved ones.

Mr. and Mrs. R. S. Bingham and son Wilbur were visiting at A. J Stone's, Saturday afternoon.

Mr. and Mrs. Raymond Rex and son of Ludlow, spent the week end here with relatives.

We were sorry to lose Mr. and Mrs. Vern Brewster from our midst They moved on the Elliston place.

Mrs. C. D. Hughes has been on the sick list;also Mrs. Price Webster. Both had indigestion very badly.

Mr. and Mrs. W. H. Hughes and daughter of Ind., were the week end guests of his parents here.

Mr. and Mrs. Walter Brown were calling at Ross Chapman's and Hiram English's, Thursday afternoon.

Mrs. Maud Bingham was at A. J Stone's last week and visiting her son, Fred Bingham and family on Sunday.

Harry Tungate moved to the Thos Morris place last week. Much moving is in progress now.

Mr. and Mrs. Wilbur Chapman and family of Taylorsville, spent Sunday at Floyd Chapman's.

Mr. and Mrs. Herbert King and son Donald of Latonia, Harry Chapman, son Jimmie and daughter Rose of Verona, all spent Sunday at D. R Chapman's home in honor of his 68th birthday.

Mr. and Mrs. W. N. Robinson, Mr and Mrs. Stanley Robinson all visited Mr. and Mrs. Raymond Rex of Ludlow, Tuesday.

Mr. and Mrs. Geo. Lucas and son Truman spent Sunday at Erlanger with relatives.

WARSAW ROUTE 1
GALLATIN COUNTY

Mr. and Mrs. Lance Noel spent the week end with his cousin, Mrs Nell Hon.

Mr. and Mrs. C. B. Sisson of Lakeland, spent a few days the past week here visiting friends and relatives.

Mr. and Mrs. Stanley Wallace spent Saturday in Napoleon.

James Morgan of Latonia, was a visitor in this neighborhood, Saturday.

Sorry to hear of Junior Riddle of Glencoe, being on the sick list and hope for his early recovery.

Mr. and Mrs. Harry Cayton, sons and daughters have the sympathy of this writer in the loss of their son and brother, Webber Cayton, who was killed by an auto on Route 42.

Congratulations to the newly weds Mr. and Mrs. Wm. Smitha (nee Helen Hon) and Mr. and Mrs. James Hon (nee Dorothy Dickerson).

Percy—Did you fill your big date last night?

Alford—I hope so; she ate everything in sight at two night clubs and a restaurant.—Pathfinder

Roughest Inland Body of Water

The Salton sea in California is the roughest inland body of water in this country.

BIG FARM SALE

Saturday, Feb. 19th

10 A. M., Central Standard Time

On account of other business, I am selling my farm 1 mile west of

Verona, Ky.

Known as the Joseph Florence Homestead.

Consisting of 124 acres, 8-room house, No. 1 barn, 40x60 20 ft. to eaves, wagon shed, garage, chicken house and corn crib. Lots of water and fruits. Also 10,000 tobacco sticks to go.

A rare chance to buy at your own price.

—AN ABSOLUTE AUCTION—

TERMS—One-third cash, balance in 1 and 2 years bearing 6% interest.

ALDORA BRANHAM, Owner

W. B. JOHNSON, Auctioneer

ATTENTION

KNITTERS!

We are featuring a 3 day special (Thursday till Saturday) of WUNDERSHEEN mercerized yarn for bedspreads and table cloths. Each hank contains 700 yards and is a 55c value.

IVORY ONLY

3 Day Special 39c Hank

LUHN & STEVIE CO.

30 PIKE STREET COVINGTON, KY.

PUBLIC SALE!

WED., FEB. 16th

1 P. M., FAST TIME—RAIN OR SHINE

Located on LLL Highway, between Independence and Nicholson, Ky., 16 miles South of Covington.

Having decided to quit farming, I will sell on the above date, the following described property:

PERSONAL PROPERTY—3 milk cows, 2 fresh; 2 work horses; 2 dozen chickens; mowing machine; wagon; sled; hay rake; double shovel plow; 2 sets of harness; 2 tons of hay; pitch forks; cream separator; cooking stove; coal heater; reclining chairs; parlor set; full size bed; high chair; kitchen table; rocking chairs; baby bed; and many other articles.

TERMS—CASH

ELMER GERS, Owner

COL. R. G. KINMAN, Auctioneer
Phone HEm. 0422 or DIxie 7328-W

SAVE MONEY

on high - grade

DIXIE BRAND

FIELD, GARDEN AND FLOWER

SEEDS

highest in purity and germination

WE SELL DIRECT TO THE FARMER AT WHOLESALE PRICES

When You Buy From Us You Reach Nearest the Grower!

A Penny Postcard Will Save You Money!

WRITE TODAY FOR PRICE LIST

Geo. W. HILL & CO.

Seedsmen Since 1863

24-26 West 7th—25-29 Pike

COVINGTON, KY.

Classified Ads.

Ads in this column, 2 Cents per word first insertion; each additional insertion 1 Cent per word. Lost and found Free.

The Classified ads. are absolutely PAYABLE IN ADVANCE

MISCELLANEOUS FOR SALE

MAR-LU BEAUTY SHOP—Specials for Monday and Tuesday—$3.00 Croquignole Permanent, $2.00; $5 Machineless and Eugenie Permanent, $4.00. Phone Florence 125 for appointment. 13-4t

FURNITURE—Buy your furniture where you get more value for less money. Pennington & Flynn, New and Used Furniture Store, Walton. We buy, sell or trade.

HAY—80 bales Timothy. Robert Hoffman, Green Road, Walton Route 1. 16-2t

TOBACCO SEED—Improved Stand Up White Burley, No.'s 5 and 7. The best by test in the Burley field. Developed by Kentucky Experiment Station. The long leaf fine fibre cigarette and smoking types. Produces more cigarette smoking tobacco per plant than any known burley. Carefully cleaned and tested, $1 per ounce postpaid. I will also supply orders for W. J. Baxter's No. 16 Imported White Burley, certified seed at $1.50 per ounce or 75c peh half-ounce. Mail orders filled promptly. C. C. Worthington, Sherman Ky.

250 EGG INCUBATOR—Good as new; well sell cheap. Clara Guttridge, LLL Highway near Piner. 14-3t

LIVE STOCK FOR SALE

TEAM OF MULES—FORD, 1930 model. Ben Dixon, phone 453.

JERSEY BULL—Fine 2-year-old, of good breeding, eligible for registery. Price reasonable, or will exchange for Heifer of same age and breed. J .W. Ewbank, Route 1 Warsaw, Ky.

2 POLAND CHINA SOWS and 10 PIGS—E. L. Webster, Green pike phone Independence 1724.

MARE—5 years old, $100.00. Joe Nodthcutt, 2 miles southeast of Walton. 16-5t

MARES—2 coming two years old Otis Readnour, phone 154. 16-2t

STOCK, ETC.—Pair extra good 3-year-old Belgian Fillies, well matched; 2-year-old Belgian Fillie; Yearling Belgian Horse Colt; Baled Timothy Hay; Disc Harrow Wallace Williams, near Ricedale 16-2t

TEAM HORSES—6 and 9 years old, weigh 3200, work anywhere; also 3 year old Percheron filly. John Tomlin, phone Independence 282. 14-3t

FOR SALE OR TRADE—Work Horses and Mules. Guaranteed as recommended. Howard Northcutt, Crittenden, Ky. Sherman and Newtown pike. Tel. 1342. 14-4t

25 MULES—1 to 6 years old. J. K. Franks, Williamstown, Ky. 13-4t

HEREFORD STOCKERS & FEEDERS—Calves, yearlings and twos Steers or heifers; tested. Many carloads in country. Write, John Carrow, Ottumwa, Iowa, Box 193 15-3t

DUROC BOAR—L. S. Stephenson Walton, Ky., Route 1. 15-2t

4 FRESH COWS—SOW and PIGS John Conrad, Walton, Ky. 15-2t

4 FRESH COWS—2 registered cows with heifer calves by side. A. C Johnson, Beaver Pike. 15-2t

2 HEIFERS—Freshen soon; 6-year-old Mare in foal; 3-year-old Colt J. C. Kennady, Verona, Ky. 15-2t

JERSEY BULL—Fine 2-year-old of good breeding. Eligible for register. J. W. Ewbank, Route 1 Warsaw, Ky. 15-3t

HEREFORDS—5 Bulls, 18 months to six months; 5 Heifers, 2 years to six months; pedigreed and registered. Mischief Anxiety breeding. Ray Schroder, 509 East 19th Street, Covington, Ky. 15-2t

POULTRY, EGGS, ETC.

CHICKS, HATCHING EGGS—From high producing, tested Reds. Avoid disappointment, order in advance. Custom hatching, blood-testing, Simplex brooders, Jamesway equipment, Salsbury's remedies. Grant Maddox, Florence. 14 15 16 17 18 20 22 24 26

HYBRID HATCHING EGGS—Fifty cents per setting. Phone 204, Mrs S. M. Hudson. 15-4t

VOCATIONAL TRAINING

LEARN DIESEL ENGINES; low cost course with shop training. Write Hemphill Diesel Schools Memphis, Tennessee. 9-8t

WANTED

TENANT—With good team and tools to raise tobacco, corn, hay and oats on shares. Good house and outbuildings. Give reference. J W. Ewbank, Warsaw, Ky., Route 1 14-3t

FEMALE HELP WANTED

WOMAN—White or colored to cook and do housework, for 2 adults Good home with wages. Green Acres Farm, Dixie Highway, Florence, Ky. 16-tf

INSURANCE FOR SALE

INSURANCE—Save 25% cash, on Fire, Wind or Automobile Premiums. We "Insure Anything Insurable" in reliable stock companies. Prompt claim service. Glenn Laws, Walton, Ky., Ryle Eubank Warsaw, Ky. Phone 778 14-4t.

FOR RENT

UNIQUE THEATRE BUILDING—About first of March. If interested, call at Phoenix Hotel, Walton 15-2t

FOUND

POCKET BOOK—On Streets of Walton. Please see Geo. W. Flynn Walton, Ky.

LADIES KID GLOVE—In Walton See W. R. Powers, Walton.

Ocean Covers Most of Earth

About five-sevenths of the earth's surface is ocean.

BOBBY THATCHER— Benched

By GEORGE STORM

NEW HAVEN PARENT-TEACHERS MEET

To what ends the members of the New Haven P.-T. A. will go to double a quarter were reported at the second meeting of the new year which was held at the school last Tuesday evening. A faculty member bargained with her mother to sew the lining in the coat of her husband, charging said husband the sum of fifty cents, thereby giving to the mother half. The mother realizing the ambition of her daughter donated her part of the bargain. A bushel of turnips, which during the time between last September and the afternoon of the meeting had been dozing in a mound on the south pasture of one of the member's farm woke up last week to find themselves in the home of a county superintendent and school principal Two of the star basketball players of the Mothers team were seen subletting two portions of these turnips, the payments all being turned into he treasury.

The important business of the meeting was the payment of the debt for the students piano. The membership wishes to extend their appreciation to all those who attended the recent basketball games, as it was through their efforts, this payment was possible.

Superintendent D. H. Norris was a guest at this meeting and gave a short address on the School Taxes.

A group of selected Sixth Grade students presented an illustrated lecture on the Commonwealth of Kentucky, using a map which was made by the class. This map being made of bleached sheeting with the various points of interest to be found in the State, drawn with crayons The replica of the theme of Stephen Collins Foster's immortal song, received much comment.

Mrs. Austin Gschwind, Vice President of the Association, presided at the meeting as Mrs. Harry Moore President, is at the General Assembly at Frankfort.

Administrator's Notice

All persons knowing themselves indebted to the estate of Earl F. Culbertson, deceased, please come forward and settle same; and all persons having claims against his estate present them to me proven as by law required.

F. F. CULBERTSON, Admr.
16-3t

Mandy—Doan' fergit, big man, dat yo' married me fer betteh or fer wusser.

Mose—Dat's right, but how come yo'-all keeps gittin' wusser and wusser?—Pathfinder

DANGEROUS

It is dangerous to sell a SUBSTITUTE for 666 just to make three or four cents more. Customers are your best assets; lose them and you lose your business. 666 is worth three or four times as much as a SUBSTITUTE.

LEADERSHIP TRAINING CLASS AT RICHWOOD PRESBYTERIAN CHURCH, BEGINNING, FEB. 19th

The officers and teachers of the Richwood Presbyterian Church Sunday School met Sunday afternoon in the home of Mr. and Mrs. Stanley Ranson, Richwood Road, to discuss their plans and purposes. It was decided to sponsor a Leadership Training Class with the Rev. Mr. Russell Cross teaching.

The class will be open to all those interested. Beginning Saturday evening, Feb. 19th, it will continue for at least six weeks.

"Ways of Teaching" is the subject of the course, which will discuss the values of lecturing, of telling a story, of discussion, of drama, and of service for others. How to appeal to the interests of the pupils one is teaching, and how to guide their interests into worthwhile enterprises are major problems of the course.

NEW BUSINESS TO OPEN HERE IN THE NEAR FUTURE

Treatments for the relief of aches and pains will soon be possible for people of this vicinity. E. W. Kendall of South Main street, has moved his equipment here and will have it ready to give treatments within the next two weeks or so. The process in very simple, as the treatments runs the poison out of the system through the pores of the skin and refreshes the entire system, leaving you in good shape to ward off diseases. It is called the John C Glass Vapo-Path treatment with the home office in Dayton, O. For further details get in touch with Mr Kendall of this city.

Mr. Flatt—I presume that you would be glad to have me call again

Miss Sharp—You do.

Mr. Flatt—I do what?

Miss Sharp—Presume.—Pathfinder

Wanda—Yes, providing they go home early.—Pathfinder

Gus—Are you fond of indoor sports?

GOOD PROSPECTS FOR FRUIT CROP

Fruit growers report prospects for a fruit crop so far this year are good. Growers will hold three field meetings this Thursday and Friday to discuss problems in taking care of the crop in case a good set of fruit is secured.

The schedule of the meetings are as follows:

Thursday, Feb. 10th—9:45 a. m. at J. W. Goodridge's orchard near Burlington.

Thursday, Feb. 10th—1:00 p. m. at Emmet Riddell's orchard, two miles from Constance on the Constance-Hebron road.

Friday, Feb. 11th—9:30 a.m. at F. H. Sebree's adjoining Hamilton school.

SOUTH FORK
GALLATIN COUNTY

Wm. Rider was a visitor in Covington, Thursday.

Mr. and Mrs. Elza Densler and Miss Grace Densler were callers in Walton, Thursday, taking Grace to see her doctor.

Amos Sisson and Miss Dorothy Hopper were visitors in Warsaw, on Tuesday afternoon.

Mr. and Mrs. Kenney Vest and little daughter and Miss Louise Dean were callers in Warsaw, Saturday.

Mr. and Mrs. Ottis Rider called on Mr. and Mrs. Elza Densler, Friday night.

Mrs. Harry Cayton was in Warsaw Tuesday, on business.

Mrs. Ishmael Sisson and daughter were Friday afternoon guests of Mrs. Lee Hendren and family.

Mr. and Mrs. Robert Rider and daughter Allyene called on Mr. and Mrs. Elza Densler, Saturday night.

Johnnie Hudson of near Union spent a few days last week with his sister, Mrs. Ishmael Sisson and family.

Mr. and Mrs. John O'Donnell, Mr and Mrs. Ottis Rider spent Sunday with Mr. and Mrs. Wm. Rider.

Mrs. Laura Lamn called on Mrs Sue Rider, Friday afternoon.

Mrs. Lula Sisson of near Ft. Mitchell, and niece Mrs. Elton Hopper and daughter Bernadine of Covington, were last week end guests of Mrs. Sisson's sister, Mrs. Flora Franks and daughter Ruth of Hamilton, O.

Mr. and Mrs. Wm. Rider spent Friday and Saturday with Mr. and Mrs. Ottis Rider.

Mr. and Mrs. Jimmie Tolbert and daughters of Covington, spent Sunday with her parents, Mr. and Mrs Con O'Donnell of Paint Lick.

Congratulations to Mr. and Mrs Bert Cayton (nee Magdaline Blanchet).

Mr. and Mrs. Elza Densler, Mr and Mrs. Otis Rider attended services at Paint Lick, Sunday night and called on Mr. and Mrs. Robert Rider and daughter Allyene after services.

Miss Victoria Rider spent the week end with her parents and brother.

WALNUT LICK
GALLATIN COUNTY

Mr. and Mrs. Vernon Brewster moved Thursday to the old Elliston place. We are glad to have them for neighbors.

Ben Bingham was calling on H D. Edrington, Thursday.

Mr. and Mrs. Hubble Hughes and daughter of Rising Sun, Ind., was visiting his parents, over the week end and attended the funeral of W. M. Whitson at Verona.

C. D. Hughes and Mr. and Mrs Harvey Hughes were callers in Covington, Wednesday.

Mr. and Mrs. Lindsey Webster and son Ray and Ebb Morris were business visitors in Walton and Warsaw, Friday.

Mr. and Mrs. George Lucas and son Truman were calling on Mr. and Mrs. Price Webster and son, Sunday night.

Mrs. Mag Hughes has been on the sick list the past week. We hope for her speedy recovery.

Mrs. Maud Bingham is spending a few days with her sister, Mr. and Mrs. A. J. Stone of Verona.

Mr. and Mrs. Harvey Hughes entertained Saturday night, Mr. and Mrs. C. D. Hughes, Mr. and Mrs Hubble Hughes and daughter Laura Marie, Glenn and Clifton Webster and Leslie Smitha.

Mr. and Mrs. H. D. Edrington were calling on Mrs. Nina Whitson and son Jimmie, Saturday night.

Mr. Boots of near Lexington bought the J. E. Mountjoy farm where Ebb Morris lives. We hope we don't lose these good neighbors from our midst.

Charlie Baker and Lizzie Willeford were business callers to Walton one day last week.

Mrs. Clifford Lucas and little daughter were entertained at the home of her parents, Mr. and Mrs. Albert Rhodes, the past week.

Mrs. Neerby—Now, Janey, tell the class where the elephant is found

Janey (brightly)—Teacher, the elephant is such a big thing I didn't know one ever got lost.—Pathfinder

"John Henry" Legendary Character

John Henry is a legendary character of a negro giant worker. Some years ago Roark Bradford wrote a book entitled "John Henry." This book was an account of the legends in connection with his life.

FARMERS
NOW IS THE TIME TO BUY FENCING

FARM MACHINERY
FERTILIZERS
UBIKO FEEDS
COAL

WALTON & READNOUR
WALTON, KY.
PHONES 772 & 154

Now Is The Time To Buy PAINTS, ROOFING PAPER & SHINGLES At Lowest Prices Ever Offered!

35 lb. Flintkote ROOFING PAPER 108 square feet Nails and Cement **79c** per roll

Guaranteed HOUSE PAINT $1.39 In 5 gal. lots
$2.00 value—12 Colors and White

Gordon's
Paints and Housewares
264 PIKE ST. HEm. 4988
COVINGTON, KY.

When You Buy GLASSES—You Get what you pay for JUST GLASSES.
I sell Eyesight, Service, and furnish the glasses if necessary.

W. E. TAIT
OPTOMETRIST
5 E. 8th ST. COVINGTON, KY.
Phone HEmlock 2068

IN WALTON
2 ACRES—8-rm. house, electric, barn and outbuildings, city water. on Highway U. S. 25.
REL C. WAYMAN
623 Washington Street
COVINGTON, KY.
HEm. 5107; INd. 64

4 BEST REASONS WHY U SHOULD HAVE SHOES REPAIRED BY US
1. Better Quality
2. Neatly & Invisibly Done
3. Prompt Service
4. Reasonable Prices

WHILE U WAIT
Service If Desired

STRAND SHOE REPAIRING
621 Madison Ave.
COVINGTON, KY.
(Opposite Kresge)

RELIABLE MONUMENT CO.
1046 Madison—Covington 11th and Lowell—Newport
Don't Buy Blindfolded, See the Stone You Buy
Hundreds of finished grave markers and monuments to select from. We are the only Authorized dealers in northern Kentucky for the genuine ROCK of AGES memorials. For your protection the seal of security is etched on every ROCK of AGES memorial sold by the company.
Ask About Our Deferred Payment Plan
Northern Ky's. Largest Monument Erectors

R. W. Terrill
AUCTION
Burlington, Ky.
February 22nd
Beginning at 12 O'clock, Central Time
40 head of T. B. and Bangs Tested Registered Jersey Cattle including:
Right Royal Fair You'll Do, a 4-year-old grandson of Right Royal; along with 15 to 20 of his young sons and daughters.
9 daughters and 14 granddaughters of Melita's Sybil's Son, a son of Imp. Combination's Premier, Gold Medal Sire; and out of a daughter of Sybil's Gamboge, Medal of Merit, Gold and Silver Medal Sire of 137 tested cows.
12 daughters of Primate's Right Royal, a son of the Gold and Silver Medal Sire, Right Royal; and out of an Imported, Register of Merit daughter of Primate of Oaklands.
—Sale in Heated Building—
—Write for catalog to the owner or Sales Manager—
Lute Bradford, Auctioneer Union, Kentucky
T. A. Rouse, Sales Manager Crittenden, Kentucky

ABSOLUTE AUCTION
Saturday, Feb. 19th
AT 10:00 A. M.

FARM OF MRS. J. J. SCROGGINS—48 acres, located on Williamstown and Falmouth State Highway at edge of Williamstown. Ky. Sold in three tracts and as a whole. Tract No. 1 contains 35 acres, large barn. Tract No. 2, 8 acres with 7-room frame two-story house, mound cellar, poultry house, meat house. Tract No. 3, contains 15 acres, no buildings. Each tract join and have beautiful building sites, everlasting water. This is a dandy little farm, well located and selling regardless of weather or price.

TERMS—One half cash, balance in two equal annual payments notes bearing 6% interest with lien retained. Deed delivered day of sale. Possession March 1, 1938.

AT 2:30 P. M.

BABY FARM OF ALFRED WILSON—3 a. with set of outbuildings, located on Sherman and Newtown Pike, one half mile from Sherman, Ky. Sold as a whole and in two separate tracts also Tract No. 1, good 4-room house, barn, corn crib, chicken house. meat house and one acre of land. Tract No. 2 contains 2 acres land, no buildings. This is a desirable small farm, land all strong tobacco land, well located.

TERMS—One half cash, balance in two equal annual payments notes bearing 6% interest with lien retained. Possession by March 10th.

S. R. ECKLER REALTY CO.
OF DRY RIDGE, KY.—SELLING AGENT
S. R. ECKLER, Auctioneer

WALTON ADVERTISER

B. D. STAMLER J. R. WALLACE
Stamler & Wallace, Eds. and Pub.

Published Every Thursday
Subscription $1.50 per Year

Entered as second-class matter January 1, 1916, at the postoffice at WALTON, KENTUCKY under the Act of March 3, 1879.

All obituaries, card of thanks and all matter, not news, must be paid for ta 5 cents per line.

Foreign Advertising Representative
AMERICAN PRESS ASSOCIATION

MEMBER KENTUCKY PRESS ASSOCIATION ORGANIZED JANUARY, 1880
Member National Press Association

Court Calendar

CIRCUIT COURT
BOONE COUNTY—Second Monday in April, August and December
GRANT COUNTY—First Monday in February, June and October
GALLATIN COUNTY—Third Monday in March, Fourth Monday in June, Third Monday in November

BOONE COUNTY COURT
First Monday each Month—Regular term.

QUARTERLY COURT
Thursday after the first Monday in each month.

FISCAL COURT
First Tuesday in April and October. Special term can be called at any time by the County Judge

BAPTIST CHURCH
FLORENCE, KY.
Bible School ..... 10:00 a. m.
J. N. Sams, Supt.
Morning Worship ..... 11:00 a. m.
B. T. U. ..... 6:30 p. m.
Evening Services ..... 7:30 p. m.
Mid-week Prayer Service,
Wednesday night at 7:30
R. F. DeMOISEY, Pastor.
Come and worship with us—
you are always welcome.

GLENCOE
GALLATIN COUNTY

Rev. F. H. Malone filled his regular appointment at the Baptist Church, Sunday.

Mr. and Mrs. Robert Snoy and daughter Marie spent Sunday in Owen county with Mr. and Mrs Harry Scott. Miss Retta Scott accompanied them home for a few days visit.

Mrs. Mattie Scott has returned home from Owen county, where she has been visiting her mother, Mrs. Bourne.

Mrs. Effie Breeden is staying with her aunt, Mrs. Ben Chapman, who is ill.

Mr. and Mrs. Robert Snow of Frankfort, spent Saturday with his parents, Mr. and Mrs. Robert Snow.

Dennis Noel and Arthur Mays were in Warsaw, Thursday on business.

Born to Mr. and Mrs. Oscar Chapman, Jan. 29th, a son, named Franklin D. Dr. Bogardus attending physician.

Mr. and Mrs. Arthur Mays spent Sunday with Mr. and Mrs. K. C. Dorman.

Friends of Mrs. Mattie Stewart will be glad to know she is improving.

George Carlton is not any better at this writing.

Friends of Mrs. Stella Ross are sorry to hear she is ill. We hope for her speedy recovery.

The W. M. S. of the Baptist Church will meet Thursday afternoon, Feb. 10th at the parsonage.

LANDING
BOONE COUNTY

Mr. and Mrs. Everette Jones entertained company over the week end.

Mr. and Mrs. Charles Fibbs spent Saturday night and Sunday with Mrs. Fibb's parents, Mr. and Mrs Frank Hager and children.

Mr. and Mrs. Richard Schwenke Jr., have been called to Illinois, to the bedside of Mrs. Schwenke's father, Caspter Binder, who is gravely ill with stomach trouble.

Mr. and Mrs. John Jones and son Lloyd spent Monday evening with Mr. and Mrs. Garland Huff.

"That Watkins Girl," is the title of the play the Big Bone Y. W. A are rehearsing to be presented soon It is another comedy, folks; don't miss the future announcements concerning the time to be presented.

Mrs. Anna Huff and daughter Wilma called on Mrs. Ivaree Huff and daughter, Saturday afternoon.

Several little folks around here are strutting about with very sore arms, due to the recent small pox vaccination.

Our classified ads. get results—try it.

● The alert reader will recognize at once that here is a golden opportunity to obtain the outstanding subscription bargain of the year.

THIS NEWSPAPER, 1 Year
And Any Magazine Listed—Both for Price Shown.
(All subscriptions for one year unless otherwise shown)

☐ AMERICAN BOY	$2.25
☐ AMERICAN FRUIT GROWER	1.75
☐ AMERICAN GIRL	2.25
☐ AMERICAN MAGAZINE	2.95
☐ BETTER HOMES & GARDENS	2.00
☐ BREEDERS' GAZETTE	1.65
☐ CHILD LIFE	3.00
☐ CHRISTIAN HERALD	2.45
☐ COLLIERS	2.50
☐ COUNTRY HOME	1.65
☐ ETUDE MUSIC MAGAZINE	3.00
☐ FARM JOURNAL	1.65
☐ HOME ARTS NEEDLECRAFT	1.75
☐ LIBERTY MAGAZINE	2.45
☐ McCALL'S MAGAZINE	2.00
☐ MODERN MECHANIX	2.25
☐ OPEN ROAD (BOYS), 2 YRS	2.00
☐ PARENTS' MAGAZINE	2.45
☐ PATHFINDER	1.50
☐ PHOTOPLAY	2.95
☐ PHYSICAL CULTURE	2.95
☐ PICTORIAL REVIEW	2.00
☐ POPULAR MECHANICS	2.95
☐ POPULAR SCIENCE MONTHLY	2.25
☐ RADIO NEWS & SHORT WAVE	2.95
☐ REDBOOK MAGAZINE	2.95
☐ ROMANTIC MAGAZINE	2.00
☐ SILVER SCREEN	2.00
☐ SUCCESSFUL FARMING	1.75
☐ TRUE CONFESSIONS	2.00
☐ TRUE STORY	2.25
☐ WOMAN'S WORLD	1.75

MAIL THIS COUPON TODAY!

CHECK MAGAZINE DESIRED ABOVE (X)
Gentlemen: I enclose $..... for which send me your newspaper for a full year, and the magazine checked.
Name .....
St. or R.F.D. .....
Post Office .....

WARSAW, KY., 45 YEARS AGO

FROM THE INDEPENDENT PUBLISHED BY D. B. WALLACE

Warsaw, Ky., Sept. 3, 1892

Mrs. Sallie Fallis has been on the sick list this week.

• • •

Dr. J. B. Grant of Sparta, was here Wednesday on business.

• • •

Dr. W. E. Foster and R. E. Brock of Jonesville, were visitors here on Tuesday.

• • •

W. L. Richards, one of Napoleon's merchants was here Monday on business.

• • •

Miss Ruth Vanice is spending this week in Ghent, visiting her sister, Mrs. D. L. Rice.

• • •

Mrs. John Payne was in Cincinnati, the first of the week undergoing treatment for her eyes.

• • •

The Warsaw and Sugar Creek turnpike company is doing some excellent work on the raod with a large force of hands putting it in good repair.

• • •

The Warsaw public schools open next Monday, with D. E. Castleman principal, and Miss Fannie Lindsay assistant. The school promises to be the best ever held here.

• • •

James Shelley of near Glencoe sold his crop of tobacco on the Louisville market last week. It consisted of about 2,000 pounds and sold at an average of over 10 cents, net.

• • •

Ed Winters of Muncie, Ind., is here finishing the plastering of J. E. Mountjoy's new residence.

• • •

Mrs. W. H. Kirby and daughter Mrs. George Thompson were visitors to Cincinnati, the first of the week.

• • •

Miss Grace Vanice and Mrs. Mattie Snodgrass and son are attending the association at Paint Lick, this week.

• • •

Miss Mollie Mottier, who teaches a class of music here, is enjoying a week's vacation at her home at Patriot, Ind.

• • •

Misses Maggie and Lizzie Mylor of Steven's Creek, returned home Sunday from a pleasant visit to friends in Cincinnati.

• • •

F. M. Landram of Napoleon, was a visitor here Monday, to relatives and friends.

• • •

Chas. B. Carver and Miss Annie Cowin of the Drury Chapel neighborhood, surprised their many friends Tuesday by being joined in holy matrimony at Lawrenceburg, Ind.

• • •

The weather was exceedingly cool part of this week, the thermometer registering 50, Thursday, unusually cool for this season of the year.

• • •

Our esteemed citizen, B. F. Beall met with a severe accident last week While driving some cattle on his farm, near town, the horse he was riding stepped in a gully and stumbled and fell, rolling on top of Mr Beall. In getting up the horse stepped on his face. He is getting along nicely but has the appearance of having been in a prize fight.

• • •

Miss Annie Carver, Mrs. Q. P Kemper and Fred Furnish were visitors to Silas Furnish and wife, at Moorefield, Ind., last Friday and Saturday.

• • •

Mr. and Mrs. Chas. Wooley and daughter Miss Margaret returned to their home in Lexington, after several week's visit here to her father Capt. J. H. McDanell.

• • •

Miss Kate Summons left the first of the week for Midway, Woodford County, where she will enter the Christian college of learning for the current scholastic year.

• • •

Exerett Winn and Lafayette Spencer have been appointed as students at Georgetown College by Judge Ben S. Lindsay and expect to leave for that place next Monday.

• • •

The Excelsior club, an organization of young Misses of Warsaw, enjoyed a picnic in Craig's Grove near Ghent, last Saturday, and had a most enjoyable time. Those present were Willie, Bledsoe, Miss Lizzie Winters, Willie Darneille, Miss Mattie Gaines, Lemuel Bledsoe, Jr. Miss Nannie Lineback, Miss Pet Hearick, Miss Sue Nettie Payne David Pulliam, Miss Gertrude Egelston, Harvey Beall, Miss Maggie Carver, Darling Beall, Miss Kate McDanell, Everett Winn, Misses Ella Tandy and Pearl Spicer, Ab Ward and Miss Gracie Beall.

• • •

B. F. Gardner of Craig's Creek who had his leg broken by a kick of a horse about six months ago, was able to be in town last week for the first time since the accident.

• • •

Mr. and Mrs. John Wilcher gave a social party to the young folks on Wednesday evening in honor of their niece, Miss Lulle Taylor.

• • •

Hon. Worth W. Dickerson of Williamstown, was here a couple of days this week in the interest of his canvass for re-election to Congress from this district.

• • •

The steamer St. Lawrence brought an excursion here from Madison Ind., Sunday, arriving about 7 p. m There were seven or eight people on board.

• • •

The corn and tobacco crops have improved greatly since the last rain but neither crop will be up to an average. Corn will be about 80 per cent of a crop and tobacco not over 50.

• • •

Miss Temple North returned home Tuesday, after a pleasant visit of three weeks with relatives and friends at Rising Sun and Quercus Grove.

• • •

Mrs. Ella McCowan has accepted a position in the dressmaking department of McDanell & Sons.

• • •

The Warsaw Buildinf & Loan association is constantly growing in membership and utility, though the only difficulty is the inability to furnish enough money to borrowers

• • •

Williamstown Courier—

W. G. Cram celebrated his 73rd anniversary Wednesday.

Married—J. H. Humlong to Miss Lizzie Stratton, Sept. 1st, at the Christian Church.

The Crittenden Association of the Baptists closed a two days session at Mt. Carmel last Thursday.

Boone County Farm Notes

H. R. FORKNER, County Agent

Magill Addresses Fruit Growers

W. W. Magill, field agent in orcharding work of the College of Agriculture, will discuss the 1938 fruit situation with Boone County fruit growers in a series of meetings to be held next Thursday and Friday, February 10th and 11th, and methods of producing and marketing higher quality fruits will also be discussed at this time.

The dates and places of the meetings are as follows:

Thursday, Feb. 10th, 10:00 a. m.—J. W. Goodridge orchard, Burlington

Thursday, Feb. 10th, 1:00 p. m.—Emmett Riddell orchard, 2 miles from Hebron on state road No. 20.

Friday, Feb. 11th, 9:45 a. m.—F H. Sebree orchard, adjoining Hamilton school.

These meetings are of a strictly educational nature and are of interest to all growers. They were planned by leading fruit growers in Burlington, Hamilton and Hebron community programs of work. Mr. Magill always brings a message full of timely and helpful suggestions to growers. Everyone interested in fruit work is invited to attend. The meeting will be held indoors if the weather is bad.

Twenty Farmers Keep Records

Twenty Boone County farmers will keep complete farm account records in cooperation with the College of Agriculture during 1938. Farmers cooperating in the project will receive a complete farm business analysis after the keeping of their records for one year.

Those farmers cooperating in the project this year are: Henry Sleekman, O. Y. Kelley, Wilton Stephens B. C. Stephens, R. L. Vice, Cam White, V. B. Dolwick, Robert Utz Wm. Moore, Mrs. Walter Ferguson Noel Walton, George Kearns, Wm Ryle, Albert Parker, S. B. Sleet P. J. Maddin, C. A. Wolfe, Grant Maddox, Sterling Rouse and W. A Brown.

Boone Homemakers Heard Mrs. Roosevelt's Address In Lexington

Eight homemakers from Boone County heard the address given by Mrs. Franklin Delano Roosevelt at the Farm and Home Week in Lexington, last week. Mrs. Roosevelt was the headline attraction for the Wednesday program. She spoke to 1,500 Homemakers, who packed Memorial Hall on the University of Kentucky campus, on "My Day" when in Washington. Mrs. Roosevelt and Mrs. Henry Morgenthau wife of the secretary of the treasury were guests of honor at the annual reception given by Dr. and Mrs Frank L. McVey, Wednesday afternoon at Maxwell Place for all the Homemakers attending Farm and Home Week. Homemakers saw Mrs Roosevelt for the third time Wednesday night when she delivered an address at the University Gymnasium on the Federal Housing Projects

Judge Camille Kelly, judge of the juvenile court of Memphis, Tenn. delivered two talks on Tuesday. She stressed the importance of living a "Streamlined life if we keep up with the thoughts of the youth of today." She stated that a child should be taught "obedience to authority." The principle of authority should be taught to all children according to Judge Kelly.

"Take a Tip from Man o'War" was the subject of Miss Fannie Brook's talk, health education specialist of the University of Illinois She stated "health is the quality of life which renders us fit for an abundant life."

Mrs. Caroline B. King, woman's editor of "The Country Gentleman" magazine, spoke on the subject "Interesting People I have met," Thursday morning.

Dr. C. M. Newman of Blackburg Va., was the guest speaker at the 18th annual banquet Thursday nite Hhe spoke on "Some Elements of American Humor." Three hundred and seventy-five attended the banquet.

Mrs. Raymond Sayre, Ackworth Iowa, was the principal speaker at the annual luncheon of the Kentucky Federation of Homemakers Friday. Mrs. Sayre, a farm homemaker, stated that "The spirit of neighborliness is almost gone from the cities of Ameria and unless we are careful it will be also soon gone from the country." Mrs. T. M Johnson, Warren County, was re-elected President of the Kentucky Federation of Homemakers.

The following attended session of the convention: Mrs. Sam Sleet Boone County President of Homemakers, Mrs. Jake Cleek, Mrs. Raymond Snow, Mrs. Lloyd Ross and Mrs. R. M. Baldwin, New Haven: Mrs. J. C. Bedinger, Walton; Mrs Nelle Blankenbeker, Florence; Mrs George Kottmyer, Mrs. Thomas Kenyon, Constance; Mrs. J. C. Aylor, Hebron. and Mary Hood Gillaspie, Boone County Home Demonstration Agent.

750 Farmers Sign Up

Seven hundred and fifty Boone County farmers have signed their 1937 Agricultural Conservation Program application for payment forms Farmers unable to attend the community sign up days are rapdly signing their forms at the county office in Burlington.

Nine hundred and fifty-six applications for payment forms involving approximately 1200 farmers will have been completed at the close of the 1937 application for payment sign up. These applications will bring Boone County farmers approximately $85,000.00 in benefits.

1938 ACP Survey Made

The Boone County Agricultural Conservation Association is completing a survey of all farms that have not been listed in the 1936 or 1937 programs. The survey must be completed before the 1938 goals can be set up for individual farms.

The Boone County ACP Board of Directors met at Burlington last Friday to complete plans for the survey which will be conducted by local committeemen. H. E. White president of tthe County Association spent Monday and Tuesday of this week assisting the county office in completing a list of all farms in the county for committeemen's use.

Farmers who were not in the 1936 or 1937 program are urged to render their full support in completing the survey. The survey asks for the listing of the principal crops grown the past two years and involves in no way a sign up on the part of the farmer. Figures are available on the various crops for the entire county. The survey must be completed in order that there may be a more equitable distribution of bases Full cooperation in the survey will not only assist local committeemen but will reduce the costs which must be borne by the local association.

Outstanding Poultry Record

The 1188 hen poultry flock of Grant Maddox of Florence, laid 12,445 eggs during the month of December. The flock returned a profit of $477.92 above feed costs for the month. Close culling was one outstanding feature. Three hundred and eighteen birds were culled for egg production and sold for meat.

Mr. Maddox this year is running a hatchery in connection with his poultry flock. He is planning for a record hatch this year.

PETERSBURG
BOONE COUNTY

Mr. and Mrs. Elbert Hensley and daughter Waneda of Louisville, spent the week end with relatives here.

Leo Geisler of Detroit, Mich., was called here last week on account of the illness of his father, Lewie Geisler.

The infant child of Mr. and Mrs Tom Walton has been very ill the past week.

Mr. and Mrs. Esten Snyder of Bullittsburg, were visitors of Mr and Mrs. O. S. Watts recently.

Wilson White and family of Lexington, spent the week end with relatives here.

Weindel Keim and Karl Keim and family of Cincinnati, were calling on relatives here Sunday.

Mr. and Mrs. Ed Black of Florence, were visiting at the home of Mrs. Mary Kelley, Sunday.

Mr. and Mrs. Wilbur Snyder are moving to the Terrill farm this week

Lewie Geisler, age 74 years, passed away Feb. 6th at his home, after an illness of ten days. He is survived by his widow, Mrs. Ogla Geisler, and one son Leo of Detroit, one brother Frank and one sister Miss Kate Geisler, besides a number of relatives and friends. Mr. Geisler was a good christian man and loved by all who knew him. Funeral services were conducted at the home Tuesday at 2 o'clock by Rev. Thomas Dunaway of Elsmere, pastor of the Baptist Church here. Funeral Directors Stier & Williams of Aurora Ind., had charge of the funeral. The pallbeare were D. B. Hoffman, Harry McWethy, William White, James Jarrell, R. E. Acra and W. J. Acra.

OAKLAND RIDGE
GALLATIN COUNTY

It was quite a pleasant surprise to Mrs. Chas. L. Miller, Saturday when well filled baskets began to be carried into the house. The occasion being her 46th birthday. Those present were Mr. and Mrs. Howard Rogers and two sons Billy Ray and Sammy, Mr. and Mrs. Ray Miller and son Ronnie Mr. and Mrs. James Dobson, Mr. and Mrs. William A Miller and Mrs. Nannie Hemingway

Mr. and Mrs. Hix Noel moved from their farm last week to a house near Glencoe. We are sorry to lose them, but hope they like their new home.

Mr. and Mrs. James Dobson were calling on Mr. and Mrs. George Baldwin and daughter Mildred, on Thursday night.

Mr. and Mrs. Harold McCormick Mrs. Mae McCormick, Mr. and Mrs Edgar Lindsay were calling on Mr and Mrs. Chas. Miller and family Sunday evening.

Mr. and Mrs. James Brown spent the week end with their parents Little Jean Carver returned home with them to take medical treatment.

Mr. and Mrs. Paul Carver and daughter Norma Jean spent Saturday in Covington.

Miss Clara Frances Kenney spent the week end with Miss Mildred Baldwin.

Teacher—What animal is satisfied with the least nourishment?

Robert—The moth, Teacher. It eats nothing but holes.—Pathfinder

Dine at
LANG'S CAFETERIA
Just Wonderful Food
623-625 Madison Avenue
COVINGTON, KY.

PEOPLES LIBERTY BANK & TRUST CO.
COVINGTON, KENTUCKY
MEMBER FEDERAL RESERVE
Member Federal Deposit Insurance Corporation

PUBLIC SALE

At the Walter Craig Farm, 4 miles below, Warsaw, on State Road 42.

FRIDAY, FEB. 18th

SALE STARTS AT 10:00 A. M.

The following property consisting of household goods and farming implements: 3 good work mules; horse; harness; road wagon; truck wagon; mowing machine; hay rake; cultivator; McCormick tractor with plows; corn shredder; corn crusher; tobacco setter; 70 bu. corn; lot of alfalfa and timothy hay; part interest in hay press, tedder and corn binder; several other items too numerous to mention.

TERMS MADE KNOWN DAY OF SALE

MRS. BIRDIE LILLARD, Admrx.
CHAS. DUNCAN, Auctioneer

On the same date the heirs of Walter Craig, deceased, will offer for sale the following Real Estate on the waters of the Ohio river in Gallatin County, Ky. This farm will be sold in three tracts, as follows:

TRACT 1—40 acres, more or less, known as River Bottom tract.

TRACT 2—6 acres, located on Highway 42, with 4-room dwelling and barn.

TRACT 3—89 acres, known as the Ashton Craig homestead, with fine brick residence and all necessary outbuildings.
The lands are in full state of cultivation.

Anyone desiring to inspect the premises can call on Mrs. Lillard or L. E. Satchwell, at home place.

FIRST THE FARM WILL BE SOLD IN TRACTS AND THEN SOLD AS A WHOLE.

The Terms of Sale of the Land will be Made Known on Day of Sale

Heirs of Walter Craig, Dec'd

"That's wonderful!" he said, emerging from her embrace at last, "but you don't need to lay so much stress on that mortgage. Don't you know I'm figuring to go up there and spend all my summers, and sometimes get there in the winter also?"

Then he caught her in his arms again and drew her close.

"My darling! My little Christmas bride!" he whispered. "Oh, God has been good, good to me! I can never thank Him enough."

There were busy days for the next three weeks for both Greg and Margaret.

Greg came breezing in every morning for a few minutes, as if he knew just when he was most needed.

Then every day sooner or later he would give a quiet signal to Margaret and she would presently come down with her hat and coat on and they would hurry away together. Sometimes to the house to measure for new curtains for some room that didn't have the kind of curtains that pleased them. Sometimes to the store to purchase something for their Christmas plans.

Mrs. Harris found a middle-aged woman who had made it her business to go out doing housecleaning, bringing two able and trustworthy helpers with her. These were put into the house to clean and the work went forward with remarkable rapidity.

"We shall need to be hunting up some servants, I suppose," said Greg one day, looking around on the spotlessness with satisfied eyes.

"Oh, no, not yet, anyway," protested Margaret. "We don't want a lot of strange servants around to bother us at Christmastime. We want it homey and cozy. I know how to cook and clean. Grandmother and I can do the cooking."

"Yes, but this is a very big place to keep clean, and if you spend all your time in cooking where will there be any left to have good times in? And especially at Christmas we want plenty of good times. I'll admit it's more homelike without a lot of servants, but we want to have time to give to our guests. Besides, we want our grandmother to have a good rest and not have to work hard."

"You are dear!" she remarked irrelevantly.

So gradually with the help of Mrs. Harris, who knew many trained workers of varios kinds, they worked out their problems together.

"We're not going to be a fashionable rich family," smiled Margaret, "we're going to be a real family with a home and a home life! We don't have to do as the world does. Even though we have a mansion for a home, we don't have to live in the manners and customs of the fashionable world."

"I should say not!" said Greg contentedly. Then he suddenly stooped and drew Margaret into his arms and kissed her.

Greg had planned that one charming wing of the big beautiful house should be set apart for the grandparents, whether they would consent to spend all their time in it or not. He said they should make their home with them, if they would, and then in summer they would all go back to the farmhouse on the mountain, maybe sometimes in winter, too, just to have a good time together. How Margaret's heart leaped with joy at the idea!

By this time Margaret was wearing a beautiful clear diamond like a drop of dew on the third finger of her left hand.

At last the house stood shining and ready. Mrs. Harris had offered her services to get dinner ready for them the night they should return from Vermont. There seemed to be nothing more to be arranged for a happy homecoming and a joyous time at Christmas. They had even found the children for a Christmas children's party, children from a forlorn little country orphanage.

So the morning dawned that they and set for their return to Vermont, and Margaret came down very early. Greg was already in the office awaiting her, having been invited to breakfast.

They did full justice to Mrs. Harris' breakfast this time, and then Margaret hurried to the office to get her coat. But Greg followed her, came up behind her, took her coat from her hand and held it. She turned and reached out her arm to put it in the sleeve but the lining did not feel familiar. It was soft, slippery satin, instead of the dull finish of her own coat, and as he folded it about her and whirled her around to fasten it, she suddenly saw Mrs. Harris and Jane standing in the doorway. Something in their eager, expectant faces made her look down at herself, and lo, she was arrayed in a soft, beautiful coat of gray squirrel!

"Greg!" she said. "Oh, Greg," and her eyes were shining like stars.

"Does it fit?" he asked anxiously, his face one broad grin.

"Oh, Greg! How beautiful!" she said again, lifting her eyes full of delight to his, and right then and there before those two adoring startled females he took her in his arms and kissed her!

CHAPTER X

He picked up her suitcase and the other coat, called good-by to the children, and they went out to the car.

"Yes," said Margaret, still thinking about the other coat, "I can let Grandmother wear it back over her other one. I was afraid she would be cold. Her coat is rather thin!"

"Is that so?" said Greg frowning. "I thought you were going to get her some things."

"Well, I did. I got Grandmother a plain wool dress, and some new collars and cuffs. I didn't dare get too much lest she would think it was going to be too grand for her and would back out of going. I thought when we got there I could get her the things she needed."

"That's right," said Greg, but there was a hidden twinkle in his eyes that belied his close-shut lips.

Greg had brought another big hamper along but there was no turkey this time, instead there were chops and beefstake and everyday things that hungry people would like. There were also several big boxes and packages in the back seat.

"Do you realize, young lady, that this is really our wedding trip?" he asked when they had traversed the lonely early morning streets of the city, inhabited only by milk carts and bread wagons, and were finally out on the smooth highway.

"Oh, it is, isn't it?" said Margaret, slipping her hand inside his arm and squeezing it close. "Oh, I'm so happy, Greg."

He leaned over and kissed her radiant face.

They came into the region of snow presently, hard glittering deep snow that had already settled down to stay and make a bed rock creaking sound for tires. Greg stopped and put on the chains as it became increasingly difficult to drive without them. And then suddenly they were at the farm and being welcomed by the old couple, eagerly, lovingly, Grandmother taking Greg in her arms as if he had been her own son.

No, they didn't know yet. Margaret hadn't told them. She had wanted the pleasure of being there to see their faces. And so when the welcomes had been said and they came within the wide old kitchen, lighted now by many lamps all shingingly ready for an illumination when they should arrive. Margaret took Greg's hand and stood beside him.

"He loves me, Grandmother, Grantfather, isn't that wonderful?" she said with a lovely glow over her face and her eyes starry bright.

"No," said Grandmother with a light of satisfaction on her face. "No, it isn't wonderful, but it's beautifull I'm glad!" and she said it in a tone of great relief, as if she had been so afraid he wouldn't.

Breathlessly as the days went by they enjoyed every precious moment, meanwhile working along with the old people to help get the house ready for hibernating, and to help them get ready for the journey.

But the morning of going finally came, and the house was closed and shuttered, the fire put out, the oil taken out of the lamps, everything safe for leaving and in a kind of delicious trepidation the old people went out, down the snowy path to the car and climbed in.

"Now," said Greg, "you'd better put on those coats before we get going. It'll be hard for you to get them on comfortably when we get started, and it's a right snappy morning. Of course, we have a heater in the car, but I'm sure you'll need them."

"Coats?" said Margaret as she tried the door for the last time and flew over the path to see what was going on. And then her face blazed into brightness that vied with the glint of the rising sun from behind the heavy snowy clouds in the east.

For Margaret suddenly understood, and she paused to breathe:

"Oh, you precious!" as she brushed past Greg.

The two old people enjoyed every minute of the way and did not seem to be in the least tired. Greg's quiet joy in their pleasure finally expressed itself vocally as he turned around and grinned at them both.

"Oh, boy! I'm glad I've got a family!" he said joyously.

There was no snow on the ground when they reached Greg's home city but there were signs of its soon coming in the lowering clouds as Greg turned the car into the driveway and swept up to the house.

The night was coming down and lights were twinkling from many windows as Grandmother looked out from the car.

"Is this a hotel?" she asked as the car stopped under the portecochere.

"No, dearest!" said Margaret happily. "This is home. It's the house that Greg has bought for us all to live in."

"But I don't understand," said Grandmother.

"You don't have to now, dearest," said Margaret, taking the hand that Greg held out to help her and springing lightly to the pavement. "We'll explain it all out to you afterward. Come now into the house and see how pretty it is, and how homelike."

The days preceding Christmas week were filled with delightful bustle and excitement, into which, after a day's rest, the two old people entered heartily, fully persuaded at last that they were about to acquire the finest grandson-in-law that lived on earth.

There were still presents to be tied up with tissue paper and ribbon and cards, and Grandmother just loved it all. She got some paper and ribbon for her own little gifts which she had selected so carefully from her storehouse of the years.

Early in Christmas week Rhoderick Steele and his bride arrived and became at once a part of the harmonious family, entering into all the plans.

Mrs. Prentiss, the woman who did the cleaning, was on hand with her helpers as the festal day arrived, but Grandmother and Mrs. Harris, who came up with Jane part of every day, were important factors in making arrangements. Grandmother made the mince pies and the stuffing for the turkey, and Mrs. Harris did the plum pudding and fruit cake, so there were plenty of helpers.

Rhoderick Steele's bride, Mary, and Margaret became instant friends and went about together with their shopping secrets.

Grandfather and Rhoderick Steele found great interests in common and spent much time sitting about the fire talking.

Packages arrived and were unwrapped and rewrapped and labeled. One day a grand piano came and was set up in the great entrance hall in a niche that seemed built for it, and after that they sang in the evening.

The Christmas tree was set up and trimmed, all the family helping. Nurse Gowen arrived and Mrs. Harris and her niece came out from the city to stay till after Christmas.

The day before Christmas in the early afternoon the orphans came.

There were electric trains and a whole little village of toy houses and delightful contrivances such as children love.

Upstairs for three delightful hours the children, old and young, played and enjoyed every minute. Then

She Was Carrying a Great Armful of White Roses and Smiling at Greg, Who Stood at the Foot of the Stairs.

as dusk began to come down and the lights came on they went downstairs and were served a Christmas dinner fit for a king.

Then they all fled into the big room with the fireplace at one end and the sparkling tree at the other, and screamed with delight at the wonders set before them.

The gifts were distributed and they grew quiet with their pleasure. And then when the last present had been handed out, the last drop of ecstatic delight squeezed from the moment, Greg told them all to turn around and face toward the fireplace.

They saw in miniature on the mantel a little village stretched out before their eyes, built upon soft green hills, where little white sheep clustered about their shepherds or lay huddled under tiny palm trees, camels with turbaned riders and suddenly a great electric star above all flashed out, and they saw what it was. Bethlehem!

Quietly, gratefully, fervently they said their thanks and went out. They had never had such a Christmas before.

Christmas morning dawned bright and clear, with a heavy fall of snow upon the ground, making the world into a Christmas mystery of beauty. They all came trooping merrily down, and like so many children they went for their stockings and had a wonderful time opening them about the fire. Just a happy homey family time, as if they had always belonged to each other.

Everybody had a present for everybody else. Suddenly breakfast seemed desirable, and they went gayly to the dining room, where there were sausages and buckwheat cakes, coffee and a great pan of sugary doughnuts.

While they were eating the doughnuts Margaret slipped quietly away, and as they all came out from the dining room she came down the stairs attired in white. She was carrying a great armful of white roses and smiling at Greg, who stood at the foot of the stairs looking up.

Grandmother and Grandfather suddenly dropped into two chairs that stood at hand and sat there smiling, and Rhoderick Steele came forward and stood before them.

Then Greg took Margaret's hand in his and led her down the last step to stand beside him, and so in a solemn, simple service they were married.

It was not like other weddings, truly, for the bride and the groom went about among their dear friends all day long and had a happy time. The Christmas dinner, eaten late in the afternoon, was the best Christmas dinner, Greg said, that he had ever tasted, and they all assented eagerly.

Later, when at last Greg and Margaret went to their own apartment, he gathered her into his arms tenderly and looked deep into her eyes.

"And to think," he said sorrowfully, "that I used to believe I cared for Alice! Oh, God has been gracious to give you to me! My precious Christmas gift!"

— THE END

FORD MILL PIKE
GRANT COUNTY

Mrs. John Collins was a Wednesday visitor of Mrs. Polly Stone, who is on the sick list, and Mrs. Sylvia Lafferty was also a visitor of Mrs Stone.

Henry Troutman is visiting his sister, Mrs. Mary Ann Jump.

We welcome Mrs. John Davis to our community.

Little Charles Ferrell is visiting his grandmother, Mrs. Emma Winterling.

Mr. and Mrs. Sam Craig are visiting his daughter Mrs. John Collins.

Mrs. Clarrie Hutton was a visitor of Mrs. Henry Troutman, Friday night.

Mrs. Garnett Osborne and wife and Henry Troutman were business callers in Williamstown, Friday.

A. Watson was a Saturday guest of Mrs. Otis Ferrell.

John Davis wa sa visitor on Friday night at Mrs. Otis Ferrell's.

Luty Webster and wife were visiting his brother in Covington. Mrs Webster has been in the hospital.

Noah J Webster and wife have moved from Worthville, to the Dewey Pettit farm.

Raiph Jump and Harold Jump visited their father, Sidney Jump.

We are sorry to report Alber Clifton and Jimmy Clifton on the sick list. We wish them a speedy recovery.

A. Watson and wife have moved to their tenant house and join Mr and Mrs. Fred Webster.

Mrsfl. Henry Troutman had as Sunday guests, Mrs. Arthur Bell and family, Noah J. Webster, Mrs. Otis Ferrell were visiting his grandmother, Mrs. James Burch has been spending the week end with his nephew.

Bill Webster, Harry Rosswell and Roble Venolles were business callers at Henry Trautman's.

Bill Theobald has moved to the house occupied by Arthur Brown.

We are glad to report Ralph Admesance and Frances Cook were married Friday.

INSURANCE!
FIRE & TORNADO
Automobile & Surety Bonds
Insure your property with
The Noel Co.
Real Estate and Insurance
31 E. 7th St. Covington, Ky.
HEm. 1618 HEm. 1321-W

DR. A. N. LIMING
Veterinary Surgeon
Butler, Ky.
Phone 35

Commissioner's Sale
Kenton Circuit Court

Jennie Robinson Craig, Plaintiff
Maude Robinson, Et Al, Defendant
Equity No. 39209

By virtue of a Judgment and Order of Sale of the Kenton Circuit Court, rendered February 1, 1938, in the above cause I shall proceed to offer for sale

On the Premises, Walton, Ky.,

To the highest bidder at PUBLIC AUCTION, on Friday, the 25th day of February, 1938 at 2 o'clock P. M Central Standard Time, 3 o'clock P M., Eastern Standard Time, upon a credit of four, eight and twelve months, the following property, to-wit:

Lying and being in the Town of Walton, Boone County Kentucky, and beginning at the southeast corner of the lands of Mrs. J. V. Diers where it adjoins the northwest corner of the lands of the heirs of Mrs Lutie Smith; thence in a line 362 feet in a northwestwardly direction to the Cruises Creek Road paralleling the lines of the property of Steve Brown and Joseph Lenehen; thence in a westerly direction with the Cruises Creek Road a distance of 202 feet to the corner of the property of A. M. Edwards; thence in a line of A. M. Edwards in a southerly direction 103 feet; thence in a westwardly direction with the line of A M. Edwards to the line of the right of way of the Cincinnati Southern R. R. a distance of 115 feet and ten inches; thence with the line of said R. R. a distance of 261 feet in a southerly direction to a corner with the property of Mrs. J. V. Diers; thence in an easterly direction with the line of Mrs. J. V. Diers a distance of 162 feet and 8 inches to the place of beginning; excepting therefrom the following three parcels, to-wit:

A certain tract or parcel of land situated, lying and being in the Town of Walton, Boone County Kentucky, and beng a part of a tract of land conveyed to the said William Robinson by Mrs. Johanna V. Diers and Henry C. Diers, her husband, by deed dated May 20th 1912, and recorded in Deed Book 53 page 357, in the office of the County Clerk of Boone County, at Burlington, Ky., the tract of land hereby conveyed being described and bounded as follows:—Beginning at the Southeast corner of the land of Mrs. J. V. Diers where it adjoins the northwest corner of the lot owned by Mrs. Eva Hudson; thence in a northwardly direction thirty (30) feet to a stake; thence in a westerly direction eighty-eight (88) feet and eight inches to a stake; thence in a southerly direction thirty (30) feet to the line of Mrs. J. V Diers; thence in a easterly direction with the line of the land of Mrs. J V. Diers eighty-eight (88) feet and eight inches to the place of beginning.

Being the same property conveyed on May 3, 1913, by William Robinson and Sally Robinson, his wife, to Henry C. Diers by deed recorded May 8, 1913, in Deed Book 54, page 419, of the records of the Boone County Clerk's office at Burlington

A certain lot or parcel of land lying and being in the Town of Walton, Boone County, Ky., on the South side of Cruises Creek Road, and bounded and described thus:—On the north by the lands of the grantor, William Robinson, on the East by the lands of Mart Benson on the South by the lands of this grantee and on the West by the right of way of the Cincinnati Railway Company, and 98 feet by 107 feet.

Being the same property conveyed on May 6, 1918, by William Robinson and Sally Robinson, his wife to Johanna V. Diers by deed recorded May 15, 1918, in Deed Book 60, page 260, of the records of the Boone County Clerk's office at Burlington.

A certain lot or parcel of land lying and being in the Town of Walton, Boone County, Kentucky on the South side of the Cruiser Creek Road, and bounded and described thus:—On the north by the lands of this grantor, on the west by the lands of H. C. Diers, on the east by the lands of Steve Brown and on the South by the lands of Mart Benson, this grantee and being 98 feet wide and 100 feet long.

Being the same property conveyed on May 6, 1918, by William Robinson and Sally Robinson, his wife, to Mart Benson by deed recorded May 27, 1918, in Deed Book 60, page 289 of the records of the Boone County Clerk's office at Burlington.

Or sufficient thereof to produce the sums of money so ordered to be made, to-wit: $950.05 with interest on $182.39 from May 12, 1937, interest on $218.56 from January 1 1935, interest on $552.00 from June 4, 1931, and costs.

For the purchase price, the purchaser, with approved surety or surities, must execute bonds payable in three equal installments, four eight and twelve months after date of sale and bearing interest at the rate of 6% per annum. Purchaser will also be required to make a deposit of $25.00 with the Master to be applied to any expense occasioned by any default on his part. Bidder will be prepared to comply promptly with these terms.

JAMES R. McGARRY,
Master Commissioner

Odors Easily Detected

No sense is so sensitive as the sense of smell, according to Dr. Ivor Griffith, writing in the American Journal of Pharmacy, publication of the Philadelphia College of Pharmacy and Science. He says camphor can be detected in a dilution of one part in 400,000; musk one in 8,000,000, and vanilla one in 10,000,000. A good smeller can detect one billionth of an ounce of attar of roses and one trillionth of an ounce of ethyl mercaptan (rotten egg odor).

STAFFORDSBURG
KENTON COUNTY

Clyde Richardson and his friend Mr. Terry were guests on Sunday of Mr. and Mrs. Joe Richardson.

Mrs. Wm. Goshorn, who has been ill with an attack of appendicitis, is better.

Miss Hildred Ballinger spent a few days the past week with her parents, Mr. and Mrs. C. A. Ballinger.

Paul Keeney and John Butler spent Monday in Lexington.

Mrs. Flora Crawford spent the week end with her children in Covington.

The Homemakers club met at the home of Mrs. Leslie Riley on Thursday. The hour before noon was occupied by business session. The attractively served luncheon consisted of scalloped potatoes with ham string beans and lettuce salad. The dessert was cake served with coffee After noon Mrs. Bluch Rich gave us a most interesting report of her trip to the convention at Lexington, the keynote of which was "Let us live our lives according to modern ideas, but not to forget to live by the old ideals." Some 21 members and three visitors were present.

Ruth—There goes Mikhall. He's an awful flatterer.

Elsie—Did he tell you that you were beautiful, too?

Ruth—No, he said you were.—Pathfinder

WARSAW HEIGHTS
GALLATIN COUNTY

C. C. Kemper and Jack Duncan were business callers at Georgetown, Monday.

Mart Furnish and wife of Warsaw spent Sunday with their daughter Mrs. Yager Osborne and family.

Less Smitha purchased a Olds automobile in Warsaw, recently.

We are glad to report our good friend, Geo. Lindsey, is able to be out again after being confined to his bed for a couple of weeks.

James Hon and wife left for Ind. last Monday to make their future home. We extend health, wealth andhappiness to this newly wedded couple.

Miss Amy Hearn has been visiting Mrs. Chas. Duncan and family of Ethridge, the past week.

Luther Hon and family contemplate moving to the Helm farm soon near the Gridley and Gardner farm above Ethridge. Mrs. Hon is on the sick list. Sorry to report this.

Omer Jump and family of near Glencoe, passed through here Saturday, en route to her relatives.

Perry Cleveland of near Sparta has taken a contract from Ira Beall to build a tenant house on his farm on Riverview road.

Nerves Convey Knowledge

The power to form habits, to learn, is dependent on a property of the nervous substance of the higher brain centers. It is a faculty called association, or associative memory.

As Administrator of the Estate of Earl F. Culbertson, I will offer
PUBLIC AUCTION!
At the Earl Culbertson Home Near
FISKBURG, KY.
Saturday, Feb. 12th
Beginning at 10:00 A. M. (Slow Time)
The following personal property:
LIVE STOCK—14 head of sheep; 4-year-old black mare.
FARM EQUIPMENT—Disc harrow; wagon; 1-horse corn drill; 60 ft. tobacco canvas; grain cradle; brooder; wheelbarrow; 3 jumping shovel plows; double shovel plow; mowing machine; cross cut saw; lard press; beam scales; lot of hoes; lot of single and double trees, and numerous other items; 5 tons alfalfa hay and 2 tons timothy hay; 2 sets work harness.
HOUSEHOLD—Cook stove; dining room table and 8 chairs; clothes wringer; marble top table; lot of dishes and aluminum ware; kitchen cabinet; wash stand; food chopper; 2 5-gal. milk cans; many stone jars; kitchen table and 6 chairs; day bed; 2 glass mirrors; 3 rugs; 4 rockers; circulating heater; linoleum rug; dresser; wood bed and springs; many other articles too numerous to mention.
TERMS—MADE KNOWN DAY OF SALE
F. F. CULBERTSON, Admr.
T. MERSHON, Auctioneer Lunch to be served on grounds

YOU hear a lot about 1938 models . . . 90-horse power engines . . . longer wheel base . . . unisteel bodies . . . four wheel brakes, etc. But let us tell you about *our* engines and cars . . . Locomotives, —hundreds of them—with 1600 horse power and more "under the hood" . . . Coaches and Pullmans with all the "new car" features—no-draft ventilation —dust proof—completely air-conditioned.
Steel bodies? We have had them for years! Brakes —the best kind built—air compression. Safety is our watchword, you know. Why, we haven't killed a passenger in a train accident for over 20 years.
What about economy, you say? 2 cents a mile in coaches, 2¼ to 3 cents a mile in Pullmans. We figure all these features just about make train travel the cheapest and most satisfactory you can use.
P. S. We do the driving *for* you. Relax while *we* watch the road—and get you there *safely!*
Hear the actual sound of the 'Pan-American.' Tune in WSM Nashville, 9:08 P. M. every week day.
FRIENDLY L&N SERVICE
LOUISVILLE & NASHVILLE R. R.
The L & N is your "Home Sweet Home" on Rails.

173 ACRES FARM 173 ACRES

Stock -- Tools -- Household Furniture

AT AUCTION!

TO SETTLE ESTATE

SATURDAY, FEBRUARY 12th

10 A. M.
SLOW TIME
ON PREMISES

Ryle and South Fork Road 2¼ miles South of U. S. Highway 42 about 4 miles from Verona, Boone Co., Ky.

About 28 miles S. W. Covington, Ky.

Mrs. Elizabeth Willeford, administratrix of the estate of William Willeford, deceased, and all heirs have signed an R. G. Kinman contract to sell at auction on the above mentioned date, this excellent tobacco and stock farm which has been in the Willeford family for 150 years, at the high dollar—OUR ONLY METHOD. There is included with this farm a 6-room residence, stock and tobacco barn, chicken house, outside cellar, in fact all necessary buildings for a farm of this size. Also orchard. Farm is well watered by creek and springs; 15 acres in timber. This farm is in high state of cultivation, practically all in grass, a wonderful opportunity to buy a farm of this size at the high dollar, your last bid, an investment on which you can begin realizing a profit at once.

A PERSONAL MESSAGE—We have inspected every acre of this farm and are pleased to have the opportunity to Sell same to you, beyond a doubt this is one of the best tobacco or stock farms we have ever offered to the buying public. We invite your inspection. A representative on the grounds at all times. Come spend the day, you are welcome at a Kinman Auction.

Music by Gene Ruppe and His Smoky Mountain Ridge Runners.

Lunch by Ladies of the Concord Baptist Church

Terms Made Known Day of Sale

Free Cash Presents

R. G. KINMAN REALTY AUCTION CO.

HEmlock 0422 408 COPPIN BLDG., COVINGTON, KY. DIxie 7328-W

IF IT'S AUCTION — — IT'S KINMAN

UNIQUE THEATRE

WALTON, KENTUCKY

Plotters Gamble Death for Anti-Aircraft Secrets

"THE SPY RING"

with

WILLIAM HALL—JANE WYMAN—ROBERT WARWICK

Smiling traitors in army aerial intrigue—a death dealing plot—and a girl who saw through make-believe love to foil it.

THURSDAY, FEBRUARY 10th

Skipping Scoundrels in Continental Romance

"Prescription For Romance"

with

WENDY BARRIE—ROBERT KENT—
MISCHA AUER—FRANK JENKS

A cast of stars you know and love in a rollicking story that scatters romance and fun in all directions—He was on the track of crime till a cute trick side-kicked him—He found his clue and married her.

FRIDAY & SATURDAY, FEB. 11th & 12th

"The Man Who Cried Wolf"

with

LEWIS STONE—BARBARA READ—TOM BROWN

A strange, fascinating story of a man's too perfect alibi that guarded his life—but brought one he loved better than life into the shadow of death. The story that made new crime history in the country's annals—His own alibi dammed his son.

SUNDAY & MONDAY, FEB. 13th & 14th

"Outlaw of the Prairie"

with

CHARLES STARRETT—DONALD GRAYSON

TUESDAY, FEBRUARY 15th

Don't forget the Sixth Chapter of the Serial
"WILD WEST DAYS"—PLAYING TONIGHT

The Mystery that Stunned Liberty's 5,000,000 Readers
JACK HOLT
in

"UNDER SUSPICION"

WITH

Katherine De Mille and Rosalind Keith

Marked for murder—he gives a party for his "slayer." Philip Wylie's gripping "Liberty" mystery yarn. Watch the "victim" play host to three women, five men—all suspects.

WEDNESDAY, FEBRUARY 16th

COMING ATTRACTIONS:
"Angel," February 18th and 19th
"Souls at Sea," February 20th and 21st
"Nothing Sacred" "The Awful Truth" "Hurricane"

Monte Carlo Ballet Russe

TO BE PRESENTED AT MUSIC HALL, CINCINNATI, ON FEB. 18th, 19th AND 20th

Cincinnati, Ohio, Feb. 9.—The most glamorous spectacle on the stage, is the characterization that has been applied to the Monte Carlo Ballet Russe, which will give three performances in Music Hall in association with the Cincinnati Symphony Orchestra, Friday and Saturday nights, Feb. 18 and 19, and Sunday afternoon, Feb. 20.

Featured among the new ballets to be presented this season is "Le Coq d'Or" (The Golden Cockerel) by Rimsky-Korsakow, declared to be the biggest ballet to be staged since the world war. The choreography is by the famous Michel Fokine. The program for the three performances will be as follows:

Friday night, Feb. 18, at 8:30—"Les Sylphides," by Chopin; "Le Coq d'Or," Rimsky-Korsakow; Gypsy Dances, Dargomijsky.

Saturday night, Feb. 19, at 8:30—"The Gods Go a-Begging," by Handel, arranged by Beecham; "Francesca da Rimini," Tschaikowsky; "Aurora's Wedding," Tschaikowsky.

Sunday afternoon, Feb. 20, at 3:30—"Jeux d'Enfants," Bizet; "Symphonie Fantastique," Barlioz; and "Prince Igor," Borodin.

Mail orders are now being filled by Ralph H. Kunkle, ticket manager 121 E. Fourth St., Cincinnati, if accompanied by remittance and self-addressed and stamped envelope. The prices are $2.50, $2 and $1.50 in the auditorium; $2 and $1.50 in the balcony; and $1 and 50 cents in the gallery.

The final program of the Brahms Cycle by the Cincinnati Symphony Orchestra will be presented at 8:30 o'clock Friday and Saturday nights Feb. 11 and 12, in Music Hall. The famous May Festival Chorus will take part in the performances, rendering Johannes Brahms's masterpiece, the "German Requiem," with the Orchestra. Jeannette Vreeland soprano, and Alexander Kisselburgh barytone, will be the soloists. Eugene Goossens, will conduct. The orchestra also will present Brahms's Second Symphony.

EDWARD H. KENDALL

Edward Holton Kendall, age 73 died at his home on North Main st. Williamstown, Sunday, Feb. 6th, after a lingering illness of over a year from anemia and a complication of other diseases. He was born in Pendleton county, later moving to Grant county, where he married. He was a member of the Christian Church.

The funeral took place from the Funeral Home of Coates, Stewart & Hedger, Wednesday afternoon at 1:30 p. m., with Rev. Cleo Purvis delivering words of condolence to members of the bereaved family and friends. Burial was in the Williamstown Cemetery. Coates, Stewart & Hedger, funeral directors, had charge of arrangements.

Mr. and Mrs. A. P. Stephens of High street, moved Tuesday to their restaurant property on Main street next to the postoffice.

Executor's Notice

All persons knowing themselves indebted to the estate of Miss Katie Powers, deceased, please come forward and settle same; and all persons having claims against her estate present them to me proven as by law required.

J. D. POWERS, Executor

16-3t

Mr. and Mrs. Horace Simpson of Loreco avenue, spent Sunday with Mrs. Simpson's son, Clifford Dudgeon, and Mrs. Dudgeon in Latonia. Mr. Simpson returned that day but Mrs. Simpson remained in the city for a week's visit with relatives and friends.

Mr. and Mrs. Edwin Hoffman of Detroit, Mich., have been visiting Mrs. Myrtle Hoffman of Verona, for a couple of days. They were surprised to fined spring in the air here in Kentucky and of course hate to go back to the winter weather up north.

Ernie Fornash of Covington, who formerly resided here, was taken to St. Elizabeth Hospital, Jan. 31st where he underwent a surgical operation. He returned to his home Feb. 7th, and is getting along very nicely.

Fred Tatman of Bellevue, Ky., a former Walton grocer, was here Saturday on business.

HOMEMAKERS' SCHEDULE

February 10—Petersburg Homemakers at 10:30 a. m. at school.

February 11—Walton Homemakers at 2:00 p. m.

February 16—Taylorsport Homemakers, 10:30 a. m., (fast time).

February 17—Grant Homemakers 10:30 a. m. at home of Mrs. Lew Williamson.

Model Food Store

CHAS. B. ROUSE

PHONE 21 WALTON, KY.

—We Pay Quotations For Eggs—

NAVY BEANS—10 lbs. - - - - - 39c

LIMA BEANS
PINTO BEANS
GREAT NORTHERN BEANS
MARROWFAT BEANS
KIDNEY BEANS
BLACKEYE PEAS
3 lbs. 20c

LIBBY PEACHES—2 No. 2½ cans - - 35c

CONCENTRATED SUPER SUDS—Box - 20c
(Cake Plate—1c Extra)

LIBBY DILL PICKLES—Qt. jar - - - 16c

SALT BACON	Bologna Sausage	CREAM Cheese	OLEO
Lb. 14c	2 Lbs. 29c	Lb. 23c	2 Lbs. 27c

VALENTINE DANCE

Given by the

Young Men's Democratic Club

OF BOONE COUNTY

Sat., Feb. 12

AT

KOENIG'S CLUB HOUSE

END OF CAR LINE—FT. MITCHELL, KY.

JUSTIN GIBSON'S 7-PIECE ORCHESTRA

Will Furnish the Music

JANE ROWAN SPECIAL SINGER---10-ACT SHOW

ADMISSION - - - - $1.00 PER COUPLE

U. of Ky Library
To Librarian

WALTON ADVERTISER

Devoted to the Interest of Boone, Kenton, Gallatin and Grant Counties

FINE OF $25.00 TO $100.00 FOR CUTTING, TEARING OR MUTILATING BOOKS, NEWSPAPERS OR PERIODICALS BELONGING TO PUBLIC LIBRARIES
See Ky. Statutes, Article 1264

Subscripton $1.50 Per Year In Advance | WALTON, KENTUCKY, FEBRUARY 17, 1938 | Volume 23, No. 17

County Clerk

C. D. Benson Loses Auto When Garage Is Destroyed By Fire

C. D. Benson, County Court Clerk was awakened from sleep, at his home in Burlington, early Monday by Mrs. Lela Kite, a neighbor, who had discovered his garage to be in flames. The volunteer fire departments of Elsmere and Florence were called, and in a short time the blaze was extinguished.

The loss, which included a new automobile, a bicycle, coal wood, etc. was set at $800, which, Mr. Benson said was covered by insurance. The fire is thought to have resulted from a short circuit in the motor of the car.

GIRLS QUARTET

From Midway School To Be At Walton, Petersburg and Bullittsville Christian Churches, Feb. 20

Edgar C. Riley, with a quartet of his girls from the Midway Orphan School, will have charge of the services at the following Christian Churches, Sunday, February 20th: Petersburg, at 11:00 a. m.; Bullittsville, at 3:00 p. m., and at Walton at 7:30 p. m.

Boone County has three students in the school, two daughters of Magistrate J. Howard Huey of Petersburg, and Anna Lou Ralston of Bullittsville.

Mr. Riley, formerly a County School Superintendent of this county, has been connected with the work at Midway for twelve years. The school has many friends in this county and have substantial donors.

WASHINGTON BIRTHDAY DINNER AT FLORENCE M. E. CHURCH

The Ladies' Aid society of the Florence Methodist Church are to sponsor a Washington Birthday dinner at the Florence M. E. Church on Saturday evening, Feb. 19th, from 6:00 to 9:00 p. m.

The menu: Home Baked Ham and Gravy; Candied Sweet Potatoes; Corn; Green Beans; Salad; Hot Biscuits; Butter and Jelly; Home Baked Pie, Cherry, Apple, Cream etc.; Coffee and Tea. The price of the dinner is 50 cents, and the proceeds are to be applied to the Church Building Fund. Your patronage will be appreciated.

Mrs. R .H. Fink of Cincinnati, O. is the guest of her daughter, Mrs R. A. Thornton, and Mr. Thornton

Mr. and Mrs. R. G. Moore are expected to return to their home on Walton-Nicholson Road, this week after a visit with their son, Gordon Moore, at Miami, Fla.

BAPTIST CHURCH

WALTON, KY.

REV. C. J. ALFORD, Pastor

A hearty welcome awaits you at the First Baptist Church.

9:45 A. M. ---------- Bible School
11:00 A. M. ------ Morning Worship
6:00 P. M., Jr., Int., Sr., B. Y. P. U
7:00 P. M. ------ Evening Worship
7:00 P. M., Wed., Prayer meeting and choir practice.

Relief From Detail

In a time of stress—it is well to be relieved of all troublesome detail. Here you may select the service most suited to your individual taste and pocketbook—and rest assured that the final tribute will be performed in a most faultless and praiseworthy manner.

Chambers and Grubbs
FUNERAL HOME
WALTON KENTUCKY

Put Gullies To Work

They Will Produce Wildlife In Return, Says CCC Camp Supt.

Put those gullies to work, and they will produce wildlife in return, according to Ward T. Darnell, superintendent of CCC Camp SCS-5-Ky. Walton, who explains that the same plants which control soil erosion frequently will provide food and nesting sites for desirable species of wildlife.

Gullies on the farm are usually considered as waste land, he said but if properly handled may be stablized and furnish food and cover for such birds and animals as quail pheasants, doves, woodcock, and rabbits.

"Of course, it is better to protect the land so that the gullies won form," Mr. Darnell said. "But there's no use worrying over spilled milk and when the gullies are already there, the best thing to do is to find a job for them.

"The first step is to prevent the gullies from getting any larger. In the CC area, seeding and mulching have proved to be a practical and economical method of controlling gullied acreas. Farmers are obtaining best results by seeding the gullies to sweet clover and mulching with brush. A mixture of sweet clover, timothy and Korean Lespedeza, also works out well. They apply the mulch so that it almost completely covers the ground."

There is a wide variety of plants that may be used for this dual purpose, the superintendent said. Farmers interested in putting waste areas on the farm to work producing wildlife were advised to visit the camp or the county agricultural agent. Both have information on what plants favor the development of wildlife and at the same time help control erosion.

LADY MINSTRELS FROM DIXIE TO BE PRESENTED AT PINER SCHOOL ON FEBRUARY 22nd

The Lady Minstrels from Dixie are to take their show to Piner where it will be presented in the school auditorium on Tuesday evening, February 22nd, beginning at 7:00 p. m., slow time.

This program was recently given at Simon Kenton High school and was quite enthusiastically received. Prominently included in the cast are Mrs. G. K. Gregory and Miss Elma Taylor, and Miss Grace Weller, a Piner teacher, is piano accompanist for the production.

The program is being sponsored by the Piner P.-T. A., and the admission is to be 25 cents for adults and 15 cents for children.

BAPTIST WOMANS' MISSIONARY SOCIETY TO MEET THURSDAY

The Womans' Missionary Society of the Walton Baptist Church will meet with Mrs. D. K. Johnson for an all-day meeting, Thursday, Feb. 17th. The program follows: Opening song; 10:30, business session; 12 o'clock, lunch hour; song, Come Women Wide Proclaim; Bible study, Mrs. C. J. Alford; prayer; The Homeland, Fifty years ago, Mrs Norman; Home Missions Beginnings Mrs. D. K. Johnson; Story, A Heart of Gold, Mrs. O. P. Mann; song Faith of Our Fathers; The Homeland Today, Mrs. Kenneth Johnson; Home Missions Saving the Homeland, Mrs. R. E. Ryle; Prayer, Mrs Norman; Story, A Blessed Ally, Mrs John Noel; Reaping for Joy, Mrs Brittenhelm; Prayer that we may be faithful in our support of home mission work.

Mrs. J. B. Walton and son John Brady Walton of Burlington, spent the week end with their relatives Mrs. Lulu J. Hudson and Sam Hudson.

Our good friend, W. B. Johnson spent Tuesday in Verona, where he with J. T. Roberts and John Myers appraised the estate of the late W M. Whitson.

H. E. Powers of Charleston, W. Va., arrived here Sunday evening to be at the bedside of his father, W R. Powers, who is quite seriously ill at his home on South Main street.

AFTER THOUGHTS

By GEORGE

At least we escaped this St. Valentine's Day without getting a comic one. I heard one person say that to receive one made them mad, as it some times got too close home and showed up some faults they didn't about being reminded of.

§ § §

Attended the dance given by the Young Men's Democratic Club of Boone County, Saturday night and was surprised at the large turnout It was one of the largest crowds this writer has ever seen at any of the previous dances. Congratulations to the different committees—they got fine results.

§ § §

The newspaper field lost one of the most likeable columnists in the country in the sudden death of O O. McIntyre. He was the proverbial country boy that made good in the biggest of big cities. He was one of Ohio's foremost sons, and worked on the Cincinnati Pose before going to New York, where he found success.

§ § §

The Bearcats kind of turned on the heat against the Morgan High Raiders and the Hamilton Farmers the past week. The trouncing given the Raiders avenged a defeat handed them in the first game of the season.

§ § §

We have been wondering if the co-leaders of the Boone County Conference, Hebron and Walton, will play off the tie before or after the District tournament. It looks as if it would be better to wait until after the tournament and then have the play-off. It would make a better tournament, we think.

§ § §

We received a card from our vacationing letter carrier, this week who is spending his time trying to catch fish in Florida. At least we are not completely forgotten about.

§ § §

All of you readers who like to read good western stories, be sure and read "To Ride the Range With," the new serial starting in next week's issue.

§ § §

In this issue you will find a magazine offer that is a "humdinger' and we are sure you will want to take advantage of it. Just fill out the coupon and send or bring it—with your money—to this office and we'll do the rest.

§ § §

The shell of the building that once housed the Kroger grocery, is rapidly being salvaged. Wonder if a nice apartment house on the site wouldn't be a good investment.

§ § §

We want to acknowledge all of the fine comments that have come into our hands about this little column We just try to fill in a little each week and if any of you readers have anything you think could be used—send it to us.

§ § §

The new James Theatre will open some time the middle of March. It is going to be very up-to-date and modern in every way. The name James will displace the name Unique and we think that will be a better name than the one now in use. It never appealed to us much.

§ § §

Tom Percival bought out Frank's Department Store recently, and we hope he is successful in his venture and gives Walton a good store. We think he can do it.

§ § §

With this little bit of advice, we will close the column for this week: "If you see a fault in others, think of two of your own, and do not add a third one by your hasty judgment."—Flamner.

Mr. and Mrs. Ed Whitcamp of Dayton, and Mr. and Mrs. Matt Van Leuven of Ft. Thomas, Ky., and Jackie Soulier were guests Sunday of Mrs. Art Stamler and Edna Stamler.

Mr. and Mrs. Lee Sanders of Walnut Hills, Cincinnati, spent the week end here the guests of Mr. Sanders' mother, Mrs. Lena Sanders of High street.

HARRY SIMMONS DIES OF INJURIES

Received When Struck By Auto on Verona Road Wednesday Eve

Harry Simmons, carpenter, died Friday morning at St. Elizabeth Hospital, Covington, of a skull fracture, after having been hit by an auto on Wednesday evening.

Mr. Simmons was walking along the Walton-Verona road, near his home and stepped from the path of one car in front of a car driven by Sam Hudson of Walton, who was exonerated.

Funeral services for the deceased were conducted from the Chambers & Grubbs Funeral Home, where some two hundred sorrowing relatives and friends had gathered, Sunday afternoon at 2:00 p. m., with Rev. D. E Bedinger officiating. Burial was in the Walton Cemetery.

He is survived by his widow; one son, Herman Simmons, and one daughter, Mrs. Earl Haney, both of Walton; three brothers; seven grandchildren, besides other relatives and friends.

Chambers & Grubbs had charge of the arrangements.

Literary Club Meets

"The Key of Happiness," was the topic of an inspiring address presented by Mrs. Kenneth E. Bowen of Covington, who appeared as guest speaker on Wednesday afternoon, at the annual guest-day meeting of the Walton Woman's Literary Club which was held in the home of Mrs John L. Vest of North Main street with Mrs. D. Hess Vest as assistant hostess. Mrs. Bowen brought out the fact that happiness is not attained by health, fame, fortune or power but that "happiness is within reach of all who have something to do someone to love and something to hope for." In the absence of the president, Mrs. J. E. McCabe, and the vice president, Mrs. R. G. Moore Mrs. J. R. Conrad conducted the meeting.

Following the program, dainty and delicious refreshments were served to Mrs. Kenneth E. Bowen, Mrs. B K. Menefee, Mrs. Helen Tomlin Mrs. D. L. Lusby, Mrs. Alan H Gaines, Mrs. Ed Jones, Mrs. Reuben T. Conner, Mrs. J. T. Stone, Mrs Walter Renaker, Mrs. Harry Mayhugh, Mrs. F. I. Conrad, Mrs. Raymond Jones, Mrs. Clayton Jones Mrs. J. C. Bedinger, Mrs. O. Scott Chambers, Mrs. J. R. Conrad, Mrs J. M. Ervin, Mrs. Barnette W Franks, Mrs. Gaines Huey, Mrs. Rod P. Hughes, Miss Emma Jane Miller Mrs. John Myers, Mrs. C. W. Ransler, Mrs. W. O. Rouse, Mrs. W. W Rouse and Mrs. Sam B. Sleet.

ENTERTAINED WITH DINNER

Miss Libbie Ingram entertained on Sunday with a family dinner party in commemoration of the birthday anniversaries of Mr. and Mrs. Steve Ingram, Mrs. Lida Scott and Mrs William Campbell. Those present were Mr. and Mrs. Maurice Graham Mr. and Mrs. Steve Ingram, Mr. and Mrs. Earl Underhill, Mrs. Nell Nanney, Mrs. Lida Scott, Mrs. Lizzie Clinkenbeard, and Virginia Lee Chinn of Covington, Mr. and Mrs John Ingram and Mr. and Mrs Clyde Stith of Cincinnati, Mr. and Mrs. William Campbell, Mrs. John Campbell, Nelda, Dorothy and Morgan Campbell.

CHRISTIAN LADIES' AID

Mrs. Hugh Arnold and Mrs. J. M Arnold will entertain on Thursday in the home of Mrs. Hugh Arnold on North Main street, for an all day meeting of the Ladies' Aid society of the Walton Christian Church.

Mrs. Julia A. Rouse and Miss Georgia M. Rouse were guests at a breakfast given Saturday by Mrs Robert Wise and Miss Lucy Sivers in the home of Mrs. Wise in Covington, as a courtesy to Mrs. Virgil Morris, a recent bride.

Mr. and Mrs. George Dryer of Park Hills, Art Forbriger and R Forbriger of Park Hills, and Hubert Moesta of Detroit, Mich., were calling on Mrs. Art Stamler and Mrs Edna Stamler, recently.

HARDWOOD HIGHLIGHTS

By MAOL-CHOLM

BEARCATS OVERWHELM MORGAN, 40 TO 19

Revenge (for an early season defeat) had been the motto of the Bearcats in preparation for their tilt with Morgan High school of Pendleton County, at the local hardwood on Friday night, last—and they got it in a big way. The Cats ganged their opponents as so many Bear cubs would gang a bee hive, and the sweetness therefrom amounted to a 40 to 19 victory for "our boys."

The game started off as though it might be a thriller, with both teams scoring 4 points in the first quarter but from then on it was "too bad" for Morgan's Raiders. At the intermission the Cats were leading 14 to 4, and in the third quarter added 12 more points to their opponents 2 In the final stanza the locals outscored the visitors only 14 to 13, but the totals gave Walton-Verona a 40 to 19 win.

For the winning Bearcats, Osborn accounted for 16 points, and Pennington was second with 10, while defensively Chapman was "taking care" of the boys. Jenkins was high scorer for Morgan with 7 points.

The Cats played in spurts somewhat, but showed flashes of brilliance in both defensive and offensive work. If they can continue at this pace, they should be plenty tough by tournament time.

Led by McElroy and Benson, who scored 23 points between them, the Walton Cubs won a 33 to 28 decision from the Morgan Reserves, in the preliminary contest.

o—O—o

CATS AND CUBS WIN AT HAMILTON, SATURDAY NIGHT

Coach Glenn Laws took his W.-V basketballers to Hamilton, Saturday night, where they met the Farmers in a double-feature bill. The Reserve teams met first and the Walton Cubs routed their opponents 45 to 18, with Benson and Darnell doing the bulk of the offensive work Next the Bearcats and Farmers tangled and the result was practically the same as in the opener, Walton winning this one 50 to 18. Osborn led the winners' scoring activities with 16 points.

o—O—o

Warsaw Here Friday; Play at Burlington, Saturday

On Friday night, Feb. 18th, the Cats will entertain the Warsaw basketeers at the local gym., and on Saturday night the locals go to Burlington, for a Boone County Conference tilt.

A Note of Appreciation

As we cannot see each and every one of our friends and customers we take this method of expressing to you our heartfelt thanks and appreciation for your loyal patronage through the last seven years. We hope you will give to our successors the same kind and considerate treatment.

Billy Bruce invites you to come to Seventh & Vine streets and eat hamburgers with us.

BRUCE & NETTIE FRANKS

RICHWOOD CHURCH

Rev. J. Russell Cross, Pastor

There will be regular services at the Richwood Presbyterian Church Sunday, February 20. Regular morning service at 11 a. m., with the pastor, Rev. J. Russell Cross, preaching. The evening service hour is 7 p .m.

Sunday School meets at 10 a. m. and the new Reward Pin for Attendance will be announced and described by the Superintendent. The Cross and Crown System will be put into effect on the first Sunday in March. For every term of three months' consecutive attendance the pupil receives a reward culminating in a beautiful gold pin for one years' perfect attendance.

The Teacher's Traning Class will meet on Saturday evening, Feb. 19 Call Mrs. Stanley Ranson for further information.

Miss Elizabeth Riggs spent the week end with relatives in Cynthiana

Vaneltine Dance

Given By Democratic Club, Saturday Night, A Huge Success

The Valentine dance held at the Koenig Club House, Saturday night under auspices of the Young Men's Democratic Club of Boone County was a big success. The music, under the direction of Justin Gibson was enjoyed by all those who attended, as was the ten-act floor show and the renditions of the WCKY song stylist, Jane Rohan.

The committees want to express their gratitude to all who attended and helped to make this affair a success.

Calling All P.-T. A. Members

You are urgently requested to be present at the Walton P.-T. A. meeting, Friday afternoon, Feb. 18th, at 2:30 at the school building. A matter of grave importance is to be discussed and every member owes it to the association to be at this meeting

FRANKS DEPT. STORE NOW WALTON DRY GOODS STORE

Mr. and Mrs. Tom Percival, who recently purchased the business of Mr. and Mrs. Bruce Franks, known as the Franks Department Store have changed the name of the establishment to Walton Dry Goods Store. The Percival's are now in charge and will welcome your patronage.

Mr. and Mrs. Franks anticipate moving to Cincinnati, where they will assist their son, Morgan Franks in hs restaurant business.

WAYMAN TO HOLD SALE

It has just been learned that the estate has engaged Rel C. Wayman to sell the Covie Carpenter farm, located on Bristow Pike, Kenton County, on March 5th. Mr. Wayman will also sell the household goods livestock and farm equipment. Watch the papers for further details.

Miss Evabel Franks is visiting Mrs Edna Stamler and Mrs. Art Stamler this week. She is recovering from serious injuries received when she fell down a flight of steps.

Mrs. Steve Ingram and daughter Virginia of Covington, and Mrs Lizzie Clinkingbeard of Covington called on Mrs. Art Stamler and Edna Stamler, Sunday afternoon.

FIREMEN MEET MONDAY NIGHT

The regular meeting of the Walton Volunteer Firemen was held on Monday night in the recreation room under the Dixie Bank, and 23 members answered roll call; also two new members were added.

In order that everyone on the department will have something to do and know how to do it, the men were divided into two groups to practice at different intervals.

The member's name drawn for the fifty cents this week, was not present, so next week if the owner of the name drawn is present, he will receive one dollar.

The department is still in need of furniture—so if any of you good people have any old pieces that you are tired of or is broken and you want to get rid of it—just call Chief D. H. Vest or get in touch with one of the members.

P.-T. A. OF INDEPENDENCE SCHOOL TO SPONSOR AN AMATEUR CONTEST

The P.-T. A. of the Independence school will sponsor an amateur contest March 1st at the Independence school. Anyone who does not make his living by the use of his talent is eligible to enter. X. L. Garrison has charge of arranging the program The prizes will be $5 to the winner $3 to the second, and $2 to the third

INSURANCE OFFICE OPEN

With the departure of Miss Lovenia F. Edwards for Florida, it left some with the impression that the Edwards Insurance Agency would be closed. However, this is not the case, and during the absence of Miss Edwards, the office will be in the capable hands of Mrs. Fay Conner.

Mr. and Mrs. A. M. Edwards, Jr. of Pineville Ky., spent the week end with Mr. Edwards' relatives, Mr. and Mrs. A. M. Edwards, Sr., and Mrs Gaines Huey and son of South Main street.

METHODIST LADIES' AID

The Ladies' Aid society of the Walton Methodist Church will have an all day meeting at the home of Mrs. Sallie R. Miller on South Main street, Saturday, February 19th. All members invited.—Secretary.

The First Signs of Eye Strain

Nerves—headaches—or similar symptoms of eye disorder should be a warning for you to take immediate action to prevent what might develop into something of a more serious nature.

The eye, like every other delicate instrument, must be watched carefully and the first sign of weakness corrected. To insure maximum and continued efficiency.

The physical comfort and the knowledge that you have received expert attention will repay you many times over.

KNOW THAT YOUR EYESIGHT IS SAFE

—Convenient Payment If Desired—

MOTCH

Opticians — Jewelers

613 MADISON AVE. COVINGTON, KY.

Dr. Arnz In Charge Established 1857

NAPOLEON
GALLATIN COUNTY

Mr. and Mrs. Alva Kendall are rejoicing over the arrival of a new baby girl, born Wednesday, Feb. 9th and named Judith Ann.

Rev. W. M. Smith, wife, daughter Mary Belle and Mr. and Mrs. Ezra Beach were entertained in the home of Mr. and Mrs. K. R. Connely, Sunday. The G. A.'s were entertained in the afternoon, and Mrs. May Miller, the new G. A. leader, met with them. A very interesting program was performed.

Mrs. Pearl Hendrix attended a poultry meeting at Warsaw, Monday

Mrs. Lucy Reffett and Miss Mary Turley spent Tuesday afternoon with Mrs. Stella Osborne.

Mrs. Randall Odor of Cincinnati was an afternoon visitor of Mrs Howard Miller, Tuesday.

Mr. and Mrs. E. W. Collins spent Sunday afternoon with Mr. Collins mother and Mr. and Mrs. Ashby Collins.

Mr. and Mrs. Roy Spaulding and Chas. Alexander were visitors in Covington, Friday.

The W. M. U. met at the church Wednesday afternoon with seven members and three visitors present which later became members. The program was: Song, Lead On, O King Eternal; Watchword for year; Prayer, Mrs. Mary Atha; Song, Have Thine Own Way; The Homeland Fifty Years Ago, Mrs. Lena Connely; Home Mission Beginnings, Mrs Claude Beach; Prayer, Mrs. Jeanette Richerson; The Homeland Today, Mary Turley; Song, Count Your Blessings; Home Missions Saving the Homeland, Mrs. May Miller; Prayer Mrs. Cecil Alexander; Reaping With Joy, a Golden Sheaf of the Red Race, Mrs. Lena Rogers; Prayer Mrs. Jennie Pittman. Next meeting will be the second Wednesday in March. Program leader, Mrs. Cecil Alexander.

Miss Willie Belle Coates spent the week end in Cincinnati, with her mother, Mrs. Lillian Coates, and attended the Renfro Valley barn dance at Music Hall, Saturday night.

Rev. and Mrs. Rob McNeely of Patriot, Ind., visited relatives here Monday night and Tuesday.

Mr. and Mrs. Chas. Beach spent Wednesday afternoon with Mr. and Mrs. Worth Collins.

Mr. and Mrs. Stanley Wallace spent Frday evening with Mr. and Mrs. Chas. Alexander.

J. L. Hendrix and Dewey Odor were business visitors in Covington Wednesday.

Mrs. J. L. Hendrix spent Sunday afternoon at Glencoe, with relatives

So sad is the fact that little Joe Blaine Lillard, five-months old baby of Mr. and Mrs. Joe Lillard, Jr., was taken from this world to another A precious little soul that God in His infinite wisdom chose to call home. It is so hard to understand but God moves in a mysterious way his wonders to perform. This mother and father so young to have such sorrows, have the heartfelt sympathy of this community.

Mr. and Mrs. W. W. Spaulding and daughter Ruby entertained Roy C. Webster of Hamilton, O., and Mr and Mrs. Chas. Alexander, Sunday for dinner.

Alva Kendall returned to his work in Cincinnati, Sunday afternoon, after spending the week end with his wife and baby.

Mr. and Mrs. J. T. Lindsay and Mr. and Mrs. George Lindsay, daughters Virginia and Georgia spent Sunday with Mr. and Mrs. Elza Dean of Warsaw.

Farthest North Postoffice

Craig Harbor, on Ellesmere island, 600 miles north of the Arctic circle, is the farthest north postoffice.

XIII—The Pioneer Woman

The Pioneer Woman has been imortalized in song and story. She was courageous, intrepid, resourceful. She matched her frail strength against the hardships of pioneer life and stood shoulder to shoulder with her husband, sharing his dangers She became expert in the use of her gun and in time of seige she ran the bullets and necked them, and nursed the wounded; she even defended a parthole of the fort if defenders were few. In times of peace she wove and spun and sewed, cooked, washed and planted.

T typical pioneer woman of her day, was Mary Ingles. Taken captive with her two little boys from her home at the Draper Meadows she met her captivity with smiling courage. Realizing she could not carry the children on her back and keep up with her captors, and knowing they would be tomahawked if they lagged behind, she set to work to win the goodwill of the Indians She kept cheerful while on the march and when the party camped for the night, she quietly set about cooking the evening meal. This she did so well that grunts of satisfaction from the Indians were her reward. She was up early in the morning and cooked breakfast and when all had eaten and they were ready to break camp, she deliberately chose a good horse and mounted it, taking her children on with her to ride the rest of the way When they reached the Indian village her children were taken from her and soon died and then she decided to make her escape.

By and by the Indians decided to go to the Big Bone Lick, near the present town of Covington, to make salt, and took Mary along to cook it

When the Indians got tired and began to hunt, Mary saw her chance to escape and obtained permission from her adopted father to go hunt wild grapes. She induced an old Dutch woman to accompany her and they ran away. With only a blanket and a tomahawk apiece, they traveled a distance of 200 miles following the Ohio river along the northern boundary of the state for 40 days and 40 nights, hiding from Indians, fleeing from wild beasts living on nuts and berries and roots fording greeks, swimming rivers from Big Bone Lick to the Kenawha River where she found her husband and home.

Twenty years later Boone came to Kentucky and built Boonesboro Fort One summery Sunday in 1776 three lovely girls were stolen from Boonesboro by the Indians. They were Jemina Boone, daughter of Daniel and Betsy and Frances Calloway daughters of Colonel Calloway Their tragic story has gone down in history as written in a letter by Colonel John Floyd, but a more detailed account was given by Kezzia Calloway French, a younger sister of Betsy and Frances after she was an old lady.

She said the young girls slipped out of the fort, untied a boat from its moorings and were enjoying a boat ride down the beautiful Kentucky River, when five Indians in full war paint and feathers slid down the bank, plunged into the river swam to the boat and captured them. One Indian led the way, and one brought up the rear, while each girl was in charge of a savage Sometimes they marched single file sometimes instead of crossing a stream they would go in for a short distance and go on the same side to conceal their trail. Besty who was the oldest of the girls, was full of courage and resourcefulness. As the bushes and briars along the way tore her linsey woolsey skirt, she twisted the frayed out threads around her ngers and when the Indians were not watching she dropped them along the way. She also forced the heels of her shoe packs down hard when she came to wet soft earth, so as to make an imprint, for the Indians wore moccasins and only the white women wore shoe packs.

The Indians selected a nice grassy knoll under a big three for a camp that night, and after giving the weary girls some food, they formed a circle around them and laid down to sleep, their feet toward the girls This was a clever scheme, for if a rescuer should come any Indian who was awake could touch the one next to him, and he the next so they could quickly seize their guns, turn their backs to the girls and be ready to fight without saying a word. The younger girls slept through the night but Betsy was wakeful, and lying there in the moonlight, she watched the Indians who looked like birds of prey in their strange feathered head-dresses.

When Boone discovered the blue curl of smke from the Indian campfire, he and his companions crept up cautiously and fired, routing the Indians and saving the girls.

Jennie Wiley, whose log cabin was in the Big Sandy Valley, was at her loom, when a neighbor came to tell her the Indians were about, and that she would have to take her half grown brother and her children and run to safety. Jennie wanted to finish her web of linen, and waited too late. The Indians rushed into the cabin, killed her brother and three children, and took her and her baby captive. Fearing pursuit they urged her to hurry and when she could go no faster, they snatched her baby from her arms and dashed its brains against a tree that grew beside a creek they were crossing.

She was in captivity eleven months before she found a chance to escape. Then, all alone, with no knowledge of the country, this brave young woman, made her way from Chillicothe, Ohio, to her husband and home, living on berries and roots she foun d by the way, climbing steep cliffs and wading creeks. She lived to rear another family of children and when she showed her friends the tree beside the creek where the Indians had killed her baby they named it "Jennie's Creek," and that is the name it bears today.

Kenton County Farm News

C. A. WICKLUND, County Agent

Testing for Bang's Disease Resumed in Kenton County

According to announcements made by Albin G. Pass, Junior Veterinarian, address, 127 West 4th street Covington, Ky., Kenton County dairymen and other persons having cows may have the cattle tested for Bang's Disease as soon as the tester can take care of the various sections of the County.

Mr. Pass requests that dairymen and others interested in having their herds tested for the Bang's Disease to communicate with him A postal card giving the name, address, road and number of cattle to be tested will help him to lay out his work by roads.

Details about the work can be obtained from Mr. Pass by addressing him a card.

School for Sheep Producers at Independence

According to present plans of the Livestock Committee, a school will be held for sheep producers at the Independence Court House, Monday February 21st, at 1:30 p. m., Eastern Standard Time.

R. C. Miller, Sheep Specialist from the College of Agriculture, will assist the Livestock Committee and sheep producers in developing a sheep improvement program in the county.

All sheep producers are invited to attend and to make a study of the sheep production problems.

The market outlook for sheep and wool will also be studied.

Time to Prepare for Your Grape Crop

According to W. W. Magill, Field Agent in Fruit Work, it is time to prune the grape vines and prepare for the grape crop.

The Kentucky Experiment Station has a good Circular (No. 209) "Grapes for the Home." A copy can be obtained from the Experiment Station, Lexington, Ky., or from your county agent.

Grapes are a healthful addition to the farm fruit basket. They are a sure crop in most years if a simple spray program is followed as given in the grape circular.

Oak Island Farmers Club Elect Officers for 1938

According to the report of Claude Taylor, the Oak Island Farmers Club elected the following officers for 1938, at their meeting, Tuesday February 8th: Chairman, John Ware; Vice Chairman, R. E. Hawkins; Secretary-Treasurer, Sherman Barberick.

Garden Program Studied

John S. Gardner, Extension Horticulturist in Vegetable and Garden Crops, met with the farmers and assisted them in studying their garden problems. Potato growing, varieties and cultural problems were discussed. For disease resistant cabbage Mr. Gardner recommended that the variety of Marion Market be used when planting frost proof kinds this spring.

Mr. Gardner informed the farmers and their wives at the meeting that a Garden Leaflet could be obtained if they desired it to help them with timely garden suggestions and recommendations about varieties, planting practices, and disease and insect control problems Farmers in the Oak Island Community can obtain the sheet by making their request to the Secretary of the Club.

Piner-Bracht Farmers Plan Program

A community planning meeting of farmers from the Bracht and Piner communities met at the Piner School on Wednesday evening Feb. 9th to talk over farm problems and to outline activities for 1938.

Activities recommended for the year are:

Use of lime and phosphate.
Pasture improvement.
Seeding of alfalfa.
Sheep improvement.
Take part in the Dairy Feeding school.
Tobacco growing problems.
Plan meeting for March and April
Sheep production problems.
Plans to have sheepmen attend meeting at Independence.

STEWARTSVILLE
GRANT COUNTY

Mr. and Mrs. Andrew Philips had as guests over the week end, Mr. and Mrs. Riley O'Banion and son Edgar of Hyde Park, Cincinnati, and Mrs Raymond Jones of Boston, Mass.

Mr. and Mrs. John Brown spent Saturday with her parents, Mr. and Mrs. Lee Wilson of Jonesville.

Mr. and Mrs. Herman Souder are rejoicing over the arrival of a baby girl, born Feb. 11th, and named Odella June.

Mr. and Mrs. Tip Brown had as guests last week, her sister, Mr. and Mrs. W. F. Baine and three children of Springfield, Ky., and her brother, Floyd Scroggin of Chaplin

Mr. and Mrs. Willie Souder took their little son James to the Crippled Children's Hospital in Lexington, Friday for a examination and Dr. Brown says he is getting along nicely.

Mrs. Randal Brown spent the week end with her sister, Mr. and Mrs. Emerson Brown of Dry Ridge who are entertaining a little son born Feb. 12th.

Mr. and Mrs. Raymond Oder spent Suday with her sister, Mr. and Mrs Elwood Hammonds and son Gene.

Mrs. Bluford Wilson of Bromley spent a few days last week with her daughter, Mr. and Mrs. Harold Snell and family.

Mr. and Mrs. Mote Hammonds and Mr. and Mrs. Elwood Hammonds were called to Fort Wayne, Ind., by the death of her nephew, Wayne Bondurant, who was killed in an automobile accident near Hamilton O., Saturday morning.

Mr. and Mrs. Clarence Ferrell and two children of Mt. Zion, spent Sunday with their daughter, Mr. and Mrs. Ira Thornton and son Jackie.

Miss Evelyn Brown and her girl friend Miss Ruth Conrad of Dry Ridge, spent Tuesday night with her sister, Mr. and Mrs. S. M. Wiggington of Williamstown, and attended the basketball game.

DR. A. N. LIMING
Veterinary Surgeon
Butler, Ky.
Phone 35

FREE!
Estimates on Radio Repairs at 508 Scott Blvd., Covington, Ky. Hemlock 1121.
W. M. STEPHENSON,
Radio Specialist.

INSURANCE!
FIRE & TORNADO
Automobile & Surety Bonds
Insure your property with
The Noel Co.
Real Estate and Insurance
31 E. 7th St. Covington, Ky.
HEm. 1618 HEm. 1321-W

Get... World News Direct from Washington
PATHFINDER
America's Oldest, Largest and Most Widely Read News Magazine
PATHFINDER overlooks no important event . . . misses no interesting personality. Crisply . . . dramatically . . . right to the point . . . it boils down for you everything that goes on . . . giving you both the plain facts and entertaining sidelights, all verified and interpreted. PATHFINDER, fresh from today's center of world interest, is the choice of more than a million fully informed subscribers every week. PATHFINDER'S nineteen illustrated departments are sure to inform and entertain you too.
Other weekly news magazines sell at $4 to $5 a year. PATHFINDER sells for $1 a year, but for a limited time we offer you a greatly reduced combination bargain price for
This Newspaper and PATHFINDER
Both one year Only $1.80

Thorough Attention To Every Detail
The Taliferro Funeral Home
Phone Erlanger 87 Erlanger, Ky.

BIG FARM SALE
Saturday, Feb. 19th
10 A. M., Central Standard Time
On account of other business, I am selling my farm 1 mile west of
Verona, Ky.
Known as the Joseph Florence Homestead.
Consisting of 124 acres, 8-room house, No. 1 barn, 40x60 20 ft. to eaves, wagon shed, garage, chicken house and corn crib. Lots of water and fruits. Also 10,000 tobacco sticks to go.
A rare chance to buy at your own price.
—AN ABSOLUTE AUCTION—
TERMS—One-third cash, balance in 1 and 2 years bearing 6% interest.
ALDORA BRANHAM, Owner
W. B. JOHNSON, Auctioneer

MT. ZION
GRANT COUNTY

Mr. and Mrs. L. M. Menefee and Mrs. Lula Vest spent Sunday in Walton, with relatives.

Mr. and Mrs. Russell Webster and children and Fay York of Covington, spent the week end with their mother, Mrs. Effie York.

Rev. and Mrs. W. F. Privitt and daughters spent last Monday night with Mr. and Mrs. Bert Beach and nephew before leaving on Tuesday morning for Nebraska.

Miss Ella Jo Ferrell was a supper guest of Miss Marie Bonar of Sherman last Friday night and attended the basketball game at Independence.

Mr. and Mrs. Vernon Jump and two children moved on Jake Blackburn's place between Dry Ridge and Sherman, last Tuesday.

Mr. and Mrs. Calvin Points and son Junior entertained the young folks with a party last Thursday night, before moving on Friday to the Mrs. Kate Berkley place on the Elliston pike.

Mrs. Ralph Webster of Hanks, is with her daughter Mrs. Ralph Penick, who is ill.

The G. A. girls enjoyed a valentine party at the home of their leader, Mrs. Leona Jump, Saturday afternoon.

Misses Bonnie Jump and Marcella Lawrence were supper guests of Miss Elfredia Lafferty of Folsom, last Friday evening, before attending the basketball game at Independence

Mr. and Mrs. Woodrow Kuhn of Williamstown, were down Saturday afternoon looking over their farm and calling on Mrs. Warren Dunlap and little daughter.

Misses Mary Mildred and Jean Pettit entertained their friend Deloris Losey, Saturday night.

The Homemakers Sunday School class will meet with Mrs. Edith Martin, Thursday afternoon, Feb. 24th and enjoy a valentine party. Each member is asked to bring a comic valentine.

Mrs. Louise Hensley is visiting her grandsons, Bob Ferrell, wife and son and Felth Ferrell, wife and son, all of Covington.

Mr. and Mrs. Tom Arnold sold their farm on the Sherman pike and had a sale of their personal property and have moved to the Dr Price residence at Sherman.

Wanda—Do you think your cousin Margaret is happily married?

Sally—Oh, I'm sure she is. Why she has to go to a movie to get a good cry.—Pathfinder

HERE'S A REAL "HUMDINGER" OF AN OFFER!
OUR PAPER AND 6 MAGAZINES
All For 1 Year—52 Newspapers—72 Magazines—124 Issues In All
The Biggest Reading Bargain We've Ever Offered
Here's What You Get --
McCall's Magazine ..... A Full Year
Pictorial Review ..... A Full Year
Woman's World ..... A Full Year
Good Stories ..... A Full Year
Farm Journal ..... A Full Year
Breeder's Gazette ..... A Full Year
The Advertiser ..... A Full Year
All Seven For One Year $2.50
Regular Value $4.75 -- You Save $2.25
This offer is fully guaranteed as represented above . . . you get all SEVEN publications for ONE FULL YEAR . . . and if you are now a subscriber to any of these publications your present subscription will be extended. Mail or bring the coupon below to our office at once, and you will receive the SIX BIG MAGAZINES each month and THIS NEWSPAPER each week . . . that's 72 magazines and 52 newspapers . . . 124 issues in all. HURRY! We may soon have to advance the price on this offer.
—USE THIS COUPON AND SAVE $2.25—
GENTLEMEN: Date .....
I accept this bargain offer and enclose $2.50 in full payment for a full one year subscription, new or renewal, to your NEWSPAPER and the following SIX MAGAZINES.
McCall's Magazine ..... 1 Year Good Stories ..... 1 Year
Pictorial Review ..... 1 Year Farm Journal ..... 1 Year
Woman's World ..... 1 Year Breeder's Gazette ..... 1 Year
Name .....
Address .....

BOBBY THATCHER— An Apology . . .

By GEORGE STORM

WALNUT LICK
GALLATIN COUNTY

Mrs. Maud Bingham returned home Wednesday from Verona where she had been visiting her sister.

The W. M. S. met Wednesday afternoon at the Church for their regular meeting, with 12 members present. All present enjoyed the program and hope next time more members can be present.

Mrs. W. T. Whitson and Mrs. Dallas Whitson were visiting Mrs. Kate Spillman, Thursday.

Miss Ellena Mae Greenwell of Mt. Zion, visited Mrs. Nina Whitson, and son Jimmie, Saturday night.

The sale of the William Willeford estate was well attended. Saturday Everything sold well. His widow Mrs. Elizabeth Willeford bought the farm.

Mr. and Mrs. Cleo Huffacker and his mother, Mrs. J. C. Huffacker spent Tuesday with her parents, Mr and Mrs. Clifford Cook of this place

George Lucas and son Truman H. D. Edrington and Clifford Cook were business callers at Dry Ridge and Crittenden, Monday.

Mr. and Mrs. Landy Young were visiting her parents, Mr. and Mrs Charlie Baker, Sunday.

Mr. and Mrs. Harvey Hughes were calling on Mr. and Mrs. Lindsay Webster and son Ray, Sunday afternoon. Ray is sporting a new radio

Mr. and Mrs. Leslie Smitha were calling on his mother and husband Mr. and Mrs. Henry Johnson, last Thursday afternoon.

Everybody enjoyed the moving picture that was shown by our count yagent, W. M. T. Straw, at Ryle, Thursday afternoon. They were in behalf of the new electric system they are tryng to put through this county.

Mr. and Mrs. Lindsay Webster and son Ray were visiting her brother Pack Plunkett and wife, Monday.

Mrs. Ebb Morris was called to the home of Mr. and Mrs. Joe Lillard Friday night. Their little son died suddenly. Mrs. Lillard is a niece of Mrs. Morris. This scribe extends sympathy to the entire family, in the loss of their little babe.

Mr. and Mrs. Ebb Morris will move on the old Dean farm, now owned by Mr. Mountjoy. We are sorry to lose these good neighborh, but hope they have success in their new location.

SUGAR CREEK
GALLATIN COUNTY

Mr. and Mrs. D. A. Clifton were the Sunday guests of Rev. and Mrs I. E. Stephenson at Glencoe Heights

Mrs. Emma Wallick spent Saturday with Mrs. Blanche Cayton.

Taylor Sisson of Covington, spent Saturday and Sunday here visiting relatives.

Mrs. Jane Clifton spent Thursday evening with Mrs. Eliza Wallick.

Mr. and Mrs. Forrest Green and daughter of Indiana, were the recent guests of Mrs. Hannah Edwards and daughter.

David Thomas Clifton spent Sunday with Vernon and Robert Courtney of near Warsaw.

Mrs. Van Spencer and son Harold of Cincinnati, were the Tuesday guests of Mr. and Mrs. J. W. Taylor

Roberta Clifton spent Friday night with Helen Miskell.

Mr. and Mrs. Frank Smith and children of Paint Lick, spent Saturday night and Sunday with Mr. and Mrs. C. J. Wallick.

Jack Story entertained as his guests Friday night, Richard and Howard Shelton, Chester Rae and Charles Miskell.

Miss Myrtle Edwards is on the sick list.

Mr. and Mrs. Joe Miskell, son and daughters entertained as their guest Sunday, Mr. and Mrs. Everette Miskell and daughter, and Miss Marie Johnson and mother of Cincinnati and Thomas Cheatham.

Elsie—Do you know her to speak to?

Mary—No, only to talk about.—Pathfinder

CAMERAGRAPHS

THE "BEAVER TAIL" Streamlined Observation Car of the London & North Eastern Railway's Famous Coronation Train. The train makes the 392½-mile run from King's Cross to Edinburgh, with a halt at York, in six hours. The King's Cross-York run (71.9 m.p.h.) is the Empire's fastest. Besides two sets of coaches, there are five locomotives named for Canada, Australia, New Zealand, South Africa and India. The trains are painted outside in the Coronation colors: Marlborough blue above the waist and Garter blue below. Mouldings and exterior fittings are of stainless steel.

JOY HODGES, pretty Universal star, is an expert at society's new card game craze "Crossword Lexicon"; it's a speedy combination of anagrams and crossword puzzle technique.

SONGSTRESS KATE SMITH presents Captain Howard E. Herbert, Jersey City, N. J., ferryboat captain, with a $1000 award for bravery at his "Command Appearance" on her program, broadcast Thursdays at 8:00 p.m., EST, over the WABC-Columbia network. Captain Herbert was made recipient of Kate's monthly award by a vote of the nation's radio audience.

WRECKED HONEYMOON BRIDGE: Graceful steel girders that once framed the famous Niagara Falls are collapsed by pressure of ice flows. Photo shows the bridge resting on the ice after falling.

HERE IS JACK BENNY'S MAXWELL in person. This car, being lovingly tended by its comic custodian, cost $135.00. Sound effects for the comedy sequences centered around his ancient gas buggy on his Sunday night show on the NBC-Red network came to over $300.00.

"GREETINGS for your St. Valentine's Day," smiles pretty Judy Mc[illegible] as she looks up some early Spring sunshine.

HEBRON
BOONE COUNTY

Benj. Paddack recently received word of the serious illness of his sister, Ruth Paddack of Price Hill.

Mr. and Mrs. Douglas Wohrley of Newport, are receiving congratulations over the arrival of a daughter born last week. Mr. and Mrs. Wohrley were formerly from this place.

Mrs. Wm. Crigler remains in a critical condition.

Miss Mary Louise Rouse entertained a group of young people from Cincinnati, Friday night at her home. A nice supper was served.

Mrs. Smith Faulkner returned home Thursday from St. Elizabeth Hospital, much improved.

Mr. and Mrs. John Crigler and son were the guests Sunday of her parents, Mr. and Mrs. Lloyd Moore

Harve Baker of Florence, spent the week end with his mother, Mrs Nan Baker.

The Homemakers met with Mrs M. L. Crutcher, Wednesday.

Miss Dorothy Rouse spent Thursday evening with Miss Vera Goodridge.

Mr. and Mrs. Leslie Snow of Covington, spent several days with Mr and Mrs. James Tanner.

Chas. Ray Willis of Idlewild, was the guest of Harry Lee and Stanley Aylor, Monday night.

Mr. and Mrs. Elmer Tanner of Covington, spent several days the past week with Mr. and Mrs. C. T Tanner.

EAST BEND
BOONE COUNTY

Those on the sick list are Miss Georgia Shinkle, Delbert Hubbard.

Mr. and Mrs. I. D. Isaacs, Mr. and Mrs. Ray Smith and Miss Gladys Isaacs spent Sunday with relatives in Glencoe, Ky.

Mr. and Mrs. Bernard Rodgers of Belleview, spent Saturday night with their son Walton Rodgers and wife of this place.

John Feldhaus and family entertained his brother, Charley and wife on Thursday.

Katurah and Georgia Shinkle entertained company Sunday.

The Walton basketball teams were victorious by large majorities over Hamilton, Saturday night.

Mr. and Mrs. Walton Rodgers made a business trip to Dillsboro Ind., Friday to see her father, Ezra Aylor, who is there for his health.

Lewis Feldhaus was the guest of Buster Shinkle, Friday night.

Miss Kathryn Acra was the guest of Dorotha Shinkle one night this week.

Mr. and Mrs. Ed Shinkle and children, Mr. and Mrs. I. D. Isaacs, Mr and Mrs. Raymond Smith and Miss Gladys Isaacs made a business trip to Covington, Thursday.

Bettie Gene Hall of Gunpowder called on Sarah and Thelma Feldhaus, one evening last week.

666 checks COLDS and FEVER first day. Liquid, Tablets, Salve, Nose Drops Headache, 30 Min. Try "Rub-My-Tism" World's Best Liniment

WHEN IN COVINGTON —Stop at— City Auto Service 17-25 E. 7th St. Covington, Ky. Park all day for 25 cents Cars Washed Repairing

KENTUCKY HATCHERY Baby Chicks All leading breeds U. S. Approved, Blood-tested, started chicks one, two and three weeks old. Prices right. Also Sexed chicks. FREE CATALOG, Write: KENTUCKY HATCHERY 821 WEST FOURTH STREET • LEXINGTON, KENTUCKY

LET US EXAMINE YOUR EYES THE MODERN WAY L. J. METZGER OPTOMETRIST — OPTICIAN 631 Madison Ave., Covington, Ky. MODERATE PRICES OF COURSE

RELIABLE MONUMENT CO. 1046 Madison—Covington 11th and Lowell—Newport Don't Buy Blindfolded, See the Stone You Buy Hundreds of finished grave markers and monuments to select from. We are the only Authorized dealers in northern Kentucky for the genuine ROCK of AGES memorials. For your protection the seal of security is etched on every ROCK of AGES memorial sold by the company. Ask About Our Deferred Payment Plan Northern Ky's. Largest Monument Erectors

Hubby (critically)—Why in the world did you choose lemon as the color of your new dress?

Wifey—I don't know, dear, unless it was because I had such a hard time squeezing the price out of you. —Pathfinder

SOUTH FORK
GALLATIN COUNTY

Mr and Mrs. Walter Noell and grandson Charles R. Woods spent Monday with their son, Elmer Ryle Noell and family.

Mr. and Mrs. Elza Densler called on Mr. and Mrs. Noble Lillard and children, Wednesday night.

Mrs. Etta Brashear and two grandsons Elza Brashear and Vernon Franks, were vistiors in Glencoe Monday.

Wm. Stahl called on Lindsey Brashear, Monday afternoon.

Mr. and Mrs. Elza Densler entertained Thursday night, Mr. and Mrs. Ishmael Sisson and daughter Evelyn Joy and Mr. and Mrs. Otis Rider.

Mrs. Emma Ross called on Mrs Lilly M. Lillard and two children Wednesday afternoon.

Mr. and Mrs. William Hopperton are entertaining a little son in their home, named Larry J.

Mrs. Stanley Franks and son Virgil called on Mrs. Etta Brashear and Mr. and Mrs. Lindsey Brashear on Thursday morning.

Mr. and Mrs. Ceaberry Noell and children had as their Sunday guests Mrs. Lula Sisson of near Ft. Mitchell, Mr. and Mrs. Elza Densler Mr. and Mrs. Ishmael Sisson and daughter, Ralph Sparks, Clifford Readnour. Afternoon callers were Mrs. Lola Lavon and three sons, Leo Junior and Marshall and daughter Betty Marie.

Mr. and Mrs. Ottis Rider entertained Saturday night, Mr. and Mrs Lindsey Brashear, Georgia Hon and Mr. and Mrs. Elza Densler.

Mrs. Fanny Rider and Mrs. Sue Rider called on Mrs. Laura Lamb and daughter Lana, Tuesday afternoon.

Sympathy is extended to Mr. and Mrs. Joe Lillard in the loss of their baby son, Joe Blane.

Billy Louis Noell spent Friday nite and Saturday with his uncle, Ishmael Sisson and family.

Mr. and Mrs. Lindsey Brashear spent Thursday with Mr. and Mrs Elza Densler.

Aunt Kate Stahl is visiting Mr and Mrs. R. M. Finnell and family.

Mr. and Mrs. Elza Densler called on Mrs. Kate Densler and daughter Friday afternoon.

Mrs. Lula Sisson spent from Saturday until Monday with Mr. and Mrs. Ceaberry Noell and children.

HANKS
GRANT COUNTY
(Crowded out last week)

Mr. and Mrs. Orville Beach and daughters spent Sunday with Mr and Mrs. M. F. Webster.

Mrs. Rawleigh Bowling is ill at this writing.

Mr. and Mrs. Esmond Webster were the Sunday afternoon guests of Mr. and Mrs. Carl Thornton and daughter.

Miss Katie Webster of Covington was visiting relatives around here over the week end.

Mrs. E. J. Kuhn is suffering from a very bad cold.

Mr. and Mrs. Chester Beach and Miss Floyd Jump were Saturday evening guests of Mr. and Mrs Vernon Ashcraft and children.

Mrs. Velva Webster spent Tuesday with Mrs. Beatrice Thornton and children and Mrs. Kate Delf in the afternoon.

COVINGTON CYCLE SERVICE —We Repair All Makes of Wheel Goods— WE SELL NEW & USED BICYCLES 31 E. 5th St. Covington, Ky. Larry Blank HEm. 2113-J

SKETCHES AND ESTIMATES FOR NEON SIGNS ROUSE SIGN SERVICE, WALTON, KY.

Ford Truck Dollars Buy More Than Ever in 1938!

Wide range of body types
New style—new comfort—new convenience

4 wheelbases
New! 122-in. One-Tonner. A new 134-inch 1½-ton (formerly the 131½-inch). 157-inch 1½-ton Trucks. 112-inch Commercial Cars.

2 engine sizes
85 H.P. engine available in all trucks and commercial cars. 60 H.P. engine available in 122" one-tonners and in commercial cars.

FORD V-8 TRUCKS AND COMMERCIAL CARS

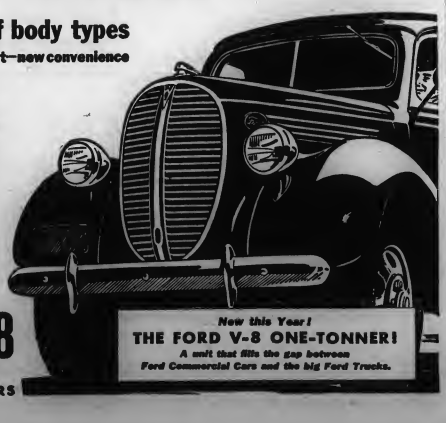

T. W. SPINKS CO. Building Material Coal and Coke Erlanger, Ky. Covington, Ky. Dixie 7049 HEmlock 0063

"THAT WATKINS GIRL"

is to be presented by the
BIG BONE BAPTIST Y. W. A.

At the Hamilton School Auditorium on
The Evening of March 11th

—CHARACTERS—

Dan Watkins.....An Old Timer in Mining—William Allen
Sourdough Pat.....An Old Miner, Dan's Pal—Garland Huff
"Tommy"....Dan Watkin's Daughter, a Tomboy—Emma J. Black
Jack Hughes.....A Young Mining Engineer—William Aylor
Mrs. Bulwer-Stratton....Society Lady from Boston—Betty Kirtley
Thelma Stratton.....Mrs. Stratton's daughter—Frances Aylor
Carol Marlboro.....Thelma's chum—Beatrice Aylor
Mr. Denton.....Mrs. Stratton's lawyer—Reuben Kirtley

—THREE ACTS—

Kitchen Orchestra Between Acts

DON'T MISS!!!

Compliments of

J. L. HAMILTON FUNERAL SERVICE

VERONA —:— KENTUCKY

FLORENCE
BOONE COUNTY

Mr. and Mrs. Joe Green and son Bobbie of Erlanger, and Mrs. Catherine Fagan and daughter Jill were Sunday guests of Mrs. Roxie Cleek.

Mr. and Mrs. Robert Aylor of Grant, spent Saturday with his sister, Miss Cora Aylor.

J. F. Devore and Adrin Darner of Carrollton, were Sunday guests of J. S. Butler.

Mr. and Mrs. James Butler and James Carpenter spent Sunday evening with Mr. and Mrs. Claud Robinson of Ludlow.

Harve Baker spent the week end with his mother, Mrs. Nan Baker of Hebron.

The many friends regret to learn of Wm. Morris being quite ill at his home.

James Tanner and family of Hebron, spent Sunday with her parents Ambrose Easton and wife.

Emmet Baxter and family of Harrison, O., visited his sister, Miss Minnie Baxter, Sunday.

Fritzhugh Tanner and wife of Covington, spent Sunday evening with T. B. McHenry and wife.

Bert Scott and family of Waterloo spent Sunday with Lon Clore and wife.

The many friends regret to hear of Mrs. Lula Presser being on the sick list.

Karl Keim and family attended church at Petersburg, Sunday and were dinner guests of Mr. and Mrs Arnold.

Mr. and Mrs. L. L. Stephens entertained Saturday evening in honor of their son Shelton Stephens and family of Norwood, O., Harold McKibben and wife and son, Irvin Tanner, wife and daughter.

Mrs. Maud Higgins was called to Oklahoma, by the serious illness of her mother, Mrs. Barr.

Edd Oesborn, who is a patient in Booth Memorial Hospital, Covington where he underwent an operation Monday morning for rupture, and his friends here wish him a speedy recovery.

Miss Rose Belle Rouse accompanied Mr. and Mrs. Kerns to Florida where they will spend the remainder of the winter.

Miss Carolyn Rouse had for her week end guest, her cousin, Tac Weaver of Covington.

Irvin Tanner and family of Park avenue, spent Sunday with Harold McKibben of Lloyd avenue.

Miss Alma Zapp, who is a nurse in St. Elizabeth Hospital, underwent an operation for appendicitis Friday and at this writing is doing nicely.

Harry Wilson of Union, spent Sunday with P. J. Allen and wife.

Mrs. Zeffa Oesborn spent a week with her sister Mrs. Maggie Wynn of Covington.

R. G. Kinman and Charles Beall attended the sale at the Willeford farm on Ryle and South Fork pike near Verona, Saturday.

P. J. Allen and wife, Ben Floyd and wife spent Sunday afternoon with Mr. and Mrs. H. T. Utz and daughter Mary. Mrs. Utz has been quite ill the past week.

Ben Rouse was surprised Saturday evening, when all his children and relatives came in to celebrate his 80th birthday.

Mrs. Helen Byrns ad two daughters visited Miss Minnie Baxter Sunday afternoon.

Mr. and Mrs. B. H. Floyd and daughter Mrs. P. J. Allen motored to Hebron, Wednesday afternoon Mrs. Allen attended the Homemakers Club which met with Mrs. Lon Crutcher. Mr. and Mrs. Floyd visited Mrs. Charles Riley and mother.

Robert Rouse and wife arrived home Sunday night after a month's stay in Florida.

Joseph Surface and family of Carrollton, attended services at the Baptist Church, Sunday evening and called on her mother, Mrs. Carrie Surface.

Harry Barlow and wife spent Saturday with his parents, Mr. and Mrs M. P. Barlow.

Mrs. Mayme Whalen of Erlanger spent Friday with Mrs. W. T. Grant.

Irvin Sanford of Belleview, spent Sunday afternoon with Mrs. Lilda Hambrick.

Popularity of Spelling Bees

The spelling bee had its big inning more than 60 years ago when matches were held between towns, cities and even states.

The True Friend

"A true friend," said Uncle Eben, "is liable not to be near as keerful of yoh feelin's as de man dat needs you in his business."

ABSOLUTE AUCTION

Saturday, Feb. 19th

AT 10:00 A. M.

FARM OF MRS. J. J. SCROGGINS—48 acres, located on Williamstown and Falmouth State Highway at edge of Williamstown Ky. Sold in three tracts and as a whole. Tract No. 1 contains 25 acres, large barn. Tract No. 2, 8 acres with 7-room frame two-story house, mound cellar, poultry house, meat house. Tract No. 3, contains 15 acres, ne buildings. Each tract join and have beautiful building sites, everlasting water. This is a dandy little farm, well located and selling regardless of weather or price.

TERMS—One half cash, balance in two equal annual payments notes bearing 6% interest with lien retained. Deed delivered day of sale. Possession March 1, 1938.

Due to the illness of Alfred Wilson, the property advertised in this space last week, will not be sold at this time.

S. R. ECKLER REALTY CO.

OF DRY RIDGE, KY.—SELLING AGENT

S. R. ECKLER, Auctioneer

EAGLE TUNNEL
GALLATIN COUNTY

(Crowded out last week)

Raymond Spencer spent Tuesday in the city on business.

Alva, Leonard and Robert Hon and Raymond Spencer delivered a load of tobacco to Shelbyville, on Wednesday and received a satisfactory price.

Mr. and Mrs. Howard Hicks have gone to housekeeping in the E. V Ross tenant house.

Sam Rogers called on Raymond Spencer, Thursday morning.

Charlie Boaz was calling in Glencoe, Thursday.

Ralph Emerson and Miss Frances Cook both of this place surprised their many friends by getting married recently. They will go to housekeeping soon. We wish this young couple much happiness and prosperity throughout life.

Mr. and Mrs. Bronson Boaz called on Mr. and Mrs. Howard Hicks on Friday evening.

Several from here attended the music program at Glencoe High School, Thursday night, given by the Callahan Bros.

Milt Boaz had the misfortune to run a large thorn in his finger on Wednesday.

Misses Margaret and Maude Boaz called on Misses Hazel and Dorothy Hon, Friday night.

Alva Hon called on Mr. and Mrs M. W. Boaz and family, Friday nite

We are glad to report Mrs. Mag Waller some better at this time.

Charles Boaz and Walter Boaz called on Mr. and Mrs. Raymond Spencer, recently.

Robert Hon and Gilbert Rogers attended the show at Warsaw, Saturday night.

Mr. and Mrs. Ed Brashears, Milt Boaz, Misses Lillian and Margaret Boaz were calling in Warsaw, Saturday afternoon.

Mr. and Mrs. Floyd Peak and son Wallace of Oakland Ridge, spent Saturday afternoon with their daughter and family, Mr. and Mrs. Raymond Spencer.

Mr. and Mrs. Earl J. Stone and son Ralph and Mrs. EdithGross of near Jonesville, were the Sunday guests of his sister and husband Mr. and Mrs. Bronson Boaz.

Miss Lillian Boaz called on Mr and Mrs. M. W. Boaz and family Sunday.

Leonard Hon was the Sunday afternoon guest of Chas. Skirvin.

Mr. and Mrs. Effie Henerson called on Alva Hon and family, Sunday night.

Mr. and Mrs. Milt Boaz and family had for their guests Sunday nite Mr. and Mrs. Bronson Boaz, Mr. and Mrs. Howard Hicks and Upton Densler.

Gene Densler spent the week end with his grandfather, Upton Densler.

Mr. and Mrs. John Wallace and children entertained Saturday nite Mr. and Mrs. Joe Wallace, Mr. and Mrs. Clarence Skirvin, Mr. and Mrs Bronson Boaz, Mr. and Mrs. Jim Wallace and children, Mr. and Mrs Shupert Lucas, Jackie Rider, Leonard Hon, Misses Hazel and Dorothy Hon, Maude Thomas Boaz, Mary E Spencer, Charles W. Wallace, Billie Peace, Henry Wallace, Alva Hon and Lou Ann Wallace. They had music and played several games.

A thought for the day—"A ton of talk weighs less than nothing if it isn't backed by action."

Mrs. Joe Reffett and Mrs. Stella Osborne were shoppers in Covington, Thursday.

Several from this neighborhood enjoyed Steve and His Radio Gang at Glencoe, Thursday night.

O. B. Courtney and Dewey Odor were in Carrollton, Tuesday of this week selling tobacco.

Jo Eva Stephenson spent the week end with her sister, Mrs. Leroy Rider and family.

Chas. H. Ryle spent Sunday with his cousin Whitney Amos Gross.

Lon West and family moved last Saturday to the farm of Frank Wood, where he will crop this year

Friends of Mrs. John Rider are glad to hear she is getting along nicely with her broken arm, Dr Northcutt said last week.

Frump—What is your favorite book?

Goldreck—It has always been my bankbook, but even that doesn't rate much interest now.—Pathfinder

Quiggle—Don't you find it hard to meet expenses these days?

Peewitt—Hard! I should say not. Why, man alive, I meet expenses at every turn.—Pathfinder

Zeigler—I suppose you want to marry a girl as near like your mother as possible.

Jimmie—No, I'm going to marry an old-fashioned girl.—Pathfinder

The Treasure Hunt

By MARCIA DINSMORE

© McClure Newspaper Syndicate, WNU Service.

SHORT SHORT STORY

IF MARY JANE had been brought up in America, had read all the children's classics which most of us know by heart, she would never have started upon her absurd treasure hunt. The mere fact that her father had bought a little island for their summer home would have been enough to kill romance.

But Mary Jane, properly speaking, had never been brought up at all. She had been born in China, where all things are mysterious and nothing is impossible.

The very day after the old fisherman had rowed Mary Jane, her father, and old Hwang Tsu to Cameo Island, the girl set out to hunt for treasure.

Look for a thing hard enough and you can always find it. Mary Jane had not been hunting for more than an hour before she dropped on her knees with a cry of delight, and ran caressing finger tips over a flat, whitewashed stone, carefully lettered in red paint.

"E. E. N." she read aloud, with little gasps of delight. "Yale, '21." Then, a little apart, and below the rest, evidently painted at a different time, "23."

Mary Jane, noting the passage of time, rose and walked slowly back to the cottage, hugging herself in an ecstasy of pleasure.

"Oh, dad," she cried, "what do you think!"

The old missionary smiled at her over his books. "What have you found, dear?"

"Oh, do you mind if I don't tell—just yet?" she pleaded. "I never had a truly secret before."

He smiled indulgently. In a civilized land, marooned upon an island, Mary Jane was reasonably safe.

"Not at all, dear. But don't forget to tell me later."

The next day was a busy one for Mary Jane. "E. E. N." was fairly clear, unless the pirate had been deliberately misleading. It must mean "east of northeast." She traced the direction as accurately as she could, but it led, disappointingly soon, into the sea. The route was carefully marked with a little row of stones, however, before she turned to the rest of the inscription.

"Yale" bothered her no more. There was a university of that name, she knew.

Of course the numbers were most important. They might mean degrees, they might mean feet, or yards, or inches. For an absorbing week Mary Jane measured and speculated and dug little irregular holes in the sand, along the guiding line of stones.

It was the second week before she thought of digging under the little rock itself, and the excitement of the idea so possessed her that she did not hear the grating of a boat's prow on the beach, nor the approach of the rower until an amazed voice spoke at her side.

"Oh, I say!"

Mary Jane turned a startled face upward, the warm brown ringlets falling back from her flushed and lovely cheeks. Small wonder that Edward Ellsworth Newcomb, Yale 1921, at first could add nothing to his first inane exclamation.

Mary Jane rose and backed rapidly away.

"Oh, don't go! Please! I'm sorry. I just wondered why you happened to be digging up that particular rock."

"I was hunting for the treasure," she explained shyly. "It says 'east of northeast.' Do you know what the numbers mean?"

He stared at her incredulously. With easy cynicism he had almost said, "Beautiful but dumb." But after a second look he knew better.

"Let's sit on the sand," he suggested, "while you tell me about the treasure."

His voice was so pleasant, and his eyes so kind, just like dad's, that Mary Jane curled up confidingly on the sand, her back against a rock, and told him all about China and Stevenson and Cameo Island.

Newcomb listened intently, his eyes never leaving her face. Inwardly he wished that his three sisters had had the advantages of an education in China.

"I didn't know anyone was living on Cameo Island," he said, when she had finished. "I've been here before, once or twice, but I didn't know until now that there was treasure here."

"Look here," he said, after a moment of thought, "why not let me help you hunt? Take me up to meet your dad, and maybe he'll let me row over now and then to take a hand."

"It would be wonderful!" sparkled the girl. "And do you think we'd really find treasure?"

"I'm sure of it," he replied definitely. "But it may not be in Spanish doubloons," he warned her.

"Oh!" She was disappointed. "But I suppose there are other kinds of treasure just as good?"

As he helped her to her feet, his hand caught hers tightly for a moment. "There are!" he said with conviction, and looked straight into her eyes. "And some of them are a thousand times better."

CRITTENDEN
GRANT COUNTY

Mr. and Mrs. R. P. Hughes were the guests Monday evening at a bridge party at the home of Mr. and Mrs. Jake Cleek of Boone County.

Mr. and Mrs. George Studdert and children of North Carolina, are visiting her father, Guy Collins.

Mr. and Mrs. Oakley Clifton and daughter were the week end guests of Mr. and Mrs. Boss Clifton of Union.

Mrs. Lewis Henderson is ill at her home, suffering from injuries when a basketball hit her in the face at the game Saturday night.

Mrs. C. T. Pickett was the luncheon guest Thursday of Mrs. Lester Mullins of Williamstown.

Mrs. Net Vallandingham was the week end guest of Mr. and Mrs Harry Vallandingham.

Honor roll for the first six grades for the 5th month, is as follows:

1st grade—Dudley Farrell, Shirley Elliott, Paul Lairson; 2nd grade—Freddy Brown, Lawson Henderson Jr. Clark, Glendon William, Merideth Works, Bernice Plunkett; 3rd grade—Kenneth Coleman, Robert Blackburn, Donald Whaley, Ida Mae Mullins, Hazel Caldwell; 4th grade—Agnes York, Johanna Lairson, Jack Case; 5th grade—Eldon Pickett Jack Hughes; 6th grade—Kitty Ellen May, Benny Hunter.

WARSAW HEIGHTS
GALLATIN COUNTY

Yager Osborn and family attended her father's birthday dinner at Warsaw, in honor of Mart Furnish.

Miss Emma Sleet spent the past week end in Carroll county, with her cousin, Mrs. Lee Hamilton and husband, and Mrs. Hamilton has been confined with the flu since Xmas Glad to report that she si improving slowly.

Those on the sick list are Raymond Ellis, Geo. Lindsey, Mrs. Jack Duncan and the Smitha family.

Edgar Lindsey and wife of Little Sugar Creek, called to see his brothr, Geo. Lindsey, Sunday.

Brackie Collins and wife and Miss Katherine Collins of Elliston Station, spent Thursday with Temp Courtney and family.

Mr. and Mrs. Lindsay Brashear and Georgia Hon were guests of Lesz Hon and wife, Sunday at Riverview

Mrs. Wm. Hall, Chas. V. Hall and sister Alleyne were called to Louisville, Saturday morning to see her sister, Mrs. Nick Verberg, who is seriously ill of bronchial pneumonia at the Baptist Hospital. The Dr.'s and nurses had little hope of her late Saturday evening, while in a critical condition.

Jack Duncan and family and Mrs C. C. Kemper were business callers at Covington, Tuesday.

Temp Courtney and family spent the past week in Cincinnati, with their daughter, Mrs. Authur Lillard and family.

Miss Amy Hearn called on Mrs Bettie Duncan of near Warsaw, on Thursday.

Leonard Ellis Taylor was the guest of Harry Ray and Harold V. Ellis Sunday.

We extend our sympathy to Joe Lillard and wife in the death of their beloved son.

Miss Emma Sleet spent Wednesday afternoon with Mrs. Alice Hall and daughters.

NORTH BEND ROAD
BOONE COUNTY

Mr. and Mrs. Howard Ryle, Bernard Wilson, and Herbert Brown were calling on Mr. and Mrs. John Whitaker and son Alvan Earl, Sunday afternoon.

Mr. and Mrs. Jess Barnes and family entertained Mr. and Mrs Sam Barnes and son Willard, Mr and Mrs. Amiel Hensley, Mr. and Mrs. Roy Barnes and son Clifford Lee and Danlel Noble, Sunday.

Mr. and Mrs. Jake Blaker entertained with a valentine party, Saturday night.

Mrs. Clint Riddell and Mrs. Joe Aylor were shopping in the city on Friday.

Mrs. Mary Humphrey spent the week end with her sister, Alice Eggleston.

Mrs. Franklin Ryle spent Monday afternoon with her mother, Mrs Seymour Wilson.

"Take You Home Kathleen"

The song "I'll Take You Home Again Kathleen" was composed in 1875 by Thomas P. Westendorf at Plainfield, Ind., while he was a music instructor at the Indiana Boys' school. A memorial, a bronze plaque mounted on a base of Bedford stone, is on the site where the song was first played and sung. The memorial was dedicated September 23, 1929, bears the chorus of th ballad, and is inscribed: "This tablet is placed in commemoration of the author of this song said by Thomas Edison to be one of America's immortal ballads."

"Purebred," "Thoroughbred"

In popular usage the terms are practically synonymous. Both refer to animals which have been bred from the best blood through a long line and whose pedigrees have been recorded for generations. The United States Department of Agriculture favors restricting the word "thoroughbred" to thoroughbred horses exclusively, while "purebred" and "purebloded" are used when referring to other animals.

Seesaw

Some only look forward and others look backward and so see nothing Blessed is he who can look both ways and see straight in either direction

IS EYESTRAIN HOLDING YOU BACK?

Eyestrain because it saps your energy—hampers your efficiency at work and leads to costly errors When you realize that NOTHING is so indespensable, so utterly vital to you as your good eyesight, and that delay in relieving eyestrain can cause serious and permanent damage to your eyes, don't you think it advisable that you should have a periodical eye examination at least once a year? Certainly your eye condition is one thing you should KNOW about beyond all questioning. Arrange an appointment now

Phone: HEm. 2088—

W. E. TAIT, Optometrist
5 E. 8th St., Covington, Ky.

BANISH GLARE

. . . and make your kitchen a brighter more cheerful place in which to work

with

RENU-A-LITE

THE LOW COST, EASY-TO-INSTALL FIXTURE

Glare from exposed light bulbs is harmful to the eyes, interferes with ease and comfort in seeing and is frequently the cause of eyestrain and headaches.

Raw light, as the scientists call it, is particularly undesirable in the kitchen, where the average woman spends one-third of her waking hours. It may be avoided at small expense by installing a RENU-A-LITE fixture, which softens and diffuses the light, making it soothing and restful to the eyes.

RENU-A-LITE is radically different from ordinary types of kitchen fixtures. Light bulb and diffusing bowl are combined as one unit, which screws into a ceiling or drop cord socket like an ordinary bulb. No tools or wiring are necessary.

The opal glass diffusing bowl not only softens the light but distributes it more evenly throughout the room. You get *more* light as well as a *better quality* of light. The result is a more cheerful and pleasant place in which to work.

Ask for a RENU-A-LITE demonstration in your home today. See for yourself how it protects your eyes and brightens your kitchen. No obligation!

$1.95 *Including bulb*

IDEAL FOR STORES AND OFFICES, TOO!

A Citizen and a Taxpayer — COMMUNITY PUBLIC SERVICE COMPANY — Alert and Eager To Serve You

INCORPORATED

Classified Ads.

Ads in this column, 2 Cents per word first insertion; each additional insertion 1 Cent per word. Lost and found Free.

The Classified ads. are absolutely PAYABLE IN ADVANCE

MISCELLANEOUS FOR SALE

BROODER HOUSE—12x14 feet—45 Bales extra quality second cutting alfalfa. C. A. Taylor, Independence 170.

HAY—80 bales Timothy. Robert Hoffman, Green Road, Walton Route 1. 16-2t

UPRIGHT PIANO—Enquire Schoborg's Store, Independence, Ky.

PUBLIC SALE—I will offer for sale at my farm at Kenton Station livestock and farm equipment on Saturday, February 19th, beginning at 1 p. m., fast time. Berner Colston.

LIVE STOCK FOR SALE

WORK and SADDLE HORSE—Bright bay, 6 years old, $150.00 11th and Madison avenue, Reliable Monument Company. 17-2t

JERSEY BULL—Fine 2-year-old, of good breeding, eligible for registery. Price reasonable, or will exchange for Heifer of same age and breed. J .W. Ewbank, Route 1 Warsaw, Ky. 15-3t

MARE—5 years old, $100.00. Joe Nodthcutt, 2 miles southeast of Walton. 16-5t

MARES—2 coming two years old Otis Readnour, phone 154. 16-2t

STOCK, ETC.—Pair extra good 3-year-old Belgian Fillies, well matched; 2-year-old Belgian Fillie; Yearling Belgian Horse Colt; Baled Timothy Hay; Disc Harrow Wallace Williams, near Ricedale 16-2t

FOR SALE OR TRADE—Work Horses and Mules. Guaranteed as recommended. Howard Northcutt, Crittenden, Ky. Sherman and Newtown pike. Tel. 1342. 17-5t

HEREFORD STOCKERS & FEERERS—Calves, yearlings and twos Steers or heifers; tested. Many carloads in country. Write, John Carrow, Ottumwa, Iowa, Box 193 15-3t

POULTRY, EGGS, ETC.

CHICKS, HATCHING EGGS—From high producing, tested Reds Avoid disappointment, order in advance. Custom hatching, blood-testing, Simplex brooders, Jamesway equipment, Salsbury's remedies. Grant Maddox, Florence. 14 15 16 17 18 20 22 24 26

HYBRID HATCHING EGGS— Fifty cents per setting. Phone 204, Mrs S. M. Hudson. 15-4t

TURKEY GOBBLER—Walter Stephenson, Walton, Ky., Route 1 phone Independence 1727.

FEMALE HELP WANTED

WOMAN—White or colored to cook and do housework, for 2 adults Good home with wages. Green Acres Farm, Dixie Highway, Florence, Ky. 16-tf

INSURANCE FOR SALE

INSURANCE—Save 25% cash, on Fire, Wind or Automobile Premiums. We "Insure Anything Insurable" in reliable stock companies. Prompt claim service. Glenn Laws, Walton, Ky., Ryle Eubank Warsaw, Ky. Phone 778 14-4t.

WANTED TO BUY

CHICK STARTING & GROWING BATTERIES—Must be in good condition and priced right. Menefee Poultry Farm, Chittenden Ky. 17-2t

MALE HELP WANTED

OPENING for honest, reliable man with car to work in Boone County excellent opportunity. $6-$8 day commission. Write or call Fuller Brush Company, Cincinnati, Ohio for appointment. 17-3t

Alligators' Eyes Not Luminous

The eyes of alligators are not luminous in the dark but they do reflect any light that reaches them. Hunters attach lights to their heads, partly to blind the alligators. Then they can see the alligators' eyes gleaming like red-hot coals through the surrounding darkness.

DANGEROUS

It is dangerous to sell a SUBSTITUTE for 666 just to make three or four cents more. Customers are your best assets; lose them and you lose your business. 666 is worth three or four times as much as a SUBSTITUTE.

GLENCOE
GALLATIN COUNTY

Rev. Irby filled his regular appointment at the Christian Church Sunday, and was entertained at the home of Mr. and Mrs. Willis Noel.

Mr. and Mrs. Walter Noel spent Saturday in Frankfort, with Mr. and Mrs. Robert E. Snow.

Mr. and Mrs. Clarence Fike of Cincinnati, spent the week end with her mother, Mrs. Eliza Anderson.

C. E. Bradley spent Saturday in Warsaw.

Miss Dudley Kenny of Richmond College, spent the week end with her parents, Mr. and Mrs. Jessie Kenny.

Mrs. Ora Kemper and son Woodrow spent Wednesday with Mrs Anderson and Mrs. Miller.

Mrs. Chandler and Mrs. Owens spent Thursday with Mrs. Lona Higgins.

Mrs. Dora Snyder spent several days with Mr. and Mrs. Edwin Snyder in Louisville.

Mrs. Nellie Thompson and son and daughter of Hamilton, O., spent Sunday with Mr. and Mrs. Robert Snow

National Council of Women of U. S.

The National Council of Women of the United States is composed of 20 national organizations. Its object is to serve as a clearing house for the dissemination of information concerning the activities and methods of organized womanhood, and to initiate and promote national projects which are in harmony with the general purpose and programs of member organizations.

WATCHES REPAIRED
EXPERTLY—ECONOMICALLY
Highest Cash Paid for Old Gold
WELLING
THE JEWELER
N. W. COR. PIKE AND MADISON
23 Years With Fieger

Your Eyes deserve the Optometrist
NIGHT DRIVING is DANGEROUS—BE SURE YOUR EYES ARE CORRECT.
Jos. B. Schnippering
OPTOMETRIST AND OPTICIAN
(Formerly with F. Pieper)
N. W COR. PIKE ST. AT MADISON
Phone HEmlock 0700

BARGAINS AT GORDON'S
55 lb. (3 ply) Flintkote ROOFING PAPER Strictly 1st Quality $1.00 Per Roll
108 sq. ft., Nails and Cement
HOUSE PAINT Guaranteed HOUSE PAINT All Colors $2.25 value $1.45 Gal.
Cleaning Crystals
A white crystal powder used for all cleaning purposes. Ask us about the various uses of this miracle powder. 10c val 5c Pound
No. 2 Galvanized Tubs 79c
12 Qt. Dairy Pails 39c value 3 for $1
Gordon's
Paints and Housewares
264 PIKE ST. COVINGTON
Across from Security Bank

FARMERS
NOW IS THE TIME TO BUY
FENCING
FARM MACHINERY
FERTILIZERS
UBIKO FEEDS
COAL
WALTON & READNOUR
WALTON, KY.
PHONES 772 & 154

History of "Scotty" Dog Dates Back to Year 1822

The history of the beloved Scottish terrier is uncertain, although as far back as 1822 there is reference to him. Practically all Scotties are descended in two main male lines, great grandsons of the first registered sire, Bright, who lived around 1870, according to a writer in the Washington Star.

The handsome Newfoundland, on the other hand, has an ancient lineage, and to him goes the honor of being the only dog ever to have had his picture on a stamp—a Newfoundland stamp, of course. His ancestors were probably brought to this continent by Norwegian sailors soon after John Cabot rediscovered Newfoundland in 1497 and the Newfoundland folk used him in place of the horse. Fish being plentiful, he thrived but did not spread to other parts of the world until early in the Nineteenth century, when epidemics and a depression hit the country simultaneously and the courts decided that there mustn't be more than one Newfoundland to a family. Many were given away to shipping crews, and the good natured animals made themselves useful aboard ship by retrieving things that fell overboard. Sailors proudly exhibited the skill of their dogs in the water when they arrived in port, and soon duck hunters had them retrieving game on water in both England and the United States.

Universities, Colleges Are Slightly Different

A university is defined as an institute organized for teaching and study in higher branches of learning, and empowered to confer degrees in special departments, as theology, law, medicine, and the arts. In the United States, observes a writer in the Indianapolis News, a university typically comprises a college and one or more graduate or professional schools, but the term is sometimes loosely used.

The name "college" is applied to an institute of higher learning affiliated with a university. In the United States the college is primarily an institution of higher learning receiving approved graduates of preparatory schools and offering instruction in arts, letters, and science, leading to the bachelor's degree; there is, however, no clear line of demarcation, as institutions have retained the name "college" while extending their instruction to university scope.

In the universities the name "college" is usually given to the division of the institution in the liberal arts and sciences, leading to the bachelor's degree; in some universities the various divisions, including graduate and professional schools are named "colleges."

Meanings Attached to Flowers

Poetry, tradition and popular usage have ascribed different meanings to flowers, though there is no authoritative list or uniform agreement. Here are the names of a few: Anemone, anticipation, frailty; apple blossom, admiration; buttercup, wealth; calla lily, magnificent beauty, pride; white camellia, innate worth; cardinal flower, distinction; cornflower, delicacy; cowslip, youthful beauty; daffodil, unrequited love; daisy, simplicity, innocence; dandelion, coquetry; forget-me-not, true love; foxglove, insincerity; geranium, gentility; golden rod, encouragement; heather loneliness; heliotrope, devotion; white heather, good fortune; hollyhock, ambition; honeysuckle, friendship; hyacinth, sorrow; narcissus, vanity; orange blossom, marriage; rose, love; shamrock, loyalty, and the violet, modesty.

The Air We Breathe

Air is a mixture of gases, mainly nitrogen and oxygen; of these, the former supplies nearly four-fifths of the total, observes a writer in London Answers Magazine. There is a layer of air extending nearly 200 miles beyond the surface of the earth, but at great heights it becomes extremely rarefied. Thus airmen who wish to fly to high altitudes must carry a supply of oxygen. Although we are not aware of it, the air which surrounds us has a definite weight. At sea-level a cubic yard of air weighs more than two pounds. Air is essential to all forms of life. If there were no air in the water of streams, ponds, etc., there would be no life in them. Although air has a definite weight, we do not feel it, because it acts inside as well as outside our bodies, and so "strikes a balance."

Dogs Ahead of Us

Dogs probably wagged friendly tails or barked at the first American settlers who landed on both the Atlantic and Pacific coasts, because, although cattle, horses and other domestic animals were introduced to this continent from Europe, the dog was here ahead of us, comfortably established in many a tepee, asserts a writer in the Washington Star. Dogs owned by the Indians were about the size of a small collie; were usually white and had long coats. They have virtually disappeared, and the Mexican hairless and chihuahua are the only so-called native dogs in existence, although they, too, may have been imported. All other dogs known as American have been produced from experiments with breeds not native to this continent.

INDEPENDENCE R 1
KENTON COUNTY

The many friends of Mrs. Thomas Barkeress are sorry to learn she is ill with rheumatism.

L. N. Hoffman is up and around the house after several weeks illness attended the funeral of Mrs. George

Quite a few from this community Rector, which was held at the Swindler Funeral Home at Independence, last Thursday.

Miss Lena Barlow of Independence spent the week end with her cousin Miss Hazel Losey and attended Sunday School at Staffordsburg, Sunday.

Mr. and Mrs. George Ballanger Jr., visited his parents, Mr. and Mrs Chas. Ballanger, Sunday.

Mr. and Mrs. Leslie Keeney and children of Covington, spent Sunday with Mrs. Keeney's mother Mrs. Caroline Armstrong, and son Harry.

Wynford Riley and little sister Wavelyn, spent the week end with their aunt and uncle, Mr. and Mrs Shaler Marshall of Covington.

Mr. and Mrs. Will Goshorn had guests from the city, Sunday.

Mr. and Mrs. Carl Rice and children of Ricedale, spent Sunday with the latters parents, Mr. and Mrs Thomas Barkeress.

The Staffordsburg Missionary society met with Mrs. Crawford last week, with all members present but one.

Mr. and Mrs. Harley Hanna of Latonia, spent Sunday with his parents, Mr. and Mrs. Earl Hanna.

Mr. and Mrs. Sheldon Crawford of Covington, called on his mother Sunday afternoon.

Remember Church services at Staffordsburg, Sunday morning and evening. Sunday School at 10:00 a m. Everyone welcome.

WARSAW PIKE
GALLATIN COUNTY

We are glad to report that Mrs Virginia Ramey has returned home from the hospital and is reported as doing fine.

This was regular church services at Vine Run. Bro. Abernathy spoke to a large audience.

The wedding bells are ringing in this community for Robert Russel of Downingsville, and Miss Alma Ruth Updike of Dry Ridge, who were quietly married Thursday, Feb. 3rd They will make their home in Ind.

The five children of Mr. and Mrs Dan Beach surprised him with a birthday dinner at his home Sunday, Feb. 4th, this being his 57th birthday and 26th wedding anniversary. There were 24 present to partake of the delicious dinner spread at the noon hour. The birthday cake was baked by his daughter, Kathleen Lafferty. Those present were Mr and Mrs. Garman Orsburn and children Guy, Zelma, Carleen, Wayne, Jeanette, Elizabeth, Marvin and Bobbie, Mr. and Mrs. Harrison Beach Mr. and Mrs. Carl Lafferty and son Wayne Bro. Abernathy, Kirt Hutton Ray Hutton. The day was enjoyed by all and they left wishing him many more such happy birthdays.

Mr. and Mrs. Chester Beach of Covington, spent the week end with relatives here.

Mrs. Howard Orsborne spent the week end with her sister, Mrs. Albera Jump.

Miss Vivian Beach is on the sick list at this writing. We wish her a speedy recovery.

Mr. and Mrs. Dowell Blackburn and family called on Mr. and Mrs Wood Blackburn, Sunday night.

Bobbie and Marvin Orsborn spent the week end with their grandparents, Mr. and Mrs. Dan Beach.

Mr. and Mrs. Stanley Spaulding and family of Covington, were callers in Folsom, Sunday.

Sweet, Sweet Pain

Several centuries ago people seemed not only indifferent to pain, but almost to love it. In Spain, particularly, it was a common custom for lovers to scourge themselves during Holy Week to win the admiration of their sweethearts. If a flagellant met a pretty woman on the street and was able to strike himself so that some of the blood sprinkled on her, his honor was great and the lady was grateful.

Will you be there? Where? Why at the P.-T. A. meeting, Friday.

IN WALTON
2 ACRES—8-rm. house, electric, barn and outbuildings, city water. on Highway U. S. 25
REL C. WAYMAN
623 Washington Street
COVINGTON, KY.
HEm. 5107; IND. 64

4 BEST REASONS WHY U SHOULD HAVE SHOES REPAIRED BY US
1. Better Quality
2. Neatly & Invisibly Done
3. Prompt Service
4. Reasonable Prices
WHILE U WAIT
Service If Desired
STRAND SHOE REPAIRING
621 Madison Ave.
COVINGTON, KY.
(Opposite Kresge)

Custom Grinding
done any day you come. 500 pounds or more, 20 cents per hundred
Minimum charge $1.00.
We are pleased to quote you the following prices subject to change of the market:

White Fawn Flour, 24 lb. bag	$ .95
Egg Mash, 100 lbs.	2.10
Big Bone Mixed Feed, per ton	33.00
Sweet Clover Dairy Ration, 20% protein, per ton	35.00
Big Bone Dairy Ration, 24% protein, per ton	37.00
Crushed Corn, per ton	25.00

Grass Seed of all kinds
Diamond Block and Red Ash Coal
Walton Feed Mills
Where Quality Tells & Price Sells
WALTON, KENTUCKY
Phones: 57 and 774

JONESVILLE
OWEN COUNTY

Mrs. Birdie Herndon and two little sons spent the week end with Mr. and Mrs. George Herndon.

Several from here attended the sale Saturday at the farm of A. H Beatty on the Glencoe-Jonesville rd

Miss Christine Beatty entertained the Y. W. A. at her home Friday night.

The G. A. met at the church Saturday afternoon with their leader Mrs. Wilma Jones.

Several from here attended the valentine party at the Long Ridge school, Friday night. The guess cake was won by Willard R. Furnish and prizes were given to Eugene Waldrop and Patsy Scott for the best home-made valentines. The valentine which the many children made are to be sent to the Orphans Home.

Berenda Mae Stewart, little daughter of Mr. and Mrs. R. S. Stewart, is very ill at this writing.

Elbridge Castleman of Anderson Ind., is visiting his parents, Mr. and Mrs. Gate Castleman.

Mr. and Mrs. L. J. Kemper, son and daughter and Mrs. Everette Furnish and daughter spent Sunday with Mr. and Mrs. Walter Skirvin and family.

Bernice Katherine, 19-months-old daughter of Mr. and Mrs. Alton Stewart of near Owenton, died on Feb. 8th. Funeral services were held at the Baptist Church here, Feb. 10 by Rev. Nelson Orsborne, with burial in the I. O. O. F. Cemetery. She is survived by her loving parents grandparents, and two brothers, besides many other relatives and friends.

RUGS! RUGS! RUGS!
Buy Now at Big Savings
9x12 Heavy Seamless Beautiful Patterns RUGS For Dining rooms For Bed-Rooms For Living Rooms $12.95
AXMINSTER RUGS Seamless All Wool. 9x12 Size. $32 Val. $23.95
FREE 9x12 RUG PAD with Rugs of $25 or more
Armstrong's Inlaid Linoleum Double Cemented on felt lining. $2.25 Val. $1.69
9x12 Congoleum Rugs $5.95 Val. Patterns for All Rooms $3.89
NO MONEY DOWN
Ask about our time pay plan. 5 TO 20 MONTHS TO PAY.
INDEPENDENT LINOLEUM & CARPET CO.
531 MADISON AVE.

People and Spots in the Late News

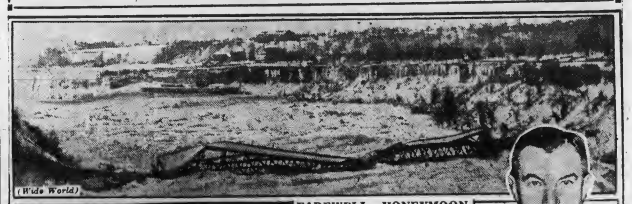

(Wide World)

FAREWELL, HONEYMOON BRIDGE! . . . Swelling in record ice jam, mighty Niagara rose and devoured historic span from which numberless newlyweds have thrilled to splendor of Falls and romance of new life together.

(Miami News Service)

ANYBODY HERE SEEN KELLY? . . . Sure, Chicago's Mayor Edward J. is right behind those glasses, watching Hialeah races at Miami, Fla., and that's Mayor Frank Hague of Jersey City with him.

(INP)

NAMED SOLICITOR GENERAL . . . Robert H. Jackson, if confirmed, Attorney General Cummings says, will have to drop active participation in U. S. anti-trust suits. Notable among these is that against Aluminum Company of America, for which Jackson's anti-trust division recently admitted it had not sufficient evidence for trial.

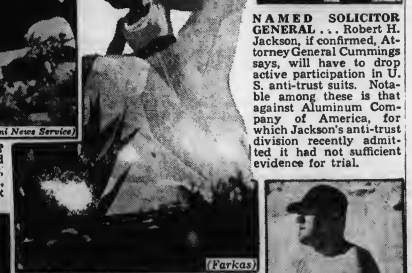

(Farkas)

GLAMOROUS . . . as a Florida night, this wide-skirted gown of dawn pink chiffon, with draped girdle of rose satin, brought gasps of delight from style critics at Whitehall in Palm Beach.

(Wide World)

PLAYMATE FOR PANDA . . . Bound for Chicago zoo, to join only other baby giant panda in captivity is Diana, tiny female recently captured in China by Mrs. William Hale Harkness of New York.

(INP)

DICTATOR ON SKIDS . . . Benito Mussolini, Italian premier, votes for sledding as winter pastime, but hasn't learned old-fashioned American "belly-whopping" method.

WALTON ADVERTISER

J. D. STAMLER J. R. WALLACE
Stamler & Wallace, Eds. and Pub.

Published Every Thursday
Subscription $1.50 per Year

Entered as second-class matter January 1, 1916, at the postoffice at WALTON, KENTUCKY under the Act of March 3, 1879.

All obituaries, card of thanks and all matter, not news, must be paid for at 5 cents per line.

Foreign Advertising Representative
AMERICAN PRESS ASSOCIATION

MEMBER KENTUCKY PRESS ASSOCIATION ORGANIZED JANUARY, 1880

Member National Press Association

Court Calendar

CIRCUIT COURT

BOONE COUNTY—Second Monday in April, August and December.
GRANT COUNTY—First Monday in February, June and October.
GALLATIN COUNTY—Third Monday in March, Fourth Monday in June, Third Monday in November.

BOONE COUNTY COURT

First Monday each Month—Regular term.

QUARTERLY COURT

Thursday after the first Monday in each month.

FISCAL COURT

First Tuesday in April and October. Special term can be called at any time by the County Judge.

BAPTIST CHURCH
FLORENCE, KY.

Bible School ..... 10:00 a. m.
J. N. Sams, Supt.
Morning Worship ---- 11:00 a. m.
B. T. U. ---------- 6:30 p. m.
Evening Services ---- 7:30 p. m.
Mid-week Prayer Service,
Wednesday night at 7:30
R. F. DeMOISEY, Pastor.
Come and worship with us—you are always welcome.

Names for Madonna Lily

The Madonna lily (Lilium candidum) is also known by the common names of St. Joseph's lily, Annunciation lily, Bourbon lily and Lent lily. It has been cultivated since the beginning of history and has always been the symbol of purity.

UNION
BOONE COUNTY

Mrs. Charley Akin of Covington was with her son, George Allen Slayback and Mrs. Slayback over the week end.

E. E. Utz, who has been ill for some time was taken to St. Elizabeth's Hospital, last week for observation.

Mrs. Rebecca Gilmer Mills came out from Cincinnati, Thursday for the day with the R. E. Barlow's.

Mrs. A. P. Dickerson spent the past week end near Bullittsville, with her relatives, Mr. and Mrs. J. R. Williams.

Miss Ella Marie Judge united with the Presbyterian Church, Sunday at the morning service.

Mrs. L. B. Norman had as dinner guests Thursday, Mrs. Sallie Hicks Mrs. John Dickerson, Mrs. Kathryn Hicks-Rachal and Mrs. Peter Hutchinson.

Mr. and Mrs. Raymond Newman's small daughter, Miss Mary Gleen, is ill with chicken pox.

Mrs. John Summers of Independence, is house guest of her friend Mrs. Maggie Ross Clarkson.

Mrs. Charley Hedges was called to Erlanger, Tuesday, to be with her father, Richard Feldhaus, who is gravely ill.

Mrs. James Addison Huey left Friday for Louisville, for a visit with her daughter, Mrs. J. O. Taylor and interesting family.

Mr. and Mrs. William Lorch of Florence, attended morning services Sunday at the Presbyterian Church.

Master Bradley Wilson of Gunpowder community, is visiting his grandmother, Mrs. Maggie Wilson.

Mr. and Mrs. Harold Weaver's son Master Norman Gene, who has spent several weeks n St. Elizabeth Hospital, with a broken leg, is reported convalescing nicely.

Mr. and Mrs. B. L. Cleek's hosts of friends are glad to know that they are now much improved, following a severe attack of flu.

Mrs. Cloyd Powers of Erlanger was the guest Thursday of Mr. and Mrs. J. A. Huey.

Rev. J. Russell Cross was dinner guest Sunday of Mr. and Mrs. C. H Bristow at their country place on Big Bone Road.

Mrs. George Bloss, Jr., of Erlanger, spent the past mid-week with her sister, Mrs. Andy Holzworth and Mr. Holzworth. The Holzworth's are occupying their new home on the Rice Pike.

WARSAW, KY., 45 YEARS AGO

FROM THE INDEPENDENT PUBLISHED BY D. B. WALLACE

Warsaw, Ky., Feb. 19, 1898

J. W. Hance of Jackson Landing a prince og good fellows, was here Monday, visiting.

• • •

Mrs. John Gibson and daughter Miss Ida of Napoleon, visited Mrs Mollie Lowe last Friday.

• • •

D. B. Wallace spent several days in Cincinnati, on business and returned home last evening.

• • •

Lafe Winters, a prosperous farmer of the upper end of the county, was a visitor here Thursday.

• • •

Miss Laura Hilton returned home here last Friday from a two weeks' visit to relatives and friends in Falmouth and Lexington and to her brother, Wm. Hilton at Winchester

• • •

Mitch White purchased Thursday from Richard Weldon one of the largest, if not the largest hog in the county. Ie weighed 700 pounds and the price paid was $21.

• • •

The Ladies' Aid Society of the Methodist Church will give a candy pulling at the Court House on Feb 22nd, afternoon and evening.

• • •

L. S. Osburn and Miss Lula Minor of Sugar Creek, were united in marriage in the parlors of the Lindell Hotel. Tuesday, Feb. 15th, by Judge Jas. S. Brown, in the presence of Mine Host, Chas. R. Wood.

• • •

We made the mistake last week in stating that Henry Hughes had his finger cut off last week while working on Sam Grubbs' coal float as it was his brother George Hughes who met with the accident.

• • •

O. H. West and Miss Mec Plunkett of near Zion Station, were married by County Judge James S. Brown in the parlors of the Lindell Hotel Thursday.

• • •

Mr. and Mrs. C. L. Carlton of Glencoe, were visitors here Thursday evening and attended the play, "Strife."

• • •

Mrs. Robt. Montgomery and niece Miss Alice Montgomery of the lower end of the county were here shopping, last Friday.

• • •

John W. Ewbank of Steeles Creek and Miss Katie Ryle of near Campbell Springs, attended the play on Thursday night.

• • •

Mrs. U. P. Lamkin an ddaughter Sadie of Patriot, Ind., arrived here Tuesday on a visit to her son Judge Ed Lamkin and wife.

• • •

Mrs. Ella Furnish left last Friday on a visit to her father-in-law, Garnett Furnish at Vera Cruz.

• • •

Mr. and Mrs. Mark Miller of the South Fork neighborhood were the guests of Mrs. Miller's aunt, Mrs Mollie Lowe, Thursday.

• • •

Miss Nannie Lineback, after a very pleasant visit to relatives and friends at Newport, and Petersburg returned home Thursday.

• • •

Col. Rod Perry spent the week in Cincinnati, discharging his duties as vice president of the Farmers & Shippers Tobacco Warehouse Co.

• • •

Miss Tilly Neal, sister of Dan Neal the clever second clerk of the steamer Bostona, died at her home at Madison, Ind., Thursday, Feb. 10th from consumption, age 44 years.

• • •

Thursday morning John W. Williams, while working at a machine in McDanell & Sons' planing mill was quite severely hurt by his coat catching in the shafting of the machinery. He was thrown to the floor and received a contusion on the side of his dead and bruises on his body but a able to be out.

• • •

Mr. and Mrs. Smith Parker of near Tandy, were visitors here Sunday and Monday, attending the funeral of her grandmother, Mrs Sally Richey.

• • •

Lowery Blackburn of near Elliston Station, was a visitor here on Thursday and subscribed for the Independent.

• • •

Last Saturday Warsaw sustained the loss of one of its oldest and best citizens in the death of Mrs. Sallie A. Ritchey. She had been seriously ill for only a short time, but considering her old age, her death, though greatly regretted, was no unexpected.

The drama, "Strife," that was produced at the Court House, Thursday night, by the Warsaw Dramatic Troupe, was a decided success in every particular. The house was filled to suffocation. The receipts were $47.50.

• • •

Mr. and Mrs. Wm. O. McCann of Cincinnati, arrived here Sunday on a week's visit to relatives and friends.

• • •

Lafe McChord, the pleasant and affable clerk of the steamer City of Louisville, was here Thursday and Friday, the guest of Sammy Clore.

• • •

Senator R. B. Brown spent Sunday and Monday here with home folks and on business.

• • •

Benj. N. Barton, who moved from Florence, Ind., to the Eli Bevis place near Sugar Creek, about three months ago, was in town Monday.

• • •

Dr. and Mrs. Sam Brown of Ghent, were the guests of Mrs Brown's parents, Mr. and Mrs. Henry Crouch of Warsaw Heights, part of this week.

• • •

Dr. H. S. Rowlett has fitted up an elegant office in the drug store of Bailey & Rowlett.

• • •

Attilla Furnish, the clever young merchant at Napoleon, was here Monday on business.

• • •

Ab Ward of Sugar Creek, attended the performance at the Court House, Thursday night.

ZION STATION
GRANT COUNTY

Mrs. E. C. Lambert spent a couple of days last week with Mrs. Geneva Lambert and children of Mt. Zion.

Mr. and Mrs. H. M .Blackburn, Mr and Mrs. Lee Collins and son called on Mr. and Mrs. K. R. Connelly and family Sunday afternoon. Other guests present were Rev. and Mrs Smith and daughter of Warsaw, Mr and Mrs. Ezra Beach of Napoleon Mrs. Mae Miller, Miss Mary Turley and the G. A. organization of Ten Mile Church.

Misses Edna Alexander of Piner and Elnora Anderson called on Mrs Odis Kendall, Friday afternoon.

Mr. and Mrs. Ray Alexander and son spent Saturday night with Mr and Mrs. Everett Webster. They were all visitors of Mr. and Mrs. A D. Webster on Sunday.

Mr. and Mrs. Clarence Atha moved to the Lucian Beach farm which they purchased recently. Mr. and Mrs. Roy Alexander moved to Mr Atha's former home in Zion Station

Mrs. Chas. Schneider and son spent Sunday with Mr. and Mrs Odis Kendall.

Mr. and Mrs. Stanley Farson and daughter of Latonia, were the guests of Mr. and Mrs. Ebb Webster, Sunday; also Louis Wiley.

Building seems to be the order of the day in this community, as several small ones are being erected R. S. Salmons is building a new tenant house on his farm.

Don't forget the W. M. S. meeting with Mrs. G. H. Alexander, this Thursday, Feb. 17th.

OAKLAND
GALLATIN COUNTY

There was a very good attendance at Sunday School, Sunday morning It was expected there would be church, but Rev. Osborn, the preacher, failed to get there.

Dan Howell and family moved to the farm of Hix Noel, last week.

Mrs. Herman Cushman is spending a week with her parents, Mr. and Mrs. King of near Cynthiana. Mr and Mrs. King have sold their farm and have purchased a farm near Dry Ridge, where they are expecting to move to soon.

Mr. and Mrs. Paul Carver and Ernest Cushman spent Sunday in Covington, going there to visit their little daughter Norma Jean, who is confined in a hospital there. Their many friends are hoping Jean recovers very soon.

Mr. and Mrs. Arch Maddox and children of Glencoe, were the Sunday afternoon guests of her parents Mr. and Mrs. C. I. Brown of this place.

Ed Jones and Warren Leary were visitors to Covington, and Newport Saturday.

Mrs. Clarence Swango and little son Garner Ray were the Tuesday guests of her mother, Mrs. Lula Leary.

The Drouth

A drouth is a period of 28 consecutive days, on each of which there is less than one inch of rainfall.

SANDERS
CARROLL COUNTY
(Crowded out last week)

Mrs. Dollie Turner Passes

The Death Angel has descended upon our community and taken one of our most loved young women Mrs. Dollie Courtney Turner. Her death came as both a shock and a surprise to her many friends and loved ones. While so young and so much to live for, God saw cause to call her, yet her going is inexpressibly sad. She was born May 26 1919 and was the daughter of Mr and Mrs. Worth Courtney of Tandy She died January 30, 1938, being 18 years, 8 months and 4 days old at the time of her death. On March 6, 1937 she was married to Raymond Turner of this county, and to this union a little daughter was born January 13, 1938, who survives her. On the day of her death she had been brought to the home of her parents from Kings Daughters Hospital, where she had recently undergone an operation. She seemed to be much improved and ate a hearty supper. Soone a heart attack ensued, which proved fatal in a short while. Dollie became a member of the Ghent Christian Church several years ago and was always a faithful member. She was loyal to her many friends and devoted to her family Besides her small daughter, her husband and her parents, she is survived by three sisters, Loraine Julia and Allen Gene, and one brother T. C., and several half-brothers and sisters. Funeral services were held Tuesday afternoon at the Ghent Christian Church by Rev. A V. McConnell. The floral offerings were many and beautiful were carried by her close friends and relatives. Amid a mountain of flowers an ocean of tears and a throng of sorrowing relatives and friends, she was laid to rest in the Ghent Cemetery. We wish to express to the family our greatest, heartfelt sympathy.

Lewis-Johnson

Miss Geneva Johnson, attractice daughter of Mr. and Mrs. Emmett Johnson of Sanders, and Joseph Lewis, son of Mr. and Mrs. Guy Lewis of Whites Run, were united in marriage in Warsaw, Feb. 5th. The attendants were Miss Dorothy Plum of Sanders, and William Lewis, brother of the groom. We wish to extend to this fine young couple, many congratulations for a happy and prosperous married life.

We are informed of the recent marriage of Myrtle Jones, daughter of Mr. and Mrs. Elzie Jones of R. 2 and Whitney Morris, son of Mr. and Mrs. Harry Morris of near Wheatley, Owen county.

Several of our citizens attended the tobacco growers meeting in Carrollton, Saturday.

Mrs. Barney Devore and daughter and Mrs. W. J Tanner spent Friday with Mrs. George Roberts and family near Tandy.

T. H. Groves, carrier on Route 2 has been confined to his home for several days, due to an attack of "flu." Hhis vacancy has been filled by R. K. Ford.

The Sanders Homemakers Club met Saturday, Feb. 5th, at the home of Mrs. Laura Hussong. A very enjoyable day was spent by all who attended. The lesson on "The Complete Background," proved to be very helpful and instructive. A delicious "pot luck lunch" was enjoyed at the noon hour.

PLEASANT VALLEY
GRANT COUNTY
(Crowded out last week)

Mr. and Mrs. Floyd Jones and Mrs. Abbie Jones entertained Saturday, Mr. and Mrs. Randolph Beach and two sons Ireland and Francis.

J. D. Webster, Sr., accompanied his daughter, Mrs. Randolph Beach home Saturday afternoon for a few days visit.

Mr. and Mrs. Harold Jones and son Howard Roberts were calling on her brother and wife, Mr. and Mrs Benny Jump, Sunday afternoon Miss Juliana Jump came home with them to spend the night.

Mr. and Mrs. Clay Webster and daughters Evora and Azalea entertained Mr. and Mrs. Esmond Webster and Mrs. Katherine Webster Friday night.

Elmerine Jump of Elliston, was calling on Mr. and Mrs. Berry Webster, Friday.

Avery Beach purchased three nice horses last week.

Mrs. Maggie Webster was calling on Mrs. Esmond Webster, Saturday

Carl Webster was a business caller in Williamstown, Saturday.

Wm. Skirvin is visiting his sister Mrs. Frank Alexander of Bellevue Ky.

Clay Webster was calling on his mother, Mrs. Janie Webster of near Elliston, Friday.

LANDING
BOONE COUNTY

Mr. and Mrs. Everette Jones entertained Mr. and Mrs. George Jones of Elsmere, Ky., at dinner, Sunday.

Mr. and Mrs. Ivan Walston and sons Cecil and Richard called on Mr. and Mrs. Tom Huff, Sunday afternoon.

John Wesley Palmer and sister Betty, of Cincinnati, spent Saturday night with Mr. and Mrs. James Huey.

The date for the new Y. W. A play has been definitely set for March 11th. Mark it on your calendar now for you don't want to miss it. Title, "That Watkins Girl." Characters include William Allen Frances Aylor, Beatrce Aylor, Mr and Mrs. Reuben Kirtley, Garland Huff, William (Bud) Aylor, and Emma Jane Black, with the Kitchen orchestra between acts.

Mr. and Mrs. Garland Huff and Mr. and Mrs. Frank Sebree called on Mr. and Mrs. Everette Ryle on Sunday afternoon.

Mr. and Mrs. Roy Pitcher and family have moved into our community, from the George Baker property at Beaver.

Sorry to report the illness of Mrs Lyle Bolton, who has been confined to her home for several days with a severe cold.

Miss Anna Marie Huff visited with old school mates at school, Friday.

Mr. and Mrs. Thom. Hamilton and daughter called on friends at Hamilton, Saturday afternoon.

Mr. and Mrs. Joseph Aylor are moving to the Sewell farm this week

LEBANON CHURCH
Rev. Chas. W. Anderson, Pastor

There will be preaching services at the above church next Sunday, February 20th, both at 11 a. m. and 7 p. m. A cordial invitation is given to all to attend these services.

CONCORD
GALLATIN COUNTY

Mrs. Gran Mefford of Worthville is visiting at the Hinam English home for a few day. We are glad to know Mrs. English is better.

Mr. and Mrs. Hobert Greenwell and daughter, Mr. and Mrs. Atwood Greenwell spent Sunday with Mrs Nina Whitson and son Jimmie.

Several from this place attended the sale of Mrs. Lizzie Willeford on Saturday. Everything brought a good price, and a large crowd was present.

Mr. and Mrs. W. N. Robinson were in Covington, shopping Monday, and Mrs. Robinson purchased 104 barred rock chickens and has a new brooder in which to raise them.

Mr. and Mrs. Herbert King of Latonia, were calling at Will Waller's Sunday afternoon.

Lucille Bingham spent the week end with Juanita Chapman.

Mr. and Mrs. D. R. Chapman spent Sunday at C. D. Hughes' after attending Sunday School at Concord.

The Sunbeams had their meeting Sunday after Sunday School. Six members were present, and Althea Craft taught part of the training book and will finish the last part next Sunday.

Mrs. Lucas and Bertha Chapman were calling on Mrs. Ethel Webster last week. She was on the sick list

Clyde Chapman spent the week end in Cincinnati, visiting relatives.

Come out for Sunday School every Sunday, you can.

Our classified ads. get results—try it.

Dine at
LANG'S CAFETERIA
Just Wonderful Food
623-625 Madison Avenue
COVINGTON, KY.

LINOLEUM
LARGE SELECTION —:— BEAUTIFUL PATTERNS
ARMSTRONG'S Floor Covering 29c yd.
WINDOW SHADES . . . . . ALL SIZES
RUGS— Large Selection 2.95
738 Madison 6th and York
COVINGTON, KY. NEWPORT, KY.
HEmlock 0744 SOuth 4805

PEOPLES LIBERTY BANK & TRUST CO.
COVINGTON, KENTUCKY
MEMBER FEDERAL RESERVE
Member Federal Deposit Insurance Corporation

YOU hear a lot about 1938 models . . . 90-horse power engines . . . longer wheel base . . . uni-steel bodies . . . four wheel brakes, etc. But let us tell you about *our* engines and cars . . . Locomotives,—hundreds of them—with 1600 horse power and more "under the hood" . . . Coaches and Pullmans with all the "new car" features—no-draft ventilation—dust proof—completely air-conditioned.

Steel bodies? We have had them for years! Brakes—the best kind built—air compression. Safety is our watchword, you know. Why, we haven't killed a passenger in a train accident for over 20 years.

What about economy, you say? 2 cents a mile in coaches, 2¼ to 3 cents a mile in Pullmans. We figure all these features just about make train travel the cheapest and most satisfactory you can use.

P. S. We do the driving *for* you. Relax while *we* watch the road—and get you there *safely!*

Hear the actual sound of the 'Pan-American. Tune in WSM Nashville, 5:08 P. M. every week day.

FRIENDLY L&N SERVICE

LOUISVILLE & NASHVILLE R. R.
The L & N is your "Home Sweet Home" on Rails.

● The alert reader will recognize at once that here is a golden opportunity to obtain the outstanding subscription bargain of the year.

THIS NEWSPAPER, 1 Year
And Any Magazine Listed—Both for Price Shown.
(All subscriptions for one year unless otherwise shown)

☐ AMERICAN BOY	$2.25
☐ AMERICAN FRUIT GROWER	1.75
☐ AMERICAN GIRL	2.25
☐ AMERICAN MAGAZINE	2.95
☐ BETTER HOMES & GARDENS	2.00
☐ BREEDERS' GAZETTE	1.65
☐ CHILD LIFE	3.00
☐ CHRISTIAN HERALD	2.45
☐ COLLIERS	2.50
☐ COUNTRY HOME	1.65
☐ ETUDE MUSIC MAGAZINE	3.00
☐ FARM JOURNAL	1.65
☐ HOME ARTS NEEDLECRAFT	1.75
☐ LIBERTY MAGAZINE	2.45
☐ McCALL'S MAGAZINE	2.00
☐ MODERN MECHANIX	2.25
☐ OPEN ROAD (BOYS), 2 YRS	2.00
☐ PARENTS' MAGAZINE	2.45
☐ PATHFINDER	1.80
☐ PHOTOPLAY	2.95
☐ PHYSICAL CULTURE	2.95
☐ PICTORIAL REVIEW	2.00
☐ POPULAR MECHANICS	2.95
☐ POPULAR SCIENCE MONTHLY	2.25
☐ RADIO NEWS & SHORT WAVE	2.95
☐ REDBOOK MAGAZINE	2.95
☐ ROMANTIC MAGAZINE	2.00
☐ SILVER SCREEN	2.00
☐ SUCCESSFUL FARMING	1.75
☐ TRUE CONFESSIONS	2.00
☐ TRUE STORY	2.25
☐ WOMAN'S WORLD	1.75

MAIL THIS COUPON TODAY!

CHECK MAGAZINE DESIRED ABOVE (X)

Gentlemen: I enclose $..... for which send me your newspaper for a full year, and the magazine checked.

Name .....

St. or R.F.D. .....

Post Office .....

Be Wise

The SNAPSHOT GUILD

"CANDID" BABY PICTURES

No camera-consciousness in this young maestro! Any parent will treasure an album of expressive snaps such as this one.

HAVE you ever thought of taking a series of "candid" or "offguard" pictures of the baby in his lighter or more active moments, and saving them in a special album entitled "We Knew Him When"?

Any parent who owns a camera can build up a splendid collection of pictures such as this, and, if your baby is like most babies, the same pose or expression will never pop up twice.

A small baby is probably the world's ideal subject for "offguard" pictures, because he is altogether lacking in camera consciousness. Once he learns that you won't let him chew the corners off the interesting black gadget, or pull the shiny piece of glass out of the front, he dismisses the matter and proceeds to more important things. Thereafter, you can shoot away to your heart's content.

You don't need a high-speed miniature camera to take "candid" pictures of this sort. A speedy lens is helpful, because then you can use higher shutter speeds and catch the youngster when he is trying his skill at somersaults or endeavoring to smash his rattle to pieces and see what makes it work. But a box camera will do the work pretty well if you are careful to watch for momentary pauses in the action. Even the most industrious baby comes to a brief halt now and then.

During the winter months, most of your "off-guard" baby pictures will be taken indoors, and many of them at night. Amateur photo bulbs supply enough light for the night snapshots, and your film dealer will have booklets or leaflets showing how to arrange them. With lights arranged properly, the night snaps are almost as simple as those outdoors in sunshine.

In shooting the off-guard baby pictures, watch for expressive gestures and fleeting expressions, and train yourself to catch them instantly. Snap tears as well as smiles, for they will help you remember your baby as he is now. And, whenever you put a picture in your special album, write under it the day and year when it was taken. That will help make the book a day-by-day biography which grows in value as the years roll by.

John van Guilder

Furnished First Volunteers

Ohio furnished the first volunteer regiment for service in the Spanish American war

Plowing Acre Long Walk

Plowing with a walking plow a farmer walks about seven and one-half miles plowing an acre.

SAVE MONEY

on high - grade

DIXIE BRAND

FIELD, GARDEN AND FLOWER

SEEDS

highest in purity and germination

WE SELL DIRECT TO THE FARMER AT WHOLESALE PRICES

When You Buy From Us You Reach Nearest the Grower!

A Penny Postcard Will Save You Money!

WRITE TODAY FOR PRICE LIST

Geo. W. HILL & CO.

Seedsmen Since 1863

24-26 West 7th—25-29 Pike

COVINGTON, KY.

Tidbits of Kentucky Folklore

BY

Gordon Wilson, Ph.D.

WESTERN KENTUCKY TEACHERS COLLEGE

BOWLING GREEN, KY.

THE OLD WATER MILL

In few neighborhoods outside the mountain counties are there left any of the old water mills that used to be found on every stream. I can recall when a single small stream nothing more than a creek, had three active mills, two of them grinding both wheat and corn and having, in addition to a sawmill, a cotton gin. One of these old mills is still running, now well over a century old. A treasured memento of old times is its toll cup, worn smooth from long use and bearing a date little later than that of the earliest settlement of the section. By the mountain brooks the mills still stand, and I have seen in recent years the once-familiar sight of people going to mill with turns of corn to be ground into meal.

Going to mill was nearly as great as going to town. One was likely to see fewer people there, but with those few he was thrown intimately for several hours, while his turn and others were going through the mill. The typical turn was a two-bushel sack full of shelled corn, thrown across a horse's back and used for a saddle. After the corn was ground the sack was still full, even after the miller had taken his toll. Riding home was easier, for a bag of meal is a softer seat. A more pretentious trip to mill was made in the farm wagon, when several neighbors may have had turns to send. With a half dozen sacks of corn to grind, the boy who went to mill could count on being gone all day.

There were many things that one could do at the mill. It was always great sport to watch the miller with his thumb of gold, as Chaucer says, feel the meal as it poured out and adjust whatever machinery was too loose or too tight, in order that the same quality of meal might be ground. Tiring of this, we could wander over the rambling millhouse and look out on the dam. Under it the wheels were rumbling and the water rushing. Leaves and trash were floating on the mill pond ready to swish over the fall. Sometimes we were allowed to use the canthook to push over some of the drifts and imagine ourselves raftsmen or flatboatmen. When this became common, we could play games of Odd and Even with corn grains or exchange stories with boys from other sections or work practical jokes. When one is very hungry raw corn meal tastes good; do not try it unless you are literally starving, for it has a flavor much stronger than when it appears in cornbread. By and by the turn is ready and you ride back on your fat sack of meal, to feast for days on the product of the old water mill.

Every time I get a chance, I buy some water-ground corn meal, partly because I like its coarse, unsifted feeling and partly for old times sake. The cornbread you and I now eat may have been made from meal ground far away, but in the old days we lived with the corn from the time it was planted in the soil until it was transformed into muffins and hoecake and corn pone. Biology in our times makes much and rightly so, of life histories. We who used to go to the old water mill certainly knew the life history of corn, a poetic history that has never been sufficiently written.

FORD MILL PIKE

GRANT COUNTY

We are glad to report Mrs. Polly Stone, who has been on the sick list much better.

We are sorry to report Miss Sivella Beach was taken to the hospital.

We are glad to report Howard Orsborne and Miss Floyd Marie Jump were married. We wish them many happy years.

Many people were surprised to learn of the marriage of Annie Lambert and Fred Carrollton.

Henry Troutman and Jas. Burch were visiting Henry Troutman and sister, Mary Ann Jump and reported her much better.

Miss Frances Jacobs was the Saturday morning guest of Mrs. Mae Ferrell.

Henry Troutman was in Williamstown, Wednesday.

Mrs. Till Crouch was in town to see a doctor.

Henry Troutman and Jas. Burch were visitors of John Webster and wife, Thursday.

Stanley Crouch and wife were the Thursday night guests of Bill Crouch.

Mrs. Henry Troutman was the Tuesday guest of Mrs. Charlie Webster.

Joe Stamper visited his sister Lucy Davis and found her ill.

Mrs. Arthur Bell called on Mrs. Mary Ann Jump.

A large crowd attended the birthday dinner for Dan Beach.

Several attended the sale of Mrs. Chuff Baidy.

Red Blooded Adventure!

TO RIDE THE RIVER WITH

AN EXCITING NEW SERIAL OF WESTERN JUSTICE BY

William MacLeod RAINE

Mystery rode the Arizona plains when Jeff Gray appeared. He was the strangest man Lee Chiswick had ever seen, a friend one moment, a foe the next. First he saved Ruth Chiswick, Lee's beautiful daughter, from a drunken cowboy. Then he tried to kill Lee . . . and later he stole Lee's cattle. A scoundrel, to be sure, but Ruth Chiswick knew her faith in Jeff Gray would some day be vindicated. Somehow those deep, clear eyes were essentially honest. You'll solve the mystery of Jeff Gray by reading "To Ride the River With" serically in these columns.

Commissioner's Sale

Kenton Circuit Court

Jennie Robinson Craig, Plaintiff
Maude Robinson, Et Al, Defendant
Equity No. 39209

By virtue of a Judgment and Order of Sale of the Kenton Circuit Court, rendered February 1, 1938, in the above cause I shall proceed to offer for sale

On the Premises, Walton, Ky.,

To the highest bidder at PUBLIC AUCTION, on Friday the 25th day of February, 1938 at 2 o'clock P. M Central Standard Time, 3 o'clock P M., Eastern Standard Time, upon a credit of four, eight and twelve months, the following property, to-wit:

Lying and being in the Town of Walton, Boone County Kentucky, and beginning at the southeast corner of the lands of Mrs. J. V. Diers where it adjoins the northwest corner of the lands of the heirs of Mrs Lutie Smith; thence in a line 36 feet in a northwestwardly direction to the Cruises Creek Road parallel with the lines of the property of Steve Brown and Joseph Lenehen thence in a westerly direction with the Cruises Creek Road a distance of 202 feet to the corner of the property of A. M. Edwards; thence in a line of A. M. Edwards in a southerly direction 103 feet; thence in a westwardly direction with the line of A M. Edwards to the line of the right of way of the Cincinnati Southern R. R. a distance of 115 feet and ten inches; thence with the line of said R. R. a distance of 261 feet in a southerly direction to a corner with the property of Mrs. J. V. Diers thence in an easterly direction with the line of Mrs. J. V. Diers a distance of 162 feet and 8 inches to the place of beginning; excepting therefrom the following three parcels, to-wit:

A certain tract or parcel of land situated, lying and being in the Town of Walton, Boone County Kentucky, and beng a part of a tract of land conveyed to the said William Robinson by Mrs. Johanna V. Diers and Henry C. Diers, her husband, by deed dated May 20th 1912, and recorded in Deed Book 53 page 357, in the office of the County Clerk of Boone County, at Burlington, Ky., the tract of land hereby conveyed being described and bounded as follows:—Beginning at the Southeast corner of the land of Mrs. J. V. Diers where it adjoins the northwest corner of the lot owned by Mrs. Eva Hudson; thence in a northwardly direction thirty (30) feet to a stake; thence in a westerly direction eighty-eight (88) feet and eight inches to a stake; thence in a southerly direction thirty (30) feet to the line of Mrs. J. V Diers; thence in a easterly direction with the line of the land of Mrs. J V. Diers eighty-eight (88) feet and eight inches to the place of beginning.

Being the same property conveyed on May 3, 1913, by William Robinson and Sally Robinson, his wife, to Mrs Henry C. Diers by deed recorded May 8, 1913, in Deed Book 54, page 419, of the records of the Boone County Clerk's office at Burlington

A certain lot or parcel of land lying and being in the Town of Walton, Boone County, Ky., on the South side of Cruises Creek Road and bounded and described thus:—On the north by the lands of the grantor, William Robinson, on the East by the lands of Mart Benson on the South by the lands of this grantee and on the West by the right of way of the Cincinnati Railway Company, and 98 feet by 107 feet.

Being the same property conveyed on May 6, 1918, by William Robinson and Sally Robinson, his wife to Johanna V. Diers by deed recorded May 15, 1918, in Deed Book 60, page 260, of the records of the Boone County Clerk's office at Burlington.

A certain lot or parcel of land lying and being in the Town of Walton, Boone County, Kentucky on the South side of the Cruises Creek Road, and bounded and described thus:—On the north by the lands of this grantor, on the west by the lands of H. C. Diers, on the east by the lands of Steve Brown and on the South by the lands of Mart Benson, this grantee and being 98 feet wide and 100 feet long.

Being the same property conveyed on May 6, 1918, by William Robinson and Sally Robinson, his wife, to Mart Benson by deed recorded May 27, 1918, in Deed Book 60, page 289 of the records of the Boone County Clerk's office at Burlington.

Or sufficient thereof to produce the sums of money so ordered to be made, to-wit: $950.05 with interest on $182.39 from May 12, 1937, interest on $215.66 from January 1 1935, interest on $552.00 from June 4, 1931, and costs.

For the purchase price, the purchaser, with approved surety or surities, must execute bonds payable in three equal installments, four eight and twelve months after date of sale and bearing interest at the rate of 6% per annum. Purchaser will also be required to make a deposit of $25.00 with the Master to be applied to any expense occasioned by any default on his part. Bidders will be prepared to comply promptly with these terms.

JAMES R. McGARRY,
Master Commissioner

Landlady—So that new boarder has found something fresh to complain about this morning?

Cook—No, ma'am, it's the eggs.—Pathfinder

Chapel of Adam and Eve

The only Christian church that was ever dedicated to the progenitors of the human race is the Chapel of Adam and Eve on Merchant's Quay in Dublin, Ireland.—Collier's Weekly.

Boone County Farm Notes

H. R. FORKNER, County Agent

Four Boone County Dairy Herds Place In D. H. I. A. With Over Over 300 Pounds Butterfat—Kite and Purdy 4th in Association With 386.7 Pounds of Fat

Four Boone County dairies on Dairy Herd Improvement Association Herd tests exceeded an average of 300 pounds of butterfat per cow for the 1936-37 year, according to David Colville, assistant county agt

The herd of Kite and Purdy, Joel Gray, Robert Youell and Ben Nichting all averaged over 300 pounds per cow and were placed in the first twenty high herds in the Shelby-Boone-Carroll D. H. I. A.

The highest producing individual cow in Boone County is owned by Kite and Purdy. She is a nine year old cow which produced 10,830 lbs of milk and 574.9 pounds of fat during the year.

Second Germination Test On Hybrid Seed Corn Is 100%

The second germination test on Hybrid Seed Corn No. 69 resulted in 100% germination, according to Lloyd Siekman, Chairman of Utopia club sales committee.

Those farmers who have purchased seed are urged to call at the county agent's office and get it.

Six adult demonstrations in 1937 with Hybrid No. 69 resulted in an increase of 43% over the various yellow dent varieties grown in the county.

Farmers who are interested in growing Hybrid Corn this year are asked to place their orders at once

Livestock Shippers Hold Annual Meeting

Boone County Livestock shippers to the Cincinnati Producers Cooperative Association hold their annual meeting at Burlington Courthouse, Feb. 16th at 1:00 p. m., according to H. A. Berge, Field Agent for the Association.

The purpose of the meeting was to distribute dividend checks on livestock sold through the Association during the past year and to discuss important improvement problems in livestock marketing for the coming year. Special speakers were R. Q. Smith, manager of the Cincinnati Association; H. A. Berge Field Agent for the Association; E A. Johnson, Marketing Specialist from the College of Agriculture, at Lexington.

4-H Clubs Expand Organization

Boone County 4-H Clubs are making plans for a record enrollment of 500 4-H club members this year. This number represents an increase of 63 percent over the record enrollment of 318 members last year.

Increased enrollment will be accompanied with a stronger and more effective club organization in the county. Special plans have been made for leaders' and officers' training meetings, Spring Rally Day scholarship trips to Junior Week Community 4-H club tours and picnic's, a week's camp for outstanding members, a county fair and picnic stock judging teams, county champions in clothing, canning, foods corn, tobacco, poultry and other projects, achievement days, tobacco show and sale, community club competition for the banks of Boone County trophy and other special events.

Prof. D. H. Norris, president of Boone County 4-H council and superintendent of Boone County Schools and principals and teachers of the county have pledged their full support to the program. Verona and Walton 4-H clubs held their 4-H club enrollment meetings on Monday of last week with market increased enrollment. All community clubs will complete their enrollment during the next week or two.

If you have anything to sell or wish to buy, read the classified ads in the Advertiser.

NEW and USED FURNITURE

I have opened a furniture store at 15 East Seventh Street, Covington, opposite Coppin's Store and will carry a complete line of household necessities. I can save you money on your purchases You are invited to come to our store and inspect goods and prices.

Ernest Mullins
15 East 7th Street,
COVINGTON, KY.

Now Is the Time For

SPRING PERMANENTS

In Styles for the New Spring Hats

MACHINELESS WAVES

ZOTOS PERMANENTS—$10.00

JAMAL PERMANENTS—$6.50

VAPOR MARCEL—$4.00

—ALSO—

Famous Fredrics & Realistic Waves—$3.50 to $6

Powder Puff Special—Oil Wave, $2.50

—Twelve Years Experience—

POWDER PUFF BEAUTY SHOP

Edna Stamler, Prop.

78 South Main St. Walton, Kentucky

R. W. Terrill

AUCTION

Burlington, Ky.

February 22nd

Beginning at 12 O'clock, Central Time

40 head of T. B. and Bangs Tested Registered Jersey Cattle including:

Right Royal Fair You'll Do, a 4-year-old grandson of Right Royal; along with 15 to 20 of his young sons and daughters.
9 daughters and 14 granddaughters of Melita's Sybil's Son, a son of Imp. Combination's Premier, Gold Medal Sire; and out of a daughter of Sybil's Gamboge, Medal of Merit, Gold and Silver Medal Sire of 137 tested cows.
12 daughters of Primate's Right Royal, a son of the Gold and Silver Medal Sire, Right Royal; and out of an Imported, Register of Merit daughter of Primate of Oaklands.

—Sale in Heated Building—

—Write for catalog to the owner or Sales Manager—

Lute Bradford, Auctioneer, Union, Kentucky

T. A. Rouse, Sales Manager, Crittenden, Kentucky

RABBIT HASH
BOONE COUNTY

Mrs. Sallie Merrick has been ill for several days.

A. E. Blythe and family of Batavia, O., were visiting her parents, B W. Clore and wife, Saturday and Sunday.

Mrs. Bob Williamson and little son Lonnie Ray are spending the week with her parents, C. W. Craig and wife.

Russell Anderson and wife from Cincinnati, and Wilbur Anderson of Colorado, spent Sunday with their sister and husband, Mr. and Mrs Orville Kelly.

Robbers visited the Ryle Brothers store, Wednesday night, entering the store by cutting the glass in a window in the rear of the store. The loot taken consisted of money, watches, clothing, knives and other miscellaneous articles. Next morning a bloodhound was brought from Lexington. In the dogs' maneuvers a trail was picked up which led them to the river and crossing over up the the river shore into Rising Sun where the trail was lost. This is the third time this store has been robbed.

EGGLESTON CPAPEL
Bullock Pen Road, Off LLL Highway

Sunday School ---------- 1:30 p. m
(H. H. Hutchinson, Supt.)
Worship ---------- 2:30 p. m
Epworth League, Tuesday 7:00 p. m
(Miss Almarie Gaskins, Pres.)
Mid Week Prayer Service,
Tuesday, 8:00 p. m

There will be a one week revival starting February 28th, conducted by Rev. W. S. Peters, pastor. Come and worship with us. You are always welcome.

Model Food Store
CHAS. B. ROUSE

Groceries - Produce - Meats

PHONE 21 WALTON, KY.

Four Roses FLOUR 24 lb. bag 73c	SPECIAL ! Fresh CARROTS BEETS CELERY RADISHES ONIONS 2 bunches 9c	Meat for LOAF 2 lbs. 35c
½ gal. Dill PICKLES 29c		Pork Loin ROAST Lb. 20c
Dry Lima BEANS 2 lbs. 17c		Boiling BEEF 2 lbs. 27c
BLACK-BERRIES 1 lb., 3 oz. Can 10c	BROCCOLI CAULIFLOWER KALE HEAD LETTUCE GREEN BEANS GREEN PEAS (Fresh Daily)	Salt FISH Lb. 10c
TOMATO SOUP 10½ oz. Can 5c		Beef LIVER Lb. 17c
PEAS Prepared from Dry Peas No. 2 can 5c		OLEO 2 lbs. 27c

UNIQUE THEATRE
WALTON, KENTUCKY

"Hopalong Rides Again"
WITH
WILLIAM BOYD—GEORGE HAYES—NORA LANE

Hopalong runs the gauntlet of a thousand thrills. Cassidy puts his heart in this fight—romance spurs him on to the most thrilling of all his action-packed adventures.

THURSDAY, FEBRUARY 17th

MARLENE DIETRICH
in
"ANGEL"
with
Herbert Marshall—Melvyn Douglas—Edward E. Horton

Angel tries a little high flying. She met him in Paris and snubbed him n London. Two men, and one woman loves them both. She dared what many women only dream—one more adventure. Must romance end with marriage?—Angel says "No."

FRIDAY & SATURDAY, FEB. 18th & 19th

GARY COOPER AND GEORGE RAFT
in
"SOULS AT SEA"
with
Frances Dee, Henry Wilcoxon, Harry Carey

Magnificent with the courage of strong men and the glory of great love. Out of America's glorious past comes the mightiest story of the sea ever filmed. A story of courage and disaster—faith and treachery.

SUNDAY & MONDAY, FEB. 20th & 21st

BUCK JONES
in
"Boss of Lonely Valley"
with
Muriel Evans and Walter Miller

Cowboy and G-Man team up to beat prairie menace. When forgers horned in—he bulldogged them out. H e threw a fence of hot lead around the girl and the rangeland he loved.

TUESDAY, FEBRUARY 22nd

Don't forget the 7th Chapter of the serial "Wild West Days"

A Thrill-Chasing, Front-Page Riot of Scoops and Romance

"THAT'S MY STORY"
with
Claudia Morgan—Herbert Mundin—Hobart Cavanaugh

Reporter gets wrong story but right girl. Carefree romance of newspaper row. She tripped him and trapped him.

WEDNESDAY, FEBRUARY 23rd

COMING ATTRACTIONS:
"Nothing Sacred" "The Awful Truth" "Hurricane"

Keeping Up With Science
By Science Service

© Science Service.—WNU Service.

Fever Therapy for Organs of Body May Be Developed

Pasadena, Calif.—New researches at the California Institute of Technology here hold the possibility of offering the long-sought goal of selective treatment of various organs of the body by those ultra-short radio waves now being employed to produce artificial fever in the therapy of disease.

Cancer, rheumatic fever, arthritis, syphilis, gonorrhea, St. Vitus dance, and certain ocular diseases are among the afflictions of mankind which have been treated by artificial radio waves. They all represent potential directions in which the treatment may be extended with new and, perhaps, more successful results.

Wave Absorption Studied.

Prof. G. Potapenko of the physics department is the man whose findings may yield these important practical results. For more than a year he has been investigating the absorption of short radio waves (8 inches to 4 feet in length) as they pass through many substances.

Contrary to present-held theories the point of maximum absorption seemed not to depend greatly on the size of the molecules in the substance, but rather on the size of part of the molecule which can be called the "tail." This "tail" seems to rotate freely about the axis of such molecules as those of alcohol.

To Produce Selective Heating.

The exact knowledge of the maximum of absorption is necessary to produce the selective heating of specific organs or parts of the body. Those parts containing molecules with orienting "tails" can be easily administered the sought-for selective heating treatment.

All that is necessary, points out Professor Potapenko, is to tune the radio wave generator to the wave-length corresponding to the maximum of absorption. Otherwise the effect is one of general heating like that now used to produce a general artificial fever in the whole body.

Ball-and-Socket Joint in Skull of a Dinosaur

Washington.—What use was there for a ball-and-socket jointed bone at the back of a dinosaur's skull?

Charles W. Gilmore, curator of vertebrate paleontology at the United States National museum, would like to know.

At the back of the skull of a hadrosaur, a rooster-crested monster that lived in Montana about a hundred million years ago, he has found a bone arrangement that has never been found in any other kind of skull. A relatively small, triangular bone bears on its front edge a socket or cup, which fits neatly over a ball-shaped projection on the bone in front of it.

Whatever was the use of this unique skull joint, it could hardly have been to make room for the hadrosaur's massive brain. For the hadrosaur's brain was anything but massive. It couldn't have weighed more than two or three ounces. It was enough to see, hear, and probably smell with, but that was about all. But then, very likely a dinosaur never bothered to think—except possibly once in a while about another dinosaur.

Normal American Man Doesn't Look So Good

New York.—Homo Americanus (male) took a debunking at Cooper Union here, at the hands of Dr. John Dollard of Yale, who has studied the species intensively, taking thousands of measurements of attitude both physical and mental.

Here's what you look like, Mr. Proud American Man:

Physically, you are potbellied, flat-chested, round-shouldered.

You believe what you read in the papers. You think the competitive system is all right, and expect to thrive thereby yourself, but you'll take your beating without whining if you do chance to lose out. Win or lose, you're for the status quo.

You are married or expect to be. But you're not averse to a bit of philandering before marriage, or even after.

On the credit side: You don't like too much talk. You keep clean. You believe in education and in democracy.

Desert Castles in Asia

Tashkent, U. S. S. R.—Ruins of a hundred castles with workshops, service buildings and barracks for slaves have been unearthed in the Kzyl-Kum desert, near the Bukhara oasis in Soviet central Asia.

WM. W. GREEN

William W. Green, retired farmer age 76, died at his home in Burlington, Saturday morning at 8:00 a. m He had suffered from Carcinoma for quite a long time and this was the cause of his death. The body was prepared at the home, where it lay in state until Monday morning at 10:30 a. m., at which time the funeral was conducted from the Belleview Baptist Church, of which he was a member, by his pastor, Rev Raymond Smith. Interment in the Belleview Cemetery.

He is survived by his widow; one brother; two sisters, and a number of other relatives.

Funeral arrangements were in charge of Chambers & Grubbs of Walton.

ANDREW WALTON

Andrew Walton, farmer, age 79 died at St. Elizabeth Hospital, on Thursday, Feb. 10th. He was taken there four weeks ago with prostrate gland trouble. He had been ill quite awhile. The body was brought to the Chambers & Grubbs Funeral Home for preparation, where it lay in state until Saturday, Feb. 11th then conveyed to Hughes Chapel M E. Church, where the funeral was conducted at 10:30 a. m., with Rev D. E. Bedinger officiating. Burial in Walton Cemetery. He was a member of the Baptist Church.

He is survived by his wife; one son; three daughters; sixteen grandchildren and two great-grandchildren.

Chambers & Grubbs had charge of the funeral arrangements.

MISS MAGGIE BEASLEY

Miss Maggie Beasley, age 75, retired school teacher, passed away Friday, Feb. 11th at her home on Main street in Dry Ridge of cerebral hemorrhage, having been ill about a week. She was born in Grant County, where she lived until the end. She was a member of the Christian Church and Daughters of America.

Her funeral took place from the Dry Ridge Christian Church, Sunday afternoon, with Rev. Herbert Tinsley and Rev. B. A. Miller, officiating. Burial was in Williamstown Cemetery.

She is survived by one brother Marshall Beasley and a sister, who is also a retired school teacher, Miss Anna Beasley. She made her home with her brother and sister, where the three of the moperated a grocery

Coates, Stewart & Hedger of Williamstown, had charge of the funeral arrangements.

MRS. LOUISE FORTNER

Mrs. Louise Fortner, age 71, wife of G. W. Fortner, died at her home at Cross Roads, Owen county, on Thursday, Feb. 9th, after a week's illness from heart trouble. She was born in Owen county, the daughter of John D. Perkins.

The funeral was set for 2:00 p. m. Friday, but doe to the rising of a creek, after a heavy rainfall, between the home and the church, the funeral procession was delayed two hours, before arriving at the Cross Roads Baptist Church, where the funeral was conducted by Rev. Orlie Hole. Interment in Williamstown Cemetery.

She is survived by one son, John Fortner, Miami, Fla., two sisters Mrs. Frankie Lay, Owenton, Ky., and Mrs. George Lyons of Lusby, Ky. two brothers, Walter Perkins and J Perkins, both of Owen county.

Coates, Stewart & Hedger had charge of the funeral arrangements

LILLIAN HALL

Mrs. Lillian Hall, age 77 years widow of F. A. Hall, passed away on Thursday, at the home of her daughter, Mrs. G. W. Bodker, 624 Nelson Place, Newport, Ky., after a long illness. The remains were removed to the Taliaferro Funeral Home for preparation.

In addition to Mrs. Bodker, she is survived by another daughter, Mrs H. W. Shearer, one granddaughter Miss Helen Hall and one sister.

The pallbearers were H. C. Schrol' C. A. Allen, Edwin Weathers, Howard and Willard Reed and Marshall Hall.

The funeral was from the Taliaferro Funeral Home, Erlanger, with services at the Burlington Methodist Church, Saturday at 2:30 by the Rev O. W. Robnson.

Flower Seasons

In China the four seasons of the year are represented by flowers. The tree peony represents spring; the lotus, summer; the chrysanthemum, autumn, and the plum, winter.

MARGARET REQUARDT

Mrs. Margaret Requardt, age 72 passed away Tuesday at her home on Dudley Pike, Kenton County, after a long illness. The remains were removed to the Taliaferro Funeral Home for preparation.

She is survived by four sons, Fred Will, Edw. and Albert Requardt, and one daughter, Mrs. Bradford Armstrong, nineteen grandchildren and nine great-grandchildren.

The pallbearers were Cliff and George Dehner, Denver Riley, Frank Dehner, Chandler Martin and Edwin Vogt.

She was a member of Immanuel M. E. Church, Covington, and her pastor, Rev. E. W. Elrod, conducted the services Friday at 2 o'clock at the Taliaferro Funeral Home, with interment following in Highland Cemetery by the side of her husband, Fred Requardt, Sr.

We'll see you at the P.-T. A meeting, Friday, at the school house

CARD OF THANKS

We wish to thank our neighbors friends and relatives for their kindness shown us in the death of our dearly beloved husband and father

HARRY SIMMONS.

Especially do we thank Bedinger Rev. Alford and Rev. Roberts for their consoling words; we thank each and every one for their beautiful flowers; we also thank Chambers & Grubbs for the beautiful way they conducted the funeral.

Sadly missed by
Wife, Son, Daughter,
and their Families.

CARD OF THANKS

We wish to thank our neighbors and friends for their many acts of kindness shown us during the illness and death of our beloved husband and father,

WILLIAM MARSHALL WHITSON

Especially do we wish to thank Dr. F. E. Bedinger for his untiring efforts; the nurses, Mrs. Kate Madden and Mrs. Sarah Finnell, for their tender care; the ministers, Rev.'s C. E. Brown and A. K. Johnson, for their comforting words; Mrs. Hugh Arnold and Mrs. C. D. Benson, for the beautiful sacred songs; the donors of floral offerings, and the Funeral Directors, who so kindly assisted The Hamilton Funeral Service.

Mrs. Mattie Whitson
and Family.

Coal Bids Wanted

Bids on carload by ton to be delivered at the Walton school building. Specifications of coal—Free burning bituminous; 1½ inch nut and slack; B. T. U., 13,800; not more than 6% ash; fusion point not to be less than 2400, nor more than 2600; sulphur not in excess of ¾%. Also bids on regular treated stoker coal. Bids opened February 18th.

Walton-Verona School Board
W. F. Coop, Secretary.

Large Families in Small Homes

In early Colonial times in Virginia houses were small and families large Many planters' homes had beds in every room except the kitchen

Executor's Notice

All persons knowing themselves indebted to the estate of Miss Katie Powers, deceased, please come forward and settle same; and all persons having claims against her estate present them to me proven as by law required.

J. D. POWERS, Executor
16-3t

Administrator's Notice

All persons knowing themselves indebted to the estate of Earl F. Culbertson, deceased, please come forward and settle same; and all persons having claims against his estate present them to me proven as by law required.

F. F. CULBERTSON, Admr.
16-3t

Final Clearance

Further and final clear-out of all winter merchandise, so we can clean-up our store for exciting spring stocks! Outstanding values for you, your family, your home . . . . in this great store-wide clearance! Some size and color ranges incomplete. All sales final!

The John R. Coppin Co.

SEVENTH AND MADISON, COVINGTON, KY.

Public Auction

SAT., MAR. 5th 10 A. M.
SHERMAN, KY., GRANT CO.
THREE FARMS & BUSINESS PROPERTY

Due to failing health and physician advising a climate change, Mr. and Mrs. H. T. Price have contracted to sell all their real estate and a considerable amount of their personal property, on the above date at public auction, regardless of weather conditions Sale held at the large store building in Sherman.

PERSONAL PROPERTY—Consists of household furniture, new set of farming implements, 50 bbls. hand picked corn, good work horse, 2 cows.

REAL ESTATE—Three farms, 66 acres, 55 acres, 22 acres, each farm will be sold in two tracts and as a whole. The land is all choice land, tracts range from 5 acres to 46 acres. Beautiful locations and building sites on Dixie Highway; splendid business locations. Business property consists of a large store building 45x60 feet, two story frame building with basement, first floor has three rooms, one 30x60 feet, two rooms each 15x30 feet; second floor has eight large rooms, two apartments, with large hall, and building is well constructed, storm sided and metal covered, sealed inside with best of beaded ceiling. New built up roof, large lot extra large cistern. This is an ideal location for road house, restaurant and tourist camp; garage, feed and seed store. The public is invited to inspect property any day previous to sale We urge inspection—not often is an opportunity like this offered Owners will be found at store property any day, or call the selling agent.

Convenient Terms—Possession March 15th

MR. & MRS. H. T. PRICE, Owners, Sherman, Ky.

S. R. ECKLER REALTY CO., Dry Ridge, Ky.,
Selling Agent — Phone No. 1053

S. R. ECKLER, Auctioneer — Lunch Served

GEO. C. GOODE
WHOLESALE & RETAIL
Seeds Flour Groceries Meats

Elizabeth Gross and Elmer Works, two of our valued clerks, are always glad to greet all of their friends at our store.

JELL-O, 4 pkgs. 19c	DIXIE COFFEE, 3 lbs. 45c
CALUMET BAKING POWDER, 1 lb. can 19c	BLUE ROSE RICE, 6 lbs. 25c
1 POUND LOAF BREAD 6c	NAVY BEANS, 4 lbs. 15c
BAKING SODA, 3 lbs. 10c	BABY LIMAS, lb. 5c
ROLLED OATS, 3 lbs. 10c	GREAT NORTHERNS, 2 lbs. 9c
HOMINY, 3 lbs. 10c	PINTOS, 3 lbs. 20c
FLAKE HOMINY, lb. 4c	MICHIGAN POTATOES, 10 lbs. 15c

SEEDS: Highest Purity, Germination, Dependability. We do not sell 2nd and 3rd grade seeds and you can not afford to sow them. They are dear at any price.

CERTIFIED HYBRID SEED CORN—From the same source as last year. It gave good results. Everybody will be offering "hybrid" seed corn this year, so it behooves you to know it is certified—adapted to Northern Kentucky and has proven its worth.

CALL—PHONE—WRITE FOR PRICES

GEO. C. GOODE

22 Pike St.
23 W. 7th St.
Covington, Ky.

U. of K.
To Librarian

UNIVERSITY OF KENTUCKY LIBRARY

WALTON ADVERTISER

Devoted to the Interest of Boone, Kenton, Gallatin and Grant Counties

Subscripton $1.50 Per Year In Advance | WALTON, KENTUCKY, FEBRUARY 24, 1938 | Volume 23, No. 18

Care of Woodland

Important to Farmers, Says Forester at Walton CCC Camp

Farmers who realize the desirability of building up herds for beef production or high butter fat yields often overlook the same principals in their woodlands, according to Daniel L. Crumpacker, forester of CCC Camp SCS-5-Ky., Walton, Ky.

In selecting an animal for home use the farmers usually do not take the best speciment, but save the best for breeding or for sale, he said Yet in woodland operations, the same men often cut the finest trees for fuel or bordwood and leave standing the crooked, weak, and inferior trees. Mr. Crumpacker declared that by following proper woodland management, the farmer can build up this source of income and receive a reliable annual profit

Take out the injured and dead trees first, was his suggestion. Then remove the inferior and less desirable species that crowd the crop trees and compete with them for growth. In this way, Mr. Crumpacker explained, seasonal firewood and other timber products may be harvested, and the most thrifty trees left to produce a more valuable crop

Winter is the time to start a woodland management program, he said since cold weather at this time frequently leaves the farmer with time on his hands that may be put to work at a nice profit.

The CCC camp, which is operated by the Soil Conservation Service, is interested in woodland management because trees hold topsoil on the land and prevent it from being washed away, he said. The service is completing several woodland improvement demonstrations in Boone and Kenton counties.

WALTON BOY STRUCK BY TRUCK, FRIDAY

Last Friday afternoon, Kenneth Edward Johnson, the 10-year-old son of Mr. and Mrs. K. E. Johnson of South Main street, was struck by a truck in front of his home and suffered a deep cut on the head.

Clarence Galley of Norwood, O. driver of the truck, belonging to the Cincinnati Time Recording Co., told Patrolman James Bolington that the youth ran in front of the vehicle and that he applied his brakes, but could not avoid hitting him. Galley was exonerated of blame and was not held.

The injured boy was treated by Dr. R. E. Ryle and then returned to his home, where he is recovering.

Mrs. Ora Fry of South Main street returned home Saturday from Dillsboro Sanitarium, where she had been taking treatments for rheumatism. Her many freinds will be pleased to know she is improving.

BAPTIST CHURCH
WALTON, KY.
REV. C. J. ALFORD, Pastor

A hearty welcome awaits you at the First Baptist Church.

9:45 A. M. ---------- Bible School
11:00 A. M. ------ Morning Worship
6:00 P. M., Jr., Int., Sr., B. Y. P. U
7:00 P. M. ------- Evening Worship
7:00 P. M., Wed., Prayer meeting and choir practice.

Relief From Detail

In a time of stress—it is well to be relieved of all troublesome detail. Here you may select the service most suited to your individual taste and pocketbook—and rest assured that the final tribute will be performed in a most faultless and praiseworthy manner.

Chambers and Grubbs
FUNERAL HOME
WALTON KENTUCKY

U. of K. Students Suffer Injuries

When Auto Leaves Road Near Mason, When Enroute to Lexington, Sunday

Robert Allen, Ray Lathrem and Langford Hunt, students at the University of Kentucky, suffered injuries when the automobile in which they were returning to Lexington from Cincinnati, left the Highway U. S. 25, near Mason, Ky.

Allen suffered fractured back and cuts on head and body. Lathrem received a broken shoulder and his arm was mashed somewhat. Hunt was the least injured, with only a few cuts on the body and shaken up quite a bit.

The three were returning to Lexington, after attending a dance near Cincinnati, and the mishap occurred about 7:00 a. m., Sunday morning and when Lathrem, driver of the auto, lost control, the machine left the highway.

GOLDEN WEDDING

Anniversary Celebrated Tuesday by Mr. and Mrs. Mart Benson of Hight Street

Our good friends and neighbors Mr. and Mrs. Mart Benson, quietly celebrated their golden wedding anniversary at their home on High street, Tuesday.

Mr. and Mrs. Benson were married on February 22, 1888, by the late Rev. Lafe Johnson, at the home of the bride, not for from Verona This union has been blessed by two children, Mrs. Hallie Baird of Knoxville, Tenn., and C. D. Benson, County Court Clerk, Burlington, Ky They also have four grandchildren They have been residents of Walton for 45 years, where Mr. Benson was a carpenter, until retirement.

The day was a quiet one for them due to Mrs. Benson's failing health but they received many cards and words of congratulations from their many relatives and friends. And we, personally, wish to extend our sincere wishes for many more anniversaries.

METHODIST LADIES' AID

The Ladies' Aid society of the Walton Methodist Church met in all day session at the home of Mrs Sallie R. Miller and daughter on Saturday, for the February meeting. In spite of the pouring rain most of the day, there were seventeen members and guests present.

After a covered-dish luncheon, the meeting was conducted by the president, Mrs. W. O. Rouse. Following the short business period, the Rev Rose gave an interesting talk on the Aldersgate Commemoration, which is foremost in the minds of all true Methodists at this time. Bro. Bedinger, also made a short talk.

Members and guests present were: Mrs. Bessie P. Conrad, Mrs. Hattie Stevenson, Mrs. Allie Hughes, Mrs. Frances Darnell, Mrs. Willeve Scott, Mrs. Mayme Simpson, Mrs. Wm. Lancaster, Rev. R. R. Rose, Rev. and Mrs. D. E. Bedinger, Mrs. Carrie Rouse, Mrs. Ida Simpson, Mrs. Ida Richey, Mrs. Livonia Griffin, Delbert Northcutt, Mrs. Sallie R. Miller and Emma Jane Miller.

WILLING WORKERS CLASS ENTERTAINED

Mr. and Mrs. Clifton Mayhugh of North Main street entertained on Monday evening of last week for the Willing Workers Class of the Walton Christian Church.

Members and guests present were C. W. Ransler, Rev. and Mrs. J. M Ervin, Mr. and Mrs. Wallace Grubbs Mr. and Mrs. Powers Conrad, Mr and Mrs. Stanley Bush, Mr. and Mrs. Evan Hance, Mr. and Mrs. W W. Rouse, Mr. and Mrs. Hugh Arnold, Mr. and Mrs. Russell Hall, Mrs Olivia Wills, Miss Mary Ransler Mrs. Reuben Conner, Miss Kathryn Chandler, Lyle Clemons, Mrs. Gainer Huey, Mrs. John Campbell, Mrs. Gilbert Groger, Mrs. Clayton Jones Mrs. E. N. Steely, Mrs. John Gault John Gault, Jr., John Clifton Mayhugh and Ann Mayhugh.

AFTER THOUGHTS

By GEORGE

This has been the month of anniversaries of great people, and maybe in fifty, a hundred or more years this age can be put down in history as having had great men and women (we can't leave the women out now) who were also as great if not greater.

§ § §

We are in receipt of the first volume of the dictionary that the Cincinnati Enquirer is giving with their coupons and we think they are great and would be helpful in any home or library.

§ § §

Several people have taken advantage of the "humdinger" magazine offer that we are running in the paper at this time. This is a very good bargain and we would like to see more of your subscriptions come rolling in. You can get it with either new or renewal subscriptions So come on and let's hear from you

§ § §

The first pneumatic tire for an automobile was produced in 1896 in a factory employing only a handful of men. Today it is estimated that more than a million persons are employed, either directly or indirectly producing materials for which about 1,225,000,000 pounds of rubber are required annually.

§ § §

The old saying "The weather of the first three days of the new year govern the weather for the next three months," has been running truer to form than ever this year So far the winter has been very mild and we have had some very pretty weather, although the last few days have been rather disagreeable, we can't kick about it.

§ § §

Some of the big league clubs have started the trek to their respective training camps, to prepare for the long summer toils of pleasing John Q. Fan—the most optomistic person in the world, about his favorite ball club.

§ § §

Monday night was the "dollar night" in the firemen's drawing. As you know, if the drawing is held every meeting night and the reward is 50 cents, and if the name of the person drawn is not present, the award is carried over until the next week. William Cluster was the lucky one Monday night. He was the first to draw extra money. Do you still have it Bill?

§ § §

The frame building that burned a few weeks ago, has been torn completely down and it makes such a change. I have often tried to vision what it would look like and did not even get to first base—as it is really surprising, at least to us.

§ § §

We are having an awful time writing this little column this week, as the source is scarce. How about a little assistance from the readers (if any) for next week. How's about it?

§ § §

We notice that the papers are still carrying the column, "New York Day by Day," written by O. O. McIntyre. He had some columns written well in advance. This is just to show the difference between a columnist and someone who knows nothing about it. We have an awful time writing one each week, but he had one every day, and found material to write them ahead.

§ § §

Some people say George Washington never told a lie, but we heard a story the other day, and here it it:

George's father asked him who chopped down the cherry tree, and he answered, "Popeye did," (Pop-I-did.) With this bit of enlightenment we close our little session for this week.

NEW HAVEN P.-T. A.

On Tuesday, March 1st, the New Haven Parent-Teachers Association will meet at the school house with Mrs. Harry Moore, president, presiding.

Thomas Griffin, our shoe repair man, was a business visitor in Cincinnati and Covington, Monday.

MRS. MAGGIE HUDSON PASSES AWAY FEB. 18th

At Her Home On North Main Street After A Long Illness

Was A Life-Long Resident of Boone County, and A Sister of the Late W. N. Hind

Mrs. Maggie Hind Hudson, age 81 passed away Friday, February 18th at 4:00 p. m., at her home on North Main street, from infirmities of old age, after an illness of two years She was the widow of J. J. Hudson and a sister of the late W. N. Hind Master Commissioner of Kenton County and Democratic leader. Mrs Hudson was born in this county and had spent the greater part of her life in Walton.

The name Hudson has long been a prominent one in Walton and Boone County, where this family was one of the pioneers, and the deceased was widely known—liked and respected by all. She had long been a member of the Richwood Presbyterian Church, and until ill health prevented, had been active in church work.

Mrs. Hudson is survived by two daughters, Misses Anna and Mattie Hudson, who resided with their mother; one son, Marvin Hudson of the Walton-Beaver Road; one sister Mrs. J. T. Boulton of Park Hills; one grandson, Marvin Hudson, Jr. and a number of other relatives and a host of friends.

Funeral services were conducted from the late residence Monday afternoon, by the Rev. J. Russell Cross, pastor of the Richwood Presbyterian Church, in a most impressive manner. Burial was in the Walton Cemetery.

The pallbearers were D. L. Lusby Alan Gaines, Sam Hudson, Charley Chambers, Evan Hance and Malcolm McDonald.

Funeral Directors Chambers & Grubbs had charge of the arrangements.

EDWARD HENSLEY

Edward Hensley, age 21, died at his home in Williamstown, Thursday, Feb. 17th, following a nine-day illness of pneumonia. The body was removed to the Coates, Stewart & Hedger Funeral Home, where it lay in state until the funeral was conducted Sunday from the home, with Rev. Orlie Hale, in charge. The songs, "Old Rugged Cross," "Jesus Lover of My Soul," and "It Is Well" were rendered by Jean Burroughs and Wanda and Loval McGill. The remains were laid to rest in the Williamstown Cemetery. He is survived by his wife, Mrs. Helen Hensley, and father, Clarence Hensley.

Coates, Stewart & Hedger had charge of the funeral arrangements

FSA Chattel Transfers Require Legal Releases

Persons selling, trading or receiving chattles mortgaged to the Farm Security Administration as security for rehabilitation loans are liable to court action by the government if legal releases have not been secured according to a notice received from the regional attorney, reports W. O. Blackburn, county rehabilitation supervisor of the FSA, Independence, Ky.

Restrictions are placed on sale or transfer of chattels mortgaged to FSA not only to provide partial security for rehabilitation loans but to insure maintenance of sufficient operating goods to keep the farm on a productive basis and carry out farm plans, says the notice.

Where sale or trade of mortgaged chattels is necessary because of changes in farm operation, authorization of transfer of such property should be secured through the county supervisors office, Blackbuhn pointed out.

Miss Melva White spent a few hours with her mother, Mrs. Cynthia White, and sister, Mrs. W. C Stephenson, Saturday afternoon.

HARDWOOD HIGHLIGHTS

By MAOL-CHOLM

BEARCATS VICTORS OVER CRITTENDEN

On Wednesday evening of last week the Bearcats went to Crittenden to do a little basketballing, and came home with a 43 to 21 victory tucked under their belt. At the half the locals were leading 17 to 15 Osborn led Walton's scoring attack with 22 points and Chapman was next with 10. Bonar was best for the losers with 8 points.

In the preliminary game, the Walton Cubs found themselves on the short end of a 17 to 14 score, as the contest ended.

o—O—o

WALTON WALLOPS WARSAW

Friday night at the Walton gym the Cats entertained the hoopmen from Warsaw, and came through with a 46 to 27 victory, for their second win of the season over the Gallatin County lads. Walton held the advantage throughout the game and were in front 23 to 13 at the half.

In the lid-lifter the Cubs scored a hard fought battle from the Gallatin second team, by the score of 21 to 20.

o—O—o

BEARCATS BEST BURLINGTON

The Cats ended their Boone County Conference play at Burlington Saturday night with a 61 to 35 win over the Tomcats. The Waltonians were leading 22 to 12 at the intermission. For the third straight game, Osborn tallied 22 points for the winners, and now has better than 400 markers for the season. Porter was high scorer for the Tomcats with 11 points

In the curtain-raiser, the Cubs were the winners, 30 to 12.

o—O—o

Erlanger Plays Here Friday—Cats Go To Owenton, Saturday

The Bearcats play their last home game of the season Friday night of this week, when they will be hosts to the Lloyd Juggernauts of Erlanger. In the previous game, the Cats were soundly trimmed by the Juggernauts, and although it will be a tough assignment, the home boys will be trying desperately to avenge this set-back, Friday.

Saturday night the Cats travel to Owenton, to bring the regular 37-38 season to a close.

o—O—o

DON'T FORGET THE DISTRICT TOURNAMENT

Make plans now to attend the District tournament to be held in the Florence gym. on Thursday, Friday and Saturday, March 3, 4 and 5

FIDELIS CLASS MEETS

The Fidelis class of the Walton Baptist Church held their regular monthly business meeting at the home of Mrs. R. E. Brugh on last Thursday evening.

Mrs. Matthew Flynn presided over the business session, after which was given an interesting program on Missions. Those who attended were Mrs. Tom Percival, Mrs. Dwight Maddox, Mrs. Bryan Rector, Mrs Elmer Breeden, Mrs. James Bolington, Mrs. Bee Stephenson, Mrs. Dan Roberts, Mrs. William Breeden, Mrs Glenn Laws, Mrs. Curtis Goodpaster Mrs. John Wood, Mrs. William Deuchmin, Mrs. Matthew Flynn Mrs. Joseph Neumeister, Mrs. Kenneth Johnson, Mrs. R. E. Brugh, Betty June Bolington, Charles and Gayle Roberts.

Mr. and Mrs. Robert Hewling and son of Covington, spent the week end here visiting Elbert McIntyre and family and Mrs. Roland Glenn and family.

Mrs. R. F. DeMoisey, Mrs. Kenneth Johnson, Mrs. Matthew Flynn and Miss Sue Mann attended the regional meeting for young people's leaders which was held on Wednesday of last week at the Dry Ridge Baptist Church.

Miss Melva White is nursing Mrs Ora B. Stephenson on Beaver Grade Mrs. Stephenson has been quite ill for the past three weeks, but is somewhat improved at this writing.

Two Killed Near Carrollton

When Struck By Auto On Highway U. S. 42 Late Saturday Evening

Late Saturday evening, Miss Cecile Mahorney, 21, of Warsaw, and Robert Henry, 23, of Carrollton, were struck and killed by a car near Carrollton, on U. S. 42, driven by Norvin Brindley, 18, also of Carrollton.

Brindley testified that Henry held a pistol in his hand as he stood in the orad with the girl, facing the approaching machine. Brindley attempted to miss them, but after striking the couple, failed to stop thinking it to be a hold-up.

A verdict of accidental death was returned at the inquest Sunday morning, held by Coroner George Scott

WAFFLE SUPPER

To Be Given at Walton Methodist Church, Tuesday Evening, March 1st

The Happy Helpers class of the Walton Methodist Church are to have a waffle supper in the basement of the church on Tuesday evening, March 1st, beginning at 5 p. m

The menu will consist of sausage waffles, syrup and coffee and the price for their meal will be 25 cents

The sponsors cordially invite you to attend this supper. Remember the time—Tuesday, Mar. 1st beginning at 5 o'clock.

SPECIAL NOTICE!
HAPPY HELPERS—

On Friday evening, February 25th the Happy Helpers Sunday School class will be entertained, along with the corresponding classes from Latonia and Newport, by the Florence class, at the M. E. Church in Florence. The meeting will begin at 8 p. m., Eastern Standard Time.

The Walton group will meet at the Waltonian Hotel, and leave about 6:30, Central Standard Time.

—President

Mrs. Pearl R. Johnson, who has been spending part of the winter in Lexington, Ky., returned home for a week's stay.

Grant Countian

Hit By Auto While Walking On Highway Near Holbrook

Lloyd Hensley, son of Lester Hensley of Holbrook, was struck by an automobile Sunday night while he was walking on the highway near Holbrook. His condition at first did not seem alarming, but on further examination by Dr. Chrisman of Owenton, Monday, proved him to be suffering from internal injuries. He was rushed to Good Samaritan Hospital, Cincinnati, in the ambulince of Coates, Stewart & Hedger. On arrival further examination revealed his condition to be very serious.

New Theatre To Open March 10th

Workmen are now putting the finishing touches on the building that is to house the new James Theatre and will be open to the public on or about March 10th. Mr. Falls has gone to quite a bit of expense in order that the public can boast of a theatre that most towns of this size do not have. From what we have seen, it will be second to none, for the size of the town.

In the old stand this week will find two good shows, "Nothing Sacred" for Friday and Saturday, and "Love and Hisses," for Sunday and Monday. "Nothing Sacred" is filmed in technicolor, and stars Fredric March and Carole Lombard. "Love and Hisses" finds Ben Bernie and Walter Winonell at each other, usual, supported by Simone Simon, who sings in this cinema, Joan Davis and Bert Lahr. For good entertainment don't fail to see these two pictures.

WALTON MASONS TO MEET

The regular meeting of the Masons will be held Thursday evening, Feb 24th. Work in the M. M. degree will be put on b ythe Tobasco Lodge of Ohio. Be sure and come out. All Master Masons invited to attend.

W. O. ROUSE, Secretary

Mrs. Gertrude Flynn was in Cincinnati, on Wednesday of last week visiting her husband, Orene Flynn who is a patient at Good Samaritan Hospital. Mr. Flynn's health is somewhat improved at this time.

IF YOUR EYES ARE NOT RIGHT AND YOU FEEL THAT YOU NEED GLASSES—

Why put it off longer. By taking care of your eyes now, you avoid much more serious trouble later on, because an incorrected error will gradually work a greater impairment on vision as times go on. Our optical department equipment and long years of experience have fitted us to competently examine and test your eyes. We will be glad to advise you candidly.

—Convenient Payment Plan If You Desire—

MOTCH

Opticians — Jewelers

613 MADISON AVE. COVINGTON, KY.

Dr. Arnz In Charge Established 1857

COVINGTON ROUTE 1
KENTON COUNTY
(Too late for last week)

Mrs. Hale Mann, who has been visiting with her sister, Mrs. Esther Beers and nephew, Mr. and Mrs Andrew Beers and family, has returned home in Dayton, O.

Mr. and Mrs. Lee Haire of Latonia avenue, motored to Dayton, O., on Sunday, being the guests of Mrs Hala Mann and son. Mr. and Mrs Bob Mann and little daughter Bobby

Miss Lillian Hutchinson of Decoursey, was the Sunday guest of Miss Almarie Gaskin of Maurice Station.

Don Myerz of Latonia, was the Monday evening guest of Mr. and Mrs. Lee Haire.

Sunday guests of Mr. and Mrs Frank Gaskin and family of Maurice Station, were Mrs. Sarrah Gaskin Mr. and Mrs. Aldin Gaskin and Johnnie Gaskin of Madisonville, O.

Rev. Sam Moss of Covington, was guest at the home of Mrs. Esther Beers and Mr. and Mrs. Andrew Beers, one day this past week.

John Hutton of Plainsville, O., was visiting at the home of Mr. and Mrs Fred Hutton and family and Mrs Maggie Hutton, Friday.

We are sorry to hear of the death of Mrs. Anna Dehner of Richardson Pike, who passed to the Great Beyond, Sunday at her home, after a long illness. She was 64 years of age and a resident of Kenton County all her life. She was a faithful member of the Eggleston Chapel M E. Church and lived a beautiful christian life. She was loved by all who knew her. She leaves to mourn her loss, her husband George Dehner, Sr., three sons, George, Jr. Clifford and William Dehner all of Kenton County; two daughters, Mrs Denver Riley of Richardson Pike and Mrs. Jewel McHendrix of Covington; a sister, Mrs. John Haas; a brother, Charles Herring, several grandchildren and great-grandchildren. Services were held Wednesday at 2 p. m. at the Immanuel M E. Church, with burial in Highland Cemetery. The family has our sympathy in the loss of their dear wife and mother.

BOBBY THATCHER— Cause For Alarm . . .

By GEORGE STORM

Thorough Attention To Every Detail

The Taliferro Funeral Home

Phone Erlanger 87 Erlanger, Ky.

Tidbits of Kentucky Folklore

BY Gordon Wilson, Ph.D.
WESTERN KENTUCKY TEACHERS COLLEGE
BOWLING GREEN, KY.

PLANTING THE GARDEN

An annual event that always brought much joy to the smaller farm children was the planting of the garden. After the boys grew up and could work in the fields, gardening was regarded as sissy. How romantic seemed the making of ridges the opening of the small furrows for seeds and the dropping of the seeds themselves became a species of poetry, common but mysterious and mystical. I always liked to observe the various forms and sizes of seeds. It was hard to keep me from opening the packages before planting time for I was eager to see and feel these potential little bodies that produced accurately "after their kind."

From the earliest planting to the latest several weeks intervened. Lettuce, cabbage, and mustard could be sown on the tobacco plantbed, and peas, potatoes, beets, and radishes could soon follow in the open garden. But tender things like beans had to wait until danger of frost was over. Good Friday was our neighborhood's official day to plant beans. The late summer, after all the spring garden had been used up was the time to plant mustard, winter and summer turnips, and sometimes other vegetables. One old man of my acquaintance set July 26, rain or shine, for the day to plant turnips.

Poetic as all of this is, there is another side quite as poetic, the folk side. Nearly every vegetable was planted according to some folk rule or custom. Potatoes and root crops should be planted in the dark of the moon; vegetables that grow above the ground are light-of-the-moon plants. Corn, however, grows a stalk according to the time of its planting: heavy and short is planted in the dark of the moon; slender and tall in the light of the moon If any one gives you vegetable or flower seeds, do not thank the giver; to do so will prevent the seeds from doing well. When you get ready to plant pepper, be sure to get thoroughly angry if you want the pepper to be hot. (Parenthetically, it was usually easy enough to get up a little temper when the burden of planting the garden fell on the head, or hands, of the household.) It is not advisable to plant watermelons and pumpkins near each other, for the bitter taste of the pumpkins will invade the sweet of the watermelons Lettuce grown on a plantbed will taste like tobacco. Plenty of it does so, anyway. The odd-shaped grains of corn at the stem will produce odd grains and should not be allowed in the seed corn. Similarly, the smaller grains at the end of the ear will produce small grains. Only the regular grains in the middle are to be planted.

It would be a great study for some one if he would test all these strange beliefs, some of which are evident superstitions, others with a grain of truth. Good Friday as a time to plant tender things is not so bad for there is seldom much severe weather after that day. Like signs of rain, all garden signs fail sometimes, but that does not render them invalid to most people. One weather prophet of our time said it never rained at night in July. There is enough truth in this to prevent most people from testing it, for summer rains are usually afternoon showers However, some of the hardest rains I ever recorded fell on July nights even in the neighborhood where the wiseacre lived. Probably the gardeners do not want to be convinced and would rather attribute success or failure to the light or dark of the moon.

Helen—He told me I was the prettiest and most interesting girl he had ever met.

Aunt Irma—And you will trust yourself for life with a man who starts to deceive you at the beginning of your engagement?—Pathfinder

---

You will be surprised at the quick results you get from the classified ad. column of the Advertiser, or anything you wish to sell or buy.

FREE!

Estimates on Radio Repairs at 508 Scott Blvd., Covington, Ky. Hemlock 1121.

W. M. STEPHENSON, Radio Specialist.

Boone County Farm Notes

H. R. FORKNER, County Agent

Sheep Specialist Speaks in Walton

R. C. Miller, sheep specialist of the College of Agriculture, met with Boone County sheep raisers in a meeting at Walton High School, on Feb. 21st. He discussed latest developments in market lamb mprovement and results of recent work in stomach worm and parasite control Results being secured in the recently organized Sheep Protective Association were also discussed.

4-H Clubs Hold Meetings

Six Boone County 4-H clubs held their 1938 organization meetings the past week or so, with record enrollment. The six clubs, New Haven Hebron, Walton, Verona, Hamilton and Petersburg, enrolled a total of 294 members.

Burlington, Florence, Grant and Taylorsport clubs are to hold their meetings soon. These clubs are expected to boost the 1938 enrollment to between 450 and 500 members.

New Haven and Hebron 4-H Clubs to date have tied with 82 members each, for the largest enrollment In Boone County 4-H Club history The clubs are increasing both in number and quality. All indications are for a history making 4-H club year in 1938.

608 ACP Forms Forwarded For Payment

Six hundred and eight completed application for payment forms were forwarded to Washington through the State Office on last Wednesday One hundred and sixty-three additional forms will be completed and forwarded the state office by Friday last week.

John E. Crigler, secretary of the Boone County ACP Association, reports that approximately 198 application for payment forms have not been signed or received at the county office. The sooner these forms are signed, the sooner they will be forwarded for payment. The county office is extering every effort to clear application forms at the earliest possible date after they are signed.

Truck Growers Hear Gardner

John S. Gardner, Field agent in truck crops of the College of Agriculture, spoke to truck crop growers in a meeting at Constance school house last Wednesday night. Mr Gardner gave recommendations for new varieties of crops and methods of insect and disease control.

The Constance-Taylorsport growers have planned a good constructive truck crops improvement program for 1938. John P. Dolwick is chairman of the locay program.

Apple Scab Problem to Growers

Local fruit growers, in a series of meetings held in Boone County last Thursday and Friday, considered apple scab the cause of greatest loss in the production of profitable market fruit. Scab was found to vary in its attack on different varieties Many growers the past season were unable to control the disease through their spray schedules.

W. W. Magell, orchard field agent from the College of Agriculture, was a principal speaker at all three meetings held. Mr. Magill stated the scab control problem had become greater since the growers switched from lime sulphur to oil for their dormant sprays. The oil has proven a superior kill for scale but does not affect scab. The cold winter of 1936 killed most of the scale. Since scale control is not at present an important factor. Mr Magill considered it highly important that growers use a delayed dormant lime sulphur spray of one gallon to eight strength and to apply at least two lime sulphur sprays of one to 40 strength before bloom, a weak Bordeaux spray in full bloom and a 1 to 40 lime sulphur petal fall spray These are considered the most important sprays in scab control.

Spray schedules for various types of fruits may be secured at the county agent's office in Burlington. Plans have been made for the holding of late summer tours in leading orchards to study results of spray schedules followed.

Teacher—Lemuel, do you know that George Washington never told a lie?

Lemuel—No ma'am; I only heard it.—Pathfinder

INSURANCE!
FIRE & TORNADO
Automobile & Surety Bonds

Insure your property with
The Noel Co.
Real Estate and Insurance
31 E. 7th St. Covington, Ky.
HEm. 1618 HEm. 1321-W

MOTOR IN THE MODERN WAY WITH

GENUINE KNEE-ACTION

(All Chevrolet Master De Luxe models have Knee-Action)

and with

PERFECTED HYDRAULIC BRAKES
85-H.P. VALVE-IN-HEAD ENGINE
FISHER NO DRAFT VENTILATION

All these vitally important features are available, at low prices, only in the new 1938 Chevrolet.

CHEVROLET MOTOR DIVISION, *General Motors Sales Corporation*, DETROIT, MICHIGAN

General Motors Instalment Plan—Convenient, Economical Monthly Payments. A General Motors Value.

CHEVROLET

"You'll be AHEAD with a CHEVROLET!"

VEST CHEVROLET CO.
PHONE 95 WALTON, KY.

HERE'S A REAL "HUMDINGER" OF AN OFFER!

OUR PAPER AND 6 MAGAZINES

All For 1 Year—52 Newspapers—72 Magazines—124 Issues In All

The Biggest Reading Bargain We've Ever Offered

Here's What You Get --

McCall's Magazine	A Full Year
Pictorial Review	A Full Year
Woman's World	A Full Year
Good Stories	A Full Year
Farm Journal	A Full Year
Breeder's Gazette	A Full Year
The Advertiser	A Full Year

All Seven For One Year **$2.50**

Regular Value $4.75 -- You Save $2.25

This offer is fully guaranteed as represented above . . . you get all SEVEN publications for ONE FULL YEAR . . . and if you are now a subscriber to any of these publications your present subscription will be extended. Mail or bring the coupon below to our office at once, and you will receive the SIX BIG MAGAZINES each month and THIS NEWSPAPER each week . . . that's 72 magazines and 52 newspapers . . . 124 issues in all. HURRY! We may soon have to advance the price on this offer.

—USE THIS COUPON AND SAVE $2.25—

GENTLEMEN: Date.....

I accept this bargain offer and enclose $2.50 in full payment for a full one year subscription, new or renewal, to your NEWSPAPER and the following SIX MAGAZINES.

McCall's Magazine	1 Year	Good Stories	1 Year
Pictorial Review	1 Year	Farm Journal	1 Year
Woman's World	1 Year	Breeder's Gazette	1 Year

Name .....

Address .....

CHAPTER I

(In the old Western parlance the commendation, "He's a man to ride the river with," was the highest possible praise. It meant that one could be trusted in all emergencies.)

Sun rays were streaming through the mesquite when Ruth rode out of the arroyo. In the light of morning the dust in the air from the desert aand, finer than powdered sugar, gave the atmosphere a faint rose color.

Ruth Chiswick drew a deep breath, almost a sigh. The desert could show its teeth grimly, but it could be poignantly lovely too. This was her country. It held her by a thousand ties, yet she was beginning to be afraid of the ruthlessness that struck at life so savagely. All plant and animal life had its sting. Nothing survived without a struggle. Always the desert fought to destroy.

Ruth was greatly worried. She had gone such a little way in life, was so inexperienced. At the parting of the ways, she did not know what to do. Her problems were two, though they merged into one. That her father lived in constant danger from the lawless rustlers of Tail Holt she knew. He took no precautions. Instead of biding his time until he could crush them he bluntly defied and threatened. Some day he would be dry-gulched from the brush.

Though at times there was stormy conflict between father and daughter, the tie which bound them together was very close. To Ruth the peril in which he stood had become an obsession. She must save him at any cost, and she believed she had found the way to do it. That fat slug Sherman Howard was the leader of the outlaws, yet kept within the law himself, as far as she knew. If he gave the word for his men to keep their hands off L C stock the rustlers would obey him. No longer would there be cause of strife between these light-fingered riders and Lee Chiswick.

And Sherman Howard had a son who was no fat slug but a dark handsome youth with a merry laugh. Ruth liked Lou Howard very much. He was wild, of course. She did not know him well, and there had been moments when there had flashed out evidence of moral callousness. So it had seemed, but always afterward his warm smile had banished doubts. He had given her to understand that she was the one woman with influence enough to keep him straight, and she was young enough to be attracted by the thought of snatching so good-looking a brand from the burning. There was something romantic about clandestine meetings with the son of the enemy of her house.

She had flirted with a lot of boys in an innocent way, but she did not know anything about love—unless the emotion she felt for Lou Howard came under that category. At times a strange feeling flooded her, almost religious in its intensity, that she had been appointed to save her father by marrying this young man. Lou was in her mind a great deal. She was not sure about him.

The last time they had met he had kissed her. Indignantly she had pushed him away, but afterward—thinking of that ardent embrace alone in her room—she knew her indignation had been a fraud. She had been chary of favors to boys. None of them had ever kissed her like that, with a fire which had stirred in her reluctant response.

A young man rode out of the mesquite and flung up a hand in greeting. She watched him as he cantered forward, flung himself from the saddle, and strode to meet her. A queer little thrill ran through her, and after it a tremor of fear. He was essentially a stranger, as many men are to the girls who marry them, yet it was likely he was going to be the most important person in her life.

"I was afraid you wouldn't come," he said, and kissed her hand.

Ruth took it away, embarrassed. Hand-kissing on the frontier was something alien. "I said I would be here," she reminded him.

"So you did." He looked at her eagerly, boyishly. "Is it going to be yes?"

She nodded. "I think so."

He reached up to help her from the horse, but she shook her head. "No, I can't stay but a minute."

"You can rest yore saddle that minute, can't you, honey?"

The girl knew what he wanted, to take her in his arms and make love to her. She discovered that she did not want him to do that—not yet, at least. Until she knew him better she did not want to be kissed, not with urgent passion.

"No. I slipped away, and I have to get back. They'll miss me." She asked, abruptly, a wave of color in her cheeks, "Are you sure you still want me?"

"Of course I do." He frowned up at her, irritated. He had ridden 30 miles to meet her and she held him at arm's length. "But get down and let us talk. Ruth. If we're going to get married—"

"I don't know you, and you don't know me," she interrupted.

"Course I know you," he denied. "You're the prettiest girl in the county. I know all about you, and you know about me. I'm wild about you. What's the sense in sitting up there like—like the Queen of Sheba?"

Very likely he was right. Ruth had been brought up in a houseful of men without the guidance of a mother. She slipped from the saddle and stood beside him.

He took her in his arms and she submitted, withholding herself. Presently she drew back from his embrace. That he was dissatisfied with her lack of response she knew.

"Be patient with me—at first," she begged. "I'm worried, Lou. I don't know whether what we are going to do is right. I—I—I'm scared."

Promises poured out of him. He would make her happy. He would reconcile their fathers. There would no longer be war on the range. Forgetting all the other girls, he would make her the best husband in the territory. All she had to do was to trust him and he would fix it. She must not worry.

Yet she did worry, even as they made the arrangements for the elopement. The weight was still in her breast as she rode back up the arroyo. The sun was hot in the coppery sky. From the far canyons the mist had vanished. Harsh and forbidding stretched the grim desert, all its sharp teeth showing.

Into Tail Holt, near the close of a hot day, rode a man on a long-barreled roan.

The rider dismounted at a store which carried on the false front a sign, "Yell Sanger, General Merchandise." He dropped the reins at a hitchrack and looked up and down the street to orient himself. Through the hazy amber light of late afternoon he saw Tail Holt drowse in a coma of sunshine. A man was crossing the street from one saloon to another. Otherwise the place appeared to be deserted, except for half a dozen cow-ponies drooping at the hitchrack of Curt Dubbs' Golden Nugget, saloon and gambling-house.

Four saloons, a blacksmith shop, another general store, a Chinese restaurant, a shoemaker's cubby hole, and a public corral were checked off by the stranger. Leisurely he turned and walked with trailing spurs into Sanger's store.

In addition to Sanger, who was a bald-headed little fellow with black gimlet eyes, two cowboys were in the place. They were lounging against a counter. Conversation ceased at the entrance of the newcomer. All three gazed at him. They saw a crook-nosed man of middle size with a leathery brown face in which were set light gray eyes, from the corners of which radiated many tiny wrinkles. He might be thirty years old, perhaps a year or two less. His movements had a kind of rippling ease and he carried himself with an assurance almost insolent. When he took off his dusty hat he showed a thick head of hair burnt sorrel by a thousand untempered suns. He wore shiny leathers and high-heeled boots, an open vest, no coat. A gun bung low on his thigh, well forward. A tough hombre, it could be guessed, able to take care of himself in any emergency.

From a throat caked with alkali dust the traveler said hoarsely, "Tomato airtight."

Sanger slashed open a can with a hatchet.

"Some hot on the desert," the storekeeper suggested.

The crook-nosed man drank the juice from the can, then fished out a tomato. "Some," he assented. "I got to thinkin' if Tail Holt was any farther off it must be near somewhere."

Experimentally, one of the cowboys murmured, "You come quite a ways?"

The crook-nosed man looked at him. Apparently this did not call for an answer. "Yes, sir, hot and dry," he drawled, after shifting his gaze to Sanger.

"That's right," the second cowboy agreed. He was a long-legged man with a lank lower jaw.

"Sure is," his companion said. "Well, I'll be moseyin', Mile High."

"Yo tambien, Sid," the tall man concurred promptly, unwinding to his full height. "I'll take a plug of Horse-Shoe, Sanger."

He followed Sid from the building.

"Town kinda quiet," the stranger said.

"Liable to liven up later," Sanger told him.

From where he sat on a counter the man with the sorrel-top could see the two cowboys looking at his horse. Words drifted to him.

"Double cinch—Texas man." Mile High hazarded.

"Yep. No tenderfoot." Sid rolled a cigarette.

"Not none. Plenty tough." The tall man said something more, in a low voice.

Sid snorted, harshly. "I wouldn't know."

They bowlegged across the road to the Golden Nugget.

"Tail Holt takes notice of a stranger," the newcomer mentioned dryly.

Sanger did not answer. His small black eyes were taking in with a vast surprise two people who had come into the store.

"Evening, Miss Chiswick—Lou," he greeted them.

The man he had called Lou drew the storekeeper aside for a whispered conference. He was wearing new corduroys, fancy top-boots, an expensive sombrero, and a purple silk shirt around the neck of which was tied loosely a polka-dot bandanna. On his dark, handsome face there was just now a sulky look. In

"Some hot on the desert," the storekeeper suggested.

one keen glance the crook-nosed man sized him up as a showy, raffish fellow with no bottom.

The girl held a greater interest. She had, he guessed, an exciting personality. In her dark, stormy eyes was the threat of passion.

A snatch of the low-voiced conversation came to the stranger.

"... have Spicer meet us at Ma Presnall's boarding-house and do the job ... want to get to Tough Nut before night."

Gretna Green business, of course. Bad medicine for the girl. Probably she was an undisciplined little devil, but she was too fine of grain for the man with whom she was eloping. Sardonically Crook-nose added a stipulation. Very likely he was letting her glamorous, troubled beauty sway his judgment.

"Are you expecting to spend the day here?" she asked her companion, and her voice had in it the singing sting of a small whiplash.

"I'm fixing things up with Sanger, Ruth," the young man answered irritably. "Can't do it any faster."

The girl did not reply.

A fusillade of shots came from the street. The three men moved swiftly to the door. A rider was galloping down the dusty road, revolver in hand, waving a hat in the air.

"Hi-yi! Whoopee! Git outa the way of Wild Jim Pender," he yelled.

"Pender on a drunk again," Sanger said. "He's a terror when he has tanglefoot aboard. He's headin' back down the street . . . Lordee, he's comin' in!"

"Hunt cover, Ruth," her young man shouted, and vaulted over a counter. "Back here. Quick."

An arm of the stranger went round the waist of the girl, swept her up the store, and flung her down behind some sacks of potatoes.

The drunken man drove his horse into the store. "'Lo, Sanger, you old son-of-a-vinegaroon, where are you? I want cartridges—pronto."

From under the counter where he lay the storekeeper did not announce his presence. He had ducked just in time to keep from being seen.

A crook-nosed man with rusty hair stood beside some sacks filled with potatoes.

"Who in Mexico are you, Sorrel-top?" demanded Pender. "Where's that bald-headed galoot Sanger?"

He did not wait for an answer. In his hands was a rifle drawn from its place beside the saddle. Raising it, he drummed holes in the tinware suspended from the wall. A forty-four had jumped to the hand of the man beside the potatoes, but though the weapon covered the drunken fool it was not fired.

The frightened horse went into the air, and as it came down jammed the rider's leg against the counter. The animal whirled, flung Pender from the saddle, and dashed wildly out of the store. Scrambling to his feet, the drink-crazed man snatched up the rifle and followed his mount. He took a shot at the gelding as it went racing up the street in a cloud of dust. Apparently he had forgotten what he had come to get, for he limped across to the cow-ponies in front of the Golden Nugget, selected one, mounted, and rode away with a wild yell.

Sanger showed cautiously the top of his bald head above the counter.

"Fireworks over," drawled the crook-nosed man, and his weapon vanished from sight. He gave the girl a hand to help her up from where he had flung her. "You were sure right, Mr. Sanger. You know yore town. It livened up like you promised."

Ruth Chiswick stood beside him, breathing a little faster than usual, her cheeks still pale. The man with whom she was eloping came round the corner of the counter. He was carrying a revolver.

"I would sure have got that bird if I hadn't seen he didn't mean business," Lou Howard boasted.

Ruth looked at him, scorn in her eyes. The scorn was less for him than for herself. For hours she had been discovering that the man she had chosen was vain, shallow, and a boaster. Now she knew too that he lacked courage, the one essential virtue on the frontier for men both good and bad.

"Watching him through a knot-hole maybe," the stranger suggested lazily, a hint of derision in his murmured comment.

Lou turned to Ruth. "Let's get out of here," he said sulkily. "Sanger is going to send Spicer down to Ma Presnall's."

The crook-nosed man remembered having seen a sign on the street mentioning that Al Spicer was a justice of the peace.

In a low voice Ruth said, "I'd like to speak with you alone, Lou."

"Sure," he replied. "On the way down to the hotel."

"No. At the back of the store." Her voice was almost a whisper.

He followed her reluctantly toward the small boxed-in office.

The girl talked, fast and low. She seemed to be both urging and pleading.

An angry oath ripped into her words. "Have you gone crazy?" Howard demanded, raising his voice. "Think you can make a fool of me?"

She spoke again, trying to calm him.

He would not listen. "You can't do this crazy thing. You've compromised yoreself. Don't you see it, you little idiot? Folks will talk about you. They'll say—"

Ruth began to lose patience. "Never mind what they'll say. I've made up my mind. I'm going home."

"You got no right to treat me that way. I'm not going to stand for it."

"I'm sorry, but be sensible, Lou. Be glad I've found out in time."

He flung a name at her. She looked at him for a moment steadily, then turned and walked up the store.

"My name is Ruth Chiswick," she told the man with the rusty hair. "I'm much obliged to you for looking after me."

"Nothing at all, Miss. I'm a stranger here—name, Jeff Gray."

Lou Howard joined them and broke in curtly, speaking to Ruth. "Let's get out where we can be alone and talk this over."

The name he had called her still rang botly in her heart.

"I've nothing more to say to you, sir," she said, and again there was the sting of a lash in the low voice.

Ruth turned to walk from the store, but instead of doing so stood rigid, her eyes fixed on two men riding down the street. To Howard she said, over her shoulder: "You'd better light out; my father is here."

The young man took one look at the dismounting men. "Maybe I had better, to keep from having trouble with him," he faltered.

He left by the side door. The girl did not even notice him go.

"I don't see how Father could have found out already," she said, frowning in thought. "But that doesn't matter. I'll go meet him."

Gray shook his head. That would not do. Decent girls could not go into such a place as the Golden Nugget for any reason. He heard himself, to his own surprise, offering to do her errand.

He walked across the road into the gambling-house.

A big, fat, heavy-shouldered man who was playing solitaire lifted his head as Sid and Mile High came into the Golden Nugget. He beckoned them to him.

"What's all the shootin' about?" he asked.

One of the men playing poker at the next table leaned back to catch the answer.

"Jim Pender on one of his toots," Sid replied. "Wants to clean up the town again, Sherm."

Sherman Howard frowned down at the table and shifted a queen. "He'll go just so far, that bird."

The man at the poker table, a tall, broad-shouldered fellow with black, curly hair, said significantly, "He's here only for a short visit."

"I reckon you're shoutin', Curly," agreed Mile High. "I never liked any of that bully-puss warrior's game." He mentioned, in a low voice, news that might or might not be important. "Stranger in our midst."

"Where?" asked Curly.

"Over at Sanger's. Drapped in on a big roan that has been rode far."

"What kind of a guy?" inquired Howard.

"Red-headed. Tough as they come. Wears his gun low."

Howard made a sign and a man strolled over from the faro table. He was a slim, hard-eyed young fellow sporting a fancy silk bandanna tied loosely round his neck. The name he went under was Morgan Norris. He was known to be a killer.

"Stranger over at Sanger's, Morg," the solitaire player said. "Might stroll over and size him up. Find out if you can where he comes from, what he is doing here, and how long he aims to stay."

Into the Golden Nugget walked two men. Their entrance created a stir, as a breath of wind does in a field of grain. Out of the corner of his mouth Curly murmured, "Look who's here." Interest in the games momentarily diminished. The bartender stopped polishing a glass. To Morgan Norris, in a whisper, Mile High gave warning: "Keep yore shirt on, Morg. Let Sherm make the play."

The men who had just walked into the gambling-house had the stamp of their calling written on every crease of their dusty clothes, on every wrinkle of their weather-beaten faces. Both were big men who had taken on the solidity that comes with years.

Unless his salient, close-shut jaw, his steady, keen, blue eyes gave false witness, the older man, Lee Chiswick, was one of dominant will, one who would fight for his rights. His companion and foreman, Dan Brand, was a barrel-chested fellow of great physical strength. On his tanned, open face there was the hint of a smile, not unfriendly, as if he offered it to mitigate the hostility of his chief.

A thin, satiric smile rested on the face of Sherman Howard. He leaned back in his chair, opaque eyes fastened on the older of the newcomers.

"Nice to have you drop in on us, Lee. You don't often get around Tail Holt way. We sure feel honored." He nodded at the younger man. "You, too, Brand. Both welcome as the flowers in May. Pete, take the orders. The house is drinking on me."

"I don't drink with you or any of your crowd, Howard," said Lee Chiswick harshly. "I'm here strictly for business."

Through the swing doors a man dropped into the Golden Nugget. He was the stranger who had given his name as Jeff Gray.

"Tail Holt will welcome yore business, Lee. You have always been cash on the barrel-head," Howard told the cattleman blandly, ignoring the insult.

"I came to serve notice that anyone who steals my stock from now on will do so at his own risk," Chiswick answered bluntly. "I've given my men orders to shoot rustlers at sight."

A tense silence followed the words of the cattleman, one pregnant with peril. Gray's gaze swept the room. Unless rumor lied, three-fourths of these mep present must be cattle rustlers.

Instinctively Gray knew that half a dozen men were waiting for their cue. Howard gave it to them. For the time at least his decision was for peace.

"That's fine," he said with suave mockery. "Sooner we get rid of scalawags of that kind the better."

"You can pass the word that any I catch will be hanged to the nearest live oak," Chiswick said flatly.

Morgan Norris asked a question, his eyes narrowed, his voice low. "Having anyone particular in mind, Mr Chiswick?"

"Meaning anyone the shoe fits," Howard answered for the cattleman. "And I don't reckon that is anybody present, Morg. If there is any way we can help Mr. Chiswick, we will all be glad to do so. Am I right, boys?"

"Sure you're right, Sherm," agreed Curly Connor heartily. "If you can use me, Mr. Chiswick, I'm much at yore service."

"Don't want your help," Chiswick flung out bitterly. "I'll look out for my own stuff and find out whether an honest man has a chance against a pack of thieves. What I'm here to tell you is that from now on I'll be sheriff, judge, and hangman on the L C range."

Dan Brand, foreman of the L C outfit, poured oil on the roiled waters. "Don't get us wrong, boys. We're not here to start trouble but to stop it. This steal is getting so big the L C has got to bust it up or go broke. We don't claim we know who is doing this rustling. If we did, our job would be easy."

"We don't know, but we can guess," Chiswick cut in hardily.

"Out loud?" Norris asked, his eyes slits of menace.

The swing doors of the gambling-hall burst wide open. A wild yell brought everybody in the room to attention. Excitedly a horse did a nervous dance on the floor. Its flushed rider waved a rifle about recklessly. Long black hair fell to the man's shoulders. The chaps were fringed, the fancy vest decorated.

(To be continued)

UNION
BOONE COUNTY

Mrs. W. H. Doane is in Cynthiana with her aunt, Miss Georgia Rose who is gravely ill.

Mrs. Cris Kearns and small daughter Carrie Lou are guests of her father, Frank Allnutt and Mrs. Allnut of near Warsaw.

Mr. and Mrs. Ed Black moved on Wednesday to Beaver Lick.

Capt. Lee Norris Utz, Mrs. Utz with their children have returned to Quantico, Va., after a week's stay with his parents, Mr. and Mrs. E E. Utz.

Mr. and Mrs. Joe Ryan are housekeeping in the cottage on the Jesse Delahunty farm.

Mrs. Joseph A. Huey is in Nashville, for a visit with her brother H. C. Lassing, and Mrs. Lassing.

A number of friends and relatives attended the funeral service of Mr Charley Clarkson at Hopeful Church on Friday afternoon. Mr. Clarkson who was born and reared in this community, died Wednesday at the home of his daughter, Mrs. Ira Tanner and Mr. Tanner.

Mrs. James A. Huey came in from Louisville, Tuesday, where she has been for the past week, the house guest of the J. O. Taylor's.

Miss Anna Lee Wilson was in Florence, last week with her sister Mrs. Lloyd Rouse and Mr. Rouse.

In spite of inclement weather, an enormous crowd attended the Joe A. Huey livestock sale Thursday, under the persuasive tongue of auctioneer of Rome Kinman. Bidding was brisk and prices good.

B. L. Norman, who has been ill the past week is still confined to his room.

Mrs. Tom Robert Huey, Mrs. Walter Ferguson, Mrs. Katherine Hicks-Rachal were guests at a beautifully appointed dinner-bridge given Friday night by Mrs. Clarence Peters at her home in Park Hills.

Mrs. Sallie Kennedy Hicks is house guest of the George Vallandingham's in Owenton.

CONCORD
GALLATIN COUNTY

Mr. and Mrs. Henry Brewster and son Floyd moved to the Grover Ransom place on the Crittenden road We will miss these good neighbors from our midst.

Everett Webster of Zion Station purchased a bay horse from Jimmie Whitson, Saturday. George Lucas bought one from Mr. Ray of near Sugar Creek.

Lucille Bingham entertained the young folks with a party Friday night. All enjoyed the occasion.

D. M. Miller and family moved near Devon, last week. Moving seems to be the order of the day.

Mrs. Sallie Whitson, Mrs. Emma Willeford, Mrs. Craft and little daughter, Mrs. Vevie Webster, Mrs. Pearl Webster and Bertha Chapman all attended the State meeting at Dry Ridge, Wednesday, and enjoyed the good speaking by the State workers.

Juanita Chapman entertained Dorothy Bracht of Cincinnati, and Lucille Bingham, over the week end They attended Lucille's party Friday night, and surprise birthday party for Dorothy Hon, Saturday night.

Some of the farmers are plowing and getting ready for spring.

Mr. and Mrs. Floyd Chapman and son Clyde entertained Sunday, Mr and Mrs. Harold Bane and children of Cincinnati, Misses Dorothy Bracht Lucille Bingham and Juanita Chapman and Mr. and Mrs. Gibson and son of near Verona.

The W. M. U. of Concord will meet at the church for all day, on Wednesday, March 2nd to have the regular program and program on Week of Prayer. All come out that can.

Preaching at Concord as usual on Saturday afternoon at 2 o'clock, and Sunday morning and evening. The pastor's wife, Mrs. Smith, will teach a class Saturday morning, "Fruits of the Years." All the women are urged to come and bring your lunch and stay for the 2 o'clock services.

666 checks COLDS and FEVER
Liquid, Tablets, Salve, Nose Drops first day. Headache, 30 Min
Try "Rub-My-Tism" World's Best Liniment

WHEN IN COVINGTON
—Stop at—
City Auto Service
17-25 E. 7th St. Covington, Ky.
Park all day for 25 cents
Cars Washed Repairing

KENTUCKY HATCHERY
Baby Chicks
All leading breeds U. S. Approved, Blood-tested, started chicks one, two and three weeks old. Prices right. Also Sexed chicks. FREE CATALOG. Write: KENTUCKY HATCHERY 821 WEST FOURTH STREET • LEXINGTON, KENTUCKY

LET US EXAMINE YOUR EYES THE MODERN WAY
L. J. METZGER
OPTOMETRIST — OPTICIAN
631 Madison Ave., Covington, Ky.
MODERATE PRICES OF COURSE

COVINGTON CYCLE SERVICE
—We Repair All Makes of Wheel Goods—
WE SELL NEW & USED BICYCLES
31 E. 5th St. Covington, Ky.
Larry Blank HEm. 2113-J

SKETCHES AND ESTIMATES FOR
NEON SIGNS
ROUSE SIGN SERVICE, WALTON, KY.

T. W. SPINKS CO.
Building Material
Coal and Coke
Erlanger, Ky. Covington, Ky.
Dixie 7049 HEmlock 0063

THE VERONA P.-T. A.

Presents

STEVE'S GANG

WCKY Radio Artists

TUESDAY, MARCH 1st—8 P. M.

Admission 15 and 25 Cents

VERONA SCHOOL AUDITORIUM

Compliments of

J. L. HAMILTON FUNERAL SERVICE

VERONA —:— KENTUCKY

OAKLAND RIDGE
GALLATIN COUNTY

Chas. Miller and Ed Jones have both been on the sick list for a week but are better at this writing.

Norma Jean Carver, who has been in Covington, taking treatments spent the week end here with her parents.

Mr. and Mrs. Claude Alcorn spent Sunday with Mr. and Mrs. Lawrence Groves.

Harlin Miller spent Sunday night with Wallace and Wesley Cushman.

Mr. and Mrs. Howard Rogers and two little sons spent Sunday with Mr. and Mrs. Chas. Miller.

Mr. and Mrs. Wm. A. Miller spent Saturday night with Mr. and Mrs Chas. Miller and Sunday with Mr and Mrs. Volley Easton.

Mr. and Mrs. Edgar Hemingway and children spent Sunda yin Glencoe, visiting his father and her mother.

Robert and Edna Lee Jones called on Mr. and Mrs. Chas. Miller, Saturday night.

PAT'S 4th Anniversary SALE

—COME IN FOR SOME REAL BARGAINS—

	Reg. Val.	Sale Price
3-Pc. Cast Iron Skillet Sets, Finished	$1.49	$1.00
Bread Boxes, Several patterns	.79	.49
Knife and Fork Sets, 6 of each	1.19	.98
5 Styles of Alarm Clocks, Ingram	1.19	.89
Imported Salad Bowls	.25	.19
2 qt. Aluminum Pots, Cover, by Wear Ever	.39	.29
2½ qt. Aluminum Pots, Cover, by Wear Ever	.29	.19
Vitrock Mixing Bowls	.29	.19
Vitrock Mixing Bowls	.20	.15
5 in. Salad Plates	.30 dz	.15 dz
Blue Willow Dinner Plates	.15	.10
Aluminum Tubed Cake Pans, closing out	.79	.19
11 in. Green Pottery Mixing Bowls	.25	.19
Water Tumblers, 3 colors	.45 dz	.30 dz
Cast Iron Corn Stick Pans	.59	.49
One Lot White Enamel, Red Trimmed, Tea Kettle, Perculator, Double Boiler, 4 qt. Kettle and Cover, Sauce Pan	.89	.59
Large 12 in. Platters	.39	.15
Large Assortment Radio Lamps	1.29	.98
Willow Clothes Baskets, No. 2	.98	.79
Willow Clothes Baskets, No. 3	1.19	.89
Willow Clothes Baskets, No. 4	1.29	.98
Blue Enamel Roasters, with rack, No. 12	.89	.79
Blue Enamel Roasters, with rack, No. 15	1.19	.98
Blue Enamel Roasters, with rack, No. 18	1.39	1.19
Wash Boards, Zinc	.49	.39
Wash Boards, Brass	.69	.59
Grey Enamel Slop Jars, 10 qt.	.69	.49
8 Way Aluminum Cooker	1.19	.98
Thermos Jugs	.98	.89
Thermos Jugs, with top spout	1.49	1.19
Thermos Jugs, with faucet	1.98	1.79
Stem Ware, beautifully cut	.25	.19
26-pc. Malacca Plate, 6 Knives, 6 Forks, 6 Tablespoons, 6 Teaspoons, 1 Butter Knife and 1 Sugar Shell	1.59	1.39
No. 50 Food Choppers, Griswold	1.00	.89
Lanterns	1.25	.89

WE CARRY A COMPLETE LINE OF HOTEL, BAR AND RESTAURANT EQUIPMENT AND SUPPLIES.

PAT'S CHINA STORES

736 Madison Ave., Covington 821 Monmouth St., Newport

Public Sale

Wednesday, Mar. 2nd

2:00 P. M. C. S. T.

125 Acres FARM 125 Acres

—SOLD IN ONE TRACT—

Farm known as the Porter farm, located on good pike, ½ mile from DeMossville, Ky., near the LLL Highway, also near the Licking River.

Farm all in grass—35 acres fertile bottom land, everlasting water ponds, springs, cistern, two large creeks, fine fishing. Improvements consist of a good 6-room two-story frame house, basement light plant, dairy barn, tobacco barn, sheep barn, poultry house meat house, garage. Fine apple orchard, 50 age-bearing trees This farm is well located on good pike and just a few minutes drive from City, look farm over any day.

TERMS—Purchaser may assume Federal Loan of $2895, remainder cash; 10% of purchase price cash day of sale. Deed and possession immediately.

GOULD PORTER, Owner, Georgetown, Ky.

S. R. ECKLER REALTY CO.

SELLING AGENT—DRY RIDGE, KY.

PHONE NO. 1053 S. R. ECKLER, Auctioneer

FLORENCE
BOONE COUNTY

Mr. and Mrs. Harold McKibben are now occupying their new home on Lloyd avenue.

Mrs. Maggie Ross Clarkson has for her guest Mrs. John Summers of Independence.

Mrs. Mike O'Hara and little daughter returned home Wednesday from St. Elizabeth Hospital. The little one has been named Martha Mary.

Mrs. Bertha Pullilove has returned to her home at Limaburg, with her daughter, Mrs. Maud Bennett, after a few days visit with Mrs. R. P McHatton of Palace avenue, Erlanger.

Mrs. Benj. Paddack of Hebron was the Wednesday afternoon guest of Mr. and Mrs. B. H. Floyd.

A. W. Coin and Mrs. Lillian Wa't Garr of Commonwealth avenue, Erlanger, have been entertaining the past week in honor of Mr. and Mrs John Stephens of Ashland, Kan. and Mrs. Harry Brandon of Topeka Kan.

The host of friends of Edd Osborne will be delighted to know of his convalescence from an operation recently at Booth Hospital Covington. He returned home Sunday.

Mrs. Mollie Conrad is enjoying a visit at Hamilton, O., the guest of her sister, Mrs. L. L. Kroger.

Stanley Aylor and family of Burlington pike, were dinner guests of his parents, L. T. Aylor and wife on Friday evening.

This scribe and Charles Beall were the dinner guests on Sunday of Johnny Whitaker and family of Francisville.

Fred Prather and family of Cincinnati, spent the week end with her parents, Ambrose Easton and wife of Price Pike.

Miss Ellen Morris of Cincinnati enjoyed a few days visit the past week with her aunt, Miss Mabel Morris.

Edd Baker of near Hebron, entertained on Sunday afternoon, Mr and Mrs. Sterling Dickey of Covington, Miss Nannie Lodge, Miss Minnie Baxter and Charles Beall.

Robert Scott, who has been a patient in St. Elizabeth Hospital suffering from a gun shot in his arm has returned to his home, and his friends wish him a speedy recovery

The host of friends of Mrs. Sue Martin will be delighted to know she is convalescing after a few weeks illness.

Tommie Morris of Cincinnati, is enjoying a few days visit with his uncles, Wm. and Bud Morris of Price Pike.

Homer Thornton, son of Mr. and Mrs. S. Thornton of Price Pike, who is a patient in St. Elizabeth Hospital, the past two weeks, is improving.

A number of friends and relatives surprised Harold McKibben and wife on Thursday evening, with a house warming. They received a number of beautiful presents, highly appreciated.

Mrs. James Tanner of Hebron was surprised on Wednesday evening Feb. 16th, when a number of relatives and friends came in to help celebrate her birthday anniversary The evening was spent in playing games. At a late hour delicious refreshments were served the following guests: Leslie Snow and wife of Covington, Jess England and family of Independence, Miss Mabe Morris, Tommie Morris, Arnold Easton, Ambrose Easton and wife, Clifford Tanner and wife and son Buck

Mr. and Mrs. Robert Miller's son Renaker Miller, has been quite ill the past week with tonsilitis.

George Humphrey, Jr., has returned to his home after a weeks visit with his aunt, Miss Alice Eggleston of Francisville.

The Joint Council will hold its regular Semi-annual business meeting on Saturday afternoon, Feb. 26, beginning at 1 o'clock at Hopeful Church.

On Sunday, Feb. 13th, a group of relatives and friends surprised Mr. and Mrs. Homer McCrander, it being their 31st wedding anniversary. A most enjoyable evening was spent together. The following guests were present: Mr. and Mrs. Frank Bowers, Mr. and Mrs. Geo. Dringenberg, Charles O'Hara, Miss Fanny O'Hara, Mrs. Katie Cahill, Mrs. Jennie Bowers, Mrs. Katie Scott, Misses Sofa and Alma Schwibold and Albert Schwibold.

This community was very sorry to hear of the death, Wednesday, of Chas. Clarkson, who passed away at the home of his daughter, Mrs. I. M Tanner. Mr. Clarkson will be remembered as a former resident of this community. Deepest sympathy is extended to his daughter and family.

Miss Martha Aylor, attractive daughter of Mr. and Mrs. Shelly Aylor of Gunpowder, and Johnny Richards Jr., son of Mr. and Mrs. John Richards of 42, were united in marriage in Erlanger, on Wednesday, Feb. 16 They left on their honeymoon for Florida, for a brief stay. They will return to their new home on Route 42, after March 1st. We wish to extend to this young couple many congratulations for a happy and prosperous married life.

The host of friends of Mrs. Wm Lorch will regret to hear she is quite ill at her home.

Mr. and Mrs. F. H. Easton entertained Sunday with a dinner, celebrating the 19th birthday anniversary of Miss Mary Butts. The guests were L. L. Tucker and family, Mrs Annie Clore, Mrs. Minnie Bradford and Harry Blackburn.

Mr. and Mrs. Frank Hunt of Petersburg, moved to the property of Dr. Gladys Rouse on Burlington Pike. We are glad to welcome them to our midst.

Mr. and Mrs. C. L. Tanner entertained on Friday, his aunt, Mrs Fannie Utz, and Mrs. T. B. McHenry of Florence.

Mrs. C. E. Beemon and Mr. and Mrs. Raymond Gross visited Mrs R. Riley, who is a patient in St Mary Hospital, Cincinnati, Sunday afternoon.

Mr. and Mrs. M. O. Jones entertained on Sunday with a dinner in honor of Mr. and Mrs. Ralph Howard of Norwood, O.

L. L. Stephens and wife motored down to Petersburg, Sunday afternoon to visit his aunt.

Mr. and Mrs. Melvin Platt, Mr and Mrs. Shelly Beemon and daughter Ruth, Mrs. Minnie Bradford Miss Mary Butts and James Smith were calling on Mr. and Mrs. T. H Easton last Wednesday evening.

This community was saddened by the news of the death of Mrs. Pansy Craven Tryling of Lakeland, Fla. who passed away Saturday afternoon at 2 o'clock.

JONESVILLE
OWEN COUNTY

Mr. and Mrs. Orville Stewart and Mr. and Mrs. Austin Stewart went to Cincinnati, Saturday where Mrs Austin Stewart is consulting a specialist.

Mrs. Jim Caldwell had the bad luck to fall down some dark basement steps at Williamstown, last Tuesday night. She received several bad sprains and bruises and was taken immediately to the home of Mrs. Eva Ennis, where she received medical treatment for several days and then was brought to her home here. Mrs. Ennis accompanied her home and is nursing her.

Mr. and Mrs. Howard Greene and daughter spent Sunday with Mr. and Mrs. Jie Greene and family.

Miss Gene Cammack spent Sunday with Miss Dorothy Baldwin.

Miss Evelyn Ann Skirvin spent one night with Miss Wanda Gene Furnish.

Edward Wright of Chicago, is visiting his parents, Mr. and Mrs Frank Wright and accompanied them to Sunday School here Sunday

Mr. and Mrs. Orville Stewart and daughter entertained Sunday, Mr and Mrs. Iron Bourne and family of near Owenton, and Mr. and Mrs Hubert Stewart and daughters of Poplar Grove.

Mrs. Austin Caldwell, who drivees the school bus from town to Slab Lick was found ill in her car as she was returning one afternoon last week. It was thought she had fainted and stopped the car or got overcome by gas from the car. She was taken to the home of Mrs. Walter Stewart, where she remains very ill, unable to return home.

Sherman Snell has been very ill the past week and unable to attend school. His aunt, Mrs. Maud Cobb has been nursing him.

Mr. and Mrs. Porter Martin, Mr and Mrs. Headley Greene and Mrs Roscoe Jones went to the city, Friday, where Mrs. Martin had several teeth extracted and Mrs. Jones had dental work done.

Miss Evelyn Ruth Greene spent Sunday with Mr. and Mrs. S. R Jones.

Several from here attended the basketball games at Dry Ridge, Friday night.

Mss Geneva Lee Skirvin spent last Wednesday night with her grandparents, Mr. and Mrs. L. J. Kemper

Mr. and Mrs. Franklin Webster of Williamstown, visited Mr. and Mrs Sam Poe, Sunday.

Prof.—The examination questions are now in the hands of the printer Are there any last-minute questions you would like answered?

Frosh—Who's the printer, Prof?—Pathfinder

Business Is Business

"Mind yoh own business," said Uncle Eben, "and if you ain' got no business make it yoh business to git some."

RYLE
GALLATIN COUNTY

Mrs. Laura Allphin and daughter Sallye spent Monday with her mother, Mrs. W. W. Scott.

Mrs. Cicerenee Young entertained Wednesday, Mrs. Eva Clements, Mrs Mary Scudder and Mrs. Dean Allphin and daughter Glenna, the men sawing wood.

Mrs. Bertha Chapman, Mrs. Emma Willeford, Mrs. Sallie Whitson Mrs. Vevie Webster, Mrs. Pearl Rex Mrs. Althea Craft and little Barbara Craft of Concord, attended the Young People's meeting at Dry Ridge, Wednesday. Sure was a fine meeting. Women you don't know what you miss by not attending these meetings.

Mr. and Mrs. George Calhoun spent from Sunday until Thursday in Latonia, visiting friends.

Mrs. Lizzie Baker is entertaining her grandson Raymond Baker, Jr and his mother, this week.

Mr. and Mrs. Howard Miller spent the day Saturday with Mr. and Mrs Harry Baker.

Miss Lucille Bingham entertained her friends with a party Friday nite South Fork

Wm. Rider and son Ottis were callers in Warsaw, Monday, Mr Rider calling on his landlady, Mrs Kate Densler, while there.

Betty Jane Webster spent Tuesday night with her grandmother Mrs. Ethel Finnell and family.

Mr. and Mrs. Elza Densler called on Mr. and Mrs. Lindsey Brashear and Georgia Hon, Wednesday nite.

Noble Lillard and Ceaberry Noell attended the sale at Smith's, below Warsaw, Saturday.

Paul R. Noell has been very ill with flu.

Mr. and Mrs. Ottis Rider called on Mr. and Mrs. Elza Densler, Monday night.

Mr. and Mrs. Walter Noell and family entertained company, Sunday

Mrs. Wm. Rider and daughter-in-law, Mrs. Ottis Rider, spent Thursday with her daughter, Mrs. John O'Donnell of Covington.

Mr. and Mrs. John Smith and little son were visitors in Covington Thursday.

Martha Lee Noell spent Tuesday night with her aunt, Mrs. Elza Densler and husband.

Mr. and Mrs. Ishmael Sisson and daughter spent Saturday night and Sunday with her parents near Union

Mr. and Mrs. Ottis Rider entertained Saturday night, Mr. and Mrs Robert Rider and daughter Allyene and Mr. and Mrs. Elza Densler.

Mrs. Wm. Johns of Rossville, is visiting her son Howard Johns and family.

Edgar Stahl called on Ottis Rider on Thursday nite.

Albert Brashear was a visitor in Covington, Thursday.

Mr. and Mrs. D. O. Dean entertained company Sunday afternoon.

Rabies, Hydrophobia Same Disease

Hydrophobia develops in only one out of seven persons bitten by a dog which has rabies. Rabies and hydrophobia are the same disease; it is called rabies in animals, hydrophobia in man. It is caused by a germ carried in the saliva, which enters the body through the wound and spreads along the course of the nerves. The symptoms usually develop in about three weeks.

paper that a couple just got married after a courtship of 50 years.

Dolcini—Well, I suppose the poor old fellow couldn't hold out any longer.—Pathfinder

Mrs. Dolcini—It says here in the

TO RIDE THE RIVER WITH

William MacLeod Raine's New Western Serial

Jeff Gray rode into Tail Holt with a chip on his shoulder, a tough hombre who joined forces with notorious Sherm Howard. Obviously, he was a cattle rustler, helping to ruin Lee Chiswick's ranch. But beautiful Ruth Chiswick never completely lost faith in Jeff, for his character seemed essentially honest. Why, then, did Jeff join the rustlers . . . why did he try to shoot Ruth's father in cold blood? You'll find the answer in our amazing new serial, "To Ride the River With."

IN EVERY ISSUE

UNION
GALLATIN COUNTY
(Delayed from last week)

Miss Lucille Hon visited relatives near Sugar Creek, Sunday.

Mr. and Mrs. Ernest See were callers in Warsaw, Saturday afternoon.

Mrs. W. P. Weldon, Miss Sallie Furnish and Dave Buchanan are on the sick list.

Miss Mary Mildred Rea spent Saturday night and Sunday with Miss Dorothy Payne Gilbert.

Miss Beatrice Davis and Bud Zimmerman of Louisville, visited Mr and Mrs. Clyde Davs and family on Saturday.

Miss Charline Gilbert of Covington, passed the week end with her mother, Mrs. Lena Gilbert and family.

Misses Emma Kemper and Kate Wheeler entertained Sunday, Mr. and Mrs. Bum McClure, Mrs. Daisy Kemper and son Alfred, Mr. and Mrs. J. J. Wheeler.

The many friends of Miss Mabel Devore and Harry Davis were surprised to learn of their marriage on Saturday at Warsaw. The wedding ceremony was performed by Rev Herbert Tinsley. The bride is the only daughter of Mr. and Mrs. J. M Devore, and the groom is the eldest son of Mr. and Mrs. Clyde Davis of this place. They will make their home with the bride's parents. Congratulations and best wishes are extended them.

Two Trees . .

Two trees stand side by side in the meadow. They receive the same sunshine, the same rain. Yet one is lush with leaves—the other has but few.

Two children attend the same class in school. They receive the same instruction, study from identical books. Yet one gets good marks—the other, poor.

Why? Not because one child is less intelligent than the other, but because his eyesight is not as good. He can't study his lessons as early. He can't concentrate. The more he tries the more he falters. For eyestrain makes him nervous and irritable. His studies soon become distasteful as well as unintelligible.

It's unwise and unfair to take chances with your child's future by continuing to "assume" his eyes are all right.

Phone: HEm. 2088—

W. E. TAIT, Optometrist
5 E. 8th St., Covington, Ky.

PUBLIC SALE

Beginning at 1:00 P. M. (Fast Time)

Located on the Beaver & Big Bone Road
¼ MILE FROM BEAVER LICK, KY.,
On the Geo. W. Baker Farm.

Having decided to quit farming, I will sell on the above date to the highest bidder, without limit or reserve, the following described livestock and farm implements:

HORSES—Team of Black Work Horses, work anywhere, 8 and 9 years old; team of aged Horses.

COWS—9 head Milch Cows, 4 are eligible to register, 4 with Calf by side, other will freshen soon; Jersey Bull, 2 years old, eligible to register.

FARM IMPLEMENTS—Consists of Farm Wagon and many other articles; also 1933 model Ford V-8 Coach.

—TERMS MADE KNOWN DAY OF SALE—

KRUSIE JOHNSON, Owner
Phone Walton 1267

COL. R. G. KINMAN, Auctioneer
408 Coppin Bldg., Covington, Ky.—HEm. 0422; Dixie 7328-W

83 ACRES 83

Covie Carpenter Farm

AT AUCTION

10 A. M. FAST TIME

Saturday, March 5th

Mrs. Carrie Carpenter has contracted with me to sell this farm and equipment regardless of price or weather. Located on Bristow tarvia road, 2½ miles west of Independence, also 2½ miles east of Devon 12 miles from Covington, Ky., in Kenton County.

Six-room house, 1-floor plan, cellar, 2 porches, large barn for dairy stock or tobacco, outbuildings, 4 hen houses, smoke house, hog house, milk house, feedroom, corn crib and shed, all under good roof. Fenced and cross fenced. Watered by cistern, well and creek that runs through the farm, a nice place for fishing and bathing. This is one of the most beautiful country homes in Northern Kentucky. This farm is all in bluegrass and hay, has orchard of apples and pear trees, has timber of white oak, walnut and locust; is counted one of the most fertile farms in Northern Kentucky; has 2000 feet frontage on the new black top Bristow road, just completed from Independence to U. S. 25 at Devon. This farm will be sold in three tracts—

TRACT NO. 1—Home and all buildings and 38 acres, 1000 feet frontage.

TRACT NO. 2—24 acres, hay and bluegrass, fenced, on new road; 1000 feet frontage.

TRACT NO. 3—21 acres, all in timothy hay on Rector pike, large frontage.

Also Household Goods, Livestock and Farming Tools

Terms will be cash on personal; ½ on real estate.

If you are looking for a good farm, don't miss this sale. Come, bring your family, friends. Lunch on ground.

—Music will be made by the Early Morning Boys—

A FREE Cash price to the Lucky One—Listen to WCKY, 7:45 a. m.

Includes Livestock, Farming Tools and Household Goods.

Drive out Sunday and inspect this farm.

REL C. WAYMAN, Realtor
623 Washington, Covington HEm. 5107; INd. 64
R. M. LUCAS, Auctioneer

Classified Ads.

Ads in this column, 2 Cents per word first insertion; each additional insertion 1 Cent per word. Lost and found Free.

The Classified ads are absolutely PAYABLE IN ADVANCE

MISCELLANEOUS FOR SALE

TYPEWRITER—Good shape. Eldon Clemons, Walton, Ky. 18-2t

HAY—Alfalfa, first cutting, clean O. J. Williams, Bowman Pike Kenton, Ky.

HAY—Timothy, 7½ tons, baled. Miss J. E. Hogrefe, Walton, Route 1. Phone Independence 457 18-2t

LIVE STOCK FOR SALE

SHOATS—6 good ones, weigh about 100 pounds. Phone 204. S. M Hudson. 18-2t

TEAM OF MULES—FORD, 1930 model. Ben Dixon, phone 453.

STOCK—Fresh Cows; Bred Heifers; 2 mares, in foal, work anywhere; 2-year-old Mare; 18 Shoats. A C. Johnson. 18-2t

WORK and SADDLE HORSE—Bright bay, 6 years old, $150.00 11th and Madison avenue, Reliable Monument Company. 17-2t

MARE—5 years old, $100.00. Joe Nodthcutt, 2 miles southeast of Walton. 16-5t

FOR SALE OR TRADE—Work Horses and Mules. Guaranteed as recommended. Howard Northcutt, Crittenden, Ky. Sherman and Newtown pike. Tel. 1342. 17-5t

POULTRY, EGGS, ETC.

CHICKS, HATCHING EGGS—From high producing, tested Reds. Avoid disappointment, order in advance. Custom hatching, blood-testing, Simplex brooders, Jamesway equipment, Salsbury's remedies. Grant Maddox, Florence. 14 15 16 17 18 20 22 24 26

HYBRID HATCHING EGGS—Fifty cents per setting. Phone 204, Mrs S. M. Hudson. 15-4t

TURKEYS—2 hens and gobbler Geo. W. Flynn, Walton.

FEMALE HELP WANTED

WOMAN—White or colored to cook and do housework, for 2 adults Good home with wages. Green Acres Farm, Dixie Highway, Florence, Ky. 16-tf

WANTED TO BUY

CHICK STARTING & GROWING BATTERIES—Must be in good condition and priced right. Menefee Poultry Farm, Chittenden Ky. 17-2t

MALE HELP WANTED

OPENING for honest, reliable man with car to work in Boone County excellent opportunity. $6-$8 day commission. Write or call Fuller Brush Company, Cincinnati, Ohio for appointment. 17-3t

WANTED

WASHING, IRONING or SEWING—Prices reasonable. Mrs. Gertrude Flynn, Walton.

NORTH BEND ROAD
BOONE COUNTY

Mr. and Mrs. Bruce Campbell and daughter of Bullittsburg, spent Sunday with Mr. and Mrs. Jess Barnes and family.

Mary Amanda Terrill spent Sunday with Mr. and Mrs. John Utzinger and daughter Helena.

Charles Beall and Miss Minnie Baxter and Bernard Wilson spent Sunday with Mr. and Mrs. John Whitaker and family.

Rev. and Mrs. Leo Drake and son spent Saturday night with Miss Alice Eggleston.

Lawrence Barnes has been on the sick list the past week.

Irene Green was calling on Miss Katherine Estes, Monday afternoon

Graves in Gettysburg National Park

The Gettysburg National park in Pennsylvania, which is only four square miles in area, contains a cemetery of 3,600 graves and the entire Gettysburg battlefield with more than 3,000 monuments, tablets, markers and other memorials, including 419 pieces of artillery in the positions in which many of them stood during the Civil war battle. says Collier's Weekly.

It Is Dangerous

It is dangerous to sell a SUBSTITUTE for 666 just to make three or four cents more. Customers are your best assets; lose them and you lose your business. 666 is worth three or four times as much as a SUBSTITUTE.

HEBRON
BOONE COUNTY

Shirley Howard has chicken pox.

M. L. Aylor, who was very ill last week is very much improved.

Miss Vera Goodridge and Miss Kathryn Jane Casper were on the sick list Thursday.

Mrs. James Tanner was surprised Wednesday evening, when several relatives and friends came in to help celebrate her birthday.

Mrs. Laura Crisler and son of Petersburg, Mr. and Mrs. Chester Aylor of Camp Ernst Road, Mr. and Mrs Leslie Aylor of Taylorsport, Mrs Lewis Riddell of Ludlow, and Earl Tylor of this place called on M. L Aylor last week, who was ill.

Mr. and Mrs. John Baker and sons of Bromley, and Homer Baker of Ludlow, were the Sunday afternoon guests of Mrs. Nan Baker.

Mr. and Mrs. John Stephens and daughter of Kansas City, Kansas are visiting relatives here.

Miss Allene Stephens of Cincinnati, spent Thursday night with Mr and Mrs. M. M. Garnett.

Prof. C. V. Lucy and Wilford Siekman purchased new cars from Earl Aylor.

Corkscrew Patented in 1860

The first corkscrew patent in the United States was issued to P Blake in 1860

PUBLIC SALE

Tuesday, March 1st

12 O'clock (Slow Time)

½ MILE FROM

Bracht, Ky.

I will offer for sale the following property:

ALL HOUSEHOLD GOODS,

STOCK & TOOLS.

TERMS MADE KNOWN ON DAY OF SALE

JEP EADS, Owner

W. B. JOHNSON, Auctioneer

BARGAINS AT GORDON'S

55 lb. (3 ply) Flintkote ROOFING PAPER Strictly 1st Quality $1.00 Per Roll

108 sq. ft., Nails and Cement

Guaranteed HOUSE PAINT All Colors $2.25 value $1.45 Gal

Cleaning Crystals

A white crystal powder used for all cleaning purposes. Ask us about the various uses of this miracle powder. 10c val 5c Pound

No. 2 Galvanized Tubs 79c

12 Qt. Dairy Pails 39c value 3 for $1

Gordon's

Paints and Housewares

264 PIKE ST. COVINGTON

Across from Security Bank

FARMERS

NOW IS THE TIME TO BUY

FENCING

FARM MACHINERY

FERTILIZERS

UBIKO FEEDS

COAL

WALTON & READNOUR

WALTON, KY.

PHONES 772 & 154

STAFFORDSBURG
KENTON COUNTY

Mrs. Thomas Borkers, who has been ill for the past week, is able to be about again.

Marjorie and Warren Binder have visited with their grandparents, Mr and Mrs. L. J. Rapp, during the past week.

A large number from this community attended the joint P.-T. A meeting at Simon Kenton.

Miss Virginia Lee Klein was the week end guest of Miss Reva May Richardson.

Mr. and Mrs. Kirby Richardson and Misses Mayme and Helen Richardson were Monday evening guests of Mr. and Mrs. Earl Richardson.

Mrs. David Gatewood and children Edgar, Marjorie, Calvin and Emogene were the week end guests of R. L. Roffman.

Mrs. Flora Crawford spent the week end with her family in Covington.

Rev. and Mrs. Godbey and children Kenton, Gertrude and Annabel were guests Sunday of Mr. and Mrs Kirby Richardson.

Mr. and Mrs. W. H. Hanna and her mother, Mrs. Cragmyle of Latonia, spent Tuesday with Mr. and Mrs. Earl Hanna.

Mrs. L. J. Rapp and Mrs. J. A Keeney attended the Home Hygene class at Simon Kenton.

Chester Ballinger entertained the Young People's group at his home on Saturday evening. A large number attended. After the business session, games were enjoyed, followed by delicious refreshments.

Heard over the phone:

"Did you read the last serial in the Walton Advertiser?"

"Yes, I did. Wasn't it good?"

"It surely was, clean and uplifting too."

Scene of Notorious Massacre

Awatovi, Arizona, was the scene of one of the most notorious massacres of the Southwest. The tiny village was one of the first Hopi centers encountered by Coronado's men in their march of 1540. The Hopi and the white men were close friends until 1680 when the Indians joined their pueblo neighbors and ejected the Spaniards. The massacre was detonated, most authorities agree, when the people of Awatovi welcomed the Spaniards back several years later in defiance of their red brothers.

Our classified ads. get results—try it.

Custom Grinding

done any day you come. 500 pounds or more, 20 cents per hundred. Minimum charge $1.00.

We are pleased to quote you the following prices subject to change of the market:

White Fawn Flour, 24 lb. bag	$ .95
Egg Mash, 100 lbs.	2.10
Big Bone Mixed Feed, per ton	34.00
Sweet Clover Dairy Ration, 20% protein, per ton	35.00
Big Bone Dairy Ration, 24% protein, per ton	37.00
Crushed Corn, per ton	25.00

Grass Seed of all kinds

Diamond Block and Red Ash Coal

Walton Feed Mills

Where Quality Tells & Price Sells

WALTON, KENTUCKY

Phones: 57 and 774

STRAND SHOE REPAIRING

Gives You

4 BEST REASONS WHY U SHOULD HAVE SHOES REPAIRED BY US

1. Better Quality
2. Neatly & Invisibly Done
3. Prompt Service
4. Reasonable Prices

WHILE U WAIT Service If Desired

621 Madison Ave. COVINGTON, KY. (Opposite Kresge)

The Black Sheep

By KARIN C. SUNDELOF

© McClure Newspaper Syndicate. WNU Service.

IF IT had not been the fourth day of the month, on which night Mr. McKenzie always stayed and went over all accounts, the whole field would have been clear for Lanky. If it had not been for a crate of new china which had just come in that evening so that nobody had had time to unpack it, Lanky would have gotten away in spite of Mr. McKenzie.

Instead of that he sprawled headlong over the crate in the darkness, and the report from Mr. McKenzie's .32-caliber was followed by a volley of unbeautiful oaths from Lanky. Mr. McKenzie only shot once in the air, then turned on the lights, and came over to the prostrate figure, his revolver still pointed.

"Better take that black rag off your eyes," he ordered. "I guess I've got you good. No getting away this time, George, you're only a kid!"

Lanky eyed him sullenly. He could well see that the chances of slipping away from before Mr. McKenzie's portly and murderous looking implement were mighty slim. His captor sat down on a packing box, and held out his hand.

"If you have anything there to kill me with, you'd better hand it over, son," said he.

Lanky settled himself in a more dignified position, and turned over a well-worn old bowie-knife into the outstretched hand.

"Looks like you were trying out some Spanish pirate stunts," remarked Mr. McKenzie. "Weren't calc'lating to use this on me, were you?"

"I'd sooner die than use that on somebody," admitted the boy.

"That's talking," said Mr. McKenzie, putting up his revolver.

SHORT SHORT STORY

Complete in This Issue

"Well, son, I own this store, and I'm kind of calc'lating to keep what's in it. What gave you the idea that you'd ought to have some of it?"

"I dunno."

"What's your name?"

"Everybody calls me Lanky."

"How old are you?"

"Seventeen."

"Woudn't exactly like to spend five or ten years up the river, I take it?"

"No, sir." The boy swallowed hard.

"I just had to do it, I guess," he explained dully. "I was born bad, that's all. I ain't got no brains. Never could learn nothin'. Never could do nothin'. Nothin' will ever come out right for me."

"Who says so?" demanded Mr. McKenzie.

"My father."

"That so? Must be kind of an encouraging sort of fellow."

"Well," continued the boy, "I'm just like my uncle. He was that way, too. I look like him and act like him. He ended up by killin' a guy."

"Calc'lating to end that way, too?"

"I dunno. Pa says I'm the black sheep. I hadn't ought to have been born. They had enough with my brother and sister. My brother, he's the smart one. He's handsome and can do anything. But," and the boy's white face became dark and forbidding, "I hate him. He goes to college and will probably be President, but I'm the black sheep. Every family has its black sheep."

"Don't you believe it, kid," said Mr. McKenzie kindly. "There were seven kids in my family and they're a mighty good lot, every one of 'em. I've raised five myself, and I haven't counted a black sheep among them yet, and the youngest is pretty near your age."

The boy's eyes brightened, then fell again.

"Can't help it," he said, "I'm the black sheep, just the same. I've run away, and (quite resignedly) I suppose I'll just naturally go to blazes, same as my uncle did."

"I tell you what, kid," said Mr. McKenzie confidentially, "you come home with me and spend the night with my family. Then wire your folks in the morning where you are. I kind of like you, son. You've got stuff in you. I need a good hand in the packing room, if you want to take on the job. Perhaps you could go to evening school, if you've a mind to, and work up to help me run the old joint. How about it?"

The boy's face was a study. He rose to his full six feet of height. Mr. McKenzie rose to the occasion, too. The boy was fully as tall as the man, although he had not so many feet of diameter to boast of.

"Do you mean that, sir?" he asked. "Please don't kid me or try to put anything over on me."

"My hand on it," replied Mr. McKenzie. "But remember, there's no black sheep around here."

"Never fear," said the boy, throwing his head back and meeting the man's eyes squarely, "I will remember. Lancaster Sherlden will never do another thing of which you need be ashamed. I will make good."

And he did, too.

NAPOLEON
GALLATIN COUNTY

(Delayed from last week)

"A rose in the bud," was plucked from God's flower garden, when he took unto himself the infant, Joe Lillard, Jr., who was 5 months and 8 days of age. He took sick on Monday and passed away Thursday morning, after suffering with an abcess of the ear. Funeral services were held at Ten Mile, Saturday morning at 11 o'clock by Rev. Tinaley, minister of the Christian Church at Warsaw. He leaves his parents two grandmothers, one grandfather two great-grandmothers, two great-grandfathers, aunts, uncles and a host of other friends. The flower girls were Misses Audrey Noel, Mary Lillard and Mamie Noel. Pallbearers were Henry Thomas Wallace, Monc Lillard, Jesse H. Noel and J. C. Noel Funeral director Ulus Carlton of Warsaw, was in charge. Burial in Odd Fellows Cemetery at Napoleon Sympathy is extended to the mother and father.

Mr. and Mrs. Alva Kendall of Cincinnati, announce the birth of their little daughter, Judith Ann, Feb. 10 She weighed 7½ pounds. Callers who came to see her and her mother were Rev. and Mrs. Will Smith daughter Mary Belle, Mrs. W. W. Spaulding, Mrs. Cecil Alexander Mrs. Raymond Reffett, Miss Ruby Webster, Mrs. Osa Noel, Mrs. Loreta Lucas, Miss Mary Rider, Mrs Nelle Wallace, Mrs. Anna Kendall Mr. and Mrs. Chas. Kendall, Omar Kendall, Dixie Alexander, Jim P Hendrix, Jim Lillard, Jesse Noel Billy Joe Peace, Jack, Bob, Dick and Jim Peace, Frank Kendall, J. H Peace, Frank Peace and Willa Lee Noel, Mrs. Alice Noel and little daughter Anna Sue.

Mr. and Mrs. Clarence Skirvin Mr. and Mrs. John Wallace, Mr. and Mrs. Joe Wallace, Mr. and Mrs. Jim Wallace and son Melvin, Bill Wallace, Joe Reffett, J. H. Peace, Frank Kendall, Mono Lillard and Hampton Rider were business visitors in Covington, Thursday.

Jim Polk Hendrix and Geo. Edw Holly were in Warsaw, Monday, on business.

Mr. and Mrs. Arthur Lillard of Cincinnati, Mr. and Mrs. Noble Lillard and two little daughters Mildred Eileen and Bonita Fay called to see Mrs. Alva Kendall and little daughter Judith Ann.

Miss Mamie Noel and Geo. Edw Holly atteinded church at Paint Lick, Sunday night. Rev. Henry Beech, pastor, had a male quarte from Georgetown College on the program of special music.

Mr. and Mrs. Kenneth Connelly and family entertained Rev. and Mrs. Smith and daughter Mary Belle on Sunday. In the afternoon the Mrs. Mae Miller is their leader for W. Y. A. girls met for their program the coming year.

Alva Kendall of Cincinnati, spent the week end with home folks. Mr. and Mrs. Kendall returned home with him for a short visit.

Dr. Shupert called to see little Miss Anna Sue McNeely, who has been ill.

Thurman Bagby has been suffering from a leg and foot ailment.

Brain Highly Departmentalized

The brain is highly departmentalized in its operations. Stimuli, or signals, coming from the nerves on the body's surface or from the sense organs, can reach only particular areas of the brain. When they are registered in this area, the brain mechanisms get busy and send secondary signals to other areas over the integrating, or intercommunication systems in the thalamus, the white matter in the frontal lobes and other structures having similar purpose.

Replica and Reproduction

The word replica is often wrongly used. A replica of a work is an exact copy made by the maker of the original work, and is considered as an original itself. Copies of the work made by other people or by machinery are copies, reproductions or duplicates, but they are not replicas.—Tit-Bits Magazine.

Pituitary Gland Controls Height

Your height is determined by the activity of your pituitary gland. This is an acorn-shaped gland which lies in the brain. It works in unison with your other glands, and pours its secretion directly into your blood stream. It not only controls your height, but it also increases the force of your heart-beats and blood pressure If this gland is not secreting normally—in other words, if it is diseased—a condition either of hyper-pituitary, or of hypo-pituitary results. Hyper-pituitary, says a writer in Pearson's London Weekly, means overgrowth—the seven or eight-foot man or woman. Hypo-pituitary means the dwarf—the three or four-foot man or woman.

Words Most Used in Telephoning

The words most commonly used in telephoning are I, you, the, a, on, to, that, it, is, and, get, will, of, in, he, we, they, see, have, for, know, don't, do, are, want, go, tell, with, me, him, about, at, think, this, day, thing, say, can, call, would, them, was, now, from, what, morning, an, just, over, and be.

Teak Has Great Durability

Teak has great strength, elasticity and remarkable durability. It is not very hard, is easily worked and takes a beautiful polish. Once seasoned, it does not crack, shrink, split or alter its shape.

RUGS

RUGS

9x12 Heavy Seamless RUGS Beautiful Patterns For Dining Rooms, For Living Rooms, For Bedrooms $12.95

Axminster Rugs Seamless All Wool 9x12 Size. $32 Val $23.95

Armstrong's INLAID LINOLEUM Double Cemented on Felt Lining. $2.25 Val. Sq. Yd $1.69

BROADLOOMS Bigelow Mohawk Fine Quality Yard— $2.95

Armstrong Rugs 11-3x12—$6.95 11-3x15—$9.75 We carry 9 and 12 feet wide Linoleum

INDEPENDENT LINOLEUM & CARPET CO. 531 MADISON AVE.

EASY GMAC TERMS — TRADE —

ORDERED TO REDUCE STOCK!

EASY GMAC TERMS — TRADE —

'36 Chev. Master Coach Extra clean silk mohair upholstery. Quiet, powerful motor. This should appeal to those who want a good family car.. $385

'33 Chev. Master Coach A well-kept automobile with good tires. Coming from one of our city officials who was the original owner. Very clean. $225

We Are About to Wholesale Our Entire Stock of Cars to Used Car Buyers. Before Doing This We Want to Give Our Friends and Customers a Chance to Buy Any of These Cars at

WHOLESALE PRICES

* Save Money On These *

'37 Chev. Sport Sed.		'34 Chev. Spt. Cpe.	
'36 Chev. Sport Sed.		'34 Olds Sedan	
'36 Plym. Tour. Sed.		'34 Pontiac Coach	
'36 Olds Sport Sed.		'34 La Fayette Cch.	
'35 Chev. Coach		'33 Ford Coupe	
'35 Plym. Coach		'37 Plym. Coupe	
'35 Ford Tudor		'32 Ford Victoria	
'35 Willys Sedan		'31 Ford Victoria	
'34 Ford Coupe		'31 Ford Tudor	

'33 Chevrolet Coupe Coming from the original owner. We haven't had a cleaner and nicer car of this age for a long time. Price $195

'35 Chevrolet Sedan Master model. In exceptionally good condition Entire car has just been gone over. A bargain $295

Many, Many More

USED TRUCK BARGAINS

'36 Olds Sport Coupe	$525	'36 Chev. 1½-ton Chassis and Cab	$395
'36 Plym. Tour. Sedan	440	'36 Chev. ½-ton Sedan Delivery	375
'36 Ford Tour. Sedan	435	'35 Ford 1½-ton Stake	295
'36 Chevrolet Coach	425	'35 Chev. 1½-ton Chassis and Cab	245
'35 Ford Tudor	295	'35 International 1½-ton Chas. & Cab	345
'35 Willys Sedan	245	'34 Chev. 1½-ton Chassis and Cab	200
'35 Terraplane	290	'33 Ford 1½-ton Panel	200
'35 Chevrolet Coach	375	'33 Dodge ½-ton Panel	210
'34 Ford Tudor	240	'32 Reo 1-ton Express	225
'34 Chevrolet Sedan	325	'34 Chevrolet ½-ton Pickup	195
'33 Chev. 4-Dr. Sedan	275		
'33 Willys Sedan	145		
'33 Ford Coupe	200		
'32 Chev. 8pe. Coach	200		
'31 Chev. Spe. Sedan	175		
'31 Buick Coupe	95		

'30 Chevrolet Coupe	
'30 Nash Sedan	
'30 Chevrolet Coupe	$125
'32 Ford Tudor	195
'30 Chevrolet Coach	115
'35 Chevrolet Coach	335
'34 Chevrolet Sedan	245
'34 Ford Tudor	225
'34 Plymouth Coupe	270
'33 Ford Tudor	200
'33 Dodge Coupe	245
'31 Chev. Roadster	135
'30 Dodge Sedan	95
'30 Pontiac Coach	75
'31 Essex Coach	65
'28 Dodge Coach	45

TRADE TRADE

SEILER MOTOR CO.

YOUR CHEVROLET DEALER — OPEN EVENINGS

1225 MADISIN AVE. HE. 0768-3734. 1324 MADISON AVE.

WALTON ADVERTISER

D. D. STAMLER J. R. WALLACE
Stamler & Wallace, Eds. and Pub.

Published Every Thursday
Subscription $1.50 per Year

Entered as second-class matter January 1, 1916, at the postoffice at WALTON, KENTUCKY under the Act of March 3, 1879.

All obituaries, card of thanks and all matter, not news, must be paid for ta 5 cents per line.

Foreign Advertising Representative
AMERICAN PRESS ASSOCIATION

MEMBER
KENTUCKY PRESS ASSOCIATION
ORGANIZED JANUARY, 1880
Member National Press Association

Court Calendar

CIRCUIT COURT

BOONE COUNTY—Second Monday in April, August and December.
GRANT COUNTY—First Monday in February, June and October
GALLATIN COUNTY—Third Monday in March, Fourth Monday in June, Third Monday in November

BOONE COUNTY COURT

First Monday each Month—Regular term.

QUARTERLY COURT

Thursday after the first Monday in each month.

FISCAL COURT

First Tuesday in April and October. Special term can be called at any time by the County Judge.

BAPTIST CHURCH
FLORENCE, KY.

Bible School ..... 10:00 a. m.
J. N. Sams, Supt.
Morning Worship ..... 11:00 a. m.
B. T. U. ..... 6:30 p. m.
Evening Services ..... 7:30 p. m.
Mid-week Prayer Service,
Wednesday night at 7:30
R. F. DeMOISEY, Pastor.
Come and worship with us—
you are always welcome.

Foreman—But you look rather small. Do yo uthink you are fit for really hard work

Applicant—Well, sir, some of the best judges in the country have said so.—Pathfinder

CRAIGS CREEK
GALLATIN COUNTY
(Delayed from last week)

Robert Lee, the infant son of Mr and Mrs. Herbert Williamson (Lula Mae Adams) was buried at Warsaw Sunday, Feb. 6th. Mrs. Williamson is now recovering nicely, but for several days her condition was regarded as critical.

Mr. and Mrs. Clarence Wheeler and children of Lagrange, spent Friday here with her parents, Mr. and Mrs. Henry Swango. It is reported they will move to Warsaw, their former home, in the near future.

Mr. and Mrs. Walter Noel, son Paul spent Monday with Mr. and Mrs. Elmer R. Noel, here.

Mr. and Mrs. Bud Adams have bought the Chas. Bailey farm, formerly owned by Mr. and Mrs. Chas Ashcraft, and rented it to their son-in-law, L. G. Sanders and wife.

Master George Wm. Knox, the eldest son of Mrs. Maud Knox, has about recovered from a severe case of pneumonia.

Mr. and Mrs. Wm. Sullivan and children spent Sunday with Mr. and Mrs. Clay Osborn at Ethridge.

Friends here learned, with regret of the continued illness of Mrs. Wm Harris of Warsaw, and join in wishing her a complete and rapid recovery.

Miss Juanita Knox spent Tuesday night with Miss Frances Gray at Rossville.

Mr. and Mrs. Ben Ethridge and children of Ethridge, have moved to a house on the Newt Wilson farm on Lick Creek.

Miss Wilma Arrasmith spent Thursday night with Hazel Henderson.

Friends here regret to learn of the illness of Betty and Marie Sullivan of Cincinnati, the two small daughters of Mrs. Magdalene Sullivan, who resided here until recently.

Mr. and Mrs. Elmer R. Noel, daughters Marjorie and Willie Belle, son Carl William spent Sunday afternoon with Mr. and Mrs. Enos Henderson.

Mr. and Mrs. J. W. Osborn of this place are being congratulated upon the arrival of a fine granddaughter at the home of their daughter, Mrs Hiram Kinman, and Mr. Kinman at their home in Sparta.

Attacked First Balloon in France

When one of the first balloons landed in Genesse, France, in 1783, the superstitious villagers shot it and stabbed it with pitchforks.

WARSAW, KY., 45 YEARS AGO

FROM THE INDEPENDENT PUBLISHED BY D. B. WALLACE

Warsaw, Ky., July 2, 1892

Died—A. G. Egleston, at Cincinnati, June 22nd, age 46 years.

• • •

Dr. W. A. Lindsay and family were the guests of Judge Ben S. Lindsay and wife, Wednesday.

• • •

Dr. Lee Hance of Jackson Landing, was a visitor here Sunday.

• • •

Mr. and Mrs. Louis Gutting were visitors to friends at Owenton, last Thursday.

• • •

Rev. John Lee and wife of near Glencoe, were visitors here yesterday.

• • •

Squire J. V. Lindsay of near Napoleon, was here Thursday on business.

• • •

Henry McMillian and wife of near Elliston Station, were visitors here Wednesday.

• • •

Mr. and Mrs. Sol Ellis of Sparta were the guests of F. F. Nesbit and wife, Wednesday.

• • •

Robert Gatewood, one of the best farmers o fthe Walnut Lick neighborhood, was here Wednesday on business.

• • •

Mr. and Mrs. H .P. Clore were visitors to Rising Sun, Ind., Saturday and Sunday, the guests of relatives.

• • •

John W. McDanell and son Pryor left Tuesday for Lexington, on a visit to his sister, Mrs. C. H. Wooley

• • •

Mr. and Mrs. C. L. Carlton of Glencoe, were visitors here Wednesday, attending the funeral of Dr Abbett.

• • •

Mrs. Lee S. Taaffe and Dawson Hall left Monday for Grant County on a visit of a couple of weeks to relatives and friends.

• • •

Rev. C. J. Thompson of Louisville pastor of the Baptist Church, will hold his regular semi-monthly services here tomorrow (Sunday).

• • •

Mr. and Mrs. John W. Gibson of the Napoleon neighborhood, were presented with a 12 pound daughter last week.

• • •

Miss Willie Chambers is quite ill While playing at her home Thursday, she fainted, and fell to the ground, sustaining severe injuries.

• • •

Mrs. Mary Connor of Craig's Creek, was a visitor to Peter Weldon and family, Thursday.

• • •

Miss Louisa Hearick, who is employed in a millinery establishment in Cincinnati, returned home here Sunday to spend her vacation of about six weeks.

• • •

Tuesday noon, a telegram was received here conveying the sad intelligence of the death of our esteemed friend, Dr. H. T. Abbett, at his home at Amity, DeKalb County, Mo. He died Monday morning at 7 o'clock The remains were brought here on Tuesday evening for interment, and the obsequies took place Wednesday

• • •

Capt. Chas. Williams requests us to announce that the steamer Shirley, which he commands, will take an excursion to Cincinnati, Monday next, July 4th, leaving Madison at 6 o'clock, a. m., reaching here at about 10 a. m., and arriving at Cincinnati at about 5 p. m. The boat will remain in Cincinnati until its regular trip Tuesday evening. Round trip from Warsaw, $2, including meals, berth, etc.

• • •

Rev. T. W. Barker has been spending the past two weeks at Owenton being engaged in the protracted meeting at that place. Rev. J. N Current filled the pulpit at the Methodist Church at this place last Sunday.

• • •

Laney Long of Covington, was a visitor here Sunday, the guest of his sister, Mrs. George Winters. His wife and little son returned home with him.

• • •

The steamer Hattie Brown will take an excursion to Carrollton and Madison, next Monday, July 4th.

• • •

Capt. D. E. Gibson and Col. Richard Weldon spent Tuesday at Owenton, on business.

• • •

A. S. Humphrey of Patriot, Ind. has a new threshing machine that stacks the straw and saves the work of half the hands usually employed with a thresher, making his machine much cheaper to employ. If he can get sufficient business in this neighborhood, he will come here.

• • •

The remains of F. Marion Leary who was drowned last Thursday in the Meramac river near Pacific Franklin County, Mo., were found and interred at that place last Saturday. His remains will be brought to Oakland next fall for interment The deceased was about 40 years old and was the son of Thomas J Leary of near Oakland.

Miss Lula Crouch and her guest Miss Dora Hall, and Miss Maggie Robinson, accompanied by Georgie Crouch left last Friday for Union Boone County, on a visit to Miss Crouch's sister, Mrs. Sally Huey.

• • •

Williamstown Courier—

Wesley T. Harrison and Miss Jennie Theobald will be united in wedlock at the Methodist Church, Wednesday, July 6th.

Dr. Whit Hall has been lucky in securing a good position as cashier of the new Deposit Bank at Erlanger, Ky.

• • •

Boone County Recorder—

Wilzon Delph of near Union, was badly hurt last week by being gored by a cow.

The venerable father of Attorney C. Y. Dyas, died in Walton, June 24 in his 73rd year.

Married on the 26th, inst., at the residence of Eld. E. Stephens, Hubert Rouse, son of Robt. Rouse, and Miss Bessie Douse, daughter of Aaron F. Rouse.

Mrs. Annie Bristow bought her husband's farm in the Union neighborhood, which was sold at an assignee's sale on the 9th inst.

SANDERS
CARROLL COUNTY
(Delayed from last week)

Mr. and Mrs. Barney Devore and little daughter Flora were business callers Thursday in Owenton and New Liberty.

Mr. and Mrs. Lewis Kemper and children will leave this week for a visit with relatives in Indianapolis.

Claude Acra and family of Cincinnati, have recently moved to their home near Eagle.

Mrs. E. T. Groves and children of Warsaw, recently spent a few days with her parents, Mr. and Mrs. B. C Parker.

Luther Barnhill and family moved last week to their new home on Whites Run. Walter Butcher and family of Sparta, are moving to the farm vacated by Mr. Barnhill.

Blaine Deyore and son Malone spent the week end with Mr. and Mrs. C. J. Ball near New Liberty.

Mrs. Drusilla Cotton and "Aunt" Bettie Darbro have been on the sick list recently.

Several of our citizens and school children are suffering with "pink eye."

Wm. Sturgeon and family moved Monday to the Smith farm in Gallatin County. Eldon Godman and family are moving in the house vacated by Mr. Sturgeon.

Friday morning Sheriff Elmer Fisher and Deputy Sheriff Joe Besselman succeeded in arresting two of our town's youths, Robert Baker and Joe Armstrong. They were placed in Carrollton jail, where they are charged with entering the garage of R. S. Garvey and stealing a battery and fifty cents in cash. Both are said to have confessed their part in the robbery.

Miss Helen Garvey spent the week end with Miss Norma Swango, on Whites Run.

Rev. and Mrs. Oscar Davis entertained with a St. Valentine party on Saturday night. The members of the Senior and Intermediate B. Y P. U. were present, numbering 28 The house was beautifully decorated for the occasion. Brick ice cream in colors with heart-shaped cakes and heart-shaped mints were served to the guests. All reported a wonderful time.

Mr. and Mrs. John Towles of Frankfort, spent Sunday with Mr and Mrs. R. H. Towles.

Several of our ladies will attend the W. M. U. regional meeting at Dry Ridge, Wednesday.

Mr. and Mrs. W. A. Shirley and daughter of Eagle, spent Sunday with Mrs. Ella Keith and sons in Owen County.

Mr. and Mrs. C. J. Ball of Owen County were callers Sunday in the home of Mr. and Mrs. L. T. Gray.

Mr. and Mrs. Otto Johnson of New Castle, will move soon to the former Suter property here.

Our classified ads. get results—try it.

KENTUCKY IN THE LONG AGO

by MRS. W. T. LAFFERTY
Secretary, Woman's Club Service
University of Kentucky, Lexington

—XIV—

Clothing of the Pioneer Woman

No woman in American history has been more admired than our Pioneer Woman and none since Mother Eve has had less written about her clothes.

The Pioneer Woman came to Kentucky during the period of the Revolutionary War, when America was fashion-mad; when the extremes of rich and plain attire in women's wardrobes were most strongly marked; when dress in the larger cities especially where British officers and their wives held gay court, and gave balls and parties had reached the point of extravagance; while in outlying districts, women whose sons and husbands were in the Continental lines, wore homespun in order to send help to their fighting men.

The every-day fress of a farmer's wife consisted of flannel gowns in winter, with camels hair gowns for dress up and in summer calico or poplin or linen.

These were simply made, a close fitting bodice, buttoned down the front, "V"-necked, short sleeved with a straight, full skirt sewed to it at the waist-line. At her neck she wore her kerchief of some sheer white material, crossed neatly over the breast and the ends tucked in her belt. She wore thick or thin leather shoes with heels 1½ inches high and home knit stockings of yarn or thread as the season demanded.

According to her own story, the pioneer woman wore her "settlement finery" into Kentucky. But the trail was narrow and her clothes were frayed and torn by the briars and brambles along the way. She repaired and made over, as long as she could, but after she had converted the last of her best silk dress into a quilted bonnet for herself, and used the scraps for quilt pieces, she was confronted with the problem of replenishing her wardrobe.

It is difficult for people of the present to grasp the seriousness of her problem, located in a dense woodland, the haunt of savage men and savage beasts, a month's journey from a store, and needing everything. Yet she met her emergency and met it well.

If she reached Kentucky in the spring and found it possible to get the land cleared and ready, she sowed her flax seed broadcast in May and when it was ripe, by midsummer, had it "pulled" and carefully dried in the sun. Strong men beat out the fiber in a flax-brake Then it was swingled before the hacking took place. The fiber was sorted according to fineness and after twenty odd dextrous manipulations, the flax was ready for the spinning wheel. The beautifully built little flax wheels were brought from a wheelwright who loaded them on pack-horses and peddled them through the country.

If the Pioneer Woman had no time to wait for flax she followed the plan of the Indian women and used the wild nettle as a substitute It made a smooth linen, quite comfortable fo rhot weather wear but was not to her taste because of its dull drab color, until Ann McGinty that thriftly little woman of Harrods Fort, taught her how to dye it in pretty colors.

Securing wool fr winter wear was a much more serious problem than finding flax, for sheep were the most difficult animals to bring into the Wilderness and had to be brought on horseback.

Ann McGinty, again following the customs of the Indians, used buffalo wool as a substitute for sheep's wool and when the yarns were brightly colored, they made comfortable pretty materials for clothing and household needs.

Indigo and cochneal had to be bought of travelling peddlers, but the bark of red oak or hickory made browns and yellows. Goldenrod mixed with indigo and alum, made green. Pokeberry boiled with alum made a rich crimson and the flag or iris made violet. The bark of the sassfras produced an orange yellow The Pioneer Women who became skillful in dyeing their yarns always spoke of the job as "coloring."

When flax and wool were woven together, the material was called linsey-woolsey and this came to be the staple material for men and boys as well as for the women folk. Many a pioneer mother became noted for the beautiful stripes and the broken plaids she evolved for the adornment of her young daughters. Their underwear was a lightly woven wool for winter and linen for summer and the many choice heirlooms in Kentucky are made by hand of homespun linen and finished in exquisite embroidery.

One of the most durable materials woven of flax was called fustian and was used for hard service by the men and boys of the home as well as by the slaves.

After Kentucky became a state and danger of Indians was over, a wave of prosperity made it possible for the pioneers to indulge their families in the luxuries of life to which they had been accustomed before coming to the wilderness. The rustling black taffeta with its thread lace collar and exquisitely dainty "undersleeves," was donned immediately, Morrocco slippers took the place of shoe packs and "my" lady sat in state by the fireside directing herslaves and presiding over her real Kentucky home with the dignity of a queen. Her portrait hanging over her mantlepiece shows clearly that she was to the manor born. If she had not been well-born she could never have met her emergencies as she did.

ZION STATION
GRANT COUNTY

Mrs. J. W. Montgomery has gone to Latonia, for a two weeks visit with friends and relatives.

Mr. and Mrs. H. M. Blackburn attended the 80th birthday celebration for Mrs. Emma Sams at the home of Mr. and Mrs. Ray Lawrence and family, Sunday.

Mr. and Mrs. Chester McBee returned home Sunday, after a visit with Mr. and Mrs. Clarence Atha.

Rev. W. M. Wilson was the Sunday guest of Mr. and Mrs. Roy Alexander.

Mr. and Mrs. Forest Atha of LaGrange, spent the week end with relatives here.

The W. M. S. met with Mrs. Delores Alexander on Thursday with eight members, four Sunbeams and one visitor, Mrs. Mary Atha, present. A new member joined our band, Mrs. Agnes Kennedy. The next meeting will be with Mrs. Josie Montgomery for the March Week of Prayer program; also the regular monthly program.

Mrs. Alice Webster spent two days last week with Mrs. E. C. Lambert.

Mrs. Molly Steger called on Mrs J. C. Maddox, Sunday afternoon.

Dine at
LANG'S CAFETERIA
Just Wonderful Food
623-625 Madison Avenue
COVINGTON, KY.

RELIABLE MONUMENT CO.
1046 Madison—Covington 11th and Lowell—Newport
Don't Buy Blindfolded, See the Stone You Buy
Hundreds of finished grave markers and monuments to select from. We are the only Authorized dealers in northern Kentucky for the genuine ROCK of AGES memorials. For your protection the seal of security is etched on every ROCK of AGES memorial sold by the company.
Ask About Our Deferred Payment Plan
Northern Ky's. Largest Monument Erectors

LINOLEUM
LARGE SELECTION —:— BEAUTIFUL PATTERNS
ARMSTRONG'S Floor Covering 29c yd.
WINDOW SHADES . . . . . ALL SIZES
RUGS— Large Selection 2.95
738 Madison COVINGTON, KY. HEmlock 0744
6th and York NEWPORT, KY. SOuth 4805

PEOPLES LIBERTY BANK & TRUST CO.
COVINGTON, KENTUCKY
MEMBER FEDERAL RESERVE
Member Federal Deposit Insurance Corporation

for WISE READERS
YOUR NEWSPAPER & MAGAZINE TOGETHER AT A BIG SAVING
YOUR FAVORITE Magazine
YOUR NEWSPAPER

● The alert reader will recognize at once that here is a golden opportunity to obtain the outstanding subscription bargain of the year.
THIS NEWSPAPER, 1 Year
And Any Magazine Listed—Both for Price Shown.
(All subscriptions for one year unless otherwise shown)

☐ AMERICAN BOY	$2.25
☐ AMERICAN FRUIT GROWER	1.75
☐ AMERICAN GIRL	2.25
☐ AMERICAN MAGAZINE	2.95
☐ BETTER HOMES & GARDENS	2.00
☐ BREEDERS' GAZETTE	1.65
☐ CHILD LIFE	3.00
☐ CHRISTIAN HERALD	2.45
☐ COLLIERS	2.50
☐ COUNTRY HOME	1.65
☐ ETUDE MUSIC MAGAZINE	3.00
☐ FARM JOURNAL	1.65
☐ HOME ARTS NEEDLECRAFT	1.75
☐ LIBERTY MAGAZINE	2.45
☐ McCALL'S MAGAZINE	2.00
☐ MODERN MECHANIX	2.25
☐ OPEN ROAD (BOYS), 2 YRS.	2.00
☐ PARENTS' MAGAZINE	2.45
☐ PATHFINDER	1.90
☐ PHOTOPLAY	2.95
☐ PHYSICAL CULTURE	2.95
☐ PICTORIAL REVIEW	2.00
☐ POPULAR MECHANICS	2.95
☐ POPULAR SCIENCE MONTHLY	2.25
☐ RADIO NEWS & SHORT WAVE	2.95
☐ REDBOOK MAGAZINE	2.95
☐ ROMANTIC MAGAZINE	2.00
☐ SILVER SCREEN	2.00
☐ SUCCESSFUL FARMING	1.75
☐ TRUE CONFESSIONS	2.00
☐ TRUE STORY	2.25
☐ WOMAN'S WORLD	1.75

MAIL THIS COUPON TODAY!
CHECK MAGAZINE DESIRED ABOVE (X)
Gentlemen: I enclose $ ..... for which send me your newspaper for a full year, and the magazine checked.
Name .....
St. or R.F.D. .....
Post Office .....
Be Wise

Attention!!!
TOBACCO GROWERS, TRUCK GARDENERS!
Again We Present the Greatest of All Planters
MASTERS' NEW IMPROVED 1938 PLANT SETTER
There is excellent reason for Masters' leadership in the plant setter industry, for it was Masters who built the first practical automatic plant setter over forty years ago. Since then it has been continually improved. *Our 1938 model is the last word—it has no competition.* Others have tried to imitate, but never have been able to equal Masters' efficiency and durability. It is so simple and easy to use a Masters'. A Masters' Plant Setter is assurance of maximum stand and prolific yield.
Tobacco buyers say they can tell when a crop has been planted with a Masters' by its uniform high quality. They gladly pay highest prices for this finer yield. One man can set 8,000 to 15,000 plants a day, and do it without even a crick in his back. Once you use the Masters' you will never be satisfied with any other method of plant setting. Masters' Improved Plant Setter is guaranteed to give perfect satisfaction in setting
Plants, Covers and Waters With One Operation
Tobacco, Tomatoes, Cabbage, Sweet Potatoes and other plants
Nearly all first-class Hardware and Implement dealers handle, recommend and sell Masters' Improved Plant Setters. Ask your local merchant to show you this newest and best device of its kind. Examine it—see the fine workmanship, the smoothness and ease of operation. If your dealer doesn't have it in stock, write for full information direct. Don't wait until planting time, or you may be disappointed. *Last season the demand exceeded the supply by thousands.* Make sure of getting your Masters' Plant Setters by ordering NOW.
NO TIRESOME STOOPING PAYS FOR SELF IN A DAY
MASTERS PLANTER CO.
Makers of Fine Implements
4914 West Grand Ave. Chicago, U. S. A.

EAGLE TUNNEL
GALLATIN COUNTY
(Delayed from last week)

Bronson Boaz spent Tuesday with Mr. and Mrs. Ed Brashears and Mrs Mag Waller.

Will Noel and Floyd Densler of Glencoe, called on Upton Densler Tuesday afternoon.

Clay Groves of Glencoe, has been doing carpenter work for Raymond Spencer the past week.

Mrs. Emma Boaz called on Mrs Pearly Boaz, Tuesday afternoon.

Mr. and Mrs. Leonard Noel entertained company Sunday.

Mr. and Mrs. Bronson Boaz spent from Thursday until Sunday with Mr. and Mrs. Earl J. Stone and son and Mr. and Mrs. Chester Boaz of near Jonesville.

We were sorry to hear of the death of the infant son of Mr. and Mrs Joe Lillard. The angels called it away Thursday to join their band The little one was laid to rest in the Ten Mile Cemetery, Saturday morning. The mother and father have the sympathy of this community.

Mr. and Mrs. W. M. Boaz and family entertained Mr. and Mrs. Ed Brashears and Lillian Boaz, Sunday

Several attended the basketball game at Warsaw, Friday night.

Miss Margaret Boaz spent Saturday night with her sister, Miss Lillian Boaz.

We are sorry to report Russell Brock on the sick list.

Milt Boaz and Raymond Spencer called on Wes Hicks, Sunday.

LANDING
BOONE COUNTY

We are very sorry to hear that Ed Utz of Hathaway neignoorhood, is not mproving very rapidly in his present illness.

We wish to extend our congratulations to Mr. and Mrs. Mike Binder upon their recent marriage. Mrs Binder was formerly Miss Lottie Trapp, daughter of August Trapp of East Bend neighborhood. They will make their home on Mr. Binder's farm on Mud Lick.

Mrs. Russell Aylor entertained the Big Bone Y. W. A. at her home last Thursday. All enjoyed the splendid program, and one new member was added, Mrs. Sara Jones.

Don't forget to plan to attend the play to be given by the Big Bone Y W. A. on March 11th, at the Hamilton High school auditorium.

Frisby—What caused the accident? Was the road in a wet condition?

Xceron—No, but the driver was —Pathfinder

Kenton County Farm News

C. A. WICKLUND, County Agent

Livestock Producers Meeting

A meeting sponsored by the Farm Bureau, livestock committee cooperating with the Producers Cooperative Commission Association, Cincinnati, was held at Independence on Thursday, Feb. 17th. W. Haden Ware, Chairman of the Committee presided at the meeting.

The 1938 outlook was discussed and illustrated by charts by E. A. Johnson, Marketing Specialist from the College of Agriculture, Lexington Mr. Johnson pointed out how livestock production moves in cycles and also how prices received for farm livestock also moves in cycles depending upon the supply of livestock and the business conditions and purchasing power of the consumer in the cities where farm products are sold.

Mr. Johnson mentioned a recent circular, No. 303, entitled "Prices and Market Suggestions for Kentucky Stock Men." A copy of this circular may be obtained from the Experiment Station at Lexington, by any livestock producer who is interested in studying livestock marketing.

Farm Organization Discussed

H. E. Berge, Field Representative from the Producers outlined the importance of various farm organizations like the Farm Bureau, Cooperative Market Association, Production Credit Association and other farm organizations working to improve farm conditions for the farmer.

After the speaking program, Mr Ware, Mr. Berge and Mr. Schurter issued refund checks to the producers present at the meeting. Refund checks not delivered will be mailed to the producers in the near future according to a statement made by Mr. Berge.

Livestock Tour Planned

A number of the producers are planning a livestock tour to the yards in the latter part of April Livestock producers who desire more information about the tour may leave their name and address with W. Haden Ware at Independence.

In the discussion during the meeting it was pointed out that pasture improvement through the use of limestone, phosphate and legume mixtures was an essential part of a good economical livestock program According to recommendations of the County Planning Committee there is a need for earlier seeding of small grains and the use of lime and phosphate to increase the cover crop value during the winter and to insure more early pasture for lambs and other livestock in the spring.

Tobacco Meeting Scheduled For Early In March

Russell Hunt, Tobacco Specialist from the Agronomy Department College of Agriculture, is scheduled to meet with tobacco growers in the County early in March. The purpose of the meeting will be to study growing, housing, curing and handling of tobacco to make a quality leaf such as the market desires today.

College of Agriculture, Extension Division, Suggests Seeding Mixture

The University of Kentucky College of Agriculture offers the following recommendations to farmers who plan to seed pasture and meadow mixtures this spring:

All seedings should be composed of mixtures of grasses and legumes Such mixtures will not only produce more and better feed, but will conserve the soil. Lespedeza should be included in all mixtures, as it adds feed value and insures against complete failure.

When grasses and legumes are seeded in connection with winter cover crops, it is desirable that the small grain be pastured in the spring Rank growth of small grains often smother young grasses and legumes.

Where pasture or meadow mixtures are to be seeded on especially prepared ground, a light seeding of oats may be sowed to provide protection to the young seedlings and to be mowed or grazed off before maturing.

Pasture and meadow production is greatly improved by the use of limestone and phosphate.

Suggested seeding mixtures:

1. Orchard grass, bluegrass, alsike clover and lespedeza.
2. Orchard grass, bluegrass, sweet clover and lespedeza.
3. Alfalfa, bluegrass, orchard grass and lespedeza.
4. Red clover, any grass or grasses and lespedeza.
5. Redtop, timothy, alsike clover and lespedeza.

WALNUT LICK
GALLATIN COUNTY

Miss Lucille Bingham entertained the young folks with a party Friday night.

Leslie Smitha and wife moved from the Harvey Hughes house to the tenant house on Ross Chapman's farm.

Ray Webster was calling on Johnnie Miller of near Erlanger, Friday

Mr. and Mrs. Dora Miller of this place moved near Erlanger, last Thursday.

Mrs. Eura Bingham of Verona spent Friday night with Mr. and Mrs. Ben Bingham and daughter.

Mr. and Mrs. Harvey Hughes spen Monday night with her parents, Mr and Mrs. Harry Edrington.

Mrs. Nina Whitson and son Jimmie were calling on Mr. and Mrs Hobert Greenwell, Saturday. Mr and Mrs. Greenwell have moved to Mt. Zion, in the house with his father, R. L. Greenwell.

George Lucas and son, Clifford P Webster and H. D. Edrington attended court at Williamstown on Monday.

Mr. and Mrs. Ralph Baughmeyer of Cincinnati, and Mrs. Fionnie Edrington of this place were calling on Mrs. Nina Whitson and son Jimmie on Sunday afternoon.

Mrs. Raymond Baker and little son returned to their home here on Wednesday. She had been at her mother's quite awhile at Vehona.

Sleet, Harry and William Allphin were calling on H. D. Edrington Sunday morning.

Howard Northcutt was calling on Jimmie Whitson, Wednesday.

EGGLESTON CPAPEL

Bullock Pen Road, Off LLL Highway

Sunday School ---------- 1:30 p. m
(H. H. Hutchinson, Supt.)
Worship ---------- 2:30 p. m
Epworth League, Tuesday 7:00 p. m
(Miss Almarie Gaskins, Pres.)
Mid Week Prayer Service,
Tuesday, 8:00 p. m

There will be a one week revival starting February 28th, conducted by Rev. W. S. Peters, pastor. Come and worship with us. You are always welcome.

If you have anything to sell or wish to buy, read the classified ads in the Advertiser.

Commissioner's Sale
Kenton Circuit Court

Jennie Robinson Craig, Plaintiff
Maude Robinson, Et Al, Defendant
Equity No. 39209

By virtue of a Judgment and Order of Sale of the Kenton Circuit Court, rendered February 1, 1938, in the above cause I shall proceed to offer for sale

On the Premises, Walton, Ky.,

To the highest bidder at PUBLIC AUCTION, on Friday the 25th day of February, 1938 at 2 o'clock P. M Central Standard Time, 3 o'clock P M., Eastern Standard Time, upon a credit of four, eight and twelve months, the following property, to-wit:

Lying and being in the Town of Walton, Boone County Kentucky, and beginning at the southeast corner of the lands of Mrs. J. V. Diers where it adjoins the northwest corner of the lands of the heirs of Mrs Lutie Smith; thence in a line 362 feet in a northwestwardly direction to the Cruises Creek Road paralleling the lines of the property of Steve Brown and Joseph Lenehen; thence in a westerly direction with the Cruises Creek Road a distance of 202 feet to the corner of the property of A. M. Edwards; thence in a line of A. M. Edwards in a southerly direction 103 feet; thence in a westwardly direction with the line of A M. Edwards to the line of the right of way of the Cincinnati Southern R. R. a distance of 115 feet and ten inches; thence with the line of said R. R. a distance of 261 feet in a southerly direction to a corner with the property of Mrs. J. V. Diers; thence in an easterly direction with the line of Mrs. J. V. Diers a distance of 162 feet and 8 inches to the place of beginning; excepting therefrom the following three parcels, to-wit:

A certain tract or parcel of land situated, lying and being in the Town of Walton, Boone County Kentucky, and being a part of a tract of land conveyed to the said William Robinson by Mrs. Johanna V. Diers and Henry C. Diers, her husband, by deed dated May 20th 1912, and recorded in Deed Book 53 page 357, in the office of the County Clerk of Boone County, at Burlington, Ky., the tract of land hereby conveyed being described and bounded as follows:—Beginning at the Southeast corner of the land of Mrs. J. V. Diers where it adjoins the northwest corner of the lot owned by Mrs. Eva Hudson; thence in a northwardly direction thirty (30) feet to a stake; thence in a westerly direction eighty-eight (88) feet and eight inches to a stake; thence in a southerly direction thirty (30) feet to the line of Mrs. J. V Diers; thence in a easterly direction with the line of the land of Mrs. J V. Diers eighty-eight (88) feet and eight inches to the place of beginning.

Being the same property conveyed on May 3, 1913, by William Robinson and Sally Robinson, his wife, to Mrs Henry C. Diers by deed recorded May 8, 1913, in Deed Book 54, page 419, of the records of the Boone County Clerk's office at Burlington

A certain lot or parcel of land lying and being in the Town of Walton, Boone County, Ky., on the South side of Cruises Creek Road and bounded and described thus:—On the north by the lands of the grantor, William Robinson, on the East by the lands of Mart Benson on the South by the lands of this grantee and on the West by the right of way of the Cincinnati Railway Company, and 98 feet by 107 feet.

Being the same property conveyed on May 6, 1918, by William Robinson and Sally Robinson, his wife to Johanna V. Diers by deed recorded May 15, 1918, in Deed Book 60, page 260, of the records of the Boone County Clerk's office at Burlington.

A certain lot or parcel of land lying and being in the Town of Walton, Boone County, Kentucky on the South side of the Cruises Creek Road, and bounded and described thus:—On the north by the lands of this grantor, on the west by the lands of H. C. Diers, on the east by the lands of Steve Brown and on the South by the lands of Mart Benson, this grantee and being 98 feet wide and 100 feet long.

Being the same property conveyed on May 6, 1918, by William Robinson and Sally Robinson, his wife, to Mart Benson by deed recorded May 27, 1918, in Deed Book 60, page 289 of the records of the Boone County Clerk's office at Burlington.

Or sufficient thereof to produce the sums of money so ordered to be made, to-wit: $950.05 with interest on $182.39 from May 12, 1937, interest on $215.66 from January 1 1935, interest on $552.00 from June 4, 1931, and costs.

For the purchase price, the purchaser, with approved surety or surities, must execute bonds payable in three equal installments, four eight and twelve months after date of sale and bearing interest at the rate of 6% per annum. Purchaser will also be required to make a deposit of $25.00 with the Master to be applied to any expense occasioned by any default on his part. Bidders will be prepared to comply promptly with these terms.

JAMES R. McGARRY,
Master Commissioner

Agitated Customer (rushing back to drug store)—Look here, you gave me strychnine instead of quinine.

Druggist (nonchalantly) — That will be 10 cents more, please—Pathfinder

---

First Bank Notes in China

Bank notes bearing the name of the bank, date of issue and a serial number, were first printed in China 2697 B. C.

POPLAR GROVE
OWEN COUNTY
(Delayed from last week)

Mr. and Mrs. Joe Lawrence and children of Rossville, were Sunday guest of Rev. and Mrs. Pierson and attended church here.

Joe Shirley and family of Covington, spent the week end with relatives here.

Eugene O'Banion and family of Wheatley were Sunday guests of Essie Ayers and family.

Mrs. Hannah Dorsey left Sunday for a two weeks visit with children in Covington.

Mrs. Raymond Stewart of Williamstown, Leonard Coates of Covington, Mr. and Mrs. Clarence Coate, spent Sunday with Mr. and Mrs Addie Coates.

Geneva Coates and Clarence Helt of Covington, spent Thursday with relatives here.

Mrs. Robert Clifton was operated on Monday at Frankfort Hospital for sinus trouble. She returned home Friday and is doing as well as could be expected.

Raymond Brock and family of Bromley, Ky., spent Sunday with his parents, Mr. and Mrs. Carter Brock

Everett Carver and family spent Sunday with T. J. Connelly and wife.

Mrs. Ernest Herrick is visiting in New Liberty, this week.

Wedding bells have been ringing here this week. Eunice Beverly of Glencoe, and Marvin Potteet of Sparta, were married at Lexington Saturday afternoon. Edna Mae Mason and J. C. Littrell, both of Poplar Grove, were married by Rev Pierson, Saturday night.

Mrs. Elizabeth Moore

The death angel came to our home on Feb. 4th at 3:30 o'clock and took from our midst our loving mother Mrs. Elizabeth Jennings Moore. She was 89 years, 9 months and 8 days old at the time of death. Early in life she united with the Christian Church at New Liberty, later moving her membership to Sparta Christian Church, where she remained a faithful member until death. She was married to Will Moore in 1866 he having passed away 14 years ago To this union five children were born, Mrs. Rosa Conover, Mrs. Virgie Wilson, Mrs. Flora Garvey, W J. Moore, all of Sparta, and L. N Moore of Stamping Ground. Funeral was conducted at Sparta Christian Church by Rev. J. W. Clarke and burial at Owenton Cemetery. She leaves her five children, six grandchildren, three great-grandchildren, two brothers and a host of other relatives and friends to mourn her passing away. Pallbearers were Leonard Lewis, Clifford Jennings Duard Estes, Jessie Sleet Moore Harry Lee Crumes and Henry Jennings. The family wishes to thank all who were so kind and helpful during the sickness and death.

Get . . . World News Direct from Washington

PATHFINDER

America's Oldest, Largest and Most Widely Read News Magazine

PATHFINDER overlooks no important event . . . misses no interesting personality. Crisply . . . dramatically . . . right to the point . . . it boils down for you everything that goes on . . . giving you both the plain facts and entertaining sidelights, all verified and interpreted. PATHFINDER, fresh from today's center of world interest, is the choice of more than a million fully informed subscribers every week. PATHFINDER'S nineteen illustrated departments are sure to inform and entertain you too.

Other weekly news magazines sell at $4 to $5 a year. PATHFINDER sells for $1 a year, but for a limited time we offer you a greatly reduced combination bargain price for

This Newspaper and PATHFINDER Both one year Only $1.80

SAVE MONEY

on high - grade

DIXIE BRAND

FIELD, GARDEN AND FLOWER

SEEDS

highest in purity and germination

WE SELL DIRECT TO THE FARMER AT WHOLESALE PRICES

When You Buy From Us You Reach Nearest the Grower!

A Penny Postcard Will Save You Money!

WRITE TODAY FOR PRICE LIST

Geo. W. HILL & CO.

Seedsmen Since 1863

24-26 West 7th—25-29 Pike
COVINGTON, KY.

HERE'S A GOOD BUY

WHEN YOU'RE SAYING Good-by!

Why not go the *Comfortable* way, on the L. & N.? You travel surely . . . swiftly . . . safely. Soft beds, the finest of meals, attentive service, air-conditioning . . . all combine for your comfort. No other form of transportation offers you so much, for so little. Let us do the driving, next trip you take.

Specimen Fares between WALTON and	In COACHES One Way	In ★PULLMANS Round Trip
Cincinnati	$0.65	$1.30
Louisville	1.90	4.20
Elizabethtown ...	2.70	6.10
Cave City	3.55	8.05
Bowling Green...	4.15	9.30
Nashville	5.60	12.60
Birmingham	9.30	20.85
New Orleans	16.70	37.60
Memphis	9.50	21.30
Owensboro	4.15	9.30
Evansville	4.35	9.75
St. Louis	7.40	16.60

★ 15 day return limit; Pullman space extra.

Ask L. & N. representative for further details

L&N

PATENT YOUR INVENTIONS

FREE valuable books outlining patent procedure in detail sent upon request No obligation. Write us today. Our 61 years experience in counseling inventors should be of value to you.

C. A. SNOW & CO.
DEPT. X-SNOW BUILDING
WASHINGTON, D. C.

NEW and USED FURNITURE

I have opened a furniture store at 15 East Seventh Street, Covington, opposite Coppin's Store and will carry a complete line of household necessities. I can save you money on your purchases You are invited to come to our store and inspect goods and prices.

Ernest Mullins
15 East 7th Street,
COVINGTON, KY.

Now Is the Time For

SPRING PERMANENTS

In Styles for the New Spring Hats

MACHINELESS WAVES

ZOTOS PERMANENTS—$10.00
JAMAL PERMANENTS—$6.50
VAPOR MARCEL—$4.00

—ALSO—

Famous Fredrics & Realistic Waves—$3.50 to $6
Powder Puff Special—Oil Wave, $2.50

—Twelve Years Experience—

POWDER PUFF BEAUTY SHOP

Edna Stamler, Prop.
78 South Main St. Walton, Kentucky

Public Auction

SAT., MAR. 5th 10 A. M.

SHERMAN, KY., GRANT CO.

THREE FARMS & BUSINESS PROPERTY

Due to failing health and physician advising a climate change, Mr. and Mrs. H. T. Price have contracted to sell all their real estate and a considerable amount of their personal property, on the above date at public auction, regardless of weather conditions Sale held at the large store building in Sherman.

PERSONAL PROPERTY—Consists of household furniture, new set of farming implements, 50 bbls. hand picked corn, good work horse, 2 cows.

REAL ESTATE—Three farms, 66 acres, 55 acres, 22 acres, each farm will be sold in two tracts and as a whole. The land is all choice land, tracts range from 5 acres to 46 acres. Beautiful locations and building sites on Dixie Highway; splendid business locations. Business property consists of a large store building 45x60 feet, two story frame building with basement, first floor has three rooms, one 30x60 feet, two rooms each 15x30 feet; second floor has eight large rooms, two apartments, with large hall, and building is well constructed, storm sided and metal covered, sealed inside with best of beaded ceiling. New built up roof, large lot. extra large cistern. This is an ideal location for road house, restaurant and tourist camp; garage, feed and seed store.

The public is invited to inspect property any day previous to sale We urge inspection—not often is an opportunity like this offered Owners will be found at store property any day, or call the selling agent.

Convenient Terms—Possession March 15th

MR. & MRS. H. T. PRICE, Owners, Sherman, Ky.

S. R. ECKLER REALTY CO., Dry Ridge, Ky.,
Selling Agent — Phone No. 1053

S. R. ECKLER, Auctioneer — Lunch Served

Model Food Store

CHAS. B. ROUSE

Groceries - Produce - Meats

PHONE 21 WALTON, KY.

THUR. FRI. SAT. **SALE** Only 48 Cans To a Customer

Green Beans 4 No. 2 Cans 25c	TOMATOES 4 No. 2 Cans 25c
CORN 4 No. 2 Cans 25c	Applesauce 4 No. 2 Cans 25c
Kidney Beans 4 Joan of Arc Cans 25c	Super Suds 1c SALE 1 box 20c 2 for 21c

IN LOVING MEMORY

Of your dearly beloved wife and mother,

PEARL FLYNN,

who passed away March 1, 1937.

Sad and sudden was the call,
Of one so dearly loved by all;
It was a bitter grief, a shock severe
To part with one we loved so dear.
No one knows how much we miss you
No one knows the bitter pain,
It is lonesome here without you,
Life will never be the same.

Sadly missed by
Husband and Children.

CARD OF THANKS

We wish to thank our neighbors and friends for their kindness shown us in the death of our dearly beloved husband and father,

ANDREW J. WALTON.

Especially do we thank Rev. Alford and Rev. Bedinger, for their consoling words. We thank the doctors and sisters of St. Elizabeth Hospital, for their untiring efforts in trying to save his life; the friends who prepared the grave, and Chambers & Grubbs for the beautiful way they conducted the funeral.

His Wife and Children.

Executor's Notice

All persons knowing themselves indebted to the estate of Miss Katie Powers, deceased, please come forward and settle same; and all persons having claims against her estate present them to me proven as by law required.

J. D. POWERS, Executor

16-3t

Administrator's Notice

All persons knowing themselves indebted to the estate of Earl F. Culbertson, deceased, please come forward and settle same; and all persons having claims against his estate present them to me proven as by law required.

F. F. CULBERTSON, Admr.

16-3t

Lifetime Baglimit

The baglimit on certain rare species of South African game is one animal in the hunter's lifetime

You will be surprised at the quick results you get from the classified ad. column of the Advertiser, on anything you wish to sell or buy.

UNIQUE THEATRE

WALTON, KENTUCKY

"ROLLING CARAVAN"

WITH

JACK LUDEN—ELEANOR STEWART

THURSDAY, FEBRUARY 24th

CAROLE LOMBARD and FREDRIC MARCH
in

"NOTHING SACRED"

(In Technicolor)

with

Charles Winninger and Walter Connolly

The tenderest, toughest love story ever told. New York gave her the keys to the city—and did she open up a box of slick tricks?

FRIDAY & SATURDAY, FEB. 25th & 26th

"LOVE AND HISSES"

with

WALTER WINCHELL—SIMONE SIMON—BEN BERNIE
BERT LAHR and JOAN DAVIS

Yowsah, it's a wowsah and howsah! What we mean, it's got ummph! They're back for the greatest return match in hiss-tory And when their little sweet-hot from Paris sings! Sings! It's the big surprise knockout of the year.

SUNDAY & MONDAY, FEB. 27th & 28th

"ROLL ALONG COWBOY"

with

SMITH BALLEW—CECILIA PARKER—STANLEY FIELDS

Radio's greatest singing cowboy—your new western favorite—at his rousing best in this thrilling adventure by the west's master novelist.

TUESDAY, MARCH 1st

Don't forget the 8th Chapter of the Serial "Wild West Days"

PETER LORRE
in

"Think Fast Mr. Moto"

with

Virginia Field—Thomas Beck—Sig Rumann

A dead body in a wicker basket—a spying steward missing in mid-ocean—a beautiful girl in the toils of Shanghai's underworld—the International police at their wit's end! Then the mild little sleuth with the trigger-quick mind "takes over!"

WEDNESDAY, MARCH 2nd

COMING ATTRACTIONS:

"Danger, Love at Work" "She Married An Artist"
"The Awful Truth"

OLD-AGE BENEFITS PAYMENTS INCREASE

The amounts which are being paid out as lump-sum benefits under the Social Security Act are increasing steadily in the Covington, Ky., district, according to Frank B. Decker Jr., Manager of the office in the Coppin Bldg. According to report recently received from the Social Security Board in Washington claims for lump-sum payments under the old-age insurance plan of the Social Security Act were certified during January at the rate of 942 per working day, Mr. Decker stated Six months ago, in August, the daily rate was 165 from which level it climbed steadily through September October, November and December the successive average daily rates for each month being 228, 363, 381 and 590.

During January a total of $745,691 was certified for payment to 23,538 claimants—workers who reached the age of 65 and the estates of workers who died. The average amount of each payment was $31.68, or almost double the average of $17.00 for all claims paid up to the end of August

Pennsylvania with 2,929 headed the list in number of claims certified but the greatest amount of money went to New York where $97,175 was distributed among 2,768 claimants The State with the highest average —$39.24—was New Jersey, where 1,144 claims were certified.

The largest claim that has been certified went to an employee who reached the age of 65. He received a lump-sum payment in January of $525. The largest death claim certified was $420.

Since the Government's old-age insurance plan went into effect on January 1, 1937, $2,028,207 has been certified for payment to 76,775 claimants. Each of the claims paid amounts to 3½ percent of the total wages paid to wage earners.

Claims are now being paid to workers who reach the age of 65, after having been employed in fields covered by the Social Security Act. They are also being paid to the heirs of those who have died after having been employed in this manner, Mr Decker stated.

NEW HAVEN HOMEMAKERS

A Homestead which at the turn of the past century was the domicile of the famous Culpepper clan of Virginia, was the scene of study and hospitality when the New Haven Homemakers met for their monthly meeting last Friday with Mrs. Sam Sleet. This was the last assembly under the guidance of Mrs. John Taylor, and Mrs. Jake Cleek, who have so efficiently acted as leaders Mrs. Walter Pennington and Mrs R. M. Baldwin were chosen to take charge of the new project, Food Preparation, a subject which has already aroused much interest in the membership.

Dinner was served in the west room, where a grate fire burned, dispelling the damp and gloomy weather outside. Immediately after dinner the meeting was turned over to Mrs. Sleet who acted in her capacity as County president, and introduced Mrs. Clinton Blankenbeker who gave highlights on the convention at Lexington, during Farm and Home week.

Among the guests were Mrs. Mattie Griffith and Mrs. Kate Wilson

Searchlight Spots 'Em

Distance may hold anything, unsuspected, until the searchlight sweeps through the night and spots it.

Often we wonder why we can't save. We sail along through life, and in the dark something smashes our plans. The big opportunity comes, and we haven't anything saved up for it.

Try shopping from the ads in this newspaper. Soon your experience will be the searchlight that will show you what you have been bumping up against or bumped in the past. Then you'll keep sailing right along our ad course.

Aditorial by *Andy*

VERONA
BOONE COUNTY

Lucian Bran is quite ill.

Mrs. Kate Madden spent Thursday night as the guest of Mrs. Sheba Finnell.

Jesse Wilson has been laid up for several days with a throat infection.

Wilbur Harris was at Lexington the week end.

Mr. and Mrs. Clayton Renaker and children of Falmouth, were the Sunday afternoon guests of Mr. and Mrs. W. T. Renaker.

Mr. and Mrs. William Stewart of near Patriot, Ind., recently visited their relatives, Mr. and Mrs. J. B Lamn and Mr. and Mrs. Arch Noel.

Mr. and Mrs. Calvin Sturgeon and son Harry C. passed Friday night with their relatives, Morgan Sturgeon and family.

Miss Agnes Calloway, who is employed in Lawrenceburg, Ind., was visiting her parents, Mr. and Mrs J. O. Calloway, recently.

Mrs. Ida Elliston still remains unable to be out.

Mrs. Nell Hunt visited her parents, Rev. and Mrs. A. K. Johnson of Falmouth, last Friday.

To be nearer school little Miss Ruth Glacken is making her home with her aunt, Mrs. Emma McCandless.

New babies have recently arrived at the homes of Mr. and Mrs. Chipman and Mr. and Mrs. Jim Rhodes

Miss Dorothy Leathers recently visited her parents, Mr. and Mrs Oaks Webster.

Mr. and Mrs. Harry Chapman and family have moved into the home with Mrs. Chapman's mother, Mrs Mattie Whitson.

J. B. Finnell of Georgetown, and Jesse Worthington of Marietta, O were dinner guests of Mr. and Mrs Charlie Finnell one day last week.

Raymond Stephenson and Miss Lillian Harris were pleasant Saturday evening guests of Mr. and Mrs Elmer Reffitt, who with their little son Ronnie, were spending the week end with Mrs Reffitt's parents, Mr and Mrs. J. B. Lamn. On Sunday the Lamn's had as their guests also Mr. and Mrs. Roy Lamn and Mrs Daisy Yelton of Latonia.

Wayne Roberts of Mt. Zion, was a visitor of Mr. and Mrs. J. T. Roberts, Sunday morning.

Mr. and Mrs. J. L. Hamilton were in Danville, Sunday, visiting their sons Fred and Bob, who are students at Centre College.

Mr. and Mrs. Stanley Dawson of Latonia, spent the week end with Mrs. Dawson's mother, Mrs. Emma Alexander.

Miss Roberta Chapman went to Taylorsville, to visit her parents, Mr and Mrs. W. L. Chapman, over the week end.

The principal of the Williamstown school, having resigned, Miss Lana Lamn has been called upon to act as substitute teacher. Miss Blanche Lamn is a regular teacher in the Williamstown school.

Mrs. Lorena Myers and Mrs. Grace Renaker attended the Clothing Leaders' meeting on Spring Style Trends, which was held at Coppin's Department store, last Tuesday.

Mr. and Mrs. W. B. Cotton and daughters Misses Lucile and Ruby of Burlington, were visitors at the bedside of Mrs. Belle Roberts, on Tuesday evening.

The Baptist Woman's Missionary society held its regular monthly meeting at the church last Wednesday afternoon. In joint session with this, the Light Bearers' Sunday School class held its February meeting.

Mrs. Aurdey McBee and daughter Margie of Latonia, were the guests Sunday and Sunday night of Mr and Mrs John Myers.

Hub Fisher was in Williamstown Monday delivering a horse for which he received a fancy price.

Mr. and Mrs. C. S. Finnell entertained Mr. and Mrs. Edwin Johnson of Walton, at dinner Tuesday evening.

Again we remind you to come to church next Sunday. Sunday School at 10 o'clock, preaching by Rev. C E. Brown at 11 o'clock a. m. and at 6:45 p. m.

The Verona P.-T. A. has engaged the talents of Steve's Gang for an evening of entertainment at the school house on March 1st. We hope you will avail yourself of the opportunity to see and hear these well known radio entertainers in person Refreshments will be served.

Learning Secrets of the Sun

Astronomers have learned most of the important secrets of the sun at times when the sun was invisible during eclipses.

Groot—I just read your friend Fibson's story on the Far East fracas. Where did he get his training as a war correspondent?

Fifer—Oh, he used to be a reporter on a Reno paper.—Pathfinder

INDEPENDENCE
KENTON COUNTY

Mrs. Ben Thomas and Mr. Thomas spent the week end with her mother Mrs. Paul at Eminence, Ky.

Miss Kathryn Folmer of Eastern State Teachers College, Richmond who visited the week end with her home folks, has returned to her classes.

Mr. and Mrs. Clayton Hemingway of Covington, are visiting the latter's sister, Mrs. Clarence Bagby and Mr Bagby.

Mrs. Sallie Cotton was a recent guest of Mrs. Pearl Rust and Mrs Carrie Osborn in Covington.

Mrs. Lola York of Cincinnati, visited with her mother, Mrs. George Fisher, the past week.

Miss Mary Gunning and friend of Covington, were week end guests of her aunt, Miss Carrie Schoborg.

Mrs. Moore of Butler, returned home after spending some time with her son, Mr. and Mrs. Athel Moore.

Mrs. Della Williams of Taylor Mill Road, was the Sunday guest of her mother, Mrs. Sallie Cotton.

Steve Rich, who suffered a paralytic stroke last week, is seriously ill at his home.

Mrs. Melvin Plunkett and Mrs. Carl Fisk of LLL Highway spent Friday evening with Mrs. J. M. Chambers and Mrs. Ida Stephens.

Friends of Bill Guttridge, will be glad to know that he is able to be out and in his shop.

Mrs. Lydia Taylor of Piner, was the guest of Mrs. John Doud and Mr. Doud, the past Sunday.

GLENCOE
GALLATIN COUNTY

Rev. F. H. Malone filled his regular appointment at the Baptist Church, Sunday.

Mr. and Mrs. J. C. Hall spent Saturday in Covington.

Mrs. Ora Kemper of Warsaw, spent the week end with Mrs. Anderson and Mrs. Miller.

Mr. and Mrs. Claude Bradley and Harold Shupert and Arthur Mays and Robert Snow attended the sale of J. A. Smith at Warsaw, Saturday

Mrs. Lona Higgins and Mrs. Laura Connelly and Mrs. Dora Snyder and Mrs. Jessie Hall attended the W. M U. meeting at Dry Ridge, Wednesday.

Mr. and Mrs. Arthur Mays spent Sunday with Mrs. Anderson.

PETERSBURG
BOONE COUNTY

Mrs. Willis Smith is at the bedside of her mother Mrs. T. J. Bondurant, who is very ill at her home on Woolper.

Mr. and Mrs. William Hill of Idlewild, spent Sunday with Mr. and Mrs. Earl Acra and Mrs. Ella Acra.

Mrs. Lue Early entertained Sunday, Rev. E. C. Riley and wife of Lexington, and a quartet of girls from the Midway School. Nev. Noble Lucas and family and Mr. and Mrs. B. H. Berkshire.

Mr. and Mrs. Elbert Sullivan spent Sunday in Aurora, Ind., with Mrs Georgia Bruce and family.

Mr. and Mrs. Floyd Snyder are moving this week to the Witham farm below town.

Mrs. Mary Ryle and daughter Miss Artie were visiting H. A. Rogers and family of Florence, last Wednesday night and on Thursday they visited Mrs. Ira Ryle at Good Samaritan Hospital, who was operated on recently.

Mr. and Mrs. Elbert Sullivan purchased a new car last week.

The W. M. S. of the Baptist Church was entertained in the home of Mrs. Hogan Ryle, Feb. 11th.

Yawning Corrective Exercise

Yawning is nature's method of relieving tension by expanding the chest, throwing the head and arms back and in other ways giving temporary relief from cramped positions. Yawning is really a corrective exercise, unconsciously taken.

Has Widest Wingspread

The wandering albatross has the widest wingspread. They occasionally attain a weight of 20 to 25 pounds and a wingspread of 17 feet from tip to tip Individuals weighing 18 pounds and having a wing spread of 12 feet are common

BAPTIST MISSIONARY SOCIETY MEETS

Mrs. D. K. Johnson entertained on last Thursday for the monthly meeting of the Women's Missionary Society of the Walton Baptist Church Ae the noon hour a covered dish lunch was served to the following members and guests: Mrs. R. E Ryle, Mrs. Susie Norman, Mrs. Levi Pennington, Mrs. William Ryle, Mrs J. W. Hodges, Mrs. Fannie Brittenheim, Mrs. Leonard Cook, Mrs. W A. Smith, Mrs. Mattie Doubman Mrs. Eckler, Mrs. Wm. Sturgeon Mrs. John Fagan, Mrs. W. O. Rouse Mrs. Leslie Goodridge, Mrs. L. F Chapman, Mrs. Virgie Fisher, Mrs Ed Hankinson, Mrs. Kenneth Johnson, Mrs. O. P. Mann, Misses Naomi Johnson, Janice Cook and Patricia Ruth Johnson, Rev. J. C. Alford, and the host and hostess, Mr. and Mrs D. K. Johnson.

Tax Notice

Walton Town Taxes are now due and a penalties take effect March 1.

R. E. BRUGH,
Tax Collector.

Mrs. Jessie Chappell of North Main street was taken to a Covington Hospital, last week.

Marvin Hudson, Jr., returned last Thursday from Oklahoma, where he had been on business.

Mr. and Mrs. Bruce Wallace of South Main street, left last Friday for Tampa, Fla., where they will vacation for some time.

Mr. and Mrs. J. M. VanLeuven and Jackie Solor of Ft. Thomas were the Sunday guests of Mrs. Art and Edna Stamler.

LIGHT & POWER WIRING
APPLIANCES REPAIRED

NO JOB TOO SMALL
OR TOO LARGE.

All Work Done to
Underwriters Specifications

JOHN CAMPBELL

WALTON — KENTUCKY

Live Stock, Farm Implements
Household Goods

AT AUCTION

SATURDAY, MAR. 5th

10:00 A. M. (SLOW TIME)

Lloyd Ross' Farm located intersection of U. S. 42 and Richwood-Beaver Road; 4 miles south of Union

HORSES—7 young Mares, all broke and bred, no season. Consisting of one team Belgian Mares, 1 registered; 1 team large Mares; 1 team Bay Mares; 1 Percheron Mare, dapple grey, 4 years old; 1 team Bay Horses, 6 and 7 years old; 2 yearling Horse Colts; 1 5-year-old Percheron Stallion.

COWS—3 young Guernsey Cows, one registered; 5 young Jersey Cows; 14 good Grade Cows; 2 Hereford Bulls, ready for service.

SHEEP—5 yearling ewes; 1 Yearling Buck.

MILKING EQUIPMENT—1 used Cream Separator; 1 new Economy (King) used three months; 8 Milk Cans, 5, 8 and 10 gallon.

FARM EQUIPMENT—1 Mowing Machine, used one season; 2 Single Shovel Plows; 1 2-horse Sled; 1 Turning Plow; 1 2-horse Corn Planter; 1 Double Shovel Plow.

Some Household Furniture and many other articles too numerous to mention.

ONE 1929 CHEVROLET SEDAN

TERMS MADE KNOWN ON DAY OF SALE

—LUNCH ON GROUNDS—

R. G. KINMAN

REALTY AUCTION CO.

408 Coppin Bldg. Phones: Hem. 0422; Dixie 7328-W Covington, Ky.

U. of Ky.
To Librarian
UNIVERSITY OF KENTUCKY LIBRARY

WALTON ADVERTISER

Devoted to the Interest of Boone, Kenton, Gallatin and Grant Counties

Subscripton $1.50 Per Year In Advance | WALTON, KENTUCKY, MARCH 3, 1938 | Volume 23, No. 19

AFTER THOUGHTS

By GEORGE

This week dear Readers (if we have such) we would like for you to meet the new editor of our publication. Mr. and Mrs. James H Jump, meet the readers of the Advertiser. Mr. Jump will be the editor and publisher and his wife will be the associate editor. He will endeavor to give the readers every bit of news and wants all of the co-operation that the public can give hm. C'mon folks let's give the new owner and editor a big hand Thanks a lot.

§ § §

Those Who stayed home on Friday, February 25th and missed the fracas between the Bearcat and the Jauggernaut certainly missed the kind of basketball folks often write home about. It was a great game from all angles, it had its good and its bad basketball. The good kinde over shadowed the bad. The lead changed hands three times but neither team held more than a six point advantage and that was in the first quarter. After the that game was either team's up until the whistle blew.

§ § §

The memory of our smiling Governor seems to be lapsing on him when it comes to remembering the name of our Senior senator from Kentucky, but our guess is that it will all come back to him before the primary.

§ § §

It seems as though Thomas S Rhea has let go with both hands and finally fell off the fence, when he endorsed Senator Barkley. There was not much else he could do.

§ § §

Sunday will be the last stand of the Unique Theatre. There will not be a motion pix until the opening of the new James. So ladies and gentlemen, you will all all have to save your money , while you are staying at home playing with Junior and listening to the radio, so you can attend the opening of the new James for which no definite date has been set. For further details read your local newspaper.

§ § §

It might have happened to me Every since the award plan has been in effect in the Fire Department Walton Vest has been at every one of the meetings until the one Monday night, and what do you think Mr. Vest's name proved to be the winner and he was not present. The moral of this is never to miss a fire meeting—as it might happen to you

§ § §

The firemen will have a basketball game with the CCC camp on Friday, March 18th for the purpose of raising funds for additional equipment. We would like to see a number of friends and patrons and well wishers attend this game. Come out and show the boys that you appreciate their efforts, it will be time well spent.

§ § §

A prominent person receives pay for endorsing most anything, but a note. With this list of philosphy we say so long until next week.

Relief From Detail

In a time of stress—it is well to be relieved of all troublesome detail. Here you may select the service most suited to your individual taste and pocketbook—and rest assured that the final tribute will be performed in a most faultless and praiseworthy manner.

Chambers and Grubbs
FUNERAL HOME
WALTON KENTUCKY

Waste Materials On the Farm

Can Be Used To Control Erosion And Improve Wildlife

Waste materials about the farm often can be used to good advantage in controlling soil erosion and at the same time improving wildlife conditions, according to Ward T. Darnell, superintendent CCC camp SCS-5-Ky.

Crop residues, weeds, dead grass brush, and other forms of vegetation shield the soil from the rain and after decay add valuable organic matter to the soil, Mr. Darnell said. He warned against the usual practice of burning or discarding vegtable wastes about the farm which simply means the unnecessary loss of a valuable asset.

Vegetation is of vital importance to farm wildlife, he pointed out The lives of most game birds and animals depend upon an adequate supply of food and enough cover in which to hide from their enemies

Branches trimmed from trees during timber operations, prunings from the orchard, or any brush cut in necessary clearings may be destroyed, the superintendent declared. When piled up near natural standing cover, brush will continue to serve as shelter for beneficial mammals and birds for two to five years after it is cut.

Technicians at the camp, which is operated by the Soil Conservation Service, have invited farmers to visit the camp and see how these so-called waste materials may be put to good use.

Waffle Supper Tuesday Night Well Attended

The waffle supper given by the Happy Helpers Class of the Methodist Church was well attended an the committee reported it proved very successful. The money will be used toward payment of the Hammond organ.

Robert "Jack" Codey Killed By Train

Robert "Jack" Codey, aged 79 years years, former Kenton County Road Commissioner for eight years and resident of Erlanger, Ky., was killed Wednesday morning when struck by a train at the Latonia Crossing The remains were removed to the Taliaferro Funeral Home in Erlanger for preparation.

Mr. Codey is survived by his widow, Mrs. Addie Codey, one daughter, Miss Fannie Codey, five sons Guy, George, Jess and Irvin, all of Kenton County and Albert of Montana, also two sisters and three brothers.

He was a charter member of the Erlanger Methodist Church.

Funeral services were conducted Friday afternoon at 2:30 by the Rev. E. K. Arnold and D. E. Bedinger at the Taliaferro Funeral Home interment following in Highland Cemetery. His four sons acted as pallbearers.

Erlanger Woman Passes, Monday

Mrs . Naomi Dixon, aged 65 years passed away Monday morning at the home of her daughter, Mrs. James W. Bristow, Bristow Pike, Kenton County, after an illness of six months. The remains were removed to the Taliaferro Funeral Home for preparation.

In addition to her daughter she is survived by two grandchildren. She was a member of the Florence Christian Church.

Services were conducted at the Taliferro funeral home Wednesday at 2:30 o'clock, interment following in Hopeful Cemetery by the side of her husband, H. Perry Dixon.

Mr. and Mrs. Charles W. Thompson of South Main street, accompanied by their kindred, Mr. and Mrs G. W. Colvin and J. W. Colvin of Falmouth, Ky., spent Sunday with friends in Louisville.

The 33rd Distrct Basketball Tourney

To Be Held At Florence Gym., March 3, 4, and 5

The eyes of the basketball lovers in Boone County will be turned on Florence, this week, where the 33rd District basketball tournament will be played. The Boone County classic will get under way on Thursday evening, and following sessions will be held on Friday evening, Saturday afternoon and the finalh on Saturday evening.

The first and second teams of the county will participate, with the first string winners and runners-up, going to the Regional at the Covington High hardwood the following week end.

The Hebron Cardinals and the Walton-Verona Bearcats ended the season's play in the Boone County Conference tied for first place, and are expected to make things plenty tough for opposing quintettes in the tourney. Tournaments are noted for upsets and anything can happen and sometimes does, but we predict that the Cardinals and Bearcats will square off against each other in the finals Saturday night. We are not going any farther out on the limb to predict the winner, but, if and when, these teams tangle, a thriller can be expected—so all you'se fans better get set.

In the second teams division, the play may not be as good, but our guess is that it may prove just as exciting and these lads are going to add a lot to the meet. Of course the second stringers won't get to go to the Regional (unless members of the first team squad) but the boys will really "give," and these games will be well worth seeing.

The tournament schedule follows:

Thursday evening, March 3rd—

Florence vs Walton, 8 p. m., second teams; New Haven vs Hebron 9 p. m., first teams; Hamilton vs Walton, 10 p. m., first teams.

Friday evening, March 4th—

Hamilton vs Burlington, 8 p. m. second teams; Florence vs winner New Haven-Hebron game, 9 p. m. first teams; Burlington vs winner Hamilton-Walton game, 10 p. m. first teams.

Saturday afternoon, March 5th—

New Haven vs winner Florence-Walton game, 2:30 p. m., second teams; Hebron vs winner Hamilton-Burlington game, 3:30 p. m., second teams.

Saturday evening, March 5th—

Finals in second team division at 8:00 p. m.

Finals in first team division at 9:00 p. m. (All times given are Eastern Standard—remember that)

Admission prices for the tournament are to be 20 and 35 cents. Plan now to attend. The tournament management, as well as the players will be pleased to have you present

Well we'll be seeing you,

MAOL-CHOLM

Entertains Dorcas Class

Mrs. Bess Conrad was hostess to the Dorcas Class at her home on South Main street, last Friday.

The following members and guests were present: Mrs. Bulah Stephenson, Mrs. Virgie Fisher, Mrs. Levi Pennington, Mrs. Kate Hankinson Mrs. Will Sturgeon, Mrs. Susie Norman, Mrs. Grace Jones, Mrs. Nathan Northcutt, Mrs. Fannie Brittenhelm Mrs. Ethaline Ryle, Mrs. Kirtley Johnson, Mrs. E. B. Powers, Mrs Blanche Franks, Miss Bettie Jean Northcutt, Mr. and Mrs. Powers Conrad, Rev. C. J. Alford. The next meeting will be with Mrs. Ethaline Ryle.

LEBANON CHURCH

Rev. Chas. W. Anderson, Pastor

There will be preaching services at the above church next Sunday March 6th, both at 11 a. m. and 7 p. m., and a hearty invitation is given to all in the community to attend and worship with us.

Mrs. D. B. Wallace left Thursday for Tampa, Fla., to be gone until April 1st.

THE FUNERAL OF F. E. STEPHENSON

Held At Baptist Church, Tuesday Afternoon at 2 P. M.

Frank Ellis Stephenson, age 67 passed away Sunday afternoon, February 27th, about 2 o'clock at his home on North Main street, Walton The remains were removed to the Chambers & Grubbs Funeral Home for preparation, and laid in state there until Tuesday afternoon at 2 o'clock, then conveyed to the Walton Baptist Church, of which he was a member, where funeral services were conducted by Rev. A. K. Johnson of Falmouth, Ky., assisted by Rev. C. J. Alford, the local pastor Many relatives and friends were in attendance for the rites, after which the body was laid to rest in the Walton Cemetery.

Mr. Stephenson is survived by his widow, Mrs. Nannie Merrill Stephenson; a son, John E. Stephenson of Walton; a daughter, Mrs. Earl Spanton; a sister, Mrs. Zella Frazier; six brothers, Forrest, Raymond Thomas, Charles, Floyd and Johnson Stephenson; three grandchildren and a number of other relatives who deeply mourn his going.

The pallbearers were W. B. Johnson, Wash Readnour, John Roberts L. F. Chapman, Dr. R. E. Ryle and C. W. Ransler.

The deceased was a retired carpenter, and had lived in Walton a number of years, moving here from Kenton County. He was a true christian gentleman, a good friend and neighbor, and his sudden death was a great shock to all who knew him.

Personally we knew Mr. Stephenson quite well and we admired and liked him a great deal, and we wish to express our deepest sympathy to the bereaved family.

Chambers & Grubbs had charge of funeral arrangements.

Nat. Used Car Exchange Week

To Be Participated In By 466,000 Automobile Dealers

NEW YORK, Feb. 27.—A national drive to sweep the American automobile industry out of the current recession and stimulate American business generally was announced here today by Alvan Macauley speaking for every American automobile manufacturer and the nation's 46,000 automobile dealers.

The campaign, to be known as "National Used Car Exchange Week" and scheduled for March 5 to 12, is an outgrowth of recent conferences at the White House between President Roosevelt and leaders of the automobile industry, Mr. Macauley said. The President has been advised of plans for the campaign, which is the first cooperatice effort ever undertaken in which all American automobile manufacturers have taken part.

The campaign is timed at the outset of the spring selling season when both new and used cars usually begin to move in greatest volume, Mr Macauley said. It is aimed primarily at stimulating the disposal of used car stocks now in dealers hands Once this is accomplished, a substantial increase in car manufacturing schedules and employment of wage earners in the automobile factories is anticipated.

Mrs. Florence Struve Undergoes Operaiton

Mrs. Clarence Struve of Richwood Road, underwent an operation last week for the removal of a painful tumor on her ankle, which had been developing for several years. Dr. R E. Ryle of Walton, efficiently performed the operation, which was very successful. Mrs. Struve is feeling much better and is doing nicely Her many friends trust she will soon be well.

New Owner For The Advertiser

James H. Jump, Elizabethtown Takes Over Control

James H. Jump, 34, Elizabethtwon, Ky., took over control of the Advertiser, March 1st. The sale of the paper was made last week by the widows of the former owners, the late R. D. Stamler and J. R. Wallace who died a short time ago.

Mr. Jump was born and reared in Elizabethtown and was graduated from the Elizabethtown High School He attended Georgetown (Ky.) College and Detroit (Mich.) College.

He began his career as a printer with the Fetters Printing Company of Louisville, and from there went to Michigan, where he followed the trade. Following the death of his father in Kentucky, he returned to this state, where he worked on the Hart County News.

He will be associated in the active operating of the paper by his wife Next week Mr. Jump will have a message for the readers.

To the Readers and Patrons of the Advertiser:—

Before this issue of the Walton Advertiser reaches you, all financial interest in this paper will be transferred by the present owners to others.

Severing our relations with the Advertiser is a sad blow indeed, but our readers well know of our misfortune.

For twenty-three years it has been an inspiration, not only to ourselves but to our departed loved ones.

We have watched, with much pleasure, the growth of this paper from an 8x12 sheet to its present size and splendidly equipped plant.

We realize without the loyal support of our readers and patrons this progress could not have been accomplished. And for that support we wish to express our deep and sincere appreciation.

While our financial interest in the paper is no more, it still has and will always have our best wishes and loyal support.

To our readers, patrons and friends we hope and trust that you will give to the new owner, J. H. Jump the loyal support that you so kindly gave us.

Mr. Jump comes to us highly recommended as a gentleman and having extensive experience in larger plants.

Again we wish to express our appreciation and sincere thanks.

Art Stamler,
Edna Stamler,
Martha Wallace.

Founder's Day Program of P. T. A.

The joint Founders Day Program of P.-T. A., held at Simon Kenton High school and participated in by the contributing grade schools of Independence, Piner and Visalia, was well attended, interesting and entertaining. Mrs. Dora Crutcher, chairman of the program committee at Simon Kenton, assisted by the program chairmen from the other schools, presented the following:

Three minute address by R. E Sharon, Superintendent, and by each of participating principals. Each gave his ideals for the work of the P.-T. A. A short sketch was given by eight officers of the P.-T. A. of the different schools. Musical selections showing much preparation were presented by the Hi Glee Club the combined grade school Glee Clubs and the High School band which is a new organization, of which we are quite proud. A reading, "School Time," was given by M. Farmer, Jr., and the evening closed with a showing of pictures of last spring's flood. Then we all departed for home in the rain.—Pub.

RICHWOOD CHURCH

Rev. J. Russell Cross, Pastor

Rev. J. Russell Cross will preach at the Richwood Presbyterian Church, on Sunday, at 11:00 a. m and 7:00 p. m.

Burlington Infant Chokes to Death

Frantic Mother Breaks Window To Summon Help

A two-year old son of a Boone county farmer choked to death Monday on a grain of corn.

The victim, David Robert Jones picked up the death pellet while playing on the floor at his home on the Burlington-Belleview pike, three miles north of Burlington, Boone county seat.

made a frantic effort to assist the

His mother Mrs. Mary Jones child. Unable to dislodge the grain of corn, the mother, carried the choking child across a field to the home of Mrs. Harry May, former nurse, where there is a telephone.

Mrs. May was not at home and Mrs. Jones was unable to gain access to the May home, so she removed one of her shoes and broke out a window. She telephoned Dr M. A. Yelton, who responded but the child died just as the physician arrived.

The body was removed to Chamber & Grubbs funeral home, where it was prepared for burial.

Funeral services were conducted at the Burlington Methodist church Wednesday, March 3rd, at 2 p. m. with Rev. R. R. Rose officiating Burial in I O O F cemetery.

The child is survived by its father and mother; one sister, Beryl Josephine; one brother, James M Jones.

Chamber & Grubbs had charge of the arrangements.

Collection of Old Photos At John R. Coppin Co.

Collections of Old group pictures ranging from ten years on up of Northern Kentuckians, are on display at the John R. Coppin Co. and will be there for two weeks Prizes are being awarded in the two groups, form 10 to 20 years and 20 years on up. Stop in and see if you or your friends are in these pictures.

Watch this paper for Methodist Church announcement next week.

HARDWOOD HIGHLIGHTS

By MAOL-CHOLM

WALTON SCORES IMPRESSIVE 32 TO 30 WIN OVER ERLANGER

The largest crowd of the season was present at the local hardwood last Friday night, when the Bearcats attacked the Juggernauts from Lloyd High of Erlanger. The Cats were well primed for this tilt and the results were amazing. "Our boys" completely up-ended the old dope bucket and registered a thrilling two-point win, which left the spectators breathless from cheering and excitement.

The game was one of the closest ever witnessed by these fading eyes The largest margin was a 6 to 0 lead held by Walton for a short time in the opening quarter, but after that a one or two point margin was quite a lead. The first period ended with the Cats in front 7 to 6, and at the intermission held an advantage of 15 to 14. The third quarter ended with the locals on the long end of a 20 to 18 count. The nip-and-tuck affair continued in the final frame but W.-V. was able to have a 32 to 30 edge as the game ended. The winners played inspired ball and were the match for the invaders at every turn.

Clinton Henry, Lloyd center, who Walton is proud to have started on a basketball career topped all scorers in the game with 16 points. Osborn the Cats high-scoring pirward, rang up 15 points for his team, and Pennington was next with 8.

In the preliminary game, the Cubs lost a close and exciting 23 to 22 game to the Erlanger Reserves. Darnell did his best to "bring home the bacon," by scoring 16 points for the Cubs, but his efforts were in vain

CATS END SEASON WITH 38 TO 30 WIN OVER OWENTON

Coach Laws took his boisterous Bearcats to Owenton, Saturday night where they rang down the curtain on the '37-'38 season, with a 38 to 30 victory over the Owen County lads.

Walton took the lead early in the scuffle and maintained it throughout. Osborn tallied 20 points for the victors. "Os" has scored 101 points

(Continued on last page)

WE'RE RESPONSIBLE FOR YOUR EYES

When we examined and fitted your eyes we knew the burden we assumed—It's a pretty serious matter to undertake—this keeping your eyes sound and healthy. That is why we spared no time, study nor expense in equipping ourselves for this profession and we take real pride in keeping up to date optometrically.

Use Motch's Easy Payment Plan

MOTCH

Opticians — Jewelers

613 MADISON AVE. COVINGTON, KY.

Dr. Arnz In Charge Established 1857

JONESVILLE
OWEN COUNTY

Mr. and Mrs. C. D. Cotton entertained Sunday Rev. G. C. Mullins, Mr. and Mrs. B. C. Cotton and children and Mr. and Mrs. Fox King and daughter.

Mr. and Mrs Deweq Pettit and son of Lexington spent the week-end with Mr. and Mrs. John Miller and family.

Mr. and Mrs. Jep E. Cammack and daughter of Indianapolis were called here last week-end by the illness of his mother, Mrs. Jep F Commack who is very ill.

Mrs. Fox King was ill with tonsilitis several days last week and unable to teach. Mrs. Jessie Miller taught for her.

Mr. and Mrs. Isaac Jump and son of Owenton spent Sunday with Mr. and Mrs. Will Maddox and family.

Mr. and Mrs. James E. Thornton and son of New Liberty spent Sunday with Mr. and Mrs. A. F. Thornton.

Miss Glendola Stewart of God's Bible School spent the week-end with her father, Floyd Stewart and family.

Skunk "Protective" Fluid Poisonous

The "protective" fluid of the skunk is so poisonous, says Collier's Weekly, that the inhalation of a small dose almost invariably weakens the heart action and slows the pulse, while large doses sometimes cause unconsciousness and even death.

INSURANCE!

FIRE & TORNADO
Automobile & Surety Bonds

Insure your property with

The Noel Co.

Real Estate and Insurance
31 E. 7th St. Covington, Ky.
HEm. 1618 HEm. 1321-W

BOBBY THATCHER— Transitive Verbs . . .

By GEORGE STORM

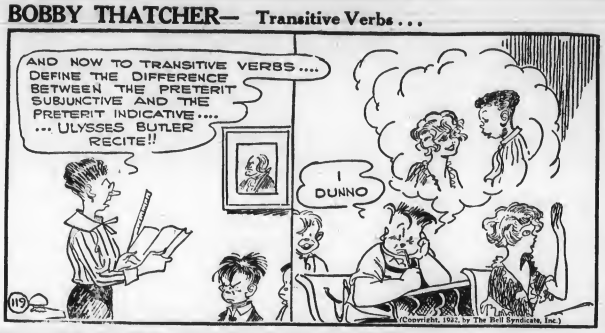

OAKLAND
GALLATIN COUNTY

Quite a number of the farmers of this place attended the Producers meeting at Warsaw, last week.

Mrs. Dan Houl has been on the sick list the past week.

Mr. and Mrs. James Brown of Covington, spent the week end here visiting their parents, D. C. Carver and Mr. and Mrs. Chas. Brown.

Mr. and Mrs. Herman Cushman were visitors in Dry Ridge, Wednesday.

Albert Wilson and Harry Jones were callers in Dry Ridge, Monday on business.

Warren Leary spent Friday at Newport, on business.

Mr. and Mrs. Lawrence Groves and little son and Mr. and Mrs. Noah Groves were Wednesday evening guests of Mr. and Mrs. Al Alcorn of near Glencoe.

Mr. and Mrs. C. L. Swango and little son Garner Ray of near Glencoe, were the Wednesday guests of her aunts, Misses Lizzie and Lucy Leary, of this place.

Use Wings for One Flight

Queen ants use their wings for one flight only—the nuptial flight. After this, the wings are broken off

MT. ZION
GRANT COUNTY

Mr. and Mrs. Hobert Greenwell and daughter, R. L. Greenwell and Mrs. Warren Dunlap were business visitors in the city last Tuesday.

Mrs. R. N. Beach and Mrs. Robert Beach visited their uncle, Lucian Bran of Verona, one afternoon last week, who is ill.

Chas. Gordon of Latonia, is visiting his brother, Mr. and Mrs. John Gordon and daughter this week.

Mr. and Mrs. Clarence Ferrell and little daughter of near Hanks, spent last Tuesday with Mr. and Mrs. Ben Jump.

Mrs. Fannie Kells of near Morgan spent the week end with her sister Mr. and Mrs. G. A. Lawrence.

Warren Dunlap and little daughter and Gayle Honn were calling on Mrs. Frank Alexander of Bellevue Ky., last Monday evening.

Mr. and Mrs. Ezra McClure of Burlington, spent last Tuesday with her parents, W. E. Roberts and wife and Tom Smith, wife and children.

Miss Vivian Carnes, who was operated on for mastoid trouble at St Elizabeth Hospital, is expected home this week.

Mrs. Emma Sams and Mary Lawrence entertained last Tuesday, Mr. and Mrs. J. N. Sams of Florence Mr. and Mrs. Bernard Sams and little son, Mrs. Bruce Robertson and little daughter, all of Latonia.

At our business meeting last Saturday afternoon, at the church, Rev W. C. Glosson of Louisville Seminary, was called for pastor of the church for the 1st and 3rd Sunday's until his school is out in May and then he will begin full time.

Miss Kathryn Hopkins of the city is visiting her parents, Mr. and Mrs Jess Hopkins. Mr. Hopkins is reported better at this writing.

Miss Ella Jo Ferrell entertained her friend Miss Marie Bonar for supper last Tuesday night.

Mr. and Mrs. Spurgeon Wilson were given a shower at their home last Wednesday evening of all kinds of useful presents.

Johnnie Hutchinson spent last Tuesday night with his cousin Windell Ferrell of near Hanks, and attended the basketball game at Crittenden.

Mrs. Rita Gordon is suffering with high blood pressure, and her daughter Mrs. Lloyd Pipes of Covington is with her.

Mrs. Nellie Dunlap of Bellevue Ky., is visiting her son Warren Dunlap and family.

(Crowded out last week)

Little Vivian Carrus was taken to the hospital in Covington, last Saturday morning and was operated on for mastoid trouble.

Other sick folks are Mrs. J. F Tomlin, Mary Beach and Doris Smith.

Miss Dorothy Honn of Elliston spent Friday and Saturday with Mrs Leslie Lambert and children.

Miss Anna Chapman spent from Saturday until Monday with Mrs Emma Sams and Ray Lawrence and family.

Miss Sally Bell, who has been spending the past month in Covington, is home again.

Mrs. Mildred Hayes and daughter Greta of Norwood, spent Saturday and Sunday with Mr. and Mrs. John Gordon and daughter.

Mr. and Mrs. Hobert Greenwell and daughter have moved in R. L Greenwell's house here.

We welcome Mr. and Mrs. Clarence Atha to our community they have moved to their new home which they purchased from Lucian Beach.

Sympathy is extended to Arthur Gross in the loss of his brother, Roy Gross, of Frankfort.

John B. Franks has returned from a visit with his aunt Myrtle Coroggins of Mich.

Mr. and Mrs. J. V. Collins and daughter Helen and Clyde Frank entertained Sunday, Mr. and Mrs Newberry and daughter of Ohio.

Mrs. A. T. Johnson, Mrs. Vella Pettit and daughter, Mrs. Mabel Miller, Mrs. Irene Anderson and daughter, Mrs. Rita Gordon, Mrs Kathryn Ferrell, Mrs. Grace Bingham all attended a W. M. S. meeting at Dry Ridge, last Wednesday.

Rev. Glosson of Louisville Seminary preached here Saturday and Sunday and was entertained in the home of L. M. Menefee and W. C Franks and wife.

Mr. and Mrs. Bert Beach and Mrs Rob Beach were visitors in the city last Saturday.

Miss Bonnie Jump entertained for Misses Elfredia Lafferty and Deloris Losey at supper last Wednesday evening.

Mr. and Mrs. Spurgeon Wilson have moved in Mrs. Frances Jump's house.

Mrs. Kate Berkley of Covington, is visiting her sister, Mrs. Nannie Johnson.

The following attended the surprise birthday party of Miss Dorothy Honn, Saturday night, Feb. 19th: Mr. and Mrs. Leslie Lambert, Luther and Eugene Lawrence, Mr. and Mrs. Warren Dunlap and daughter Woodrow Kuhn and wife, Helen Smith, Lucille McBee, Hazel Waller and Melvin Miller.

Mr. and Mrs. Ray Lawrence and family entertained Sunday, Feb. 20 in honor of Mrs. Emma Sams's 80th birthday, Miss Anna Chapman, H M. Blackburn and wife, K. R. Connely, wife and three children, and in the afternoon Miss Mollie Chapman.

Mr. and Mrs. J. W. Dunn and Miss Mollie Chapman entertained on Sunday, Feb. 20th, in honor of Mr Dunn's birthday and their 40th wedding anniversary. Those who enjoyed the affair were Mr. and Mrs Virgil Franks, son and daughter Mr. and Mrs. Elmer Points, Mr. and Mrs. Donald Barker, V. J. Vest and son and daughter, Mr. and Mrs. E L. Franks and sons and Herbus Morgan of Corinth.

Mr. and Mrs. Roy Lawrence and children have moved to Mrs. Anna Anderson's farm. Mrs. Anderson is going to live with her daughters, Mr and Mrs. Earl Anderson and Mr. and Mrs. T. W. Anderson.

NAPOLEON
GALLATIN COUNTY
(Crowded out last week)

The Women's Missionary society of Ten Mile Church will meet at the church March 4th for Day of Prayer and Praise for Home Missions. They will again meet at 1:30 o'clock on March 9th for business meeting and program. Mrs. Jean Richerson, who is president, will conduct the business meeting. The following program will be given: Song, Come Women Wide Proclaim; Bible study, Mrs Chas. Alexander; Prayer, Mrs. Jennie Pittman; Song, Blest Be the Tie that Binds; Europe Fifty Years Ago Mrs. D. L. Richerson; New Beginning in Europe, Mrs. Frank Kendall; Prayer, Mrs. Sam Rogers; Europe Today, Mrs. R .T. McNeely; The Cooperative Program at Work in Europe, Mrs. Jess Atha; Song, The Kingdom is Coming; Prayer, Mrs K. R. Connely; Europeans in the Southland, Mrs. Howard Miller; A Story, Mrs. Joe Peace; Song, Faith of Our Fathers; Prayer, Mrs. Jess Atha.

Mrs. Joe Reffett spent last week end with her mother, Mrs. J. C. Day and family at Paris, Ky., and with her daughter, Mrs. R. S. Hayden at Sadieville, Ky.

Word was received here Sunday of the death of Roy Gross of Frankfort Ky. Naturally we are so sorry for the loving wife and especially sorry for that dear aged mother, Mrs. John Gross. The report was that Mr Gross died of flu and pneumonia.

Mr. and Mrs. Leonard Noel entertained for dinner Sunday, Mr. and Mrs. Joe Lillard, Mr. and Mrs. W B. Spencer of Warsaw, and Cecil Abbott Hendren of Jackson.

Miss Emma Seaver of Warsaw, is spending a few days with her sister Mrs. J. T. Lindsay.

E. W. Collins, superintendent of Ten Mile Sunday School, was not able to attend Sunday. It is very unusual for him to miss, therefore the whole family did not attend. We hope to see them out soon.

Miss Mary Turley accompanied Miss Mabel Hendren to Warsaw, on Sunday afternoon.

The Homemakers met with Miss Dorothy Hopper, Tuesday. The morning was spent in piecing quilt blocks for Dorothy. At the noon hour the members filed into the dining room, which was decorated in red hearts, in honor of valentine day iA lovely dinner was spread. There were twenty present. One visitor which later became a member. In the afternoon business session was taken care of. Miss Turley related her trip to Lexington, attending the Farm and Home Week, which was very interesting. A game that caused many good laughs was lead by Miss Hopper. Those present were Mrs. Lucy Wilson, Mrs. Mabel Ewbanks, Mrs. Katie Ewbanks, Mrs Wilma Perry, Mrs. Gertie Stahl Mrs. Emma Wallick, Mrs. Lucy Reffett, Mrs. Katie Gross, Mrs. Stella Osborne, Miss Mary Turley, Mrs Lena Rogers, Mrs. May Miller, Mrs Cecil Alexander, Mrs. Jennie Spaulding, Mrs. Myrla Odor, Mrs. Claude Beach, Mrs. Althea Hon, Miss Dorothy Hon and the hostesses, Miss Dorothy Hopper and Mrs. Lucy Ryle

George Lindsay of Sayersville-rd is very ill at his brother's, Edgar Lindsay of Little Sugar. He was brought there a week ago Sunday He seems to be a little stronger now than he was a few days ago.

Mr. and Mrs. Bert Caylon and Mr and Mrs. Roy Spaulding were business visitors in Covington, Tuesday.

Mr. and Mrs. Dewey Odor had as their dinner guests Sunday, Mr. and Mrs. Howard Miller and family.

Miss Mary Turley was entertained in the home of Mrs. Daisy Hendren Saturday night and Sunday.

Miss Dorcie Miller spent Saturday evening with Miss Ruby Webster.

Mr. and Mrs. James Wallace of Big Bone, were business visitors at Warsaw, Saturday, and visited relatives here Saturday night and Sunday.

Surprise Birthday Party

Miss Dorothy Hon spent Thursday and Friday with Miss Geneva Lawrence at Mt. Zion. On her return home Saturday night she met with quite a surprise, when many of her friends had gathered together in honor of her birthday. The house was beautifull decorated in commemoration of George Washington the colors being carried out in red white and blue. The birthday cake that was baked by her mother was beautifully decorated with the name "Dorothy" written accross it and red, white and blue candles. The guests were Mr. and Mrs. Warren Dunlap and little daughter of Mt Zion, Mr. and Mrs. Woodrow Kuhn of Williamstown, Mr. and Mrs. Leslie Lambert of Mt. Zion, Mr. and Mrs. Owen Noel, Misses Lucille Bingham and Juanita Chapman of Concord, Miss Dorothy Bracht of Mt. Healthy, O., Miss Floyd Abernathy of Sherman, Misses Hazel Waller, Helen Smith, Lucille McBee of Mt. Zion, Mrs. Nola Connely of Elliston, Miss Mary Turley, Miss Mabel Hendren, Eugene Lawrence Melvin Miller, Gayle Hon of Mt Zion, Luther Lawrence of Lexington, Ronald Connely of Frankfort Ernest Dance of Crittenden, Miss Dorothy Hon, Miss Lillie B. Hon and Mr. and Mrs. W. W. Hon. Mrs. Hon served sandwiches and pickles. Punch and angel cake. Placecards at the table were little hatchets. Games were enjoyed and all left at a late hour wishing Dorothy many happy returns of the day.

[From Another Correspendent]

Mr. and Mrs. Howard Miller and daughters Dorsey, Alberta and Glena spent Sunday with Mr. and Mrs Dewey Odor and family.

Mr. and Mrs. Joe Lillard and Willie Blaine Spencer of Warsaw, attended Sunday School at Ten Mile Sunday.

Cecil Abbott Hendren of Paint Lick visited Mr. and Mrs. Leonard Noel and family, Sunday.

George E. Holly and Dewey Odor were business visitors to Williamstown, last Sunday.

Jim Lucas spent Sunday with Mr and Mrs. Joe Lillard and family.

Mrs. Charley Kendall and Mrs Lafe Kendall were the guests on Sunday of Mrs. Alva Kendall and little daughter, and Mrs. Jane Pittman, Mrs. W. C. Steele and Mrs Frank Kendall.

J. H. Peace, Jim P. Hendrix, Mrs Jane Pittman and Geo. E. Holly attended the Producers' Meeting at Warsaw, Friday.

Charley Kendall was in Warsaw Friday on business.

Quite a large crowd attended the sale of Mr. Ray, Thursday. He is moving from the farm of Warren Taylor on Sugar Creek to the farm of Perry Gaines near Carrollton.

Jim Hendrix, Mrs. Jane Pittman and George Ed. Holly attended the sale of Mr. Craig, Friday below Warsaw.

Mr. and Mrs. Joe Reffett were shopping in Warsaw, Friday.

Mrs. Claude Beech and Mrs. Myra Odor called to see Mrs. Mildred Kendall and little daughter, Wednesday afternoon.

Mrs. Myra Odor, Jack and Hampton Rider, Milford Odor and Billy Joe Peace were business visitors to Covington, Thursday.

Mr. and Mrs. Charley Kendall are moving to their new home in Steeles Creek, which Mr. Kendall has just had completed.

Word has just been received of the death of Roy Gross.

Many Storms Small Vortexes

Many storms listed as tornadoes which, as defined by the meteorologist, are small vortexes in the atmosphere, occurring generally in the southeastern part of a cyclonic area

Speed of Moon and Earth

The moon's apparent east-to-west passage across the sky is due to the earth's west-to-east spinning on its axis. The moon's true motion about the earth is slow, compared to the earth's rotation

Now Is the Time For

SPRING PERMANENTS

In Styles for the New Spring Hats

MACHINELESS WAVES

ZOTOS PERMANENTS—$10.00
JAMAL PERMANENTS—$6.50
VAPOR MARCEL—$4.00

—ALSO—

Famous Fredrics & Realistic Waves—$3.50 to $6
Powder Puff Special—Oil Wave, $2.50

—Twelve Years Experience—

POWDER PUFF BEAUTY SHOP

Edna Stamler, Prop.
78 South Main St. Walton, Kentucky

Public Auction

SAT., MAR. 5th 10 A. M.

SHERMAN, KY., GRANT CO.

THREE FARMS & BUSINESS PROPERTY

Due to failing health and physician advising a climate change Mr. and Mrs. H. T. Price have contracted to sell all their real estate and a considerable amount of their personal property, on the above date at public auction, regardless of weather conditions Sale held at the large store building in Sherman.

PERSONAL PROPERTY—Consists of household furniture, new set of farming implements, 50 barrels of hand picked corn, good work horse, and 2 cows.

REAL ESTATE—Three farms, 66 acres, 55 acres, 22 acres, each farm will be sold in two tracts and as a whole. The land is all choice land, tracts range from 5 acres to 46 acres. Beautiful locations and building sites on Dixie Highway; splendid business locations. Business property consists of a large store building 45x60 feet, two story frame building with basement, first floor has three rooms, one 30x60 feet, two rooms, each 15x30 feet; second floor has eight large rooms, two apartments, with large hall, and building is well constructed, storm sided and metal covered, sealed inside with best of beaded ceiling. New built up roof, large lot extra large cistern. This is an ideal location for road house, restaurant and tourist camp; garage, feed and seed store.

The public is invited to inspect property any day previous to sale. We urge inspection—not often is an opportunity like this offered. Owners will be found at store property any day, or call the selling agent.

Convenient Terms—Possession March 15th

MR. & MRS. H. T. PRICE, Owners, Sherman, Ky.

S. R. ECKLER REALTY CO., Dry Ridge, Ky.
Selling Agent — Phone No. 1053
S. R. ECKLER, Auctioneer. Lunch Served.

Boys and Girls:

Do Not Fly Kites Near Electric Wires

Boys and girls, flying kites near electric wires is dangerous! Don't take chances. Follow these suggestions and be safe:

1 Do not use wire or metallic kite strings.

2 Do not climb poles to get tangled kites.

3 Do not poke sticks at kites caught in wires or try to pull them down by their tails.

4 Do not use metal kite sticks.

5 Do not fly kites with wet string or in damp rainy weather.

6 Fly your kites in parks, playgrounds or pastures, clear away from power lines.

If kites become entangled in wires, call our office at once. Our employees know how to remove them without endangering anyone or causing an interruption to electric service.

PARENTS: See that these suggestions are followed by the children in your neighborhood. You may save a life or prevent a serious injury.

A Citizen and a Taxpayer — COMMUNITY PUBLIC SERVICE COMPANY — Alert and Eager To Serve You

INCORPORATED

TO RIDE THE RIVER WITH •

WILLIAM MacLEOD RAINE

©WILLIAM MacLEOD RAINE ©W.N.U. SERVICE

"Way for Wild Jim Pender!" the drunken man shouted.

All eyes focused on him.

"Get out of here, you fool," Curly ordered.

"My night to howl!" Pender exulted. "Me, I'm a wild wolf from the Chiricahuas."

To emphasize the point, or else by accident, a bullet from his rifle plowed into the ceiling.

Half a dozen revolvers roared together. Pender pitched from the saddle like a sack of meal. He struck the floor in a crumpled heap rolled over, and lay motionless

Norris thrust his smoking weapon back into its scabbard and caught the bridle of the rearing horse. Someone else ran forward to assist him. The two men got the frightened animal out of the place.

Sherman Howard gave a curt order. "Get the coroner, Sid."

Nobody paid any attention to the body on the floor. It was as if the roar of the guns had banished the strained situation the entrance of

Nobody paid any attention to the body on the floor.

Pender had interrupted. The games were resumed. Sounds of voices, the rattle of chips, the spinning of the roulette wheel filled the room. Wild Bill Pender's adventure was finished business.

Jeff Gray took temporary leave of absence. He had to explain to a girl probably sick with fear that the shooting had nothing to do with her father.

CHAPTER II

The cowboy Sid stood in the doorway of the store.

"Job for you, Sanger," he said. "Fellow bumped off in the Golden Nugget."

Jeff Gray shouldered past him toward the white-faced girl leaning against the counter. "It's all right, Miss Chiswick," the red-headed man told her cheerfully. "Nobody hurt but Pender."

"Who was sure shot into rag dolls," Sid added.

Ruth relaxed limply as the blood poured back into her frozen heart. "I thought . . . I was afraid . ." she murmured, the words drying in her throat.

"Help me carry this stretcher, Sid," requested Sanger. He was coroner and undertaker. In Tall Holt the first of these positions was honorary, but the other was no sinecure.

"Did you tell my father I am here?" Ruth asked.

"Haven't had a chance yet," Gray answered. The other two men were leaving with the stretcher. He continued, lowering his voice: "Mr. Chiswick came to town about some rustling."

"And doesn't know about . . . me?"

"I couldn't say."

"What is he doing in the Golden Nugget?"

"Serving notice that he is on the warpath against rustlers."

The eyes of the girl opened wide. "To that gang in there?"

"Looked to me like some of them were sull about it," he conceded. "Lucky for him Pender picked that time to cut loose his wolf. The boys got the finger-itch out of their systems. I reckon it's going to be all right now. Howard seems to be the big boss, and he is making peace talk."

"Father is so bull-headed."

Gray asked for information, reluctantly. This was none of his business, but he had been dragged into it. "This young Howard—any kin to Sherm Howard?"

A flag of color fluttered in her cheeks, but the dark eyes held steadily to his "Son," she said Then, sharply, "Why do you ask?"

"If you aim to tell yore father about this little fling, maybe you had better get him out of town first," he suggested

There was a slurring drawl in his speech that stirred anger in her Clearly he disapproved of what she had done. She did not hesitate to affront the young men who fluttered around her, but she objected to being made the victim of cool contempt.

"I'm grateful to you for your advice, sir, and I'm sure Father will be," she said, the sting of a small whiplash singing in her voice

He disregarded her jeer Apparently he was as oblivious of her annoyance as he was of the pristine glamor of her vital youth.

"Bull-headed was the word you used," he went on evenly. "It suits Lee Chiswick fine. When Pender busted into the Golden Nugget, yore father was reading the riot act to a dozen scalawags waiting for the signal to cut loose at him."

"Whose signal?" she asked, the blood driven from her face

"Seemed to be Sherm Howard's say-so. Get me right. I'm playing my own hand, and I don't give a cuss whether you smile or snap. I'll tell the old man his dear daughter is here, and you can feed him any story you've a mind to, at any time. If he goes back across the road and gets rubbed out, it is none of my business."

She had lorded it over boys with a high hand. That she could not break through his callousness irritated her. Surprisingly, she felt young and immature, was moved by an impulse to defend herself.

"I'm not ashamed of what I've done," she said, bridling.

"That's nice. Tell him you came to town to buy a paper of pins."

"You're impudent."

"Am I?"

He faced her anger with a long look of amused scorn, then turned away, insolently indifferent. The girl wanted to call him back, to lash out at him with pelting words that would sting, but she was aware that nothing she could say would penetrate his impassivity. His opinion of her had not been swayed by any personal pique.

Gray walked back into the gambling-hall.

Sanger had the floor. "Who did this, Curly?" he asked.

Curly pushed a hand through his black hair. "Couldn't tell you for sure, Yell. Half a dozen of us took a crack at him. He rode in asking for trouble and got it. Blazed away with his rifle and handed in his checks pronto. Maybe you better make yore verdict read, committed suicide while temporarily insane."

Norris volunteered information, slanting a sneer at Chiswick. "No objections anywhere, I reckon. We can be bullied just so far."

"No objections from me," Sanger agreed.

"Pender came in on my horse Black Diamond, so if you want to make the killing more legal you can claim he was a horse-thief," Curly suggested humorously.

"Or self-defense," Sanger amended seriously.

"Who cares how legal it was?" Norris said. "No four-flusher can come in here and hurrah me."

Dan Brand recognized this as a personal challenge flung at his employer. "Only a crazy fool would try, Morg," he answered amiably.

"You don't need to be carrying a chip on yore shoulder, Morg," Howard said, with a warning glance. "If there is rustling going on, we all want to back up Lee."

"Did you say 'if' there was any rustling?" Chiswick inquired, harsh irony in his voice.

Howard laughed without mirth. "You're hard to please, Chiswick. I don't pick my words like a professor. If you're not on the prod, as Brand claims, you sure have a funny way of being pleasant."

"Did I say I was aiming to be pleasant?" The cattleman let his hard gaze shift from Norris to Howard. "Someone ran off a bunch of 50 of my cows last night. If you expect me to grin and say, 'Help yourselves, boys,' you can have another guess. I'm going to fight."

"When a bull gets to pawing the ground he most generally gets accommodated," Norris insisted, not shifting his narrowed gaze from the owner of the LC.

"Shut up, Morg," interposed Curly affably. "Can't expect a man to sit quiet while he is being stole blind. Tell you what, boys. Some of us will be heading into the hills soon. We'll keep our eyes skinned. Like as not some of us will spot this bunch of L C stuff."

"I wouldn't wonder if some of you did," Chiswick said bluntly.

The cattleman turned to leave the saloon.

Gray stopped him with a gesture. "Just a moment, Mr. Chiswick."

"What you want?" the ranchman asked.

Gray lowered his voice. "There's a young lady over at Sanger's who says she is yore daughter. She would like to see you right off."

"My daughter? What's she doing here?"

"Better ask her."

The red-headed man had nothing more to say. He turned to the bar and ordered a schooner of beer. Chiswick and his foreman walked out of the place.

Out of the corner of his mouth Mile High said to his chief, "That's the guy I was telling you about."

Howard nodded. He observed that Curly was sauntering to the bar. So was Norris.

The big black-haired man gave an order to the bartender. "A Curly special."

Selecting a bottle, the man in the white apron pushed it across the top of the bar. Curly poured a drink and tossed it down his throat.

"Hot enough to melt the tallow off'n a guy taking a long ride," he said amiably to the stranger.

"Sure is," agreed Gray.

"Expect you're spittin' cotton."

"I can stand a beer."

"In the cattle business?"

"More or less. At loose ends right now. Kinda lookin' around."

"My name is Connor," said Curly. "This is Mr. Norris."

"Glad to meet you. I'm Jeff Gray. A stranger in these parts."

Norris rolled a cigarette. "Tough Nut is a good town," he said. "Booming these days. Mines are doin' fine. Plenty of money there."

"I'm not a miner," Gray told him, recognizing the invitation to move on, but disregarding it. "Fact is, I'm not much of a town man anyhow, except when I drift in to blow my savings. I've been in the cow business all my life."

"In Texas?" Norris asked with a casual manner.

"Here and there."

"Noticed when I was outside that you're riding a Brazos saddle. My choice, too, especially when I'm riding a long ways."

Gray remarked non-committally that a saddle made a lot of difference to a rider's comfort.

"Been dry in West Texas for quite a spell, I read," Curly volunteered.

"So the papers claim."

"Thought maybe you had come from down that way? Try one of my specials, Mr. Gray."

"May I have another beer instead, Mr. Connor?" Gray asked. "I certainly swallowed a lot of dust today."

Norris strolled across to Howard. "This sorreltop is on the dodge, looks to me," he said. "Mighty careful to give no information."

Lee Chiswick caught sight of his daughter standing in front of Sanger's store and strode across the street to her.

"What are you doing here?" he demanded

Evading his question, she said, "I've been worried about you."

"What for?"

"When I heard the shooting, over in the Golden Nugget, I thought. . ."

Her voice faltered. No need to tell him what she had thought. He knew.

The cattleman spoke more gently. "You knew I was there?"

"Yes. I saw you and Dan go in. I hadn't time to stop you."

"Stop me?" He frowned. "I'm not so feeble I need a girl to look after my doings."

Already Chiswick had jumped to the conclusion that she had followed him to town because she was afraid he would get into trouble with the rustler group.

"I know, but—you're so bull-headed, Father."

"Nothing of the kind," he protested hotly. "You wouldn't expect me to let these dirty thieves drive off a bunch of 50 cows at one crack without a squawk, would you?"

She shuddered. "When all those guns roared—"

"They weren't shooting at me, honey." His mind harked back to the reproof she needed. "You had no business coming to town—not to Tail Holt. We stay away from this place. You know that."

"You didn't."

"Dad gum it, girl, I'm your father. You don't have to tell me what-all I can and can't do." He slammed his fist down into the palm of the other hand. "You act like you rule the roost. Well, you don't. Not by a jugful. Understand?"

"Yes," she said, with more humility than was customary, since her mind was still full of the crazy thing she had done.

Ruth was still thinking of her escapade with Lou Howard. She could not understand how it had ever gone so far. She knew now she did not love him, never had. That she had not seen through his shallow weakness earlier hurt her pride.

(To be continued)

FREE!

Estimates on Radio Repairs at 508 Scott Blvd., Covington, Ky. Hemlock 1121.

W. M. STEPHENSON, Radio Specialist.

Our classified ads. get results—try it.

KENTUCKY IN THE LONG AGO

by MRS. W. T. LAFFERTY
Secretary, Woman's Club Service
University of Kentucky, Lexington

—XV—

The Fireside of the Pioneer Woman

The Pioneer Woman made her open fire-place her chief concern It was not only the focal point of interest in her cabin, but also the most important factor in family subsistence. Dextrously she hung her hominy pot on the crane, put her pot hooks at a convenient angle, set her spider and trivet oven on the hearth, stood her tin-kitchen in the ashes on its own four legs, its back open to the fire for baking her hams and beans. Her waffle iron and other long-handled cooking utensils, leaned against the chimney jam beside the bellows, and lo, she was ready to cook three meals a day for her family.

Her menus included such delicacies as tarts, custards, berries, floating islands, blanc manges, trifles, pies puddings, mincemeat, sausages, succotash and cheeses. She roasted her chickens ducks, geese, pigs, beef and venison, over the blazing log fire on spits, or skewered them When making her famous "Hasty Pudding" she set a dish of "Injun meal" on the hearth and from this took small fingerfuls and dropped the meal into the boiling pot, a few grains at a time. It had to be stirred the hour that it cooked. When it was done, she turned it into a "nappy" (as she called her vegetable dish) and served it with milk.

As bread is the staff of life, it is interesting to know how she baked her "rye-an-injun" bread. It was made of half rye and half Indian meal, the dough worked in a great wooden trencher and baked all day long on oak or cabbage leaves that lined the old brick oven. The long baking produced a very thick crust and made a delicious meal when softened with hot water and sweetened wiah maple syrup after a generous lump of butter had been added.

Her Johnny-cake, or Journey-cake was a quicker bread, baked either on her Johnny-cake-board or on a smooth clean stone, tilted before the fire.

Corn was the staple food of the pioneers. They could hardly wait for the young roatsing ears to mature, so eager were they for the delicious morsel. Popped corn was a delight. Parched corn was carried by every hunter in the wallet of his smock. It was light in weight, easy to carry and nutritious. Every cabin had its hominy blocfl. Cornpone and corn meal mush with milk, made an evening meal for little folks and when served with treacle, was a choice dessert.

The pioneer settler planted his orchard and welcomed Johnny Appleseed who came through Kentucky, carrying his deer-hide sack of apple seeds on his back. Thanks to him, there were good strains of apples for pioneer housewives, who used them freely during the summer and dried them for winter use.

When spring came, the pioneer woman betook herself to the woods and there sought the wild greens she called "sallets," old field mustard white top, lambs quarter, dandelions poke, dock, sheepsorrell, crowsfoot parsley, tonguegrass, wild pepper wild buckwheat, etc., and of these she made a savory dish.

The household utensils of the pioneer woman are as interesting as they are crude. For the most part they were of wood and the pioneer was an expert in his knowledge of woods and their use.

Troughs were made of maple burl of of poplar, as were the piggins with their single high stave to serve as handle and the noggins which had two, that, connected by a deer thong, made a good bucket. The wooden tankard whittled from one piece of wood, was passed from mouth to mouth, as we pass our loving cup. In some places a huge wooden trencher made of some tasteless wood, was set in the middle of the crude table and each person at the table ate therefrom, but in Kentucky, the pioneer house wife demanded individual platters and the "dish-turner" became a person of consequence in each community She prized these wooden utensils and in the settlement of estates we find listed her, "skippet or dipper," her "skeel" and "losset," (receptables for holding her milk), her "noggins" and "piggins," trenchers, bowls and platters, her tubs and wheels.

Wooden spoons, ladles, rolling-pins, butter paddies and pudding sticks, whittled from the lovely red cherry, mortars and pestles for pounding salt and sugar, and herbs and roots for medicines.

Her cheese press as well as her wooden churn with its wooden dasher and long wooden handle were her pride and delight.

Added to these utensils were her gourds which she grew to great size and used for egg gourds, salt gourds spool gourds, knitting gourds and for every other conceivable purpose mentionable and unmentionable.

The pioneer woman had some silver, a few nice pieces of copper and quite a bit of pewter as well. She loved the pewter because of its noiseless quality and because she had her own moulds and knew she could melt any pieces that were marred or battered and mould them over again.

The pioneers lived well even in their log-cabin days, and when prosperity and peace came to them their hospitality and delicious food made them famous.

GLENCOE R. 1
GALLATIN COUNTY

People along the grade are rejoicing over the fact that the contract is to be let soon for the surfacing of the road. Three cheers for "Happy." He didn't put us in the mud, but he is going to pull us out.

Mr. and Mrs. A. M. Arrasmith and daughter spent Sunday with Mr. and Mrs. Paul Carcer.

Mr. and Mrs. Leroy Rider and daughters visited her parents, Rev. and Mrs. I. E. Stephenson, Sunday afternoon.

Dr. J. W. Shupert called to see little Miss Irene Spencer, Friday.

Mr. and Mrs. W. B. Spencer visited Leonard Noel and family recently

Ed Gordy purchased a house and lot from S. T. Rodgers last week.

Everyone is glad to see Ruford Ringo back home and much improved in health.

Will Groces was a caller in the Eagle Valley neighborhood, Saturday

Mr. and Mrs. Elfrie Henderson were business visitors in Warsaw Saturday afternoon.

Deepest sympathy is extended Mrs Addie Gross in the death of her son Roy.

Mr. and Mrs. Jim Wallace and children and Mr. and Mrs. Hobart Webster visited Mr. and Mrs. John Webster and daughter, Sunday.

Frank Woods purchased a new wagon at Williamstown, recently, and had it delivered at his farm here Saturday.

Mr. and Mrs. Bill Wallace and children are enjoying a new radio.

Mr. and Mrs. Roy Glacken moved Monday from Howard Miller's place to their new home here. We welcome these good people into our neighborhood.

GLENCOE
GALLATIN COUNTY

Rev. Jim Irby filled his regular appointments Sunday at the Christain Church and was entertained in the home of Mr. and Mrs. Williams.

Miss Vivian Fay Adams from Covington spent several days with Miss Martha Poland.

Miss Marie Snow spent Wednesday with Mr. and Mrs. E. J. Wilson.

Mr. and Mrs. Richard House have moved to the farm of K. C. Dorman.

Mr. and Mrs. Ira Poland of Harrison, Ohio, were the proud parent of a baby girl, born Monday

Harry Scott of Owen County spent Saturday night with Mr. and Mrs. Robert Snow.

Those on the sick list are Mrs Violet Perkins, Mrs. Clara Webster, Elmo Baker and George Carlton.

The W. M. S., of the Baptist Church will meet at the parsonage Friday, March 4, to complete the week of prayer service.

On March 15, at Concord the group meeting of the W. M. U., will included: Ten Mile, Paint Lick and Concord. Miss Betty Miller will be the speaker.

SAYERSVILLE ROAD
GALLATIN COUNTY

Mr. and Mrs. C. Beach and family visited their son Charles Beach and wife on Sunday.

Miss Lula Mae O'Donnell was the figuest of Virginia Hensley on Saturday.

Miss Louise Hendren has returned to school after being ill with pneumonia.

Mr. and Mrs. Raymond House were shopping in Warsaw, Saturday afternoon.

Charles Beach and Virgie Jones were business visitors at Walnut Valley, Saturday.

Jim Raizor and son attended the sale of Miss Kemper on Sparta road Saturday morning.

Mrs. Mollie Kinman has returned here after a few weeks visit with her daughter, Mrs. Emmet Buckley of Sparta.

Mrs. Fred Hensley wishes to express through this column her deepest sympathy to the Dehner family in the loss of their dear wife and mother, Mrs. Anna Dehner of Kenton County. She was a good Christian woman, a lovely neighbor, a devoted wife and mother.

(Crowded out last week)

Mrs. Charles Hendren's son and daughter, and Virgie Jones were calling on relatives in Owen county on Sunday.

Mrs. Fred Hensley has been confined to her bed the past week with a cold, but is better at this time.

Charles Beach was calling in the Rossville neighborhood, Sunday.

We are glad to report Miss Louise Hendren much improved of pneumonia.

Miss Virginia Hensley and brother Rodney were calling in Warsaw on Sunday afternoon.

Miss Dorothy Lowe was the guest of Miss Virginia Hensley, Saturday evening.

Mr. and Mrs. Elmer O'Donnell and children were Sunday guests of Mrs Nancy Perry and Mr. and Mrs. Raymond House.

Mr. Raisor and family have moved to the farm of Stanley Jackson.

Woodrow Dawson and family have moved to the tenant house of C. C Kemper. We welcome these folks to our community.

PETERSBURG
BOONE COUNTY

Mr. and Mrs. David Davis of Ft Thomas, Ky., were calling on Mrs J. M. Grant, Sunday.

Mrs. Frank Rue of Lexington, was called here last week on account of the illness and death of her granddaughter, Marietta Rue.

Word was received here Tuesday of the death of Mrs. T. J. Bondurant at her home on Woolper. The family have the sympathy of this community.

Mr. and Mrs. Max Gridley of Cincinnati, were week end guests of Mr and Mrs. J. B. Berkshire.

Rev. Thomas Dunaway of Elsmere filled his regular appointment in the Baptist Church, Sunday.

Miss Marietta Rue died at St. Elizabeth Hospital, Feb. 24th. The body was removed to the Stier and Williams Funeral Home in Aurora Ind., then was brought to the Rue home here. The funeral was conducted Saturday at 2 o'clock in the Baptist Church, Rev. Thomas Dunaway in charge. Marietta is survived by her parents, Mr. and Mrs Leroy Rue and Leroy, Jr., and many other relatives and friends.

Your Eyes — Use Optometrist

NIGHT DRIVING IS DANGEROUS—BE SURE YOUR EYES ARE CORRECT.

Jos. B. Schnippering
OPTOMETRIST AND OPTICIAN
(Formerly with F. Pieper)
K. W. COR. FIFE ST. AT MADISON
Phone HEmlock 2700

666 checks COLDS and FEVER
Liquid, Tablets, first day.
Salve, Nose Drops Headache, 30 Min.
Try "Rub-My-Tism" World's Best Liniment

WHEN IN COVINGTON —Stop at—
City Auto Service
17-25 E. 7th St. Covington, Ky.
Park all day for 25 cents
Cars Washed Repairing

KENTUCKY HATCHERIES
Baby Chicks
All leading breeds U. S. Approved, Blood-tested, started chicks one, two and three weeks old. Prices right. Also Sexed chicks. FREE CATALOG. Write: KENTUCKY HATCHERY 827 WEST FOURTH STREET • LEXINGTON, KENTUCKY

LET US EXAMINE YOUR EYES THE MODERN WAY
L. J. METZGER
OPTOMETRIST — OPTICIAN
631 Madison Ave., Covington, Ky.
MODERATE PRICES OF COURSE

COVINGTON CYCLE SERVICE
—We Repair All Makes of Wheel Goods—
WE SELL NEW & USED BICYCLES
31 E. 5th St. Covington, Ky.
Larry Blank HEm. 2115-J

SKETCHES AND ESTIMATES FOR
NEON SIGNS
ROUSE SIGN SERVICE, WALTON, KY.

T. W. SPINKS CO.
Building Material
Coal and Coke
Erlanger, Ky. Covington, Ky.
Dixie 7049 HEmlock 0063

The Quarterly Meeting of the W. M. U.

of Ten Mile Association will meet with

CONCORD CHURCH—MARCH 15th.

All Churches Should be Represented.

Miss Betty Miller will be the Speaker for the day.

COME !

Compliments of

J. L. HAMILTON FUNERAL SERVICE

VERONA —:— KENTUCKY

NORTH BEND ROAD
BOONE COUNTY

Several from here attended the Father and Son banquet given by the Hi-Y club of Hebron High School, Tuesday night.

Word was received here Tuesday of the death of Mrs. Chas. Muntz of Ohio.

Mrs. Nell Marklard entertained freinds with a supper Tuesday night.

Mr. and Mrs. Franklin Ryle entertained Mr. and Mrs. Seymour Wilson and son Alfred and Bernard Alfred Wilson and Mrs. Seymour Wilson and Mrs. Franklin Ryle were calling on Miss Jessie Wilson, and Miss Polly Meers of Cincinnatti Ohio. Sunday evening.

Rev. Leo Drake and family spent Saturday night with Mr. and Mrs Franklin Ryle and daughter Betty Jean.

Mr. R. S. Wilson's sale was well attended Saturday and everything brought a good price.

Remember Church at Sand Run Sunday. Everyone s cordially in-

PUBLIC SALE!

AT THE BOYD ELLIOTT FARM

ATWOOD, KY.---LLL HIGHWAY

TUESDAY, MARCH 8

Beginning at 10:00 A. M., Fast Time

The following described property:

Hillside Plow; Laying-off Plow; 5-shovel Plow; Double Shovel Plow; 1-horse Hillside Plow; "A" Harrow; 60-tooth Harrow; Small "A" Harrow; Drag Harrow; Sled; McCormick Deering Mowing Machine; Wagon and Box Bed; Set of Harness; Single Trees and Double Trees; Jersey Heifer; 3 Jersey Heifers, heavy springers; Jersey Cow, springer; Black Cow, springer; 3 Jersey Cows and Calves; 7 Ewes, ready to lamb; 2-year-old Buck; 15 head good Work Mares and Horses, some Mares in foal.

—LUNCH ON GROUND—

FRANK COOK
BOYD ELLIOTT

PAT'S 4th Anniversary SALE

—CONTINUES FOR ANOTHER WEEK—

—COME IN FOR SOME REAL BARGAINS—

	Reg. Val.	Sale Price
3-Pc. Cast Iron Skillet Sets, Finished	$1.49	$1.00
Bread Boxes, Several patterns	.79	.49
Knife and Fork Sets, 6 of each	1.19	.98
5 Styles of Alarm Clocks, Ingram	1.19	.89
Imported Salad Bowls	.25	.19
2 qt. Aluminum Pots, Cover, by Wear Ever	.39	.29
2½ qt. Aluminum Pots, Cover, by Wear Ever	.29	.19
Vitrock Mixing Bowls	.29	.19
Vitrock Mixing Bowls	.20	.15
5 in. Salad Plates	.30 dz	.15 dz
Blue Willow Dinner Plates	.15	.10
Aluminum Tubed Cake Pans, closing out	.79	.19
11 in. Green Pottery Mixing Bowls	.25	.19
Water Tumblers, 3 colors	.45 dz	.30 dz
Cast Iron Corn Stick Pans	.59	.49
One Lot White Enamel, Red Trimmed, Tea Kettle, Perculator, Double Boiler, 4 qt. Kettle and Cover, Sauce Pan	.89	.59
Large 12 in. Platters	.39	.15
Large Assortment Radio Lamps	1.29	.98
Willow Clothes Baskets, No. 2	.98	.79
Willow Clothes Baskets, No. 3	1.19	.89
Willow Clothes Baskets, No. 4	1.29	.98
Blue Enamel Roasters, with rack, No. 12	.89	.79
Blue Enamel Roasters, with rack, No. 15	1.19	.98
Blue Enamel Roasters, with rack, No. 18	1.39	1.19
Wash Boards, Zinc	.49	.39
Wash Boards, Brass	.69	.59
Grey Enamel Slop Jars, 10 qt.	.69	.49
8 Way Aluminum Cooker	1.19	.98
Thermos Jugs	.98	.89
Thermos Jugs, with top spout	1.49	1.19
Thermos Jugs, with faucet	1.98	1.79
Stem Ware, beautifully cut	.25	.19
26-pc. Malacca Plate, 6 Knives, 6 Forks, 6 Tablespoons, 6 Teaspoons, 1 Butter Knife and 1 Sugar Shell	1.59	1.39
No. 50 Food Choppers, Griswold	1.00	.89
Lanterns	1.25	.89

WE CARRY A COMPLETE LINE OF HOTEL, BAR AND RESTAURANT EQUIPMENT AND SUPPLIES.

Pat's China Stores

736 Madison Ave., Covington 821 Monmouth St., Newport

EAGLE TUNNEL
GALLATIN COUNTY

A thought for the day—"He prayeth well, who loveth well, both man and bird and beast."

C. B. Sisson and wife of Lakeland visited John Rider and family on Sunday.

Whitney Amos Gross attended Sunday School at Sugar Creek and spent the rest of the day with his grandmother, Mrs. Lucy Ryle, and family.

Wm. Wallace and family are enjoying a new radio.

Ruford Ringo, who has been taking treatment in Louisville for several months, is visiting his mother Mrs. Goldie Ringo, and family. We hope he has fully recovered from his illness.

Miss Gaynelle Gross of Covington spent the week end with her mother Mrs. Katie Gross.

Several from this neighborhood attended the basketball game at Warsaw, Saturday night.

O. B. Courtney spent Sunday with his niece. Mrs. George Waller and family.

Friends, neighbors and relatives sympathize with Mrs. Addie Gross in the loss of her son, Roy Gross who died at his home in Frankfort following a few days illness. Services were held Monday at 2 p. m. at the home of his mother, by Rev Montgomery of Warsaw, burial in the Odd Fellows Cemetery at Napoleon.

We welcome Mr. and Mrs. Clive Rider and family to our neighborhood. They moved last week to the Mountjoy farm recently vacated by Chas. Kendall and family; also wish them success in their new home near Steeles Creek.

Mrs. Georgia Hostetler died at her home in Ill., last week. She will be remembered by many as Miss Georgia Webber, having lived in this neighborhood several years ago.

Miss Aurdey Clare Noel and Cecil Abbott Hendren were married Saturday, Feb. 26th. Congratulations for a long and happy life together.

Mrs. Leroy Rider and Miss Louise Rider spent Saturday in Carrollton

Everyone will be interested to know our road is to be surfaced Work is to begin about April 1st Gallatin County citizens, who went to Frankfort, last week in interest of our road. It doesn't pay to sit and wait and wish—get busy, go after things as these men did. Much credit is given a group of our

(Crowded out last week)

Upton Densler and Gene Densler called on Mr. and Mrs. Raymond Spencer, Monday night.

Mr. and Mrs. Howard Hicks spent last Sunday night with Mr. and Mrs Harold Marksberry of Glencoe.

Mrs. Bronson Boaz called on Mrs Milt Boaz, Monday afternoon.

Miss Mary Evelyn Spencer spent Wednesday night with Mr. and Mrs E. V. Ross of Glencoe.

Mrs. Goldie Ringo called on Mrs Mag Waller, Wednesday night.

Mr. and Mrs. Ed Brashears were callers in Warsaw, Friday afternoon

Bronson Boaz and Charles Boaz were callers in Glencoe, Friday.

Miss Maude Boaz spent Wednesday night with Lillian Boaz.

Misses Margaret and Maude Boaz called on Mr. and Mrs. Sam Rodgers and son one night last week.

Mrs. Pearl Boaz was on the sick list the past week, but is able to be up again.

Ruford Ringo, better known as Dock, returned home Saturday, after being at a Louisville Health Resort the past two years. He was being treated for tuberculosis.

Peck Glacken is getting along nicely repairing the Eagle Tunnel school house into a dwelling house which he purchased some time ago

Bronson Boaz and Charles Boaz called on Alva and Leonard Hon Sunday.

Congratulations to Mr. and Mrs Marvin Potevet (nee Eunice Beverly) who were joined in the holy bonds of wedlock recently. They are at the gride's parents, Mr. and Mrs. Raymond Beverly.

Misses Lillian and Margaret Boaz and Robert Maddox and John Ellis attended church at Warsaw, Saturday night.

Charlie Boaz, Walter Boaz and Miss Maude Boaz and Mr. and Mrs Bronson Boaz called on Mr. and Mrs. Raymond Spencer, Saturday night.

Mr. and Mrs. M. W. Boaz and family entertained Sunday afternoon Mr. and Mrs. E. J. Brashears, Mr and Mrs. Bronson Boaz and Mr. and Mrs. Howard Hicks.

Mrs. Emma Rogers is visiting in Covington, Ky.

Mr. and Mrs. Effie Henderson called on Mr. and Mrs. Bronson Boaz Sunday night.

Mrs. Mag Waller spent Sunday afternoon with Mr. and Mrs. Thurman Bagby.

Stamps Not Canceled Across Face

Of all the numerous issues of postage stamps that have carried the pictures of highly honored or sacred personages, including those depicting Christ, only two, says Collier's Weekly, were never canceled across the face of the stamp—a Queen Isabella II issue in Spain in 1850 and a King Ferdinand II issue in Sicily in 1859.

FLORENCE
BOONE COUNTY

Mrs. R. L. Brown and Mrs. Gordon Laile spent Thursday with Mrs. Kitty Brown of near Limaburg.

Joseph Surface and family of Carrollton, spent Sunday with Mrs Carrie Surface and son Bobbie.

Mrs. Sarah Marksberry had as her guest Thursday, her mother, Mrs Howard Tanner.

The many friends regret to learn of the serious illness of Charles Scott of the Dixie Highway.

Mrs. Stella Tryling had for her week end guest, her father, Joseph F. Baxter of Blue Ash, O.

Karl Kelm and family entertained with a dinner on Tuesday in honor of her father, Geo. B. Miller, and Mrs. Virginia Eads and daughter of Covington.

Col. Lute Bradford and Charles B. Beall attended the Wilson sale last Saturday at Francisville, and everything brought a fancy price.

A number from here attended the Kitty Brown sale Saturday afternoon. She is planning to make her future home in Covington, with Mrs Sue Tanner.

The host of friends regret to hear of Wm. Morris, who was taken to St. Elizabeth Hospital, Covington Saturday morning, is very ill at this writing.

Frank Hammonds made a business trip to Indiana, Monday.

Raymond Gross and wife of Walton, spent the week end with C. L Tanner and wife.

Fred Prather and family of Cincinnati, spent the week end with Ambrose Easton and wife.

Mr. and Mrs. Keith of the Dixie Highway, had for their dinner guest on Monday, Joe T. Baxter of Blue Ash, O.

Mrs. Anna Clore and grandson Harry Blackburn, Mrs. Minnie Bradford and Ruba Dinn spent Sunday with Harry Dinn and family of Richwood.

Melvin Plaitt and wife will move to the Emma V. Rouse property, vacated by Earl Mudman.

Mr. and Mrs. Cecil Martin and children spent Sunday with her parents, Mr. and Mrs. Albert Lucas.

Sylvan Martin spent Sunday with Joe Dringenberg of Burlington pike

Mr. and Mrs. George Hellebush entertained their son and wife of Covington, Sunday evening with a six o'clock dinner.

Miss Mary Louise Ryle spent on evening the past week with Alyce Lucas.

Mr. and Mrs. Albert Lucas and daughter Alyce Sayre spent Friday evening with Mr. and Mrs. Charles Popham and family.

The Lloyd Memorial Society will meet Saturday, March 5th for an all day meeting. The Baptist Aid Society are invited to attend that day.

Mr. and Mrs. Frank Aylor and two sons Harry Lee and Stanley and Charles Beall and Miss Minnie Baxter spent Sunday with A. G. Willis and family of Bullittsville.

Mr. and Mrs. Robert Filler and son entertained with a six o'clock dinner Tuesday evening in honor of Mr. and Mrs. Morris Graham and Mrs. Virginia Eads and daughter and George B. Miller, all of Covington.

Earl Mudman and family will move this week to Milan, Ind., where he has purchased a farm. We regret to lose them from our midst.

Florence Homemakers Club

There was a very good attendance at the regular monthly meeting of the Florence Homemakers Club, on Feb. 24th, at the Town Hall. Miss Mary Hood Gillaspie, Home Demonstration Agent, showed some very lovely scarfs, table covers and bed spreads in Persian prints, Egyptian and Indian prints, also copper bowls made in India and Morroco leather purses. Miss Gillaspie and Mrs. Virginia Goodridge gave the lesson on "Style Trends," and Mrs. C. T. Blankenbeker gave a most delightful talk about her trip to Farm and Home week at Lexington. Three new members, Mrs. Lelia V. Allen Mrs. Geneva Arnold and Mrs. Charlotte Wilson, were welcomed into the club. The next meeting will be held on March 24th. The subject of the day will be "Plain Cookery". The roll call will be answered by "What We Know About St. Patrick" and will be followed by a social program.

FORD MILL PIKE
GRANT COUNTY

The ones on the sick list are Mrs Mary A. Jump, Mrs. Lucy Davis, Bob Conley and Mrs. Nancy King and Mrs. Luvella Beach. We wish them a speedy recovery.

Mrs. Charles Gordon and Lottie May Robinson were visiting their aunt, Mrs. Mary A. Jump, and father Jim Robinson of this community

Jim Crouch has been visiting his home folks the week end.

Henry Troutman and A. Watson were business callers in Williamstown, Wednesday.

Henry Troutman visited his sister Mrs. Mary Jump.

Mrs. Otis Ferrell had as Saturday guests Mrs. Harvey Wordman, Mrs Emma Winterling and Mrs. Henry Troutman and children.

We are sorry to report Mrs. Nancy Webster is dead.

John H. Webster and wife and Albert Hutton were visiting Jeff Rankins and wife of Smoky Row-rd

Manless Stamper visited his daughter, Mrs. Lucy Davis, recently.

Stanley Crouch visited Henry Troutman, and Clyde Jump visited Henry Troutman, recently.

(Crowded out last week)

The community was sorry to hear of the death of Grover Deering, age 48 years. He leaves to mourn, his wife, Caroline Deering, and two sons James and Grover, and a daughter Marina. We extend our sympathy to the family. He had been our truckman for three years.

Little John Troutman is visiting his cousin Jimmy Troutman.

Mrs. Henry Troutman visited her niece, Mrs. Edward Gordy, Monday

D. H. Troutman visited his sister Mrs. Mary Ann Jump, Saturday.

We are sorry to hear of the death of Bascom Hutton. He leaves a sister, Mrs. Ruby Jump and his mother and father. He was just a young boy.

We welcome Mr. and Mrs. Hub Ashcraft to our community.

Mrs. Till Crouch is spending a few weeks with her daughter, Mrs Edward Dowl.

A Watson and Henry H. Troutman were business callers in Owenton Tuesday.

Mrs. Henry Troutman had as her Sunday guests, Earl W. Bell and N J. Webster.

Mrs. Otis Ferrell had as Sunday guests, Mr. and Mrs. Harry Wordman and Mrs. Emma Winterling and Sonny Winterling.

We are sorry to report Mrs. Mary A. Jump on the sick list. We hope her a speedy recovery.

Miss Nan Worton has moved back to her home place.

WATERLOO
BOONE COUNTY

Kirb Comer has been visiting friends in this community.

Mr. and Mrs. Paul Cook are visiting their parents here during his vacation.

Walter Buckler and family moved Wednesday to the Ryle place in Commissary neighborhood. Kermit Mallicoat moved to the house vacated by him.

Mrs. Com White underwent a minor operation in Covington one day last week.

Friends of Lellard Scott are glad to learn he is improving in a Cincinnati hospital.

Mr. and Mrs. Harry Shinkle were the week-end guests of Mr and Mrs. Pete West.

Mr. and Mrs. Chas. Pepper and famly were Sunday guests of Mr and Mrs. Ernest Brown.

Dave Colville was the Saturday night guest of the Kite-Purdy family. Mr. Colville has been transferred to Lawrenceburg, Ky., and expects to take us his duties here. Thuursday.

Mr. and Mrs. Joe Hickey have returned home after a week returned home after a visit with their children in Erlanger.

Chas. Brown and mother spent Monday with the Muntz family at Cleves, Ohio. The entire family have the deepest sympathy in the loss of Mrs. (Dick) Muntz. She was telephone operator here for several years.

Mrs. Chas. Brown and daughter Belle Jo, were Monday guests of Mrs Jim Brown.

Mss Rose Williamson is visiting her parents here.

Mr. and Mrs. John Lisch and daughter, Thelma, were the week-end guests of the Cook-Williamson family.

Wm. Walters moved the logs of the old Marshall house from Kite-Purdy place, Monday to a spot on route 42, where he expects to build a dance hall with them.

Mrs. Jake Cook is staying with her daughter, Mrs. Cam White while she is convalesing.

Marihuana From Mexico

Marihuana, believed to have been brought here from Mexico, grows from four to 12 feet tall and has elongated and jagged-edged leaves of dark green. Cigarettes are made from the dried blossoms of the seeding, female plant.

Have You
AN EYE
FOR SALE

What price eyesight? Try to place a selling price on the value of your eyes. There is none! And yet, it costs so little to be sure of the health and strength of your vision. A few minutes time and the expert attention of a GOOD optometrist gives you strong, accurate eyes at low cost

Phone: HEm. 2088—

W. E. TAIT, Optometrist
5 E. 8th St., Covington, Ky.

PUBLIC SALE

WEDNESDAY, MARCH 9th

Beginning at 1:00 P. M. (Fast Time)

Located on the Beaver & Big Bone Road
¼ MILE FROM BEAVER LICK, KY.,
On the Geo. W. Baker Farm.

Having decided to quit farming, I will sell on the above date to the highest bidder, without limit or reserve, the following described livestock and farm implements:

HORSES—Team of Black Work Horses, work anywhere, 8 and 9 years old; team of aged Horses.

COWS—9 head Milch Cows, 4 are eligible to register, 4 with Calf by side, other will freshen soon; Jersey Bull, 2 years old, eligible to register.

FARM IMPLEMENTS—Consists of Farm Wagon and many other articles; also 1933 model Ford V-8 Coach.

—TERMS MADE KNOWN DAY OF SALE—

KRUSIE JOHNSON, Owner

Phone Walton 1267

COL. R. G. KINMAN, Auctioneer

408 Coppin Bldg., Covington, Ky.—HEm. 0422; DIxie 7328-W

HERE'S A REAL "HUMDINGER" OF AN OFFER!

OUR PAPER AND 6 MAGAZINES

All For 1 Year—52 Newspapers—72 Magazines—124 Issues In All

The Biggest Reading Bargain We've Ever Offered

Here's What You Get --

McCall's Magazine	A Full Year
Pictorial Review	A Full Year
Woman's World	A Full Year
Good Stories	A Full Year
Farm Journal	A Full Year
Breeder's Gazette	A Full Year
The Advertiser	A Full Year

All Seven For One Year

$2.50

Regular Value $4.75 -- You Save $2.25

This offer is fully guaranteed as represented above . . . you get all SEVEN publications for ONE FULL YEAR . . . and if you are now a subscriber to any of these publications your present subscription will be extended. Mail or bring the coupon below to our office at once, and you will receive the SIX BIG MAGAZINES each month and THIS NEWSPAPER each week . . . that's 72 magazines and 52 newspapers . . . 124 issues in all. HURRY! We may soon have to advance the price on this offer.

—USE THIS COUPON AND SAVE $2.25—

GENTLEMEN: Date.....

I accept this bargain offer and enclose $2.50 in full payment for a full one year subscription, new or renewal, to your NEWSPAPER and the following SIX MAGAZINES.

McCall's Magazine	1 Year	Good Stories	1 Year
Pictorial Review	1 Year	Farm Journal	1 Year
Woman's World	1 Year	Breeder's Gazette	1 Year

Name .....

Address .....

Classified Ads.

Ads in this column, 2 Cents per word first insertion; each additional insertion 1 Cent per word. Lost and found Free.

The Classified ads. are absolutely PAYABLE IN ADVANCE

MISCELLANEOUS FOR SALE

TWO 250 EGG INCUBATORS—C W. Pruett, Covington, Ky., Route 3, phone Independence 201.

GOOD CORN—About 200 bushels; also 10 ton of good baled Timothy hay. James C. Metcalfe, Walton-Nicholson Road. 19-tfc

INCUBATOR—250 egg, automatic, used one season, good condition Call at Walton Furniture Store.

INCUBATOR—Simplex, 150 eggs used once. Independence 289, Dora Crutcher.

HAY—2 stacks of No. 1 Timothy; one stack of Oat. J. D. Powers Verona. 19-3t

TYPEWRITER—Good shape. Eldon Clemons, Walton, Ky. 18-2t

HAY—Timothy, 7½ tons, baled Miss J. E. Hogrefe, Walton, Route 1. Phone Independence 457 18-2t

LIVE STOCK FOR SALE

WORK & SADDLE HORSE—Bright bay, 6 years old, $135.00. 11th and Madison Ave., Reliable Monument Company. 19-2t

3 GOOD work Mares, one mare in foal, and 2 good work Horses Frank Cook, Atwood, Ky. 19-tfc

GOOD FARM HORSES & MULES —Elmer Carpenter, phone 993 Florence, Ky. 19-2t

JERSEY BULL—Registered, coming two years old, Raleigh Oxford breeding. A. C. Johnson.

TEAM MARE MULES—Weigh 1500 each, well matched. Ben Dixon phone Walton 493. 19-2t

HORSE—Six years old, weigh 1500 will work anywhere; 3-year-old Percheron filly; also 9 ewes, 2 and 3 years old, wth 14 lambs. John Tomlin, phone Independence 282. 19-3t

PERCHERON MARE—5 years old weigh 1400 pounds. J. C. Bedinger Walton, Ky. 19-2t

GUERNSEY MALE CALF—2 weeks old, eligible to register, extra large and nicely marked; also coming three year old Belgian gelding weighing about 1300 pounds. Will sell cheap if sold soon. J. E. Dwyer & Son, Marning View, Ky.

A GOOD FARM MARE—Will trade for good Cow. C. M. Emral, near Union, Ky., Walton, Ky., Route 2 19-2t-ch.

SHOATS—6 good ones, weigh about 100 pounds. Phone 204. S. M Hudson. 18-2t

STOCK—Fresh Cows; Bred Heifers; 2 mares, in foal, work anywhere; 2-year-old Mare; 18 Shoats. A C. Johnson. 18-2t

MARE—5 years old, $100.00. Joe Nodthcutt, 2 miles southeast of Walton. 16-5t

FOR SALE OR TRADE—Work Horses and Mules. Guaranteed as recommended. Howard Northcutt, Crittenden, Ky. Sherman and Newtown pike. Tel. 1342. 17-5t

POULTRY, EGGS, ETC.

CHICKS, HATCHING EGGS—From high producing, tested Reds. Avoid disappointment, order in advance. Custom hatching, blood-testing, Simplex brooders, Jamesway equipment, Salsbury's remedies. Grant Maddox, Florence. 14 15 16 17 18 20 22 24 26

MALE HELP WANTED

OPENING for honest, reliable man with car to work in Boone County excellent opportunity. $6-$8 day commission. Write or call Fuller Brush Company, Cincinnati, Ohio for appointment. 17-3t

WANTED

BUILDING STONE & LOCUST POSTS—Phone 691, John Gault Walton, Ky. 19-2t

First Refrigerating Works

Thomas S. Mort, an Englishman built the world's first refrigerating works at Sidney, Australia, in 1861

It Is Dangerous

It is dangerous to sell a SUBSTITUTE for 666 just to make three or four cents more. Customers are your best assets; lose them and you lose your business. 666 is worth three or four times as much as a SUBSTITUTE.

PAINT LICK
GALLATIN COUNTY

(Crowded out last week)

Mr. and Mrs. Owen Noell moved Wednesday, on Walter Hon's place.

Miss Virginia Rider is spending a few days at home with Mr. and Mrs Jake Rider.

Miss Victoria spent Tuesday night and Wednesday with her parents Mr. and Mrs. Clive Rider.

Mr. and Mrs. John Barnes and Mrs. Ethel Noell entertained Wednesday evening, Mrs. Bessie Alexander, Mrs. Meda Hendren and Misses Virginia and Victoria Rider.

Mrs. Owen Noell was calling on Mrs. Basil Rider and Mrs. William Hopperton, a little while Wednesday evening.

Mr. and Mrs. Frank Smith and children spent Sunday with Mr. and Mrs. Lee West.

Mrs. Myrtle Jackson spent the week end with her mother, Mrs Lizzie Alexander and family.

Mr. and Mrs. Bob Rider and Earl Rider entertained Sunday, Mrs Alice Densler and son Wilson and Mr. and Mrs. Robert Brown.

Mr. and Mrs. Frank Allnutt and daughter and Spip Perry were in Louisville, Wednesday.

Mr. and Mrs. Howard Alexander and children spent Sunday with Mr and Mrs. John Barnes.

Glad to have Mr. and Mrs. Melvin Smith and son for our neighbors.

Mr. and Mrs. Hugh Arnold were visiting Mr. and Mrs. Clive Rider Saturday night and attended church at Paint Lick.

Quite a few from around here attended the sale Saturday at James Allen Smith's.

Elza West spent a few days this week with Mrs. Mary A. Hendren.

Glad to have Mr. and Mrs. Lee West a little farther up on Paint Lick.

HEBRON
BOONE COUNTY

Mrs. Lee Marshall of Bullittsville spent Wednesday with her sister Mrs. M. M. Garnett.

Shirley Faulkner had the chickenpox last week.

Mrs. Kittie Smith was the guest of Mrs. C. T. Tamer, Friday afternoon.

Friends here of Mrs. Pansy Craven Trying were grieved to learn of her death.

Mr. and Mrs. Smith Faulkner have their guests, her niece from Highland, Ky.

M. L. Aylor is confined to his bed with a case of rheumatism. We wish a speedy recovery.

Our classified ads. get results—try it.

BARGAINS AT GORDON'S

55 lb. (3 ply) Flintkote ROOFING PAPER Strictly 1st Quality $1.00 Per Roll
108 sq. ft., Nails and Cement

HOUSE PAINT Guaranteed HOUSE PAINT All Colors $2.25 value $1.45 Gal

Soup Plates 5c ea. | Water Glasses 30c doz.

10 oz. Mops 15c | No. 2 Lamp CHIMNEYS 8c 2 for 15c

Gordon's
Paints and Housewares
264 PIKE ST. COVINGTON
Across from Security Bank

FARMERS
NOW IS THE TIME TO BUY
FENCING

FARM MACHINERY
FERTILIZERS
UBIKO FEEDS
COAL

WALTON & READNOUR
WALTON, KY.
PHONES 772 & 154

Made-to-Order Weather in Studio Assures Sonja's Finest Picture

TEMPERATURES of 105 to 110 degrees hit Hollywood in searing heat waves just as "Happy Landing," Sonja Henie's new film got under way at the Twentieth Century-Fox Studios.

In a single afternoon a dozen extra girls were prostrated at one studio. Between "takes" performers and technicians rushed outdoors to "cool off" under the blistering rays of the California sunshine.

Miss Henie and her fellow-performers were the envy of every other player in Hollywood, for the scenes of her latest starring vehicle were filmed in an air conditioned building. Regardless of outdoor conditions, the indoor atmosphere, by the use of such equipment as the Air Conditioning Manufacturers' Association reports is increasingly popular for homes, stores and buildings of all sizes and kinds, was kept exactly suited to the needs of the little blonde star.

Skating was done on an ice rink 250 x 125 feet. The air conditioning equipment installed by Twentieth Century-Fox made it possible to keep the temperature and the humidity adjusted exactly to Miss Henie's tastes. Circulation of the air was regulated, too, so as to safeguard her from drafts.

The result of all this regard for the comfort and efficiency of the Norwegian skating marvel is a picture declared to surpass her first and second films in every respect.

SUGAR CREEK
GALLATIN COUNTY

Mrs. Eliza Wallick spent the week at Mayslick, Ky., visiting relatives.

Mrs. Ella Story and Mrs. Emma Buchanan spent Wednesday night and Thursday with Mrs. Pearl Hendrix at Napoleon.

Mr. and Mrs. Dave Clifton and son called on Mr. and Mrs. Heber Story, Wednesday night.

We are very sorry to lose our good neighbors, Mr. and Mrs. Jim Rae who moved from J. W. Taylor's farm to the Gaines farm near Carrollton

Charles Miskell spent Saturday night with Richard Shelton.

Tommy Cheatham, who has been employed here, has returned to his home in Cumberland County. He will be greatly missed by his many friends.

Mrs. Ella Noel of Indiana, spent the week here with her daughter Mrs. Stella Taylor.

Mr. and Mrs. Malcolm Ellis and Stella Huber of Covington, were the Sunday guests of Mr. and Mrs. John Clifton.

Frank and Clyde Ellis spent Sunday with Mr. and Mrs. Clarence Smitha of Warsaw Heights.

Willie Belle Coates of Napoleon was the Sunday guest of Lillie Mae Kinman.

Mr. and Mrs. Wake Catlett of Covington, called on Mrs. Hannah Edwards and daughter, Saturday afternoon.

Fayetta Miskell spent Sunday with Viola and Fay Shelton.

(Crowded out last week)

Mr. and Mrs. J. L. Miskell and children called on Mr. and Mrs. Jim Rae, daughter and sons, Thursday night.

Mr. and Mrs. Henry Ellis and family moved from Warsaw Heights to the tenant house of R. H. Story Monday.

Miss Flossie Hall of Richwood spent the week end with the Clifton sisters.

Greta Carlton of Warsaw, is visiting her aunt, Anna Story.

Mr. and Mrs. Warren Taylor called on Mr. and Mrs. John Clifton Thursday night.

Dallas Wallick participated in the basketball game at Walton, Friday night.

Robert Clifton attended the banquet given by the Utopia Club at the Meyers Hotel at Warsaw, Saturday night.

We are sorry to report E. C. Radford on the sick list this week.

Mrs. Emma Buchanan of Ind., and Mrs. Ella Story of this place, spent the week end with Mrs. Bea Story of near Warsaw.

Settled St. Augustine, Fla.

In 1513 Ponce de Leon, in search of the Fountain of Youth, seems to have visited the site of St. Augustine. In 1564 a company of French Huguenots passed there and settled a few miles to the north on the St. Johns river. Don Pedro Menendez de Aviles was sent by Philip II of Spain to expel the intruders and erected a fort at St. Augustine, in August, 1565. Upon his return from the St. Johns settlement, he established a settlement at St. Augustine.

Between 1790 and 1930 the American standard of living was raised 400 per cent.

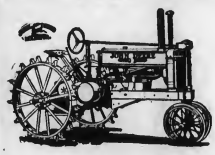

JOHN DEERE TRACTOR and IMPLEMENT HEADQUARTERS

—Complete Line in Stock—

Lowest prices on Farm Fence, Barb Wire, etc.
Let us figure with you on your Harness needs.
also
Coleman Stoves and Bottle Gas,
Completely Installed.

JANSEN HARDWARE CO.
108-110 Pike St. COVINGTON Col. 0910

DRESS SALE!
One Week Only
We are selling a group of our $1.00 and $1.50 Dresses at 50c ea.
WALTON DRY GOODS STORE
(Formerly Franks Department Store)

NAPOLEON
GALLATIN COUNTY

Cecil Abbott Hendren and Miss Audrey Noel were quietly married at Warsaw, Saturday afternoon. The groom is the son of Mr. and Mrs. Lee Hendren and the bride is the daughter of Mr. and Mrs. Leonard Noel. This paper extend heartlest concratulations to this young couple.

Mr. and Mrs. Worth Collins were visitors to Williamstown, Wednesday.

Several of this community attended the show at Warsaw, Sunday and Monday.

Mrs. Daisy Hendren motored to Louisville with relatives Thursday in order to attend the funeral of Mrs. Nick Verberg. Mrs. Verberg being a sister of Mrs. Will Hall. We extend sympathy to Mrs. Hall and family. Mrs. Verberg was buried at Shelbyville, Friday.

Mr. and Mrs. Howard Miller were shopper in Covington, Wednesday

Mr. and Mrs. Melvin Woolry and Mrs. Margaret Alexander were vstors n Covington, Thursday.

Jim Hendrix has been suffering from pleurisy but is some better at this writing.

Chas. Alexander met with other members of the equalization at warsaw for the past two weeks.

Mr. and Mrs. W. W. Hon, daughter Dorothy, Mrs. Eva Furley and daughter Mary, were business visitors in Covington, Wednesday.

Miss Dorcie Miller spent Wednesday night with Mis Ruby Webster.

We are sorry to lose our good neghbors Charlie Kendall's family who have moved to their farm in Steeles Bottom and yet glad to have Clive Riders' family in our neighborhood.

It seems about this time every year we lose a lot of good neighbors and gain new ones. Mr. and Mrs. Atha are moving this week to the Tom Buchanan farm and Mr. and Mrs. Albert Osborn are moving to the Warren Taylor farm.

Mr. and rMs. Roy Hendren, little daughter Agnes spent Sunday with Mrs. Daisy Hendren.

Mr. and Mrs. Frank Wood of Cincinnati visited Mr. and Mrs Joe Lillard Saturday. Mrs. Wood is staying with her parents for a couple of weeks.

Mr. and Mrs. Willie Blaine Spencer moved to the home of Frank Spencer last week.

George Holly, Joe Peace, Joe Wallace and Hampton Rider were visitors to Covington, Thursday.

Mr and Mrs. Roy Spaulling, son Bernard, Mr. and Mrs. Chas. Stahl were entertained in the home of Mr. and Mrs. E. C. Sisson, Saturday night.

Mr. and Mrs. Oakley Noel vislast week. They were the guests of ited quite a few of their relatives last week. Spending Monday with Mr. and Mrs. Bill Wallace, Tuesday with Mr. and Mrs. J. WW Lucas Wednesday with Mr. and Mrs. John and Mrs. Clarence Skirvin.

Mrs. Albert Osborne spent Wednesday with Mrs. Joe Reffett.

Mr. and Mrs. Howard Miller daughter Dorcie, Albertta and Glenna attended church at Concord Sunday and were dinner guests of Mr. and Mrs. John Lamm.

Henry Wallace spent Monday night with Mr. and rMs. Clarence Skirvin.

Mr. and Mrs. Ezra Beach were business visitors in Warsaw, Monday.

Cooper Atha and John Rider were business visitor at Owenton Thursday.

The funeral of Roy Gross of Frankfort was held at the home of his mother, Mrs. Addie Gross Thursday afternoon. Rev. Motgomery of Warsaw delivered some very beautiful words and comforting thoughts to the family. Mrs Arnold of Williamstown, Mrs. Chas Alexander and Rev. Montgomery sang "Asleep in Jesus" and "God will take care of you." After which the Masons performed their ceromonies. The body was laid to rest in the Odd Fellows' Cemetery.

Mr. and Mrs. C. O. Rider had for guests Sunday Mr. and Mrs. E. C Sisson.

Mr. and rMs. Orville Collins, son Larry spent Sunday with Mr. and Mrs. Worth Collins and family.

Mr. and Mrs. Joe Reffett had as guests Sunday their daughter and family of Sadieville.

Baby Bears Very Small

Bears, which are among the largest animals on the North American continent, are remarkable for the small size of their cubs at birth. Black bears, which weigh from 250 to 500 pounds when grown, start from 10 to 15 ounces. Grizzlies, which reach more than 1,000 pounds, start from 14 to 24 ounces.

INDEPENDENCE R 1
KENTON COUNTY

The little son of Mr. and Mrs. Lybrian Richardson, who has been quite ill for several days, is much better.

Mrs. L. N. Hoffman is ill at this writing.

Mr. and Mrs. Will Goshorn and Miss Oma Palmer were entertained for dinner Saturday evening by Mrs Flora Crawford at the home of Robt Hoffman.

Mr. and Mrs. Edgar Riggs, formerly of this place, but now of Latonia are receiving congratulations over the arrival of a little son.

Mr. and Mrs. Russell Sweeney and family of Erlanger, were the Sunday guests of his parents, Mr. and Mrs. Joe Sweeney.

The many friends in this community are sorry to learn of the illness of Mrs. Robt. Hawkins. We wish her a speedy recovery.

Miss Alice Richardson has returned home after spending a very pleasant week with her brother and wife and little son of Atwood.

Miss Evelyn Richardson and Miss Hazel Losey spent Sunday afternoon with Miss Gertrude Godbey of Visalia.

We regret very much to lose from our community, Mr. and Mrs. D. C Fields and son, as they are moving to Boone County, near Petersburg to make their future home.

Several from this place and Visalia attended the Missionary Zone meeting at the First Church, Covington last Wednesday. Among those that attended were Rev. and Mrs. S. B Godbey and daughters Gertrude and Anna Bell, Miss Birdie Reddick Mrs. J. A. Keeney and Mrs. Earl Hanna. All reported a very pleasant day.

Mr. and Mrs. Chas. Pruett spent Sunday with the latters parents, Mr and Mrs. L. N. Hoffman.

Mrs. J. A. Keeney and family motored to Lexington, Sunday, to visit her two daughters, Emily and Ruth, who are in college there.

The Staffordsburg Homemakers will meet with Mrs. Emil Stein on Thursday of this week.

Mr. and Mrs. Joe Richardson called on her father, G. A. Ballanger and her sister, Nannie, Sunday afternoon.

Mr. and Mrs. Earl Hanna visited Mr. and Mrs. Robt. Hoffman, Sunday afternoon.

In the course of crude oil's transformation into gasoline and its retail sale, more than 500 manuafcturers of as many different kinds of products contribute something in the way of equipment, supplies and facilities necessary to the eventual marketing of the gasoline.

The Historic Cumberland Road

On May 25, 1838, congress made its last appropriation for the historic Cumberland road. Thus ended the federal government's sponsorship of a highway that had provided a vitally important communication link with the Middle West. Under authority of an act signed by President Jefferson in 1806, it had been built from Cumberland, Md., to Wheeling, W. Va., and was later extended through Ohio, Indiana and Illinois to St. Louis, Mo. Among the passenger and freight vehicles which passed to and fro over the road in an almost continuous stream, not the least colorful were the swift stages of the Great Western Express Mail, some of which ran on a schedule of ninety-four hours between Washington, D. C., and St. Louis.

If you have anything to sell or wish to buy, read the classified ads in the Advertiser.

RUGS

9x12 Heavy Seamless RUGS Beautiful Patterns For Dining Rooms, For Living Rooms, For Bedrooms $12.95

Axminster Rugs Seamless All Wool 9x12 Size. $32 Val $23.95

Armstrong's INLAID LINOLEUM Double Cemented on Felt Lining. $2.25 Val. Sq. Yd $1.69

BROADLOOMS Bigelow Mohawk Fine Quality Yard— $2.95

Armstrong Rugs
11-3x12—$6.95 11-3x15—$9.75
We carry 9 and 12 feet wide Linoleum

INDEPENDENT LINOLEUM & CARPET CO.
531 MADISON AVE.

PUBLIC SALE

SATURDAY, MAR. 12th
AT 10:00 A. M.
SHERMAN, KY.

Personal property, house and lot located on the Sherman and Newtown Pike, ¼ mi. from Sherman

PERSONAL PROPERTY—Consists of household and kitchen furniture, all extra good, such as piano, Singer Sewing machine, Maytag motor washer, rugs, etc.

REAL ESTATE—Consists of an acre of fine land, divided into a large garden, poultry yard and beautiful lawn, fine shade, variety of fruit and grapes. Improvements consist of an extra good four-room house, water in house, good cellar with wash house over it coal house, two poultry houses, garage, large cistern. This is a very desirable country home, well located, school bus passes house R. F. D. carrier, telephone line. You will like this home, inspect it any day.

Convenient Terms Have Been Arranged

MR. & MRS. LOUIS ASHCRAFT, Owners.
S. R. ECKLER REALTY CO., of Dry Ridge, Ky., Selling Agent — S. R. Eckler, Auctioneer

WALTON ADVERTISER

JAMES H. JUMP,
Editor and Publisher

MRS. JAMES H. JUMP,
Associate Editor

Published Every Thursday
Subscription $1.50 per Year

Entered as second-class matter January 1, 1916, at the postoffice at WALTON, KENTUCKY under the Act of March 3, 1879.

All obituaries, card of thanks and all matter, not news, must be paid for ta 5 cents per line.

Foreign Advertising Representative AMERICAN PRESS ASSOCIATION

MEMBER KENTUCKY PRESS ASSOCIATION ORGANIZED JANUARY, 1860

Member National Press Association

Court Calendar

CIRCUIT COURT

BOONE COUNTY—Second Monday in April, August and December
GRANT COUNTY—First Monday in February, June and October
GALLATIN COUNTY—Third Monday in March. Fourth Monday in June. Third Monday in November

BOONE COUNTY COURT

First Monday each Month—Regular term.

QUARTERLY COURT

Thursday after the first Monday in each month.

FISCAL COURT

First Tuesday in April and October. Special term can be called at any time by the County Judge.

BAPTIST CHURCH
FLORENCE, KY.

Bible School ..... 10:00 a. m.
J. N. Sams, Supt.
Morning Worship ---- 11:00 a. m.
B. T. U. ---------- 6:30 p. m.
Evening Services ---- 7:30 p. m.
Mid-week Prayer Service, Wednesday night at 7:30
R. F. DeMOISEY, Pastor.
Come and worship with us—you are always welcome.

ZION STATION
GRANT COUNTY

Mr. and Mrs. Everett Webster and daughter spent Sunday with Mr. and Mrs. Ray Alexander and son of Hanks.

Earl Sturgeon, Raymond Sturgeon and Leo Webster spent the week end with relatives near Frankfort.

Mr. and Mrs. E. C. Lambert entertained Mr. and Mrs. Leslie Lambert and children of Mt. Zion.

Mrs. Aggie Alexander spene one day with Mr. and Mrs. Roy Alexander last week, and while here she was called to the bedside of her father, Henry Speagle, who had a stroke.

Mr. and Mrs. K. R. Connelly and daughter called on Mr. and Mrs. H M. Blackburn, Friday night.

Mr. and Mrs. Everett Webster and daughter, Mr. and Mrs. Ray Alexander and son were called to Eminence, Sunday at the death of their uncle, Lee Peterson of that place We extend our sympathy.

Fulton Pugh and Mrs. Betty Webster moved to their home on Elliston pike, which they bought recently from Earl Anderson.

You will be surprised at the quick results you get from the classified ad. column of the Advertiser, on anything you wish to sell or buy.

WALNUT LICK
GALLATIN COUNTY

Mr. and Mrs. Hobart Greenwell and daughter and Mrs. Elma Dunlap and little daughter of Mt. Zion were calling on Nina Whitson and son, Sunday afternoon.

Mr. and Mrs. Russell Vest of Verona, visited their daughter Mr. and Mrs. Raymond Baker, Sunday.

Mr. and Mrs. Lindsay Webster were business callers at Warsaw, on Saturday.

Mr. Miller of near Erlanger, visited Ben Bingham, Thursday night.

Mrs. Flonnie Edrington was calling on Mrs. Bessie Webster, Friday morning.

Sorry to hear of Henry Speagle being on the sick list. He was stricken with paralysis last Wednesday and is in a critical condition. We hope for his speedy recovery.

Miss Juanita Chapman and Lucille Bingham were callers in Covington Saturday.

Mr. and Mrs. Raymond Baker and little son went to housekeeping Saturday on Elizabeth Willeford's farm

Christine and Irene Cook spent from Sunday until Thursday with Mrs. Miller of near Erlanger.

Henry Johnson and Stanley Robinson were callers in Warsaw, on Thursday.

Mrs. Inez Schooler and two sons spent Monday with her sister, Mr and Mrs. Clifford Rider of near South Fork.

Mr. and Mrs. W. N. Robinson and son Stanley were calling at the M J. Rex home, Sunday afternoon Their daughter Cleo and husband and little son of Ludlow, were there also.

Mr. and Mrs. Ebb Morris entertained Mr. and Mrs. H. D. Edrington, for dinner Sunday, and Ben Bingham was there in the afternoon

FOLSOM
GRANT COUNTY
(Crowded out last week)

Will Pettit has sold his farm and store to Hub Ashcraft. We are glad to have them for our merchants.

Mrs. Minnie Price and Mrs. Lacie Gross visited their aunt, Mary Burns of the Warsaw road. Mr. Burns is some better.

The Dallas Chamberlain's are rejoicing over the arrival of an 8 lb son.

Mrs. Emma Osbirn has returned home from Causas, after spending the winter with her son.

Miss Dorothy Jones of Covington is calling on Miss Gladys Davis over the week end.

Will Theoble has moved to the store vacated by Arthur Brown.

Mrs. Minnie Price called on Mrs Gracie Price recently.

Bud Beach and Miss Gladys Davis Miss Dorothy Jones and Mrs. Janie Beach, and Emmett Armstrong were in Winchester, Sunday afternoon.

Mrs. Sylvia Pettit is able to be out again; and Uncle Bob Conley is very poorly.

Mrs. Minnie Isaacs is spending a few days with Mrs. Fred Glacken of Glencoe.

Mrs. Bell Hutton called on Minnie Price recently.

Sand Worth $100 a Ton

Bahai, once the capital of Brazil, is the great cocoa port of that country The state of the same name produces as much tobacco as does Cuba. It also produced the largest diamond ever found. 3,150 carats Black diamonds are found there. Also, the sand is so full of minerals that it is worth $100 a ton.

Master of Jewish History

Heinrich Graetz (1817)1891) was famous as a historian. His principal work, "Geschichte Juden," begun in 1853 and completed in 1875, won for him the position as recognized master of Jewish history.

EASY ON YOUR POCKETBOOK
...Easy on You

There's dollars and sense in taking the L. & N. instead of your car. No other form of transportation offers you so much for so little in travel value... Air-conditioning, fine meals, soft beds, the ultimate in safety. Nothing else equals the comfort for you... so that you arrive relaxed and rested.

Specimen Fares between WALTON and	In COACHES One Way	In ★PULLMANS Round Trip
Cincinnati	$0.65	$1.30
Louisville	1.90	4.20
Elizabethtown	2.70	6.10
Cave City	3.55	8.05
Bowling Green	4.15	9.30
Nashville	5.60	12.60
Birmingham	9.30	20.85
New Orleans	16.70	37.60
Memphis	9.50	21.30
Owensboro	4.15	9.30
Evansville	4.35	9.75
St. Louis	7.40	16.60

★ 15 day return limit; Pullman space extra.

L&N *Ask L. & N. representative for further details*

WARSAW, KY., 47 YEARS AGO

FROM THE INDEPENDENT PUBLISHED BY D. B. WALLACE

Warsaw, Ky., June 20, 1891

J. B. Summons spent Thursday in Cincinnati, on business.

• • •

Henry Ennis of Craigs Creek, has been very sick this week.

• • •

J. D. Pulliam has been very ill this week, a return of his old malady—heart disease.

• • •

Judge L. L. Tiller, R. B. Brown Lem Bledsoe and D. B. Wallace were visitors to Patriot, Thursday.

• • •

Mrs. Jas. W. Craig and two daughters, Misses Hattie and Edith were visitors to Cincinnati, yesterday.

• • •

Chambers Perry left Sunday for West Point, to pass examination before the National Military School as cadet.

• • •

Mrs. Mary Egelston and her guest Miss Sara Waldo of Rising Sun were visitors to relatives at Glencoe, yesterday.

• • •

Rev. Ernest Walne pastor of the Baptist Church preaches his faregell sermon here tomorrow. Rev R. C. Hubbard takes the church in charge next month.

• • •

Capt. Chas. Williams is now piloting on the steamer Fleetwood, filling the place of Charlie Dufour, who is visiting home folks at Ghent.

• • •

Mrs. J. W. Hance and daughters Misses Katie and Bessie and Mrs Belle Keffer o fJackson Landing were the guests of friendh here on Sunday.

• • •

Wm. A. Bailey, who fell off his porch at his residence last week and hurt his hip severely, is getting along nicely, and no danger is apprehended from his injury.

• • •

Elder D. F. Stafford and wife and baby, D. B. Daily and wife, Mrs. R B. Brown and little son were the guests of J. W. Hance and wife of Jackson Landing, Thursday.

• • •

Tadmor Lodge, No. 108, F. and A M. will have work in the Entered Apprentice Degree tonight. All brothern are cordially invited to be present.

• • •

Miss Emma Castleman, who has been visiting at Owenton, since her return from Science Hill College, in Shelby county, arrived here last week and is visiting her sister, Mrs. Lee Taaffe.

• • •

Capt. J. H. McDanell and Miss Ida P. Hixson of Sparta, attended the commencement exercises at Science Hill, Shelby county, last week. Miss Hixson formerly attended school at that notable institution of learning

• • •

C. L. Abbett and B. S. Landram have opened an office in the office occupied by the late Col. J. J. Landram for the pursuit of their respective businesses.

• • •

W. S. Griffin, Arthur Vanice and Joseph Taylor were fined $5.00 and costs, each amounting to $7.77 for shooting air guns on the street.

• • •

The heirs of the late Col. J. J Landram have made a partial division of the estate, whereby Mrs Landram retains as her part the residence now occupied by her and the stable property opposite the residence. Mrs. J. J. Payne gets the 12 acres on the east side of the Sparta pike, and B. S. Landram the 5 acres on the west side of the pike The latter expects to build a nice residence on his possession at an early date.

• • •

Mrs. E. E. Gregory, who resides on the Leonard farm, above town was tried before County Judge Ben S. Lindsay last Saturday and adjudged insane.

• • •

County Clerk James W. Craig issued a marriage license to John Kelley and Almira Kelley, colored Wednesday, and they were for the second time united in marriage at their home here by Rev. Henry Hughes of the colored Predestinarian church.

• • •

John Elliston and wife of near Elliston Station, were the guests of Lee Taaffe and wife, Monday and Tuesday.

• • •

S. Clay Turley, who has been practicing law at Kansas City, Mo., for the past couple of years returned to his home at Napoleon, Wednesday.

The Warsaw Building and Loan Association was reorganized at the Court House, Wednesday evening An entirely new association was formed.

• • •

Last Sunday afternoon, Squire J C. VanDyke was summoned to Krfutz's Landing to hold on inquest on the remains of a young colored woman whose body was caught in the Ohio river at that point by Albert and Daniel McCreary. The boys were rowing in a skiff when they discovered the floating body and towed it to the shore. The body was that of a colored woman of about 25 years. There were no distinguishing marks or evidences of foul play outside of a slight abrasion over the left eye. A chemisette was the only wearing apparel on the remains. A jury composed of Augustus Bladen Robert McCreary, Moses Jackson Oliver McCreary, and James Slack rendered a verdict that the woman came to her death by drowning, produced by causes unknown to them A box was prepared and floated under the remains, making handling unnecessary and then hauled ashore and interred. The remains appeared to have been in the water about five or six days.

• • •

Postmaster Thos. H. Kirby has been devoting a part of his time to the coal business this week, weighing the coal unloaded from the barge During his absence, the postoffice has been ably managed by his accomplished sister and deputy, Miss Maggie Kirby.

• • •

Hon. John S. Rhea of Russellville Ky., will address the people of Glencoe on Saturday, June 20th. Mr Rhea is one of the best speakers in the state and will discuss the new constitution as well as other political questions.

Boone County Farm Notes

H. B. Forkner, County Agent

Boone Homemakers Represented at District Class in Covington

Twenty-two clothing leaders of Boone Homemakers attended the Leaders' Training Class in Covington, last week. Boone Homemakers met with leaders of Campbell county at Coppin's Department store to hear Miss Iris Davenport's discussion on "Spring Style Trends." Miss Davenport, clothing specialist Extension division, University of Kentucky, told leaders about the newest trends in spring styles of millinery, dresses, coats, suits and accessories. Merchandise from Coppin's store was used for demonstration purposes. The Homemakers were guests of Coppin's for lunch Leaders will bring this lesson back to local clubs in March.

The following attended the meeting in Covington: Mrs. W. T. Renaker and Mrs. Lorena Myers, Verona; Mrs. Alan Gaines, Mrs. J. C Bedinger and Mrs. Alleen Conner Walton; Mrs. Norma Aylor and Mrs George Casper, Hebron; Mrs. Elizabeth Morehead and Mrs. Elizabeth Aylor, Taylorsport; Mrs. Virgie Kottmyer, Mrs. Elmer Peeno and Mrs James Dye, Constance; Mrs. Herna Matthews and Mrs. Lawrence Chambers, Petersburg; Mrs. C. L. Cropper and Mrs. Robert Clore, Burlington; Mrs. Gertrude Tinkelenberg, Grant; Mrs. Virginia Goodridge and Mrs L. T. Utz, Florence, and Mrs. Sam B. Sleet and Mrs. J. S. Taylor, New Haven.

434 Members Enrolled in Eight 4-H Clubs

Boone County 4-H Clubs' enrollment for 1938 is rolling up the largest in 4-H club history, according to the county agent and Mary H. Gillaspie Home Demonstration Agent. Eight community clubs to date have already enrolled 434 members and two more clubs will hold organization meetings this week. Indications are the high goal of 500 members may be reached.

Clubs that have organized to date are Burlington, Florence, Walton Verona, Hamilton, New Haven, Hebron and Petersburg. Grant and Taylorsport clubs are holding their organization meetings in the near future.

Every boy and girl between the age of 10 and 18 years inclusive interested in conducting an agricultural or home economics project is eligible for membership in 4-H club work. Enrollment cards may be secured from the county agent's office in Burlington or from the community club secretaries. Agricultural projects most popular among members ths year are tobacco, corn, garden, poultry, dairy, pig, lamb and colts. Home economics projects most popular among members are sewing foods, canning and room improvement.

Two hundred and ten members to date have enrolled in Agricultural projects and two hundred and twenty-four members have enrolled in Home Economics projects.

Livestock Men Hold Meeting

The Cincinnati Producers Cooperative Commission Association held a county meeting of all Boone County shippers at Burlington, last Wednesday afternoon. The association rendered a splendid program on livestock marketing problems and at the conclusion of the meeting distributed $447.95 in dividend refund checks to 220 members.

The principal speakers on the program included John C. Bedinger of Walton, who is a director of the association, E. A. Johnson, marketing department, University of Kentucky, Ed Schurter, Calf Salesman, R Q. Smith, Manager Producers, Dan Welsh, sheep salesman and H. A Berge, field agent.

Farmers present at the meeting made plans for the holding of a tour of the livestock yards and packing plants in Cincinnati, March 16th

Utopia Clubs Hold District Conference

Northern Kentucky Utopia clubs held a district conference at Warsaw on Saturday, Feb. 19th. The conference was attended by approximately 40 members from Boone, Gallatin, Scott and Carroll county.

Principal speakers on the program were William C. Johnstone, crops field agent from the college, who gave a demonstration on the selection of good corn and Mr. Carl W Jones, Utopia agent, and Miss Edith Lacy, Home Economist.

Boone County members attending the conference included: John E Crigler, Mr. and Mrs. Grant Maddox, Mr. and Mrs. Lloyd Siekman Jane Scott, Mary H. Gillaspie, Dave Collville and H. R. Forkner.

Record Enrollment in 4-H Foods Projects

One hundred and forty-eight girls are enrolled in four 4-H Foods projects in Boone County. This is a record enrollment for Boone, according to Mary Hood Gillaspie Home Demonstration agent. 4-H clubs carrying a foods project are Burlington, Florence, New Haven and Hebron. Each club is taking the first unit of foods which is a study of breakfast foods and their preparation. Actual preparation of the food is demonstrated at club meetings.

Following are the project leaders: Mrs. Shirley Ferguson, New Haven; Mrs. Jerry Fowler, Burlington; Mrs Lillian Schram, Florence, and Mrs Dearborn, Hebron.

1938 AC Jrogram Started March 2nd

Boone County Agricultural Conservation Prpgram County Committeemen attended the first 1938 district Educational meeting at Carrollton Wednesday, March 2nd.

The committeemen, following this meeting, hope to begin immediately preparing information on the 1938 bases.

Player Piano Patented in 1889

The player piano, which had a great vogue in the early 1900's, was patented in 1889.

Dine at LANG'S CAFETERIA
Just Wonderful Food
623-625 Madison Avenue
COVINGTON, KY.

RELIABLE MONUMENT CO.
1046 Madison—Covington 11th and Lowell—Newport

Don't Buy Blindfolded, See the Stone You Buy

Hundreds of finished grave markers and monuments to select from. We are the only Authorized dealers in northern Kentucky for the genuine ROCK of AGES memorials. For your protection the seal of security is etched on every ROCK of AGES memorial sold by the company.

Ask About Our Deferred Payment Plan
Northern Ky's. Largest Monument Erectors

LINOLEUM
LARGE SELECTION —:— BEAUTIFUL PATTERNS
ARMSTRONG'S Floor Covering **29c yd.**
WINDOW SHADES . . . . . ALL SIZES
RUGS— Large Selection **2.95**
738 Madison COVINGTON, KY. HEmlock 0744
6th and York NEWPORT, KY. SOuth 4805

PEOPLES LIBERTY BANK & TRUST CO.
COVINGTON, KENTUCKY
MEMBER FEDERAL RESERVE
Member Federal Deposit Insurance Corporation

Live Stock, Farm Implements
Household Goods

AT AUCTION

SATURDAY, MAR. 5th

10:00 A. M. (SLOW TIME)

Lloyd Ross' Farm located intersection of U. S. 42 and Richwood-Beaver Road; 4 miles south of Union

HORSES—7 young Mares, all broke and bred, no season. Consisting of one team Belgian Mares, 1 registered; 1 team large Mares; 1 Team Bay Mares; 1 Percheron Mare, dapple grey, 4 years old; 1 team Bay Horses, 6 and 7 years old; 2 yearling Horse Colts; 1 5-year-old Percheron Stallion.

COWS—3 young Guernsey Cows, one registered; 5 young Jersey Cows; 14 good Grade Cows; 2 Hereford Bulls, ready for service.

SHEEP—5 yearling ewes; 1 Yearling Buck.

MILKING EQUIPMENT—1 used Cream Separator; 1 new Economy (King), used three months; 8 Milk Cans, 5, 8and 10 gallon.

FARM EQUIPMENT—1 Mowing Machine, used one season; 2 Single Shovel Plows; 1 2-horse Sled; 1 Turning Plow; 1 2-horse Corn Planter; 1 Double Shovel Plow.

Some Household Furniture and many other articles too numerous to mention.

ONE 1929 CHEVROLET SEDAN

TERMS MADE KNOWN ON DAY OF SALE

—LUNCH ON GROUNDS—

R. G. KINMAN
REALTY AUCTION CO.
408 Coppin Bldg. Phones: Hem. 0422; Dixie 7328-W Covington, Ky.

WARSAW PIKE
GALLATIN COUNTY

A large crowd attended the soup and pie supper sponsored by the Blackburn school P. T. A., everyone reported a good time.

This was regular church services at Vine Run church. Brother Abernathy was the preacher.

We are glad to report those on the sick list much better.

Mrs. Ray Littrill and daughter called ond Mrs. Collidge Sipple, Thursday.

Miss Imogene and Dempsy Beach spent the week-end with Mr. and Mrs. Cod.

Mr. and Mrs. Donald Lafferty Mrs. John S. Lafferty and family.

Mrs. Ida Grumbles, son Willard and Grandson, Ray, Doyle spent the week-end visiting her daughter, Mrs. Fred Jump.

Mr. Edde and Francis Blackburne spent the week-end with Mr and Buster Blackburne.

Mr. and Mrs. Raliegh Bowling entertained her sister from CinCinnatti.

Mrs. Orville Beach has been very ill. We hope she is will have a speedy recovery.

Mrs. Carl Lafferty spent Saturday with her mother, Mrs. Iva Beach

OAKLAND RIDGE
GALLATIN COUNTY

Mrs. Chas. Miller and son Hardan spent Thursday with Mr. and Mrs Edgar Lindsey.

Mr. and Mrs. James Brown of Covington, spent the week end with their parents.

Mr. and Mrs. Lawrence Groves called on Mr. and Mrs. Dan Howell

Jean Carcer spent the week end here with her parents and is very much improved.

Several from here attended the basketball game at Warsaw, Saturday night.

Wesley and Wallace Cushman spent the week end with Harlan Miller.

Charles Beach attended Sunday School here Sunday morning.

WATCHES REPAIRED
EXPERTLY—ECONOMICALLY
Highest Cash Paid for Old Gold
WELLING
THE JEWELER
N. W. COR. PIKE AND MADISON
23 Years With Pieper

Kenton County Farm News

C. A. WICKLUND, County Agent

Tobacco Specialist to Meet With Growers

Tobacco growers of Kenton county will have an opportunity to study the factors that have to do with quality tobacco production, Friday March 4th.

Mr. Russell, tobacco specialist from the Agronomy Department, College of Agriculture, Lexington, will meet with the tobacco growers, Friday, at Independence and Piner sections to study tobacco production problems.

Moving Pictures to Be Shown

According to information from Mr. Hunt, he will have moving pictures showing the handling, housing and curing of tobacco. What happens to tobacco after it has been cut will be explained by Mr. Hunt. There are several steps in the curing process of tobacco. It is important that the growers know the various steps involved in curing of tobacco and how to influence the factors that produce quality in tobacco.

Two Meetings Scheduled Friday, March 4, 1938

One meeting will be held at the Independence Court House at 1:30 p. m., Friday, March 4th.

The meeting for tobacco growers in the south end of the County will be held at Piner School auditorium at 7:30 p. m., Friday, March 4th (Both meetings held Eastern Standard Time).

Sheep Program Recommended by Specialist, R. C. Miller

Parasite control program—

1. Start with parasite free sheep (a) Treat any infected sheep if all are not free from disease at the start.

2. Avoid buying diseased sheep (a) Investigate the health of the sheep in the flock when you buy sheep. (b) Quarantine the ram at least two weeks for observation before permitting him to run with the rest of the flock.

3. Practice good pasture rotation to keep down parasites. (a) Six weeks interval should be given between pasture periods of the sheep on any given pasture. This is important because it is necessary to break up the stomach worm cycle and it takes approximately six weeks time to get desirable results.

4. Treat ewes regularly. (a) Begin in early May and continue thru October. Give each sheep individual treatment of the following if necessary: Alternate, Blue stone combination treatment (Bluestone and Black Leaf 40) and Nema capsules.

See circular No. 152, Stomach Worms in Sheep for details about all three treatments.

5. Lambs not ready for market by July 15th should be treated for stomach worms. This is necessary also in ewe lambs held over for breeding animals.

Get . . . World News Direct from Washington
PATHFINDER
America's Oldest, Largest and Most Widely Read News Magazine
PATHFINDER overlooks no important event . . . misses no interesting personality. Crisply . . . dramatically . . . right to the point . . . it boils down for you everything that goes on . . . giving you both the plain facts and entertaining sidelights, all verified and interpreted. PATHFINDER, fresh from today's center of world interest, is the choice of more than a million fully informed subscribers every week. PATHFINDER'S nineteen illustrated departments are sure to inform and entertain you too.
Other weekly news magazines sell at 84 to 85 a year. PATHFINDER sells for $1 a year, but for a limited time we offer you a greatly reduced combination bargain price for
This Newspaper and PATHFINDER
Both one year Only $1.80

SAVE MONEY
on high-grade
DIXIE BRAND
FIELD, GARDEN AND FLOWER
SEEDS
highest in purity and germination
WE SELL DIRECT TO THE FARMER AT WHOLESALE PRICES
When You Buy From Us You Reach Nearest the Grower!
A Penny Postcard Will Save You Money!
WRITE TODAY FOR PRICE LIST
Geo. W. HILL & CO.
Seedsmen Since 1863
24-26 West 7th—25-29 Pike
COVINGTON, KY.

SPARTA
GALLATIN COUNTY
(Crowded out last week)

Jas. B. Samuels is slowly improving after a long and continued illness.

Ambrose Moore is slowly improving from a severe illness due to diabetis. He is confined in St. Elizabeth Hospital, Covington.

Mr. and Mrs. O. T. Wilson accompanied by Miss Velma Wilson attended the Lumbermen's Association in Lexington, the last of the past week.

Carl Varbel attended a meeting of the Clover Farm stores in Madison, Ind., Wednesday.

Mr. and Mrs. P. L. Riley, Mrs. C. M. Gullion and the Jacobs family attended the Bridge party at the Brown Hotel in Warsaw, Wednesday evening.

Mrs. Muriel Kennedoy is improving since her return from Asheville N. C., where she has been receiving treatment for pulmanory trouble.

Prof. Winchester, wife and children of Warsaw, were visitors here Sunday evening.

Kelley Hudson and family moved this week from the John Samuels far mto Wheatley, Ky.

The many friends of Mrs. Frances Landram will be pleased to learn that she is convalescing after a long illness in a Louisville Hospital.

Mrs. Patsy Riley entertained on the 18th with a birthday dinner in honor of her birthday and that of her daughter Marjorie and Mrs. C. M. Gullian, the three birthdays falling on the 18th of February.

Died Feb. 15th from tuberculosis of the lungs, Troy Marksberry, age 38. The deceased was the third son of Robert Marksberry and wife, deceased. He was a kind and unoffensive man, well liked by all who knew him. He leaves to mourn the loss, his wife and five children, a mother, two sisters and four brothers. Funeral was held from the Sparta Baptist Church by Rev. L. E. Aldrich, after which the remains were laid to rest in the New Liberty Cemetery.

If you have anything to sell or wish to buy, read the classified ads in the Advertiser.

Tidbits of Kentucky Folklore
BY
Gordon Wilson, Ph.D.
WESTERN KENTUCKY TEACHERS COLLEGE
BOWLING GREEN, KY.

SASSAFRAS TEA

Just as pumpkin pie is appropriate to November and plum pudding to Christmas, sassafras tea is the ideal thing for early spring. The earliest visitors to America were struck with the aromatic tree they found growing here and at once believe dit endowed with great mediciral virtues Some of the early explorers carried home a cargo of sassafras. If those people could have come inland a few centuries later, they could have found enough for several cargoes especially on worn-out hill land where only sassafras and persimmon bushes are hardy enough to grow Europeans were thus introduced to sassafras, and the tea that we enjoy every spring became well known Charles Lamb, in his essay, "In Praise of Chimney-sweepers," praises highly this beverage, which he says is a favorite with the small boys who clean out chimneys. It is effective in washing down the soot they have acquired in their dirty task. However much this beverage may be liked by chimney-sweepers, it is better liked by plain Americans, who annually must go through the process of thinning down their blood after the winter has waned. Burdock bitters will help in this process, but nothing turns the trick like sassafras tea. Coffee is a good beverage and is suited to all seasons tea is the national drink of Great Britian, but sassafras tea is the brand of the real American. Not to like it subjects one to a strong suspicion of disloyalty to the principles for which our ancestors fought

Some Americans would prefer to replace the red stripes of our flag by stripes colored like sassafras leaves in the fall, a queer blend of pink and orange.

Tea is the poetic side of sassafras the unpoetic side is sassafras bushes to be cut in the spring before the plowing starts. Look around you today and take note of the great men nearly every one of them got his start by cutting sprouts, permimmon and sassafras sprouts. The skill required and the paticene started these eminent men on the way that led to fame. Undoubtedly the fathers of these same boys were greatly surprised when fame arrived. To keeping boys at cutting sprouts is one of the harder tasks of farm life

There is still another side to sassafras that few people associate with either tea or sprout-cutting. In the fall ni bushes have such exquisite colors. Old fields that are too poor to produce crops of value suddenly blossom out in pinks and yellows and oranges that mock the artist's best efforts. Fence-rows are outlined with brilliant bushes. Long ago the sassafras trees have disappeared from most places; now we associate the name only with bushes along the fences and out in the upland fields. No color of autumn is more distinctive than that of sassafras leaves; no flavor is more distinctive in spring than the aromatic sassafras tea. Just why the bush and its various virtues have never found their way into poetry is a puzzle to me.

EAST BEND
BOONE COUNTY
(Crowded out last week)

Mr. and Mrs. I. D. Isaacs spent Sunday with their daughter, Mrs Ray Smith, who has been very sick

Congratulations to Mr. and Mrs Mike Binder, who were married last Thursday.

Mr. and Mrs. I. D. Isaacs and son Ryle, Mrs. Henry Black and Edd Shinkle attended the sale of Joe Huey's, Thursday.

August Trapp and wife are leaving Wednesday for a month in the sunny land of Florida.

Sarah and Thelma Feldhaus spent Sunday with Misses Kathryn and Georgia Shinkle.

Mr. and Mrs. Ed Shinkle and family spent Sunday with Mr. and Mrs Solon Ryle and family.

Mrs. E. Black and mother, Mrs. R Isaacs were business visitors in Rising Sun, Ind., Saturday.

Mr. and Mrs. Charles Feldhaus and children of Verona, spent several days here with her father, John Feldhaus and family.

SOUTH FORK
GALLATIN COUNTY

Betty Jane Webster spent Thursday night with her school mate, Miss Martha Lee Noell.

Mr. and Mrs. Otto Scudder and son Perry and daughter Pearlene were callers in Warsaw, Saturday.

Mr. and Mrs. Ceaberry Noell and children entertained on Saturday night, Mrs. Lula Sisson of near Ft Mitchell, Charles R. Woods of Big Bone, Mr. and Mrs. Elza Densler and Mr. and Mrs. Ottis Rider of South Fork.

Mr. and Mrs. Ernest Brock of Paint Lick, moved last week to the tenant house of Mr. and Mrs. S. O. Ross of Napoleon Ridge.

Mrs. Robert Woods of Big Bone called on her parents, Mr. and Mrs Walter Noell and son and Mrs. Newcomb, Saturday night.

Mr. and Mrs. Ottis Rider, Mr. and Mrs. Elza Densler, Elza Brashear and Vernon Franks called on Mr. and Mrs. Lindsay Brashear and Georgia Hon, Wednesday night.

Ceaberry Noell called on Ishmael Sisson, Tuesday morning.

Mr. and Mrs. Omer Harlow and family moved from the Wm. Harris farm to Indiana. Mr. and Mrs. Elmer Ryle Noell and children are to move into the house vacated by the Harlow's.

Mr. and Mrs. Noble Lillard and children, Mr. and Mrs. Lindsey Brashears and foster daughter Georgia Hon are entertaining new dario's in their homes.

Mr. and Mrs. Elza Densler, Edgar Stahl and Nelson Christians called on Mr. and Mrs. Ottis Rider, Friday night. Nelson Christians was the guest until Saturday afternoon of Mr. and Mrs. Rider.

Mr. and Mrs. Roy Lamn spent Saturday with his parents and sisters, Mr. and Mrs. John Lamn, Lana and Blanche Lamn.

Badges of Mourning

In Great Britain, it is customary for a judge to wear a black cloth over his white wig while he is pronouncing a death sentence, and for a prison warder to fly a black flag over his main building after an execution, says Collier's Weekly.

CRITTENDEN
GRANT COUNTY
(Crowded out last week)

Miss Sylvia Drysdale of Park Hills and Leroy Drysdale of Covington spent the week end with their parents.

Friends of Mrs. Sadie Fisher of Moores Hill, Ind., formerly a resident of Crittenden, will be glad to hear that she is improving after a lingering illness.

Mr. and Mrs. Virgil Vallandingham and son Kenneth and Mr. and Mrs. Virgil Vallandingham, Jr., spent Sunday with Mr. and Mrs. William Hicks of Cincinnati.

At the Hi-Y meeting, Friday, Feb 18th, at the auditorium, the main feature on the program was the address by Rev. H. C. Hargis of Louisville.

The Men's Teachers club of Grant county, had as their guest speaker Thursday evening at the banquet held in the auditorium, Meece Leonard, M. A. Ph. D., Assistant, Bureau of School Service, U. of K.

Mr. and Mrs. W. Tungate and Miss Amy Lee Murray were the guests this week end of Mr. and Mrs. Dallas Bradshaw and daughter Theresa of Junction City, Ky.

Mrs. Nel Vallandingham is the guest of relatives in Independence.

Mrs. T. C. Pickett attended the luncheon and pedsonal shower at the home of Mrs. Alton House of Independence, Tuesday given by Mrs. House and Mrs. Helen Perry of Walton, in honor of Miss Gaynelle Summey, bride elect of Mr. Leo Flynn, whose wedding will be an event of March 6:h at Hickory Grove Baptist Church. Miss Summey has been honor guest at a large number of prenuptial parties given by her large circle of friends in Kentucky and Cincinnatti, and many more are being arranged to be given previous to her marriage.

Mr. and Mrs. R. P. Hughes were guests at a bridge party in Ft Thomas, Friday evening.

BIG BONE
BOONE COUNTY
(Crowded out last week)

Henry Rich spent the week end with Mr. and Mrs. R. T. Baker and family.

Miss Elva Mae Black spent the week end with Mary and Maude Atha.

Miss Dotty Griffin spent the week end with Mr. and Mrs. Russell Miller and family.

Ward Sleet has been quite ill with tonsilitis.

Miss Margie Miller was in Erlanger, on business, Saturday.

Mrs. James Moore and family spent one day recently with Mr. and Mrs. Omer Atha.

Mr. and Mrs. James Moore have moved back to their home, after spending the winter at Big Bone.

Congratulations are extended to Mr. and Mrs. Mike Binder, who were married last week.

NICHOLSON
KENTON COUNTY

Mrs. Fred Fisk spent several days in Waynesville, O., with her parents Mr. and Mrs. George Grey.

Oscar Rankin is enjoying himself in Florida, where he went for his health.

Mr. and Mrs. John Johnson have moved in the Stephens apartment.

Mrs. Harry Fisk and daughter spent last Thursday afternoon with Mrs. Ruby Beck.

Mr. and Mrs. Guy Piner of this place have moved to Boone county.

Mr. and Mrs. Earl McKinley spent last week in Porthmouth, O., with her parents.

We, the neighbors of Henry Frazier will sadly miss him.

You will be surprised at the quick results you get from the classified ad. column of the Advertiser, on anything you wish to sell or buy.

Thorough Attention To Every Detail
The Taliferro Funeral Home
Phone Erlanger 87 Erlanger, Ky.

BUY A MODERN CAR NOW—WHILE YOU HAVE MORE TO TRADE AND LESS TO PAY

SEE ANY CAR DEALER DISPLAYING THIS SIGN

Get there early while the choice is wide—fine cars now offered at rock-bottom prices

This National Used Car Exchange Week gives you a great opportunity to OWN A BETTER CAR for a small investment. Automobile dealers co-operating in this big sale have a fine selection of used cars — and prices are far below those of several months ago.

Many are 1937, '36 and '35 models — backed by the finest of dealer guarantees. All have thousands of miles of first-class unused transportation in them.

And the "first-class" transportation of these modern cars represents satisfaction which the owners of older cars can hardly imagine. Beautiful, modern styling — a more comfortable ride — more room for you and your luggage — finer, more powerful engines — better gas mileage — better brakes — bigger tires — dozens of improvements introduced since your old car was built.

Now's the time to make the switch, while you have more to trade and less to pay. Your present car may cover the down-payment — balance on easy terms. If you have no car to trade, you can still take advantage of the low down-payments and easy terms during this sale.

BRING IN YOUR OLD CAR
DRIVE OUT A BETTER CAR
EASY TERMS

SPONSORED BY THE AUTOMOBILE DEALERS AND MANUFACTURERS OF THE UNITED STATES

Home Entered by Death Angel Feb. 23

Mrs Nick Verburg, wife of Nick Verburg was born Sept. 11, 1887, and departed this life from those who loved her Feb. 23, 1938, at the age of 50 years.

She was the daughter of John O and Sarah Alice Taylor, who preceded her to the grave many years ago.

She had been ill for several weeks with pneumonia at the Kentucky Baptist hospital where she died when God called her home.

Mrs. Verburg left to mourn her passing: a devoted husband and son, William Russell, who did all that could be done to make life pleasant and comfortable. Two sisters, Mrs. Lee Hamilton of Sanders, Mrs. Will H a l l of Warsaw, one nephew; six neices; two great neices, a host of other relatives and friends. She was a member of the Christian church at Louisville and had lived in Gallatin County until about 10 years ago moving Anchorage, Ky, where he now owns a beautiful nursery. The popularity of the Verburgs family and the esteem in which they were held by the people of Gallatin County was well attested to by presence of the large crowd that attended the funeral.

Funeral services were held at the Verburg home in charge of their pastor of Louisville church, after which the remains were laid to rest in the beautiful cemetery at Shelbyville.

There is much in death that we do not understand, but we will understand, "Sometime when life's lessons have all been learned." Reason stands abashed and is silence beside an open grave. Love scatters her flowers, and turns away while sympathy drapes her tears upon the coffin lid. But while earth"s oracles are all dumb and her tongues are silent, omniscience has spoken from out the darkness and made plain in Jesus resurrection the mystery of the grave, the south wind remembers the mystic word that can revive her blossoms. So to every slumbering form there is a resurrection coming on, and God will give an mortal body to each immortal spirit. Death is but a life upon life—for life is eternal. Let us try to say with sweet submission: "Thy Will, O Lord, Be Done—Blessed Be The Name Of The Lord."

Friends of Mr. and Mrs. Kenneth Johnson will be glad to hear that their son, Kenneth Edward, is rapidly recovering from injuries received when he was struck by a truck in front of his home here last week

SCHOOL NEWS

The first three grades in the Walton- Verona High School enjoyed a trip to Cincinnati last week. They saw Walt Disney's new full-length picture, "Snow White and the Seven Dwarfs."

§ § §

The high school boys are thinking seriously of forming a baseball club .The scouts had better be on the lookout. Some big league material may come to the surface.

§ § §

All of the boys and girls in high school are members of either the Hi-Y Club or the Girl Reserves Both of these clubs are carrying on Bible Study projects.

§ § §

Mr. Powers Conrad won the Angel Food Cake at the basketball game Friday night. The Junior and Senior classes wish to thank those who supported them in the Cake Raffle The money derived from this will help the Junior and Senior classes to go to Mammoth Cave after the end of school. This trp will be both educationai and entertaining.

EGGLESTON CHAPEL

Bullock Pen Road, Off LLL Highway

Sunday School ---------- 1:30 p. m
(H. H. Hutchinson, Supt.)
Worship ---------- 2:30 p. m
Epworth League, Tuesday 7:00 p. m
(Miss Almarie Gaskins, Pres.)
Prayer Meeting, Tuesday, 8:00 p. m

The revival that was announced in last week's paper, to start February 28th, will be one week later, beginning on March 6th. Rev. W. S Peters, pastor, will have charge.

Come to the services—you are always welcome.

VERONA R. F. D.

Mrs. J. W. Poole and little son Mr. and Mrs. Joe Poole and daughter and Miss Agnes Poole have returned from a most interesting visit to their relatives at Louisville Ky.

Mrs. William Edwards of Covington, passed Thursday here with her relatives, Mr. and Mrs. W. A. Smith and Mrs. K. E. Johnson, at their home on South Main street.

Mrs. Lulu J. Hudson, Mrs. Horace Simpson and Rev. R. R. Rose attended a Zone Missionary meeting last Wednesday in the Scott Street Methodist Church, Covington.

An all-day session of the Women's Missionary Society of the Methodist Church will be held on Thursday March 3rd, in the home of Mrs. Lulu J. Hudson on Loreco avenue. At this time the book for mission study "This Moslem World," will be reviewed by the president, Mrs. J. C Bedinger.

John Tomlin was a caller at the Advertiser office, Monday.

Ward Rice, our letter carrier, returned home Saturday, after a three weeks stay with his father, M. B Rice, at Tampa, Fla.

Rob't W. Jones, our genial druggist, left Tuesday for Miami, Fla. where he will vacation for about a month.

Mrs. Bessie Bondurant Succumbs Thursday

Mrs Bessie Bondurant, age 64 wife of T. J. Bondurant, at her home on Woolper Road, passed away early Thursday morning. She was the victim of malignent trouble. She was born in Boone County and was a member of the Belleview Christian Church. The funeral was conducted Sunday afternoon at the grave in the presence of a large number of relatives and friends, with Rev. Brewer in charge of the services. She is survived by her husband, T. J. Bondurant; one daughter, Mrs. Willis Smith; two grandsons, Robert and Russell Smith one brother, William Moreland; three sisters, Mrs. Mamie McCarthy, Mrs. Eliza Crisler and Mrs Cary Lonaker.

Chamber and Grubbs had charge of the funeral arrangements.

R. N. Rowland Passes at Piner

R. N. Rowland, age 78, retired farmer, passed away at the home of his son, Ira Rowland at Piner Thursday, Feb. 24th, following a long illness. He was born in Grant county where he spent part of his early life before coming to this vicinity. Funeral was held Saturday morning at 11:00 a. m. from the church, with Rev. Stigger officiating. He is survived by his widow; one son, Ira of Piner,; one daughter, Mrs. Pitts of Covington; and six brothers.

Walton funeral directors, Chamber & Grubbs had charge of the arrangements.

Kenton County Man Dies at His Home

Henry Frazier, age 80, died Thursday morning at his home on the Walton-Nicholson highway from senility, having been in ill and failing health for a long time. He was born in Kenton county and was a member of Hckory Grove Baptist church.

Funeral services were held at the home, with Rev. R. F. De Moisey in charge and speaking words of comfort and condolences tothe bereaved relatives and friends who gathered to pay their last respects. Burial in Independence Cemetery. Those left to mourn his passing are: his wife Mrs. Fannie Frazier; one son, Willia Frazier; one daughter, Mrs. Nannie Callen of Indiana; one brother George Frazier, also of Indiana; four grandchildren and other relatives.

Adoption and Citizenship

Adoption does not carry with it rights of citizenship. An adopted son or daughter who is an alien must become naturalized in order to become a United States citizen.

Fines for Importing Cards

The Ohio legislature in 1812 enacted a law which made bringing into the state a deck of cards an offense punishable by a fine of from $5 to $25.

Candies as Time Guides

Candies were used as time guides in the olden days on Martha's Vineyard island, Mass. Records reveal that when the "boy friend" called he could stay by the length of the candle. If the candle was short and stubby he knew he was an unwelcome guest. Inversely a tall taper was a symbol of welcome.

Sheep Helped To Make Master Farmer

R. H. Stephenson of Dry Ridge Grant county, one of the Master Farmers named by "The Progressive Farmer" and the Kentucky College of Agriculture, is known for his Southdown sheep, as well as for his excellance as a general farmer. His highly-bred flock brings buyers from a dozen states. rounded 18 years ago with a ram and two ewes, only rams have been added through purchase.

Twenty-seven years ago Mr. Stephenson bought a farm in the edge of Dry Ridge. Ditches covered its hillsides and buildings and fences needed repairing. He plowed in the ditches and gullies and sowed them to cane and other crops to hold the soil. Later strip farming and diversion ditches were used to check erosion.

Today Mr. Stephenson has a good productive farm, free from ditches and erosion. All the 190 acres has been limed once, and some of it twice. Buildings and fences have been repaired an dimproved.

John R. Coppin Co. Celebrates 65th Anniversary

The John R. Coppin Co., Seventh and Madison, Covington, Ky., is celebrating 65 years of service to Kentuckians with a great Anniversary Sale, starting Wednesday, March 2nd. In addition to other special features of their Birthday Party Coppin"s announces the opening of their beautiful new apparel shops These shops have been completely redecorated and modernized to provide the appropriate background for the lovely spring merchandise they are showing, on Coppin's Second Floor.

First Lieut. and Mrs. Jackson of Louisville, have been added to the staff of officers at the local CCC Camp. Lieut. Jackson replaces Lieut. Wiggs.

Carl Conner of Booneville, Ind. spent the week end here with his wife and son.

Cameron Brakefield was the week end guest of his sister, Mrs. Ivan Field at Mt. Vernon, Ind.

Jess Conrad and family are moving this week to the farm of Dale Hudson at Kensington.

The Treasury Department will offer weekly bill issues, in a "new money" series, but it does not mean that this paper will not continue to accept either.

Imposed Most Drastic Game Laws

The Mongol conqueror, Genghis Khan, more than 600 years ago formulated and imposed upon his subjects the most drastic game laws ever known

Heaviest Pike-Perch

The heaviest pike-perch, variously known as wall-eyed pike, jack-salmon, pickerel, and dore, ever caught with fishing tackle weighed 18 pounds.

Marie Antoinette's Clock Bare

Marie Antoinette's timepiece could have struck only in the boudoir of Eighteenth century France. It consists of an urn, the central part of which revolves upon itself. so as to mark the hours under a stationary serpent's tongue.

CCC Camp News In Brief

Capt. Norman S. Wiggs, FA-Res. Commanding Officer, Co. 3541, CCC has recently been transferred to Co 3563, CCC, Carlisle, Ky., where he assumed command of Carlisle Sector, CCC, consisting of six camps.

• • •

The new Commanding Officer, 1st Lt. Bennett L. Jackson, Inf-Res., has moved his family to Walton, where they are now residing.

• • •

Plans are being made to erect a new building in camp for Educational purposes.

• • •

Arrangemeents are being made to secure some shrubbery from the Dixie View Nursery for the purpose of beautifying the camp site.

• • •

The local Independent basketball team of Walton, defeated the CCC Camp on Feb. 23rd by a score of 35 to 24 at the Walton gym.

Shirley Guard returned to his home near Hughes Chapel from St Elizabeth hospital where he had undergone an operation for appendicitis.

The monthly meeting of the Walton Woman's Literary Club has been postponed until Wednesday afternoon, March 9th. Mrs. Barnette W Franks will be hostess at this time

Continued from Front Page

in his last five games, which is great going on any man's team—attention guards in District tournament!

In the preliminary game, the Walton-Verona Cubs, annexed another win in turning back the Owenton reserves, 26 to 20, with McElroy doing the bulk of the scoring.

Bearcats Preparing for Tourney

The Bearcats are working diligently this week in preparation for the tournament which opens Thursday evening at the Florence gym. The boys took a workout at that hardwood Tuesday afternoon, and both teams have up plenty of steam and are patiently awaiting the opening gong.

BAPTIST CHURCH

WALTON, KY.

REV. C. J. ALFORD, Pastor

A hearty welcome awaits you at the First Baptist Church.

9:45 A. M. ---------- Bible School
11:00 A. M. ------ Morning Worship
6:00 P. M., Jr., Int., Sr., B. Y. P. U.
7:00 P. M. ------- Evening Worship
7:00 P. M., Wed., Prayer meeting and choir practice.

Mrs. W. M. Whitson of Verona spent Saturday and Sunday with her daughter, Mrs. D. Hess Vest, and Mr. Vest, of North Main street.

GEO. C. GOODE

Wholesale and Retail

Seeds - Fertilizers - Groceries

The Seeds we sell are selected for high purity and germination. They are true to name and adapted to this locality.

SEND FOR PRICE LIST——NO OBLIGATIONS

Red Steer Fertilizer, made by Swift & Company. Finest ingredients, double mixed, triple tested. Leaves no acid deposit. Priced right.

100 lb. Bag Genuine H. & E. Pure Cane Sugar	$5.25
96 lb. Bag Snow Drift Family Flour	2.90
100 lb. Bag Pratt's Sifted Cracked Corn	1.50
100 lb. Barrel Lake Herring (Lb. 10c)	8.50
100 lb. Bag Michigan Potatoes	1.50
1 Bushel Bag Onion Sets	.99

Baking Soda, Oatmeal, Rolled Oats, Corn Meal, Hominy, Rice, Chick Pellets ---------- **3 lbs. 10c**

Brown Sugar, Whole Wheat Flour, Graham Flour, Buckwheat Flour, Head Rice ---------- **Lb. 5c**

DIXIE COFFEE—A delicious cup—Lb. 15c—3 Lbs. 43c

Geo. C. Goode

23 Pike St.---22 W. 7th St.

Covington - Kentucky

UNIQUE THEATRE

WALTON, KENTUCKY

The Funniest Picture In or Out of Bedlam
ANN SOUTHERN—JACK HALEY
in

"Danger, Love At Work"

with
Mary Boland and Edward Everett Horton

A new kind of fun—you'll find new ways of laughing. A new kind of love—it's so darn romantic. A new kind of picture—delightful delirious, demented.

THURSDAY, MARCH 3rd

WIFE VERSUS MODEL

"She Married An Artist"

WITH
JOHN BOLES—LULI DESTE—FRANCES DRAKE

When the wife's away the models will play! When a madman from Manhattan marries a mad Mademoiselle from Paree, it's a madhouse of madcap mirth! Can a wife hold the love of a famous artist?

FRIDAY & SATURDAY, MARCH 4th & 5th

IRENE DUNNE and CARY GRANT
in

"THE AWFUL TRUTH"

with
Ralph Bellamy and Alexander D'Arcy

It's so funny—it has Hollywood hysterical—Broadway bellowing—Main street mirth-quaked—Gopher Gulch guffawing—

SUNDAY (ONLY), MARCH 6th

Special Notice!!!

Matinee Sunday Afternoon at 2:30 p. m.

"The Awful Truth" is the last picture to be shown at the Unique Theatre—Don't forget the Sunday Matinee at 2:30.

It is not definately known just when we will be able to open the new show house, but we can assure you, it won't be long now. Watch this paper, next issue, for our opening date.

Better Plug the Leaks—

Pocketbooks often spring a leak. And they are worse than leaky roofs or leaky valves when they do.

The worst leak of all is paying more than we need to pay. The best way to stop that leak is to shop and buy where we get full value and save money at the same time.

The ads in this newspaper will stop the leaks and help you keep your pocketbook plump.

Aditorial by *Andy*

31st Anniversary Sale

Now In Progress

Great Bargains In Every Department

LUHN & STEVIE CO.

30 PIKE STREET COVINGTON, KY.

Notice To Cream Producers

The Cream Station formerly operated by F. E. Stephenson, in Walton, will be closed this week

We will reopen the station next week and would appreciate the continuation of your patronage.

Merchants Creamery Co.

The John R. Coppin Co., 7th & Madison, Covington, Ky.

COPPIN'S 65th Anniversary Sale

Beginning Wednesday, March 2nd, we're celebrating 65 years of service to Kentuckians . . . with a Great Sale

EXTRA! $363 in Gifts for You

Here is a partial list of the gifts . . . and any salesperson will tell you how you can participate in these birthday presents!

Featuring 1 Chambers Gas Range, worth $144.50.
Also 43 Other Gifts!

(1) Chambers Gas Range	$144.50
(2 doz.) Window Shades	18.00
(1) Woman's Sport Coat	16.85
(1) Girl's Sport Coat	10.95
(1) Downstairs Store Coat	9.95
(1) Fitted Travel Case	8.95
(1) Table Lamp	6.25
(1) Woman's Catalina Swim Suit	6.00
(6) Men's Handsome Ties	6.00
(6 pairs) Women's Van Raaite Gloves	6.00
(1) Fancy Dresser Set—3 pieces	5.00
(1) Quaker Lace Table Runner	5.00
(1) Lace Table Cover	5.00
(1) Woman's Spring Hat	5.00
(1) Beauty Salon Permanent Wave	5.00
(1) Artist Model Corset	5.00
(5) Bouquets of Spring Flowers	5.00
(5) Shoe Repairs or Zipper Repairs	5.00
(6) Women's Carter Union Suits	6.00
(6) Photographs, 8x10 size	5.00
(6 pairs) Franchette Ringless Hose	5.00

COVIE CARPENTER FARM

Acres 83 Acres

AT AUCTION

Saturday, March 5th

BEGINNING AT 10:00 A. M., FAST TIME

ON BRISTOW TARVIA ROAD,

2½ MILES WEST OF INDEPENDENCE, KY.

Mrs. Carrie Carpenter has contracted with me to sell this farm and equipment regardless of price or weather, Saturday, March 5th at 10 a. m., fast time, on Bristow tarvia road, 2½ miles west of Independence, also 2½ miles east of Devon, 12 miles from Covington, Ky., in Kenton County.

TRACT NO. 1—Home and all buildings and 38 acres, 1000 feet frontage.

TRACT NO. 2—24 acres, hay and bluegrass, fenced, on new road; 1000 feet frontage.

TRACT NO. 3—21 acres, all in timothy hay on Rector pike, large frontage.

Also Household Goods, Livestock and Farming Tools

Terms will be cash on personal; ½ on real estate.

If you are looking for a good farm, don't miss this sale. Come, bring your family, friends. Lunch on ground.

—Music will be made by the Early Morning Boys—

A FREE Cash price to the Lucky One—Listen to WCKY, 7:45 a. m.

REL C. WAYMAN, Realtor

623 Washington, Covington HEm. 5107; INd. 64

R. M. LUCAS, Auctioneer

U of Ky
% Librarian

WALTON ADVERTISER

Devoted to the Interest of Boone, Kenton, Gallatin and Grant Counties

Subscripton $1.50 Per Year In Advance | WALTON, KENTUCKY, MARCH 10, 1938 | Volume 23, No. 20

FINE OF $20 TO $100 FOR CUTTING ... PAPERS OR PERIODICALS BELONGING TO ... LIBRARIES.
See Ky. Statutes, Article 1364

Hebron Defeats Walton 27-22 To Win District Basketball Tournament

In Thrilling Game At Florence, Saturday Night, Before Record Crowd

WALTON CUBS WIN

Hamilton Places In The Second Teams Division

Before a capacity crowd, estimated to be about 1,000, the Hebron Cardinals copped the 33rd District basketball crown, Saturday night at the Florence gym., by defeating the WaltonVerona Bearcats 27 to 22 in a thrilling and exciting contest.

The huge crowd was in an uproar from start to finish as the teams battled furiously to win first place in the county.

Honors were even until the third quarter, the score being knotted at 8-8 at the close of the first quarter and 12-12 at the half. In the third period Hebron pulled away to lead 18 to 14 as the final quarter opened and in the closing stanza held the edge and came through to annex the championship 27 to 22. This was the first time Hebron had ever won the Dirtrict title, and for Walton, it was only the second time in seven years that they did not finish first and in these two instances they were the runner-up.

Osborn, Bearcat ace, led all scorers in the tilt, with 10 points, and Turner was high for Hebron with 9.

The Walton-Verona Cubs won the "B" team championship by defeating the Hamilton second team, 35 to 21 n the curtain-raiser, Saturday night.

This, also, was quite an exciting skirmish and it was not until late in the game that Walton was able to pull away and show a comfortable margin.

Benson led the Cubs scoring with 14 points and Wood was best for the Hamiltonians with 10 markers.

The box score of the tournament finals follows:

—FIRST TEAMS—

Hebron	FG	FT	TP
Judy	4	0	8
Hitzfield	1	1	3
Turner	4	1	9
Shinkle	2	0	4
Huey	1	1	3
Totals	12	3	27
Walton	**FG**	**FT**	**TP**
Osborn	5	0	10
Pennington	1	0	2
Chapman	2	0	4
McClure	2	0	4
Thornton	1	0	2
Totals	11	0	22

(Continued on last page)

Young Democrats Hold Meeting

The Young Men's Democratic Club of Boone County will hold its regular monthly meeting, March 14th at the Burlington Court House. All members are urged to attend.

Relief From Detail

In a time of stress—it is well to be relieved of all troublesome detail. Here you may select the service most suited to your individual taste and pocketbook—and rest assured that the final tribute will be performed in a most faultless and praiseworthy manner.

Chambers and Grubbs
FUNERAL HOME
WALTON KENTUCKY

Revival Begins at Methodist Church

Sunday, March 13th, With Rev. G. B. Traynor Doing the Preaching

A two weeks series of evangelistic services are to begin Sunday, March 12th, at the Walton Methodist Church. The preaching is to be done by Rev. G. B. Traynor, pastor of the Taylor's Street M. E. Church, South Newport, Ky. The Rev. Traynor was in charge of the Walton Methodist Church for three years, 1931-34 and was a very popular minister in the community. Doubtless his many friends will be glad of the privilege of hearing him again.

The congregational singing will be led by Rev. R. M. Baldwin, who is an experienced evangelistic singer and is now pastor of the Hughes Chapel and Big Bone Methodist Churches. The Hammond Organ with Mrs. J. B. Johnson at the console, is to be used in the nstrumental music, along with the piano. Mrs F. E. Bedinger will direct the choir in special numbers.

This is to be known as the "Aldersgate Revival" in commemoration of the two hundredth anniversary of "the heart warming" experiences of the Rev. John Wesley, human organizer of the Methodist Church.

The services wll begin each evening at 7 o'clock and at 11:00 a. m on Sunday mornings. The public is cordially invited.

Fish Supper At Florence, Mar. 19

The Ladies Aid Society of the Florence Christian Church are to give a fresh river fish dinner at the Florence Garage, Dixie Highway and Shelby Street from 11 a. m. to 9 p. m. Saturday, March 19th. The price for this dinner will be 35c and the public is cordially invited.

Walton Homemakers To Meet March 11th

The Walton Homemakers Club will meet on Friday, March 11th, in the basement of the Methodist Church. It is hoped all members wll come out and take advantage of all the lessons of our new project "Food Preparation," which will be under the leadership of Mrs. R. P Hughes and Mrs. Clayton Jones.

This will be an all day meeting Dinner will be prepared and served in the Church kitchen, and members will be asked to give a small amount to help pay for food.

There will be special features in the afternoon. One which should be very interesting, especially at this time will be "Spring Style Trends."

The meeting will begin at 10:30 a m., and those who find it inconvenient to come in the morning are urged to come in the afternoon.

We extend a special invitation to visitors.—Pub. Com.

R. G. Kinman On Tobacco Program

People of the nation, as well as Kentucky, were very fortunate when they tuned their radio to station WCKY, at 6:45, slow time, Friday evening, March 4th, for at that time they had the opportunity of listening to a tobacco program sponsored by station WCKY and presented by Col. R. G. Kinman, auctioneer for the Kenton Loose Leaf Tobacco Warehouse, Covington.

Mr. Kinman's program was well accepted by the national radio audience.

Mr. Kinman is not only a tobacco auctioneer, but also sells farms, real estate and chattels at auction. His office is located at 408 Coppin Bldg. Covington.

Name Your Favorite Basketball Players

Vote For Two From Your School to Play In All-Star Game

Final arrangements have been made for the playing of a basketball game between two selected teams of Boone County boys. The Boone County Athletic Conference is sponsoring the game in the interest of better basketball and the success of the Conference. Two players from each of the six high schools will make up the twelve players.

In order that the boys chosen from each school may be selected impartially, it has been decided to have the basketball fans in the County choose them by vote. For this purpose, a ballott is printed below on which you are to write the names of the two players of your choice from your school. This means the fans living in the Walton-Verona district will vote for two players on the Walton-Verona high school team, those living in the New Haven district will vote for two in that school, and so on through the county. Only two players can be voted upon by any individual. This means that you will vote only for players from the school in the district which is your home.

By this means each community will have equal representation in the game. Such a plan will do much to create better school spirit, since at least three schools will be represented on each of the all-star teams The teams will be selected by the Conference committee by a process of drawing and should result in a well-matched pair of teams. A close game should be played by the best players in the schools of the county

The game will be played on the Florence floor on a night to be seleected the week following the Regional Tournament. This means that you must get your ballot in to the Advertiser by mid-night of March 12th. Anyone may vote in this contest, but only one vote may be cast by an individual as stated above.

Fill out the ballot below and mail it to the Advertiser before mid-night of Saturday, March 12th. Don't forget the date and be too late.

Editor Walton Adveertiser:

My choice for two players representing the ----------------------------

------------------ (Write the name of your school) School to play in the All-Star game are:

1. ----------------------------------

2. ----------------------------------

My name ----------------------------

My address --------------------------

Mail to the Walton Advertiser before mid-night of March 12th.

Special Notice!

All the members of the Walton Methodist Congregation are urged to be present as a very special meeting at 7 o'clock, Friday night of this week, including all the official members, stewards, trustees, etc. This service has been postponed from Wednesday night to Friday night and has to do with the Aldersgate Commemoration and a prepration for the approaching evangelistic services. It is strictly devotional in nature. Please let every one make a very special effort to be present!

—R. R. ROSE, Pastor

Community Public Service Employes Entertained

The quarterly meeting and get-together of the Community Public Service Company, was held at the Lafayette Hotel in Lexington, Friday, March 5. After the meeting a delightful dinner was served to all those that attended. Those present from Walton were: Mr. and Mrs R. M. Hall, Mr. and Mrs. S. C. Guilfoyle, Mrs. Powers Conrad, Miss Rensler, Arnold Wynn, Raymond Gross, Clifford Peebles, Elmer Richards and Lawrence Robinson. Mr and Mrs. Charles Finnell attended from the Warsaw office.

Former Boone Resident Dies

Mrs. Sally Finnel Rado, Sccumbed At Her Home In Detroit Feb. 26th

Mrs. Sally Finnell Rado, age 56 passed away at her home on Merrick Avenue, Detroit, Michigan. Mrs Rado was born at Hume, (Boone County), February 6, 1882, the daughter of the late John Finnel deceased and Nora Finnell.

She was a graduate of Miss Nannie Hamilton, from the Verona High School and was a teacher in several grade school throughout Boone County.

She was united in marriage to Thomas J. Rado, Detroit, Michigan December 24, 1937.

She leaves to mourn her passing her husband, Thomas J. Rado; her mother, Mrs. Nora Finnell; four sisters, Mrs. Bettye Carpenter, Mrs Katherine Nelson, Mrs. Eliza Humphery and Mrs. Beatrice Pearson; two brothers, Robert and Albert Finnell; two nieces, Wanda Finnell and Mary Humphery; three nephews, James Carpenter, Oral Smith and Samuel Humphery and a host of other relatives and friends.

AFTER THOUGHTS

By GEORGE

It will not be so long now that we will have spring weather, or at least we hope so. Spring is supposed to begin the 21st day of this month Some of the gardners have already started to sow their lettuce beds and cutting their potatoes to be ready for St. Patrick's Day, which is by the way, is a week from today.

§ § §

Oh yes, the Tournament. It happened didn't it? Yes it sure did. The Bearcats just eased out of winning the finals. I think maybe Hebron had something to do about it, don't you? The Bearcats drew Newport in the Regional which began last night and will play tonight. Here's wishing and hoping.

§ § §

A host of our prominient men attended the highway meeting at Lexington Monday night. All I have talked to after their return had good time just what they did I have not been able to find out "Happy Chandler told all of those present that within the next two years something will be done but he would not be here to help do it. At least we are all hoping that we can soon see some results for this highway is in an awful condition.

§ § §

Just as a reminder don't forget that the Volunteer Firmen will play a benefit basketball game with the local CCC Camp and the Independent team from New Haven, Friday night March 18th, also as an added attraction there will be a $2.00 cash door prize. Come on out and see the boys play it is for one of the best causes in town. Any fireman will sell you a ticket. Don't let them ask you you ask them for one and see how good it makes you feel and also the Firman.

§ § §

The Society Editor want all of you good people to send him or at least help get all of the visitors clubs and meeting of any kind that you may know about. All of your coooperation will be appreciated.

§ § §

I happend to be over in town the other night and it looked as though the roller skate is here to stay. It hight even transplant the automobile for amusement purposes. At least it it affords a means of transportation other than walking. I'll bet not one will have to walk home

§ § §

This is still the week called National Used Car Week and you can still get bargains. If you don't belive it read the used car ads in this wek's issue and see for yourself.

§ § §

Here is a little bit of news (or maybe it isn't news) that happened to come into my hands.

A wife who spends her spare time in i forming her susband in a lound voice that he is a jelly-spined cross-eyed tumble bug, wonders why her next door neighbors do not res spects him.

§ § §

The peole that have taken advantage of the "humdinger" magazine bargain have saved money there is not a doubt it, I feel sure that there are some more that will but haven't as yet taken advantage of it. So all of you people had better hurry as this offer may not last much longer.

Pretty Wedding Solemnized Sunday

At The Hickory Grove Baptist Church—500 Are Present

The marriage of Miss Gaynelle Summey of Independence to Mr. Leo Flynn, son of Mrs. Emma Flynn of Walton was solemnized with simple dignity and beauty Sunday afternoon, March 6, before 500 relatives and friends. Preceding the ceremony music was rendered by Miss Elizabeth Daman, with Mrs. Ena May singing "Ah, Swete Mystery of Life," and "Oh Promise Me." Lohengrin wedding march by Miss Sabre Elliston.

Evergreen and gladiolas artically arranged around the alter with standng canalabra at either side created anexquisite effect. Before the groom and his best man, Mr Raymond Stevenson took their places with Rev. Shirley Sparh the officiating clergyman. Mr. Goebel Armstrong, Alton House, R. C. Summey and Earl Boluss, who were ushers, stretched a white carpet from the altar to the door for the entrance of the bridal party.

Leading the way for the bride was the bride's maid, Miss Marie Armstrong, aunt of the bride, next came the matron of honor, Mrs. Helen Stone Petty, a cousin of the bride.

They were gowned identically in a gorgeous shade of turquoise blue silk voile over moire taffeta with fitted bodice which had a row of tiny buttons down the front and finished with a narrow rounded collar. The sleeves were short with twelve rows of tiny ruffles. Juliet caps of the blue material and tiny pearls completed the costume. They carried boquets of yellow tulips.

Immediately preceding the bride were the flower girls, Rose Marie Petty and Betty Lou Veith, second cousins of the bride, both very pretty and attractive little girls with long blonde curls on which they wore large white ribbons. Their dresses were adorable, of ankle langth turquoise blue silk voile gathered high the the waist and ruffles around the hem of the dress They carried baskets of rose petals

The bride entering on the arm of her father was lovely in her wedding gown of white silk voile, the full skirt ended in a point at the fitted bodice which had a row of tiny pearl buttons down the front and finished with a narrow rounded collar The sleeves tapered to points at the wrist. She wore lovely earrings which were a family heirloom. Her veil which was cape length was caught to her hair with tiny pearls Her bridal bouquet was white snapdragons and baby breath.

After the double ring ceremony a reception was held at the home of the bride's parents, Mr. and Mrs W. H. Summey, who with Mrs. Emma Flynn, formed the receiving line with the bride and groom and their attendants to welcome the guests followed later by wedding supper for bridal party, family and other guests.

As the bride and groom washed out amid a shower of rice a glimpse was caught of Mrs. Flynn's smart blue suit, blue hat and blue accessories. They left by motor for a short trip to points south and will be at home to their many friends on Stevenson Road, Walton March 1th.

TO THE READERS—

In making this announcement, we wish this paper to stand as a memorial to the late owners and founders (Stamler and Wallace) who gave their utmost to building this paper to its present status, and to Mrs Stamler and Mrs. Wallace for the assistance they have shown us during our short time here.

Although I am a stranger in your midst, I have always been a Kentuckian, first and always, and will strive to do everything possible to help to build up the community in which is now my home.

I will try to carry all local and personal news obtainable. I wish to emphasize the miportance of the correspondents of this paper, for it is these writers who really play a very important part in any local paper. I wish to meet each of them personally.

Mrs. Wallace will assist in the work to whom all of you have given great confidence.

Trusting to continue to serve you in every way possible,

I remain yours,

JAMES H. JU MP.

Radio Shop to Open Here Soon

Frank DeMoisey will open an electric shop on the corner of Main and Depot Streets and wil handle a full line of radios, stoves and other electrical appliances. Turn the pages of this paper and see the ad in this issue.

Prospects Are Good For The Widening Of The Dixie Highway, U. S. 25

Delegates Meet At Lexington, Monday Evening March 7th

GOVERNOR SPEAKS

Kentucky Ready To Spend $3,000,000 He Says

About 500 delegates were present Monday evening at the meeting of the U. S. Route 25, Dixie Highway Association at their first annual complimentary dinner at the Lafayette Hotel, Lexing, Ky.

This Association was formed a short time ago for the purpose of aiding in making the Dixie Highway one of the super highways of the nation. Similar organizations have been formed in the other states through which the Dixie passes.

The main speaker of the evening was Governor A. B. Chandler. He sketched work planned by the Highway Department on this highway to be completed in the next three or four years. The Governor stated that the state was ready to spend $3,000,000 in the next two years on the route, and that work will begin as soon as the counties secure rights-of-way.

The road sections on the program to be built when rights-of-way are secured, include 10.2 miles in Boone County, 6.2 miles in Scott County 11.5 miles in Bell County, 4.5 miles in Laurel County, 11.5 miles in Grant County and stretches in Rockcasles, Madison and Whitley Counties.

The Governor was introduced by John Jewett of Williamstown, President of the association. Among others ntroduced and who gave short talks were: Lieut. Gov., Keene Johnson, Mayor Reed Wilson of Lexington, and Chief Highway Engineer, T. H. Cutler, District Highway Engineer, O. M. Rogers of Erlanger, was introduced to the audience.

Guest listed were from Kenton Boone, Grant, Scott, Fayette, Madison, Laurel, Whitley, Knox, Bell and Rockcastle Counties.

The Walton delegation was composed of the following: Leonard Cook, D. L. Lusby, C. Scott Chamber, William Crouse, R. A. Thornton, J. A. Farris, Ed. Orr, J. H Jump and Malcolm Simpson. Others from Boone County were: County

(Continued on last page)

Social Security Publication

Explains Which Persons Are Eligible For Lump Sum Benefits

Frank B. Decker, Jr., Acting Manager of the Covington Field Office of the Social Security Board announces that a new publication, explaining which persons are eligible for lump sum benefit payments under the Social Security Act, has been received by the local office. This publication gives full information as to how claims for these benefits should be filed. It also states that workers do not have to retire to receive lump sum benefits under the Old-Age Insurance portion of the Act. Workers who reach the age of sixty-five should apply for their benefits at once, Mr. Decker said. Other publications now available describe old-age insurance, public assistance, and unemployment compensation features of the Social Security program.

The Covington Office serves the counties of Boone, Bracken, Campbell, Gallatin, Grant, Kenton and Pendleton; and any person residing in that area may obtain copies of these publications through this office.

OSBORNE-ROUSE

Orene C. Rouse of Walton, and Miss Josephine Osborne of Independence, were united in the holy bonds of wedlock in Covington, Ky. on Saturday March 5, 1938.

We wish them happiness and prosperity throughout their married life.

New Operator For Merchant's Creamery

We wish to welcome the new operator of the Merchant's Creamery (formerly operated by the late Mr Stephenson). We feel sure that Mr Rouse will carry on in the same courteous and efficient manner as the late operator.

Entrust your Eyes TO US!

Your Eyes Should Come First For Health's Sake

If you need glasses, our painstaking examination by our state registered optometrist will determine it. Why delay? Why be sorry?

Correct Faulty Vision--It's Unwise To Wait

Eye fatigue can ruin your disposition, impair healthy nerves and spoil your whole outlook on life. Get an examination without delay!

Use Motch's Easy Payment Plan

MOTCH
Opticians --- Jewelers
613 MADISON AVE. COVINGTON, KY.
Dr. Arnz In Charge Established 1857

Kenton County Farm News

C. A. WICKLUND, County Agent

Tobacco Growers Learn About Growing Quality Tobacco

Russell Hunt, tobacco specialist from the College of Agriculture, at Lexington, met with over 200 Kenton County tobacco growers to study the factors that influence the growing of quality tobacco.

Mr. Hunt stated that much land is planted to tobacco that is not suited for tobacco. He sighted examples of how good tobacco on few acres produced more income than many acres of low grade tobacco.

A good blue-grass sod is desirable for good tobacco.

Ground should be plowed in March.

On the yellow ridge soils of the county, phosphate should be used. Phosphate should also be applied where stable manure is used in order to balance the plant food elements. Phosphate is an important factor in maturing the plant.

Plant Beds

Mr. Hunt also recommended that complete fertilizer be used on plant beds to provide the necessary plant food elements for the young plants.

Plant Bed Diseases

The Extension Division has a leaflet on tobacco plant bed diseases that every farmer should study. Plant beds should be changed each year to avoid disease. Old beds harbor the disease and insects.

Moving Picture on Tobacco Shown

The cutting, handling, housing, firing and curing of tobacco was illustrated by moving pictures at the two meetings by Mr. Hunt.

Seeding Plant Beds

Mr. Hunt pointed out that most growers use too many seeds on their beds. Too many seeds make spindling plants. Less seed per plant bed will make healthier and stronger plants to set in the field.

2½ standard teaspoons will sow a bed 100 by 9 feet.

Tobacco Barns

Another important factor in growing quality tobacco is proper barns. The right amount and kind of ventilation is necessary to produce quality tobacco.

Circular No. 279, Ventilation of Tobacco Barns prepared by Mr. Hunt and J. B. Brooks, College of Agriculture gives important information on housing and curing of tobacco. A copy can be had from The Extension Division, Lexington, Ky., or by calling at the County Agent's Office.

Beetles Have Own Comb

In many beetles, a cavity in the front shin, lined with bristles serves as a comb for cleaning the feelers. But the most elaborate comb of all belongs to the honey bee. This bee has a hinged spine that can force the feelers into close contact with the bristles.

Size of Whitefish Eggs

Whitefish caviar or eggs are about the same size as those of a sturgeon. Both of these are much smaller than the eggs of the brook trout.

BOBBY THATCHER— "Was His Face Red?"

By GEORGE STORM

A Shortcake for the Main Course

By BEULAH V. GILLASPIE
Director, Sealtest Laboratory Kitchen

Courtesy Sealtest Laboratory Kitchen

THESE early Spring days call for variety in the meal, to spur the lagging appetite, and here's a luscious dish that guests or family will delight in—easy to prepare, and so nutritious. The following recipe may suggest other types of shortcakes, too, that will serve as interesting "main dishes."

ASPARAGUS SHORTCAKE

1 large bunch asparagus (about 24 stalks)	2 cups milk
	½ cup asparagus stock
4 tablespoons butter	1 teaspoon salt
	Few grains pepper
6 tablespoons flour	Baking powder biscuit dough

Wash the asparagus and peel tough ends. Cut off the tips and cut the stalks in small pieces. Cook pieces and tips separately in boiling salted water. Melt the butter, add the flour and mix well. Add milk and asparagus stock and cook, stirring constantly, until thickened. Add salt, pepper and asparagus pieces. Roll out biscuit dough and cut with doughnut cutter into 12 rounds. Bake in hot oven (425°F.) for 12 to 15 minutes. Put creamed asparagus pieces between two rounds and in the center. Dip asparagus tips in melted butter and put in centers of shortcakes. Serves six.

What Is A Trifle—

A loose thread, a lost minute, a penny more or less? Any of these things may lead to unexpected but important consequences.

Just how important is the penny? The ads in this paper give you a good illustration.

The pennies you save, multiplied by the minutes you gain, will become savings that mount into the dollars. These are trifles worth while.

Editorial by Andy

INSURANCE!
FIRE & TORNADO
Automobile & Surety Bonds
Insure your property with
The Noel Co.
Real Estate and Insurance
31 E. 7th St. Covington, Ky.
HEm. 1618 HEm. 1321-W

Tidbits of Kentucky Folklore

BY
Gordon Wilson, Ph.D.
WESTERN KENTUCKY TEACHERS COLLEGE
BOWLING GREEN, KY.

OLD-FASHIONED FATHERS

It is easy to place a halo around the heads of the fathers of yesterday, particularly after we have forgotten or forgiven their faults. When we stop to think the matter over, we must recognize that the old-fashioned father suited his own time and place but would be an anachronism in our time.

We of my generation grew up under the shadow and the light of the Civil War. Most of the fathers had been in the army or had helped on the farm while older brothers and even fathers marched away to the battlefields. The thrill of the war lasted down until 1900 at least. Ulysses and his men who strove with gods could hardly have felt any greater pride in their achievements than did these ex-soldiers or these younger brothers of men who laid down their lives for what they believed to be right. The military organizaton of the army was transferred to the family: the boys came or went at the father's commands like the servants of the great man in the Bible. One did not ask or probably wonder why. Again like some one in the Bible, the fathers of yesterday did not spare the rod.

The old-fashioned father, in spite of his limited education, had plenty to talk about. Politics formed a large part of every conversation when visitors came. The stirring times of Reconstruction made every one alive to political events. Then there was always the subject of religion to discuss, not that any one might be convinced, but to enliven things. My own father was a Presbyterian and could be rather neutral in our neighborhood, where everybody else belonged tothe Methodist, the Baptist, or the Christian Church. When politics or religion stirred up too much feeling, he could always start the conversation in the direction of the Civil War, a topic on which all the neighbors agreed. Pioneering was just behind us all, and stories of adventures in the woods or on the river were always in place regardless of the number of times we had heard them before.

The fathers of a generation ago had not been bitten by the bug of civic inprovement. The old schoolhouse was no better when I left home at eighteen than it was when I could remember. In fact, it was not nearly so good, for no paint has ever been used on it, and a generation of use had tarnished the old structure somewhat. The old church organ was a new thing, that is, until it developed quinsy and other diseases from sitting in the damp little church down in the creek bottom. Most fathers belived that their first duty was to their families. When bread and meat was supplied for the large family, and a horse, bridle and saddle furnished each boy when he was twenty-one, the father felt he had done well; and he had. He thought that if each father or family would do equally well, the world would get along all right, without any neighborhood efforts to improve society.

The doctrine of work was a little overdone. The equally desirable doctrine of play was slighted. Recreation was looked upon as almost sacreligious. From early morning until very late at night we toiled at something, slipping in some play in the form of neighborhood workings such as barn raisings, log-rollings, corn-shucking, and quiltings. We played sometimes but felt that we were doing something unholy.

All of this sounds and is far away from our times. The small country neighborhood is today linked with the ends of the earth, and the father of today must be a citizen in a world infinitely larger than the old-fashioned father ever dreamed of.

NAPOLEON
GALLATIN COUNTY

Mr. and Mrs. Frank Wood of Cincinnati, have returned to their home after spending two weeks with her mother, Mrs. Lillard, nursing her.

Mr. and Mrs. Albert Osborn, who have lived with E. M. Richerson of Napoleon, have moved to the farm of Warren Taylor, where Mr. Osborn will farm for the coming year.

Mrs. Alva Kendall and little daughter Judith Ann have returned to their home in Cincinnati.

Dr. Saupert was called to see J. L. Hendrix of Napoleon, who has been suffering with pleurisy.

The W. M. U. of Ten Mile held prayer services at the Church, on Friday afternoon.

Mr. and Mrs. J. H. Peace had as their guests Friday, Mrs. Alva Kendall, little daughter and Mrs. W. C. Steele.

Mr. and Mrs. Noel Atha have moved to their new home on Dry Creek, where Mr. Atha will farm.

Mrs. Frank Kendall is visiting in Cincinnati, with Br. and Mrs. Alva Kendall.

George Edward Holly and Dewey Odor attended the sale of Mr. Ross of Richwood, Saturday.

Miss Mary Turley was a visitor at the home of Mrs. Jane Pittman.

John Rider was very unfortunate in losing eleven of his ewes.

Mr. and Mrs. Stanley Wallace of Sugar Creek, have moved to the Jonah Taylor farm on Sayersville road.

Mr. and Mrs. Cecil Abbot Hendren are going to housekeeping on the Lee Hance farm near Paint Lick.

Mrs. Janice Edwards, who has lived in the late Mrs. Lon Lillard home the past few months, has moved to Covington, to make her home.

Billy Joe Peace and Frank Kendall were business visitors in Glencoe, Friday morning.

J. H. Peace was in Covington, on Thursday.

Sunday, March 13th, is regular meeting at Ten Mile Church, Rev. Will Smith will conduct services. Come and hear Brother Smith, who will have a good message to bring to us.

Wilma Lee Noel spent Friday nite and Saturday with Imogene Peace.

Mr. and Mrs. Oakley Noel have gone to housekeeping on the farm of Howard Hendren.

You will be surprised at the quick results you get from the classified ad column of the Advertiser, or anything you wish to sell or buy.

HANKS
GRANT COUNTY
(Too late for last week)

Mr. and Mrs. Chester Beach and Mrs. Floyd Osborne of Covington were visiting relatives here over the week end.

Mr. and Mrs. Jack Delf, Athal Sipple and Harvey Sipple were calling on Mrs. Janice Beach and sons on Sunday.

Mr. and Mrs. Orville Beach and children were the Sunday guests of Mr. and Mrs. C. H. Ferrill and family.

Sympathy is extended to Mrs. Ray Alexander in the loss of her uncle.

Mr. and Mrs. Esmond Webster, Mrs. Geneva Thornton, Howard Osborne spent Sunday night with Mr. and Mrs. Chester Beach and Floyd Osborne.

Mr. and Mrs. Vernon Ashcraft and children were the Monday guests of Mr. and Mrs. Herbert Ashcraft.

Mrs. Janie Beach entertained her granddaughter, little Janice Thornton, Sunday night.

Mrs. Claretta Kuhn is suffering from a very severe cold.

Mr. and Mrs. Herbert Ashcraft who opened a store at Folsom, are doing nicely.

Mr. and Mrs. Allen Sipple and children were the Sunday guests of Mr. and Mrs. John Stone.

Rev. Abernathy filled his appointment at Vine Run, Sunday.

John Chapman and Mr. and Mrs. Raymond Nix and son were calling on Mrs. Minnie Isaacs, Sunday.

The "Mormon Battalion"

On July 20, 1846, the "Mormon Battalion" began, at Kanesville (now Council Bluffs), Ia., a march which, in part, was later to be followed by a transcontinental railway and thus was to mark the way for one of the great lines of communication between the Atlantic and the Pacific. Many of the men—who, says one writer, presented an appearance which was "half-patriarchal, half-military"—were accompanied by their wives and children. Striking southwest, they crossed the perilous desert between the Arkansas and the Cimarron and entered Santa Fe early in October. Leaving the women and children here, the battalion set out for California and, after overcoming innumerable difficulties, reached San Diego late in January, 1847.

Odors Easily Detected

No sense is so sensitive as the sense of smell, according to Dr. Ivor Griffith, writing in the American Journal of Pharmacy, publication of the Philadelphia College of Pharmacy and Science. He says camphor can be detected in a dilution of one part in 400,000; musk one in 8,000,000, and vanilla one in 10,000,000. A good smeller can detect one billionth of an ounce of attar of roses and one trillionth of an ounce of ethyl mercaptan (rotten egg odor).

Dine at
LANG'S CAFETERIA
Just Wonderful Food
623-625 Madison Avenue
COVINGTON, KY.

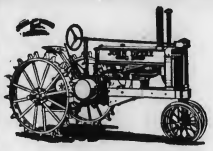

JOHN DEERE
TRACTOR
and
IMPLEMENT
HEADQUARTERS
—Complete Line in Stock—
Lowest prices on Farm Fence, Barb Wire, etc.
Let us figure with you on your Harness needs.
also
Coleman Stoves and Bottle Gas,
Completely Installed.
JANSEN HARDWARE CO.
108-110 Pike St. COVINGTON Col. 0910

YES, that's what we like to call ourselves because it's just eighty-eight years ago that we moved in. We bought some property then, laid some rails, and did some building here, and since that time we've seen a lot of changes—seen a lot of new faces come to town. In fact, we brought a lot of them in ourselves.

We feel proud that we've played an important part in the development here. We've paid our taxes every year . . . over $7,000,000 last year, much of this to help maintain schools, highways and governmental activities. We furnished employment to 27,000 people, whose wages totaled up to $45,000,000. And every year we've been providing "Old Reliable" friendly freight and passenger service.

It would be nice to stay and chat awhile over old times, neighbor. We'd have a lot to talk about. But there isn't time. *You're* busy and so are *we* . . . on our second eighty-eight years.

Hear the actual sound of the Pan-American. Tune in WSM, 650 kilocycles, 5:08 P. M. every week day.

FRIENDLY L&N SERVICE

LOUISVILLE & NASHVILLE R. R.
The L&N is your "Home Sweet Home" on Rails.

STEP UP TO THE V-8 CLASS
DURING NATIONAL USED CAR EXCHANGE WEEK

NO MATTER what model used Ford V-8 you buy, you're stepping into the V-8 class, *without paying a high price for it.* Your present car will make the down payment on a much better car—and you may not need cash now!

Many of your Ford Dealer's Used Cars are R & G certified value—cars that carry his written guarantee of 100% satisfaction or your MONEY BACK!

NATIONAL USED CAR EXCHANGE WEEK

SEE YOUR FORD DEALER TODAY!

BUY BY THIS SIGN— AT YOUR FORD DEALER'S

CHAPTER I—Ruth Chiswick of L C ranch, obsessed by fear of danger to her outspoken and bullheaded father, Lee, from a band of lawless rustlers headed by Sherm Howard, decides to save him by eloping with young Lou Howard, Sherm's son, and comes to the town of Tail Holt to meet him. While in Yell Sanger's store, a crook-nosed stranger enters, sizes up the situation, and when a drunken cowboy, Jim Pender, rides in and starts shooting, protects Ruth, while Lou Howard hides. Disgusted with Lou's cowardice, Ruth calls off the elopement, and sends the stranger for her father at the gambling house across the street. There the stranger, calling himself Jeff Gray, meets Morgan Norris, a killer, Curly Connor, Kansas, Mile High, Sid Hunt, and other rustlers, and Sherm Howard. Lee Chiswick enters, with his foreman, Dan Brand, and tells Sherm Howard of his orders to shoot rustlers at sight.

Later she knew she would flog herself with her own scorn. She was a lying little cheat for not telling her father the truth. But she dared not confess without preparing his mind first. It would be like Lee Chiswick to walk across to the Golden Nugget to have it out with Sherm Howard.

"We'll go over to Charley Wong's restaurant for supper," Lee Chiswick said. "Dan is waiting for us over there."

Back of the restaurant they found a bucket of water, a tin pan, a thin piece of dirty soap, and a roller-towel much the worse for use.

The cattleman called Wong. "This towel has half of Arizona on it, Charley. Bring a new one—and another piece of soap."

The Chinaman grinned. "Velly good," he said.

Inside the restaurant Dan Brand was waiting at a table in a corner. Across the aisle from him sat Gray.

Ruth touched the cattleman on the arm by way of calling his attention.

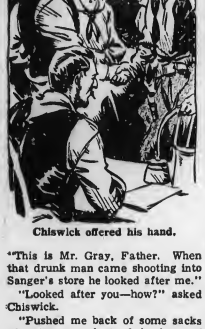

Chiswick offered his hand.

"This is Mr. Gray, Father. When that drunk man came shooting into Sanger's store he looked after me."

"Looked after you—how?" asked Chiswick.

"Pushed me back of some sacks of potatoes and stood in front of me."

Chiswick offered his hand. "Glad to meet you, Mr. Gray. I reckon my daughter has thanked you, but I'll do it again."

"Nothing worth mentioning what I did, but she thanked me proper," the crook-nosed man said dryly.

"Since you haven't eaten yet, won't you join us?" the cattleman invited.

Gray moved to the other table.

"My foreman, Dan Brand," Chiswick introduced. "Dan, this is Mr. Gray."

The two men shook hands, estimating one another with their eyes. Chiswick motioned Gray to the vacant chair beside his daughter.

They fell at first into casual talk of cows, grass, markets.

"Looks like a country of small ranches," Gray said presently.

"Yes," Chiswick confirmed. "Plenty rough in these hills. Cut up by gulches and canyons where nesters have settled."

"Your ranch is lower down?"

"Yes. Runs up from the Sweet Spring valley into the hills."

"From what I heard at the Golden Nugget I gather the L C is a big outfit."

"My brand is on a lot of stock—or was," the cattleman said grimly.

"Still is," Brand amended.

"I reckon." Anger flamed in Chiswick's tanned face. "Won't be long unless we can stop this big steal that is going on. A few of those rustlers will have to be strung up as a warning."

"Better not talk," advised Brand in a low voice.

"Why shouldn't I talk?" Chiswick demanded. "This is a free country, and I've never yet seen the color of the scoundrel's hair that could keep me from saying my mind."

"You don't mean red particularly, do you, Father?" Ruth asked, slanting impudent eyes at Gray. "Or do you?"

The cattleman smiled, ruefully. "Figure of speech, Mr Gray. No, I don't mean red." He turned to his daughter "You little minx."

"None of my business, Mr Chiswick," Gray said bluntly "But what Mr. Brand says is good medicine. Why talk any more? You've said yore little piece. I'm an outsider, and never saw one of those gents at the Golden Nugget before. But there were some present who didn't take yore remarks kindly I am of opinion that the chuckle-headed false alarm who rode in and got filled with lead did you a considerable service."

"His chunk sure went out sudden," Brand commented. "I wouldn't say you're not right, Mr. Gray. While Lee was on the prod I didn't feel anyways lead immune myself. They're not bad boys, in a way of speaking, but they are some quick on the trigger."

"No, they're not bad," Chiswick replied scornfully. "Practically all of them are thieves, and some are killers, and a few have robbed trains and stages. Maybe 40 per cent of them have shot down Mexican vaqueros who were defending their masters' herds. But what is a Mexican here and there? Remember the Alamo! Yes, sir. Just a bunch of nice cowboys who take no pleasure in killing unless someone gets in the way of what they want."

The summit of Mule mountain had been a crag of fire in the sunset when they had gone into the restaurant. As they came out, Ruth noticed that the crotches between the peaks were lakes of imperial purple. Soon darkness would sift down from the hills.

"We're out of coffee and baking soda," Ruth told her father. "Better get some while we're here, don't you think?"

"Yes. Enough to last us till someone can get to Tough Nut. Anything else you need?"

"I'd like some nutmegs, and a box of matches."

Chiswick asked the foreman to get Ruth's cow-pony and tie it at the hitchrack with the other two. Gray walked with the father and daughter as far as Sanger's store.

"I'll be saying adios," he told them, and added, his ironic smile on Ruth: "Nice to have met up with you."

She said the pleasure was hers, said it very coolly, and turned into the store. The place was lit by two coal-oil lamps suspended from the ceiling. Near the rear something covered by a sheet lay on a cot. Ruth guessed that what was resting there so still had been roaring with drunken life less than an hour ago.

Two customers were in the store. One was a slim, graceful, fishy-eyed man, neatly dressed, with a silk bandanna tied loosely round his brown throat. His companion called him Morg. The other she had met at a dance. He was a fine figure of a man, slender and broad-shouldered, with black, curly hair that had given him his nickname. Connor, she had heard him called, and she knew that Curly was his cognomen among the cowboys.

Curly spoke in a friendly way to her father and then to her. Morgan Norris scowled. He had been talking as they entered, but his words had apparently dried up. After paying for the sack of tobacco Sanger handed him, he walked past Ruth out of the store. It seemed to her there was an insolent defiance in the slight swagger with which he moved.

On his way out Curly stopped for another word with Ruth. He considered her the prettiest girl within a day's ride, and he was quite willing to make the most of their rather slight acquaintance.

Lee Chiswick passed them with some bundles in his hands.

"I'm putting these in the saddlebags," the cattleman said gruffly.

"Yes, Father, I'll be right out," Ruth answered. She knew he was annoyed at her for falling into talk with Curly Connor, a wild young fellow reputed to be hand in glove with the rustlers.

"We're starting," Chiswick growled over his shoulder.

The cattleman walked across the road to the hitch-rack and began putting packages in the saddlebags of his mount. Through the deepening dusk he saw Dan Brand coming down the street leading Ruth's chestnut mare. Morgan Norris leaned against a doorpost at the entrance to the Golden Nugget.

The foreman fastened the chestnut with a slip-knot. "Got to get me some eatin' tobacco," he said, and bowlegged across the road to the store.

As Brand passed the two young people, he gave Ruth a curious glance. Down at the corral where she had left her horse, he had learned a bit of news.

"All set to go?" Ruth asked him.

"Soon as I get my chewing."

Curly was speaking to the girl in a low voice. She shook her head, decisively.

"No, Mr. Connor. I'm sure I am flattered. But you know Father doesn't like some of your friends. I don't think he would make you welcome at the L C if you rode out there."

"Not even if I dropped in kinda by chance?"

Ruth laughed. "Young men who drop in by chance don't fool him any more."

They followed Brand out of the store. Night was sweeping down over the valley. The first evening stars were pricking out. Above the door of a saloon farther down the street a lantern had been lit.

Men drifted in and out of gambling-houses. Morgan Norris was no longer in sight. He had disappeared into the Golden Nugget. Mile High and his friend Sid moved with trailing spurs to their ponies.

Someone invited them to come back and have another drink.

"No, sir, we're hitting the trail," Mile High called back.

From the alley beside the Golden Nugget a flash split the darkness. The blast of a gun sounded—twice.

Lee Chiswick caught at the pommel of his saddle, at the same time dragging a revolver into sight. Ruth ran forward and slipped an arm around his waist.

"Get back, girl!" he shouted with an oath.

A man came swiftly, weapon in hand. From the end of the barrel a faint trickle of smoke drifted. The man was Jeff Gray.

Ruth clung to her father, her body between him and the runner.

"Don't you dare!" she cried wildly. "You murderer!"

Gray stopped abruptly, and thrust his gun back into the holster.

"You don't think . . ." he began.

"Lemme go, you little fool," Chiswick cried, struggling to free his arms.

Two more guns roared. Dan Brand and Curly Connor had come into action against the crook-nosed man.

Gray dodged behind the horses, crossed the street at a zigzag run, his body low and crouched, and snatched up the trailing reins of his rangy roan. Without touching the stirrups, he vaulted into the saddle. The gelding whirled at a touch, rising to its hind legs. A moment later the rider went racing down the street, lying low on the saddle.

Bullets whizzed past him. He did not stop. Horse and man vanished into the night.

(To be continued)

Small Farmers To Get Increases

Larger Agricultural Conservation program payments will go to operator of small forms who cooperate in the 1938 program as a results of changes which the recently enacted Agricultural Adjustment Act of 1938 made in the method by which payments are to be made in connection with the program this year, according to O. M. Farrington state executive officer of the AAA

To provide for a scaling upward of the payments on small farms the farm Act provides for a system of increasing the payments to farmers who would earn less than $200 under the regular rates. The following scale will be used: When payment (at regular rates) is more than $20, the total payment will be increased 40 percent; payments of $20 to $40 will be increased $8 plus 20 percent of amount over $20; payments of $40 to $60 will be increased $12, plus 10 percent of the amount over $40; payments of $60 to $186 will be increased $14; and payments of $186 to $200 will be increased to $200.

This scaling upward of the smaller payments will be a first charge against funds available for payments.

If you have anything to sell or wish to buy, read the classified ads in the Advertiser.

Women Prefer Red

Red is the first choice of women in about 42 per cent of all instances, while purple, orange, green, blue, black and yellow follow in preference. Exactly opposite to the preference of men, women strongly prefer warm colors. In delicate colors, women prefer tints in light pink, ranging down to light yellow.

FREE!

Estimates on Radio Repairs at 508 Scott Blvd., Covington, Ky. Hemlock 1121.

W. M. STEPHENSON, Radio Specialist.

Boone County Farm Notes

H. R. Forkner, County Agent

150 Farmers Attend Soils and Crops Meeting

One hundred and fifty farmers attended the soils and crops meeting held at Burlington, last Friday, according to the county agent, and Mark Cook, chairman of the soils and crops project of Burlington community program of work. Prof. E. J Kinney, head of the crops work and Prof. George Roberts, head of the soils work at the Kentucky Experiment Station were principal speakers on the program.

Farmers attending the meeting stated it was one of the most profitable and interesting farm educational meetings held in the county. The subjects discussed were of vital importance to improvement in soils and crops problem.

Statements of interest to farmers at the meeting included some of the following:

Prof. E. J. Kinney—

1. There s no great difference in the quality of Burley tobacco secured from any improved varieties of Burley tobacco grown today. Experiment Station No. 16 is the most root rot resisting variety being grown and is equal to any in quality.

2. Old sod fields, previous to the cropping season, seem to prepare soil best for the production of higher quality tobacco.

3. Prof. Kinney is of the opinion that natural curing should be used to the fullest extent and coke used only when poor curing weather develops. This means previous preparation should be made for use of coke or other curing agent.

4. Hybrid corn seed should be secured only from known sources and used because of increased yields secured.

5. Not all domestic and very little foreign Red clover seed is adapted to Kentucky. Adapted Kentucky grown seed should be used. Farmers should make a tour to the Experiment Station Red clover fields this summer to study results being secured with adapted seed.

Prof. George Roberts—

1. Clovers should always be sown with all grasses because of the lengthened life of the grasses and the increased yields secured.

2. Don't lime just a head of tobacco. Tobacco land should be in sod for at least three years previous to plowing. 400 lbs. of 3-8-6 fertilizer per acre drilled in two ribbon eight inches apart about ten days before setting would be a good general recommendation for fertilizing tobacco. This recommendation would not apply to every individual case Sod and manure make for the best moisture conditions.

3. Early sown winter cover crops should always be sown on cultivated fields. Expensive losses of nitrogen results when cover crops are not used

Perfect Attendance at Training Class

Twenty-two leaders, representing eleven Homemakers Clubs, attended the first training class in Foods last week in Burlington. The lesson was given by Mrs. Pearl Haak, Foods Specialist, University of Kentucky She was assisted by Mary Hood Gillaspie, Home Demonstration Agent.

The eleven Homemakers clubs of Boone County, representing 350 Homemakers, will study foods for their major project for the next four months. Mrs. Haak will conduct the four training classes. Actual preparation of food will take place at each local meeting. Mrs. Haak discussed the nutritive value of fruits and vegetables in the diet. She emphasized the importance of eating fruits and vegetables with an abundance of vitamin A to prevent disease of the nose and throat.

Training classes are conducted in the relief building in Burlington The Community Public Service eCo. is lending an electric stove for the training class.

Homemakers' Advisory Council To Meet

Plans for the spring program of Homemakers was discussed at the Advisory Council meeting on March 8th. The Advisory Council, consisting of county project leaders and local presidents, met Tuesday, Mar. 8 at the home of Mrs. Sam Sleet, the county president of Homemakers Due to the many things to be discussed the council had an all day meeting. Miss Lulie Logan, Ass't State Leader of Home Demonstration Agents, attended the conference.

492 Members Enrolled In 4-H Clubs

Ten Boone County 4-H Clubs have been organized to date enrolling 492 members; just eight members short of the 500 member goal. The 500 member goal is expected to be exceeded by the next series of meetings.

Community clubs organized to date include Burlington, Florence, Walton, Verona, New Haven, Hamilton Belleview, Petersburg, Hebron and Taylorsport. Each club has a complete set of officers, including president, vice president, secretary-treasurer, club reporter, sargent at arms cheer leaders and project captains Local adult leaders are assisting each community club and each project group of five or more members in the community club.

The 4-H clubs are making the most substantial advance under the 4-H motto "Make the Best Better."

Farm projects most popular among members are:

Corn—Growing one-half acre of hybrid variety in comparison with one-half acre of open pollinated varieties.

Tobacco—From one-fourth to one acre.

Garden—Various sizes, starting from a minimum of 20x40 feet.

Poultry—Four settings of eggs or 50 baby chicks if starting with baby chicks.

Dairy Calf—Starting a purebred dairy heifer.

Pig—2 or more market pigs.

Lamb—Starting five or more ewes

Colt—A new project that will be carried with from five to ten members this year.

Home projects popular among the members include sewing, canning foods and room improvement.

Examples showing that club members make money was shown the past year when seventy-five Boone County members sold 33,580 pounds of tobacco in the Covington sale for $8,725.36.

Sewing and certain other projects have a strict educational value but are of equal interest to members.

4-H Club work is open to every boy and girl in the county between the age of 10 and 18 years, inclusive who carries out an approved agricultural or home economics project.

Enrollment cards may be secured from the community club secretaries or at the county agent's office in Burlington.

4-H Members Plan Radio Program

Boone County 4-H Club members are making plans for the presentation of a radio program over WHAS on March 29th at 11:45 a. m. The program will be devoted to the interests of Boone County 4-H Club members.

Everyone is urged to tune in on this program.

Opening Meeting Held at Grant

The Grant True Blue 4-H club has forty members which is an increased enrollment of twenty-five.

We elected Ray Denniston, president; Robert McNeely, vice president, and Wm. Tinklelenberg, secy.-treas. Mr. George Walton is club leader, while Mr. Lee McNeely is taking the colt project. This is a new project this year.

William Tinkelenberg, Reporter

The Florence X-L All Meets

The Florence X-L All Agriculture 4-H club held their meeting Feb. 17 1938 at the Florence school building There were thirty-nine members present. We elected the following officers for the coming year: President, Bill Tupman; Vice President Irvin Dringenberg; Secy.-Treas. Ardelle Tupman.

We also elected our captains and our leaders. We elected Mr. Caton as our community leader. We adjourned by saying our club pledge.

By Ardelle Tupman

Florence 4-H Girls Meet

The first meeting of the Florence 4-H Girls was held at the Florence school house, Feb. 21st. There were 44 members present. We elected our officers as follows: President, Flo Tanner; Vice President, Ardelle Tupman; Secretary and Treasurer Jane Elkin; Song Leader and Cheer Leaders, Sue Sayers and LaVerne Cottingham; Sargent-at-Arms, Mildred Zapp; Community club leader Mrs. F. D. Caton; Assistant community club leader, Miss Dorothy McHenry; Mrs. John Schram, Foods leader; Mrs. Joe Myer, Clothing leader, and our club reporter is included as our Secretary-Treasurer.

We were glad to have with us Mrs F. D. Caton and Miss Mary Hood Gillaspie.

Our meeting was adjourned by repeating the club pledge.

Jane Elkins.

Electrical Discharges, Sour Milk

According to one authority, the electrical discharge during a thunderstorm probably affects the composition of the atmosphere and may have a souring effect on milk. Experiments made by scientists, however, fail to confirm this; they explain that thunderstorms frequently occur toward the end of hot summer days, and souring is likely to follow on such days, whether there is thunder or not.

THE GARDEN

POTATOES

By JOHN S. GARDNER, Kentucky College of Agriculture.

Potato planting time is coming apace. As for that, some more venturesome gardners have already planted their crops, though whether they will profit from their haste is problematical. In the latitude of Lexington, the right times lies between March 15 and April 10. In the extreme south portion of the state the time is a week or 10 days earlier and in the northern counties, a week latter.

Potato land should be of the best It should be deep and mellow, well enough drained not to stand in water but not subject to becoming excessively dry, either. To help it meet either condition it should contain humas or rotted down vegetable matter in large amounts.

The best humas material is stable manure, but unless it is well rotted particularly if horse manure, it may cause potato scab trouble. Other material are grass or clover sod, straw tree leaves, weeds or a "green manure crop sown especially to turn under. Except for the last named, it is best to break the land in the previous fall to give the plowed under matter time to rot, at least, partly The greeen manure, rye or wheat, or best of all, barley, grown through the winter, should be turned under in the spring, six weeks before potato planting, if possible.

Potato land should be broken deep for the deeper the plowing the great the moisture reservior. Ten inches is perhaps a maximum breaking with horses, and, if the custom has been to break a lesser depth, each year an inch should be gained until that depth is reached

Before turning the land, it is well to cut fine with a disk any growth or any of the materials just named just named, so that rotting may proceed speedly, for, unrotted, they may make the land "drouthy" especially in season of scant rainfall.

A most important item in successful potato growing is using good seed. Roughly, there are two kinds certified and common, so-called "select". The former is standard always but the latter may be extremely variable. Sometimes, "Select" seed potatos are merely table potatoes though somewhat more uniform in shape and size, perhaps. Sometimes "select" seed is a mixture of several varieties that conform generally to one shape. If seed of that sort is used with some of the varieties unsuited to Kentucky's climate and to the season, the results may be extremely disappointing.

The way to be safe is to use only certified seed, guaranteed all to be of the variety named on the tag to contain less than 5 percent of the "running out" diseases that cause low yields, and show less than 5 per cent of either scab and black scurf. To make sure, however, that the seed is genuine certified seed the tage must be examined to see that the certifying agency is reputable: a State College of Agriculture, a State Department of Agriculture or a State Seed Commission Also, the name and address of the grower is given, for producers of genuine certified seed produceres are proud to stand behind their products.

Foods Containing Potassium

Vegetable foods, whole grains, meat, egg yolk, milk, are some of the foods listed as containing compounds of potassium

666 checks COLDS and FEVER first day. Liquid, Tablets, Salve, Nose Drops Headache, 30 Min
Try "Rub-My-Tism" World's Best Liniment

WHEN IN COVINGTON —Stop at— City Auto Service 17-25 E. 7th St. Covington, Ky. Park all day for 25 cents Cars Washed Repairing

KENTUCKY HATCHERY Baby Chicks
All leading breeds U. S. Approved. Blood-tested, started chicks one, two and three weeks old. Prices right. Also Sexed chicks. FREE CATALOG. Write: KENTUCKY HATCHERY 207 WEST FOURTH STREET • LEXINGTON, KENTUCKY

LET US EXAMINE YOUR EYES THE MODERN WAY
L. J. METZGER
OPTOMETRIST — OPTICIAN
631 Madison Ave., Covington, Ky.
MODERATE PRICES OF COURSE

COVINGTON CYCLE SERVICE
—We Repair All Makes of Wheel Goods—
WE SELL NEW & USED BICYCLES
31 E. 5th St. Covington, Ky.
Larry Blank HEm. 2113-J

SKETCHES AND ESTIMATES FOR NEON SIGNS
ROUSE SIGN SERVICE, WALTON, KY.

T. W. SPINKS CO.
Building Material
Coal and Coke
Erlanger, Ky. Covington, Ky.
Dixie 7049 HEmlock 0063

"THAT WATKINS GIRL"

is to be presented by the
BIG BONE BAPTIST Y. W. A.

At the Hamilton School Auditorium on
The Evening of March 11th

—CHARACTERS—

Dan Watkins.....An Old Timer in Mining—William Allen
Sourdough Pat.....An Old Miner, Dan's Pal—Garland Huff
"Tommy"....Dan Watkin's Daughter, a Tomboy—Emma J. Black
Jack Hughes.....A Young Mining Engineer—William Aylor
Mrs. Bulwer-Stratton....Society Lady from Boston—Betty Kirtley
Thelma Stratton.....Mrs. Stratton's daughter—Frances Aylor
Carol Marlboro.....Thelma's chum—Beatrice Aylor
Mr. Denton.....Mrs. Stratton's lawyer—Reuben Kirtley

—THREE ACTS—

Kitchen Orchestra Between Acts

DON'T MISS!!!

Compliments of

J. L. HAMILTON FUNERAL SERVICE

VERONA —:— KENTUCKY

ANNOUNCING THE BIG, GALA OPENING OF THE NEW JAMES THEATRE

Thursday, Mar. 17th

NEW KENTUCKY THEATRE
DRY RIDGE, KENTUCKY

Frances Farmer, Ray Milland, Lloyd Nolan
in
"EBB TIDE"
Friday and Saturday, March 11th and 12th

"BULLDOG DRUMMOND COMES BACK"
with
John Barrymore, John Howard, Reginald Denny
Sunday, March 13th

Lynne Overman, Roscoe Karns, Inez Courtney
in
"PARTNERS IN CRIME"
Wednesday, March 16th

Public Sale

MONDAY, MARCH 14th

10:00 A. M., SLOW TIME

1 MILE EAST OF WHITES TOWER, KY., ON DECOURSEY AND STEEP CREEK ROAD,

Known as the Joe Coleman place, we offer for sale the following:

LIVE STOCK—4 Horses, 7 Cows, and Shorthorn Bull.
FARM IMPLEMENTS—Mowing Machine, Rake, Cutting Harrow. 2 Turning Plows, 2 Double Shovel Plows, Wagon with Box Bed and Hay Frame.

TERMS MADE KNOWN DAY OF SALE

ELMORE BROS. Owners

H. F. PELLEY, Auctioneer

MAIN ST. AUCTION

Saturday, Mar. 12th

1:30 P. M.

Walton, Ky.

We will offer for sale at the old theatre building, the following:

Dining Room Suite, Radios, Sewing Machines, Beds, Antique Chest, Desk, Stoves, Rugs Mirrors, Electric Irons, Toaster, Clocks Lamps, Dishes, Cooking Utensils and numerous other articles.

FREE -- CASH PRIZES -- FREE

Bring In Your Furniture and Tools
and Let Us Sell Them.

TERMS—CASH

Amos Pennington
Matthew Flynn

—PHONE WALTON 545—

The County Roads Must Be Cleared

Whereas, the repair and construction of the County Roads have been gratly hindered by the accumulation of bushes, briars, weeds, shurbs and hedges growing along said Roads and has been made dangerous by said accumulation; and,

WHEREAS, Kentucky Statute 4342-A-1 4342-A-2 and 4342-A-3 provide for the clearing of said lands;

It is therefore ordered by the Court, that every owner controller and manager of lands bordering and abutting on the public highways of this County, cut, clear away, remove and carry from along said Public Highways, all bushes, weeds shrubs and overhanging limbs of trees, and all other obstructions along said Highways, same to be done between the 1st day of July and the 1st day of August, 1938.

It is also ordered by the Court that this order be advertised as the law requires.

If you have anything to sell or wish to buy, read the classified ads in the Advertiser.

NATIONAL USED CAR EXCHANGE WEEK

Low Priced Specials!

1933 CHEVROLET	1931 FORD COUPE
Coach, extra nice condition throughout. For only $195	Looks and runs very good Fine tires; quiet motor. Only $125

'29 Buick 4-Door Sedan	$50	'31 Chevrolet Coach	$95
'30 Hudson 4-Door Sedan	95	'31 Studebaker Sedan	95
'30 Hupmobile	95	'31 Graham Coupe	75
'30 Pontiac Coach	95	'29 Olds Sedan	95

- ROCKCASTLE -
USED CAR EXCHANGE

1712 Madison COl. 1210 Covington, Ky.

Gifts Surprises Galore!
WARD'S
COOKING AND CANNING SCHOOL

Tuesday March 15 through Friday, March 18
Daily at 2:00 P. M.
DEMONSTRATIONS ALL DAY SATURDAY

New Menus
New Lectures
Every Day!

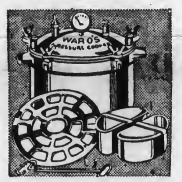

Plenty of
Free Gifts
Every Day!

Special Prices on Ward's Pressure Cookers

MONTGOMERY WARD & CO.
Incorporated
727 MADISON AVE. COVINGTON, KY.

The New JaSol Store

The JaSol, located on Pike St. the last 15 year, moved last week to its new location, 706 Madison Ave., Covington. The JaSol wishes to announce to its many Boone County frends and customers that the store is now open.

The JaSol ranks with the best apparel shops in this vicinity, and is now presenting the latest styles in women's wear, featuring all that is new in coats, including toppers finger lengths, knee lengths and dress coats. The dresses shown are tomorrow's' styles. Of course, black and navy wth neat trims of white still are in the greatest demand with prints and shades fast becoming favorites among the fashionwise, the management states. The JaSol will continue to show a complete selection of sizes, including 9 to 17, 12 to 20, 38, 54 and 16½ to 30½.

Accessories for women will also comprise an important department at the new JaSol. Hats of straw with clever trim, are shown in large quantities and in all sizes. This new store also is showing a complete assortment of hosiery, blouses and lingerie.

Owner Charles I. Jacobs extends a personal invitation to all Advertiser reader to inspect his new JaSol, which he feels will be the pride of Covington. The store faces the Seventh Street parking block.

"Compare Prices"

Guaranteed HOUSE PAINT Inside or Outside $1.47
Reg. $2.25 value

Red BARN PAINT $1.00
$1.50 value

Leak Proof ROOF COATING 25c
in 6 gal. kits—gal.

Brand New ROOFING PAPER 79c
inc. nails & cement

100% Pure
TURPENTINE—gal. 49c
LINSEED OIL—gal. 79c
(In Your Container)

GORDON'S
Paints and Housewares
264 PIKE ST. COVINGTON

PERSONALS:—

x Intermediate of G. A. of Walton Baptist Church wll meet after school Frday at the home of Mrs Kennth Johnson.

Mrs William Smith of South Main St. is visiting her sister, Mrs. Chas W. Haynes and Mr. Haynes of Evanston, Illinois.

Fidelis Class of Walton Baptist church will meet with Mrs. Ralph Stephens, Friday evening. Mrs. Bryan Rector will be co-hostess.

Mrs. Helen Tomlin of Hyde Park Miss Emma Hunt and Mr. and Mrs Howard Loomis of Covington, were the Sunday guests of Mr. and Mrs John L. Vest.

Mrs. Wm. E. Wharton, son James and daughter, Lucille of Covington attended the funeral of Mrs. Sally Rado, Detroit, Michigan. Mrs. Radc was a former resident of Boone County.

Miss Evabelle Franks of Price Hill spent the weekend with Mrs. Art and Edna Stamler.

Miss Edna Bristow spent the week-nd with her parents, Mr. and Mrs. Thomas Bristow of Paris, Ky

Miss Melva White returned home from nursing Mrs. Ora B. Stephenson at Beaver Lick.

Mrs Anna Dryer of Park Hills spent Thursday visiting her sister Mrs. Edna Stamler of South Main St.

Mr. and Mrs. J. M. Van Leuven and Jackie Solar were the Sunday afternoon guests of Mrs. Art and Edna Stamler.

Mr. and Mrs. Barnetie Noel of Covington, were vistors of the former's parents and friends over the weekend.

Miss Mary Frances Roberts, a students at Pikesville College, visited her father over the weekend, returning to school Sunday evening.

Mrs. Mary Howe has returned from a visit with her daughter, Mrs Edward Bohl and family of Rossmoyne, Ohio.

Mr. and Mrs. Melvin Jones and family spent Sunday with A. C. Johnson and family of Beaver road

Mrs. Will Smith is visiting her sister in Chicago.

Mr. and Mrs. O. P. Mann and Mrs Kenneth Johnson attended the G A House Party Saturday night at Georgetown College.

Mr. and Mrs. Edward Bohl and sons spent Sunday with Mrs. Mary Howe and daughter.

John L. Vest is able to be out of the house after being confined to his home because of a very badly sprained ankle. Mr. Vest sprained his ankle walking on the streets in Louisville about three weeks ago He has been taking treatments for it and can not get around without the aid of crutches.

Prof. G. K. Gregory of Independence was a business visitor in Louisville, Tuesday evening.

Miss Helen Smith of Paris, waitress at Stephens' restaurant is ill and may go to her home tomorrow.

According to E. W. Kendall, he will son be able to give Vapo-Path treatments. Mr. Kendall says that this mineral treatment relieves aches and pains of all kinds. The opening will be in the near future so watch this paper for the date The treatments will be given at Mr. Kendall's home at 59 South Main Street.

Mr. Joe Luhn of Luhn & Stevie accompanied by George Sperti of Ft. Mitchell, left Thursday for a two week's vacation in Florida.

Miss Ednabelle Thorton of North Main Street entered Bethesda Hospital for treatment of a leaky heart She will remain there for two weeks under observation.

Mr. and Mrs. C. B. Powers and Mr. and Mrs. Wallace Grubbs last week were entertained at the Hall of Mirrors, Netherland Plaza, Cincinnati by the Cincinnati Wholesale and Manufacturing Association.

Miss Sue Evelyn Mann spent the weekend at Georgetown, attending the G. A House party at which time she was crowned Queen of the G. A's.

ZIMMER MOTOR CO.
PLYMOUTH — DESOTO
Auto Repairing, Welding, Expert Greasing, Tires and Batternes.
555-61 Pike Street Covington, Ky.
Phone HEmlock 5094
—SEE OUR USED CARS—

LET'S GO ADM. $1
James Wallace Costigan
Post Game
at the Legion Hall
22 E. SIXTH ST. NEWPORT, KY.
EVERY TUESDAY NIGHT
14 WAYS TO A CARD!
STARTING PROMPTLY AT 8:30 P. M.
MANY LARGE GIFTS! DOOR GIFTS! SPECIAL ATTENDANCE GIFTS! CAPITAL AWARD $125.
COME AND BRING YOUR FRIENDS
—Benefit American Legion Child Welfare Fund—

Curtain Draperies

Lace Pairs—Ruffled Curtains—100 inches wide—New Cottage Sets. Values to $1.69. $1.00 pr.

40 in. Unbleached MUSLIN—Good quality 10 yds. 59c

70x80 SINGLE BLANKETS 2 for $1.00

CHILDRENS COVERALLS Sizes 2 to 8 39c

SHOR'S 18 Pike St. Covington, Ky.

BROWN
DRY CLEANING & RUG CLEANING CO.
Plant and Office — Erlanger, Ky.
We have installed an entirely new system of Dry Cleaning, and will be able to give our customers the very best of service.
We are now ready to take care of your spring house cleaning of draperies, etc., and our rug department is ready to help you with your rug cleaning.

WE TOO
Are Co-operating With
National Used Car Exchange Week
MARCH 5 to 12
NATIONAL USED CAR EXCHANGE WEEK

1936 Dodge
4 Door Touring Sedan
6-Wheel; Radio; Fully Equipped. Reconditioned.
$575

'33 Plymouth 4-Door Sedan; car in excellent condition $285
'31 Reo Royale 4-Door Sedan; (De Luxe); one owner car; A-1 condition .. $195
'32 Plymouth Coupe; 4 cyl.; hydr. brakes. $159
'31 Studebaker 4-Door Sedan; clean $75
'33 Chrysler 4-Door Sedan; special $295
'32 Ford Coach; new paint; A-1 thruout .. $185
'33 Plymouth Coupe; nice, clean thruout... $265

TERMS—TRADE
Open Evenings

KENNEY MOTOR CO.
25 E. 5th St. Covington, Ky. HEmlock 0468

Classified Ads.

Ads in this column, 2 cents per word, first insertion; each additional insertion, 1 cent per word. Minimum charge 25 cents. Lost and found free.

The Classified Ads. are Absolutely PAYABLE IN ADVANCE.

MISCELLANEOUS FOR SALE

FOR SALE—Model "T" Ford. Good condition, Martha Wallace. Phone 11- Walton, Ky.

GOOD CORN—About 200 bushels; also 10 ton of good baled Timothy hay. James C. Metcalfe, Walton-Nicholson Road. 19-tfc

HAY—2 stacks of No. 1 Timothy; one stack of Oat. J. D. Powers Verona. 19-3t

CORN—Assorted yellow. Clarence Rector, phone Independence 1761

RUFFAGE MILL — McCormick-Deering, No. 2. Like new. Priced to sell. Also two 2-year-old mares Otis Readnour, Walton, Ky. 20tfx

LIVE STOCK FOR SALE

FOR SALE—Horse and Mare, good work Horses, 7 and 9 years old Lawrence Vogel Pohl Taylor Mill and Wayman Branch. Phone Ind. 1957.

WORK & SADDLE HORSE—Bright bay, 6 years old, $135.00. 11th and Madison Ave., Reliable Monument Company. 19-2t

3 GOOD work Mares, one mare in foal, and 2 good work Horses Frank Cook, Atwood, Ky. 19-tfc

GOOD FARM HORSES & MULES —Elmer Carpenter, phone 993 Florence, Ky. 19-2t

TEAM MARE MULES—Weigh 1500 each, well matched. Ben Dixon phone Walton 493. 19-2t

HORSE—Six years old, weigh 1500 will work anywhere; 3-year-old Percheron filly; also 9 ewes, 2 and 3 years old, wth 14 lambs. John Tomlin, phone Independence 282. 19-3t

PERCHERON MARE—5 years old weigh 1400 pounds. J. C. Bedinger Walton, Ky. 19-2t

A GOOD FARM MARE—Will trade for good Cow. C. M. Emral, near Union, Ky., Walton, Ky., Route 2 19-2t-ch.

MARE—5 years old, $100.00. Joe Nodthcutt, 2 miles southeast of Walton. 16-5t

FOR SALE OR TRADE—Work Horses and Mules. Guaranteed as recommended. Howard Northcutt, Crittenden, Ky. Sherman and Newtown pike. Tel. 1342. 17-5t

POULTRY, EGGS, ETC.

CHICKS, HATCHING EGGS—From high producing, tested Reds. Avoid disappointment, order in advance. Custom hatching, blood-testing, Simplex brooders, Jamesway equipment, Salsbury's remedies. Grant Maddox, Florence. 14 15 16 17 18 20 22 24 26

INSURANCE FOR SALE

INSURANCE—Save cash on truck automobile, fire, wind and other general insurance with "State Farm" of Illinois. A policyholders' claim paid every 5 minutes average in 1937. Gleen Laws, Walton Ky., Ryle Eubank, Warsaw, Ky. Phone 778. 19-4tx

FOR SALE OR TRADE

HORSE—Cheap; or for cow, calves or sheep. Estella Carlisle, Morning View, Ky., Route 1. 20-3t

FOUND

BUNCH OF KEYS—In my yard Call on W. R. Powers, Walton.

MALE HELP WANTED

OPENING for honest, reliable man with car to work in Boone County excellent opportunity. $6-$8 day commission. Write or call Fuller Brush Company, Cincinnati, Ohio for appointment. 17-3t

WANTED

BUILDING STONE & LOCUST POSTS—Phone 691, John Gault Walton, Ky. 19-2t

FOR SURVEYING
See
J. W CONLEY
WALTON, KY. ROUTE 2
Phone Walton 277

It Is Dangerous

It is dangerous to sell a SUBSTITUTE for 666 just to make three or four cents more. Customers are your best assets; lose them and you lose your business. 666 is worth three or four times as much as a SUBSTITUTE.

CARD OF THANKS

We take this medium to thank our friends and neighbors during the death of our husband and father

F. E. STEPHENSON

Also the singers, Blanche Coffman for playing the organ, Rev. C. J. Alford, Rev. A. K. Johnson; Rev. D. E Bedinger and the donors of the floral offerings and the efficient handling of the funeral by Chambers & Grubbs.

MRS. F. E. STEPHENSON AND CHILDREN

A MESSAGE FOR YOU

Isn't it a pitiful sight to see a child with crossed eyes? Haven't you often said to yourself, "Why doesn't that child's parents do something about it?"

This condition CAN be corrected Bring that child to me for proper advice. I know I can help you.

W. E. TAIT, Optometrist,
5 E. 8th St., Covington, Ky.

QUALITY...

Should be foremost in your mind when buying, particularly when the dollar means so much to all of us.

Why not buy QUALITY shoes that fit . . . feel . . . look and wear better.

At the same cost to you, as popular priced shoes.

For your convenience, open on Thursday and Saturday evenings We sell better shoes for less and prove it. Try us FIRST.

QUALITY SAMPLE SHOE SHOP
627 Madison Ave., Covington

Spring Is Here; Get Ready to Farm: Pick Your Location—It Is Here!

2 A.—Taylor Mill-rd.; 1 mile out.
8 A.—Taylor Mill-rd.; 7 miles out.
7 A.—LLL Highway, Independence.
8 A.—LLL Highway, Nicholson.
10 A.—Nr. new school, Independence
15 A.—LLL Highway; 6 miles out; buildings, electric.
33 A.—Nicholson; good buildings.
41 A.—Independence; good bldgs.
77 A.—6-rm. new; bldgs.; financed.
80 A.—6-rm. new; bldgs.; Taylor Mill
2 A.—Florence, Routes 25-42; best location for tourist camp from Detroit to Miami.
6 A.—Route 42; filling station; chicken ranch.
17 A.—Route 42; 4-rm. house, barn.
23 A.—Nr. Florence; bldgs.; cheap.
17 A.—No. 25; Florence; bldgs.
46 A.—Devon; good bldgs.; vacant.
92 A.—Devon; 6-rm. house, dairy barn.
75 A.—Richwood; good bldgs.
200 A.—On Dixie; look for sign.

See There If You Want a Farm! Listen to WCKY at 7:45 a. m.

REL C. WAYMAN
623 Washington Covington, Ky
HEm. 5107—INd. 64

SMALL BABY GRAND PIANO BARGAIN

Customer could not complete payments on this beautiful Grand Piano and we are forced to transfer this account to some responsible party for $148.70 balance due. You can own this lovely instrument by taking over this Baby Grand and completing payments of only $8.00 per month Used very little. New guarantee goes with this piano. Quick action necessary. Will notify where to see piano. Address Credit Dept. K. P. A. B. Care of this newspaper.

DEPENDABLE MOTORS
of Covington.
412 Madison Avenue
REBUILT TRUCKS
NO DOWN PAYMENT.

FARMERS
NOW IS THE TIME TO BUY
FENCING

FARM MACHINERY
FERTILIZERS
UBIKO FEEDS
COAL

WALTON & READNOUR
WALTON, KY.
PHONES 772 & 154

DRIVE A BETTER CAR

THIS WEEK ONLY

To Celebrate America's First National Used Car Exchange Week

1931 ESSEX SEDAN	$ 75
1932 ESSEX SEDAN	125
1931 STUDEBAKER SEDAN	95
1930 OLDSMOBILE SEDAN	65
1929 CHEVROLET COUPE	59
1929 DODGE SEDAN	49
1930 FORD COUPE	95
1931 WILLYS SEDAN	95
1929 NASH SEDAN	39
1930 CHRYSLER ROADSTER	69
1931 PONTIAC COUPE	125
1936 PLYMOUTH COUPE	395
1934 CHEVROLET COACH	245
1931 CHEVROLET COUPE	95

50 MORE, $25.00 AND UP

ALL 1938 CHRYSLER AND PLYMOUTH MODELS ON DISPLAY

Anthe Motors
1616 MADISON HE. 4704 COVINGTON, KY.
—OPEN EVENINGS—

The JaSol
IN OUR NEW HOME
706 Madison Ave.
Covington's Newest and Up to the Minute
Ready to Wear Store.
Grand Opening
Saturday, Mar. 12th
Where All Northern Kentucky
Shops With Confidence.

INSURANCE
FIRE . . AUTOMOBILE . . WINDSTORM
LIFE . . . ACCIDENT . . . HEALTH
PHONE 112 J. B. Johnson WALTON, KY.

SAVE UP TO 50% LIBERAL TERMS
NATIONAL USED CAR EXCHANGE WEEK
CHOICE BUYS LIBERAL TERMS

1935 DODGE Deluxe Touring Sedan $426
1936 FORD Coupe. Ruxton Axel $368

1935 Ford Tudor Special $278
1935 Dodge Deluxe Tour. Cch $393
1936 Dodge Touring Coach $447
1935 Ford De Luxe Coupe $267

1937 CHEVROLET Mas. Cch. trunk $517
1936 PLYMOUTH Deluxe touring Cch. $423

1935 Dodge Special Coupe $339
1936 Dodge Touring Sedan $493
1937 Plym. Deluxe Tour. Sed $599
1937 Plym. De Luxe Coupe $487

We have many duplications of the cars listed above, but space does not permit us to list them.

DEPENDABLE MOTORS
INCORPORATED
Open Evenings Until 10 P. M. HEMLOCK 4444
412 MADISON COVINGTON, KY.

CCC Camp News In Brief

Major W. C.Gatchell, Cavalry trict, Fort Knox, Kentucky made a thorough inspection of Camp SCS-5 on March 7th, 1938. He rated the camp as being execellent. We are striving to maintain this rating.

Mr. Paul Williams, Educational Adviser, Kentucky District CCC also visited camp on that date and made an inspection of the Educational Program in progress at this camp. He had few suggestions and seemed well pleased with the progress being made.

Capt. Norman S. Wiggs, our Sector Commander, visited camp on March 7, 1938, and audited the Company funds.

Lt. Austin M. Henderson visited his family in Ashland, Kentucky over the weekend.

A celebration in honor of the 5th Anniversary of the forming of the CCC is being planned at this camp on April 2, 1938. The public will be invited. Further detail will be furnished later.

Mr. Sizemore, Technical Service Foreman, has been working on the farm of Mr. Albert Parker, on the Richwood-Beaver Road. Mr. Parker is very well pleased with the work being done.

Mr. Mason, Technical Service Foreman, is working on the farm of Mr. G. K. Taylor on the Union-Big Bone road.

Mr. Allen, Technical Service Foreman. is working on a watershed on the farm of Mr. Charles Loomis near Sherman, Kentucky.

Anyone desirous of information concerning soil conservation work on their farm can contact Mr. Darnell, Camp Superintendent, Mr. Williams, Engneer of Mr. Redmond Agronmist, at the Superintendent's office at any time.

You will be surprised at the quick results you get from the classified ad. column of the Advertiser, on anything you wish to sell or buy.

SPRING SALE
"Wear-Ever" ALUMINUM

TEA KETTLES
Wide flat bottom for quick heating. "Non-slip" stationary handle. 2 Qt. $2.19 (Reg. $2.75); 4 Qt. $2.79 (Reg. $3.25); 5 Qt. $2.98 (Reg. $3.50).

TEA KETTLE 3 Qt. $2.49 Reg. $2.95

NEW! MATCHED SAUCE POT SET $3.98 Reg. $4.80

NEW! MATCHED SAUCE POT SET
Covered Pots: 2 Qt., 4 Qt. and 6 Qt. Easy-clean dome covers. Steam-seal. Round, easy-clean corners.

PAT'S CHINA STORES
736 Madison Ave., Covington
821 Monmouth St., Newport

MORRIS DEPARTMENT STORES
GENERAL MERCHANDISE
Erlanger, Ky. Warsaw, Ky. Carrollton, Ky.
—BEST PRICES ON TOBACCO CANVAS—
Yard Wide—3½c sq. yd.
9 feet by 100 feet—4c sq. yd.
12 feet by 100 feet—4½c sq. yd.

Dodge-Plymouth Trade-Ins

1936 Plymouth 5-Passenger Sedan with Radio and Heater	$349
1936 Chevrolet Sedan Black finish, Radio, Heater	$363
1936 Terraplane Sedan Custom, Radio, Heater	$369

SEE THESE and 75 More Bargains
—FINE TRUCKS CHEAP—
LOOK FOR THE DODGE ELECTRIC SIGN
Covington Auto Sales
424 Scott St. HEm. 1722 Covington, Ky.

RUGS
RUGS

9x12 Heavy Seamless RUGS Beautiful Patterns For Dining Rooms, For Living Rooms, For Bedrooms $12.95

Axminster Rugs Seamless All Wool 9x12 Size. $32 Val $23.95

Armstrong's INLAID LINOLEUM Double Cemented on Felt Lining. $2.25 Val. Sq. Yd $1.69

BROADLOOMS Bigelow Mohawk Fine Quality Yard— $2.95

Armstrong Rugs
11-3x12—$6.95 11-3x15—$9.75
We carry 9 and 12 feet wide Linoleum

INDEPENDENT LINOLEUM & CARPET CO.
531 MADISON AVE.

USED CARS
NATIONAL USED CAR EXCHANGE WEEK
Bargains Like These During National Used Car Exchange Week
100 TO CHOOSE FROM
EASY TERMS

'36 Chev. Master Cch. Extra clean silk mohair upholstery. Quiet, powerful motor. This should appeal to those who want a good family car $385

'35 Chevrolet Sedan Master model. In exceptionally good condition. Entire car has just been gone over A bargain $245

'36 Ford Tour. Sed.	$395	'30 Nash Sedan	100
'36 Chevrolet Cch.	425	'31 Buick Coupe	95
'36 Plym. Tour. Sed.	440	'28 Chev. Coupe	45
'34 Chev. Sedan	325	'30 Pontiac Sed.	45
'34 Ford Tudor	225	'32 Chev. Coach	295
'34 Plym. Coach	345	'31 Chev. Coach	145
'35 Chev. Coach	375	'31 Ford Rds.	100
'35 Ford Coupe	299	'30 Stude. Sed.	75
'33 Chev. Coach	245	'32 Ford Coupe	200
'33 Chev. Coupe	245	'32 Plym. Sedan	200
'32 Plym. Coupe	265		

USED TRUCK BARGAINS

'36 Chevrolet 1½-ton Chassis & Cab	$395
'36 Chevrolet ½-ton Sedan Delivery	375
'35 Ford 1½-ton Stake	295
'35 Chevrolet 1½-ton Chassis & Cab	245
'35 International 1½-ton Chassis & Cab	345
'34 Chevrolet 1½-ton Chassis & Cab	200
'33 Ford 1½-ton Panel	200
'33 Dodge ½-ton Panel	210
'32 Reo 1-ton Express	225
'34 Chevrolet ½-ton Pickup	195

SEILER MOTOR CO.
Covington, Kentucky
1225 Madison
1324 Madison
1712 Madison

WALTON ADVERTISER

JAMES H. JUMP,
Editor and Publisher

MRS. JAMES H. JUMP,
Associate Editor

MALCOLM SIMPSON,
Plant Superintendent.

MRS. MARTHA R. WALLACE,
Advertising Manager.

J. R. ALEXANDER,
Society Editor.

Published Every Thursday
Subscription $1.50 per Year

Entered as second-class matter January 1, 1916, at the postoffice at WALTON, KENTUCKY under the Act of March 3, 1879.

All obituaries, card of thanks and all matter, not news, must be paid for ta 5 cents per line.

Foreign Advertising Representative
AMERICAN PRESS ASSOCIATION

MEMBER
KENTUCKY PRESS ASSOCIATION
ORGANIZED JANUARY, 1888
Member National Press Association

Court Calendar

CIRCUIT COURT

BOONE COUNTY—Second Monday in April, August and December

GRANT COUNTY—First Monday in February, June and October

GALLATIN COUNTY—Third Monday in March, Fourth Monday in June, Third Monday in November

BOONE COUNTY COURT

First Monday each Month—Regular term.

QUARTERLY COURT

Thursday after the first Monday in each month.

FISCAL COURT

First Tuesday in April and October. Special term can be called at any time by the County Judge.

BAPTIST CHURCH
FLORENCE, KY.

Bible School ..... 10:00 a. m.
J. N. Sams, Supt.
Morning Worship ..... 11:00 a. m.
B. T. U. ..... 6:30 p. m.
Evening Services ..... 7:30 p. m.
Mid-week Prayer Service,
Wednesday night at 7:30
R. F. DeMOISEY, Pastor.
Come and worship with us—you are always welcome.

LANDING
BOONE COUNTY

We are indeed sorry to hear of the extremely serious condition of Forest Black, who is at present in St. Elizabeth Hospital.

The W. M. U. met at the church building Thursday with a fairly good attendance. Some of the Y. W. A met also for the purpose of studying a book, taught by Mrs. George Harrison of the W. M. U.

Miss Barbara Huff spent the week end with her grandparents, Mr. and Mrs. Thos. Huff.

Alright folks, that play we have been inserting notices of from week to week in at last "Here"! This Friday night, March 11th, is the date—Hamilton school is the place—and don't fail to see it; also we might add, to hear it. And by no means ordinary is the "Kitchen Orchestra" that occupies the stage between acts. Washboards, pans skillets, knives, spoons and potate mashers—yes, and egg beaters, add up enough rhythm for the most pessimistic to turn faces.

RABBIT HASH
BOONE COUNTY
(Too late for last week)

Joe Hodges and family moved to his new home in East Bend, last week.

Miss Marie Conner, a popular young lady from Lilburn, Ga., is spending a few weeks with her cousin Mrs. Fay Stephens.

Mrs. Ida Mae Ryle and Mrs. Mary Wilson spent Monday in Erlanger.

Mrs. Sallie Merrick, who has been sick for several weeks, is still confined to her room.

Ira Smith sold his farm to Tom Slayback.

A. E. Blythe and family of Batavia, O., were the guests of her parents B. W. Clore and wife, Friday and Saturday.

Mrs. Mellie Scott, who has been nursing Mrs. Emma Stephens, of Grant, returned home Saturday Mrs. Stephens is much improved.

Miss Isabelle Mirrick, as sister of Mrs. Bob Smith and A. M. Scudder from Patriot, were quietly married at Burlington, Saturday.

Mrs. Blufe Clore is spending a week in Batavia, O., visiting with her daughter and family, Mrs. Arthur E. Blythe.

Miss Lottie Trapp of East Bend and Mike Binder of Big Bone, who were married Feb. 17th n Covington, have gone to housekeeping on his farm on Mud Lick Creek.

J. W. Craig, Al Rogers and Franklin Clore went on a trip to Frankfort, Boonesboro, and other points of interest last Thursday.

J. W. Craig and wife spent Sunday with Wilford Aylor and wife of Aurora.

Dr. Clarence Ryle and wife of Georgetown, were here Sunday calling on their sick relatives.

W. B. Stephens and wife spent Sunday in East Bend, visiting her sister, Mrs. Dessie Ryle and family Suday being the 49th wedding anniversary of Mr. and Mrs. Stephens

Ivan Ryle and family, Mr. and Mrs. August Trapp left on Sunday, Feb. 20th for Miami, Fla., where they will stay for a fortnight. Mr. and Mrs. Trapp have planned to go on to Cuba, from there for a few days returning home they will bring Roy Ryle and family, who have been spending the winter there with them

We are sorry to learn Ezra Aylor is no better. He returned home from Dillsboro, last Sunday, after a two weeks treatment there.

Bob Williamson and wife of McVille, were the Saturday and Sunday guests of Cliff Stephens and wife.

Quite a large crowd was out to Sunday School in East Bend, Sunday. Several were visitors from Covington.

Habits of the Bee Family

Although drones are the fathers of queens and worker bees, they, themselves, have no male parents, strange as it may seem. Drones hatch from unfertilized eggs laid by the queen. In the queen's body, sperms which fertilize eggs from which females hatch are contained in a sack. When the queen desires to lay a drone egg, she simply does not release the sperms and hence the drone eggs are unfertilized. Strangely, too, worker bees—which are undeveloped females—can, in the absence of a queen, lay drone eggs but have no way to fertilize eggs so as to bring forth queens or workers.

Wearing Pearls Old Custom

Wearing pearls for decoration dates back to the days of Greece and Egypt, when Phoenicians bartered their jewels from Arabia and Ceylon.

Now Is the Time For
SPRING PERMANENTS
In Styles for the New Spring Hats
MACHINELESS WAVES
ZOTOS PERMANENTS—$10.00
JAMAL PERMANENTS—$6.50
VAPOR MARCEL—$4.00
—ALSO—
Famous Fredrics & Realistic Waves—$3.50 to $6
Powder Puff Special—Oil Wave, $2.50
TRY THEO BENDER FACIALS
For Protection Against March Winds
—Twelve Years Experience—
POWDER PUFF BEAUTY SHOP
Edna Stamler, Prop.
78 South Main St. Walton, Kentucky

WARSAW, KY., 44 YEARS AGO

FROM THE INDEPENDENT PUBLISHED BY D. B. WALLACE

Warsaw, Ky., June 16, 1894

Rev. Luther Little of Louisville will hold his regular semi-monthly services at the Warsaw Baptist Church, Sunday morning and evening.

• • •

John C. Thomas of Glencoe, was here Monday on business.

• • •

Mrs. D. E. Castleman has been quite ill the past couple of days.

• • •

Mr. and Mrs. Jos. L. Hendrix of Napoleon, were visitors here Thursday.

• • •

Mr. and Mrs. John N. Elliston of Walnut Lick, were visitors here on Sunday.

• • •

Dr. George Gaines, formerly of this place, has located at Walton.

• • •

Miss Emma Peak of Riverview was a visitor to friends here seveeral days this week.

• • •

The Covington District Convention composed of the counties of Kenton, Campbell, Boone, Grant and Pendleton, will be held at Williamstown, Ky., Thursday, Friday and Saturday, June 21-23. All Christian Churches and Sunday Schools in the district are requested to send delegates.

• • •

The Sunday School of the Methodist Church will have "Children's Day" exercises at the church, Sunday afternoon, June 23rd.

• • •

The weather has been very warm the past week, the thermometer registering from 94 to 98 during the day.

• • •

Last Saturday evening, Leo Weldon, the young son of Peter Weldon who reside below town, in jumping from a fence, fell and broke his right arm in two places, close to the elbow. Dr. D. B. Allen and Dr. S. B Robinson were called to set the injured limb.

• • •

Miss Nannie Lineback was a visitor to Miss Callie Rice of near Ethridge, the first of the week.

• • •

Miss Gracie Beall, who has been attending college at Eminence, has returned home to spend her vacation

• • •

Miss Louisa Ringo of near Napoleon, has rented apartments in the Mrs. Landram property and expects to move here.

• • •

Mr. and Mrs. George H. Lillard of Napoleon, were visitors to friends here yesterday and called on the Independent.

• • •

Mrs. J. W. Hance and two daughters, Misses Katie and Bessie of Jackson Landing, were guests of friends here Wednesday.

• • •

Wede Dean of Walton, a prosperour merchant at that place, was a visitor to home folks in the upper part of the county last week.

• • •

The Gallatin County Sunday School Convention will be held at Drury Chapel, Saturday and Sunday, July 28th and 29th.

• • •

The contract of building the new Christian Church building at South Fork, on the Gallatin and Boone County line, has been awarded to James F. Sanders of Walton, Ky.

• • •

David Rea has sold a fine weanling colt to F. M. Landram of Napoleon, for $100.

• • •

Last Monday morning a very happy wedding took place at the Warsaw Catholic Church, when Michael Klaren of Chicago, and Miss Mollie Mylor of this county, were united in the bonds of holy wedlock by the pastor, Rev. Wm. Meissner of Verona.

• • •

Mrs. S. J. Crutcher, who has been visiting relatives and friends at Dallasburg, Owen County, and at Louisville, returned home here on Wednesday.

• • •

Capt. James Burke of Cincinnati was a visitor here Sunday. His wife and son James remained here this week, the guests of her sister, Mrs George Winters.

• • •

Miss Kate Summons, who has been attending college at Midway, Woodford County, returned home here last week. Her many friends were glad to welcome her home again.

• • •

Florian Cox, the pleasant and deservedly popular cashier of the Owenton National Bank, was a visitor here Sunday and Monday to his many friends. He is looking remarkably well.

• • •

Postmaster H. T. Chambers has been spending the past couple of weeks on his fruit farm near Sparta He has a beautiful orchard of peach trees there and is giving them excellent attention.

• • •

Chambers Perry, after a pleasant sojourn at Louisville, arrived home here Thursday.

• • •

Mrs. Lucy Montz, our popular dentist, will leave Monday for Louisville, to attend the annual State meeting of the Kentucky Dental association, after which she will visit relatives at Louisville and Madison Ind., expecting to be absent about two weeks.

• • •

Capt. J. H. McDanell left Sunday for Lexington, where he was joined by Mr. and Mrs. Chas. H. Wooley and children, and they went to Rock Castle Springs, Pulaski County, to spend a couple of weeks enjoying the pleasures of that famous health resort.

• • •

Boone County Recorder—

The will of Ezra Garrison, which was probated last Monday, provides that the court shall deed to each of his children the land he had allotted to them, and the remainder of the estate is to be divided equally among his children and their heirs. The entire estate, divided and undivided is thought to be worth seventy-five thousand dollars.

Andrew Turpin, son-in-law of J A. Story of Big Bone, was drowned in the Ohio river at Cincinnati, last week. Papers found on the body when it floated, led to his identification. He had left home to go to Mo., where he expected to come in possession of considerable property left him by a relative who had died a short time since.

NAPOLEON
GALLATIN COUNTY
(Too late for last week)

Mrs. Joe Reffett and Mrs. Albert Osborn called to see Mrs. Alva Kendall and little daughter Judith Ann on Wednesday afternoon.

George Edward Holly was a business visitor to Covington, Thursday

Jim Polk Hendrix has been suffering with a severe pain in his chest and side.

Hampton Rider was in Covington Thursday, on business.

Word has been received here of the death of Mrs. Nick Verberg. She was a sister of Mrs. Will Hall, and deepest sympathy is extended to the relatives in their loss of this sister Mrs. Verberg was buried at Shelbyville, Ky.

J. H. Peace was in Covington, last Thursday, shopping.

Charley and R. T. McNeely were business visitors to Covington, Ky. Thursday buying hay.

Sargent William Hobart Bagby of the Fort at Ft. Thomas, visited his home folks Sunday, Mr. and Mrs. Thurman Bagby.

Billy Joe Peace is the owner of a Ford car.

Miss Emma Jane Peace attended the basketball game Friday night between Williamstown and Warsaw at Warsaw. Billy Joe Peace also attended.

Mr. and Mrs. Charley Kendall moved to their farm in Steeles Bottom, Monday and Tuesday, Mr. and Mrs. Clive Rider are moving to the farm of Mr. Mountjoy.

Howard Hendren was in Warsaw Friday.

Mr. and Mrs. Roy Hendren and little daughter Agnes Marie spent the day Sunday with Mrs. Daisy Hendren and daughter Miss Mabel.

Alva Kendall of Cincinnati, spent the week end with Mrs. Kendall and little daughter.

Mrs. Frank Wood is at the home of her parents, Mr. and Mrs. Joe Lillard, helping to nurse her mother

Mr. and Mrs. Clive Rider have moved to the farm of Mr. Mountjoy, vacated by Mr. and Mrs. Chas Kendall.

Mr. and Mrs. Kenneth Connelly and daughters Beatrice and Bernice called Sunday morning to see Mrs Alva Kendall and little daughter Judith Ann.

Mr. and Mrs. Joe Reffett entertained Mr. and Mrs. Hayden of Sadieville, Ky., Sunday.

Mr. and Mrs. Clive Rider and son and Ralph Odor attended church at Paint Lick, Sunday night.

Our classified ads. get results—try it.

STAHL HILL
GALLATIN COUNTY

Mr. and Mrs. Bob Morris have moved to their new home on Hogan Ridge. We welcome them to our community.

Edgar Stahl spent Friday night with Elbert Stahl.

Mrs. Ottis Rider is on the sick list

Mr. and Mrs. Bob Rider spent Sunday the guests of Mrs. Alice Densler.

Mrs. Snodie Noel spent Wednesday with Mr. and Mrs. Eliza Densler.

Alfred Stetson and Elbert Stahl spent Wednesday night and Thursday with Edgar Stahl.

Betty Jane and Don Webster spent Friday night with their grandparents, Mr. and Mrs. R. M. Finnell.

Eldon Stahl spent the past week with his sister, Mrs. Hazel Webster of Warsaw.

Mr. and Mrs. R. M. Finnell were called to Detroit, Mich., last week the death of his sister, Mrs. Thomas Rado.

Mrs. Sallye Finnell Rado was the daughter of the late John G. and Mrs. Nora Finnell. She was born at Mud Lick, Boone County, Feb. 6 1882. She was a graduate of the Verona High school, having attended school at the old League Institute as a pupil of Miss Nannie Hamilton and she taught several schools in Boone County. Her cheerful and lovable disposition won for her many friends, who will be grieved to hear of her passing. She was married to Thomas Rado of Cincinnati, O., in the year 1918. They later moved to Detroit, where she passed away on Feb. 26, 1938. Surviving her are her devoted husband, Thomas Rado, her mother, Mrs. Nora Finnell, four sisters, and two brothers, namely: Mrs Bettye Carpenter, Mrs. Kate Nelson and Mrs. Eliza Humphrey, Mrs. Bea Pearson and Albert Finnell, all of Detroit, and R. M. Finnell of Gallatin County. Her funeral was conducted from the Paul J. Perry Funeral Home, with burial in Oakview Cemetery, Detroit.

Sweet, Sweet Pain

Several centuries ago people seemed not only indifferent to pain, but almost to love it. In Spain, particularly, it was a common custom for lovers to scourge themselves during Holy Week to win the admiration of their sweethearts. If a flagellant met a pretty woman on the street and was able to strike himself so that some of the blood sprinkled on her, his honor was great and the lady was grateful.

NORTH BEND ROAD
BOONE COUNTY

Mrs. Clint Riddell and Mrs. Jess Barnes were calling on Mrs. Will Reitman, Friday afternoon.

Mrs. R. L. Day is spending a few days with Mr. and Mrs. Franklin Ryle of Francisville, this week.

Elsie Kidwell spent the week end with Alice, Dorthea and Vivian Reitman.

The Sand Run W. M. U. met at the church, Wednesday.

Mr. and Mrs. Fred Reitman and family entertained Rev. and Mrs Leo Drake and son J. Campbell on Sunday.

Mr. and Mrs. E. E. Colins were calling on Mr. and Mrs. Jess Barnes and family, Thursday evening.

Mrs. Emma Green, John Whitaker and Roosevelt Jackson were on the sick list last week.

Mr. and Mrs. Sam Barnes and son Willard and Francis Hodges spent Sunday with Mr. and Mrs Norman Craddock and family.

Mr. and Mrs. John Cave were shoppers i nCovington, Monday.

Mr. and Mrs. Howard Wilson of Ohio, and Mr. and Mrs. Wm. Blaker and family spent Sunday with Mr and Mrs. Jake Blaker.

Miss Evelyn Kilgour spent several days the past week with Mrs. Norman Craddock.

Several from here attended the Carpenter sale at Independence on Saturday.

Thinking Is Hard Work

Thinking is the hardest kind of work a mortal can do. And just because it is hardest, the higher rewards are reserved to it. Thinking calls for facts; facts are found by digging. He who has gathered this wealth is well equipped for life.

RELIABLE MONUMENT CO.
1046 Madison—Covington 11th and Lowell—Newport
Don't Buy Blindfolded, See the Stone You Buy
Hundreds of finished grave markers and monuments to select from. We are the only Authorized dealers in northern Kentucky for the genuine ROCK of AGES memorials. For your protection the seal of security is etched on every ROCK of AGES memorial sold by the company.
Ask About Our Deferred Payment Plan
Northern Ky's. Largest Monument Erectors

LINOLEUM
LARGE SELECTION —:— BEAUTIFUL PATTERNS
ARMSTRONG'S Floor Covering 29c yd.
WINDOW SHADES ..... ALL SIZES
RUGS— Large Selection 2.95
738 Madison 6th and York
COVINGTON, KY. NEWPORT, KY.
HEmlock 0744 SOuth 4805

PEOPLES LIBERTY BANK & TRUST CO.
COVINGTON, KENTUCKY
MEMBER FEDERAL RESERVE
Member Federal Deposit Insurance Corporation

HERE'S A REAL "HUMDINGER" OF AN OFFER!
OUR PAPER AND 6 MAGAZINES
All For 1 Year—52 Newspapers—72 Magazines—124 Issues In All
The Biggest Reading Bargain We've Ever Offered
Here's What You Get --
McCall's Magazine ..... A Full Year
Pictorial Review ..... A Full Year
Woman's World ..... A Full Year
Good Stories ..... A Full Year
Farm Journal ..... A Full Year
Breeder's Gazette ..... A Full Year
The Advertiser ..... A Full Year
All Seven For One Year $2.50
Regular Value $4.75 -- You Save $2.25
This offer is fully guaranteed as represented above . . . you get all SEVEN publications for ONE FULL YEAR . . . and if you are now a subscriber to any of these publications your present subscription will be extended. Mail or bring the coupon below to our office at once, and you will receive the SIX BIG MAGAZINES each month and THIS NEWSPAPER each week . . . that's 72 magazines and 52 newspapers . . . 124 issues in all. HURRY! We may soon have to advance the price on this offer.
—USE THIS COUPON AND SAVE $2.25—
GENTLEMEN: Date.....
I accept this bargain offer and enclose $2.50 in full payment for a full one year subscription, new or renewal, to your NEWSPAPER and the following SIX MAGAZINES.
McCall's Magazine ..... 1 Year Good Stories ..... 1 Year
Pictorial Review ..... 1 Year Farm Journal ..... 1 Year
Woman's World ..... 1 Year Breeder's Gazette ..... 1 Year
Name .....
Address .....

EAST BEND
BOONE COUNTY

Mr. and Mrs. Ezra Aylor and Mr and Mrs. Walton Rodgers entertained company Sunday.

We are glad to welcome Mr. and Mrs. George Sullivan and son into our midst.

A large crowd attended the sale at Ira Smith's, Saturday.

Mr. and Mrs. Ed Shinkle and family entertained company over the week end.

Velma Gene Ogden spent the week end in Covington, with her grandparents, Mr. and Mrs. O. K. Hodges

Mrs. Edna Feldhaus and daughter spent Sunday afternoon with her parents, Mr. and Mrs. Asa Delph.

Ivan Walston of Petersburg, was calling on friends here Sunday.

Mr. and Mrs. Ray Smith entertained Sunday at dinner, Mr. and Mrs. I. D. Isaacs and family.

Miss Gladys Isaacs is spending the week with Misses Katurah and Georgia Shinkle.

Miss Velma Gene Ogden called on Mrs. Ethel Black, Saturday.

Mr. and Mrs. Chas. Feldhaus and family of near Verona, were calling on relatives here one night the past week.

Charles Wallace and Harold Hodges called on Ryle Isaacs, Saturday night.

Mr. and Mrs. Henry Black called on her parents, Mr. and Mrs. I. D Isaacs of near Rabbit Hash, one day last week.

Remember services and Sunday School at Big Bone Baptist Church every Sunday. Come, bring someone with you. You are always invited.

PAINT LICK
GALLATIN COUNTY

Georgia Lou Lindsey spent the week end with her grandparents Mr. and Mrs. J. T. Lindsey.

Mrs. Bessie Alexander and son Cecil spent Friday with Mrs. Inez Lindsey.

Mrs. Lucille Rider and children were visiting relatives around here over the week end.

Mr. and Mrs. John Barton has returned home after spending a few days with their son Mr. and Mrs Harry Barton. Harry has been ill.

Mr. and Mrs. Con O'Donnell have moved to Mary Edrington's place.

Mr. and Mrs. Jake Rider and family entertained company, Sunday.

Mr. and Mrs. John Barnes entertained Saturday night and Sunday Mr. and Mrs. Owen Noell, also Mr and Mrs. Howard Alexander and children.

Movies For Child Require Selebtion

Should children go to the movies? Miss Mary Munford, in charge of the nursery school of the University of Kentucky College of Agriculture makes the following suggestions:

Be sure the theatre has proper air circulation, fire escapes, etc.

Do not take small children to movies suggestive of crime, or movies that are over-exciting.

If the child goes to movies occasionally, be sure that also has active, creative recreation. Movies demand nothing of the child, and too many of them may act as a narcotis.

Select movies carefully, perhaps using lists put out from month to month as suitable by dependable magazines.

Let the movies be an occasional supplement to healthful outdoor recreation for the child. For the older child, wisely chosen pictures may be defiitely helpful, though for the pre-school child movies are injurious.

"A good movies may do as much as fine art or literature in shaping the child's" attitude's and interests," Miss Munford point out. "A movie suitable for a 10-year-old may be poor for one six years old. They should be chosen as carefuly as toys or other equipment, with an eye to promoting growth and development. Parents must decide as to the advantages and disadvantages of each picture at each age level."

,,John Henry,, Legendary Character

John Henry is a legendary character of a negro giant worker Some years ago Roark Bradford wrote a book entitled ,,John Henry,, This book was an account of the legends in connection with his life

PATENT YOUR INVENTIONS

FREE valuable books outlining patent procedure in detail sent upon request. No obligation. Write us today. Our 61 years experience in counciling inventors should be of value to you.

C. A. SNOW & CO.
DEPT. X-SNOW BUILDING
WASHINGTON, D. C.

NAPOLEON
GALLATIN COUNTY

Miss Victoria Rider, who is employed at the Children's Hospital in Cincinnati, spent the week end with her parents, Mr. and Mrs. Clive Rider.

Mr. and Mrs. Joe Peace had as dinner guests Friday, Mr. and Mrs Frank Kendall, Mrs. Mildred Kendall and baby and George Holly and Mrs. Anna Clay Steele.

Those on the sick list are J. L Hendrix, Harold Connelly and Mrs Goebel Brashear.

Lige Hon spent the week end with Mrs. Daisy Hendren and family.

Mrs. Lillian Coates, Mrs. Willie M Blythe and sons spent the week end with Mr. and Mrs. J. L. Hendrix.

Lafe Groves of Walton, spent the week end with Mr. and Mrs. Raymond Reffett.

Mrs. May Miller spent Monday afternoon with Mrs. Cecil Alexander

Miss Mary Turley spent Tuesday afternoon with Mrs. Mildred Kendall and baby, Mrs. Jennie Pittman and Mrs. Anna Clay Steele.

Mr. and Mrs. J. D. Lafferty of Covington, were Tuesday guests of Mr. and Mrs. Roy Spaulding.

Mrs. Lena Rogers spent Tuesday with Mrs. Daisy Hendren.

Mrs. Phoebe Lindsay spent Friday with Mr. and Mrs. Joe Keffer.

Misses Ruby Webster and Dorcis Miller attended the gall game at Dry Ridge, Thursday night.

Mrs. Albert Collins spent from Thursday until Sunday with her father, Richard Poland and family

Mr. and Mrs. Arthur Gross and family spent Sunday with Mr. and Mrs. Wm. Alexander.

Miss Mabel Hendren spent the week end with her mother, Mrs Daisy Hendren. Miss Mary Turley accompanied her to Warsaw, Sunday afternoon.

Frank Wood of Cincinnati, spent Saturday and Sunday with Mr. and Mrs. Joe Lillard. His wife accompanied him home.

Mrs. Alva Kendall and baby returned to her home in Cincinnati Sunday.

Miss Lillie Belle Hon spent Friday night and Saturday with Rev Abernathy and family and attended the ball game at Dry Ridge.

Mr. and Mrs. Earl Spencer spent Friday with Mr. and Mrs. J. L. Hendrix.

Mr. and Mrs. Chas. Alexander were shoppers in Covington, Tuesday.

Mrs. Maude Wallace spent Friday night with Mr. and Mrs. John Wallace. They accompanied her home Saturday.

Lillie Mae Kinman spent Saturday with her friend, Willie B. Coates.

Peck Giacken moved to his now home at Eagle Tunnel. Mr. and Mrs Oakley Noel moved to the house they vacated on the Howard Miller farm

Mr. and Mrs. Ezra Beach, Ray and Ralph Odor were business visitors in Warsaw, Saturday.

The Missionary society of Ten Mile held their day of prayer at the church, Friday afternoon.

Mr. and Mrs. W. W. Hon entertained Sunday, Rev. Herman Fox and family of Louisville.

Mr. and Mrs. Raymond Collins of Covington, spent Sunday with Mr and Mrs. E. W. Collins.

Mrs. Janie Edwards moved to Erlanger, Friday.

Mr. and Mrs. Sam Rogers entertained company, Friday.

Mr. and Mrs. R. T. McNeely were visitors in Covington, last week.

Mr. and Mrs. Chas. Alexander motored to Covington, Sunday to spend the day with Mrs. Mary Alexander and daughter Lillian.

Joe Reffett and son Raymond purchased corn from the Dr. Shupert farm in Indiana, last week.

Mrs. Jennie Spaulding entertained at different times Tuesday afternoon, Mr. and Mrs. Atwood Beach little daughter Elaine, Mrs. Viola Reffett, little son Joe Walker, Mary Belle Wallace, Mrs. Margaret Alexander, Mrs. Claude Beach and Lafe Groves.

Mrs. Helen Kendall and Mrs Jennie Pittman called on Mrs. Meck White and Mrs. Katie Ashcraft Wednesday.

E. W. Groves and Joe Wallace were business visitors at Warsaw Saturday.

Mr. and Mrs. Wesley Collins of Cincinnati, visited Mr. and Mrs. E W. Collins, Saturday. Their little son Bernard Lee returned home with them after an extended visit with his grandparents.

Mr. and Mrs. Roy Spaulding entertained with a chicken soup on Monday night. It being Mrs Spaulding's birthday. The guests were Mr. and Mrs. E. C. Sisson and son Roy and Mr. and Mrs. Charles Alexander.

Misses Margaret Ida and Irene Burgess of Cincinnati, spent the week end with Mr. and Mrs. D. L Richerson.

WATERLOO
BOONE COUNTY

W. J. Craig sold his farm here to Kirb Conner of Cincinnati, one day last week.

Mrs. Ernest Brown visited her daughter, Mrs. George Rector, Saturday

Everett Clore spent Sunday with relatives here.

Mr. and Mrs. Pete West were the Wednesday night guests of Harry Shinkle.

Mrs. Ray Williamson spent a few days the first of the week with Mr and Mrs. Robert Wilson of Rabbit Hash.

Mose Pope spent Sunday with Ezra Aylor in East Bend.

Mrs. Will Presser remains about the same at this writing.

Mr. and Mrs. Pete West expect to move to their new home, recently completed, on the Scott farm.

Mr. and Mrs. N. H. Purdy stopped Thursday night for another visit with their brother here on their return trip from Texas.

Mrs. West Kittle and son and Mrs Virgie Mallicoat spent Friday with Mr. and Mrs. Kermit Mallicoat.

Rose Anna Williamson returned to her home in Cleves, O., after a visit with her parents here.

Mrs. Jesse Lee Bagby entertained little Junior Walton, Thursday, while his mother was having dental work done.

Mr. and Mrs. Will Satchwill were calling on relatives here the first of the week.

Mrs. Ellison Rector and Mrs. Jesse Lee Bagby were Wednesday callers on relatives in McVille.

Formations in Shenandoah Valley

The most famous of all the natural formations in the Shenandoah valley are the caverns and the great stone arch, the Natural bridge. In this land of caverns, forces of nature, at work in prehistoric times, made a vast underground world of architectural beauty. The largest and best known of these underground wonderlands are the Caverns of Luray, Endless caverns and Shenandoah caverns, at New Market

Race Horses Without Riders

Romans, in 1829, became dissatisfied with performances of their jockeys and conducted horse races without pilots on the equine backs. For identification, horses were painted different shades: some solid colors, some striped, and some daubed with [illegible] and dashes

Get... World News Direct from Washington

PATHFINDER

America's Oldest, Largest and Most Widely Read News Magazine

PATHFINDER overlooks no important event . . . misses no interesting personality. Crisply . . . dramatically . . . right to the point . . . it boils down for you everything that goes on . . . giving you both the plain facts and entertaining sidelights, all verified and interpreted. PATHFINDER, fresh from today's center of world interest, is the choice of more than a million fully informed subscribers every week. PATHFINDER'S nineteen illustrated departments are sure to inform and entertain you too.

Other weekly news magazines sell at $4 to $5 a year. PATHFINDER sells for $1 a year, but for a limited time we offer you a greatly reduced combination bargain price for

This Newspaper and PATHFINDER

Both one year Only $1.80

SAVE MONEY

on high-grade

DIXIE BRAND

FIELD, GARDEN AND FLOWER

SEEDS

highest in purity and germination

WE SELL DIRECT TO THE FARMER AT WHOLESALE PRICES

When You Buy From Us You Reach Nearest the Grower!

A Penny Postcard Will Save You Money!

WRITE TODAY FOR PRICE LIST

Geo. W. HILL & CO.

Seedsmen Since 1863

24-26 West 7th—25-29 Pike
COVINGTON, KY.

KENTUCKY IN THE LONG AGO

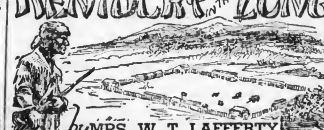

by MRS. W. T. LAFFERTY
Secretary, Woman's Club Service
University of Kentucky, Lexington

XVI. Kentucky,' Pioneer Children

The heroism of Kentucky Pioneers still thrills a ready public but the story would be incomplete if it did not record a few examples of the part played in the settlement of Kentucky by ther young children.

Little William Plascut, who came with his parents in 1791, was on the ill-fated boat of captain Hubble which miraculously escaped killing four of the five horses on board and either killing or wounding seven of the nine men who defended it. After the boat was safely landed, this brave little lad asked that his injuries be attended to. A ball that had passed through the side of the boat had struck him on the forehead and remained under the skin. Another had splintered the bone at the point of his elbow. When his distresssed mother exclaimed "Why did you not tell me of this," he replied cooly "Because Captain Hubble directed us to be silent."

When the Craigs and their companions journeyed over the Wilderness Road, they came near losing their baby. One morning while mother and father were busy packing the animals for the day's journey, the little sister begged that baby should ride with her in the basket. But father did not hear the conversation and taking it for granted that his baby son was safe in his mother's arms, he started the caravan on its way and had gone quite a distance before the mother discovered the absence of the little tow-head in the basket and cried "Where is the baby"? Consternation reigned supreme Father, leaving his family tothe care of a guard, galloped back to their camp ground in search of his child There he found the lost baby, sound asleep under the tree and brought him safely to Kentucky where he lived to become the founder of a notable family.

At Strode's Fort, which stood near the present town of Winchester, a brave little boy went into the woods one evening to drive the cows to the fort so they could be milked Coutiously, he scattered twigs of the paw-paw bushes as he went, so he would be able to re-trace hs steps through the pathless woodland. Suddenly he heard a foot step and discovered a band of Indians following him. Did he run, or cry for help? No, indeed. Pretending he had not discovered their presence and knowing full well that the cows would be needed in the fort, if the Indians besieged it, he whistled a tune and proceeded to drive the cows into the stockade before giving the alarm.

When the whole family was ill and in need of bread, little Patsy Lair had to ride through the woods to take thesack of corn to the mill to be ground. She was strapped to the hore and told if she saw an Indian, to lie flat, with her arms around his neck, give him his regin and dig her spurs into his flank The miller waited upon her promptly adjusted the sack of meal behind her so it would not slip off and the brave little girl started home When nearly there she heard a sound and sudednly an Indian's hand reached for her bridle rein Remembering instructions she dug her spur into her horse's flank Swiftly he galloped oved the familiar path and reached his stable door white with foam, his game little rider and her meal still on his back.

When the Indians came to attacked Montgomery's Fort, they concealed themselves in the woods and gobbled like wild-turkeys. The fighting men had gone to Pettit's Fort and left only a few old men to guard the women and children Weary of confinement within the fort walls, the children begged the old men to go shoot turkeys. Wise ones, however, restrained the eager little ones and told them they were hearing Indians, not turkeys and should remain quietly within the stockade. The Indians came into the open and attacked the poorly defended fortification and it became apparent that it would be captured unless help could be had In this emergency brave little Betsy Montgomery, raced through the Indian infested woods to Pettit's Fort for help. Running like a gazelle springing oved fallen trees and rocks, the little girl spread the news in time for a squad of armed horsemen to overtake the Indians and rescue the forters they were carrying off to captivity.

Fort Jefferson, built by George Rogers Clark on the Mississippi River in 1780, was besieged by tweleve hundred Indians and the brave forters were reduced to the verge of starvation before Clark got to their rescue. During the five-day siege, when babies were starving for milk, the Indians kept the fort cows beyond reach of the garrison. One morning Nancy Ann Hunter, a half-grown girl who assisted with the milking, Discovered a baby calf that had gone to sleep against the fort walls. Quick as a flash, without confiding her plan to anyone, she dashed out the fort gate, gathered the calf in her arms, and ran back to safety, the bellowing mother cow following her bleating calf into the fort.

Mr. Hogg lived on top of a hill and his nearest neighbor in a log cabin at the foot of it. One day when his neighbor was away from home, he noticed three Indians creeping toward the house. Knowing the family should be warned, he quickly stripped his little son, greased his body so he would be hard to catch, put him on a good horse and told him to go at full speed down the steep hill shouting, "Open the door, open the door—"

The child obeyed and got inside in a trice, and the brave mother got her gun and shot the foremost Indian. It takes two good Indians to carry off a wounded one, so they took their wounded companion to the creek and staunched his bleeding wound with his moccasin, then carried him way. That bloody moccasin is a grim keepsake in the family today, reminding them of Tommy Mogg's courageous ride.

Thorough Attention To Every Detail

The Taliferro Funeral Home

Phone Erlanger 87 Erlanger, Ky.

Attention!!!
TOBACCO GROWERS, TRUCK GARDENERS!

Again We Present the Greatest of All Planters

MASTERS' NEW IMPROVED 1938 PLANT SETTER

Plants, Covers and Waters With One Operation

There is excellent reason for Masters' leadership in the plant setter industry, for it was Masters who built the first practical automatic plant setter over forty years ago. Since then it has been continually improved. *Our 1938 model is the last word—it has no competition.* Others have tried to imitate, but never have been able to equal Masters' efficiency and durability. It is so simple and easy to use a Masters'. A Masters' Plant Setter is assurance of maximum stand and prolific yield.

Tobacco buyers say they can tell when a crop has been planted with a Masters' by its uniform high quality. They gladly pay highest prices for this finer yield. One man can set 8,000 to 15,000 plants a day, and do it without even a crick in his back. Once you use the Masters' you will never be satisfied with any other method of plant setting. Masters' improved Plant Setter is guaranteed to give perfect satisfaction in setting

Tobacco, Tomatoes, Cabbage, Sweet Potatoes *and other plants*

Nearly all first-class Hardware and Implement dealers handle, recommend and sell Masters' Improved Plant Setters. Ask your local merchant to show you this newest and best device of its kind. Examine it—see the fine workmanship, the smoothness and ease of operation. If your dealer doesn't have it in stock, write for full information direct. Don't wait until planting time, or you may be disappointed. *Last season the demand exceeded the supply by thousands.* Make sure of getting your Masters' Plant Setters by ordering NOW.

NO TIRESOME STOOPING PAYS FOR SELF IN A DAY

MASTERS PLANTER CO.
Makers of Fine Implements
4914 West Grand Ave. Chicago, U. S. A.

PUBLIC SALE

SATURDAY, MAR. 12th

AT 10:00 A. M.

SHERMAN, KY.

Personal property, house and lot located on the Sherman and Newtown Pike, 1/4 mi. from Sherman

PERSONAL PROPERTY—Consists of household and kitchen furniture, all extra good, such as piano, Singer Sewing machine. Maytag motor washer, rugs, etc.

REAL ESTATE—Consists of an acre of fine land, divided into a large garden, poultry yard and beautiful lawn, fine shade, variety of fruit and grapes. Improvements consist of an extra good four-room house, water in house, good cellar with wash house over it coal house, two poultry houses, garage, large cistern. This is a very desirable country home, well located, school bus passes house. R. F. D. carrier, telephone line. You will like this home, inspect it any day.

Convenient Terms Have Been Arranged

MR. & MRS. LOUIS ASHCRAFT, Owners.
S. R. ECKLER REALTY CO., of Dry Ridge, Ky.,
Selling Agent — S. R. Eckler, Auctioneer

DUTY SHOES...JUST RECEIVED

Waitresses!

Beauty Sales

Operators! Girls!

Nurses! Housewives!

If you want comfortable QUALITY Nurse Shoes with built-in arches, in all-white or black kid. Stop in, see these and you be the judge.

Regular $4.00 Value!

$1.90 WHILE THEY LAST

We Sell Better Shoes for Less and Prove It!

For Your Convenience Open Thursday and Saturday Evening.

TRY US FIRST

QUALITY SAMPLE SHOE SHOP

627 Madison Ave., Opp. Woolworth's, Covington

BAPTIST CHURCH

WALTON, KY.

REV. C. J. ALFORD, Pastor

A hearty welcome awaits you at the First Baptist Church.

9:45 A. M. ---------- Bible School
11:00 A. M. ------ Morning Worship
6:00 P. M., Jr., Int., Sr., B. Y. P. U
7:00 P. M. -------- Evening Worship
7:00 P. M., Wed., Prayer meeting and choir practice.

Elementary School Basketball Tourney

The Elementary School Basketball Tournament for the schools of Kenton County will be held at Independence, March 11th. Entries have been received from the following schools: Spring Lake, Visalia, Piner Crescent Springs, and Independence This tournament is being conducted by Moss Farmer, Principal of the Independence School.

This tournament will close a full seeason of basketball games for the elementary schools. The games have been played on Friday afternoon and have had a real value in developing the physical education program in the elementary schools.

MERCHANTS CREAM STATION

We have moved our Cream Station, formerly operated by Mr. Stephenson, to side room of Model Food Store, entrance on Depot Street.

—Station Will Be Open Daily—

Your Patronage Will Be Greatly Appreciated

Joseph C. Rouse, Operator

Hebron Defeats Walton 27-22 to Win District Basketball Tournament

(Continued from front page)

—SECOND TEAMS—

Walton	FG	FT	TP
McElroy	3	0	6
Ransler	3	0	6
Darnell	4	0	8
Benson	6	2	14
Kendall	0	1	1
Totals	16	3	35
Hamilton	FG	FT	TP
Williamson	2	4	8
Smith	1	0	2
Wood	5	0	10
Miller	0	1	1
Readnour	0	0	0
Totals	8	5	21

Other results were:

Thursday Night—

The second teams of Florence and Walton-Verona played the first game of the meet and the Waltonians had little trouble in hanginp up a 49 to 11 win. New Haven and Hebron met nevt and after a hard fight the Cardinals emerged winners, 30 to 23. In the night-cap, the Walton Bearcats scored an easy 54 to 22 victory over Hamilton.

Friday Night—

In the opener, Hamilton Reserves defeated Burlington's Second stringers 43 to 17. Next, the Hebron lads had a tough time in gaining a 26 to 19 win over Florence. The Knights led until the final quarter, having a 15 to 12 edge at the half, and being in a deadloc at 17-17 as the final set-to started. Brooks was high scorer for Florence, with 14 points and Hitzfield tallied 10 for Hebron In the final session of the evening Walton-Verona trounced Burlington 65 to 20, with Osborn ringing-up 21 points.

Saturday Afternoon—

This session brought together four second teams. Walton downed New Haven 53 to 18, with McElroy leading the way with 21 points. In the other contest, Hamilton scored a 22 to 17 win over Hebron, with Williamson leading the winners with 8 markers.

The tournament, as a whole, was very successful in all respects. Mr Caton, tournament manager, capably handled all details; Referees Colwell and Austing did a good jog og officiating, and Scorer Huff of Hamilton, and Timer McNeely of Burlington, did their duties well, and no squawks were heard from any source.

Following the final game, trophies were awarded to the winners: Hebron and Walton first teams, and Walton and Hamilton second teams by County Superintendent, D. H Norris.

Tournament officials picked an all-tournament team and the following players were named:

Forwards—Osborn, Walton; Hitzfield, Hebron, Brooks, Florence, and Griffith, New Haven. Centers—Myers, Florence, and Turner, Hebron Guards—Barlow, New Haven; Carroll, Hamilton; Shinkle, Hebron, and Chapmn, Walton.

Regional Tourney To Be Held In Covington, On March 16, 17, 18 and 19

The 9th Regional Basketball Tournament will be held at the Holmes High School gym. on March 16, .17, 18 and 19. Drawings were held Sunday afternoon at the Covington school and resulted in the pairings:

Wednesday nignt — Bellevue vs Covington, 7:30 p. m.; Butler vs Hebron, 8:30 p. m. Thursday night —Morgan vs Dixie Heights, 7:30 p. m.; Newport vs Walton, 8:30 p. m The semi-finals will be played on Friday night and the finals on Saturday night, the games beginning at 7:30 p. m., Eastern Standard.

Highest Paid Movie Stars

Ten highest movie salaries:
Gary Cooper—$370,214.
Ronald Colman—$362,500.
Claudette Colbert—$350,833.
Mae West—323,333.
Madeline Carroll—$287,913.
Warner Baxter—$284,384.
Marlene Dietrich—$269,333.
Ruth Chatterton—$249,500.
Charles Boyer—$249,145.
Rudy Vallee—$238,744.

Prospects Are Good For The Widening of the Dixie Highway, U. S. 25

(Continued from front page)

Judge, N. E. Riddle, Tax Commissioner, Wilton Stephens and Mr White of Burlington, Walter Ferguson of Union, and C. S. Acra of Florence.

Cincinnati was also represented at the meeting and extended an invatation to the association to hold its next meeting there.

Attends National Insurance Convention

Mr. and Mrs. W. Ryle Ewbank of near Warsaw, Ky., spent Tuesday Wednesday and Thursday of last week at Chicago., Ill., attending the 1938 National Convention of State Farm Insurance Companies.

Mr. Ewbank won first prize for Kentucky in the 1938 National Insurance contest and two all expense trips to said convention, also he won eleventh place in the Open to All States Contest and membership in the "300" Club of Insurance Underwriters in which only agents producing personally 300 or more policies per week are eligible for membership.

There were 2,850 State Farm Insurance Representatives from all sections of the United States at the Annual Banquet on Feb. 23rd, held in what is said to be the largest ballroom in the United States.

The reports of G. J. Mecherle Chairman of the Board of Directors and other officials contained the information that the State Farm Mutual Automobile Insurance Co had entered 1938 with $13,463,187.82 in assets, completing the greatest year since the inception of the company in 1922.

The State Farm Life has approximately $100,000,000.00 of Insurance in force and the State Farm Fire Company entered 1938 with more than $100,000,000.00 of fire insurance and allied risks in force.

M. E. Missionary Society Met Thursday Feb. 3

Woman"s Missionary Society of the Walton M. E. Church met at the home of Mrs. Lulu Hudson Thursday, March 3, 1938, in all-day session. President in chair.

The meeting opened by song "What a Freind we have in Jesus," followed in prayer by Miss Emma Jane Millerr, minutes were read and approved, Scripture reading, Luke 10 chapter 25: 37 verse by D. E Bedinger. Mission Study Book, what is the Moseleum World given by 18 members, Mrs. Fannie Bedinger Roll Call, being present adjourned for lunch. Afternoon session, prayer by R. R. Rose, social service work sick visits, clothing and lunches 1:00 p. m. Leaflets The World Community in commercial communities by different members. Closing with prayer—Sec, Mrs. Horace Simpson.

The John R. Coppin Co., 7th & Madison, Covington, Ky.

COPPIN'S 65th Anniversary Sale

Beginning Wednesday, March 2nd, we're celebrating 65 years of service to Kentuckians . . . with a Great Sale

EXTRA! $363 in Gifts for You

Here is a partial list of the gifts . . . and any salesperson will tell you how you can participate in these birthday presents!

Featuring 1 Chambers Gas Range, worth $144.50.
Also 43 Other Gifts!

(1) Chambers Gas Range	$144.50
(2 doz.) Window Shades	18.00
(1) Woman's Sport Coat	16.85
(1) Girl's Sport Coat	10.95
(1) Downstairs Store Coat	9.95
(1) Fitted Travel Case	8.95
(1) Table Lamp	6.25
(1) Woman's Catalina Swim Suit	6.00
(6) Men's Handsome Ties	6.00
(6 pairs) Women's Van Raalte Gloves	6.00
(1) Fancy Dresser Set—3 pieces	5.00
(1) Quaker Lace Table Runner	5.00
(1) Lace Table Cover	5.00
(1) Woman's Spring Hat	5.00
(1) Beauty Salon Permanent Wave	5.00
(1) Artist Model Corset	5.00
(5) Bouquets of Spring Flowers	5.00
(5) Shoe Repairs or Zipper Repairs	5.00
(6) Women's Carter Union Suits	6.00
(6) Photographs, 8x10 size	5.00
(6 pairs) Franchette Ringless Hose	5.00

Methodist Revival

(Walton Methodist Church)

SERMON—SONG—INSTRUMENTAL MUSIC

March 17th to 23rd

7:00 (C. S. T.) Each Evening

11:00 Sunday Mornings

THE COMMUNITY IS CORDIALLY INVITED

This is a special effort toward carrying out the mission of Jesus as expressed by Him in the words, "I came to seek and to save that which was lost."

Your Prayers and Co-operation Appreciated!

ANNOUNCING OPENING - - DEMOISEY'S RADIO SHOP

Featuring Hotpoint and General Electric Appliances

THE SALISBURY—*Hotpoint's smart new 1938 built-to-the-floor electric range with semi-direct lighting, matched condiment set, Select-A-Speed Calrod. Full porcelain enamel.*

10 Beautiful New Models

A STYLE & PRICE FOR EVERY HOME

NOW ONLY $15 down Balance Monthly

The New GENERAL ELECTRIC RADIO

No More Dialing

WITH THE AMAZING NEW G-E TONE MONITOR

TOUCH TUNING

Model F96

Models from $19.95 up

$10 Delivers

Free Home Trial

20% FASTER FREEZING

with Hotpoint's sensational new CIRCULAIRE COOLING

$124.95 UP

(Insert your own price and terms in above space)

Now—freeze ice cubes and frozen desserts faster than ever before—at still lower cost. Circulaire Cooling, sensational new Hotpoint advancement, sets new records for low current consumption—establishes new high standard of trouble-free performance. See Hotpoint today.

Hotpoint ELECTRIC REFRIGERATORS

Liberal Allowance For Your Old WASHER

Priced from $49.95 up

Only $10 Down

Balance---

$5 Monthly

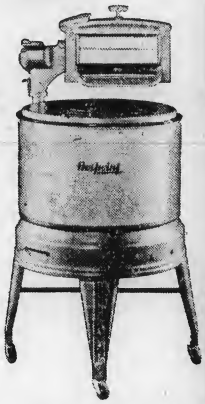

HERE IS THE SPECIAL OFFER TO YOU

motor-driven brush G-E Cleaner, attachments, power Sprayer and Larvex.

Complete Attachment Value $8.60

Power Sprayer, Value $1.61

Half gallon Larvex, Value $1.79

Model AV-1—Value $31.95

PLUS VALUE FEATURES

1 **Quiet.** Permanently lubricated at factory. No oiling—not even motor!
2 **Lovell Wringer.** 2-in. soft-rubber rolls. Side snap release. Adjustable pressure.
3 **G-E Motor.** Mounted on live rubber. Permanently lubricated. Quiet, dependable, economical.
4 **Porcelain Enameled Tub.** Smooth, lifetime finish. Mounted on rubber. Easy to clean.
5 **Guaranteed by Hotpoint.** One-year guarantee on materials, workmanship.

G-E CLEANERS ARE REALLY LOW IN PRICE THIS IS A REMARKABLE OFFER GET YOURS TODAY $43.95 value FOR ONLY $36.95

---Convenient Terms On All Radios and Appliances---

Free Tube Testing

DEMOISEY RADIO SHOP

Radio Repairing

Main & Depot Sts. F. M. DeMOISEY, Prop. Phone 137, Walton, Ky.

Bl. Of K.
c/o of Librarian

FINE OF $20 TO $100. FOR CUTTING, TEARING OR MUTILATING BOOKS, NEWSPAPERS OR PERIODICALS BELONGING TO PUBLIC LIBRARIES. ... Article 1264

WALTON ADVERTISER

Devoted to the Interest of Boone, Kenton, Gallatin and Grant Counties

Subscription $1.50 Per Year In Advance | WALTON, KENTUCKY, MARCH 17, 1938 | Volume 23, Number 21

West Licking Division Advisory Board Of Cincinnati Auto Club Met At Waltonion, Monday Nite

With Banquet, Followed By An Interesting Business Meeting

SECRETARY SPEAKS

Sixteen Members and Guests Are Present

Monday evening the West Licking Division Advisory Board of the Cincinnati Auto club, held its regular meeting with a banquet at the Waltonian Hotel. Following the banquet Mr. F. C. Bolton, Field Secretary gave a very interesting talk on the driving conditions in Kentucky and other parts of the Nation. He explained the work of the School Patrols that are in the different communities under, the sponsorship of the Cincnnati Auto Club. There will be an all expense paid trip to Washington and, a visit with President to the boys that have the highest rating for the duties that they perform in the different communities All of the participants will be taken to the baseball game between the New York Giants and the Cincinnati Reds, to be played in Cincinnati on June 4th. The winners of the trip will be picked on March 25th at the Emery Auditorium and a recording will be made of the proceedings, which will be aired over Station KKRC at some later date.

The program was as follows:
Meeting Called To Order—L. K Bennett, Chairman.
Roll Call and Reading of Minutes —F. D. Taylor, Secretary.
Membership Report— F. E. Bolton, Field Secretary.
Report of Road Service—Roy Renaker.
Report of Touring Committee— J P. True.
Safety Parade, Washington, D. C. —F. E. Bolton.
Appointment of Nominating Committees—L. K. Bennett.
Law Enforcements—F. E. Bolton
Introduction of Guest—L. K. Bennett.
Time and place of Next Meeting
Adojournment.

The members present were: Roy E. Renaker, Fred Taylor of Cynthina; John P. True,; Falmouth Henry Plumm, Sanders! P. R. Riley Sparta; W. T. Renaker, Verona and Sturgeon Riley of Wheatley. Chas Marshall and William Terry of Cynthina; J. R. Conrad, D. L. Lusby and James H. Jump of Walton; Mr Macrander and J. L. Hamilton of Verona; and Frank E. Bolton, Field Secretary of the Cincinnati Auto Club, were the guests present.. They also approved the the reconditioning of the LLL Highway before the starting of the work on U. S. 25 to to save the congestion that would come about, during the period this work was going on. All members and guests praised the service rendered by the management of the Waltonian Hotel.

The members decided on Warsaw as the place for their next meeting to be held some time in May.

School Taxes To Be the Same

School taxes for the Walton-Verona Independent school district are to be the same this year, according to W. F. Coop, Superintendent of the schools. The general fund is to be 65 cents, and the sinking fund 15 cents.

Relief From Detail

In a time of stress—it is well to be relieved of all troublesome detail. Here you may select the service most suited to your individual taste and pocketbook—and rest assured that the final tribute will be performed in a most faultless and praiseworthy manner.

Chambers and Grubbs
FUNERAL HOME
WALTON KENTUCKY

School Buses Have The Right-Of-Way

When Receiving Or Discharging School Children

Whenever any school bus is stopped upon a public highway for the purpose of receiving or discharging passengers, every operator of a vehicle approaching from any direction shall bring said vehicle to a complete stop and shall not start up or attempt to pass until the said school bus has finishing receiving or discharging passengers; and anyone found guilty of violating the provisions of this Act shall be deemed guilty of a misdemeaner, and punished upon conviction by a fine of not more than five hundred dollars (500.00) or imprisoned.

This is new act of the General Assembly and we believe such a law should be rigidly enforced, to safeguard the children. It would be well for all drivers to heed this act.

Mrs. Mary K. Stephens Dies Sunday Night

Funeral services for Mrs. Mary Katherine Stephens, Independence Ky., a life-long resident of Kenton County, was held at the residence Tuesday, March 15, at 2 p. m., with Rev. H. C. O'Brien, Independence and the Rev. S. B. Godbey, Visalia, officiation.

Mrs. Stephens died Sunday night at her home after a year's illness She was the wife of C. A. "Peanut Charlie" Stephens, former operator of a peanut stand in Covington, who now is the proprietor of a lunch and soft-drink stand in Independence.

Besides her husband, Mrs. Stephens leaves two daughters, Miss Mary Esther Stephens and Mrs. Stanley Gibson; a son, Lester; two sisters Mrs. L. M. Hoffman, Staffordsburg and Mrs. Effie Ragan, Cold Spring widow of Dr. G. W. Ragan, former Kentucky State Senator; a brother A. B. Riggs, Covington, and three grandchildren.

T. M. Swindler had charge of the funeral arrangements. Burial followed in the Independence cemetery.

Homemakers Council Meeting

From the banks of the Ohio to the foothills of the county came the Council members of the Boone County Homemakers for an all day meeting, Tuesday, March 8th, at the residence of the County President Mrs. Sam Sleet at Beaver Lick These meetings are held quarterly and constitute the leaders and officers of the clubs represented in the county and by their efforts are accomplished the various helpful programs which have and will be given at the local meetings.

The distinguished personage, Miss Lulie Logan, State Home Demonstration Agent, who in the past few years has so ably assisted Miss Mary Hood Gillaspie, County Agent, was the principal speaker.

Miss Logan gave a brief resume on the origin of the Homemakers, an organization which has grown since 1914 from a few interested juveniles who were doing a canning project, to the present membership of over two million women. Miss Logan expressed her enthusiasm in the work being done in the county and the advent, in a few weeks, of the addition of two new clubs which are now being formed.

Reports were given by Mrs. Thos E. Ryan, Mrs. John C. Bedinger Mrs. Mabel G. Sayre, Mrs. Elmer Peeno, Mrs. J. C. Aylor, Mrs. Elizabeth Aylor, Mrs. Edward Rogers Mrs. Alan Gaines, Mrs. Clinton Blankenbeker, Mrs. Walter Ferguson Mrs. Lawrence Chambers, Mrs. R. R Witham and Mrs. Vernon Pope.

The New Haven Homemakers To Meet

The Club House of the Ohio Valley Beagle Club will be the place, on Friday, March 18th, at 10:30, prompt will be the time, and members of the New Haven Homemakers will be the students, when the lesson of Plain Patterns of Cookery will be giveen by Mrs. Walter Pennington and Mrs. R. M. Baldwin, leaders of the club. The entire luncheon will be cooked during the meeting and the only things to bring will be plate, cup and silver.

Bearcats Lose To Bellevue

In 9th Regional Finals At Covington, Saturday Night, 45 to 22

The Walton-Verona Bearcats took a sound threshing Saturday night in the finals of the Regional basketball tournament, at the Holmes gym., Covington, when thee Bellevue Tigers took them into camp, 45 to 22, and won the right to participate in the State meet at Lxington this week.

"Our boys" put up a game battle against the Tigers, but were somewhat of form, while their opponents were "hot", and so had to be satisfied with second place honors which is not bad at all, and the boys should be proud of their achievement.

The Tiger squad had Osborn Walton's flashy forward, pretty well bottled up, and he was held to nine point, after having scored 19 points in each of the preceding games Bellevues' star, Dumford, ran wild and tallied 21 point, but this only gained him a tie with Osborn for scorring honors in the tournament with 47 markers each.

Walton-Verona gained the right to participate in the finals by winning a thrilling 25 to 23 victory over the New port Wildcats, and turning back the Morgan Raiders 42 to 28.

Bellevue had previously defeated Covington, 30 to 25, and Hebron, 31 to 15.

The Hebron Cardinals, the other Boone County entry, defeated Butler 34 to 15 in their first game of the tournament and Morgan elked out a 31 to 27 win over the Dixie Heights Colonels, in the other first round games.

After the trophies had been awarded the winners and runner ups refrees, Tehan and Lamb picked an all-tournament team consisting of the following players: Dumford Bellevue; Osborn, Walton; Himmler, Bellevue; Wilson, Butler; Latimer, Morgan; Chapman, Walton; Skinkle and Hitzfield, Hebron; Hudson, Covington, and another, whose name we were unable to learn.

The Bearcats can now hang up ther basketball togs and let their thought turn to baseball (you know it's spring), etc. The boys and their coach, Glenn Laws deserve much credit for the record they made this year.

Well Kown Kenton Farmer Dies Sunday

Robert B. Cooke Passes at His Home On Green Road

Robert B. Cooke, 79, well-known Northern Kentucky farmer and land owner, died late Sunday at his residence, Green Road, Kenton county Walton Route No. 1. Born in Alexandria, Campbell County, he lived there until taking up his residence in Kenton County 52 years ago.

He is survived by two daughters and one son, Mrs. Anna Mathews Mrs. Earl C. Frakes and Frank D Cooke, all of Kenton County; two sisters, Mrs. Anna Buck of Bromley and Mrs. Fannie Parrock of Ludlow, and three brothers, John Cooke of Hamilton, O., Thomas Cooke of L. L. L. Highway and Garfield Cooke of Covington, Other survivors are six grandchildren, Anna Margaret, Robert and Kenneth Frakes Robert Mathews, Miss Markeret Cooke of Covington, and Dr. Robert Cooke of Christ Hospital, Cincinnati. One great granchild survives Robert Mathews, Jr.

Funeral will be conducted from the residence Thursday, March 17 at 2 p. m. Interment will be in Independence cemetery.

Kenton County Resident Passes Away Thursday

Thomas S. Burnside, age 74, retired Visalia merchant and formerly postmaster of Visalia for 40 years passed away at his home in Visalia late Thursday, March 10th. Funeral services were conducted from the T. W. Swindler funeral home Saturday afternoon at 2 o'clock. Burial in Independence cemetery. He was a member of the Baptist Church of Visalia. He is survived by one daughter, Mrs. William Moser and two grandchildren.

Baptist Missionary Society Meets, March 17

The Ladies Missionary society of the Walton Baptist Church will hold an all-day meeting at the church on Thursday, March 17th. The topic for the day will be " Europe". All members are urged to be present.

Aldersgate Revival Now In Progress

At Walton M. E. Church—Services at 7:00 P. M. Nightly

R R ROSE, Pastor

Many will wonder why the protracted meeting now in progress at the Walton Methodist Church, is called the "Aldersgate Revival." The simple fact is that the Rev John Wesley, human organizer of the Methodist Church, had his "heart strangely warmed" at a service held in a chapel on Aldersgate Street London, England on May 24, 1738 He was then 35 years of age and had long sought salvation by his own good works; by prayer, fasting methodical and sacrificial living and by even becoming a missionary to the American Indians in the state of Georgia, but all to no avail in spite of the fact that he had ben brought up in a very Godly home the home of a minister in the Church of England, and was a graduate of Oxford University where he himself had trained for the ministry, with the idea, too, of saving his own soul. The Methodist churches throughout the world, with twelve million members and many more constituents, are this year commemorating the two hundredth anniversary of his "heart-warming" experience expressed in the following words:

"In the evening I went very unwillingly to a society in Aldersgate Street, where one was reading Luther's preface to the Epistle to the Romans. About a quarter before nine, while he was describing the change which God works in the heart through faith in Christ, I felt my heart strangely warmed. I felt that I did trust in Christ, Christ alone, for salvation; and an assurance was given me that He had taken away my sins, even mine, and saved me from the law and death.' His brother, Charles Wesley, author of "Jesus Lover of My Soul," and one of the greatest hymn writers of the Christian era, had a similar experience the day before, May 23 1738, on Little Brittian Street, near Aldersgate, and expressed it thus:

"I waked under the presense of Christ and gave myself up, soul and body to Him." He, too, had long been a seeker for a satisfying experience in his heart. One William Holland a pious house-painter, guided him as he read joy Martin Luther's comment on the second chapter of the Epistle to the Galastians, where the words, "He loved me and gave himself for me", went straight to his heart. A little later on he awoke in

(Continued On Last Page)

AFTER THOUGHTS

By GEORGE

The croaking of the frogs this time of the year is a forerunner of spring. The little fellows are lifting up their voices in unision now so it means that spring is just around the corner.

§ § §

Thursday is the day to plant potatoes as this St. Patrick's Day Don't forget the St. Patrick's Day dance to be given at Simon-Kenton school tonight. We hope to attend if possible.

§ § §

The Bearcats and Newport had a natural thriller at Covington last Thursday night. The local lads held the lead until the closing minutes of the last period when the Fostermen forged ahead. With less than two minutes to play the Wildcats were leading by four points and then he Bearcats made six points to win the ball game. I was an eye witness and it sure was a thrilling climax

§ § §

Those present at the banquet held at the Waltonian Hotel were very high in their praise of the service rendered for their canvenience and everyone reported a good time. This is the first one of these meetings that has been held that I can recall.

§ § §

The Spring Equinox will officially arrive March 21st. How many of you folks have gotten your new spring outfits? I am n ot going to flourish mine this season, people will know how much money you have saved (or haven't saved) during the winter months.

§ § §

It will not be long now until the snakes will be crawling out onto the surface. Tuesday woke all of them up and even the lightning furnished them the necessary vision to see to crawl out of their hiding places.

§ § §

Wonder what happend to the two candidates for U. S. Senator. Maybe this weather will bring forth some results. Both faction have been fairly quiet.

Basketball Game Here, March 25

P.-T. A. Members and School Faculty to Clash In Hardwood Battle

On Friday, March 25th, the members of the Walton Parent-Teacher's Association are to stage a basketball game at the local gym.

The teams will be composed of members of the P. T. A., and the facutly of Walton school. Two games are to be played with both the men and women showing their skill at the net game.

The P. T. A., "Mammies" are to pull hair with the lady faculty members, and the "pappies" will clash with the men of the faculty Games of this type have been very popular and entertaining this season, and we are sure this will be no exception.

The players on the "Mammies" squad include: Mrs. Wallace Grubbs Mrs. Dewey Benson, Mrs. Dwigh Maddox, Mrs. Clifford Pruett, Mrs W. W. Rouse, Mrs. Nell Campbell Mrs. Bennett Jackson, Mrs. Grover Young, Mrs. Roland Glenn and Mrs R. A. Thornton.

The faculty lassies have on their roster: Miss Kathryn Scott, Miss Mary Flowers, Mrs. Hubert Baker Mrs. Charles Allphin, Mrs. R. E Brugh, Miss Kathryn Chandler, Mrs Clayton Jones, and Mrs. Glen Laws

The cheer leaders for this auspicious occasion are to be Miss Jean Chambers and Mrs. R. F. Ale Moisly

You are most cordially invited to attend these games and see basketball as t was played in the "Model T" days. Don't forget the time—Friday, March 25.

Burlington Resident Passes Sunday

John C. Bolen Passes At Home of Daughter, Sunday Evening

John C. Bolen, age 78, passed away at the home of his daughter Mrs Herbert Synder, Sunday March 12 at about five o'clock. Mr. Bolen had been an invalid for several years with arteriosclerosis, which resulted in his death. He was born in Petersburg and spent most of his life in Boone county. He was a member of the Christian church Mason and the Eastern Star.

Funeral was held from the hme of his daughter, Mrs. Mrs. Herbert Snyder, Tuesday at two o'clock with his pastor, Rev. Lucas officiating Burial in Petersburg cemetery along side of his wife. Mrs. Herbert Snyder of Burlington, a daughter Robert Bolen and C. A. Bolen Brothers and a number of relatives survive him. The pallbearers were Lawrence Chambers, Raymond Witham, Harry McWethey, Earl Snyder, Carl Keim and Wendell Keim.

Chambers & Grubbs had charge of the funeral arrangements.

Carpenter Auction A Huge Success

Mrs. Carrie Carpenter sold her property at auction through Rel. C Wayman Realty Co., with R. M. Lucas as the auctioneer, the following people purchased the property; Tract No. 2, which consisted of the home and 37 acreas was purchased by Ben Finnell; Tract No. 3 with 24 acreas was bought by John Huser and Omen Easton was the purchasers of tract No. 3. It contained 20 acres.

The farm tools and implements all sold at avery satisfactory price.

Fidelis Class of Baptist Church Entertained

The Fidelis Class of Walton Baptist Church was graciously entertained at the home of Mrs. Ralph Rector as co-hostess.

Those enjoying the evening were: Mrs. Tom Percival, Miss Grace Weller, Mrs Joseph Neumeister, Matthew Flynn, John Wood, Curtis Goodpasture, Bruce Allen, Will Sowden, Kenneth Johnson, S. W. Durr Miss Helen Stephens, Mrs. Bryan Rector, Mrs. Ralph Stephens, Margaret and Annabelle percival and Bobby Stephens.

Walton P--T. A. To Meet Friday Afternoon

The Walton Parent-Teacher's Association will hold their regular monthly meeting, Friday afternoon March 18th, at 2:30, at the school building. All members please be present.

New James Theatre To Have It's Grand Opening Thursday Night, March 17

Is Movie House Of Which Walton Can Be Proud

FIREPROOF

First Picture To Be "You Can't Have Everything"

The New James Theatre will have its grand opening Thursday night March 17th, climaxing a four months construction period. The building all brick is fire-proofed throughout and the projection room is built in a vault from that eentirely eliminates anything that would causes any fear of alarm of fire.

The interior is beautifully decorated with colored lights all around the wall with the woodwork covered with a dark brown stain and varnished to a high gloss. The main aisless are very heavily carpeted, making an excellent view from any section of the theatre.

All of the equipment that makes up the projection room, such as the projection, sound apparatus and other parts are all new thoughout The screen is of the latest talkie type.

The building will also house a restaurant under the management of Miss Maisle Falls.

The first picture to be shown in the new playhouse will be "You Can't Have Everything", staring the Ritz Brothers, Alice Faye, Don Ameche and others. The schedule for the week carries a different picture every night, and several matinees are on tap. For further information read their add on another page

This building has grown out of the old building, that Joe E. Falls started his show about four years ago which was converted from a garage into this building by George P. Nicholson and Son, Walton contractors. The construction of the building was started in November and was four months in completion

LEBANON CHURCH

Rev. Chas. W. Anderson, Pastor

There will be preaching at the above church next Sunday, March 20th, at 11 a. m., only, when Rev Anderson will speak on "Be Still; and know." Everybody is invited to attend our service.

Firemen to Play Basketball Friday

With Two Gamees On Card, CCC and New Haven

Friday night at the High school gym, will be the scene of two past season basketball games—the Firemen opposing the Camp team, from CCC, Co., No. 3541, and the Independent team of New Haven. The proceeds will go for the upkeep and the purchase of new equipment. The Firemen's team will be composed of former W. H. S., players. So come out and see your favorite of past years go at top speed again.

Big Bone Resident Succumbs Wednesday

Forts Black, age 47, passed way at his home at Big Bone, Wednesday, March 9, following a three weeks illness of Bright disease which caused his death.

He was born in Gallatin County and was a member of the Christian church and the American Legion.

The funeral was held from the Christian church, Friday at 2:00 p m., with Rev. Johnson officiatin Burial was in the Beaver cemetery

He is survived by his widow and daughter; three sisters, Mrs. Myrtle Miller of Cincinnati, Ohio; Mrs John Woods, Richwood and Mrs Mattie Rich of Erlanger; one brother, Thomas Black of Union and other relatives.

The pallbearers were: Omer Dudgeon, Roy Sparks, Russel Sparks John Miller, Charles Rich and John Woods.

Chambers and Grubbs had charge of arrangements.

A Fish Supper At Florence, March 19th

The Ladies' Aid Society of the Florence Christian Church are to give a fresh river fish dinner at the Florence Garage, Dixie Highway and Shelby Street, from 11 a. m. to 9 p m., Saturday, March 19th. The price for this dinner will be 35 cents, and the public is cordially invited.

Entrust your Eyes TO US!

Your Eyes Should Come First For Health's Sake

If you need glasses, our painstaking examination by our state registered optometrist will determine it. Why delay? Why be sorry?

Correct Faulty Vision--It's Unwise To Wait

Eye fatigue can ruin your disposition, impair healthy nerves and spoil your whole outlook on life. Get an examination without delay!

Use Motch's Easy Payment Plan

MOTCH
Opticians --- Jewelers
613 MADISON AVE. COVINGTON, KY.
Dr. Arnz In Charge Established 1857

ZION STATION
GRANT COUNTY
(Crowded out last week)

Mrs. E. C. Lambert is rejoicing over the arrival of a grandson, born to Mr. and Mrs. Clifford Worthington of Rio Tinto, Nev., March 3rd.

Mrs. C. W. Salmons visited Mrs Robert Collins and W. S. Collins at Elliston, Sunday.

Mrs. Alberta Collins accompanied her father, H. M. Blackburn, to Christ Hospital, last Wednesday where he is remaining at present.

The relatives of Mrs. Myrtle Webster surprised her on her birthday Sunday by appearing with well filled baskets. Those present were Mr and Mrs. A. D. Webster, Mr. and Mrs. Ezra Gullion, Mr. and Mrs. E O. Webster and daughter, Mr. and Mrs. Marvin Kite, Mr. and Mrs. Leroy Plunkett and son and Late Webster.

Mr. and Mrs. Jess House of Cincinnati, and Mr. and Mrs. John Richardson of Independence, visited relatives here over the week end.

Mrs. J. W. Montgomery has returned home after a couple weeks visit with relatives in Latonia.

We welcome Mr. and Mrs. Avery Beach, and sons back to our community. They moved to their farm recently purchased from Farmers Bank at Dry Ridge. Mr. and Mrs Lee Collins moved to C. W. Salmons' property.

Mrs. H. M. Blackburn spent a few days visiting in the city, the past week end, and while there called on Mr. Blackburn at the hospital.

Mrs. J. H. Osborne and daughter were the guests of Mrs. E. O. Webster, Friday.

INSURANCE!

FIRE & TORNADO

Automobile & Surety Bonds

Insure your property with

The Noel Co.

Real Estate and Insurance

31 E. 7th St. Covington, Ky.

HEm. 1618 HEm. 1321-W

MORRIS DEPARTMENT STORES

GENERAL MERCHANDISE

Erlanger, Ky. Warsaw, Ky. Carrollton, Ky.

—BEST PRICES ON TOBACCO CANVAS—

Yard Wide—3½c sq. yd.

9 feet by 100 feet—4c sq. yd.

12 feet by 100 feet—4½c sq. yd.

EASY ON YOUR POCKETBOOK

...Easy on You

There's dollars and sense in taking the L. & N. instead of your car. No other form of transportation offers you so much for so little in travel value . . . Air-conditioning, fine meals, soft beds, the ultimate in safety. Nothing else equals the comfort for you . . . so that you arrive relaxed and rested.

Specimen Fares between WALTON and	In COACHES One Way	In ★PULLMANS Round Trip
Cincinnati	$0.65	$1.30
Louisville	1.90	4.20
Elizabethtown	2.70	6.10
Cave City	3.55	8.05
Bowling Green	4.15	9.30
Nashville	5.60	12.60
Birmingham	9.30	20.85
New Orleans	16.70	37.60
Memphis	9.50	21.30
Owensboro	4.15	9.30
Evansville	4.35	9.75
St. Louis	7.40	16.60

★ 15 day return limit; Pullman space extra.

L&N *Ask L. & N. representative for further details*

Get . . . *World News Direct from Washington*

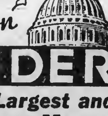

PATHFINDER

America's Oldest, Largest and Most Widely Read News Magazine

PATHFINDER overlooks no important event . . . misses no interesting personality. Crisply . . . dramatically . . . right to the point . . . it boils down for you everything that goes on . . . giving you both the plain facts and entertaining sidelights, all verified and interpreted. PATHFINDER, fresh from today's center of world interest, is the choice of more than a million fully informed subscribers every week. PATHFINDER'S nineteen illustrated departments are sure to inform and entertain you too.

Other weekly news magazines sell at $4 to $5 a year. PATHFINDER sells for $1 a year, but for a limited time we offer you a greatly reduced combination bargain price for

This Newspaper and PATHFINDER

Both one year Only $1.80

EAGLE TUNNEL
GALLATIN COUNTY
(Crowded out last week)

Mr. and Mrs. Bronson Boaz called on Mr. and Mrs. Effie Henderson Monday evening.

Mr. and Mrs. Leonard Noel were shoppers in Warsaw, Monday.

We welcome Mr. and Mrs. "Peck" Glacken into our community.

Mrs. Bronson Boaz spent Tuesday afternoon with Mrs. M. W. Boaz and daughter Lillian.

Jim Connelly of Warsaw, spent Tuesday afternoon with Raymond Spencer.

Upton Densler spent Monday nite with Mr. and Mrs. Albert Osborn.

Mr. and Mrs. Brosnon Boaz had as guests Thursday evening, Mr. and Mrs. Howard Hicks, Dawson Courtney and Robert Hon.

Misses Lillian, Margaret and Maude Boaz called on Miss Mary Lillard, Thursday nite.

Congratulations are extended to Cecil Hendrix and Aurdey Noel, who were quietly married Feb. 26th at Warsaw. They will go to housekeeping soon.

Mr. and Mrs. Ed Brashears and Mrs. Mag Waller called on Mrs. Etta Brashears of Napoleon, Saturday.

Mr. and Mrs. Joe Lillard called on his mother, Mrs. Lillard, and family, Sunday.

Mr. and Mrs. Milt Boaz and family entertained Sunday, Mr. and Mrs Ed Brashears, Mr. and Mrs. Bronson Boaz, Miss Mary Evelyn Spencer and Mrs .Mag Waller and Upton Densler. In the afternoon Miss Mary Lillard called. It was to celebrate Mr. Boaz's 64th birthday anniversary. The birthday cake, which was decorated with candles, was baked by his daughter, Lillian Boaz Mr. Boaz and daughter Dona blew out the candles. All left wishing Mr. Boaz many happy birthdays.

Alva Hon and children Leonard Hazel and Dorthea spent Sunday with his brother, Mr. and Mrs. Leslie Hon of Riverview.

Mr. and Mrs. Floyd Peak and son Wallace called on Mr. and Mrs. Raymond Spencer, Wednesday afternoon

(From another correspondent)

A thought for the day—"Out of the lowest depths there is a path to the loftiest height."

As a correspondent to the Advertiser, I wish Mr. and Mrs. James H Jump, new owners of that paper much success in their new home and operating the paper.

Mr. and Mrs. Elfrie Henderson were business visitors in Glencoe Saturday.

Arthur Gross of Mt. Zion, and Elbert Gross of Walton, visited their mother, Mrs. Addie Gross, one day last week.

Frank Woods of Cincinnati, spent Saturday at his far mhere.

Whitney Amos Gross spent the week end in Covington, the guest of his sister, Miss Gaynelle Gross. They attended the Renfro Valley Barn dance at Music Hall and especially enjoyed the Coon Creek Girls and Aunt Ida.

One of our local boys, Hamptor Rider, played over the radio Friday morning. Sorry we didn't get to hear him. "Do it again, Hamp."

John Wallace called on his brother Wm. Wallace, Sunday.

Mr. and Mrs. Elfrie Henderson called on Mrs. Katie Gross and family, Sunday night.

Mrs. Leroy Rider and children spent Sunday with her parents Rev. and Mrs. I. E. Stephenson.

Mary Rider spent Monday with her sister, Mrs. John Wallace and family.

Alva Dickerson was in this neighborhood, this week selling sheep mineral.

ELLISTON ROUTE 2
GRANT COUNTY
(Crowded out last week)

Mr. and Mrs. Ray Alexander and son had as Sunday guests, Mr. and Mrs. Ollie Alexander, Christine Elliston and Mr. and Mrs. Lester Wiley and sons Paul and Lea of Mt. Zion.

Mrs. Orville Beach is on the sick list.

Mrs. Savannah Alexander and Mrs Violet Sipple and son and Mrs. Orville Beach and daughters Vivian and Gleetta, Mrs. Clay Webster, daughters and son were all calling in Dry Ridge, Thursday.

Mr. and Mrs. Charley Alexander were the supper guests of Mr. and Mrs. Ollie Alexander, Saturday nite.

FLORENCE
BOONE COUNTY
(Crowded out last week)

Mrs. J. R. Stevens and Son and Frances Sebree visited Mrs. G. A Priggie Sunday who is a patient at Spears hospital, Dayton.

Mrs. Dolpha Sebree visited her daughter Kathryn, who is a Freshman at State University, Lexington the past week.

Roy Luts, Son and Dolpha Sebree visited various parts of Indiana Sunday.

Mr. and Mrs. Homer Eades have moved Chattnoga, Tennessee.

The Active Doers Class of the M E. Church will meet at 7:30 p. m. Thursday evening at the church.

The men of the M. E. Church are given a fish supper on Saturday March 26.

Rev. Milford Mitchell and family visited relative here Sunday.

FLORENCE

Sorry to hear that Mrs. Bert Marksberry has been confineed to her room on account of illness the past two weeks.

Mr. and Mrs. Howard Snelling had for their guest the past week his sister, Miss Loretta Snelling of Kenton Height.

The Florence Homemakers Club will meet on March 24th. The subject of the day will be "Plain Cooking." The roll call will be answered by what we know about St. Patrick The meeting will be followed by a social program.

Mrs. Lon Alphin have return home after several months stay in Calfornia with her cousin.

Bert Scott of famly of Waterloo spent a pleasant day Sunday with Lon Clare and wife.

Miss Alma Zapp, who is a nurse in St Elizabeth hospital and unedrwent an operation for appendicitis recently spending a few days with her parents, Mr. and Mrs. Phill Zapp.

The many friends regret to hear that Mrs. Kathryn Kanley is very ill at hor home on U. S. 42. Mrs Zeffa Osborn of Florence s nursing her.

Mrs. Maggie Rice of Burlington Pike who has been quite ill is some what improved at this writing.

Mr. and Mrs. Wm. Dugan spent Sunday at Carollton as guests of Mr and Mrs. Wm. Aylor.

The host of riends regret to hear of William Morris of Price Pike who was taken recently to St. Elizabeth Hospital is still in a serious condition.

Mr. and Mrs. Ambro Eastern of Price Pike attended the Covie Carpenter sale, Saturday, near Devan.

Mr. and Mrs. Kindard of Richmond, Ky., sold their farm and moved to Sander's Drive the past week.

Mrs. Fred Morris and family have moved to Erlanger, know as the toll gate property on Dixie highway. We regret to lose them from midst.

James Byrnes who has been speding several days in Tampa, Florida called on his son, George Byrnes and family last before leaving for for Michigan where he will except a position.

Mrs. Cecil Martin and children spent Saturday with her sister Miss Alyce Sayre Lucas.

Quite a large crowd was present Saturday at the Lloyd Memorial society meeting.

Mrs. Elby Dringenberg spent one day last week with her sisters and brothers in Crescent Springs.

Mrs. Albert Lucas spent Wednesday afternoon with her daughter Mrs. Cecil Martin and little son.

Edward Tanner of Covington spent Sunday with his daughter Mrs. Chas. Popham and family.

Chas. Scott, who has been very ill with pneumonia, is somewhat improved at this writing.

STAFFORDSBURG
KENTON COUNTY
(Crowded out last week)

Mr. and Mrs. Karl Rice and sons called upon her parents, Mr. and Mrs. Thos. Barkers on Sunday afternoon.

Miss Hildred Bailinger spent the weekend with her parents.

Miss Minnie Rapp of Hyde Park was a guest for several days of relatives here.

Most everyone from our community attended the wedding of Miss church Gaynell Summey and Leo Flynn at Hickory Grove church on Sunday afternoon.

Mr. and Mrs. Wm. Goshom spent Sunday evening in the city.

Clyde Richardson of Frankfort spent Sunday with his parents.

Mrs. Floria Crawford spent the weekend with her son and family in Covington.

Mr. and Mrs. Lester Adams and daughter were weekend guests of Mrs. Nina Adams.

Miss Hope Keeney spent Sunday evening with Hiss Helen Richarson

G. A. Bailinger spent Saturday in Covington.

John Butler and Paul Keeney and some frends spent the weekend n Lexington.

Billy Rich spent Saturday night and Sunday with his family.

Mrs. L. N. Hoffman is still on the sick list.

STAFFORDS HOMEMAKERS

The Staffordsburg Homemakers were the guests of Mrs. Emil Stein on Thursday, March 3. The hour before luncheon was given to the business meeting at 12:30. All gathered around the attractivly arranged table, where Mrs. B. Rich led in singing grace. Our planned menu consisted of Macroni loaf, with tomato souce, vegetable salad-fruit, and hot rolls with molded jello and cake for desert. The table was quickly cleared and surrounded by the women, who wished to learn how to make simple repairs adjustments on electrical appliances. This proved very interesting and we trust will often be found profitable Among those present were: Mrs Delia Williams, Mrs. Leslie Riley Vaughn, Mrs. Mary Bender, Mrs. D Binder, Mrs. B. Rch, Mrs M. Valandingham, Mrs. J. Keeney, Mrs. E Hamma, Miss J. Byerly, Mrs. L Faulkner, Mrs. K. Richardson, Mrs S. Richardson, Miss Alice Richardson, Mrs. O. Coleman and Shirley Mrs. G. Klim and Mrs. H. Schoborg We kere glad to have as visitors Mrs. Joe Sweney, Mrs. L. Ervin Mrs A. Hoffman and Mrs. N. Hoffman and Sandra.

Mrs. Maude Raywood spent a few day with his cousins, Mr. and Mrs Joe Sweeney.

STEWARTSVILLE
GRANT COUNTY
(Crowded out last week)

Mr. and Mrs. J. C. Vanardsdal and daughter of Jonesville and Mrs Carrie Brown spent Thursday with their brother and wife, Mr. and Mrs Estil Wilson of Sherman, who are entertaining a little son named (Marshal Eckler.)

Mr. and Mrs. Chester Edmondson and family and Mrs. Bertha Burgess with his parents, Mr. and Mrs. Ernest Beach and family. Mr. Beach who for the past two years has taken care of the county house, but will move back to his farm this week.

Mr. and Mrs Tip Brown and family had as guests Sunday night for supper, Mr. and Mrs. S. M. Wigginton of Williamstown. Mr. and Mrs. Wigginton have just returned from a delightful two weeks' vacation in Florida.

Mr. and Mrs. Willie Sander and three sons, Mr. and Mrs. James Webster and Mr. and Mrs. Chester Edmondson and three sons called on Mr. and Mrs. Brack Gorden, Saturday night and enjoyed a good radio program.

MUNK

Mrs. Roy D. Webster returned home after a weeks' vacation in Covington.

Roy Dan Elmer were business callers at Zion Sunday afternoon.

Several from this place attended the birthday of Mrs. Myrtle Webster, Sunday.

Mrs. Lola Atha and Mrs. Elzie Webster of Flat Creek spent Wednesday with Lula Plunkett.

Mrs. Gladys Deph of Mt. Zion Ridge is on the sick list.

Mr. and Mrs. John Rodgers of Latonia spent the weekend with her parents, Mr. and Mrs. Charlie Webster and granddaughter, Norma.

Miss Evelyn Brown had for company Monday night, Miss Dorothy Brown and Miss Norma Dunn of Dry Ridge.

Mr. and Mrs. Elwood Hammond and son spent Saturday night with her sister, Mr. and Mrs. Raymond Oder of Heekin.

Mr. and Mrs. H. L. Brown and daughter Janet of Covington, spent Saturday and Saturday night with Mr. and Mrs. John Brown, and Sunday with Mr. and Mrs. W. J. Brown and family.

Miss Ruth Wilson is spending the week with her parents, Mr. and Mrs Bluford Wilson of Bromley.

COVINGTON ROUTE 1
KENTON COUNTY
(Crowded out last week)

Revival services at the Eggleston M. E. Church just off LLL Highway on Bullock Penn Road are now in progress with Rev. Peters, pastor of Trinity M. E. Church, filling the pulpit, and we are very happy to report large crowds in attendance. You will enjoy these services, so won't you come out and help us? Everybody welcome.

Mr. and Mrs. Frank Gaskin and family of Maurice Station were the pleasant guests of Mrs. Gaskins' brother, Mr. and Mrs. Fred Hutton and family, Sunday.

Mrs. Maggie Hutton and grandson Jimmie Hutton are on a two weeks visit with Mrs. Hutton's daughter Mr. and Mrs. Lloyd High and family of Louisville.

Mr. and Mrs. Lee Haire were the Sunday guests of Mrs. Haire's mother, Mrs. Esther Beers, also her brother, Mr. and Mrs. Andrew Beers and family, Sunday.

CRITTENDEN
GRANT COUNTY
Crowded out last week)

Mr. and Mrs. Marion Crowe and daughters Betty, Frankie and Billie spent Sunday with Mr. and Mrs Wm. Martin of Cardova.

Joe Reed, who is attending college at Eastern, spent the week end with his mother.

Mr. and Mrs. W. C. May and daughter Kitty Ellen moved to their farm, Monday.

Miss Sue V. Arnold spent the week end with relatives in Owen County.

Mr. and Mrs. Elmer Cull, who have been residing in Crittenden, for the past nine years, where Mr. Cull operated the Crittenden garage, have moved to Bromley, Ky.

Mr. and Mrs. Harmon Conrad have moved to Bracht.

Miss Henrietta Marr, who has been employed in Norwood, the past several months, has returned home

Mr. and Mrs. Cleve McAllister, Mr and Mrs. C .T. Pickett and son Eldon, Mr. and Mrs. John Farrell and son Dudley and Miss Carol Brown attended the wedding on March 6th of Miss Gaynelle Summey and Leo Flynn at Hickory Grove Baptist Church, Kenton County.

Mrs. Ed Esque spent the week end with relatives in Dry Ridge.

Mrs. R. P. Hughes spent the week end with friends in Covington.

Honor Roll for 6th month for the first six grades: 1st grade—Dudley Farrell, Shirley Elliott, Paul Lairson and Daisey Early; 2nd grade—Freddy Brown, Lawson Henderson Marvin Reed, Glenden Williams Meredith Works, and Bernice Plunkett; 3rd grade—Hazel Caldwell, Ida Mae Mullins, Hazel Northcutt, Robert Blackburn, Donald Whaley and Kenneth Coleman; 4th grade—Johanna Lairson, Agnes York and Jack Case,; 665th figarde GCroucohHe Case; 5th grade—Eldon Pickett, Jack Hughes and Elota Richardson; 6th grade—Kitty Ellen May and Ben Hunter.

SAYERSVILLE ROAD
GALLATIN COUNTY
(Crowded out last week)

Mr. and Mrs. Fred Hensley and children and Mrs. Mollie Kinman were calling in Glencoe, Saturday afternoon.

Mrs. Hazel Gullion of Glencoe was the guest of Mrs. Homer Spencer on Friday.

J. C. and Charles O'Donnell were week end guests of their grandmother, Mrs. Nancy Perry.

Mr. and Mrs. Charles Beach were calling in Warsaw, Saturday.

Mrs. Raymond House is on the sick list.

Mr. and Mrs. Raymond House and Mrs. Nancy Perry were shopping in Warsaw, Saturday afternoon.

Fred Hensley spent the week end with his family.

Mrs. Fred Hensley and daughter Virginia called on Mr. and Mrs. C Tandy and daughter Leota, Monday

WARSAW HEIGHTS
GALLATIN COUNTY
(Crowded out last week)

C. C. Kemper and Jack Duncan were callers in Walton, Monday. Mr Kemper purchased a new truck while there.

Dorothy Ellis was the week end guest of her school mate, Louise Armstrong.

Luther Hon and family moved this week to the Helm farm above Ethridge. We regret losing these good neighbors, but wish them success in their new home.

Stanley Wallace and wife of Sugar Creek, will move to Frank Conneiy's farm, recently vacated by Luther Hon.

Wm. Russell Verberg of Ancorage was the dinner guest of his aunt Mrs. Alice Hall, Wednesday.

We are glad to report "Uncle" George Lindsey has much improved since taken to the home of his brother, Edgar, and wife of Little Sugar He was still confined to his bed but says he has a good appetite.

Miss Elaine Duncan spent Monday afternoon with the Hall sisters.

Jake Dean, the 13-year-old son of Vernon Dean of Paint Lick, is now making his home with Mr. and Mrs Wm. Hall and family.

Greyhound in Old Testament

The greyhound is said to be the only breed of dog mentioned in the Old Testament.

FORD MILL PIKE
GRANT COUNTY
(Crowded out last week)

Mrs. D. H. Troutman had as Sunday guests, Arthur Bell and wife N. J. Webster and wife and Otis Ferrell.

Mrs. Lucy Davis is spending the week with her mother, Mrs. Stamper

Miss Louise Jump and Miss Frances Jump visited Mrs. Elvina Ashcraft, recently.

Harrison Beach and wife visited Mrs. Till Crouch, his grandmother recently.

Miss Frances Jacobs visited Mrs Gorman Orsburn, Sunday.

Otis Ferrell visited his grandmother, Mrs. Emma Winterling.

Mrs. Howard Orsborne visited home folks over the week end.

Bill Pettit is building on his farm he bought from John Chapman of Hanks.

John W. Troutman visited Bobbie Orsborne, Sunday.

Several attended the D. of A Lodge at Folsom, Saturday.

We are sorry to report Esmond Webster is moving away.

Dine at

LANG'S CAFETERIA

Just Wonderful Food

623-625 Madison Avenue

COVINGTON, KY.

ZIMMER MOTOR CO.

PLYMOUTH — DESOTO

Auto Repairing, Welding, Expert Greasing, Tires and Batternes.

555-61 Pike Street Covington, Ky.

Phone HEmlock 5094

—SEE OUR USED CARS—

PUBLIC SALE!

I will offer for sale, the Personal Property of

James O. Carpenter

Saturday, March 19th

1:00 P. M.—FAST TIME

At Eli Carpenter's, 2½ miles east of Devon, 3 miles west of Independence, 12 miles from Covington, Ky., Kenton County.

Antique Clock, Davenport, 2 Antique Mirrors, Electric Lamp, Organ, 5-piece Parlor Set, 2 Feather Beds, 4 Feather Pillows, Victrola and Records, 3 Dressers, 3 Bedsteads, 2 Wash Stands, 2 Dining Tables, Side Board, 6 Dining Chairs, Kitchen Safe, Hot Blast Heater, Stand, Tables, Rocking Chairs, Ice Box, Kraut Cutter Grind Stone, Model T Ford Coupe, Incubator, Coal Brooder, Singer Sewing Machine, Pair Bay Horses, 1400 lbs., 6 and 7 years old good workers, if not sold before day of sale and other things that are not mentioned.

TERMS—$5.00 Cash. Over $5.00 a Credit of 3 Months without Interest, notes must be Bankable at Dixie State Bank, Walton, Ky

JAMES BRISTOW,

Administrator of James O. Carpenter, Deceased

COL. LUTE BRADFORD, Auctioneer

A Better Deal for Your Dollar!

THE NEW "LOWEST PRICED" CAR . . . AND A HUDSON THROUGH AND THROUGH!

$694

and up, fully equipped, ready to drive, Federal taxes paid—transportation costs and local taxes, if any, extra. Attractively low time payment terms, with new Hudson-C. I. T. Plan.

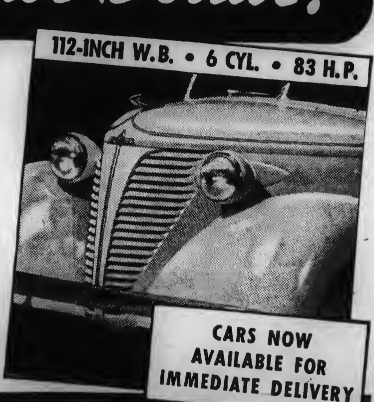

HUDSON 112

COMPANION CAR TO HUDSON *Terraplane* • HUDSON *Six* • HUDSON *Eight*

WALTON GARAGE

PHONE 40 - WALTON, KY.

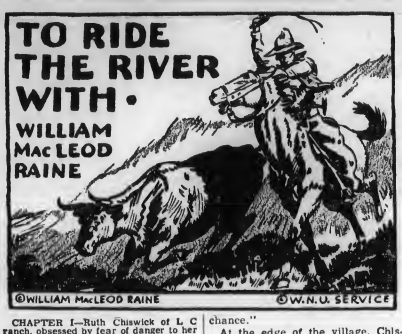

CHAPTER I—Ruth Chiswick of L C ranch, obsessed by fear of danger to her outspoken and bullheaded father, Lee, from a band of lawless rustlers headed by Sherm Howard, decides to save him by eloping with young Lou Howard, Sherm's son, and comes to the town of Tail Holt to meet him. While in Yell Sanger's store, a crook-nosed stranger enters, sizes up the situation, and when a drunken cowboy, Jim Pender, rides in and starts shooting, provokes Ruth, while Lou Howard hides. Disgusted with Lou's cowardice, Ruth calls off the elopement, and sends the stranger for her father at the gambling house across the street. There the stranger, calling himself Jeff Gray, meets Morgan Norris, a killer, Curly Connor, Kansas, Mile High, Sid Hunt, and other rustlers, and Sherm Howard. Lee Chiswick enters, with his foreman, Dan Brand, and tells Sherm Howard of his orders to shoot rustlers at sight.

CHAPTER II—Jeff Gray returns to Ruth and coldly reassures her of her father's safety. At supper, Ruth introduces Jeff to her father and Brand, and in Sanger's store later she speaks cordially to Curly Connor. Coming out of the store, they are greeted by sudden gunplay, Lee is wounded, and Jeff Gray appears with a smoking revolver.

CHAPTER III

In an incredibly short time after the firing had ceased a crowd of milling men surrounded the Chiswicks.

All the color had washed out of Ruth's face. Her arm still supported the wounded cattleman.

"Someone get a doctor," she begged.

"No doc in town," Mile High answered. "I'll ride to Tough Nut for one if you like, Miss."

Lee drew a hand across the back of his neck and looked at the stain. "Creased me," he said. "Must have knocked me dizzy with the shock. No more than skin deep."

From the outskirt of the press Morgan Norris asked a question. "Who did it?"

"That sorreltop stranger," answered Curly. "Open out a way, boys, and let Mr. Chiswick through. Better get him into the Golden Nugget."

"I'll go into Sanger's," Chiswick said. "No use making a fuss. I'm not hurt."

The broad shoulders of Dan Brand opened a path.

"Are you sure it's . . . not serious, Father?" Ruth asked, as soon as they had reached the store.

"Sure," Lee replied curtly. "Just a scratch. Get me water, a clean towel, and some linen to tie up my neck, Yell," he ordered.

Sherman Howard came into the store as Ruth was tying a handkerchief around her father's neck to hold the bandage in place.

He said suavely: "I wouldn't have had this happen for a thousand dollars, Lee. I've got men out on the trail after this skunk, and if they catch him we'll sure string him to a cottonwood."

"Why, the scalawag ate supper with us not 15 minutes ago," Brand burst out indignantly. "Soon as I see him I knew he was a bad hombre, but I didn't figure on him pulling any such a thing as that."

"Hadn't been for Miss Chiswick the fellow would have finished the job," Curly cried with enthusiasm. "I never saw anything like the way she stood between him and her father. He couldn't get in another shot."

"You and Dan drove him off, Mr. Connor," Ruth said blushing.

"I certainly owe you thanks for your help," Chiswick said to Curly. "His bullet had knocked me silly and I couldn't do much for myself."

"Yore gun came out mighty swift, sir. I noticed that. Maybe if you hadn't been dazed you might have done better than Dan and me. We both missed clean, I reckon."

"Didn't have time to get set," apologized Brand. "He was moving mighty fast."

"And still is," Curly added with a grin.

"We'll hit the trail," Chiswick told the foreman. "Might bring the horses across to the door."

"Do you think you're able to travel?" his daughter asked, with a worried frown.

"Why not wait till morning, Lee?" Howard said. "You'll be more comfortable at Ma Presnall's. Better play safe."

"You think some yellow coyote will take a crack at me?" the L C owner asked bluntly, his hard gaze on Howard.

"No. I think you may be hurt worse than you figure. If you're set on going, Curly will ride with you till you are clear of town, I reckon."

"Sure I will," assented Curly. "Mighty glad to do that. Though you're perfectly safe from that killer, I would say."

"You can't ride beside me, young fellow," Chiswick told him. "But I'll take your proposition up and ask you to go along with my daughter till we get out of this town. You and Dan will flank her. I'll ride in front alone. If there is another murderer wants to get me, here is his chance."

At the edge of the village, Chiswick pulled up, thanked Curly, and sent the young man back. A quarter of a mile farther on he took a hill trail.

"It's five miles farther home this way, Father," Ruth said. "And a rough trail for night travel. With your wound—"

"I keep telling you I haven't any wound," he exclaimed. "We're going this way because it's safer. They'll think we will travel by the main road. If a trap has been laid, we'll miss it."

"Something in that," Brand agreed. "I don't reckon anybody is laying for us, but no need to take a chance."

A crowing cock was proclaiming the advent of dawn when they reached the L C ranch.

Ruth poured her father another cup of coffee. He took it absentmindedly, his eyes on a paper in his hand.

"Reckon I better put the date in," he said aloud, to himself.

The paper was a bill of sale. It read:

"This is to certify I have this day sold to Barclay Broderick one hundred and eighty (180) yearling heifers branded L C, Lazy D, and J-M, and I guarantee peaceable possession of same. Lee Chiswick."

His daughter watched him, waiting for a favorable moment. It was the second morning after their return to the ranch, and she had made up her mind to confess now. She was nervous, for she was not at all sure what he might do. This was going to be a blow for him. Why had she been such a fool?

"Something to tell you, Father," she said.

With a pencil he wrote the date on the bill of sale. "That ought to be about the thing." He looked up. "Yes?"

Small gleaming teeth, strong and even, bit into her upper lip. "Can we go into your office?" she asked.

He finished the coffee. Ruth followed him. In the movement of her fluent body was a fine animal vigor. She shut the door of the little room after they had entered.

Ruth swallowed a lump in her throat and plunged. "When I went to Tail Holt I didn't know you had gone there, Father," she began.

"Didn't?" Chiswick's eyes came to attention. "Then why did you go?"

"I was running away to get married."

He stared at her. "Who with?"

"With Lou Howard." Her eyes clung to his steadily. She held her head up, defiant even in her humility.

He was too surprised and shocked to say anything at first.

"It wasn't his fault as much as it was mine," she went on. "I was a crazy fool. You told me to have nothing to do with him—never to speak to him. You threatened me. I liked him, and I resented having you dictate to me. We met secretly. I thought I was in love with him and slipped away to Tail Holt. We were going to be married there."

"One of those cursed Howards!" Lee was still too shaken to explode.

"On the way I found out I didn't care for him so much," Ruth continued. "But I was ashamed to turn back then. When that drunken man who was killed later came into Sanger's he—Lou Howard, I mean—didn't behave well. He was frightened and forgot all about me. He jumped over the counter and hid. Afterward I told him I was through—that I never wanted to see him again."

"You didn't marry him?" the cattleman said thickly.

"No. I wasn't crazy any longer."

He seized her by the shoulders, his strong fingers biting into the flesh savagely. "Girl, what more have you to tell me?" he demanded.

The color poured into her cheeks, but the eyes of the girl did not yield an iota to the fierce inquiry in his. "Nothing. Nothing at all."

"You weren't—"

He didn't finish his question, nor was that necessary.

"Never!" she cried.

The pain from the grip on her flesh was intense, but she did not wince.

He drew a long breath and flung her from him.

"My own daughter throws down on me and joins the pack of wolves tearing me down," he said bitterly.

(To be continued)

Roman London Dates to 55 B. C.

The old Roman City of London, originally called Londinium, dates back to 55 B. C. The Romans occupied the city for four centuries.

SOUTH FORK
GALLATIN COUNTY
(Crowded out last week)

J. T. Laun called on Lindsey Brashear, Monday.

Hazel Hood spent Tuesday night as guest of Georgia Lou Lindsey.

Mr. and Mrs. Elza Deusler were Saturday and Sunday guests of Mr and Mrs. John O'Dowell of Covington.

Mrs. Snowdie Noel and son Billy Louis and Mrs. Helen Densler spent Wednesday with Mrs. Sue Rider, who has been very ill.

Mrs. Lula Sisson of near Ft. Mitchell, was the Saturday and Sunday guest of her niece, Mrs. Dorothy Hopper and family of Covington.

Mr. and Mrs. Elmer R. Noel and children called on Mr. and Mrs. Ceaberry Noel and children, Saturday night.

Mr. and Mrs. Elza Densler, Mr and Mrs. J. T. Lamn called on Mr and Mrs. Ottis Rider, Thursday nite

Martha Lee Noel spent Wednesday night with her school mate, Betty Jane Webster of Warsaw, and attended the show.

Mr. and Mrs. John O'Donnell entertained Saturday night, Mr. and Mrs. Jimmie Tolbert and two daughters Martha and Dorle, Mr. and Mrs. Alvin Hopper on and son Randell and daughter Laverne and Mr and Mrs. Elza Densler.

Mr. and Mrs. Otto Scudder spent Thursday with Mr. and Mrs. Lindsey Brashear.

Mr. and Mrs. Ceaberry Noell and children spent Sunday with Mr. and Mrs. Walter Noell and son and Mrs Newcomb.

Mr. and Mrs. Wm. Rider spent Sunday the guests of Mr. and Mrs Ottis Rider.

Mr. and Mrs. Roy Lamn spent Saturday with Mr. and Mrs. J. T Lamn.

Mr. and Mrs. Jess Allphin were visitors in Covington, Saturday.

Mr. and Mrs. R. M. Finnell were called to Detroit, last week by the death of his sister, Sallye.

HOLBROOK
GRANT COUNTY
(Crowded out last week)

Relatives here of Mr. and Mrs William Crosswait of Covington were indeed sorry to hear of them having a dangerous wreck last Sunday, and hospital attendants say his condition is serious and his wife's fair. We hope for them a speedy recovery.

Mr. and Mrs. Russell Portner spent Thursday with Mr. and Mrs. Marvin L. Edwards and family.

The scribe extends sympathy to the bereaved ones of Mrs. Nancy Webster. She was well known by friends around here. She leaves to mourn for her, four daughters, Mrs Lula Mullins, Mrs. Lizzie Hutton Mrs. Ivy Barnhill and Mrs. Kirby Jackson; and two sons, Albert Nelson and Tom Webster, also a husband, Jasper Webster and a host of other relatives and friends. She was buried at Concord, Monday.

Miss Corneltia Scroggin spent Tuesday with her sister, Mrs. Treasa Edwards and family.

Mrs. R. L. Scroggin spent Monday with A. E. Piercefield and family.

Mrs. Naomi Smith and son Wm had for Sunday guests, her parents Mr. and Mrs. Sol Wsauhm, and Mr and Mrs. Oscar Kinman.

Misses Cornelia and Maxine Scroggin were the Saturday evening guests of their sister, Mrs. Teasa Edwards and family.

Mr. and Mrs. Dowell Thomas has been purchasing a new radio.

Mr. and Mrs. Marvin L. Edwards are spending a few days with his parents of Vevay, Ind.

JONESVILLE
OWEN COUNTY
(Crowded out last week)

Mr. and Mrs. Reynolds and Mr and Mrs. Rader of Covington visited Mr. and Mrs. Estill D. Stewart and family last Sunday. Mr. Reynolds made a very interesting talk at Sunday School.

Mr. and Mrs. Jep E. Cammack of Indianapolis spent Sunday with Mr and Mrs. Jep T. Cammack.

Mr. and rMs. Thurman Webster and daughter of Dowingsville spent Sunday with Mr. and Mrs. Walter Martin and son.

Miss Mable Kemper was a business visitor in Warsaw, Saturday.

Mr. and Mrs. Robinson and daughter of Cincinnati visited Mr. and Mrs. Frank Wright last weekend and attended Sunday School here Sunday.

The little son of Mr. and Mrs Walter Skirvin is very ill at this writing.

Fred Webb has been very ill the past week, but is some what better now.

Norman House, son of Mr. and Mrs. Otis House is very ill with pneumonia. We hope for each of these an early recovery.

B. R. Kemper called on Mr. and Mrs. Lummie Kemper of near Warsaw, Saturday.

Mr. and Mrs. Orville Stewart were called to Owenton by the serious illness of the little child of Mr. and Mrs. Iron Bourne, who has pneumonia.

Mr. and Mrs. Ed. Blackburn of Williamstown spent Sunday with Mr. and Mrs. O. C. Wilson.

The P. T. A., of the Long Ridge School will give a minstrel, March 11. It will be a six-part play and consist of a wedding, old and new songs, tapping and string music.

FREE!
Estimates on Radio Repairs at 508 Scott Blvd., Covington, Ky. Hemlock 1121.
W. M. STEPHENSON, Radio Specialist.

by MRS. W. T. LAFFERTY
Secretary, Woman's Club Service
University of Kentucky, Lexington

XVII—Kentucky Homes

After the pioneer settler had chosen the site of his future home in the Wilderness, and planted a crop of corn, he went back to the Settlement and brought his family his slaves and his live stock. And so by the fall of 1775 there were women and children in the Kentucky forts Nearby they built their cabin homes on their own lands, and a few years later they ventured thither when the Indians were not on the warpath.

These log cabins were of round logs, for there was no time to hew them. They usually nestled near a spring at the foot of a hill in some sequestered spot, so as to elude the watchful eye of the prowling savage With the bark left on the logs the little cabin was scarcely visible when the forest trees were in full leaf; and the young settler labored early and late clearing his land, planting his corn, gun in hand.

During the cropping season it often happened that all the forters of a given fort would be about their household duties in their own log cabins when a "messenger" would slip up to the door, tap lightly upon it and whisper the one word "Indians" then speed away in the darkness on his dangerous mission to warn other settlers of the impending danger. Quickly, noiselessly, without even lighting a candle or stirring a fire, father and mother gathered valuables and necessities together giving each child its share of the burden to carry as they crept cautiously through the dark forest to the friendly fort. Inured to danger and trained to obey, there is no record of a terrified little one uttering a sound. Even the dog of the pioneer was trained to silence lest his bark betray his master's whereabouts to the wily savage.

The building of these first cabin homes of Kentucky is an interesting phase of our history. There were no architects, no plans, no contractors The house simply sprang into existence in the incredible space of three days. The materials grew upon the spot. The work was done by friends and companions. It was constructed without a nail or a scrap of iron, and not one of them ever cost a farthing.

The pioneers never spoke of building, but of "rolling up a cabin." The choppers felled the trees and cut them the proper lengths for sides and ends of the house. An experienced man selected a straight grained three three or four feet in diameter for the clapboards for the roof. He split them four feet long and as wide as possible, while another group of workmen choose suitable trees for the puncheon floors, splitting the logs in half for them. Thus all the materials were prepared the first day. On the second day the four corner-men were selected and "the raising" began There was always good natured rivalry among the corner-men, each striving to make his "saddle" a perfect fit. When the structure had become too high for the logs to be lifted, two poles were set from the top to the ground, and up this incline plane the logs were "rolled up" and set in place. Scarcely were the log walls waist high, before the puncheon floors were laid, round side down, flat side up and smoothed with the hand adze. Then openings were cut for doors and windows The door was a slab hung on buffalo thongs with the strong wooden latch on the inside and a hole through which the latch string could hang on the outside to admit a welcome guest. The window was provided with a sliding wooden shutter that could be securely fastened within, and thin doe skin which had been scaked with bear's grease was stretched over the opening to take the place of glass.

On the third day the clapboard roof was fastened together with wooden pins of walnut, and the chimney was built of logs with back and jambs of stone, and all was well plastered with mud mixed with deer hair, the chimney was of "cat and clay."

By and by the Revolutionary War came to an end. The Indians were driven off, the farmers became rich and the round log houses gave place to the second type of Kentucky homes, the hewn log houses. These were built along colonial lines, often with an ell. Some were double log houses of one story, with a "run" between.

The third type of Kentucky home was the old stone house of Pennsylvania or Virginia colonial architecture. Many of them are housing the third and fourth generation of their builders. In them are found the H. hinges holding the massive doors so they do not sag, and other home-made hardware so eagerly sought by antique hunters.

The fourth type of Kentucky home known as the mansion, began to appear about 1800. In these the lord and master and his lady lived in state dispensing Kentucky hospitality. The mansions were built of brick burned on the ground and laid in old English bond by well trained slaves. The pillared protices led to broad hallways which opened nto double parlors furnished in mahogany and hair cloth. They had beautifully carved mantels handsome pier mirrors and glittering crystal chandellers to enhance their beauty. There distinguished guests in brocades and laces, in knee breeches and powdered wigs were entertained and across the broad halls feasts fit for kings were served from the rare old mahogany tables Stables or riding and driving horses and body servants for all made life in the Mansion houses of old a dream of ease and luxury. In some the niches for statuary are exquisite; in others the spiral stairways, airy and graceful, are worth travelling far to see; in some the stucco reminds one of a jewelled casket; and the beautiful doorways serve as models for modern architects. Such were the Old Kentucky Homes of song and story. They are still the pride of the Commonwealth.

Tidbits of Kentucky Folklore

BY
Gordon Wilson, Ph.D.
WESTERN KENTUCKY TEACHERS COLLEGE
BOWLING GREEN, KY.

SAINT RUSSELL BARLOW

In the Middle Ages nearly every activity had its special saint. There was a saint of hospitality—St. Julian—, and there were saints for every kind of learning—St. Catherine for grown-ups and St. Nicholas for children, whence Santa Claus. And there were saints for travel, and certain farm activities, and so on and on. But there was no saint, so far as I know, for idlers. I wish to propose the name of Saint Russell Barlow for this position in the canon of saints. I do not know when or where he lived; he probably had a mysterious life. Anyway, he devised a knife, handy and cheap. Apparently he wanted to confer some benefit upon his fellow-men and thus devised an instrument that was effective but not fancy, capable of indefinite use in whittling.

A Russell Barlow knife can be used for all sorts of things. On the farm it is in constant use, for everything needs mending at some time. A Barlow knife can open cans or pare nails or cut leather or wood. It is the most useful instrument one could own. But it is not the practical uses of the knife that one thinks of when he hears the name of Russell Barlow. The special province of the knife is whittling. Since the loafers' joint is the best place for whittling, the knife does its best work there. Just what whittlers ever made with their knives I have never known. It would be sacrilegious to ask them what purpose they have in reducing packing boxes to shavings Whittling, like fishing, is an end in itself, art for art's sake. Skill as such s not required. Probably the good saint made the knife to give the loafers something to do while they listened for the fiftieth time to some remarkable yarn about the Civil War or about pioneer days To require any evidence of one's skill in whittling would be unkind to the men who have earned a few hours of leisure and wish to use it in artistic efforts.

I have been trying to think of a suitable memorial to the saint of whittlers. A bas-relief showing the devotees at their worship at the loafers' joint would be appropriate if any one could be found who could carve so skillfully. Maybe a goods-box should be used for the pedestal on which to erect a statue of some sort. A pile of miscellaneous shavings might be worked in artistically But no monument in wood or marble or bronze would do the saint justice A memorial of real value would include a speaking part, the drawl of the yarn-spinner, and would be flavored with the odor of tobacco No materials can be discovered that would show all of this. I suppose that I will have to leave the type of memorial to some more fertile brain it is enough for me to propose the canonization of this long neglected saint.

Organized American Legion in 1919

The American Legion was organized at a caucus of World war veterans in Paris in March, 1919, and Legion legislative work was started in Washington the following September.

Germany's World War Aircraft

In the World war Germany is said to have employed no more than forty-five aircraft units for raids on England, necessitating about 600 English aircraft units being kept in England for home defense.

MT. ZION
GRANT COUNTY
(Crowded out last week)

Again the death angel has visited our community and taken away one of our beloved women, Mrs. Mae Beach, wife of R. N. Beach. She was stricken with a stroke Saturday afternoon about 2:30 and only lived about an hour and a half. She had been in perfect health up to the time of her death. She had been busy preparing supper for her children and grandchildren, who were expected home that evening. Her death was quite a shock to her family and friends. Mrs. Beach was 64 years old, was a faithful member of the Mt. Zion Baptist Church, was a good christian lady and will be greatly missed by her family and friends. Besides her husband, R. N Beach, she leaves several children Mrs. Cecil Lyons, Miss Doris Beach and Claud Beach of Calif., Mrs. Corene Franks, Mrs. Kathryn Ferrell Addison, Bert and Robert of this place, and Mrs. Blanche Mae Home of Louisville; five grandchildren; one sister, Mrs. Bertie Woods of Washington, and one brother, Guy Smith of Mexico, besides a host of other relatives and friends, to mourn her departure. The entire community extends their sympathy to the bereaved ones.

Mrs. Nellie Dunlap of Bellevue Ky., spent several days here last week visiting her son Warren Dunlap and family, Mr. and Mrs. Ed Nix and Ray Lawrence and family.

Our new pastor, Rev. J. C. Glosson of Louisville, filled his first appointment here Sunday, and was entertained in the home of Mr. and Mrs. A. T. Johnson.

Pierce Bingham is staying at the home of his uncle, R. S. Bingham and family and attending school at Crittenden. His parents, E. J. Bingham and family have moved near Florence.

Mr. and Mrs. Jess Rex and son Clifford of Latonia, spent the week end with Mr. and Mrs. Herman Carnes, Mrs. Mag McClure and daughter and Kirtley Points, wife and daughter.

Mr. and Mrs. Warren Dunlap and little daughter attended a birthday dinner at Roy Franks, on Sunday March 6th.

Little Miss Vivian Carnes arrived home Sunday from the hospital and is doing nicely.

Mr. and Mrs. Al Miller of Covington, were Sunday guests of her parents, Mr. and Mrs. Marlon Blair.

Mrs. Vella Pettit and little daughter spent last Wednesday with Mrs. A. T. Johnson and attended the Rose Marlowe circle in the afternoon

On account of the illness of Mrs Rita Gordon, the Levell circle met in the church basement instead of with Mrs. Gordon, Thursday.

Friends of H. M. Blackburn of Zion Station, who is taking treatments for heart trouble, is improving at Christ Hospital, Cincinnati.

The R. A. boys held their regular meeting Sunday afternoon. Several were present and three new members added.

BEAVER LICK
BOONE COUNTY
(Crowded out last week)

The sale of Lloyd Ross, was well attended.

Mr. and Mrs. George Baker and son, George Jr., and Miss Ruth Ann Sleet left Friday for Florida.

A large number of our folks attended the basketball tournament at Florence last week.

Harmon Jones and family moved from the Hartman farm to that of George Baker one day last week

Mr. Wendell Sleet of Carrollton spent several days recently here with her parents, Mr. and Mrs Howe Cleek.

Card received from Mr. and Mrs J. E. McCabe and Mrs. Emma Cleek State that they are now in Miami Fla., and will start for home about April 1.

Mr. and Mrs. Lon Wilson entertained the Ladies Aid Society of Big Bone Methodist Church. The following member and friends were present; Mr. and Mrs. Melvin Moore; Mr. and Mrs Ira Jones and son Donny; Mr. and Mrs. Frank Davis; Rev. and Mrs. R. M. Baldwin and daughter Jeanette; Mr. and Mrs. Charlie Melvin; Mrs. John Aylor; Mrs. John Townsend and son Duane; Mrs. Lura Wilson; Mrs. Ida Moore; Mrs. Harry Moore; Mrs John Conley and Mrs. Thompson.

666 checks COLDS and FEVER
Liquid, Tablets, first day.
Salve, Nose Drops Headache, 30 Min
Try "Rub-My-Tism" World's Best Liniment

WHEN IN COVINGTON
—Stop at—
City Auto Service
17-25 E. 7th St. Covington, Ky.
Park all day for 25 cents
Cars Washed Repairing

KENTUCKY HATCHERY
Baby Chicks
All leading breeds U. S. Approved. Blood-tested, started chicks one, two and three weeks old. Prices right. Also Sexed chicks. FREE CATALOG. Write: KENTUCKY HATCHERY 227 WEST FOURTH STREET • LEXINGTON, KENTUCKY

LET US EXAMINE YOUR EYES THE MODERN WAY
L. J. METZGER
OPTOMETRIST — OPTICIAN
631 Madison Ave., Covington, Ky.
MODERATE PRICES OF COURSE

COVINGTON CYCLE SERVICE
—We Repair All Makes of Wheel Goods—
WE SELL NEW & USED BICYCLES
31 E. 5th St. Covington, Ky.
Larry Blank HEm. 2113-J

SKETCHES AND ESTIMATES FOR
NEON SIGNS
ROUSE SIGN SERVICE, WALTON, KY.

T. W. SPINKS CO.
Building Material
Coal and Coke
Erlanger, Ky. Covington, Ky.
Dixie 7049 HEmlock 0063

—BASKETBALL GAMES—

Held Under Auspices of Walton Volunteer Firemen.

Firemen vs CCC Co. 3541

and

Firemen vs New Haven

—TWO GAMES—

AT THE WALTON GYM.

Friday Night, March 18th

ADMISSION 25 CENTS — GAMES START AT 7:30 P. M.

Compliments of

J. L. HAMILTON FUNERAL SERVICE

VERONA —:— KENTUCKY

FARMERS ATTENTION

Carload of

J. I. CASE TRACTORS & FARM MACHINERY

This quality line carried in stock.

Come to My

WAREHOUSE

And Look This Line Over Before You Buy.

Also a Complete Stock of

HARNESS, BULK GARDEN SEEDS,

TOBACCO COTTONS, FEEDS

AND FERTILIZERS.

B. F. ELLIOTT

Bracht, Kentucky

Public Sale

Having sold one of my farms, making me a surplus of equipment, I will sell at public auction to the highest bidder without limit or reserve on

MARCH 19th

AT 10:00 A. M., SLOW TIME

At my farm, 2 miles south of Florence, on Dixie Highway, near Devon, at Spanish Villa, the following described property, to-wit:

LIVESTOCK—Sorrel Belgian mare, in foal, 3 years old, a good one; bay mare, 3 years old, in foal, a good one; cream colored mule, 7 years old, no better; pair 3-year-old mules, good size; pair coming 2-year-old mare mules; aged work mule, number 1 worker; bay mare in foal; large work horse 10 years old, good worker.

CATTLE—Number 1 Jersey cow will be fresh by day of sale; Jersey coming fresh, second calf.

HOGS—Brood sow and 19 head of shoats.

FEED—500 bu. No. 1 corn, 5 ton red top hay, baled; 2 tons of baled sheaf oats.

FARMING IMPLEMENTS—Manure spreader, used only one day a good one; farm wagon; mowing machine; hay rake; 3 land plows; hillside plaw; 60-tooth cultivator; two 2-horse cultivators; 2-horse wheat drill; 2-horse tobacco setter; 1931 Willys automobile; 4 sets work harness; set of fence stretchers; lard press; large sausage mill; platform scale, good one; 2 grocery counters and pair of electric grocery scales; electric meat grinder and coffee mill, combined and many other articles too numerous to mention.

—Sale Begins Promptly at 10 o'clock, Slow Time—

TERMS MADE KNOWN ON DAY OF SALE

Mrs. Laura J. Clemons, Owner

COL. R. G. KINMAN, Auctioneer

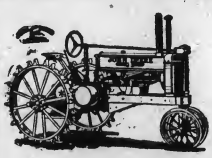

JOHN DEERE

TRACTOR

and

IMPLEMENT

HEADQUARTERS

—Complete Line in Stock—

Lowest prices on Farm Fence, Barb Wire, etc.

Let us figure with you on your Harness needs.

also

Coleman Stoves and Bottle Gas,

Completely Installed.

JANSEN HARDWARE CO.

108-110 Pike St. COVINGTON Col. 0910

FLORENCE
BOONE COUNTY

Mr. and Mrs. Carl Aanderson had for their guests the past week, his mother, Mrs. Ella Anderson of Limaburg.

Mrs Emma Habrick and granddaughter spent a pleasant day Wednesday with Mrs. H. R. Tanner.

Dr. Elbert Rouse and wife of Ludlow and Mrs. Mary E. Tanner, son Carl, of Price Pike, were the dinner guests last Sunday of Mr. and Mrs Otis Rousee of Pettersburg.

The Ladies Aid Society of the Florence Christian church are giving a Fresh Fish dinner at the Florence Garage, corner of Dixie Highway and Shelby Street, from 11:00 a. m. to 9 p. m. Price 35c.

The Erlanger Woman's Club has sent out cars endorsing Mrs. James Calvin Lyne of Florence for Fourth Vice President of the Kentucky Federation of Woman's Clubs.

Tom Marchant of Ohivat, Ohio visited his sister, Mrs. Wm. Dugan and husband, Tuesday.

Mrs. Maud Bennett of Linaburg and was a recent dinner guest of, Mr and Mrs. James Ellsworth Bennett of Erlanger.

The many friends regret to learn of Mrs. Jane Long being confined to her room due to illness.

Mrs. Sue Morgan of Belleview was the recent guest of Mrs. H. R. Tanner and Mrs. Maggie Rice of Burlington Pike. She was formerly from this community and her many friends were glad to see her.

Mr. and Mrs. Dugan spent from Friday until Sunday at Carrollton guests of Wm. Ayler and family They visited Mrs. Ayler, who is a patient in the hospital at Madison Indiana on Saturday.

We were sorry to loose Mr. and Mrs. Ed. Black from our midst. They have moved to Limaburg to P. Brothers' property.

Mrs. Kenneth Leads of Ft. Mitchel spent the weekend with her parents, Thomas Owens and wife.

Mr. and Mrs: Lon Beemon spent Sunday afternoon with Mrs. Tommy Utz; also Mrs. Hattie Creel called

B. H. Tanner has returned to his home on Price Pike, after spending the winter with his sister, Mrs. Fannie Cllettbuck of the Lloyd home

The many friends regret to learn Chas. Scott of the Dixie Highway who has been suffering with pneumonia, stills remains very ill.

According to a report received here of the public sale held Saturday of W. J. Crig, on East Bend Road, near Burlington, was very much a success and well attended Everthing sold for fancy prices. Col Lute Brandford was the auctioneer

D. O. Tanner, wife and daughter of Park avenue spent Saturday evening with Harold McKiffen and family of Lloydave.

Mrs. James Tanner gave a dinner and quilting party, Saturday at her home in Hebron. The following guests were: Mrs. Jess England and two sons, Mrs. Fred Prather and sons, Mrs. Leslie Snow, Mrs. Ambro Easton and Mrs. Ethal Snow Nixon

The host of friends of Miss Dorothy Laile regret to hear she is confined to her home, suffering with a case of neuritis.

Mrs. Dora Glackon, Mrs. Minto Snow and her brother Jimmie Snow of Ft Mitchell and Edgar Aylor and wife spent Wednesday evening with Mr. and Mrs. H. R. Tanner.

Woody Souther and wife and accompanied by some more friends of Ft Mitchell left Sunday morning for a two weeks' vacation in Florida They expect to visit all parts worth visiting.

T. R. Easman and wife attended the Cincinnati Reds cap at Tampa Fla.

Woody Smithers is the manager of the Kroger Grocery of Florence and his many friends here wish him a joyable trip.

The host of friends of Miss Virginia Keys of Price Pike are glad she is improving, after several days illness with pneumonia.

Miss Delories Scott, daughter of Lon Scott, Ralph Huser and Mr. and Mrs Fred Stephens returned home from a delightful sojourn in Miami Fla.

Mrs. Zeffa Osborn, who has been nursng Mrs. Kathry Kanley was called home Tuesday by the serious illness of her daughter, Mrs. George Byrns.

Joseph Surface and family of Carollton, Ky., were guests Sunday of Mrs. Carrie Surface.

Wm. Morris, who is a patient in St. Elizabeth Hospital, passed his two weeks there does not improve like his friends had hoped.

Mrs. Anna Beenon, Mrs. Minnie Bradford, Mr. and Mrs. Harry Dunn attended the Craig sale last Saturday Mr. and rMs. Ambro Easton entertained with a family dinner Sunday in honor of Mr. and Mrs Jess England and sons, Mr. and Mrs. Fred Prather and sons.

Mrs. Mable Sayers guest Saturday of Mrs. N. Louise Lodge, who has been very ill with heart trouble at her home in Covington.

The men of the M. E. Church are giving a fish supper on Saturday March 26th. Everyone is welcome.

CCC CAMP NEWS

Plans are being arranged by the Camp Superintendent to start tree planting on the Technical Service Work Project next wek, if the weather permits.

150,000 trees have been received from the Regional Nursery at Zaneville, Ohio, during the past week The following trees ar to be planted in the eroded areas of the Work Project: Pine, Locust, Tulip Popular Ash, White Oak, Hickory, White Mulberry, Chestnut, Red Mulberry and Walnut. The following trees are to be planted for Wild life:— Chiner Chestnut, Red Bud, Hackberry, Dogwood, Kentucky Coffee Tree, Tataran Honeysuckle, Slid Black Cherry Himalayan Blackberry, Black Haw Carolina Rosee and Hazel Nut. The tree for wild life will be planed on borders of fields and gulleys on the work project.

Two photographers from Dayton Ohio, visited Camp on Tuesday, and took some pictures of the Camp and Technical Servie Project. These pictures are to be published n the various newspapers on April 2, 1938, the day of the 5th Anniversary of the Civilian Conservation Corps.

E. F. Williams, Project Agronomist, visited cap this date for the purpose of checking agreemnts and other records of the Agronomist.

Starts At 9 A. M.

Thurs., March 17, for 3 BIG DAYS!

OUR BIG, PRICE - SMASHING

CLEARANCE SALE

Of Electrical Appliances

Prices Cut To The Bone!

Here's your opportunity to purchase the electrical appliances you need at a saving of 35 to 75 per cent or more. We're offering them at a deep-cut sacrifice to make room for new stock. Some of the items are late models—some are several years old—but all will give you years of satisfactory service. We can't offer values like these very often, so come in and make your selections before the choicest bargains are gone!

Save From 35% to 75%

Quantities Limited -- First Come, First Served

$3.25 ELECTRIC IRON

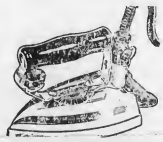

FOR ONLY $1.95

Lowest Prices in History of Co. on KELVINATOR Electric Refrigerators

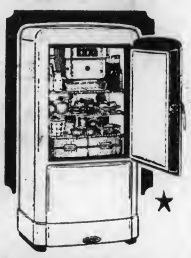

$66.00 UP

Quantity Limited

$22.50 MIXMASTER - - $16.75

$11.95 Automatic 2-slice Toaster 3.95

$6.95 AUTOMATIC IRONS - 3.95

$64.95 Easy Washer, Dem'strat'r $44.95

VACUUM CLEANERS - 1-2 Price

Floor Lamps

VALUES UP TO $14.75 NOW ONLY

$1.95 to $6.95

Table Lamps - $1.95 UP

59.50 Zenith Table Radio, 6-tube $24.50

7.95 Polar Cub Mixer - - $1.95

4.95 Waffle Irons - - $2.95

49.50 Ironer - - - $29.50

3.95 Warming Pads - - $1.95

$5.95 TOASTERS

95c Only

Liberal Trade For Your Old Stove on a New Electric Range

Free Installation

Liberal Terms

A SMASHING VALUE

$3.95 Whse. Percolators

$1.95 Only

And Scores of Other Bargains---Come Down Early!

COMMUNITY PUBLIC SERVICE COMPANY, INC.

WALTON, KENTUCKY

Classified Ads.

Ads in this column, 2 cents per word, first insertion; each additional insertion, 1 cent per word. Minimum charge 25 cents. Lost and found free.

The Classified Ads. are Absolutely PAYABLE IN ADVANCE.

MISCELLANEOUS FOR SALE

FOR SPRING PLOWING—See Ben Menke, Walton, Ky. 21-2t

GOOD CORN—About 200 bushels; also 10 ton of good baled Timothy hay. James C. Metcalfe, Walton-Nicholson Road. 19-tfc

REMINGTON TYPEWRITER—No 10, in good condition, $10. For information call Advertiser Office Phone 30.

HAY—2 stacks of No. 1 Timothy; one stack of Oat. J. D. Powers Verona. 19-3t

FOR SALE—Hatching Eggs—White Leghorn, pure bred, tancred strain George Klein, Morning View, R F. D. No. 1. Phone Ind. 337 21-2

RUFFAGE MILL — McCormick-Deering, No. 2. Like new. Priced to sell. Also two 2-year-old mares Otis Readnour, Walton, Ky. 20tfx

FORDSON TRACTOR—John Deere Two gang plow. 7 ft. Bradley Harrow. Sled. W. R. Kenney, Walton, Ky. 21-2tx

FURNITURE—Our Used Furniture departments is overstocked, therefore! We are selling at reduced prices. BALDWIN FURNITURE CO., 41 Pike—36W 7th. 4t

FOR SALE—De Lavel cream separator No. 16 in good condition; Two way John Deere Riding plow Tel. Ind. 453. Mrs. Carrie D. Carpenter. 21-3t

LIVE STOCK FOR SALE

3 GOOD work Mares, one mare in foal, and 2 good work Horses Frank Cook, Atwood, Ky. 19-tfc

FOR SALE — Two Good Work mares. Otis Readnour, Walton. 21tfc

TEAM MARE MULES—Weigh 1500 each, well matched. Ben Dixon Phone Walton 493. 21 2t

FOR SALE—Two matched yearling draft colts, 100 bushels of yellow corn. Richard Sechrest at R. C. Green farm, 3 miles south of Walton.

FOR SALE—Four fresh Jersey cows One two year old Jersey bull, all eligible for registering. J. W Ewbank, Warsaw, Ky.

FOR SALE—One pair of extra good farm mules. Priced to sell O. K Whitson, Verona, Ky.

FOR SALE—16 Shoats; four fresh cows. John Conrad, Walton, Ky.

JERSEY BULL—15 months old White Male Hog, weigh 200. Ben Menke, Walton. 21-2t

GOOD SHORTHORN BULL—Old enough for service. K. E. Easton Verona, Ky.

HORSE—Six years old, weigh 1500 will work anywhere; 3-year-old Percheron filly; also 9 ewes, 2 and 3 years old, with 14 lambs. John Tomlin, phone Independence 282. 19-3t

FOR SALE OR TRADE—Work Horses and Mules. Guaranteed as recommended. Howard Northcutt, Crittenden, Ky. Sherman and Newtown pike. Tel. 1342. 17-5t

INSURANCE FOR SALE

INSURANCE—Save cash on truck automobile, fire, wind and other general insurance with "State Farm" of Illinois. A policyholders' claim paid every 5 minutes average in 1937. Green Laws, Walton Ky., Ryle Eubank, Warsaw, Ky. Phone 778. 19-4tx

FOR SALE OR TRADE

HORSE—Cheap; or for cow, calves or sheep. Estella Carlisle, Morning View, Ky., Route 1. 20-3t

MALE HELP WANTED

OPENING for honest, reliable man with car to work in Boone County excellent opportunity. $6-$8 day commission. Write or call Fuller Brush Company, Cincinnati, Ohio for appointment. 17-3t

LOST or STRAYED

WHITE FOX TERRIER DOG—One half of face and one ear black round black spot on back, answers to name Hoosier Boy. If found write W. L. Markesbery, Jr., Verona, Ky., or call Walton 283.

LOST—Small Pocket Knift. Reward Finder return to Drug Store.

WANTED

TENANT WANTED—To raise tobacco. Mrs. Emma Dufer, Richwood, Ky.

Glaciers Furnish Water Power

In Switzerland, melting glaciers form the chief means of water power which furnishes the country with electricity.

VERONA
BOONE COUNTY

Prof. Coop and famly were business visitors to the City, Saturday

Virgil Chapman and wife have recenly become residents of Verona

Misses Jean Roberts and Roberta Chapman were shopping in Covington, Saturday.

The body of Frank Edmonson formerly of Verona was brought here from Louisville Friday afternoon and interred in the cemetery at New Bethel.

P. T. A. Held its regular meeting at the school house, Thursday afternoon. The attendance was not all that could be desred.

Mr. and Mrs. John Myers had as their gue sts over the week-end Mr. and Mrs. Elbert Myers, Mrs Mabel McMullen and Miss Naomi Myers.

George Roberts of Latonia who has been ill of a throat ailment was able to pay the home folks a visit Saturday night and Sunday.

Bro. W. A. Wood preached at the Baptist church Sunday morning. At the Sunday night service he gave a lecture on foreign missions and illustrated by stereopticon.

In honor of her birthday, Mrs Elmer Elliston was hostess Sunday to the members of her family, who gathered from their several homes to celebrate with her and wish her many happy returns of the day.

Mesdames Nell Hunt, Grace Renaker, Pattie Waller and Emma McCandless attended the W. M. U. Associatinal meeting held at Immanuel church, Covington on Thursday of last week.

Mr. and Mrs. A. T. Hunt and son, Albert entertained the following guests Sunday, Rev. and Mrs. A K. Johnson of Falmouth, Rev. W A. Wood, and Rev. C. E. Brown.

Mrs. Henry Brewster passed away Friday after a long illness. She was a good woman and had many friends. She leaves, a husband and four sons and one daughter to mourn her passing.

J. L. Hamilton had charge of the funeral, which was held in the old church on the hill. Rev. Alford of Walton delivered the funeral sermon. Despite the inclemency of the weather a large crowd assembled this showing their friendship and esteem for the departed and expressing their sympathy for the sorrowing loved ones.

Verona Homemakers will meet Friday at 10 o'clock. As a demonstration lessin the noon-day meal will be prepared during the morning session.

In the after noon the opc for discussion will 'Spring Style Trends.' All women are invited and urged to attend. It is your club, why not profit by its meetings?

Bob Hamilton of Centre College Danville passed the weekend with his parents, Mr. and Mrs. J. L Hamilton.

Your Eyes deserve the Optometrist

NIGHT DRIVING is DANGEROUS—BE SURE YOUR EYES ARE CORRECT.

Jos. B. Schnippering
OPTOMETRIST AND OPTICIAN
(Formerly with F. Pieper)
N. W COR. PIKE ST. AT MADISON
Phone HEmlock 0700

It Is Dangerous

It is dangerous to sell a SUBSTITUTE for 666 just to make three or four cents more. Customers are your best assets; lose them and you lose your business. 666 is worth three or four times as much as a SUBSTITUTE.

EYESTRAIN—

can cause headaches, tired, aching eyes and drowsiness. Those are the symptoms. But more than that it causes inefficiency and costly mistake s because it drains your energy and fogs your brain. Certainly money you put into the care of anything as indispensable as your eyes is the soundest investment you can make. Eyestrain is unnecessary today; the science of the Optometrist can relieve it—if you consult him IN TIME Insure the continuance of your good eyesight by arranging an examination now. Phone for appointment.

W. E. TAIT
Optometrist
5 E. 8th ST. COVINGTON, KY.

KENTON COUNTY

67 A.—5 miles out; 7-rm. modern home; all new bldgs. See this.

20 A.—8 mi. out; ne w highway; 6-rm. new house, large barn, elec.; never offered for sale before.

33 A.—Nicholson; 6-rm. house, large tobacco barn, dairy barn, fruit, all kinds. A cheap farm.

57 A.—4-rm. house, large dairy barn; good road. A real country home; a good neighborhood.

64 A.—Visalia; 5-rm. house, 2 barns most level land. Must sell.

115 A.—Grant-co; a real farm for tobacco, alfalfa; hard road; buildings of all kinds; financed.

132 A.—Campbell-co dairy farm; take over fed. loan, 20% down.

Also stores in country and city, going business, stocked. Bldg. ass'n houses to assume loans.

20 A.—Dixie Highway, near Florence; 5-rm. 1-flr. plan, full basement furnace, elec., large barn, all kinds outbldgs., fenced, level land; all in grass. See this—nothing else like it. Stock and tools.

17 A.—Dixie Highway; home and bldgs.; will subdivide; a money-maker.

72 A.—Dixie Highway; 5-rm. house and barn; large frontage.

41 A.—Dixie; 6-rm. mod. home in perf. cond.; 2 new barns; 12 mi. out

43 A.—Near Walton; 5-rm. house barn, outbldgs.; electric.

64 A.—Near Walton; 7-rm. house good barn; fenced. Owner anxious to sell.

TOURIST CAMP on highway, filling station, lots in Cov., Ft. Mitchell, Erlanger, Florence, Independence.

Listen to WCKY, 7:45 A. M.

REL C. WAYMAN
623 Washington St., Covington, Ky
HEmlock 5107—INdepeendence 64

DEPENDABLE MOTORS
of Covington.
412 Madison Avenue
REBUILT TRUCKS
NO DOWN PAYMENT.

FARMERS
NOW IS THE TIME TO BUY
FENCING

FARM MACHINERY
FERTILIZERS
UBIKO FEEDS
COAL

WALTON & READNOUR
WALTON, KY.
PHONES 772 & 154

BUY THE BEST

... And at A LOW PRICE

BUICK

TRADE-INS

All Cars Are Reconditioned

On Display
620 Scott St.
COVINGTON
1936 BUICK
81 Roadmaster Touring Sedan. 6 wheels.
$695

On Display
30 E. 5th St.
NEWPORT
'33 CHRYSLER
Convertible Coupe. A real sport car. SPECIAL—
$195

At 620 Scott
COVINGTON

'37 Lincoln-Zephyr
2-Door Sedan. Radio, heater. See this one.
$795

1934 BUICK
47 SEDAN
Car in perfect condition, One owner. See this one.
$395

1935 OLDS
8 SEDAN
Heater, radio. Car like new. One owner. Special.
$475

At 30 E. 5th St.
NEWPORT

1933 De Soto Coupe
—See this one. SPECIAL—
$275

1934 Buick Coupe
Rumble Seat, General tires. this one.
$375

1936 STUDEBAKER
Dictator Town Sedan. Radio, heater. One owner. Special.
$575

'38 Buick 48 2-Door Sedan $945	'31 Buick 86 Vt. Coupe $145
'34 Buick 61 Tour. Sedan 375	'34 Buick Tour. Sedan 395
'34 Buick 46 Business Coupe 375	'32 Buick 58 Vt. Coupe 225
'33 Buick 57 Sedan 295	'28 Buick 27 Sedan 75
'31 Buick 56 Business Coupe 95	'35 Chev. Stan. Coupe 325
'31 Buick 86 Vt. Coupe 145	'34 Chev. Tour. Sedan 275
'30 Buick 61 Sedan 100	'34 Chevrolet Sedan 325
'34 Chev. 2-Door Sedan 275	'29 Chrysler Sedan 95
'29 Chev. Sedan 50	'29 Chrysler Sport Coupe 95
'29 Chev. Sedan 95	'32 Chrysler Sedan 195
'32 Chrysler Impeerial Sed. 195	'29 Ford Coach 25
'36 Ford 4-Door Tour. Sed. 445	'29 Pontiac Sedan 25
'35 Ford Phaeton 195	'33 Chev. Business Coupe 225
'34 Nash Sedan 295	'35 Dodge Coach 395
'34 Nash Coupe R. S. 395	'34 Dodge Br'm Sedan 325
'34 Olds Tour. Sedan 345	'36 Ford 4-Door Sedan 445
'35 Plymouth Sedan, trnk. 395	'34 Ford Coach 195
'32 Plymouth Sedan 95	'34 Nash Sedan 350
'35 Pontiac 8 Tour. Sedan 445	'31 Olds 6 Sedan 125
'34 Studebaker Coupe 345	'32 Studebaker Sedan 195
'31 Auburn Sedan 95	'30 Nash Sedan 95
'29 Chevrolet Coupe 50	'33 Pontiac Tour. Sedan 195
'31 Buick 67 Sedan 145	'30 Plymouth Sedan 95
'31 Buick 31-85 Coupe 125	'29 Studebaker Sedan 45
'34 Olds 8 Tour. Sedan 350	'34 Olds Coupe 325
'34 Plymouth 4-Door Sed. 275	'29 Chevrolet Coach 45
'36 Buick 46 Sp. Coupe 550	'29 Plymouth 25
'31 Ford Coupe 125	'34 Buick Sedan 57 345
'35 Olds Tour. Seedan 545	
'31 Buick 57 Sedan 125	

LOW EASY G.M.A.C. TERMS! TRADE-IN YOUR OLD CAR!

COVINGTON BUICK Co.
620 Scott St., Covington CO. 0755

WARE-YOUTSEY
30 E. 5th, Newport SO. 1200

Early Teacher of the Deaf

Charles Michel, Abbe de l'Epee, was a philanthropic priest, born at Versailles, France, in 1712. In 1765 he began to occupy himself with the education of two deaf and dumb girls. Meeting with success with his own system of manual signs, he founded at his own expense an institution for the deaf and dumb which achieved international fame He died in 1789.

Honesty in Advertising

There is honesty in this world sometimes. Groome's was famed for its coffee and farther down the street another shop displayed in its window the sign, "The best coffee in London except Groome's."

WATCHES REPAIRED
EXPERTLY—ECONOMICALLY
Highest Cash Paid for Old Gold
WELLING
THE JEWELER
N. W. COR. PIKE AND MADISON
23 Years With Pieper

FOR SURVEYING
See
J. W CONLEY
WALTON, KY. ROUTE 2
Phone Walton 277

HOUSE PAINT
Guaranteed Inside or Outside
$1.45 Gallon
All Colors and White

Johnson's Quick Drying ENAMEL Qt. 98c

"Leakproof"
ROOF COATING In 6 gal. pails 25c gal.

Brand New
ROOFING PAPER Nails and Cemeent 69c gal.

100% Pure
LINSEED OIL gal. 79c
TURPENTINE gal. 49c
In Your Container

GORDON'S
PAINTS & HOUSEWARES
264 Pike at 9th, Covington, Ky.
Across from Security Bank

Tribute to Wesley

John Wesley, founder of Methodism, like so many others, was bitterly and coarsely assalled in his lifetime. But there were compensations. Once, a differing bishop, at table, refused to sit above him, saying, "Mr. Wesley, ma, I be found sitting at your feet in another world!"

Herbs Witch Doctor's Ally

Herbs seem to be the witch doctor's most potent ally. One preparation, made from the leaves and roots of a species of willow, is used successfully on diseases varying from puerperal fever to distemper in dogs. And it is said to have just as much effect on whites as it has on African natives.

RUGS

RUGS

9x12 Heavy Seamless RUGS
Beautiful Patterns
For Dining Rooms, For Living Rooms, For Bedrooms
$12.95

Axminster Rugs
Seamless All Wool 9x12 Size. $32 Val
$23.95

Armstrong's INLAID LINOLEUM
Double Cemented on Felt Lining. $2.25 Val. Sq. Yd
$1.69

BROADLOOMS
Bigelow
Mohawk
Fine Quality
Yard—
$2.95

Armstrong Rugs
11-3x12—$6.95 11-3x15—$9.75
We carry 9 and 12 feet wide Linoleum

INDEPENDENT LINOLEUM & CARPET CO.
531 MADISON AVE.

Come Up Where Prices Are Down

1933 CHEVROLET COACH	1931 FORD COUPE
Extra nice condition throughout. For only $195	Looks and runs very good. Fine tires; quiet motor. Only $125

'29 Buick 4-Door Sedan $50	'31 Chevrolet Coach $95
'30 Hudson 4-Door Sedan 95	'31 Studebaker Sedan 95
'30 Hupmobile 95	'31 Graham Coupe 75
'30 Pontiac Coach 95	'29 Olds Sedan 95

- ROCKCASTLE -
USED CAR EXCHANGE
1712 MADISON COVINGTON, KY.
COlonial 1210

USED CARS

Bargains Like These
During National Used Car Exchange Week

100 TO CHOOSE FROM

1932 Ford Tudor
Are you a mechanic? This car has not been reconditioned. Priced for quick sale $93

PHONES:
HEm. 3734
HEm. 0768

EASY TERMS

'33 De Soto Coupe $245	'34 Ford Sport Sed. 275
'36 Chevrolet Cch. 425	'31 Buick Coupe 95
'36 Plym. Tour. Sed. 440	'32 Ford Coupe, R-S 193
'30 Chevrolet Cch. 95	'30 Pontiac Sed. 45
'34 Ford Tudor 225	'32 Chev. Coach 295
'34 Plym. Coach 345	'31 Chev. Coach 145
'35 Chev. Coach 375	'31 Ford Rds. 100
'35 Ford Coupe 299	'33 Plym. Coupe 265
'33 Chev. Coach 245	'32 Ford Coupe 200
'33 Chev. Coupe 245	'32 Plym. Sedan 200
'34 Olds Tour. Sed. 275	

'35 Chevrolet Sedan
Master model. In exceptionally good condition. Entire car has just been gone over
A bargain $245

USED TRUCK BARGAINS

'36 Chevrolet 1½-ton Chassis & Cab $395	
'36 Chevrolet ½-ton Sedan Delivery 375	
'35 Ford 1½-ton Stake 295	
'35 Chevrolet 1½-ton Chassis & Cab 245	
'35 International 1½-ton Chassis & Cab 345	
'34 Chevrolet 1½-ton Chassis & Cab 200	
'33 Ford 1½-ton Panel 200	
'33 Dodge ½-ton Panel 210	
'32 Reo 1-ton Express 225	
'34 Chevrolet ½-ton Pickup 195	

SEILER MOTOR Co.
Covington, Kentucky
1225 Madison
1324 Madison
1712 Madison

WALTON ADVERTISER

Published Every Thursday
Subscription $1.50 per Year

Entered as second-class matter January 1, 1916, at the postoffice at WALTON, KENTUCKY under the Act of March 3, 1879.

JAMES H. JUMP,
Editor and Publisher

MRS. JAMES H. JUMP,
Associate Editor

MALCOLM SIMPSON,
Plant Superintendent.

MRS. MARTHA R. WALLACE,
Advertising Manager.

J. R. ALEXANDER,
Society Editor.

All obituaries, card of thanks and all matter, not news, must be paid for ta 5 cents per line.

Foreign Advertising Representative
AMERICAN PRESS ASSOCIATION

MEMBER
KENTUCKY PRESS ASSOCIATION
ORGANIZED JANUARY, 1869
Member National Press Association

Court Calendar

CIRCUIT COURT

BOONE COUNTY—Second Monday in April, August and December.
GRANT COUNTY—First Monday in February, June and October
GALLATIN COUNTY—Third Monday in March, Fourth Monday in June, Third Monday in November

BOONE COUNTY COURT

First Monday each Month—Regular term.

QUARTERLY COURT

Thursday after the first Monday in each month.

FISCAL COURT

First Tuesday in April and October. Special term can be called at any time by the County Judge

BAPTIST CHURCH
FLORENCE, KY.

Bible School -------- 10:00 a. m.
J. N. Sams, Supt.
Morning Worship ----- 11:00 a. m.
B. T. U. ---------- 6:30 p. m.
Evening Services ----- 7:30 p. m.
Mid-week Prayer Service,
Wednesday night at 7:30
R. F. DeMOISEY, Pastor.
Come and worship with us—you are always welcome.

SPARTA
GALLATIN COUNTY
(Crowded out last week)

CLARK-GIX

The wedding of Miss Mary Katherine Clarke and Mr. Will Orr Gix took place at 8 p. m., Friday, March 4, at the bride's home on Warsaw and Sparta road. Rev. W. J. Clark father of the bride preformed the ceremony in a very impressive manner. Mrs. Dorman Cull of Owenton was maid of honor and Mr. Cull best man. The beautiful auburn haired blonde never looked lovier, wearing a model of pale blue satin, with white accessories to match. While the groom wore gray. Mrs. Gex is one of Sparta's model young women a graduate from Hamilton female College, having been a member of the Sparta's High School faculty for a number of years, where she rendered valuable service as a tacher The wedding was an informal one agreeable to the wishes of the contracting parties and witnessed by Mr. and Mrs. Damon Cull of Owenton and Mr. and Mrs. Joe Samuels of Frankfort and the Clark-Winn faiiles. Mr. Gix belongs to one of Carroll Counties oldest and prominent families and is to be congratulated upon winning this splendid young lady for a wife. Immediately after the ceremony, Mr. and Mrs Gix left by motor for Louisville where they will spend their honeymoon. On their return they will make their home on the groome farm, near Ghent. The best wishes of a legion of friends are extended the happy young couple for a long happy and presperous life together

CONCORD
GALLATIN COUNTY
(Crowded out last week)

D. R. Chapman is in with a cold

Mr. and Mrs. Ebb Morris moved Friday.

Mrs. Lawson and family moved in the house vacated by Mr. Morris We welcome all of these new neighbors.

Miss Dorothy Bracket of Cheviot and Lucille Bringham were the weekend guests of Juanila Chapman, attended the ball game Saturday night.

We were shocked to hear of the death of Mrs. Mae Beach, of Mt Zion, Saturday night, the family have our sympathy.

The W. M. W., met at the church Wednesday for an all day at the church, the progam was rendered in the morning by Mrs. Althea Craft in the afternoon by Mrs. Venie Webster, the meeting was enjoyed by all present.

Mr. and rMs. Elmer Wilhoite of Cincinnati spent the weekend here at their place.

Floyd Chapman and Ross Chapman had a mule trade last week.

Mr. and Mrs. Herbert King and son, Donald, of Latonia spent Sunday at D. R. Chapmans.

Mrs. W. N. Robinson and Bertha Chapman visited Mrs. Brewster last Tuesday. She has been sick since she moved, but hope to see her out again soon.

Thomas Stewart and son Clay and Bernard Wilson, all of Covington were calling at the Hiriam English home Sunday. Mrs. English hasn't been so well for the last few days.

The QQuarterly meeting of the Ten Mile Association will be at Concord Church, March 15, 1938.

Program beginning at 10:30 a. m
Inspiration Program.
Golden Jubilee.
The Trumpet Sounds: We answer
Hymn for the year.
Repeating of Watch Words.
Scripture reading: Palsm 96: 1-10; Psalm 98 by two members of Concord W. M. S.

This program will be rendered by Group 1. Ten Mile, Paint Lick and Concord Churches.

We are glad to have as our visiting speaker, Miss Betty Miller our field worker.

We are hoping all W. M. S.'s and young folks organizations of Ten Mile Association will be well represented and that each president will bring a poster showing the goals for her W. M. S. and Young Peoples organization. We will welcome any visitors and be glad to have you

Group Leader.

PEOPLES LIBERTY BANK & TRUST CO.
COVINGTON, KENTUCKY
MEMBER FEDERAL RESERVE
Member Federal Deposit Insurance Corporation

Now Is the Time For
SPRING PERMANENTS
In Styles for the New Spring Hats
MACHINELESS WAVES
ZOTOS PERMANENTS—$10.00
JAMAL PERMANENTS—$6.50
VAPOR MARCEL—$4.00
—ALSO—
Famous Fredrics & Realistic Waves—$3.50 to $6
Powder Puff Special—Oil Wave, $2.50
TRY THEO BENDER FACIALS
For Protection Against March Winds
—Twelve Years Experience—
POWDER PUFF BEAUTY SHOP
Edna Stamler, Prop.
78 South Main St. Walton, Kentucky

WARSAW, KY., 46 YEARS AGO

FROM THE INDEPENDENT PUBLISHED BY D. B. WALLACE

Warsaw, Ky., Sept. 17, 1892

Pryor Perry leaves tomorrow for Louisville, to attend school.

* * *

Capt. W. H. Kirby was a visitor to Cincinnati, the first of the week.

* * *

Allie D. Robinson has accepted a position in McDanell & Sons store.

* * *

R. R. Russell has been suffering from hay fever, but is now much better.

* * *

Miss Ida Hixson of Sparta, was a visitor to relatives here several days this week.

* * *

Squire John Conley of Napoleon was a visitor here Wednesday.

* * *

Mrs. M. S. Hearick returned home yesterday from a visit to relatives in Missouri and Kansas.

* * *

J. T. Brooks and daughter Miss Mattie of Dry Ridge, are visiting Rev. Barker and wife.

* * *

Mrs. Florian Cox and son Willie of Owenton, were guests of relatives here several days the first of the week.

* * *

Farris Landram of Louisville, spent Wednesday and Thursday here visiting friends. He is engaged in the carpenter's trade at Louisville.

* * *

Mr. and Mrs. Banjamin Bledsoe of Marble Hill, Ind., were guests of hir parents, Lemuel Bledsoe and wife, a couple of days the first of the week.

* * *

The river still continues at a low stage, though there is a prospect of a raise within a short period. The boats are making fairly good time considering the obstacles and business is fair.

* * *

The Democratic Convention for the selection of delegates to the Congressional Convention, will be held here. The fight in this county is between Harry Baker of Boone County, and W. W. Dickerson of Grant County.

* * *

Wednesday, the ground was staked off for the new Odd Fellows hall on the lot purchased from J. W. White on High street. M. H. Banta will begin the work of building the stone foundation next Monday, and the other contracts will be let at the earliest possible moment.

* * *

Leslie Crouch left Sunday for Lexington, Va., to attend Washington-Lee University. His sister, Miss Mattie, and Miss Nellie Holloway and Orra Connley of Kansas City, accompanied him as far as Cincinnati

* * *

S. J. Crutcher, who is employed at Louisville, spent Sunday here with home folks.

* * *

Will O. McCann left Sunday for Cincinnati, to accept a position in the wholesale department of the Shillito Dry Goods Co.

* * *

Ed Marshall and O. P. Krutz were visitors to Cincinnati, Thursday making purchases of supplies for their hotels in order to accommodate the big crowd that is expected here at the convention on the 27th.

* * *

Last Sunday, another killing occurred at Sparta, Enoch K. Bradley a white man, shooting and killing a negro named Sherman Garnett.

* * *

R. B. Brown and Rod Perry were visitors to Sparta, Tuesday attending the meeting of the Democratic Committee of the Sixth Congressional district.

* * *

Thursday, a horse attached to a buggy in which J. E. Mountjoy was riding, run off below town, upsetting the vehicle, throwing Mr. Mountjoy out. The buggy was slightly broken but Mr. Mountjoy escaped without serious injury.

* * *

Late Monday night, the frame dwelling house on Wm. E. Buchanan's farm on Dry Creek, about four miles from town, was destroyed by fire. No one discovered the fire and only the ashes of the building was left to tell the story next morning The house had been occupied by Chambers Buchanan and wife, but they had differences, resulting in their separation several weeks ago since which time no one has occupied the premises.

GLENCOE
GALLATIN COUNTY
(Crowded out last week)

Rev Frank Malone filled his regular appointment at the Baptist church, Sunday morning and night

Friends sympathize with Mrs Frank Malone in the death of her mother, Mrs. Beach, who died suddenly at her home in Mt. Zion, Saturday.

Mrs. Ora Kemper and grand son Larry Kemper, spent the weekend in Glencoe.

Mr. and Mrs. Robert Chapman and children, Bobby and Linda Lou spent Sunday with Mr. and rMs Robert Snow.

If reports are true wedding bells will ring soon in the neighborhood.

The W. M. S., will meet Thursday March 10 at 2 p. m., at Mrs. Stella Ross.

Friends sympathibze with Miss Edith Adams in the death of her sister , Mrs. Georgia Hostteter.

Vernon Kemper spent Monday in Glencoe on business.

Mrs. Lone Higgins and Mrs. Laura Conelly spent Friday in Cincinnati

Mrs. Arthur Mays spent Monday in Glencoe.

Rev. Frank Malone and Mrs. Annie Ayers and Margaret Poland were entertained Sunday at the home of Mr. Richard Bland.

Mr. and rMs. Edwin Snyder and children and Joe Snyder from Lousville and Paul Snyder spent Sunday with their parents, Mr .and Mrs Willis Snyder.

INDEPENDENCE
KENTON COUNTY
(Crowded out last week)

Mrs. Virgil Arstrong and children of Visalia spent Saturday with Mrs Athel Moore.

Mrs. Jennie Riley of this place and Mrs. Jeanette Manning of Covington were Sunday guests of Mr and Mrs. Ralph Ervin.

Misses Merle Cason and Peggy Sterling of Scott's were Sunday afternoon guests of Mr. and Mrs. Virgil Maddox.

Mr. and Mrs. Shirley Rich of West Virginia, returned home, after being called here on account of serious illness of his father, Steve Rich, who is somewhat improved.

Dawson Bagby returned home from Dillsboro Sanatorium, where he has been receiving treatment.

Mrs. Net Valandingham of Crittendent, was a recent guest of her brother, John Doud and Mrs. Dowd

Mrs. Ida Stephens went shopping and visited friends in Covington Saturday.

Mrs. Alf Armstrong of Fiskburg visited her daughter, Mrs. Athel Moor and Mr. Moore the past week

Mr. and Mrs. Charles Stephenson and daughter, Miss Enola of Dayton, Ohio, visited his sister, Mrs Will Frazier and Mr. Frazier last Tuesday week, being called her by the sudden death of their brother F. E. Stephenson.

Mr. and Mrs. Ben Thomas have removed to Louisville. Mr. Thomas was transferred there on account of his bridge building work.

Mrs. Thomas of Oak Ridge visited her granddaughters and Mr. and Mrs. Robert Cornelius last week.

WALNUT LICK
GALLATIN COUNTY
(Crowded out last week)

Byron Hughes of Indianapolis, Indiana, visited his parents, Mr. and Mrs. C. D. Hughes, Monday and Tuesday.

Mrs. Bess Robinson was dinner guest of her son and wife Wednesday.

The W. M. S., met Wednesday at the church with eight members and one visitor and one sunbeam present.

Mr. and Mrs. Fred Bingham and her sister, Miss Ruth Keef were visiting his parents, Mr. and Mrs Ben Bingham, Wednesday.

Mr. and Mrs. Ebb Morris moved Wednesday to the farm of Eddie Mtjoy of Napoleon Ridge. We hated to lose those good neighbors from our midst, but we welcome Mr. and Mrs. Leonard Lawson. They moved to the house where Mr. and Mrs Morris moved from.

C. D. Hughes and son Harvey was a business visitor to Warsaw, Saturday.

Sorry to hear of Mrs. Mae Beach of near Mt. Zion passing away so suddenly Saturday night. This scribe extends sympathy to the husband and children in the loss of their dear wife and mother.

Mr. and Mrs. Elmer Wilhoite of Cincinnati, Ohio, spent the weekend at their farm here.

Mr. and Mrs. Harvey Hughes were visitors oftheir parents, Mr. and Mrs Harry Edrington, Sunday and Mrs Nina Whitson and son, Jimmie were callers in the afternoon.

Mr. and Mrs. Hobart Bingham were Monday supper guests of the former's parents, Mr. and Mrs. Ben Bingham.

Mr. and Mrs. Ben Bingham will move to the farm he rented in Pendleton county in the near future. We are loosing so many of our good neighbors this spring, but wish them prosperity and good luck in their new locations.

HEBRON
BOONE COUNTY
(Crowded out last week)

Mr. and Mrs. Hensley moved from Ludlow to J. C. Garnett's property here last week.

James Comer and Wood Edwards came home Friday from the State University to spend a few days with folks and to attend the basketball tournament.

Mrs. Smith Faulkner is convalescing nicely.

Miss Nannie Lodge was n Covington, Friday with her aunt, Miss N Louise Lodge, who is seriously ill.

Mrs. Wm. Crigler is very ill, at her home.

Relatives here of Mrs. Susie Lodge Gramling of Indianapolis, Indiana were greived to hear of her death Thursday, March 3.

Mrs. C. V. Luck, student at Richmond College spent the past week at home.

Mrs. James Tamer and sons were the guests Thursday of her sister Mrs. Jess England of Indanapolis.

Mr. and Mrs. Virgil York spent Friday night and Saturday with relatives at Grant, Ky.

Mr. and Mrs. Parker Hollis moved Monday to the farm they recently purchased of Miss Anna Gaines.

Tony Howard purchased a new Chevrolet last week.

Born to Mr. and Mrs. Paul Hofer on March 1, a little daughter. She has been named Joyce Kay.

"Leatherneck" Name for Marines

Most marines prefer the nickname "leatherneck," a term which harks back to the time the sea soldiers wore stiff leather collars or stocks, a part of their uniform, which was abandoned more than 50 years ago.

Marriage and the Months

"January, always poor,
February, wed once more.
March, splendid catch,
April, happy match.
May, turn to hate,
June, enviable fate.
July, poorly mated,
August, better have waited.
September, very wealthy,
October, extremely healthy.
November, quick undoing,
December, Cupid's wooing."

Man Only Sheds Tears

Although animals have tear glands naturalists agree, in general, that man only sheds tears of emotion.

Child Needs More Meals

The average child should have three or four meals a day, even if they are small ones, because he or she digests food much more rapidly than does an adult.

RELIABLE MONUMENT CO.
1046 Madison—Covington 11th and Lowell—Newport
Don't Buy Blindfolded, See the Stone You Buy
Hundreds of finished grave markers and monuments to select from. We are the only Authorized dealers in northern Kentucky for the genuine ROCK of AGES memorials. For your protection the seal of security is etched on every ROCK of AGES memorial sold by the company.
Ask About Our Deferred Payment Plan
Northern Ky's. Largest Monument Erectors

LINOLEUM
LARGE SELECTION —:— BEAUTIFUL PATTERNS
ARMSTRONG'S Floor Covering 29c yd.
WINDOW SHADES . . . . . ALL SIZES
RUGS—Large Selection 2.95
738 Madison 6th and York
COVINGTON, KY. NEWPORT, KY.
HEmlock 0744 SOuth 4805

WE NEED GOOD USED CARS AND TRUCKS!

CHEVROLET DEALERS' USED CAR STOCKS WERE GREATLY REDUCED DURING NATIONAL USED CAR EXCHANGE WEEK

Now's the time to trade your car for a NEW CHEVROLET
. . . Come in today and get our liberal offer

CHEVROLET

So great have been Chevrolet dealers' sales of used cars and trucks—so low is our supply of certain makes and models—that we *need* good used cars and trucks to balance our stocks. This means we are in an excellent position to *talk "trade-in allowances" on the purchase of new Chevrolet passenger cars and trucks.*

Come in—*this week!* . . . See the beautiful new Chevrolet for 1938—*the car that is complete*—and the new 1938 Chevrolet trucks—*the thrift-carriers for the nation!* . . . Learn how easily you can purchase a smart, new, modern-to-the-minute Chevrolet by letting us take your present car or truck in trade!

General Motors Instalment Plan—Convenient, Economical Monthly Payments. A General Motors Value.

"YOU'LL BE AHEAD WITH A CHEVROLET"

VEST CHEVROLET COMPANY
Phone 59 - - Walton, Ky.

Boone County Farm Notes

Free Tobacco Seed For 4-H Club Members

Boone County 4-H Club members expecting to use certified Experiment Station No. 16 tobacco seed may secure enough seed for their project free of charge thru the county agent's office in Burlington These seed will also be available to members at the community club meetings being held this week and next week.

These seed have been donated thru the generosity of one of the leading certified seed tobacco producers and are not for sale. The county agent's office does not sell seed or any other commodities. The office, however, does attempt to keep a list of leading producers and will be glad at any time to advise growers where they can locate certified tobacco seed of any of the popular varieties, provided the seed can not be secured locally.

Active Schedule Planned by 4-H

Boone County 4-H clubs have planned an active program of work to be conducted during the next two months. Three community club meetings per club will be held, projects organized and project work started.

A number of new members are expected at the second series of meetings.

1938 ACP Notes—

The following are a few brief notes on the 1938 Agricultural Conservation Program that will be of interest to farmers:

The 1938 program is similar to the 1937 program in most respects. The general differences between the two programs include:—

1. Bases will be established for general soil depleting crops (tobacco and in instances, wheat excluded) but no reduction will be required and no payment for reduction will be made on general soil depleting crops.

2. Tobacco bases will be established and payment made for diversion in acreage from 10 to 20 percent of bases. Farms with 3.2 acres or more will reduce 20 percent and farms with 2.5 acres bases or less will reduce 10 percent. If allotments are exceeded deductions in payment will be made at the same rate credit is given.

3. Wheat bases will be established only where farmers normally normally market 100 bushels or more

4. Soil building practices will be paid for at similar rates to last year TVA phosphate is also expected to be available to farmers in the ACP allowances.

5. Small farms will have their payments increased by special amounts depending on the size of payment.

6. Limited credit will be made available to farmers who wish to borrow money to carry out soil building practices.

All details of the 1938 program have not been worked out at present Community meetings are being held over the county last week and this Farmers especially interested in hearing the various angles of the program discussed are urged to attend one of the meetings.

VERONA
BOONE COUNTY
(Crowded out last week)

Mrs. Lillie Powers of Erlanger was visiting relatives here during the weekend.

Mr. and Mrs. Jesse Wilson were in Edgewood, Fridayvisiting Mrs. Fan Sleet.

George Robert Powers of Eastern State Teachers College was home for the weekend.

Mr. and Mrs. James Pennington of Walton-Verona highway were calling on friends near Verona, Sunday.

Mr. and Mrs. Clayton Penaker and children of Palmouth spent Sunday with Mr. and Mrs. W. T Penaker.

Mrs. Pearl Lamm was in Covington a few days the past week as guest of Miss Catherine Ashcraft.

Mr. and Mrs. Stanley Dawson of Latonia passed the weekend with Mrs. Emma Alexander.

Lucian Bran remains quite ill at his home. Mrs. Bran is somewhat improved.

The baby son of Mr. and Mrs Jack Code, who has been seriously ill at the St. Elizabeth Hospital was able to be brought home Monday by his parents.

Mr. and Mrs. George Fisher were dinner guests Sunday of Mr. and Mrs. Jesse Wilson.

Mr. and Mrs. Gus Mc Mullen, who wintered in Florida and are enroute to Western Kentucky stopped for a short visit with Mr. McMullin's parents, Mr. and Mrs. J. J Myers.

Mrs. Bill Powers, Mrs. Bess Conrad, and Powers Conrad were guests of their kinsman O. K. Powers and family Sunday afternoon.

Mrs. Branham Cotton, Mrs Lois McBee and son Billy, of Burlington were calling on Mrs. Belle Roberts last Wednesday afternoon. Mrs Roberts is still confined to her room Allen, were Sunday guests of Mr by illness.

Mr. and Mrs Elmer Elliston, Mrs Eva Mae Ceck and little son, Max and Mrs. Allen Lindsey (nee Blanche Elliston) of Carrollton.

Master Max Allen Ceck spent the past week with his grandmother Mrs. Elmer Elliston.

STAHL HILL
GALLATIN COUNTY

Earl Rider was the Sunday guest of Mr. and Mrs. D. O. Dean and family.

Mrs. Kathryn Stahl was shopping in Warsaw, Saturday afternoon.

Mr. and Mrs. Otto Scudder spent Thursday with her parents, Mr. and Mrs. Jim Hopperton of Verona.

Manless Webster and daughter Betty Jane of Warsaw, spent the week end at Patriot, Ind., as the guests of Mr. and Mrs. Dilver Fisher

Mr. and Mrs. R. M. Finnell attended the sale of Krusie Johnson at Beaver Lick, Wednesday.

Misses Laura and Blanche Lamm who are employed as teachers in the Williamstown graded school, spent the week end with their parents Mr. and Mrs. J. T. Lamm.

Mr. and Mrs. R. M. Finnell spent Monday with Mr. and Mrs. T. B Roberts of Mud Lick.

Mr. and Mrs. D. O. Dean were in Warsaw, Saturday afternoon.

Mr. and Mrs. Elza Densler spent Sunday with Mr. and Mrs. Ceaberry Noel.

Mr. and Mrs. Lindsay Brashear were guests of Mr. and Mrs. Elza Densler, Friday afternoon.

Edgar Stahl called on Mr. and Mrs. Otto Scudder and family, Friday evening.

Mr. and Mrs. John S. O'Donnell of Covington, spent Sunday with her parents, Mr. and Mrs. Wm. Rider

OAKLAND
GALLATIN COUNTY

Quite a number of the farmers of this place attended the farmers meeting at Glencoe, Thursday afternoon.

Foster Miller, who has been on the sick list for some time, we are glad to report is better.

Mr. and Mrs. Herman Cushman and family spent Saturday near Dry Ridge, visiting her parents, Mr. and Mrs. King and family.

Mr. and Mrs. James Brown of Latonia, spent the week end here with home folks.

Mr. and Mrs. Orville Beach and Al Smith were callers at Warsaw, on business Thursday.

There was quite a number from this vicinity attended the meeting at the Warsaw court house, Wednesday, to sign up and make arrangements for the new highway that is to be built along the Johnson road which has been so badly needed for years. It is to be hoped that all will try to do their part to get it built in the near future.

If you have anything to sell or wish to buy, read the classified ads in the Advertiser.

Thorough Attention To Every Detail

The Taliferro Funeral Home

Phone Erlanger 87 Erlanger, Ky.

BROWN

DRY CLEANING & RUG CLEANING CO.

Plant and Office — Erlanger, Ky.

We have installed an entirely new system of Dry Cleaning, and will be able to give our customers the very best of service.

We are now ready to take care of your spring house cleaning of draperies, etc., and our rug department is ready to help you with your rug cleaning.

LANDING
BOONE COUNTY

The B. T. U. district meeting was held at Big Bone Baptist Church Sunday afternoon. Rev. Raymond Smith of Belleview, was principal speaker.

Mrs. Lillie Huff attended the funeral of her kinsman, Phillip Caton at Rising Sun, Ind., on Thursday of last week.

Funeral services were held at Beaver Lick Christion Church, Friday for Forrest Black, who passed away Wednesday afternoon. Deep sympathy is extended to his wife and daughter, Mary Katherine.

The play, "That Watkins Girls," presented in the Hamilton school auditorium, Friday evening was a success in every way. A nice sum was realized by the Y. W. A., who sponsored the play, and one had only to listen to the screams of laughter to know it was enjoyed by the crowd. The cast are planning to present this play again in localities. So watch for advertisements; it may be in your neighborhood.

John Hartman, Jr., who recently moved with his family to Lawrenceburg, Ind., was back calling on old friends last week.

Joe Besterman, Harry and Bernard Huff spent most of last week doing repair work on the house occupied by Garland Huff and family.

RABBIT HASH
BOONE COUNTY

John Stephens has been on the sick list for several weeks.

Raymond Acra and wife from Cincinnati, were the guests of his father Harry Acra and wife and his brother Paul Acra and family, Sunday.

Cliff Stephens and family moved from Waterloo into the Palmer house in Rabbit Hash.

We were sorry to hear of the death of Mrs. Sallie Rado of Detroit, and the family has the deepest, heartfelt sympathy of this writer. Mrs Rado was once a prominent school teacher of Boone County.

Bob Williamson, wife and baby of McVille, were the Saturday and Sunday guests of her parents, Chas Craig and wife.

Mrs. Alice Palmer, widow of the late John W. Palmer, who is making her home with her son, Dr. C. S Palmer, in Massillion, O., was in Rabbit Hash, Sunday and Monday transacting business, spending Sunday night with Frank Scott and wife of Burlington.

R. M. Wilson and wife entertained Sunday, Benj. Stephens and family of near Burlington.

Mrs. Sallie Murick, who has been ill for a couple of months, was moved Thursday to the home of her daughter, Mrs. Raymond Ashcraft who will care for her until after her recovery.

W. J. Craig sold his farm at Waterloo, last week to Kirby Conner of Cincinnati Stock Yards. Mr. Conner intends to make his summer home here in Boone County. He is a well known business man, as he is a leading stock buyer.

The public sale Saturday at Waterloo, of W. J. Craig and the late John W. Palmer's property, which was held at the farm W. J. Craig recently sold to Kirb Conner, was one of the largest personal property sales in this section in recent years; it was very much of a success and was well attended. One of the largest crowds, which was estimated to be over 1,000, was present. The day was an ideal one, being a bright and sunny day. Lute Bradford and Reuben E. Kirtley were the auctioneers.

WARSAW HEIGHTS
GALLATIN COUNTY

Mrs. Edna Spencer spent several days last week at Louisville, visiting relatives.

A. Lee Hamilton and wife of Carroll County, were the guests of her sister, Mrs. Wm. Hall and family on Wednesday.

Roscoe Noel and family have moved into the Sleet school house, now owned by Jack Duncan.

Miss Emma Sleet attended the chapel exercises at Warsaw High school Friday afternoon.

A family from Boone County moved to the farm known as the Sam Duncan home. We welcome these folks in our community.

Mrs. Raymond Ellis and daughter Dorothy were callers at Warsaw, on Saturday afternoon.

John R. Hall arrived last week from California, where he has been making his home recently, and spent the past week end with his uncle Wm. Hall and family.

Mrs. Clarence Smitha is visiting her mother, Mrs. Eunice Ellis of Sugar Creek.

Little Virginia Harman, who has made her home the past year with Leslie Smitha and family, returned to Carrollton, to live with her father and little sisters.

Wm. Russell Verberg and friend from Anchorage, were the dinner guests of his aunt, Mrs. Alice Hall and family, Sunday. His cousin Alleyne returned home with them for an extended visit and to keep house.

Miss Virginia Hensley called on the Hall sisters, Friday afternoon.

The sale of Geo. Lindsey, Friday was well attended, but we regret losing George from our neighborhood while we are assured he will be well cared for by his brother Edgar and wife.

Flower Seasons

In China the four seasons of the year are represented by flowers. The tree peony represents spring; the lotus, summer; the chrysanthemum, autumn, and the plum, winter.

New Farm Program Helps Agriculture Protects Consumer

The Agricultural Adjustment Act of 1938 is designed to provide an all-round national farm program which will help farmers and at the same time protect consumers of the nation, according to information received by the Kentucky College of Agriculture. The principal points of the program follow:

SOIL CONSERVATION — The new farm program which is outlined in the legislation continues and supplements the agricultural conservation programs which have been in effect for the past two years under the soil conservation and domestic allotment act of 19366.

FIVE CROPS—Upon the foundation of the conservaton programs specific provisions are made for the five crops—cotton, wheat, corn, tobacco and rice. For these crops the Act provides that the program is to be administered so as to provide for producing adequate supplies each year for domestic consumption and exports and also to maintian ample reserves.

EVER-NORMAL GRANARY — The provisions of the Act designed to maintain supplies at specified levels are expected to bring about substantial increases in particularly in the case of corn and wheat.

LOAN—The Act directs that loans to be made to corn, cotton and wheat producers under certain conditions, and authorizes loans to be made on other agricultural commodities at the discretion of the Secretary of Agriculture and the President. The loans are to be made by the Commody Credit Corporation, which has made loans to farmers on cotton and corn in past years

ACREAGE ALLOTMENTS AND QUOTAS—Acreage and commodity allotments will be made for each of the five crops. If a crop is so large that supplies reach high levels the Act provides that a marketing quota will be effective if two thirds of the farmers voting in a referendum of producers of the commodity approve the quota.

Effect for Consumers. AAA officials belive that consumers will be amply protected by the reserve provisons of the new Act. The wheat supplies provided for are intended to assure ample wheat at all times for the nation's bread supply and for exports and reserves. The corn supplies are e xpected to have a stabilizing influence upon the supplies of meat.

CROP INSURANCE — The new Act provides for crop insurance for wheat. The first crop that will be insured will be the 1939 wheat crop

INDEPENDENCE R 1
KENTON COUNTY

The many friends of this community were grieved to learn of the sudden death of Mrs. Robert Hawkins, which occurred at her home Saturday evening. Mrs. Hawkins had been confined to her bed for several weeks but her death came very unexpected. Her funeral was held at the residence Monday afternoon in the presence of a large assemblage of relatives and friends The remains were laid to rest in the Rector Cemetery. The writer extends her sympathy to the bereaved family.

Mrs. Chas. Stephens of Independence, passed away late Sunday afternoon at her home on the LLL Highway.

The sale at Clifford Coleman's on Saturday was well attended and things sold at a good price.

Miss Hope Keeney spent the week end with her aunt, Mrs. Russell Rector, and family of near Atwood

Misses Mamie and Helen Richardson spent the day Saturday in Cincinnati, shopping.

Owing to the niclement weather Sunday, there were only a few out to Sunday School.

Mr. and Mrs. Edgar Martin attended a birthday dinner Sunday at the home of his aunt near Lebanon O., in honor of Mr. Martin's grandfather.

Remember regular church services at Staffordsbig, Sunday morning and evening by the pastor, Rev. S B. Godbey.

Mrs. Leslie Riley and children, Mr and Mrs. Harley Hanna and Mrs Earl Hanna visited Sunday with relatives at Middletown, O.

Mrs. N. N. Hoffman is much improved after several weeks illness.

Mr. and Mrs. Joe Richardson spent Sunday with her father Geo. Ballanger and her sister Nannie.

Mrs. Chas. Pruett is a patient at Christ Hospital, for a minor operation. We wish her a speedy recovery.

Race Horses Without Riders

Romans, in 1829, became dissatisfied with performances of their jockeys and conducted horse races without pilots on the equine backs. For identification, horses were painted different shades: some solid colors, some striped, and some daubed with dots and dashes.

UNION
BOONE COUNTY

Mrs. Irene Rouse and small daughter spent Wednesday in Florence the guests of Lloyd Rouse.

Master Allen Newman is nicely convalescent following a two weeks illness at the home of his parents Mr. and Mrs. Raymond Newman.

Our good neighbors, the A. P Dickerson's, moved Wednesday to the Lane Riggs farm near Erlanger.

Capt. Lee Norris Utz arrived Friday from Quantico, Va., to be with his father, E. E. Utz, who is gravely ill, the family residence on Big Bone Road.

Mrs. Harvey C. Hicks came out from Covington, Sunday for the day with her parents, Mr. and Mrs. B L. Cleek.

Mrs. Arthur Wertzeel of Ludlow and Mrs. George Bloss, Jr., of Erlanger, spent Tuesday with their kinswoman, Mrs. C. H. Bristow.

Mr. and Mrs. W. M. Rachal of Cincinnati, were with their aunt Mrs. W. T. Spears, over the week end

Mrs. Maggie C. Wilson entertained with a delightful dinner on Sunday, complimenting Rev. J. R Cross of Louisville, Mr. and Mrs. Harry G. Dunn of Cold Springs, and W. H. Smith.

Mrs. Charley Hedges and Mrs Raymond Newman are spending much time in Erlanger, with their parents, Mr. and Mrs. Richard Feldhaus, who are seriously ill.

A series of Inspirational service will begin at the Baptist Church Monday evening, March 21st, and continue through March 25th. Interesting speakers will be present including a missionary from Africa and a State mountain worker. A cordial invitation is extended you to attend these meetings.

In spite of inclement weather a large crowd of enthusiastic members and friends attended the spring meet of the Ohio Valley Beagle Association at their Club House, on Route 42, Sunday.

OAKLAND RIDGE
GALLATIN COUNTY

Mr. and Mrs. Noah Groves called on Mrs. John Leary and son Warren on Friday evening.

Mrs. George Baldwin has been on the sick list but is better at this writing.

Mrs. Nannie Hemingway spent Wednesday and Thursday with her daughter, Mrs. Chas. Miller.

Mr. and Mrs. D. W. Ayers and Margaret were shopping in Warsaw Saturday afternoon.

Robert Jones, who has employment in Cincinnati, spent the week end here with his mother.

Mr. and Mrs. Howard Rogers and two sons Billy Ray and Chas. Samuel, Mr. and Mrs. Wm. A. Miller and Mrs. Ray Miller and son Ronnie spent Saturday night with Mr. and Mrs. Chas. Miller.

Several from here attended the sale of George Lindsay and are pleased to hear his is improved in health.

Mr. and Mrs. John Richardson and children spent Sunday with her parents, Mr. and Mrs. Wm. Thomas.

We welcome all of our new neighbors, who have moved to this community and extend a cordial invitation to attend Sunday School. We need your presence. We hope to have preaching services in the near future.

EAST BEND
BOONE COUNTY

Congratulations to our new editor and publisher. We wish them all the success in the world. I have been a correspondent for the Walton Advertiser for the past sixteen years and my plan is to continue as long as possible.

We extend ous deepest sympathy to the beloved wife and daughter of Forest Black, who passed away last Wednesday.

Sarah Feldhaus is spending a few days in Covington, with her aunt Mrs. Clive Eldridge.

Mr. and Mrs. Henry Black and family were the supper guests of her parents, Mr. and Mrs. I. D. Isaacs and family, Monday night.

Mr. and Mrs. Ray Tucker and family of Covington, spent the past week with realtives here.

Walter Wharton of Big Bone, spent the week end with Bobby Black.

Mrs. M. C. Carroll and daughter Kathryn and Dave Miller made a business trip to Covington, Saturday

Large crowd from here attended the sale at W. J. Craig's, Saturday.

Billy Ogden and Georgia Shinkle is on the sick list.

John Stephens and wife called on his brother, Hugh and wife, Sunday

Uncle Ezra Aylor is slowly improving after an illness.

Mr. and Mrs. Wilford Aylor of Aurora, Ind., spent the week end with his parents, Mr. and Mrs. Ezra Aylor.

Kenneth Stephens has two very sick girls with tonsilitis.

The play at Hamilton school house Friday night, was well attended. It was sponsored by the Y. W. A. of Big Bone Baptist Church.

PAINT LICK
GALLATIN COUNTY

There wasn't any church services at Paint Lick, Sunday, because the preacher was sick. We hope he soon gets better.

The shower given at the home of Mr. and Mrs. Lee Hendren, Friday night, for their son Cecil Abbott Hendren and wife (nee Audrey Noel) was well attended. They received many nice gifts.

The Paint Lick Ladies' Aid met at the home of Mrs. John Barnes, on Tuesday evening. There were six members present, namely: Mrs. John Barnes, Mrs. Mary Rider, Mrs. Eve Stahl, Mrs. Bessie Alexander, Mrs Liza Wallick, Mrs. Meda Hendren and also Mrs. Laura Rider and Miss Jessie Lee Hendren, who later became members.

Mr. and Mrs. Frank Allnutt entertained his daughter of Union over the week end.

Mr. and Mrs. Howard Alexander entertained Sunday, Mr. and Mrs John Barnes, Howard Barnes, Mr and Mrs. Kenneth Vest and daughter and Mr. and Mrs. Otto Scudder.

Mr. and Mrs. William Jackson and Charley Goins spent the week end with Mrs. Lizzie Alexander and children, Miss Pansy Alexander.

Mrs. Frank Allnutt spent a few days last week in Owen county.

NAPOLEON
GALLATIN COUNTY

The W. M. U. met at Ten Mile Church for their regular monthly meeting Wednesday afternoon. Six members were present. Quite a few of the members are planning to attend the quarterly W. M. S. meeting at Concord, Tuesday.

Mrs. Daisy Hendren and son Howard were business visitors in Glencoe, Monday.

Quite a number of this community attended the road meeting held in the court house at Warsaw, Wednesday, in the interest of building a new road from Highway 42 to the new grade on the Napoleon ridge and connecting with Grant County on the Elliston pike.

Mr. and Mrs. Wm. Alexander were business visitors to Covington, on Thursday and visited Mrs. Mary Alexander while there.

Miss Ligon, the Home Economics teacher of Gallatin County School gave the first discussion of a series of ten discussions to be held in this community, Thursday night, at the home of Mr. and Mrs. Joe Reffett Those present were Mr. and Mrs Henry Gross, Mr. and Mrs. Albert Osborne, Mr. and Mrs. Ezra Beach Mrs. Katie Gross, son Whitney A. Mrs. Jennie Spaulding, daughter Ruby, Mrs. May Miller, daughter Dorcie, Mrs. Althea Hon, daughter Dorothy, Miss Mary Turley and Mrs Chas. Alexander. After the meeting Mrs. Reffett graciously served hot chocolate and cakes. Mr. and Mrs. Reffett also entertained Miss Ligon and Miss Turley for the night

Mr. and Mrs. Roy Spaulding were business visitors to Glencoe, Thursday.

Mr. and Mrs. Sam'l Rogers were visitors to Warsaw, Wednesday and visitors to Glencoe, Thursday.

Mrs. Jennie Spaulding spent Tuesday afternoon with Mrs. Lucy Reffett.

Members of the 4-H Club met with their leader, Miss Mary Turley, Saturday morning. Wm. T. Straw, the County Agent, also met with them.

Mrs. Earl Spencer spent several days with Mr. and Mrs. J. L. Hendrix.

Mr. and Mrs. Lee Hendren and daughter Jesse Lee gave a shower for Mr. and Mrs. Cecil Abbott Hendren, Friday night. Quite a number of relatives and friends gathered there and a nice lot of useful things were received by the young couple Mrs. Hendren served lemonade and doughnuts.

Rev. W. M. Smith, wife and daughter Mary Belle were entertained in the W. R. Turley home Sunday.

Mr. and Mrs. Orville Collins and son Larry of Covington, spent Saturday night and Sunday with Mr and Mrs. E. W. Collins and family.

The Girls Auxiliary were entertained in the home of their leader Mrs. May Miller, Saturday afternoon

Mr. and Mrs. Ben Blythe and son of Covington, spent Sunday with Mr and Mrs. J. L. Hendrix.

Howard Hendren, sister Mabel and Dorothy Hon were shoppers in Cincinnati, Saturday.

Johnnie Franks of Mt. Zion, has been visiting his cousin Charles W Alexander.

Mr. and Mrs. Wm. Alexander and Mrs. Melvin Wooley were business visitors in Frankfort, Friday.

(From Another Correspondent)

Mrs. Clive Rider was a business visitor in Covington, Thursday.

Jake French, who has been employed at Maysville, on construction work, returned to Maysville, after spending the week with his wife and children at Warsaw.

Mr. and Mrs. Francis Duncan of Hoover, O., were visiting relatives in Warsaw, over the week end.

Mr. and Mrs. Frank Wood have returned to their home in Cincinnati Mrs. Wood has been caring for and nursing her mother, Mrs. Joe Lillard

Mr. and Mrs. T. J. Walls had as guests Sunday and Monday, Mrs Jane Pittman and Mrs. W. C. Steele

Jim P. Hendrix continues ill at his home near here.

Mr. and Mrs. Charley Kendall of Steeles Bottom, had as house guests over Sunday, Mrs. Jake French and two children Charles and Jackie Holt of Warsaw and Alva Kendall of Cincinnati.

Mrs. Willie Mae Blythe and sons James and Charles Elmer of Latonia, are visiting Mrs. Blythe's parents, Mr. and Mrs. Jim Hendrix.

George Edward was in Carrollton on Tuesday.

Mrs. Joe Wallace and Mrs. Jim Lucas are at their parent's home nursing their mother, Mrs. Lillard.

Miss Margaret Ida and Irene Burgess of Latonia, were in Napoleon over the week end visiting their mother, Mrs. Gene Richerson.

Warren Rider who is employed in Cincinnati, spent Saturday and Sunday with his parents, Mr. and Mrs John Rider.

Mrs. W. C. Steele, J. H. Peace and son Billy Joe and George Edward Holly were in Warsaw, Saturday on business.

Omar Kendall of Steeles Creek was shopping in Warsaw, Saturday and spent the night with his sister Mrs. Jake French and family.

Mrs. F. D. Kendall is visiting her daughter, Mr. and Mrs. Alva Kendall and little daughter Judith Ann of Cincinnati.

HEBRON
BOONE COUNTY

Earl Garnett moved to Chattanooga, Tenn., Thursday.

We are glad to report Mrs. Smith Faulkner able to be out after her recent illness.

Mrs. Hubert Conner entertained her sewing club, Thursday night.

Mrs. M. L. Crutcher returned to her home last week after a weeks visit with relatives in Brownstown Ind.

Mr. and Mrs. Melton recently moved from' Newport, to the new bungalow of Ed Ernst.

Mr. and Mrs. Lloyd Akins moved to a portion of Mrs. Hattie Aylor's home.

Miss Betsy Akin spent Saturday with Miss Violet Mahorney.

Mrs. James Tanner entertained on Saturday for Mrs. Jess England and sons of Independence, Mrs. Fred Prather and sons of Cincinnati, Mrs Leslie Snow and Mrs. Nixon and son of Covington, and Mrs. Ambrose Easton of Florence.

Fifty-Fifty

It is difficult for some people to mind their own business. First, they haven't any mind and, secondly they haven't any business.

PUBLIC AUCTION!

I will offer for sale at Public Auction, at the farm of the late M. L. Hance, near

Warsaw, Ky.

Friday, March 18th

AT 10:00 A. M., C. S. T.

The following described property:

Farm consisting of 303 acres, to be sold in two tracts; pair of 3-year-old Colts; brood Mare, 9 years old; yearling Colt; 10 Ewes with Lambs; 2 Bucks; lot of second hand Lumber; Ideal Mowing Machine; Binder; 3 Wheat Drills; Cider mill; 2-horse Sled; set of extension Ladders; 3 U-boats with oars; set of Platform scales; 2-horse Corn drill and numerous other farming tools.

Household goods and Yard furniture.

TERMS—On Farm, made known day of sale.

Personal property, Cash.

WILLIE BROWN NORTON,

Executrix of the M. L. Hance Estate.

CHARLIE DUNCAN, Auctioneer

WALTON PERSONALS

Mrs. Abbie Bush and daughter Linda Mae, of Covington were the weekend guests of Mr. and Mrs. Ed Mann of near Walton.

John Robinson, student at Eastern Teachers' College, Richmond spent the weekend with his parents Mr. and Mrs. Walter Robinson.

Friends of Mr. and Mrs. C. O Carlisle of South Walton regret to hear that Charles is still confined to his home with an attack of rheumatism.

Mrs. Franklin Robinson is the guest of relatives in Abeerden, O.

Mr. and Mrs. M. G. Martin of Florence were the guests on Sunday of their relatives, Judge Sidney Gaines and the Misses Sallie and Elizabeth Rogers.

Mr. and Mrs. Don Pearcy and Mr and Mrs. C. H. Kuyper of Cincinnati; and Mr. and Mrs. R. B. Dickerson of Kenton County were the Sunday afternoon guests of Mrs. Mayme Simpson and Malcolm Simpson.

Bob Hamilton was home from Danville over the weekend visiting his parents of Verona and attending the Regional tournament.

Clarence Noe and his wife were visiting his parents here the first part of the week.

Mr. and Mrs. Jesse Conrad and family entertained Sunday Mr. and Mrs. N. E. Northcutt and family and Mrs. Mary Howe and daughter Miss Rose Ann Youell spent the weekend in Covington, being the guest of her mother.

Mr. and Mrs. Jesse Conrad and family spent Saturday in Dry Ridge.

The Intermediate G. A. of Walton Baptist Church met for their regular monthly missionary program Friday afternoon. Girls taking part were: Rose Ane Youell, Mary Margaret Fields, Earnestine Webster Evelyn Faye Griffith, Alberta Johnson, Ruth Herrol.

Mrs. Sallie Van Winkle of Cincinnati spent Friday afternoon visiting her sister, Mrs. Jonh B. Johnson and family of South Main St.

Mr. and Mrs. N. T. Welsh entertained Tuesday evening with a surprise six o'clock dinner in honor of their son, Lawrence's thirteenth birthday. A delicious meal was served to Mr. and Mrs. Ed Kendall Lawrence Kendall, Mrs. J. B. Cunningham, Nicholas Welsh, Lawrence Welsh, and the host and hostess.

Lovenia Edwards, Mrs. Owen and Mrs. Colina left Florida for home Monday, after some sight seeing trips on the way will arrive home the last of the week.

R. B. St.Clair arrived home from his winter sojourn in Florida, Monday.

Mrs. Iva Funk on arrival here from Florida was called to Roanoke Va., where her daughter is very ill in a hospital there.

HOMEMAKERS' SCHEDULE

Thursday, March 17—Grant Home-Makers 10:30 a. m.—Home of Mrs Kathryn Clore.

Friday, March 18—Verona Home-makers 10:30—at school.

March 18,

Friday, March 18—New Haven Homemakers 10:30—Home of Mrs John Connelly.

Wednesday, March 23 — Foods Training Class.

Thursday, March 24 — Florence Homemakers 10:30 a. m. (fast time)

Sharon Renamed Head Of Kenton Schools

R. E. Sharon, Superintendent of Kenton County schools was renamed to this position at a meeting Monday night of the Kenton County Board of Education, for a two-year term.

Mr. Sharon's friends will be pleased to hear of re-appointment to this position.

W.-V. School News

The Women Teachers' basketball team is going to play the Mothers team on March the 25th. It will be a great game. Come and see "Deadeye" Scott, "Poke-along "Brugh," "Flash" Baker" "Walter" Flowers "Happy" Chandler, "Hardluck" Allphin, "Sammy "Blossom, and "Hutchy" Johnson play the town mothers.

§ § §

A new stoker has been installed in the Walton-Verona High school. It is giving very satisfactory service and has cut the fuel waste considerably.

§ § §

The Walton-Verona High school now has a new set of much-needed Encyclopedias and a set of splendid dictionaries.

§ § §

On April the 17th the first four grades of the Verona Graded school are going to present the operetta "The Chest of Gold at the End of the Rainbow" and the fifth, sixth seventh and eighth grades are going to present the "Sunny of Sunny Side."

§ § §

The Honor Roll for the first six weeks of the second semester of the Walton School follows:

First Grade

Lois Dean Mayhugh, Elmer Groger, Maida Louise St. Claire, Geraldine Simpson, Marjorie Sue Carpenter.

Second Grade

Harold Marsh, Buddy Rouse, Dav-King, Jack Cayle, Dewey Ray Benson.

Third Grade

Emma Lou McElroy, Glenna Rose Northcutt, Evelyn Sizemore, Bevarly Jean Pruett, Joan Stiely, Colleen Valandingham, Barbara Crouse.

Fourth Grade

Dorothy Campbell, Ann Mayhugh Mary Lou Stevenson.

Fifth Grade

Guy Carlisle, Betty Jean Wills Jerry Johnson, Annabel Percival.

Sixth Garde

John M. Baker, Gaines E. Huey Charles Holden, Jack Johnson.

Seventh Grade

Alan Campbell, Richard Smith.

Eighth Grade

Wanda Lou Conrad, Stanley Lee McElroy.

Sophomore

Violet, Bush, Majorie Conrad Mary De Moisey, Elmo Neal, Charlie Rousler, Bob Thorton.

Juniors

Lyda Forsee, Harold Vest, Charles Watson.

Seniors

Jean Roberts.

No Greater Love

A dog is the only thing on this earth that loves you more than he loves himself.

Methodist Revival

(Continued From Front Page)

the morning with the experience expressed above.

Another leader of the early Methodist movement, was George Whitefield, the great evangelist of the movement though differing with the Wesleys in certain opinions. So great a preacher was he that is it claimed that ten thousand persons professed conversion under a single sermon delivered in Cambuslang near Glasgow, Scotland. He expressed his own conversion in these words, after having read a book "Life of God in the Soul of Man" by Scougal and given by Charles Wesley:

"While reading in it that true religion was the union of the soul with God, or Christ formed within us, a ray of light divine instantly darted in upon my soul, and from that moment; but not till then did I know that I must be a new creature. . . . . Though I had fasted watched, and prayed, and received the Sacrament so long; excellent treatise by the hands of my never-to-be-forgotten friend."

This conscious relation with God is a Bible doctrine and is confirmed to us by such experience as those above, though received in different manners in certain details; yet it is the same Lord and the same Spirit. It is such a relation as this that is the aim of these series of meetings— a right and conscious relation with God and one's fellow-man —both for church members and non-church members. We are persuaded that many who are even members of the church, should prayerfully and honestly weigh these things.

To have "the blessed assurance" in one's heart and life is not to be a fanatic, or to lay undue stress upon emotional experience, but it is only a sane, normal, satisfying experience that will stand the test in trail or even death. Nor does it mean that when one has obtained such an experience that he is to do so for the sake of the experience itself. It is that we may better glorify God and be of greater service to others in promoting the "Kingdom of God," which, "is not eating and drinking, but righteousness, and joy and peace by the egency of the Holy Spirit." Such wonderful joy, satisfying peace, and the righteousness which is of faith in Christ, we may have if we will.

Behold! Jesus stands at the door and knocks.

Paper Late---

Some of you readers may get the Advertiser a day late this week. We are sorry this happened, but it was unavoidable, due to the large amount of Advertising and correspondence. Forgie us, please;— we'll try and not let this happen again.

WALTON GARAGE IS HIGHWAY PATROL STATION

Starting Monday the Walton Garage was added to the list of Patrol Station that the State Highway Patrol have scattered over the State These stations are established in order that the main office can keep an accurate touch of each patrolman's where abouts at all times.

Hubert Conner Barkley Chairman

Mr. Hubert Conner of Burlington has accepted the chairmanship of Senator Barkley's campaign in this county. Mr. Barkley is being opposed in his candidacy for re-election as U. S. Senator, by Governor A. B Chandler.

St. Patrick Dance at Simon Kenton High

A dance will be given at the Simon-Kenton School, Thursday night, March 17th begining at 9:00 p. m. A good collored orchestra has been engaged for this occasion. The admission will be one ($1) dollar per couple.

As Monsoon Blows

A monsoon blows toward the sea when the land is colder than the water, and in the opposite direction when the reverse condition of temperature prevails

Surprise Birthday Party, Sunday

Mrs. Lewis Wiley entertained with a surprise diner party Sunday Mar 13, in celebration of her husband's birthday anniversary, at their home 1819 Pearl St., Covington, Ky.

Cards were enjoyed and trophies awarded.

Many lovely gifts were showered on Mr. Wiley in honor of the occasion..

Covers were laid for: The honoree, Mrs. Margaret Wiley, Lloyd Wiley and friend, Miss Alma Walker, Colleen Wiler, Mr. and Mrs. Oakley Henry and children, Dean and Lonerne., Mr. and Mrs. Joy Webster and two daughters, Cleo and Evelyn, Mr. and Mrs. Avery Beach and two sons, Lonell and Glenn, Mr. and Mrs. Stanley Farson and daughter Elsie Belle, Mr and Mrs. L. A. Comelly and daughter, Carol.

All left reporting a nice time and wishing Mr. Wiley many more happy birthdays.

Methodist Ladies' Aid To Meet

The Ladies' Aid Society of the Walton Methodist Church will have an all day meeting at the home of Mrs. W. O. Rouse on South Main street, Saturday, March 19th. All members invited.—Secy.

BAPTIST CHURCH

WALTON, KY.

REV. C. J. ALFORD, Pastor

A hearty welcome awaits you at the First Baptist Church.

9:45 A. M. ---------- Bible School
11:00 A. M. ------ Morning Worship
6:00 P. M., Jr., Int., Sr., B. Y. P. U
7:00 P. M. ------- Evening Worship
7:00 P. M., Wed., Prayer meeting and choir practice.

MY BOY—

My little boy, I never look
Into your childish face
But what I think, old as I am,
I would not take your place;
For you can't be a boy but once.
Though I my childhood crave,
Youre starting up the hill of life,
I'm nearing to my grave.
O. may God guid your footstepe right,
And guard your guileless tongue
And teach you how to worship Him
And love him while you're young;
And may you live, that when you die
A heavenly crown you'll win.
And may you be a better man
Through life than I have been.
These rules adopt throught all your life;
Be resolute and strong,
And if you live up to them all,
My boy, you'll not do wrong;
The one aim of your life must be
To live as Christian do;
Believe God gave His only Son
To die for such as you.
And don't forget on Sunday Morn
To go to Sunday School,
You'll learn the ten commandments there
Likewise the "Golden Rule."
And every time you go to church
You'll find each step you've trod
Has brought you that much closer home,
And one step nearer God.
Obey your parents, Little boy,
In all they ask of you,
And always "Do thou unto them"
As they would do to you;
As God loves you, so you love them
That when they've passed away
You'll walk the path they made for you
And never go astray.
Be honest, sober, truthful, kind;
Of sin, my boy, beware!
Remember, God in all you walks,
Is with you everwhere;
And when you nightly kneel to pray
And ask God's blessings, too,
He'll bless your soul for Jesus sake
And be a friend to you.

—W. S. HAYS

Dedicated to William Norris Pollard in Memory of his Aunt Hattie.

White Fawn FLOUR

By using WHITE FAWN FLOUR you not only get better baking but you give more purchasing power to your community farmer. Every bag of WHITE FAWN FLOUR is guaranteed to satisfy or double your money back.

WALTON FEED MILLS

"Where Quality Tells and Price Sells"

PHONE: 57 :: WALTON, KY.

The Grand Opening Of The

NEW JAMES THEATRE

Walton, Ky.

"You Can't Have Everything"

WITH

ALICE FAYE—RITZ BROTHERS—DON AMECHE
TONY MARTIN—CHARLES WINNINGER

Two Shows—6:45 and 8:30 p: m.

THURSDAY, MARCH 17th

Don't forget the 11th Chapter of the Serial "Wild West Days"

"High, Wide, and Handsome"

with

IRENE DUNNE—RANDOLPH SCOTT—
DOROTHY LAMOUR—CHARLES BICKFORD

FRIDAY, MARCH 18th

One Show—8:00 p. m.

"Wild and Woolly"

with

JANE WITHERS—WALTER BRENNAN—PAULINE MOORE

SATURDAY, MARCH 19th

Two Shows—6:45 and 8:30 p. m.

"Everybody Sing"

with

JUDY GARLAND—ALLAN JONES—FANNY BRICE

SUNDAY, MARCH 20th

Matinee at 2:30 p. m.—Night Show at 8 p. m.

"Big Town Girl"

with

CLAIRE TREVOR—DONALD WOODS—ALAN DINEHEART

MONDAY, MARCH 21st

One Show—8:00 p. m.

"Texas Trail"

with

WILLIAM BOYD—GEORGE HAYES—
RUSSELL HAYDEN—JUDITH ALLEN

TUESDAY, MARCH 22nd

One Show—8:00 p. m.

Don't forget the 12th Chapter of the Serial, "Wild West Days"

"BIG CITY"

with

LUISE RAINER—SPENCER TRACY—
CHARLEY GRAPEWIN—JANET BEECHER

WEDNESDAY, MARCH 23rd

One Show—8:00 p. m.

ADMISSION—

All Children Under 12 Years of Age—15 Cents
Adults, 12 and Over—30 Cents

AMERICAN HOUSEWIVES HAVE NEVER SEEN A *Gas Range* LIKE THIS

● MORE BEAUTIFUL
● MORE PRACTICAL
● MORE ECONOMICAL
● MORE DESIRABLE

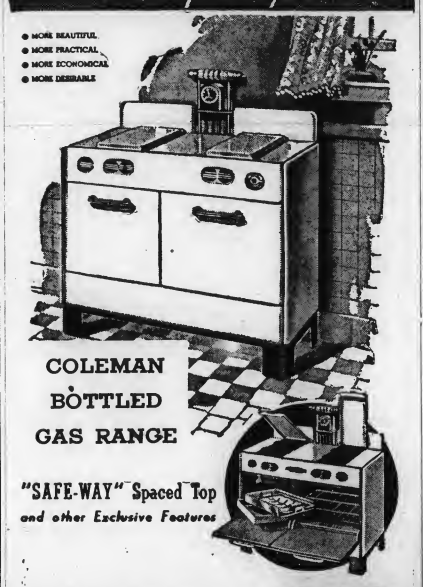

COLEMAN BOTTLED GAS RANGE

"SAFE-WAY" Spaced Top

and other Exclusive Features

American housewives have never seen a gas range like this! A Safe range for the home with children because of the exclusive Coleman "Safe-Way" spaced top that keeps hot utensils away from the edge and out of reach. A convenient range with broiler and plate warmer that swing all the way out. And a sizzle platter with special handles that permit you to take it directly from stove to table. An easily cleaned range with the entire oven rack (in shining chrome) instantly and completely removable. An efficient, economical range with the latest "Wilcolator" heat control and electric clock measured timing. See this wonder range tomorrow. It is the modern cooking miracle.

Hot utensils are out of reach of children! Handle "Safe-Way" spaced top.

Handling sizzling platter is home created with broiler and plate warmer that swing outside.

Complete oven accessibility is impossible including handle for sizzling platter.

Coleman BOTTLED GAS

Jansen Hardware Co.

108-110 PIKE ST. COVINGTON, KY.

PAT'S CHINA STORES

Last Opportunity

TO PURCHASE HOUSEWARE
AT SUCH RIDICULOUS LOW PRICES

Every Item In Our Store Has Been Drastically Reduced For Our

4th ANNIVERSARY SALE

—This Is Positively the Last Week—

Just Arrived—1500 Dozen Of Odds and Ends In Dinnerware.

DECORATED DINNERWARE—

Dinner Plates	3 for 25c
Luncheon Plates	ea. 5c
Salad Plates	3 for 10c
Soup Plates	3 for 25c
Large Cereals	4 for 25c
Deserts	6 for 25c
Cups	ea. 5c
Saucers	3 for 10c
Vegetable Bowls, round	ea. 15c
Vegetable Bowls, oval	ea. 15c
Meat Platters	ea. 10c
Gravy Bowls	ea. 10c
Sauce Boats	ea. 10c
Odds and Ends in Sugar and Creams	ea. 10c

PLAIN DINNER WARE—

9-inch Dinn er Plates	2 for 15c
Dinner Plates	4 for 25c
Luncheon Plates	6 for 25c
Salad Plates	doz. 35c
Soup Plates	2 for 15c
Large Cereals	6 for 25c
Deserts	doz. 55c
Cups	ea. 3c
Saucers	ea. 3c
Vegetable Bowls, round	2 for 25c
Vegetable Bowls, oval	ea. 9c
Meat Platters	ea. 8c
Sauce Boats	ea. 10c

OVENWARE—

Oven proof covered Casseroles	15c to 35c
8-in. open Casseroles	ea. 15c
6-in. open Casserole	ea. 9c
5-in. open Bakers	ea. 7c
Custard Cups	3 for 10c
Brass WASH BOARDS,	Regular 69c value—Sale price 49c

Pat's China Stores

736 Madison Ave., Covington 821 Monmouth St., Newport

ADMISSION $1 ADMISSION $1

CRUSADER CLUB GAME

TUESDAY 8:30 P. M. PROMPT

K OF C HALL 1032 MADISON AVE. COVINGTON, KY.

$200.00 Cash Award

Attendance Gift; Door Gift

WALTON ADVERTISER.

SECTION TWO

Walton Advertiser, Walton, Kentucky — Thursday, March 17, 1938

INDEPENDENCE
KENTON COUNTY

Mrs. J. M. Wilson of Btuler, Ky spent the day with Mrs. Artur Bell Thursday. Dr. and Mrs. V. W. Corbin were dinner guests of Mr. and Mrs. Bell on that day, also.

The Independence Community Y W. C. A., met Thursday night in the Simon-Kenton school. A business meeting was followed by an interesting program. All those who cared too, spent an hour in the gym., playing basketball and kick ball, after which refreshments were enjoyed by all in the cafeteria. The Club meets the first Thursday in each month, all women and girls out of school are cordially invited.

Mrs. J. W. Wild is spending some time visiting her niece.

The Independence Homemakers' Club met at the home of Mrs. Clara Flerlage on Thursday with nineteen members and visitors present.

Mrs. G. C. Morgan, Mrs. G. K Gregory, Mrs. Goebell Pruitt, Mrs E. H. Groger and Miss Sara Morgan were delegates to the United Civic Club, which met in the Chamber of Commerce building in Covington Friday night. They represented the Simon-Kenton P. T. A., and the Community Y. W. C. A.

Rev. Shirley Spahr filled his regular appointment at the Baptist church and was entertained at the home of Mr. and Mrs. Lewis Lee for dinner.

Mrs. Logan Paige and son, Sherwood, of Williamstown were guests of Mr. and Mrs. J. W. Rusk last Friday evening.

Mrs. Dora House is sporting a new car.

Mr. and Mrs. J. W. Rusk were dinner guests of Mrs. Lena Kees of Covington last Friday.

BEAVER LICK
BOONE COUNTY

Born to Jimmy Evons and wife, a daughter.

William Wilson spent Friday night with his mother, Mrs. Laura Wilson.

Mrs. Ossmon Jack and Mrs. Rey Kite were shopping in Covington Wednesday.

C. P. Baker and wife visited Roy Kenney and family one day recently.

Mrs. John Conlve and Mrs. Pat Madden attended a meeting of their card club at St. Paul's community hall, Florence, Wednesday.

Rev. Roy Johnson will conduct regular services at the Baptist church Sunday, March 20th at 2 p. m. Everybody is urged to attend.

The funeral of Forest Black which was held at the Christian church, Friday afternoon was attended by a large crowd of sorrowing relatives and friends. We deeply sympathize with his widow and daughter and other relatives in their bereavement.

Linville Hull and family have moved from Miss Lennie Moore's farm to the Gunpowder neighborhood.

RYLE
GALLATIN COUNTY

Mrs. Lizzie McCormack and daughter, Osla and Raymond Scott took dinner with Mrs. Kate Sippmand and Flora Calhoun last Monday.

Mrs. Sallie Whitson called on Flora Calhoun and Kate Spillman Tuesday afternoon.

Henry Brustes and children have the sympathy of everyone in the death of their wife and mother Mrs. Mandie Brustes.

Linzie Webster and son, Ray, Ernest Puckett and W. T. Wilson were in Warsaw, Saturday afternoon on business.

C. E. Baker, Landie Young and Lizzie Willeford were business visitors in Warsaw, Monday.

Mrs. Eva Clements visited Miss Harry Gasper one day last week

We are sorry to loose Mr. and Mrs. Ben Bingham from our midst they moved to Pendleton county Saturday, we wish them success in their new home.

Everyone having any news please send it or telephone to the correspondent.

MT. ZION
GRANT COUNTY

Mr. Franks is suffering from a fall which he sustained last Saturday.

Quit a bit of moving taken place last week. Mr. and Mrs. Mark Delph and sons moved on R. H. Alexander's place; Rev. W. M. Wilson and family moved back to their home from Dry Ridge; Ed Lawrence and family moved on the G. A. Lawrence farm; Tom Smith, wife and children moved on V. J. Vest place.

Mrs. Cecil Lyons and Doris Beach of Santa Anna, Calif., arrived here morning to attend the funeral of their mother, Mrs. Mae Beach on Thursday. Her funeral was conducted by Rev. R. H. Lolle of Falmouth before a large number of relatives and friends. On account of the ground being full of water she was placed in the vault until beter weather.

Mr. and Mrs. Lon Gordon and Dick Gordon were last Thursday visitors of Mr. and Mrs. John Gordon.

Mrs. Kate Berkley has returned to Sunday guests of his mother, Mrs Mat Smith of near Elliston.

Rev. Frank Malone and wife have her home in Covington, after spending some time with her sister, Mrs Nannie Johnson.

Miss Clara Elizabeth Franklin spent the weekend with friends at Crittenden.

Mr. and Mrs. Wm. Schulkers were returned to their home in Louisville after spending the wek here.

Mrs. Ollie Franks has returned to her home in Latonia after a visit here with her sons, B. W. and W C. Franks and fallies.

Mr. and Mrs. Robert Blackburn and family visited at Walton, Sunday.

The Homemakers Class will meet with Mrs. Flossie Greenwell, Thursday afternoon, March 24, at 1:30 p. m.

Song—Mrs. Sylvia Beach.

Prayer—Mrs. Kathryn Ferrell.

Lets be different—Mrs. Maggie Penick.

Investment of Talent—Mrs. Gertie Hendrix.

Special Song—Mrs. Genieva Lambert, Flossie Greenwell, Edna Massie and Millie Carnes.

A Homemakers Prayer — Mrs Lawrence.

The Spider's Web—Mrs. Irene Anderson.

You May Lead a Horse to Water—Mrs. Delia Franks.

Customs which are Different—Ethel Points.

Sickness in China—Mrs. Pearl Schulker.

A Prayer for Lips—Mrs. Mary Walter.

Our Best—Mrs. Leona Jump.

Late March—Mrs. Kathryn Ferrell.

GLENCOE
GALLATIN COUNTY

Rev. James Irby filled his regular appointment at the Christian church Sunday and was entertained at the home of Mr. and Mrs. Walter Noel.

Mrs. Mattie Scott is in Owen County at the bedside of her aged mother, Mrs. Bourne, who is ill.

Mrs. Emma Lucas of Napoleon spent Wednesday with Mr. and Mrs Elza Ross.

Mrs. Higgins, Mrs. Dorman, Mrs Snyder Gordon and Mrs. Breeden attended the funeral of Mrs. Malones' mother, Mrs. Beach at Mt Zion, Thursday.

Mr. and Mrs. Robert Earl Snow of Frankfort spent the weekend with their parents, Mr. and Mrs Robert Snow, Mr. and Mrs. E. C Radford.

Miss Dudley Kenny of Richmond College spent the weekend with her parents, Mr. and Mrs. Jessie Kenny

Mrs. Harry Scott and sons, Boat and Charles and daughters, Roberta Mrs. and Mrs. Robert Snow.

Uncle Bill Webster, a leader in the Christian church surprised many friends by getting married March 7, to Mrs. Addie Noel of Glencoe at the home of Rev. Stephensons. Thirty-eight friends of the Baptist and Christian church gathered with beautiful little gifts, wishing this happily couple many happy years together.

Mrs. Alice Bradley and Mrs. Eliza Anderson entertained for dinner Sunday, Mrs. Ora Kemper and son Woodrow, and Mr. and Mrs. Dennis Noel.

The W. M. S., of the Baptist church met Thursday, March 10, at the home of Mrs. Stella Ross

Mrs. Allie Webster of Covington is visiting friends in Glencoe.

FLEASANT VALLEY
GRANT COUNTY

We are sorry to hear about the sudden death of (Ezra) Tyler Delph who died Saturday afternoon, March 12. Mr. Delph was well-known and highly esteemed by everyone who knew him. He leaves to mourn his wife, Mrs. Kate Delph, one daughter, Mrs. Harold Thorton; one son Chester Delph; two brothers, Jac. and Willie Delph; two grandchildren Lillian and Charoleen Thornton; two sisters, Mrs. Henry Jump and Mrs. Elzie Stewart and a host of other relatives and friends. This community wishes to extend its sympathy to all the family.

Mr. and Mrs. Clay Webster entertained Saturday night and Sunday: Mr. and Mrs. Jess Webster and daughter, Dorothy, Mr. and Mrs. E. O. Pockett, Mr. and Mrs Esmond Webster. Other Sunday guests were: Mr. and Mrs. Randolph Beach and two sons, Arland Francis and Mr. J. D. Webster, Sr.

Mr. and Mrs. Floyd Jones and son Howard and Mrs. Abbie Jones entertained Sunday, Bennie Jump Willie Terrill and Frank Jump.

We are sorry to loose our good neighbors, Mr. and Mrs. Avery Beach, two sons, Lowell and Glenn and William Skirvin, but are glad to welcome the new ones that have moved in, Mr. and Mrs. Ernest Beach and family and Mr. and Mrs Randolph Beach and two sons.

Mr. and Mrs. Orville Beach and two daughters, Vivian and Gleetta Mae had for dinner Sunday, Mr and Mrs. Esmond Webster and Miss Dorothy Webster from Covington Miss Evora and Azalea Webster.

SUGAR CREEK
GALLATIN COUNTY

Mr. and Mrs. Malcolm Ellis, Joe Shultz, and Mable Chisenhall of Covington were Sunday guests of Mr. and Mrs. John Clifton.

Mrs. Ella Story and Mrs. Emma Buchanan called on Mrs. Hannah Edwards, Tuesday afternoon.

Mr. and Mrs. J. W. Taylor were recent guests of Mr. and Mrs. Van Spencer of Cincinnati

Wm. Harris of Warsaw and Russ DuBois of Louisville called on Robt Clifton, Wednesday evening.

Mrs. Eunice Ellis and son spent Wednesday afternoon with Miss Stella Miskell.

We are sorry to report D. A. Clifton on the sick list.

Mr. and Mrs. Wm. Deitz of Cincinnati were Sunday guests of Mr and Mrs. Sam Story.

Miss Roberta Clifton attended the program given by the sixth grade classees of Warsaw schools.

Mr. and Mrs. Stephenson and Maybury Stephenson of Covington called on relatives here Sunday.

We extend a welcome and best wishes to our new editor.

Mrs. Emma Wallick spent Thursday with Mrs. Reba Smith of Union Ky.

Those here enjoying new radios are: Mr. and Mrs. John Clifton, Mr and Mrs. R. H. Story, Mr. and Mrs J. L. Miskell, Mr. and Mrs. George Spencer, and Mr. and Mrs. Albert Osborne.

COVINGTON ROUTE 1
KENTON COUNTY

Mrs. Maggie Huton and little grandson, James Fredo Hutton has returned home after a fifteen day visit with Mrs. Hutton's daughter and husband, Mr. and Mrs. Lloyd High and family of Louisville, Ky.

Ed Gaskin of Ohio was a pleasant Sunday guest of his nephew and wife, Mr. and Mrs. Frank Gaskin and family of this place.

Mr. and Mrs. Thos O'Keef are rejoicing over the arrival of a fine seven pound girl, born Monday. The little Miss has been named Sonia Marrigale.

Mrs. Maggie Hutton, Mr. and Mrs Fred Hutton and family of Covington entertained Sunday, Mr. and Mrs. Lloyd High and son, Lloyd, Jr. and Miss Fran High of Louisville.

Miss Muril Cason of Scotts was visiting Mr. and Mrs. Lee Haire of this place one day the past week.

WATERLOO
BOONE COUNTY

Quite a few changes in our community. Elston Kelly moved to North Bend Bottoms, Melvin Keen moved to the home of his parents Mr. and Mrs. Leomer Lauder on their son, Russells farm and Mr. and Mrs. Cliff Stephens to Rabbit Hash.

Glad to report Mrs. Willie Presser and Lillard Scott improved.

Mrs. Lutie Clore and son Alvin Mr. and Mrs. Willie Huey were Monday guests of Mrs. George Walton.

Mr. and Mrs. West Kettle, Mr. and Mrs. Virgil Mallicoat, Mildred Kettle and Anna Belle Mallicoat were visiting their daughter here Saturday. Mildred and Anna Belle remained the weekend with them.

Mr. and Mrs. Paul Cook returned to their home in Maysville one day the past week.

Mrs. Walter Ryle and Miss Vivian Hood spent Thursday with their kinspeople here.

The baby daughter of Mr. and Mrs. Geo Rector has been named Ella Rose.

Friends of Mrs. Charles Brown of Belleview are grieved to learn of her sreious illness. She was taken to Bethesda Hospital, Saturday afternoon where she underwent an operation for appendicitis, Saturday night.

Quite a large crowd attended the sale of W. J. Craig, Saturday. Every one reported a good sale.

Mrs. Allan Rogers and daughter and Mrs. Veron Pope were Saturday guests of Mrs. Jack Purdy.

Mr. and Mrs. Jim Brown called on Mr. and Mrs. Geo. Rector, Thursday night.

Mrs. Thelma Johnson and son returned to their home Sunday after several weeks with Mr. and Mrs Willie Presser and family.

WARSAW ROUTE 1
GALLATIN COUNTY

Mr. and Mrs. James Morgan of Latonia and Mr. and Mrs. Will Hon of this place visited Warsaw and Sparta, Saturday.

Mr. and Mrs. Henry Gross and two charming daughters were callers in Warsaw, Saturday afternoon.

Mrs. Will Hon has been attending the bedside of her mother, Mrs. Lee Noel the past week.

Wallace Hon of Elliston spent the weekend with his brother, Will Hon and family.

The writer is very sorry to hear of Thurman Bagby being very sick and hope for his early recovery.

Very sorry to lose our neighbors Mr. and Mrs. Stanley Wallace, but hope them good luck in their new home.

William Meadows visited his brother, Ed Meadows and wife over the week-end.

We welcome Mr. and Mrs. Aleb Osborne into our vicinity.

We are very glad to hear Ruford Ringo is back home and doing fine

SAYERSVILLE ROAD
GALLATIN COUNTY

Just think today is the tomorrow you worried so much about yesterday. Forget to worry and just see if it is not easier.

Mrs. Mollie Kinman is visiting her daughter, Mrs. Pearl Smith and family of Happy Hills.

Mrs. Virginia Rose Husley spent the week-end in Warsaw.

Mr. and Mrs. Raymond House and baby were visiting relatives in Steeles' Bottom on Sunday.

Mr. and Mrs. Fred Hensley and sons, Rodney and David Scott called on Mr. and Mrs. Charles Beach Saturday evening.

Mr. and Mrs. June Ralzer and Mr and Mrs. Hurbert Bolzer were callers in Warsaw Saturday afternoon

Mrs Nancy Percy and son, Leonard, spent the weekend in Steeles Bottom with relatives.

Mr. and Mrs. Fred Hensley and sons and Mrs. Mollie Kinman were calling in Glencoe, Saturday afternoon.

Charles Beach was a business visitor to Warsaw Saturday morning

Mr. and Mrs. Stanley Wallace were calling in Glencoe, Friday afternoon.

Miss Louise Herdrin was unable to attend school last week.

EAGLE TUNNEL
GALLATIN COUNTY

We are sorry to report Mr. Therman Bagby on the sick list. We hope for him a speedy recovery.

Miss Irene Richardson is visiting Mr. and Mrs. Sam Rogers and Mr and Mrs. Howard Hicks for a few days.

Mrs. Emma Boaz called on Mrs Pearl Boaz and daughter, Lillian Tuesday afternoon.

Several of the farmers attended the A. A. A. meeting at Glencoe Thursday afternoon.

Mrs. Pearl Boaz and daughters Lillian, Margaret and Maude called on Mrs. Hillard and family, Thursday night.

Mr. and Mrs. Raymond Spencer called on Mr. and Mrs. John Wallace, Friday evening.

Mrs. Everett Stone of Ford Mill Pike called on his daughter, Mrs Bronson Boaz and husband, Friday morning.

Mr. Upton Densler spent the week end with Mr. and Mrs. Albert Osborne of Sugar Creek.

Mr. and Mrs. Bronson, Charlie Boaz and Mrs. Mill Boaz were shopping in Glencoe, Friday afternoon.

Robert Hon is visiting his aunt Mrs. Sally Barnes of Cincinnati a few days.

Charlie Boaz, Walter and Maud Boaz called on Mr. and Mrs. Raymond Spencer and daughters, Saturday evening.

Mr. and Mrs. Bronson Boaz and Lillian Boaz were calling on Mr and Mrs. Howard Hicks, Friday night.

Misses Lillie Mae Mae Kinman Willie Bell Coates, Mary Lillard and Louise Rider enjoyed a horse back ride down the grade Saturday afternoon.

Misses Lillian and Margaret Boaz were callers in Glencoe, Saturday afternoon.

Mrs. May Waller calleed on Mr and Mrs. Therman Bagby, Saturday afternoon.

Alva Hon and children entertained Sunday: Mr. and Mrs. Elwood Noel, Charley Catheryn and Mrs. Sally Barnes, all of Cincinnati, and in the afternoon, Misses Margaret Maude and Walter Boaz.

Mr. and Mrs. Bronson Boaz called on Mr. and Mrs. Ed. Brashears and Mrs. Mag Waller, Saturday evening.

Leonard Hon, Dorthea Hon, Lillian, Margaret and Moude Boaz attended church at Glencoe Christian church, Sunday night.

Miss Mary Evelyn Spencer had as her guests, Saturday afternoon: Misses Louise Rider and Maude Boaz.

SPARTA
GALLATIN COUNTY

Floyd Commack left Tuesday for Frankfort where he underwent an operation for hernia.

ElmerDevauent left Tuesday for Akron, Ohio, where he will haul material for the Akron Rubber Co., for distributing places throughout the south.

Misses Birtie Brown and Leegor two of the teachers of the Gallatin County Consolidated schools attended the play "No Man in the House" given by Sparta Girl Scouts.

The play given Saturday night at the school auditorium by the Sparta Girl Scouts was a splendid success due largely by the sponsor, Mrs Wood, who is the Scout Leader.

N. B. Bickers and family moved this week from the Nancy Kendall place in Owen County to the property, vacated by the Daulton in the lower end of town.

Mrs. Cora Belle Wood spent Saturday in the home of Mr. and Mrs Lou J. Harrison in Owen county.

Mrs. Will Orr Gix resumed her duties as teacher in Sparta school after a weekend stay in Ghent.

FORD MILL PIKE
BOONE COUNTY

FORD MILL PIKE

The neighborhood was surprised of a 7 1-2 pound baby boy at Sevella Beach, Monday.

Otis Ferrell visited T. J. Jump Friday evening.

Henry H. Troutman and Ashby Collins and wife were callers in Warsaw, Wednesday.

Mrs. Henry Troutman was a business caller in Folsom Thursday.

Mrs. Henry Troutman was in Williamstown, Wednesday evening having some dental work done.

Mrs. Ivy Belle and Mrs. N. J Webster called on Miss Suvella Beach, Thursday.

We are sorry to report Miss Ruth Harrison's mother of Stewartsville is on the sick list and she was unable to be the Pettit school Thursday.

Evert Stone, wife and child were in Covington on business, Saturday

Little John Troutman is visiting his cousin, Jimmy Troutman.

Floyd Adams called on D. H. Troutman Saturday.

Mrs. Mae Ferrell and Frances Marie Jacobs visited Gorman Osborne, Saturday evening.

D. H. Troutman and son John visited D. H. Troutman's sister Thursday.

Mrs. Agie Wordman visited Otis Ferrell, Saturday evening.

Vernon Wix and Therman Hutten were callers of D. H. Troutman Friday.

Miss Frances Jacobs called on Mrs. Mae Ferrell, Saturday.

Clyde Jump visited D. H. Troutman, Saturday.

Orville Noel and wife were Sun- Alice Jump.

Vernon Jackson and wife were the Sunday guests of her father Sidney Jump.

Opal Osborne and Henry Troutman visited A. Watson, Saturday.

FOLSOM
GRANT COUNTY

Mr. and Mrs. James Burns and Mrs Minnie Price Miss Evelyn Kidd and Mrs. Anna Miller drove over to Sparta visiting the O Donnell boys and also Mr. and Mrs. Otto Martin and Leonard Hutton was visiting home folks over the weekend.

Mrs. Bell Hutton and Mrs. Ive Bell called on Mrs. Minnie Price one afternoon.

Mr. Will Price and Mrs. Billy Gross were in Owenton one day this week.

Sarley Pettit has bought the [illegible] of Mrs Inglis Noel.

Mr. and Mrs. Harry Lee Jones and Mrs. Minnie Isaac attended Sunday school last Sunday.

Mr. Will Pettie has bought the farm of John Chatman and will move shortly.

Mr. and Mrs. Will Crouch and Mrs Lois Hutton were callers of their mother the past week.

Miss Gladys Davis called on home folks over the wekend. Little Virgie Fern Gross has been very sick

Mrs. Lou Noel has moved to the home of her son Riley Gross.

Mr. and Mrs. Wilbert Hutton called on Mr. and Mrs. Will Price in the evening.

Mr. and Mrs. James Burns has purchased a new Chevrolet car; also Jessee Osborne of our neighborhood has a new car.

Mr. Thomas Wainscott has moved to the farm of the Brewer boys.

Buddie Beach was in Covington the past week.

Otis Robinson was in Folsom Saturday afternoon.

Little Bob Stone was visiting his grandmother, Mrs. Kate Stone, Sunday.

GLENCOE R. 1
GALLATIN COUNTY

Thurman Bagby is quite ill at this writing. We hope for him a speedy recovery.

Mr. and Mrs. Jim Wallace and children of Boone County were Sunday guests of Bill Wallace and family.

Misses Lillian and Margaret Boaz were callers in Glencoe, Saturday afternoon.

Mrs. Margaret Arrasmith and daughter, Freda Dale spent Tuesday with her sister, Mrs. Kathleen Carver.

Mr. and Mrs. "Whitee" House and children have moved to the property of Mrs. Susie Noel.

Mr. and Mrs. Elfie Henderson were at Warsaw, Tuesday on business.

George Skirvin was ill a few days recently.

Gene Densler spent Wednesday night with his grandfather, Upton Densler.

Claude Alcorn purchased a car last week.

Raymond Spencer was at Glencoe, Tuesday on business.

Mr. and Mrs. "Tutor" Bagby have moved in with his parents, Mr. and Mrs. Thurman Bagby.

Mr. and Mrs. Ed. Brashears visited Mrs. Etta Brashear, Sunday.

Bob Grubbs, Charlie Skirvin and Rev. I. E. Stephenson and others attended a Christian Convention at Cincinnati, last week.

Mrs. Sallie McKnight and son of Ohio, were Sunday guests of Alva Hon and children. Robert Hon returned home with his aunt, Mrs McKnight for a visit.

SANDERS
CARROLL COUNTY

Duston Oaks is very ill at this time with heart trouble.

Born to Mr. and Mrs. Chester Ramsey on March 11, a son.

Mr. Virgie Hudron who has been ill in a Cincinnati Hospital for some time, is improving very slowly.

Mrs. M. F. Ogden returned to her home in Latonia, Saturday after several weeks stay with W. T. Ogden and family in Owen County.

Mr. and Mrs. W. J. Tanner spent Thursday night and Friday with Mr and Mrs. Barney Devore.

Little Rollie and Son Tingle have been on th sick list the past week

We are sorry to learn of the illness of John Tackles of Frankfort We hope for his speedy recovery.

Malone Devore spent a few days last week with Mr. and Mrs. Louis Kemper and family near Eagle.

Raymond Reed, son of Mr. and Mrs. Harry Reed has recently enlisted in the U. S. Navy. He will be called to his destination in the near future.

Blaine Devore was a luncheon guest one day last week of Mr. and Mrs. H. N. O'Banion of New Liberty

Mrs. Lucas of Latonia has recently spent a few days with her father G. W. Williams and daughter, Miss Georgia. She was present at the celebration of Mr. Williams' 92nd birthday.

Mrs. Hallie Cayton of Ghent has recently made a visit with Mrs. Belle Baker.

R. K. Ford was confined to his bed a part of last week, suffering with a cold.

Several of our school children are suffering with chicken pox.

Dr. R. N. Williams celebrated his 77th birthday, March 13. Quite a few of his friends surprised him by showering him with many useful gifts.

The writer wishes to welcome the new owner of the Advertiser into our midst. Good luck and success to you, Mr. and Mrs. Jump.

The correspondent would appreciate any news you have. It is impossible for the correspondent to get out and gather all the news. Any one who has news, please call or see the correspondent.

Mrs. Walker Wheeler is ill at this time.

Blaine Devore spent Monday night with Mrs. Denver Mikel and family near Carson.

Reuben Judy spent the week end with relatives in Monterey.

Spring Arrives, Officially

This idyllic spring scene in Switzerland symbolizes 1938 arrival of the long-awaited vernal season, which reaches North America annually on March 21.

BLANK PAGE(S)

U. of Ky
Univ Librarian

WALTON ADVERTISER

Devoted to the Interest of Boone, Kenton, Gallatin and Grant Counties

Subscription $1.50 Per Year In Advance | WALTON, KENTUCKY, MARCH 24, 1938 | Volume 23, Number 22

Great News--- Battle of Ages!

To Be Seen When P. T. A. and Faculty Meet Friday Night

The "battle of ages" will be on Friday night, March 25th, when the P. T. A. Mammies and Pappies square off against the faculty members of the Walton-Verona schools at the Walton gym., in the basketball games of the century.

The teams are fast "rounding" into shape and will be "rearing to go" when the gong is sounded.

Last week we listed some of the Mammies and lady faculty members who will see action, and this week we have a partial list of the Pappies and the men faculty. They are: Faculty—W. F. Coop, Robert Baker Homer Osborn, Glenn Laws, Ed Chipman and R. E. Brugh. Pappies—Wallace Grubbs, J. C. Bedinger Geo. P. Nicholson, Kenneth Johnson, J. B. Johnson and others.

The referee, for at least one of the games, is to be Mrs. Patsy Huey Slayback of Union.

In addition to the ball games some great personages will be present, in the person of costumed members of the P. T. A.

You are cordially invited to attend this mammoth extravaganza Come early and avoid the rush. Admission prices are to be 25 cents for adults and 10 cents for children.

Walton Firemen Lose 2 Games

At Local Gym., Friday Night to Walton CCC Team and New Haven

The Volunteer Firemen hooked up with the local CCC camp in the first game of two that the iron minded firemen had onthe bill for Firday night. The game started off with the red-shirted men taking a big lead in the first quarter and were never headed. The men of the CCC hit from all angles and the Firemen were never a very serious threat until the final minutes of the game when the score was fairly even with the firmen out scoring Uncle Sam's tree army. Mitchell was the high pointed gatherer of the contest pacing both teams with 15 points. with 12 points was the big gun of the firmen. The final score being CCC (33) Firemen (30)

The second game was the Independent team of New Haven and this game proven also to be a tartar as far as the Local quintet was concerned. The New Havenites jumped into the lead at the first of the game and Walton was trailing until the closing minutes of the last quarter when they came from behind to tie the score at 32 all and force the game into an overtime period. In this period New Haven scored four point while the Firemen were hitting one foul shot New Haven scored four points while the Firemen were hitting one foul shot New Haven winning 36 to 33. Sturgeon and Ryan divided the scoring honors for the visitors with 12 markers a piece. Allen was again the the big gun for Walton scoring 12 in this game. The game was very ably called by Glenn Laws.

Masons To Meet Thursday Night

The Walton Masonic lodge will hold its regular meeting at their hall on Thursday evening, March 24th at 7:30 p. m. All members are asked to be present.—Secy.

Relief From Detail

In a time of stress—it is well to be relieved of all troublesome detail. Here you may select the service most suited to your individual taste and pocketbook—and rest assured that the final tribute will be performed in a most faultless and praiseworthy manner.

Chambers and Grubbs
FUNERAL HOME
WALTON KENTUCKY

Independent's To Have Tourney

At New Haven Gym., On March 24, 25 and 26th

The independent basketball teams of the county are to have a tournament at the New Haven gym., on March 24, 25, and 26th. Teams have entered from Burlington, Petersburg Hamilton, Florence, New Haven and Walton.

Thursday night, Petersburg plays Hamilton, and Florence meets Burlington.

Friday night, New Haven will play the winner of the Petersburg-Hamilton game, and Walton will take on the winner of the Florence-Burlington tilt.

The finials will be played on Saturday night. As an added attraction, Saturday there will be a game between two independent girls teams.

Price Lillard Dies Saturday

Was Born In Glencoe, And Well Known In Northern Kentucky

Price P. Lillard, age 72, Superintendent of Trasportation of the Cincinnati, Newport and Covington Railway Company, died Saturday March 19th, at his home in Covington, following a year's illness.

He was born at Glencoe, Ky., but had lived in Covington, most of his life.

Mr. Lillard began work with the railway company 44 years ago as a motorman. Later he was promoted to inspector and then Superintendent, having held this latter position for 35 years.

He is survived by his widow, Julia Lillard; a daughter, Mrs. J. B. Sayers of Florence, Ky., there brothers Robert Lillard of Covington, Jerry Lillard of Cincinnati; and William Lillard of Crittenden, Ky.; a stepdaughter, Mrs. Cletus Wilide of Covington, and three grandchildren.

Funeral services were conducted at two o'clock, Tuesday at the Allison and Rose Funeral Home, Covington, with Rev. T. C. Sleete, pastor of the Immanuel Baptist church officiating. Burial was in Highland Cemetery.

ANNOUNCING—

An invitation to all to attend the opening of John F. Class VAPO-PATH mineral treatments at Walton, Ky., Sunday, March 27th, 1 to 5 p. m.

To hear us explain this modern and scientific method that is working wonders for suffering humanity that is now available to the people of Walton and vicinity.

Are you suffering from arthritis rheumatism, asthma, hay fever, sinus, bronchial trouble, stomach trouble, skin disease or some other ailment that has resisted your efforts to get relief? If so, we suggest you investigate VAPO-PATH.

It has accomplished almost unbellevable results for thousands upon thousands of people who have taken advantage of this method to secure relief and to regain lost vigor and happiness.

The John F. Class method is a VAPO-PATH application that is an aid in removing impurities and poisons from the system. But of even greater importance is the fact that it supplies those mineral elements that are lacking in the human system and that are absolutely necessary to a robust constitution.—John F. Class VAPO-PATH, E. W Kendall, Lessee, 59 South Main St. Walton, Ky. —adv.

Grant County Woman Dies Suddenly

Mrs. Belle Wilson (nee Thomas) age 40, upassed away very suddenly of a heart attack Saturday, March 19th. She appeared to be in good health, getting up and eating a hearty breakfast, and then going about her household duties as usual, before the end came.

She was born in Owen County and was a member of the Baptist Church.

Funeral was conducted from the Jonesville Baptist Church, Monday with Rev. G. C. Mullins officiating Burial in Jonesville Cemetery.

She is survived by her husband Roscoe Wilson; three children, Velma, age 15, Virgil, age 13, and Marletta, age 11, and two sisters, Mrs Elmer Cull and Mrs. Harry Scott both of Sparta.

Coates, Stewart & Hedger had charge of the arrangements.

Jesus Stands at the Heart's Door

C. Schonherr—

"BEHOLD, I stand at the door and knock: If any man hear my voice and open the door, I will come in to him and will sup (dine) with him and he with me." Rev. 3:20.

This cut was loaned us by the Walton Methodist Church, where a revival is now in progress, with good interest and attendance.

Rev. G. B. Traynor of Newport, is doing the preaching, and Rev. R. M Baldwin of Hughes Chapel, has charge of the singing. R. R. Rose is pastor of the church.

Willing Workers Class Entertained

Mr. and Mrs. J. B. Doan and Miss Mary Ransler entertained on Tuesday evening in the home of Mr. and Mrs. Doan in Kenton County for the March meeting of the Willing Workers' class of the Walton Christion Church.

Those who enjoyed this delightful gathering were: Mr. C. W. Ransler teacher of the class; Mrs. C. W Ransler, Mr. William Ransler, the Rev. and Mrs. J. M. Ervin, Mr. and Mrs. Clayton Percival, Mr. and Mrs Walter Whitson and their children James Leonard and Laura May; Mr and Mrs. Wendell W. Rouse, Mr and Mrs. Gilbert Groger and their sons, Russell and Elmer; Mr. and Mrs. Stanley Bush, Mr. and Mrs Powers, R. Conrad, Mrs. Julia A Rouse, Miss Georgia Rouse, Mrs. John Campbell, Miss Nelda Campbell, Mrs. Gaines Huey, Mrs. Estelle Gordon, Mrs. Reuben T. Conner, Mrs. Wallace K. Grubbs, Mrs Livia Wills, Mrs. Louis Schwab and her daughter, Virginia Lou; Mrs Clayton Jones, Mrs. E. N. Steeley Mrs. R. M. Hall, Mrs. Mary Guilfoyle, Mrs. John Guall, Miss Kathryn Chandler, Miss Mary Flowers, Miss Sara Gordon, Miss Louise Talbott, Mr. Lyle Clemons, John Guall and June Doan, the youngest daughter of the host and hostess.

Edward E. Utz Passes On Wednesday

Edward E. Utz, aged 77 years passed away Wednesday night at his home near Union, Ky., after an illness of three months. The remains were removed to the Taliaferro Funeral Home for preparation.

Mr. Utz is survived by his widow Mrs. Allie Castleman Utz, four sons Franklin, Stanley, Warren and Lee Norris Utz, two daughters Katherine Utz and Mrs. Virginia Clegg. He was a member of the Big Bone Baptist Church.

Funeral was from the Taliaferro funeral Home with services at the Big Bone Baptist church Saturday at 2:30 p. m., Rev. O. M. Huey, of Louisville, a boyhood chum, assisted by the Rev. Roy Pohnson, pastor Interment following in Hopeful Cemetery.

Aged Grant County Resident Succumbs

William Skirvin, age 82, passed away Wednesday, March 16th, at the home of his daughter, Mrs. Will Martin, after a weeks illness of pneumonia. He was born in Harrison County and his wife has been dead for some time.

Funeral was held from the home of his daughter, with Mr. Cleveland reading appropriate passages of scripture, with neighbors singing several sacred hymns. Burial was in Mt. Pleasant Cemetery near Cordova.

Coates, Stewart & Hedger had charge of the funeral arrangements

New Haven Homemakers Entertained

A home where we are always happy to visit, as well as reluctant to leave, was the meeting place of the New Haven Homemakers when they spent last Friday with Mrs. John Conley of Beaver Lick. To some it was a revelation, the delicacies prepared by this hostess, to others it was just as Mrs. Conley always does for her guests, her hospitality and gracious manner being known thruout the county.

Mrs. Walter Pennington and Mrs Lloyd Ross, the newly elected project leaders of Food Preparation gave the lesson, bringing out the importance of economy second to a well balanced meal. A desert made of grated carrots seemed to be the receipe most sought at the close of the demonstration.

Miss Mary Hood Gillaspie, Home Demonstration Agent, outlined the day to be spent at the Taft Museum on March 29th, at which time the Homemakers of the entire county will journey to this Art Center for illustrated lectures.

Mrs. Mattie Gricith and Mrs. Mattie May Hamilton were among the guests.

Methodist Ladies' Aid Entertained

Mrs. W. O. Rouse entertained on Saturday at her home on South Main Street, for the March meeting of the Ladies' Aid Society of the Walton Methodist Church. After a covered-dish luncheon, the meeting was opened with a devotional service conducted by the hostess, Mrs W. O. Rouse, who is the president of the society.

Members and guests present were: Rev. Robert R. Rose, Rev. and Mrs D. E. Bedinger, Mrs. Mayme Simpson, Mrs. Livonia Griffin, Mrs. Wm Lancaster, Mrs. Sallie R. Miller Miss Emma Jane Miller, Miss Sara Catherine Miller, Mrs. Allie W Hughes, Mrs. Frank Norman, Mrs J. C. Bedinger, Miss Hallie C. Norman, and Mrs. W. O. Rouse.

The April meeting will be held at the home of Mrs. Mayme Simpson on South Main street.—Secy.

Fish and Oyster Supper At Florence M. C. Church

The men of the Florence Methodist Church will give a fish and oyster supper in the dining room of the new church, Saturday of this week from five to nine o'clock p. m., (fast time). The price is ten cents per serving, coffee, tea, etc., five cents Everybody welcome!

Glee Club Carnival Of Simon Kenton

To Be Held at Independence Gym., Friday, March 25th

The Junior and Senior Glee clubs of Simon Kenton High school will hold a carnival at the Independence school gymnasium, on Friday Standard Time.

The program consists of—songs Junior Glee Club; Play, "Who Gets the Car Tonight?"; Tap Dance Jack Crutcher; Songs, Senior Glee Club; Play, "The Roar of the Twist"; Music, Chester Howard's Orchestra. In addition there will be various boths and other forms of entertainment.

A small admission fee of ten cents will be charged at the door The public is most cordially invited to attend.

"Listen to Leon" At New Haven

3-Act Comedy to Be Presented by Seniors

The New Haven Senior class, who so successfully produced last year the play, "Lookin' Lovely," by Janice Gard, will put on a three-act comedy by the same author this year entitled, "Listen to Leon!"

Hushi We are told that when you "Listen to Leon," you must not believe all you hear. Guiseppe, the valet, declares Leon needs two men to get him out of his scrapes. It is a merry mixup for the audience when Leon falls in love with one girl, although he has her name mixed with that of her friend, and thinks that his uncle is determined to wed him to a Western cowgirl To add to the confusion he has been married before and his dead wife's stepdaughter insists on calling him "Papa!"

Complications pile up and so do the laughs! The date will be announced in next week's paper. Be sure to "Listen to Leon!"

Mrs. Mattie Day Dies Early Monday

Mrs. Mattie Day, aged 52 years passed away early Monday morning at her home on Bartlett Avenue Erlanger, after an illness of two years with heart trouble. The remains were removed to the Taliaferro Funeral Home for preparation

Mrs. Day was a faithful member of the Erlanger Baptist church. She is survived by her husband, H. P Day, manager of the Standard Oil Co., in Northern Kentucky, three sons, Virgil, Ventrice and Vernice Day, one daughter, Mrs. George Brockman, four sisters and five brothers. She had lived in Kenton County 11 years.

The honary pallbearers were: L L. Childress, Ab Gaines, O. L. Bungenstock, C. C.McCracken, Wayne Rusk and C. W. Goodridge, and the active pallbearers: J. C. Mills, E. B Yelton, H. B. Smith, R. C. Houston Geo. Goode and Bryce VanLandingham.

Services were conducted at the Erlanger Baptist church Wednesday afternoon at 2:30 by the Rev. R. D Martin, pastor, interment following in Forest Lawn Cemetery.

Funeral Director Philip Taliaferro had charge of the funeral arrangements.

Former Boone Countian Injured

The following item was taken from a Waco, Texas, newspaper, and concerns injuries received by W. G McElroy, who was born near Rabbit Hash, this county, and who has relatives and friends in this section:

"W. G. McElroy, one of our best letter carriers, with a service record of nearly 20 years, had the misfortune to break a vertebra in his neck He drove out to his farm Monday and had an automobile accident, in which he received the injury. The doctor says he will have to wear a brace and may be incapacitated for several weeks."

Returned from Hospital

Lloyd Hensley of Holbrook was taken home from Good Samaritan Hospital, Cincinnati, last Sunday in the ambulance of Coates & Stewart He had gone there five weeks previous for treatment of injuries received by being struck by an automobile, while walking on Taft Highway... He is improving rapidly.

Amanda Brewster Dies March 11th

Mother of Mrs. Elmer Chapman Dies After A Long Illness

Mrs. Amanda Brewster passed to the Great Beyond, March 11, 1938 after a long and painful illness. She was 59 years of age. Mrs. Brewster was a good, Christian woman and loved by all who knew her. She was a loving wife, mother and neighbor and will be sadly missed by all who knew her.

She was united in marriage to Henry Brewster in 1898. To this union were born eight children: Mrs Elmer Chapman, Leonard, Vernon Kimber, and Floyd, who survive, and two sons and one daughter who preceded her in death several years ago

Mrs. Brewster united with the Baptist church at the early age of 21, and remained faithful member

She leave to mourn her passing besides her husband and children six sisters, three brothers, nine granchildren, and a host of friends

Rev. C. E. Brown and Rev. Alford held very appropriate funeral services at which a large crowd attended. J. L. Hamilton had charge of the funeral arrangements.

Rollie D. Farris Is Police Judge

To Fill the Unexpired Term of J. B. Doan

Saturday, Rollie D. Farris, was duly sworn in before Judge N. E Riddell, as Police Judge of the City of Walton. This office has been vacant since the recent resignation of J. B. Doan, and up until now the town has not had a police judge.

Mr. Farris' commission passed through the Governor's hand on the 16th of March, and Saturday, March 19th, he took the oath of office.

Mr. Farris is a deserving young man and we wish him luck during the duration of his term of office.

New Haven Seniors Awarded Letters

Four senior boys on the New Haven basketball team have been awarded letters for their services on the Tiger team. They were: J. O Griffith, Roger Knox, Earl Jones and Surface Barlow.

James Theatre Opened Thursday

Beautiful New Movie House Attracting Large Crowds

Amid no fanfare or ballhoo, the beautiful new James Theatre, was opened to the public last Thursday night. At the opening, and nightly since, large crowds have been present to inspect this most modern movie house and to see the first class pictures being shown.

The patrons have been loud in their acclaim of the new theatre, as well as the films offered on the screen, and this praise is justly deserved. Mr. Falls has spared no cost in his efforts to give Walton one of the finest and most modern theatres in Northern Kentucky, and we'll venture to say in addition, that there is noe finer in the state, located in a town the size of Walton We realize that there are some, who do not attend moving pictures to any great extent, but really, you owe it to yourself to see this "show place of Walton."

The interior, which has a seating capacity of nearly 500, is modernistic in design and is indeed pretty not gaudy, but with plenty of color that blends beautifully. A more detailed account might be given, but we think you would appreciate it more by seeing it yourself, if you haven't already.

In addition to the theatre there is a cozy little restaurant in the building where tired patrons may be refreshed and this too, is quite nice Miss Maisie Falls is in charge of this department.

The town of Walton should be really proud of this new structure because an improvement of this type is a boast for any community This will draw more people to our town and everyone will be benefitted.

We wish to congratulate Mr. Falls on his achievement and wish him unlimited success—and also, our hats are off to the contractors, Geo P. Nicholson and Son, who did a swell job.

Cooking School Most Successful

The cooking school held by Montgomery and Ward Co., in Covington last week, was most successful and interesting, and was attended by large classes. The demonstrations were made by Howard K. Trent famous world traveler.

Montgomery Ward Co., wishes to express their appreciation to the ladies from this section, who attended the school.

Eye-Strain
MARS BEAUTY

Glasses Banish Ugly Wrinkles

Squinting detracts from beauty and this is but one indication of defective eyesight. New smart glasses are highly attractive.

DON'T WAIT . . Have Your Eyes Examined Today

PAYMENTS ARRANGED

Remember . . . glasses are prescribed only if needed. Our scientifically equipped modern offices ensure you faultless attention in every detail.

Use Motch's Easy Payment Plan

MOTCH
Opticians — Jewelers
613 MADISON AVE. COVINGTON, KY.
Dr. Arnz In Charge Established 1857

CRITTENDEN
GRANT COUNTY

Ransom Clay of New York City Misses Eva and Emily Clay of Lexington, spent the week end with Mr and Mrs. Wm. Crowe.

When you see "Young and Healthy" at the school auditorium, Friday night, March 25th, the entire senior class will entertain you with a 3-act play that will offer many surprises. The play is under the direction of Miss Sue V. Arnold and will begin at 8 p. m. Music by the school orchestra.

Mr. and Mrs. Robert Hume and Mrs. Watson Tranter entertained on Sunday, Mr. and Mrs. Larry Blakely of Lexington, and Mr. and Mrs Sawyer Smith of Covington.

Mrs. Lucy Beatty has been visiting friends here the past week.

Mrs. Forest Paulis of Covington, is at the home of her parents, Mr. and Mrs. W. B. Case, recuperating from her recent operation.

Dr. and Mrs. H. F. Mann and J M. Collins attended the funeral of S. A. Rich of Independence, on Friday. Dr. and Mrs. Mann also attended the funeral, Thursday, of Robert L. Cooke of Nicholson.

Mr. and Mrs. Elmo Ramsey and daughters Pat and Marjorie of Dry Ridge, have moved to the home of G. W. Collins, and with the other newcomers are gladly welcomed to the community.

Several property transfers have been recorded here recently. Nolan Berwanger of Fiskburg, has purchased and moved to the Virginia Fenley property; Mrs. Pearl Roberts has sold a house and lot to Mr. and Mrs Robert Stephenson, who have already moved; Mrs. Hattie Pace of Lexington, bought the home of Mr WW. C. May, formerly the Valsing property.

Arthur Evans spent a few days last week with Mr. and Mrs. A. L. May and family. Mrs. Evans and daugher Anna Louise are in Tampa Florida.

Mrs. C. M. Gardner was pleasantly surprised with a birthday dinner on Sunday by the following members of her family: Mr. and Mrs. Marion Gardner, Mr. and Mrs. Lewis Henderson and son Lawson and Mr. and Mrs. Albert Winn and daughter Frances.

Miss Mary Louise Barnes of the 8th grade will represent Crittenden in the County Spelling Bee at Williamstown, this Saturday.

In the Speech contest to be conducted at Ludlow, March 25th, Crittenden will be represented by Virginia Massie in Discussion, Mary Elnora Blackburn in Poetry Reading Julian Wills in Oratory, and Dorothy Rogers in Humorous Declamation.

Friends in this community were shocked to learn of the death of Mrs. Joe Schuler, which occurred at Bethesda Hospital, Saturday, March 19th, following a major operation several weeks ago. The deceased was before her marriage, Alleen Simms daughter of Dr. Malcolm Samms of Birmingham, Ala., and Mrs. Amra Samms of Norwood, O. Mrs. Shuler was born in Crittenden, Ky., 33 years ago and was graduated from Batesville (Ind.) High School. Possessed of a bright and vivacious personality she had a host of friends who will her family mourn her passing. Besides her parents, she is survived by her husband, Joe Schuler, a small daughter, Carol Ann, and one sister Mrs. Joe Hutton of Norwood.

Mr. and Mrs. Clete McAllister spent several days in Norwood, being called there by the death of their cousin, Mrs. Joe Schuler.

Mrs. C. W. Harvey spent the week end with her brothers, John and Wesley Johnson, of Mason.

Mrs. Lucy Beatty of Warsaw, and Mrs. J. T. Stone of Walton, were the dinner guests Monday evening of Mrs. Edwin Brown and daughter Carol.

Mrs. Marion Crowe and daughters spent several days last week with her parents, Mr. and Mrs. Wm. Martin of Cordova, and attended the funeral of her grandfather.

Our classified ads. get results—try it.

INSURANCE!
FIRE & TORNADO
Automobile & Surety Bonds
Insure your property with
The Noel Co.
Real Estate and Insurance
31 E. 7th St. Covington, Ky.
HEm. 1618 HEm. 1321-W

STAFFORDSBURG
KENTON COUNTY

Mrs. W. E. Hanna and Mr. and Mrs. W. H. Hanna spent Sunday with her father, Wm. Cain of Middletown who is quite ill.

Mrs. Flora Crawford spent the week end with her family in Covington.

Rev. and Mrs. Gedbey and Annabel were guests on Sunday of Mr and Mrs. John Klein.

We sympathize with Mr. and Mrs Elmer Lipscomb in the passing of their infant daughter, Edna Lucille Saturday evening. Funeral services were conducted Tuesday afternoon from the Swindler Funeral Home in Independence. May her memory now poignant with sorrow, be mellowed by times healing touch. May her angel hands beckon her family to a rather short. "She cannot come to us but we can go to her."

Miss Hildred Ballinger and her girl friend from Westwood, spent the week end with her parents, who also had as guests, Miss Nannie Ballinger and her father, G. A. Ballinger.

Miss Whiteneck spent Saturday in Cincinnati, shopping.

Mr. and Mrs. T. B. Stephens and children were Sunday guests of Mr and Mrs. A. Hoffman.

Miss Hope Keeney spent Saturday with Mr. and Mrs. Russell Rector.

Miss Virginia Ervin entertained the Young People's Division, Saturday evening. Quite a large crowd was present to enjoy her hospitality

Eugene Hoffman called on his father, R. L. Hoffman, Sunday evening

Mrs. L. N. Hoffman, who has been ill, is improving, but not yet well.

Odors Easily Detected

No sense is so sensitive as the sense of smell, according to Dr. Ivor Griffith, writing in the American Journal of Pharmacy, publication of the Philadelphia College of Pharmacy and Science. He says camphor can be detected in a dilution of one part in 400,000; musk one in 3,000,000, and vanilla one in 10,000,000. A good smeller can detect one billionth of an ounce of attar of roses and one trillionth of an ounce of ethyl mercaptan (rotten egg odor).

Race Horses Without Riders

Romans, in 1829, became dissatisfied with performances of their jockeys and conducted horse races without pilots on the equine backs. For identification, horses were painted different shades: some solid colors, some striped, and some daubed with dots and dashes.

HEBRON
BOONE COUNTY

Emery Smith of Covington, spent Wednesday and Thursday with his mother, Mrs. Kittie Smith.

Mrs. Wm. Goodridge was ill several days last week.

Miss Edna Butts of Highlands, is spending several weeks with Mr. and Mrs. Smith Faulkner.

Mrs. Schelfer passed away at the home of Mr. and Mrs. Everett Hollis on Wednesday. Funeral services at Ludlow, Friday morning.

Frank Anderson moved in a portion of Mrs. Nellie Garnett's residence.

Miss Libby Akins spent Friday with Miss Dorothy Rouse.

Miss Helen Thompson was visiting her parents Tuesday at Taylorsport

Robert Garnett of Covington, was the guest of his grandmother, Mrs Nellie Garnett, the past week.

Eddie Tanner spent several days with Mr. and Mrs. Fred Prather and family of Cincinnati.

A number of relatives from Ludlow and Covington, were the Thursday dinner guests of Mr. and Mrs. Clarence Turner in honor of Mrs. Turner's birthday.

The Junior-Senior banquet was held at the school house Thursday evening.

Barnett Grant, Jr., returned home Thursday from a visit with his grandmother, Mrs. Simpson of Monterey, Ky.

James Baxter of Portland. Ind. was calling on Miss Dorothy Rouse Saturday evening.

Mr. and Mrs. James Tanner were the attendants at the wedding on Wednesday of her brother Arnold Easton and Miss Dorothy Morgan of Florence. They were married at Rev. H. M. Hauter's. Mr. and Mrs Easton and Mr. and Mrs. Tanner took a trip through Kentucky, and were gone several days.

Mrs. Kittie Smith and Miss Nannie Lodge visited Miss N. Louise Lodge of Covington, Saturday, who is very ill.

Mr. and Mrs. Thomas Holloway and son Jerry, Miss Geneva Eden and Herman True, Mr. and Mrs Sterling Dickey, all of Covington and Junior Crigler were the Sunday afternoon guests of Ed Baker.

Thinking Is Hard Work

Thinking is the hardest kind of work a mortal can do. And just because it is hardest, the higher rewards are reserved to it. Thinking calls for facts; facts are found by digging. He who has gathered this wealth is well equipped for life

FLORENCE
BOONE COUNTY

Fish and oyster supper given by the men of the Florence M. E Church, Saturday, March 26th, time 5 to 9 p. m. Your attendance will be greatly appreciated.—Chairman.

Arnold Easton, son of Mr. and Mrs. Ambrose Easton of Price Pike and Miss Dorothy Morgan, daughter of Bob Morgan and wife of Erlanger, surprised their many friends by being quietly married at Rev. H M. Hauter's on Wednesday afternoon March 16th. After a wedding dinner at six o'clock, at the home of Mr. and Mrs. Ambrose Easton, the happy young couple, accompanied by James Tanner and wife, left on a trip in Kentucky, stopping at all points of interest. Those present at the dinner were Mr. and Mrs. Rob Morgan, Mr. and Mrs. James Tanner and sons, Mr. and Mrs. Jesse England and sons, Mr. and Mrs. Leslie Snow, Mr. and Mrs. Fred Prather and sons and Mr. and Mrs. Kenneth Easton. The young couple will be at home to their many friends and relatives at the home of his parents Mr. and Mrs. Ambrose Easton, Price Pike.

Mrs. Lee Eddins was confined to her room for several days the past week, due to illness.

Eliza B. Miller and father of Richmond, Ind., were guests of friends here Saturday.

Mrs. Ida Smith had for her guests on Saturday afternoon, Mrs. Lute Bradford and son of near Union Mrs. Carrie Surface and son Bobbie and Joseph Surface and wife attended the Edd Utz funeral, which was held Saturday afternoon at Big Bone Church.

Russell Mitchell and wife were the dinner guests on Sunday of Mr. and Mrs. G. K. Kindard of Sanders Drive

Mrs. John Utzinger and daughter Helena of Francisville, visited Chas B. Beall, Tuesday afternoon.

Charles Rouse and family of Walton, spent Sunday with her parents Harve Tanner and wife of Price pike

W. F. Grant is quite poorly at his home on Shelby street.

Joseph Surface, Jr., of Crescent Springs, spent Sunday with Elby Dringenberg and family.

The Lloyd society will meet Saturday, April 2nd and will entertain the Ladies' Aid society of the M. E Church that day.

Mrs. Stella Waters of Limaburg spent one day the past week with Mrs. Charles Popham and family.

B. T. Grant of Sonora, Ky., visited his brother W. T. Grant of Florence who is in very poor health.

Mr. and Mrs. Cecil Martin spent Sunday with Joe Meier and wife.

Mrs. Minnie Tupman of Latonia and granddaughter, Mrs. Lena Pride and two children of Norwood, Mrs Virginia Carter and daughter Clara of Erlanger, visited Mr. and Mrs. W T. Grant, the past week.

Mrs. George Byrns (nee Helen Osborne) who has been a patient in St. Elizabeth Hospital, was brought home Friday afternoon and is doing nicely.

Mrs. J. B. Sayers was called to Covington, Saturday by the death of her father, Price P. Lillard.

The many friends regret to hear of Mrs. Hattie Creel being ill.

Mr. and Mrs. Harold McKibben entertained on Sunday evening, Mr and Mrs. L. L. Stephens and Mr and Mrs. D. I. Tanner and daughter

Mr. and Mrs. Ambrose Easton spent Sunday afternoon with Mr and Mrs. Fonny Easton and wife.

Miss Kitty Brown and niece Miss Fannie Utz spent from Friday until Monday with Mr. and Mrs. R. L Brown.

Mr. and Mrs. C. L. Gaines entertained with a dinner Sunday in honor of Mr. and Mrs. Stanley Fliszik of Cincinnati.

PETERSBURG
BOONE COUNTY

Mr. and Mrs. Elbert Hensley and daughter of Louisville, were week end guests of relatives here.

Mr. and Mrs. Eugene Berkshire were Sunday afternoon guests of B. H. Berkshire and family.

Mrs. Harry McWethy was calling on Mrs. Olga Geisler, Sunday afternoon.

Willis Smith was seriously injured at his work in Lawrenceburg, one day last week.

Mrs. J. M. Grant is spending a few days with Mrs. Mary Berkshire.

Mrs. Fannie King is staying at the home of Mrs. Linnie Howard.

Mrs. Olga Geisler entertained friends from Middletown, O., Sunday.

Harold Snelling of North Bend was visiting relatives here the past week.

The W. M. S. of the Baptist Church was entertained in the home of Mrs. Ella Acra and Mrs. Earl Acra, March 11th.

Mrs. Fannie King and Mrs. Linnie Howard were Sunday guests of Mr and Mrs. J. B. Howard.

Mrs. Dave Gaines spent Sunday with her mother, Mrs. Bernard Berkshire.

Mr. and Mrs. Lyman Christy visited Mr. and Mrs. William Hill, Sunday.

EAST BEND
BOONE COUNTY

Those on the sick list are Mrs. Hazel Smith, Miss Katurah Shinkle and little Billy Ogden.

Mr. and Mrs. Lennie Hubbard spent Sunday afternoon with the Shinkle bros. and sisters.

Mr. and Mrs. I. D. Isaacs and son Ryle and daughter Gladys and Mr and Mrs. Raymond Smith and Miss Velma Gene Ogden all called on Mr and Mrs. Henry Black, Sunday.

Miss Velma Lea Black is spending this week with Mrs. Hazel Viola Smith, who is ill.

Mr. and Mrs. Ed Shinkle and family spent the week end with her parents, Mr. and Mrs. Geo. Smith, her mother returning home with her for a few days visit.

Mr. and Mrs. O. K. Hodges of Covington, spent the week end with their daughter, Mrs. D. E. Ogden and family.

Mr. and Mrs. Walton Rodgers visited relatives near Belleview, Sunday.

Several from here attended the funeral of Ed Utz at Big Bone Baptist Church, Saturday.

Our classified ads. get results—try it.

Dine at
LANG'S CAFETERIA
Just Wonderful Food
623-625 Madison Avenue
COVINGTON, KY.

ZIMMER MOTOR CO.
PLYMOUTH — DESOTO
Auto Repairing, Welding, Expert Greasing,
Tires and Batterries.
555-61 Pike Street Covington, Ky.
Phone HEmlock 5094
—SEE OUR USED CARS—

MORRIS DEPARTMENT STORES
GENERAL MERCHANDISE
Erlanger, Ky. Warsaw, Ky. Carrollton, Ky.
—BEST PRICES ON TOBACCO CANVAS—
Yard Wide—3½c sq. yd.
9 feet by 100 feet—4c sq. yd.
12 feet by 100 feet—4½c sq. yd.

EASY ON YOUR POCKETBOOK
...Easy on You

There's dollars and sense in taking the L. & N. instead of your car. No other form of transportation offers you so much for so little in travel value... Air-conditioning, fine meals, soft beds, the ultimate in safety. Nothing else equals the comfort for you... so that you arrive relaxed and rested.

Specimen Fares between WALTON and

	In COACHES One Way	In ★PULLMANS Round Trip
Cincinnati	$0.65	$1.30
Louisville	1.90	4.20
Elizabethtown	2.70	6.10
Cave City	3.55	8.05
Bowling Green	4.15	9.30
Nashville	5.60	12.60
Birmingham	9.30	20.85
New Orleans	16.70	37.60
Memphis	9.50	21.30
Owensboro	4.15	9.30
Evansville	4.35	9.75
St. Louis	7.40	16.60

★ 15 day return limit; Pullman space extra.

L&N *Ask L. & N. representative for further details*

Get... World News Direct from Washington

PATHFINDER
America's Oldest, Largest and Most Widely Read News Magazine

PATHFINDER overlooks no important event... misses no interesting personality. Crisply... dramatically... right to the point... it boils down for you everything that goes on... giving you both the plain facts and entertaining sidelights, all verified and interpreted. PATHFINDER, fresh from today's center of world interest, is the choice of more than a million fully informed subscribers every week. PATHFINDER'S nineteen illustrated departments are sure to inform and entertain you too.

Other weekly news magazines sell at 84 to 85 a year. PATHFINDER sells for $1 a year, but for a limited time we offer you a greatly reduced combination bargain price for:

This Newspaper and PATHFINDER Both one year Only $1.80

KENTUCKY IN THE LONG AGO

by MRS. W. T. LAFFERTY
Secretary, Woman's Club Service
University of Kentucky, Lexington

XIX—Early Schools

Scarcely had the Kentucky pioneers completed their log forts and housed their families within them, before they began preparations for the education of their children.

The first school in Kentucky was taught in Harrods Fort by a woman Mrs. William Coomes. She was a Maryland Catholic who had come over the Wilderness Road, in the fall of 1775. She taught her own children and those of the Hogan's and Denton's while Indians were prowling around the fort walls, two full years before there was a Court of Justice West of the Alleghanies.

Her texts were the New Testament and crude wooden paddles which the letters of the alphabet and figures were printed. It was a blab school where all studied aloud their swaying bodies keeping time to the tune of their ABC's. A dunce stool stood in a corner; a rod for chastizing the negligent nearby. The seats were made of puncheon's or logs cut length-wise, set up on peg legs; there were no backs. That little school room was built of round logs with no chinking between them It had a dirt floor, only one window covered with a doe-skin instead of glass, and a slag door hung on deer thongs.

A similar school room at McAfees Station was taught in 1777 by John May who was killed by the Indians

Joseph Doniphan, a young man of importance in Virginia, taught the fort school at Boonesboro in 1779 He had seventeen pupils enrolled including the children of Daniel Boone, Captain Nathaniel Hart Jesse Oldham, and Colonel Richard Callaway.

In 1780 when Captain Bird was leading the invasion against Ruddles and Martin's forts, John Filson Kentucky's first historian was teaching in Lexington Fort. He, too was killed by Indians.

When John McKinney had his fight with the wild-cat, made famous by James Lane Allen in his Choir Invisible, he was teaching in a log cabin on Cheapside in Lexington.

Many of the early school masters in Kentucky were surveyors, lawyers, preachers, and even men who later became governors were school masters first.

Their pay was meager and usually paid in country produce, whiskey or feathers. It was no unusual sight to see the pupils schoolward bound carrying their books under one arm and a ham or side of meat under the other, or driving a sheep or a hog along with which to pay their tuition. Not a few who followed the foot paths through the woods carried their flint lock rifles on their shoulders.

Early text books, preserved and cherished are manuscript arithmetics, and geographies, just yellowed sheets of rag paper sewed together by hand with flax linen thread and crudely bound in sheep skin. Such books were brought on the pack horses over Boone's Wilderness Road and the text written with a quill pen and home-made ink is still clear and scrupulously neat.

There were a few books printed in Kentucky as early as 1800, such as Dilworth's Speller, Dilworth's Arithmetic, Horton's Arithmetic, Guthrie's Geography and Murray's Grammar The Kentucky Primer and the Kentucky Speller, The Kentucky Preceptor, The Western Selections and Union Primer were printed in 1805.

Kentucky's public school system was slow in starting. Two Constitutions made no provisions for public schools. The brilliant conquest of the Illinois by George Rogers Clark in 1779 furnished school lands for other states before the Legislature of Kentucky heeded the recommendation of Governor Greenup to establish a system of education. Even then, the plan adopted was for higher education for the few rather than general education for the masses.

The first public schools were Seminaries and Academies and six thousand acres of land were granted each county in the state for their establishment and support.

Kentucky Academy at Pisgah, and James Priestly's Academy at Bardstown, called Salem Academy, built in 1788 were especially famous.

A Dancing School was taught in Lexington in 1788. A French school and a Fencing School in 1798.

An early school in Louisville was completely demoralized in 1809 when an elephant arrived in town. The pupils demanded a holiday to see the "Wonderful Beast" and when they were refused they "barred the teacher out." The intrepid teacher proceeded to climb down the chimney, determined to teach his classes but the obstreperous ones built a fire of twigs and leaves beneath him and enjoyed a vacation while he was recovering from his blisters.

Private schools flourished and fashionable young ladies came to attend them from their homes in the far South. Young men were sent to Virginia to college or to Edinborough where so many of their fathers had been educated.

Denominational schools prospered and all over Kentucky there are Century-old schools which have contributed to the glory of the State and are still serving, chief among these was Transylvania College.

Public Auction

I will offer for sale at public auction, 1 Mile South of Big Bone, Ky., on the Big Bone Creek,

Saturday, March 26th

AT 1:00 P. M. (EASTERN STANDARD TIME)

The following:

Household and Kitchen furniture; Range stove; Loud Speaker; Air Line radio; new Ice box; Wagon; 2-horse Sled; Hinge harrow; Disc harrow; iron Vice; Postdrill and bits; Cycle grinder; Brace and complete set of bits; 12 bushels of Corn; 20 bushels of Coal; Grandstone; Mowing machine, and a number of other farming tools.

TERMS MADE KNOWN DAY OF SALE

MRS. EDITH BLACK, Owner

LUTE BRADFORD, Auctioneer

HERE'S *THE ONLY TIRE* THAT GIVES YOU *THESE ADVANTAGES!*

1. STOPS YOU FASTER... Streamlined tread, made up of hundreds of independent rubber cleats insulated by ribbons of specially compounded white gum, gives maximum tread flexibility; adds amazingly to road-gripping qualities and braking power under all road conditions.
2. STARTS YOU FASTER... The independently acting rubber cleats prevent "initial spin" and give instant traction.
3. ROLLS MORE QUIETLY... The streamlined tread eliminates angles and pockets that cause "tire hum."
4. RIDES MORE SMOOTHLY... The tread gives an unbroken contact with the road surface, insuring positive traction without "bumping action." The whole tire is so flexible that 6-ply SAFTI-FLIGHTS give the sensation of riding on 4-ply tires while affording the greater protection of two extra plies.

4.75-19 $7.50

THE NEW FISK *Safti-Flight*

And Now... PLUS *PROTECTION* IN THE *SKID ZONE*, Too!

FLORENCE GARAGE
PHONE 129 FLORENCE, KY.

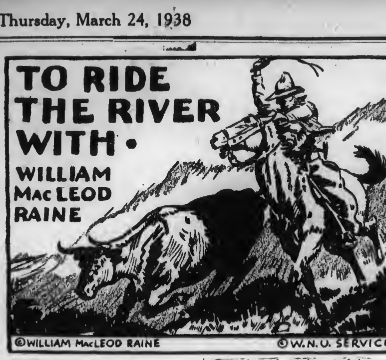

TO RIDE THE RIVER WITH

WILLIAM MacLEOD RAINE

CHAPTER I—Ruth Chiswick of L C ranch, obsessed by fear of danger to her outspoken and bullheaded father, Lee, from a band of lawless rustlers headed by Sherm Howard, decides to save him by eloping with young Lou Howard, Sherm's son, and comes to the town of Tail Holt to meet him. While in Yelf Sanger's store, a crook-nosed stranger enters, sizes up the situation, and when a drunken cowboy, Jim Pender, rides in and starts shooting, protects Ruth, while Lou Howard hides. Disgusted with Lou's cowardice, Ruth calls off the elopement, and sends the stranger for her father at the gambling house across the street. There the stranger, calling himself Jeff Gray, meets Morgan Norris, a killer, Curly Connor, Kansas, Mile High, Sid Hunt, and other rustlers, and Sherm Howard. Lee Chiswick enters, with his foreman, Dan Brand, and tells Sherm Howard of his orders to shoot rustlers at sight.

CHAPTER II—Jeff Gray returns to Ruth and coldly reassures her of her father's safety. At supper, Ruth introduces Jeff to her father and Brand, and in Sanger's store later she speaks cordially to Curly Connor. Coming out of the store, they are greeted by sudden gunplay, Lee is wounded, and Jeff Gray appears with a smoking revolver.

Ruth understood exactly how he felt. She had always shared his resentment at Sherman Howard's

The pain from the grip on her flesh was intense.

active hostility, but she had never understood the reason for her father's implacable hatred of the man. There was, she guessed, something hidden in the buried past to account for it.

"I'm sorry, Father. Of course it doesn't do any good to say that, but —I'd give anything if I hadn't done it."

"You threw him overboard—quit of your own accord? He didn't jilt you?" Lee asked harshly.

"No. He begged me to go on with it—said folks would give him the laugh. I'm the one to blame all the way through. I'm a flirt—and fickle. There must be something . . . rotten . . . about me. I suppose it's too late to whip it out of me."

Ruth did herself less than justice. She had been willful, and she had flirted in an innocent way, but she was far from fickle. A few boys had plunged fathoms deep in love with her, but it had been good for their education. Ruth was as clean as the windswept hills, and there was in her a deep loyalty.

Hopelessly he threw out a hand. "My own fault, I reckon. I spoiled you—let you run hog wild—gave you your own way. If I'd used a quirt on you, like I did on the boys, it might have been better."

Ruth knew why he had been so indulgent. She reminded him of the young wife he had lost two or three years after her birth.

"I took advantage of your goodness to me," Ruth agreed.

"Your brothers are boys I'm proud of—fine steady young fellows who will do to ride the river with. I know they will be with me long as they can stand and fight. And I thought I could depend on you too, even if you are a wild colt. I didn't figure you'd walk out on me to join my worst enemy."

"I didn't do that, Father," she denied. "I would always be on your side."

"Trouble is you're a lump of conceit. You figure wrong makes right if you say so. Girl, you're laying up trouble for yourself unless you change your ways, and trouble for anyone fond of you. You'd ought to go down on your knees and thank God you didn't marry this scoundrel. You would have paid for it all your life."

Ruth knew this was true, and admitted it.

"I'm ashamed of myself," she said with unwonted gentleness.

Chiswick looked at her, started to speak, then turned on his heel abruptly and strode out of the room. Ruth knew why he left. Her attitude lapped at his resentment and weakened it. He did not want to forgive her yet, not while the passionate abhorrence of what she had done was still hot in him.

During the days that followed he held his friendship back from her. At times he was choleric, at times sullen and distant. Ruth was sorry, because she was aware of his desire for a reconciliation. She guessed that her attention to his wants and her apparent humility were a reproach to him. Since she had a sense of humor, she chuckled over the situation.

"I'm a deceitful little scamp," she told her brother Frank, who had heard the story from Dan Brand. "I'm not half as humble as I was at first. Here I go around as if butter wouldn't melt in my mouth whenever Father is about, and really I'm beginning to think it's sort of fun."

"Hmp!" Frank snorted. "I can tell you someone who won't think it's fun if I meet him."

Rutb's bright eyes snapped. "Don't you dare touch Lou Howard, Frank Chiswick. If you do—"

She left her threat in the air, feeling it stronger not completed.

Ruth was riding circle above the rimrock. She had come out with her brothers and the other vaqueros to round up the yearlings for the Broderick order.

She had combed the ridge above and was coming down an arroyo thick with prickly pear. Her brother Bob had been with her, but he had bolted down a neighboring draw after a small bunch of high-tailing stuff. For the time she could take it easy. Blue Chip had done his full share and was entitled to a breathing space.

Ruth pulled up abruptly. In front of her a pebble had rolled down a steep bank to the path. From the little rock her eyes traveled up the incline down which it had come. Stones sometimes start downhill from force of gravity; more often they need an impetus to set them in motion.

Above the top of a bisnago she saw a Stetson hat, beneath this a brown, sardonic face.

"Buenos dias, senorita," a cool voice drawled.

The girl stared at the owner of that voice, the man who had called himself Jeff Gray.

"What are you doing here?" she asked, and answered her own question: "You are lying in wait to kill my father."

He slithered down the scarred slope, to face a little revolver that had somehow jumped to her hand.

"We'll talk about that," he said, a smile on his face.

To Ruth it was a hateful smile, one that mocked confidently the picture of feminine ferocity she made.

"We'll talk about nothing," she cried, anger aflame in her eyes. "You light out of here, you dirty killer, or I'll call my brothers."

"Why would I want to kill Lee Chiswick when I had never seen him before?" he asked, paying no attention at all to the weapon in her hand.

"For money," she told him contemptuously. "His enemies sent for you to do the murder they were afraid to do themselves."

He shook his head. "I'm a stranger here. I don't know Howard or any of his crowd. Besides, that gang doesn't need an outsider to do its bushwhacking. They have plenty of bull-rattlers right in their midst."

"Why are you arguing about it?" she burst out stormily. "Didn't I see you shoot him? Didn't you run close to try to finish the job?"

"No," he replied quietly.

"What d'you mean, no?"

"I mean you didn't see either one of those things. You just think you saw them."

"You talk like a fool. A dozen men saw you. Smoke was coming out of your gun while you were running forward."

"So it was. I'll ask you a question. How many shots were fired before yore friends turned loose on me?"

"Two. You fired twice. What has that got to do with it?"

"A whole lot. I fired once. Question is, Who fired the first shot?"

"I don't know what you're talking about." She pushed his argument aside impatiently with a wave of the hand. "All is, you're a liar as well as an assassin. I warn you to get out of this country. I'm going to have you hunted down like the wolf you are."

"Use yore brains, girl," he urged. "Four men were standing within ten feet of yore father. If I had shot him, would I run up and give them all a crack at me?"

"The answer is, you did. Three of them were friends of Sherm Howard. Maybe you expected them to help you." A wave of fury boiled up in her. "I'm not going to discuss anything with the villain hired to murder my father. If you don't get out of here I'll—I'll—"

Still his smile did not go out of commission. "What will you do?" he asked politely.

"Get out of my way," she ordered, and gave Blue Chip a touch of the spur.

The horse went up in the air. Gray caught the bridle, perhaps to quiet the animal, perhaps because he could not get out of the way.

Ruth never knew how it happened. The revolver in her hand went off. Instantly she knew the man had been hit. He dropped the rein and staggered back Blue Chip plunged down the arroyo.

The rider of the horse dragged it to a halt and turned. She had dropped the gun during the wild dash down the draw and she dismounted to recover it. Pulling herself to the saddle again, Ruth rode back to the spot of the encounter Her heart was beating wildly. She had shot a man Perhaps she had killed him

He was climbing the rubble slope to the bank where she had first seen him, and he was making bad going of it. One leg dragged.

She stopped in the bottom of the trough below him

"It's your own fault for snatching at my bridle," she told him.

He said, with cool effrontery, "You did almost as bad a job as I did at Tail Holt."

"The gun went off."

"My leg is telling me that. Did you come back to finish what you began?"

"I carry it for rattlesnakes. I didn't mean to—"

"Not for wolves?" he inquired pleasantly

"Are you hurt badly?"

[illegible] The bark of the revolver had for the time driven away anger.

"I reckon I'll make out," he answered.

"Is your horse back there in the brush?"

"You can tell yore father it's even steven now," he drawled.

She swung down from Blue Chip and climbed the bank. "I'll help you get up," she told him in a small voice.

"Good of you, Miss Chiswick, to help a hired killer."

He accepted her aid. After a struggle, during which the wounded leg collapsed under him once or twice, they reached the top of the bank.

Gray whistled. Out of the brush trotted a long-barreled roan.

"Where are you going? Who will look after your leg?" Ruth asked.

"I'm wondering about that," he said.

"You can't go back to Tail Holt, unless you are Sherm Howard's man."

"Tail Holt is out."

Ruth thought swiftly. She dared not take him to the ranch-house, especially now that her father was holding himself unfriendly to her. How serious the wound was she did not know, but she could not let him try to ride as far as Tough Nut. He might never reach the town. An idea jumped to her mind.

"There's a line-camp in the rimrock not far from here," she explained. "Old Pat Sorley is staying there now. He is close-mouthed, and he will do as I ask. And he's a pretty good doctor too. You can hole up there for a week and not be seen by anybody except Pat. After today our riders will be out of the rimrock. I'll take you there. We'd better hurry, so that I can get back before I'm missed."

He pulled himself to the saddle. "You're heaping coals of fire on my red head," Gray said sardonically. "Let's get going, girl."

Ruth went back to Blue Chip, mounted, and put the horse at the easiest part of the slope. The cowpony clawed its way up like a cat, the muscles of its legs standing out like heavy ropes.

"We don't want to meet anybody," the girl said. "Better swing off to the right."

"You're the caporal of this outfit," he told her.

She led the way into the chaparral, guiding Blue Chip through the mesquite and the cholla with an admirable economy of motion.

They crossed the mesa and dropped down into a gulch which took them through the broken rimrock to a point where they looked down on a wide valley below. Ruth turned to the left, picking a way among the boulders and working up again into the rimrock along a cow trail. This dipped sharply, at a fault in the ledge, to a small park containing four or five acres. This was so completely hidden that nobody could have suspected its existence from the contour of the country.

A corral of thorny ocotillo lay at their feet. Close to it was a barn built of sahuaro poles and mud. The cabin nestled against a rock wall that bounded the far side of the park.

The girl and the man wound down into the little mountain valley and crossed to the cabin. Someone stood in the doorway and watched their approach.

Pat Sorley was a little old man with a wrinkled face like a map of Ireland. At sight of Ruth he twisted it to a grin. They were the best of friends. His hands were in his pockets and there was a clay pipe in his mouth.

Ruth waved at him. He took one hand from a pocket and the pipe from his mouth.

"It's glad I am to see you, Miss Ruth," he said.

"I've brought someone to stay with you, Pat," the girl told him. She turned to the guest, a touch of cool insolence in her voice. "You said your name is—"

"Still Jeff Gray," the man said in his soft, mocking drawl. He understood that Ruth Chiswick was going to make it clear to the line-rider he was no friend.

"Mr. Gray has been hurt," she said. "I want you to patch him up and keep him hidden here until he can travel."

"Hidden who from?" Pat asked.

"From my father and my brothers and any of our riders."

"And what for would I be doing that?" Pat asked bluntly.

"Out of Christian charity," Gray murmured ironically. "I'm supposed to have taken a crack with a six-gun at Lee Chiswick in Tail Holt the other day."

Pat bristled. "You've got a nerve telling me that." He turned to the young woman. "I'll be listenin' to anything you've got to tell me, Miss Ruth."

"He's wounded," she answered. "Let's take care of him and do the explaining afterward, Pat."

"There's sense in that." Pat did not know how much or how little of what this fellow had said was true, but he did not intend to be the victim of his derision. "Better get that brindle thatch down and let's see what's ailing you," he said crustily.

Gray eased himself gingerly out of the saddle. "Got a pill in one leg." He hobbled into the cabin.

"Go ahead and fix him up," Ruth said. "I'll tie the horses back among the rocks."

"What is this fellow?" Pat asked. "Some kind of outlaw on the dodge?"

Ruth shook her head. "I don't know." She ignored the presence of Gray in her answer as completely as Pat had in his question. "We'll talk about that later."

She turned away with the horses.

Ungraciously Pat set to work doctoring the wound. The bullet had

"We'll talk about that later."

passed through the thigh close to the surface and missed the artery.

"Ought to heal up nice," Sorley grunted.

(To be continued)

HOLBROOK
GRANT COUNTY

Mrs. Lilly Sebastian and daughter entertained Sunday evening, Porter Osborne, Thomas Ashley and Hobart Webster, Misses Dorothy Baxter Carneltia Scroggin, Edna Webster and Maxine Scroggin.

Word has been received by Mrs Nellie Scroggin of her niece, Mrs Kelcie Dance, being operated on in Bethesda Hospital, Cincinnati, and is doing nicely.

Perry McComas and Mrs. Nellie Scroggin spent Thursday afternoon with their sister, Mrs. Florence Thornton, their mother, Mrs. Emily McComas being at Mrs. Thornton's very sick.

Mr. and Mrs. Marvin Edwards and two sons spent from Sunday until Tuesday with Mr. and Mrs. Shelly Edwards and little daughter.

Mrs. Naomi Smith spent Thursday in Williamstown, on business, and visited her parents, Mr. and Mrs Saul Washum.

Mr. and Mrs. Oscar Kinman and baby spent several days last week with her sisters, Mrs. Naomi Smith and Mrs. Gertie Thomas.

Mr. and Mrs. Wesley Kinman and family have moved from Covington into our community. We are glad to have them as our neighbors, as they were both reared here and have many friends here who are glad they have moved back.

Many children of the Greene school have chicken pox.

Little Robert Carlisle Scroggin who has been very sick, is recovering

Mrs. Bessie Kinman and Mrs Gertie Thomas spent Thursday afternoon of last week visiting their parents at Williamstown.

Mr. and Mrs. R. L. Scroggin entertained for dinner Sunday, Rev Ashley and son Thomas.

Those from here who attended Church services at Jonesville, Saturday night were Perry McComas and sons, Naomi Smith and son and Carneltia Scroggin.

Mr. and Mrs. Russell Fortner spent Thursday with Mr. and Mrs. Babe Webster and family.

Mrs. W. C. Carter and Miss Mari Webster spent Sunday with Mrs Carter's parents, and brother, ? and Mrs. Babe Webster and Mr. and Mrs. Isaac Webster and daughter.

Mrs. Trease Jane Edwards entertained Saturday, Mrs. Deloris Crosswait, Misses Christine Sebastian, Lenore Kinman and Carneltia Scroggin

Mr. and Mrs. Jarvie Williams of Cincinnati, spent Saturday night and Sunday with his parents, Mr. and Mrs. Ollie Williams.

Sunday School at Mt. Pisgah M. E. Church is not as well attended of late. Where are our leaders? seeking pleasure somewhere else, and letting Our Masters work suffer. If we, as church workers are not gathering for our Master, Jesus Christ, we are scattering abroad, and at the resurrection will hear these terrible words, "Depart from me, I know you not, ye workers of inequity." Come out everybody, help make this a banner year, not for our church but for our Lord. We must seek to do His will, if we must dwell with Him throughout eternity.

NAPOLEON
GALLATIN COUNTY

Those from here that attended the W. M. U. at Concord, Tuesday were: Mrs. D. L. Richerson, Mrs. Jane Pittman, Mrs. May Miller, Mrs. Lena Rogers, Mrs. May Miller and Miss Mary Turley.

Mr. and Mrs. Roy Spaulding, son Bernard, Mrs. Ebb Sisson and Ishmael Sisson were business visitors in Covington, Tuesday.

Mrs. Lillian Coates of Cincinnati spent the week end with her parents Mr. and Mrs. J. L. Hendrix. Jack Fuson was a dinner guest there on Sunday and Mr. and Mrs. Earl Spencer of Warsaw, were afternoon callers.

Miss Mary Turley was an afternoon caller at the home of Mrs Howard Miller, Sunday.

Quite a number of folks from this community attended the Barn Dance program at the Gallatin County school last week.

Dorcie Miller was very sick for a few days last week, but is much better at this writing.

Mr. and Mrs. Wesley Collins and children of Cincinnati, were Sunday guests of Mr. and Mrs. E. W. Collins and family.

Mr. and Mrs. R. T. McNeely spent Monday with Mr. and Mrs. Joe Keffer.

Quite a few people from here attended the Hance sale, Saturday.

Word was received here that Price Lillard of Covington, had passed away. The Lillard family has our sympathy. Price Lillard had a good number of friends here, who mourn the loss.

Dewey Odor and mother, Mrs Mon Odor were business visitors in Cincinnati, Monday.

Mrs. Henry Gross and little daughter of Sugar Creek, attended Sunday School at Ten Mile, Sunday.

Samuel Rogers and J. T. Lindsay are attending court this week.

Edgar Lindsay has been suffering from a broken blood vessel, but is better at this writing.

Mr. and Mrs. Samuel Rogers and Mr. and Mrs. Ira Beall motored to Boone County, Friday to visit with Mr. and Mrs. Johnny McNeely and Mr. and Mrs. A. D. Williamson.

ZION STATION
GRANT COUNTY

Mr. and Mrs. Everett O. Webster and daughter spent Sunday with Mr. and Mrs. Ray Alexander of Hanks.

Mr. and Mrs. Odis Kendall entertained Sunday, Mr. and Mrs. Ben Atha and family and Mrs. Dora Kendall.

We welcome to our community Mr and Mrs. James Ochs, who moved to Art Kendall's farm, and Mr. and Mrs. Jay Webster, who are housekeeping on Mr. Webster's farm.

Mr. and Mrs. Jay Webster entertained Sunday, Mr. and Mrs. Avery Beach and children, Mr. and Mrs Louis Wiley and Mr. and Mrs. Stanley Farson and daughter of Latonia

Mr. and Mrs. Herbert Sturgeon and children of Independence, spent the week end with Mr. and Mrs. C A. House.

Mrs. C. W. Salmons was a business visitor in Elliston, Sunday.

Mr. and Mrs. K. R. Connelly and family called on Mr. and Mrs. H M. Blackburn, Thursday night.

The Pleasant View W. M. S. met last Thursday with Mrs. J. W. Montgomery with ten members present The May meeting will be held with Mrs. Dora Kendall. All members attending are supposed to bring an article for the grab-bag.

Mr. and Mrs. Donald Havercamp of Cincinnati, visited Mr. and Mrs John Dues during the past week.

FORD MILL PIKE
GRANT COUNTY

Mrs. Lola Hopper was a visitor of Mrs. Henry Troutman, Wednesday.

Several attended the funeral of Ezra Delf. The sermon was given by Rev. Mullins.

H. H. Troutman and A. Watson were business callers in Owenton Wednesday.

D. H. Troutman had as Sunday guest, little Charles Ferrell and brother and little Jimmie Troutman Raymond Adams and brother.

Albert Hutton and wife and son were business callers in Williamstown, Wednesday.

Kathleen Lafferty visited her grandmother, Mrs. Till Crouch.

Otis Ferrell had as Sunday guests Harry Wordman and Al Rogers.

Otto Robinson has been visiting his friends at Sanders over the week end.

Floyd Adams is visiting his father and mother at Carson, who has been ill.

Mrs. Ray Osborne was a visitor in Folsom, Friday.

Mrs. Pearl Brock was a visitor in Folsom, Friday.

John H. Webster visited Mrs. Henry Troutman, Sunday.

Mrs. Mae Ferrell visited T. J Jump, Sunday.

Joe Stamper visited John Davis on Sunday.

H. H. Troutman visited A. Watson.

Clyde Jump had as Sunday guests Mrs. Elvira Ashcraft and sister Marie Orsborne.

Mrs. Ivy Bell was in Folsom, Friday.

We nd Miss Ruth Harrison's mother of Stewartsville, better.

Miss Harrison is able to teach school.

Little Carrie Davis visited her sister, Mrs. Mae Ferrell.

Shelby Jump, Lile Jump and Henry H. Troutman were in Dry Ridge Sunday night, attending the show.

STAHL HILL
GALLATIN COUNTY

Mr. and Mrs. Lindsay Brashear and Mrs. Lucy Dean spent Wednesday afternoon with Mr. and Mrs. R M. Finnell.

Eldon Stahl spent Friday night with his sister and family, Mrs. Hazel Joy Webster of Warsaw.

Mr. and Mrs. R. M. Finnell and sons Edgar and Eldon Stahl were the Sunday guests of Mr. and Mrs Bennie Stahl.

J. T. Lamn and daughter Blanche were callers in Warsaw, Saturday.

Mr. and Mrs. Roy Lamn of Carrollton, spent Saturday with his parents, Mr. and Mrs. J. T. Lamn and daughters.

Pearlyne Scudder and Edgar Stahl who have both been sick the past week with severe cases of tonsilitis are able to be out again.

Edd Scott died Saturday, March 19th at the home of his brother, W W. Scott at Hance Hill. Burial was Monday at 2 o'clock at the Hance Hill Cemetery.

Mr. and Mrs. Otto Scudder were callers in Warsaw, Saturday afternoon.

The sale of the estate of the late M. C. Hance, Friday, March 18th was well attended. The farm of 300 acres was purchased by one of the daughters, Mrs. Willie Brown Norton.

Elbert Stahl called on Mr. and Mrs. R. M. Finnell and sons, Sunday.

FREE!

Estimates on Radio Repairs at 50 Scott Blvd., Covington, Ky. Hemlock 1121.

W. M. STEPHENSON, Radio Specialist.

INDEPENDENCE
KENTON COUNTY

Mrs. Ruford of Irvin, Ky., who has been the guest of her daughter, Mrs M. C. Carpenter, has returned to her home.

T. A. Rector of Morgansville, visited the past week with his daughter, Mrs. Bill Guttridge and Mr Guttridge.

John Kennedy of Verona, was a recent guest of his sister, Mrs. Sally Cotton.

Miss Tieman was visiting friends and relatives in Covington, this week

Mrs. Joe Elbert returned to her home at Fiskburg, after a visit with her sister, Mrs. Athel Moore, and Mr Moore.

Friends of Mrs. Will Frazier will be pleased to learn that she is now convalescing at her home, having sustained fractured ribs in a fell a few weeks ago.

Mr. and Mrs. Danil Wilcoxson and baby of Cincinnati, were Sunday guests of Mrs. Wilcoxson's parents Mr. and Mrs. Dave Roberts.

Mr. and Mrs. J. A. Suttles of Latonia, were Sunday visitors of Mrs Ida Stephens and Mrs. J. M. Chambers.

Mr. and Mrs. Shirley Rich and son Wayne of Charleston, W. Va., have returned home, being called here because of the death of Mr. Rich's father, Stephen Rich, who passed away at his home last Tuesday.

Friends of Mrs. Rebecca Wilson were grieved to know of her sudden passing away at her home last Monday morning, being found by her little grandson, Ray Rouse, with whom she lived. Friends extend sympathy to Ray and her sons Stewart and Roy Wilson of Cincinnati.

666 checks COLDS and FEVER first day.
Liquid, Tablets, Salve, Nose Drops Headache, 30 Min.
Try "Rub-My-Tism" World's Best Liniment

WHEN IN COVINGTON
—Stop at—
City Auto Service
17-25 E. 7th St. Covington, Ky.
Park all day for 25 cents
Cars Washed Repairing

KENTUCKY HATCHERY Baby Chicks
All leading breeds U. S. Approved, Blood-tested, started chicks one, two and three weeks old. Prices right. Also Sexed chicks. FREE CATALOG, Write: KENTUCKY HATCHERY 827 WEST FOURTH STREET • LEXINGTON, KENTUCKY

LET US EXAMINE YOUR EYES THE MODERN WAY
L. J. METZGER
OPTOMETRIST — OPTICIAN
631 Madison Ave., Covington, Ky.
MODERATE PRICES OF COURSE

COVINGTON CYCLE SERVICE
—We Repair All Makes of Wheel Goods—
WE SELL NEW & USED BICYCLES
31 E. 5th St. Covington, Ky.
Larry Blank HEm. 2113-J

SKETCHES AND ESTIMATES FOR
NEON SIGNS
ROUSE SIGN SERVICE, WALTON, KY.

T. W. SPINKS CO.
Building Material
Coal and Coke
Erlanger, Ky. Covington, Ky.
Dixie 7049 HEmlock 0063

The Senior Class
of
Crittenden High School
presents
"YOUNG AND HEALTHY"
A three-act comedy
at
CRITTENDEN SCHOOL AUDITORIUM
MARCH 25, 1938—7:30 P. M. (Slow Time)
Admission 15 and 25 Cents

Compliments of
J. L. HAMILTON FUNERAL SERVICE
VERONA —:— KENTUCKY

SANDERS
CARROLL COUNTY

Last Thursday evening Mrs. Jean Sanford entertained with a St. Patrick's Party, with about 30 guests present. A delightful evening was enjoyed by all who attended. Sanwiches, salads, pickles, soft drinks pop corn, angelfood and coconut cake, custard, with whipped cream decorated with shamrocks were served.

While the attendants were enjoying the elaborate occasion the hostess made the surprising announcement of the wedding of one of our community's most popular couples

The bride is the only daughter of Dr. and Mrs. R. N. Williams of this place and is a favorite in the hearts of all who know her.

The groom is the brother of Mrs Jean Sandford and has made his home here with her since October 1936. During this time he has gained many friends. He is the son of Mr. and Mrs. L. N. Jenkins of Verona.

The Advertisers joins with the entire community in showering this fine couple with many hearty congratulations.

Nature didn't plan for this Strain on your eyes!

By day your ancestor's eyes were rested by woodland greenery, at night by darkness. There was no reading of fine print nor close, eye-fatiguing work . . . no flickering movies and speeding autos to whir thousands of images before delicate eyes constantly . . . no artificial light and glare Today all these things are putting on your eyes a tax Nature never intended.

No wonder then that, of every five people, the eyes of one are subjected to severe eyestrain. If there is one thing you should never guess about it is your eye condition. All the light and sight of your life come through your eyes. Your work and play—EVERYTHING depends upon them.

W. E. TAIT
Optometrist
5 E. 8th ST., COVINGTON, KY.

ELLISTON
GRANT COUNTY

This community was sorry to hear of the sudden death of Mrs. May Beach of Mt. Zion. The family have the sympathy of the community.

Mrs. Mat Delph and Miss Lizzie Coasting called on Mrs. Ray Alexander, Friday afternoon.

Mrs. Flody Salmon spent Sunday with her father, W. S. Collins and Mrs. Robert Colins.

Mrs. Nora Blackburn called on Mrs. Ray Alexander Saturday afternoon.

Again this community was sorry to hear of the death of Prise P Lillard. The family have our sympathy. Mr. Lillard was superintendent of the Cincinnati, Newport Covington street rail way system. He was a native of Glencoe, Ky.

Mrs. Minnie Isaac spent two days the past week with Mrs. Glyds Nix and son, and John Catman.

Raymond Nix spent the week-end with his wife and son.

Exterior of Lincoln Memorial

The exterior of Lincoln Memorial at Washington, D. C., is of Colorado yule marble from Rocky mountain quarries 300 miles west of Denver.

Woman First on Plymouth Rock

A woman's foot was the first among the Pilgrims to touch Plymouth rock, and the woman is supposed to have been Mary Chilton.

Japan Borrows Words

The Japanese have borrowed several words from the French; they call the hat a "chappo," a button "botan" and saber "saberou."

PAINT SALE

ENAMEL Reg. Val. $3.25 All Colors $2.25 GAL.

ROOFCOATING Prevents Leaks Guar. 6-gal Pails 25c

ALUMINUM PAINT Reg. Value $3.25 $1.95 GAL.

Brand New ROOFING 108 sq. ft. Nails & ROLL Cement 69c

Guaranteed HOUSE PAINT Reg. Value $2.25 $1.45 GAL.

VARNISH Floors, Woodwork $1.95 GAL.

Black Screen Enamel Reg. Value 50c QT. 29c

100% PURE Linseed Oil.....79c gal Gum Turpentine.....49c gal In Your Container

Distributor of STETSON'S PAINTS

GORDON BROTHERS
Across from Security Bank

Distributor of JOHNSON'S PAINTS

264 Pike at 9th HEm. 4988 Covington, Ky.

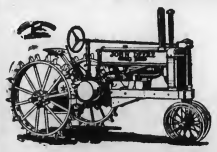

JOHN DEERE
TRACTOR
and
IMPLEMENT
HEADQUARTERS

—Complete Line in Stock—
Lowest prices on Farm Fence, Barb Wire, etc.
Let us figure with you on your Harness needs.
also
Coleman Stoves and Bottle Gas,
Completely Installed.

JANSEN HARDWARE CO.
108-110 Pike St. COVINGTON Col. 0910

Today In Kentucky
(Henry Ward)

Frankfort, Ky., March—Governor A. B. Chandler has been convinced that it would be politic to permit the voters of Kentucky to get the idea that he is deserting his avowed intention of providing for payment of the entire state debt by the end of the present state adminstration. So the counties of Kentucky cannot expect much more finincial assistance from the state than they are now getting, even though they do have the sympathy of the adminstration

The chief executive has been impressed by his campaign strategiste with the point that he cannot afford to have it said that he is willing to junk the debt-paying program in an effort to win votes in his race for the Democratic Senatorial nondination against Senator Alben W. Barkley, New Deal ace in the in the Senate. The result was that he declined to give adminstration approval to Representative Rodes Myers' proposal for a $2,000,000 slush fund for the counties. Instead, he has okehed a plan under which the counties would receive a lot of advice and some help, if they get in such bad shape that they have to default on their road and bridge bond payments.

Chief feature of this plan is a provision that the counties may use their rural highways allotments from the $2,000,000 state fund that was created in 1936 to pay on their road and bridge bonds if they are faced with the threat of having to default on bond payments. Although recommended, on the surface at least, as a plan to help the financially disabled counties, this scheme in reality is a political proposal of the first water. It changes the method of distributing the $2,000,000 among the 120 counties by eliminating any consideration of the population of the county. The result is that 26 counties will lose money under the deal, while the remainder will gain in sums from $5 in Christian county to over $3,000 in Livingston and others.

Approval of this change will give the Chandler campaigners an opportunity to go into the counties which profit by it and point out how they managed to get more work for their rural roads. Of course, the scheme will not be popular in the other counties.

That the change has some merit cannot be denied, if is intended to give the counties with large areas more money for rural road work. That is not its avowed purpose, however. Governor Chandler called the special session for the purpose of assisting the counties which are in the depths of debt. And this change does not consider that factor, for many of the counties which would lose funds by the change are ones which really need financial assistance. For instance, McCracken county, with the largest bonded debt in the state would lose over $7,000 a year. Bell with the second biggest debt, would receive $4,000 less, and Henderson Graves and several others far in the red would suffer from the Chandler proposal.

Governor Chandler has undergone considerable change in the past several weeks, indicating that being a candidate has its effect on a man Some shining examples of how he has changed can be offered.

When Kentucky school teachers suggested that the state should create a teachers, retirement system and appropriate money to match contributions by the teachers, Chandler turned thumbs down on the idea. In fact, he went so far as to declare that he did not favor passage of a bill by the 1938 legislature creating the system but leaving the matter of an appropriation up to the 1940 General Assembly. He insisted that would not be fair play with the 1940 legislators would be passing the buck to them.

Becoming a candidate for the U. S ever. He hasK w- Senate broadened his viewpoint however. He has now decided that it will be all right for this legislature to pass the act and let the 1940 legislature worry about where the money is coming from.

His candidacy, or nomination, also has changed Governor Chandler's attitude toward the fate of two Kentucky schools. Last December he announced that he intended to abandon the West Kentucky Industrial College for Negroes at Paducah and give its appropriation to the Kentucky State Industrial College at Frankfort. There was immediate oppostion to the proposal. The Kentucky Negro Education Association went on record against it. Even County Judge Brady M. Stewart, of Paducah, who since has been named Chandler's state campaign manager and State Senator Strother Melton of Paducah, who has voted as Chandler desired during his legislative career, pleaded with him to continue the Paducah school, but without succeeding. Chandler could not be budged. That was before he decided to run for the Senate, however. Now he approves an appropriation to continue the Paducah institution.

The same thing happened with reference to the John C C. Mayo school at Paintsville. He was opposed to the state taking over and operating that school when the legislature came to Frankfort this year.

Editor's Note:—These articles will be presented as they come to my desk for both candidates, letting the readers judge as to their merits.

Historical Relics in New York

A valuable collection of historical relics in the old Van Cortlandt manor house in New York City is under the control of the New York branch of the National Society of the Colonial Dames of America.

EAGLE TUNNEL
GALLATIN COUNTY

A thought for the day—

My concern is not whither God is on our side, my great concern is to be on God's side, for God is always right.

James Wallace of Boone County spent Sunday with Wm. Wallace and family.

Artur Gross called on his mother Mrs. Addie Gross, Sunday.

Upton Densler spent Sunday with Mr. and Mrs. Albert Osborne.

B. Courtney spent Saturday and Sunday with his brother, Temp Courtney and family.

Chas. H. Ryle spent Sunday with Whitney Amos Gross.

C. B. Sisson and wife of Lankeland were Tuesday night guests of John Rider and family.

Several from this neighborhood enjoyed the barn dance at Warsaw Saturday night.

Mrs. Maud Wallace, John Wallace wife and little daughter spent Tuesday with Wm. Wallace and family

Mrs. Addie Gross, Mr. and Mrs Elfrice Henderson are on the sick list. We are glad to report all are improving.

Stella Courtney spent Saturday with her sister, Mrs. Thelma Wallace and fimly.

Our sympathy is expressed tothe family of S. Duncan, who was killed on U. S. Highway, No. 42, Sunday night.

Mr. and Mrs. Leroy Rider spent Sunday with her parents, Rev and Mrs. I. E. Stephenson.

Raymond Spencer was a business caller in the city Tuesday.

Mrs. Bertha Stevenson called on Mrs Grace Spencer a short while Thursday morning.

Miss Margaret Boaz spent Wednesday night with Mr. and Mrs. Ed Brasheares and Mrs. Mag Walter.

Alva Hon and son Leonard were busines callers in Warsaw Thursday.

Mr. and Mrs. Bronson Boaz called on Miss Lillian Boaz Thursday afternoon.

Raymond Beverly, Mr. and Mrs Barney Irons, Mrs. Sally Maddox and Mrs. Harold Marksberry, Thursday.

We are glad to report Mr. Therman Bagby some better at this writing, but are sorry to report that his wife is n ow on the sick list. We hope for a speedy recovery.

Mr. and Mrs. Wesley Collins and children of Cincinnati visited Mr and Mrs. Worth Collins and family of Napoleon, Sunday.

Mrs. Mag Walter is visiting Mr and Mrs. Charlie Renaker of Dry Ridge. Mr. Renaker is ill at this writing.

Several attended the Spelling Bee at Warsaw, Saturday afternoon.

Mr. and Mrs. Leonard Noel entertained company Saturday and Sunday.

Mr. and Mrs. Bronson Boaz and Mrs. Pearl Boaz and Mrs. Grace Spencer and little daughter Irene were shopping in Glencot Saturday morning.

bus load from this community attended the barn dance at Warsaw Saturday night.

Alva Hon and Upton Densler called on Mr. and Mrs. M. W. Boaz and Charlie Boaz, Saturday night

Mr. and Mrs. Bronson Boaz were Sunday guests of Mr. and Mrs. Ed Brasheares . Afternoon callers were Charlie and Walter Boaz.

Mr. and Mrs. Therman Bagby entertained company Sunday afternoon.

SAYERSVILLE ROAD
GALLATIN COUNTY

The easiest thing to get is a bad name, and the hardest to get rid of.

Mrs. Carrie Jones spent Sunday with her daughter, Mrs. Chas. Hendrin and family.

Mr. and Mrs. Fred Hensley called on the Raiser family Sunday morning.

Mr. and Mrs. Raymond House and baby and and Miss Virginia Rose Hensley attended the House sale Saturday.

Mrs. Nonay Perry is at the bedside of her daughter, Mrs. Elmer O'Donnell of Steeles bottom, who has pneumonia.

Mr. and Mrs. G. M. Parr were Sunday guests of Mr. and Mrs. C. C Kemper and Mr. Perry.

Raymond House was a business visitor to Covington, Thursday.

Mrs. Hester Duncan and daughter Mrs. Bess Hil were guests of Mr and Mrs. Jack Duncan and family Sunday.

Some friends of Miss Virginia Hunsley from Cincinnati called Sunday afternoon and they attended a show at Carrollton.

Mr. and Mrs. Raymond House spent Saturday with Mrs Eleanor O'Donnell, who is ill with pneumonia. We are hoping Mrs. O'Donnell will soon be out again.

Rodney Hunsley was unable to attend school for several days last week, due to a cold

PIKE STREET LINOLEUM AND CARPET CO.
HEAVY FIBER WINDOW SHADES.
(double coated with finest oil finish)
Green, Ecru and Cocoa Brown—
6x36—29c each, or
3 for $1.00—Also larger sizes
253 PIKE ST. — COVINGTON, KY.

SIMON KENTON HIGH SCHOOL
Senior and Junior
GLEE CLUBS'
CARNIVAL
INDEPENDENCE SCHOOL GYMNASIUM
FRIDAY, MARCH 25, 1938
8 p. m. E. S. T.

NATIONAL HOUSING ACT
INFORMATION AT SEARS

SEARS WILL HELP YOU
Borrow $50 to $10,000
FOR HOME MODERNIZATION

THE NATIONAL HOUSING ACT makes it easy to save at Sears . . . Sears will assist home owners in making arrangements to borrow for modernization or improvement.

● LOW FINANCING RATES
● UP TO THREE YEARS TO PAY
● NO ENDORSERS (YOUR OWN SIGNATURE)
● NO DOWN PAYMENT

Here's What You Can Buy On N. H. A. Terms

- Linoleum (Cemented)
- Electrical Fixtures
- Roofing and Supplies
- Gas Heating Equipment
- Air Conditioning Units
- Shingles and Wallboard
- Millwork to be Built in
- Storm Doors and Screens
- Doors, Sashes and Windows
- Thermostats and Regulators
- Well Pumps and Septic Tanks
- Ventilators and Window Glass
- Radiation, Pipe and Fittings
- Furnaces, Boilers, Oil Burners
- Rock Wool, Building Materials
- Cellar Drains—Water Softeners
- Plumbing Equipment, Supplies
- Electrical Fixtures—Eave Troughs
- Hot Water Heaters, Range Boilers
- Bathroom Outfits—Weatherstripping
- Fencing—Lighting Plants—Stokers
- Paint, Varnish and Wallpaper
- Lumber and Millwork

MAIL THIS COUPON TODAY

Dept. 64-B,
Sears, Roebuck & Co.,
13 West Seventh St.
Covington, Kentucky

☐ Please send me, without obligation, additional information regarding N. H. A. Loan.

Please send me literature and information on the following merchandise:

.....

Name .....

Address .....

Phone HEmlock 2004

SEARS, ROEBUCK AND CO.

13 West Seventh St. Covington

Classified Ads.

Ads in this column, 2 cents per word, first insertion; each additional insertion, 1 cent per word. Minimum charge 25 cents. Lost and found free.

The Classified Ads. are Absolutely PAYABLE IN ADVANCE.

MISCELLANEOUS FOR SALE

FOR SPRING PLOWING—See Ben Menke, Walton, Ky. 21-2t

GOOD CORN—About 200 bushels; also 10 ton of good baled Timothy hay. James C. Metcalfe, Walton-Nicholson Road. 19-tfc

UPRIGHT PIANO—Call at Schoborg Store, Independence. Phone 9.

BURBANK POTATOES—Ira Stephenson, phone Independence 1742 c

FOR SALE—Hatching Eggs—White Leghorn, pure bred, tancred strain George Klein, Morning View, R F. D. No. 1. Phone Ind. 337 21-2

2 TURNING PLOWS—Oliver and Vulcan; also Seed Corn, Pamumpty Silage. Shamrock Farms Richwood.

INCUBATOR—Simplex, used very little—150 egg capacity. Dora Crutcher, Independence, Ky.

HAY—Ten ton of good, baled timothy. $10 per ton. James C. Metcalfe, Walton-Nicholson Road 22tf

RUFFAGE MILL — McCormick-Deering, No. 2. Like new. Priced to sell. Also two 2-year-old mares Otis Readnour, Walton, Ky. 20tfx

FORDSON TRACTOR—John Deere Two gang plow, 7 ft. Bradley Harrow. Sled. W. R. Kenney, Walton, Ky. 21-2tx

FURNITURE—Our Used Furniture departments is overstocked, therefore! We are selling at reduced prices. BALDWIN FURNITURE CO., 41 Pike—36W 7th. 4t

FOR SALE—De Lavel cream separator No. 16 in good condition; Two way John Deere Riding plow. Tel. Ind. 453. Mrs. Carrie D. Carpenter. 21-3t

LIVE STOCK FOR SALE

3 GOOD work Mares, one mare in foal, and 2 good work Horses Frank Cook, Atwood, Ky. 19-tfc

JERSEY COW—4 years old. Roy Dixon, Walton, Ky., phone 207. 22-tfc

BULL CALVES—Registered, sired by Glory Favorite Raleigh, dam and grand dams 600 lbs of fat. Jesse Wilson, Verona, Ky., phone 754. 22-2tx

FRESH COWS — And Registered Heifers; 18 Shoats, weigh 100 lbs A. C. Johnson.

TWO BROOD SOWS—To farrow in May. $27. 50 each. James Messingschlager, 1 mile from Kenton Station, Ky.

FOR SALE — Two Good Work mares. Otis Readnour, Walton. 21tfc

TEAM MARE MULES—Weigh 1500 each, well matched. Ben Dixon Phone Walton 493. 21 2t

JERSEY BULL—15 months old White Male Hog, weigh 200. Ben Menke, Walton. 21-2t

INSURANCE FOR SALE

INSURANCE—Save cash on truck automobile, fire, wind and other general insurance with "State Farm" of Illinois. A policyholders' claim paid every 5 minutes average in 1937. Gleen Laws, Walton Ky., Ryle Eubank, Warsaw, Ky. Phone 778. 19-4tx

FOR SALE OR TRADE

HORSE—Cheap; or for cow, calves or sheep. Estella Carlisle, Morning View, Ky., Route 1. 20-3t

POULTRY, EGGS, ETC.

CHICKS, HATCHING EGGS—From high producing, tested Reds. Avoid disappointment, order in advance. Custom hatching, bloodtesting, Simplex brooders, Jamesway equipment, Salsbury's remedies. Grant Maddox, Florence. 14 15 16 17 18 20 22 24 26

Salicylic Acid Once Costly

Salicylic acid, from which aspirin is derived, was discovered a century ago, but not until 1874 could it be made at moderate cost for general use.

Jud Tunkins Hint

Jud Tunkins says early rising is not much use to a man who puts in most of the day taking naps.

First Unknown Soldier

Long before the World war a grave in Valley Forge bore the inscription, "Grave of Unknown Revolutionary Soldier."

It Is Dangerous

It is dangerous to sell a SUBSTITUTE for 666 just to make three or four cents more. Customers are your best assets; lose them and you lose your business. 666 is worth three or four times as much as a SUBSTITUTE.

INDEPENDENCE

KENTON COUNTY

The guests who were entertained at the home of Mr. and Mrs. J. W Rusk's Saturday evening and Sunday in honor of the birthday of Mrs Rusk's mother, Mrs. Mary E. Lantern were Mr. and Mrs. Ralph E Stephens and son, Mr. and Mrs. Wm Soden, son and daughter, Mrs. Steve Durr, of nea. Walton, wm. Soden Jr., and Miss Anna Mae Frakes of Latonia, Mr. and Mrs. C. W. Burton of Dry Ridge; Mr. and Mrs. Isa Caldwell of Crittendon, Mr. and Mrs. Olan Keeney, son and daughter of Erlanger, Russell Soden and Miss Floe Elliott of Beechwood, Mrs Lantern was ninety-six years old Sunday.

Prof Paul DeMolsey sponsored a swim party for the students of Simon Kenton last Friday night at the Covington Y. M. C. A.

Don't forget the Glee Club Carnival to be held at the Independence gym. friday night March 25th, at eight o'clock. Tis is sponsored by the Simon Kenton Glee Clubs.

Prof. G. K. Gregory attended the basketball tournament at Lexington last Thursday. Prof. Pruitt and a group of students attended the tournament, Saturday afternoon.

Mrs. G. C. Morgan, Mrs. Ira Stephens and Mrs. G. K. Gregory were delegates to the meeting of the sixth District P. T. A., held at the Dixie Heights school today, Friday.

Simon Kenton school Circus, Friday April 1st, School gym which is Sponsored by "Gril Reserve Clubs", assisted by Physical Education Department at 8:00 o'clock fast time The school band will furnish the music. Admission 15 and 25 cents

Wisconsin's Island Kingdom

Fifty islands in Lake Michigan and Lake Superior are a part of Wisconsin's "island kingdom."

FARMS—FARMS

Farms are the backbone of this nation. Why? Everything you eat and wear comes from the farm Mother Earth, Dirt, I sell it but treat you clean.

TAYLOR MILL-RD—2 a., unimproved.
8 A.—8 mi. out; unimproved.
20 A.—8 mi. out; good bldgs.
23 A.—10 mi. out; no buildings.
43 A.—12 mi. out; barn & outbldgs
60 A.—Visalia; 2 barns; Route 177.
100 A.—Morgansville; good bldgs.
100 A.—3-L Highway; 2 sets bldgs.
77 A.—Independence; new bldgs.
77 A.—Independence; colonial home
41 A.—Independence; good bldgs.
15 A.—3-L; 15 mi. out; buildings.
88 A.—Richardson-pike; dairy farm
92 A.—Richardson-pike; good bldgs
46 A.—Near Beech Grove; good bldgs
56 A.—Bristow-pike; no bldgs.

DIXIE HIGHWAY AND NEAR
2 A.—Florence, Route 25 and 42.
6 A.—Route 42, filling sta. & home
23 A.—3 mi from Florence; bldgs.
66 A.—3 mi. west of Florence; good buildings.
86 A.—Union; dairy farm; fair bldgs
72 A.—Richwood, on Dixie; bldgs.
41 A.—On Dixie; mod. home; 2 barns
20 A.—On Dixie; 5-rm., 1-flr.; barn
98 A.—Near Dixie; good road; bldgs
110 A.—Near Florence; very gd. bldgs
22 A.—West of Florence; fair bldgs
17 A.—On Dixie, at Florence; bldgs
10 A.—Erlanger-rd; good bldgs.
140 A.—Erlanger-rd; dairy farm.
67 A.—Dudley-pike; modern home.

Call or Write for Largest List
In Northern Kentucky
Listen to WCKY, 7:45 A. M.

REL C. WAYMAN
623 Washington St., Covington, Ky
HEmlock 5107—INdependence 64

FOR SURVEYING
See
J. W CONLEY
WALTON, KY. ROUTE 2
Phone Walton 277

DEPENDABLE MOTORS of Covington.
412 Madison Avenue
REBUILT TRUCKS
NO DOWN PAYMENT.

FARMERS
NOW IS THE TIME TO BUY
FENCING
FARM MACHINERY
FERTILIZERS
UBIKO FEEDS
COAL
WALTON & READNOUR
WALTON, KY.
PHONES 772 & 154

Ant Has Few Foes, Effective Defense, and Great Numbers

New York.—In sheer numbers, the ants challenge imagination. They outnumber all other forms of terrestrial animals. Over 7,000 species, subspecies, and varieties have already been collected and classified.

But why is this insect so dominant? Here are some reasons: The ant is preyed upon by comparatively few other animals. The ant's most dangerous enemies are other ants. Then, too, it possesses very effective means for defense. Some ants have powerful stings, similar to the bees and the wasps, while others squirt drops of poison at their molesters. A third reason—ants have long lives. Worker ants have been known to live four to five years, while queens live as long as 13 to 15 years. During the queen's lifetime, many thousands of eggs are produced.

Workers Are Small.

The workers are the small wingless ants with which we are all acquainted. They are structurally females but sexually sterile. The kings and queens are the sexual forms and they possess wings. During the summer, the mature kings and queens which have been developed in the nest swarm. While they are in the air, mating takes place. After mating the king dies and the queen establishes a new colony.

This is considered the typical life history, but practically every species has developed some peculiar habit characteristic of it alone.

Blind Ants of Tropics.

There are tropical ants which travel in great armies, as savage as the ancient Huns or Mongols, who spend their lives destroying nests of others and killing all insects in their way. These ants are blind, so that the size of an object in their path means nothing to them. Holes in the ground are entered, tall trees are climbed. Even human dwellings are invaded in search of prey. When such an army enters a house, the owner must temporarily surrender. But he can be sure that when the ants leave, all the cockroaches, spiders, rats, mice and other animal life shall have been devoured or driven away.

There are other species of ants which have such large mouthparts that they are unable to feed themselves and must be waited upon. They gather slaves by raiding the nests of other ants and carrying home the young. When these young reach maturity, they serve their captors.

Linoleum, Maple, Rubber for Workroom Flooring

Washington. — Linoleum, flat-grained maple and rubber outlasted concrete and asphalt in tests here to determine the best kind of flooring material for post office workrooms.

Conducted by Warren E. Emley and C. E. Hofer of the national bureau of standards at the request of the procurement division of the Treasury department, tests revealed that the three materials can take the pounding of 1,500-pound trucks with small iron wheels better than can materials generally used for street paving.

Five samples of concrete were among the 20 samples tried, Mr. Emley indicated. A truck of the type used in the post office for hauling bags of mail was run 60,000 times around a 40-foot track to see which material lasted longest.

Future post office construction, it is expected, will take cognizance of the test's results. Mr. Emley warned, however, that the tests apply only to the special conditions of the small-wheeled heavy trucks found in post offices.

Mount Whitney Still Is Highest in United States

Washington.—Mount Whitney is still the highest mountain in continental United States, but second and third places have been interchanged as a result of recent surveys by the coast and geodetic survey. The new heights for the five highest peaks in the United States are:

Mount Whitney, California, 14,495 feet, lost 1 foot.

Mount Massive, Colorado, 14,424 feet, gained 5 feet.

Mount Elbert, Colorado, 14,420 feet, lost 11 feet.

Mount Rainier, Washington, 14,408 feet, same.

Mount Harvard, Colorado, 14,375 feet, lost 24 feet.

The gains and losses are not actual. The change in height is due to more accurate surveys since the last set of altitudes was announced in 1936.

Bad Mastodon Teeth

Buffalo, N. Y.—Mastodons, the prehistoric elephants that roamed North America during the Ice age, suffered from toothache and a gum ailment like pyorrhea, a study of the bones of the Richmond mastodon, dug up from a bog in Indiana some seven years ago, has just revealed.

Boone County Farm Notes

A tobacco referendum to decide whether quotas on Burley tobacco will be in effect in 1938 will likely be held in the next few weeks.

The general features of tobacco marketing quotas, if put in effect are being discussed at the community Agricultural Conservation Program meetings.

Community Agricultural Conservation Program meetings to be held in the near future are:—

Florence—Friday, March 25th at 7:00 p. m. (slow time) at the schoolhouse.

Contance—Thursday, March 31st at the schoolhouse.

Everyone is invited to attend these meetings.

• • •

Boone County Utopia club members will hold their regular March meeting at Burlington, Thursday evening, March 24th at 7:30 p. m.

Al Hager, manager of Dixie View Nursery, will be a principal speaker on the program. The landscaping project group will be in charge of the educational program.

Hebron community group will be in charge of special features on the recreational program. Everyone interested in Utopia club work is invited to attend.

• • •

Twenty-seven Boone County adult 4-H club leaders attended an all-day conference held at Burlington Saturday. Each of the ten community 4-H clubs in the county were represented.

The county and home agents reported the goal of 500 members had been exceeded and that 527 boys and girls had been enrolled under the supervision of 51 adult leaders A total of 272 members were enrolled in 27 agricultural project groups and 225 members were enrolled in 24 Home Economics project groups.

Mrs. Elizabeth Morhead of Taylorsport 4-H club and Mrs. J. F Cleek of Nw Haven Boosters 4-H club gave splendid discussions on their local project group organization problems. Prof. D. H. Norris stressed the importance of the 4-H club program and its place in the educational program, stated "Boone County educational program was designed to fit the needs of the boys and girls to best enable them to go out into the world to make a success and not failure. We have in the past stressed too much the making of the boy to fit the program and not enough of the program to fit the boy."

The leaders approved the 1938 score card to be used in competition for the banks of Boone county trophy. They also recommended that competition between clubs be divided in two group; group I clubs in communties with high schools and group II clubs in communities with the elementary grades. Group I includes Burlington, Hebron Florence, Walton, New Haven and Hamilton. Grant, Petersburg, Taylorsport and Verona are in Grup II. Trophies of equal value will be awarded clubs scoring highest in achievement and work in each group.

Leaders present at the meeting were: Mr. and Mrs. J. F. Cleek, Miss Ruby Parker, Courtney Kelly, Mrs R. C. Garrison, Mrs. Elza Poston Mrs. Helen Rogers, Mrs. James Berry, Pat Morehead, Mrs. Mabel Anderson, Mrs. Stella Nichols, Mrs Eunie Pettit, Mrs. E. A. Martin, E J. Aylor, J. G. Pennington, Mrs. Vernon Pope, Miss Elizabeth Harris Mrs. Beulah Vest, Mrs. Mary E Johnson, Mrs. Joseph Meyer, Mrs Lillian Caldwell, Miss Etta Collins W. G. Kite, Mr. and Mrs. Ashbury E. E. Fish and Superintendent D. H Norris.

Youngest Justice to Retire

Youngest Supreme court justice to retire was Benjamin Curtis, at forty-seven, in 1857.

Three Sugars in Honey

Honey contains three kinds of sugars.

Used Cars

Select From One of These

1933 CHEVROLET COACH
Extra nice condition throughout. For only $195

1931 FORD COUPE
Looks and runs very good. Fine tires; quiet motor. Only $125

'29 Buick 4-Door Sedan ---- $50
'30 Hudson 4-Door Sedan -- 95
'30 Hupmobile ---------- 95
'30 Pontiac Coach -------- 95
'31 Chevrolet Coach -------- $95
'31 Studebaker Sedan ------ 95
'31 Graham Coupe -------- 75
'29 Olds Sedan ---------- 95

ROCKCASTLE
USED CAR EXCHANGE
1712 Madison, Covington
HEmlock 1210

New Telephone DIRECTORY

The next local Telephone Directory goes to press April 6th, 1938 Have your telephone service installed at once so that your name address and number will appear in this new directory.

The first place your friends or business associates will go to get in touch with you is, to this telephone directory. Don't fail to be there.

Telephone or stop at our business office. Any telephone employe will be glad to help you place your order.

—DO IT TODAY—

Consolidated Telephone Company
FLORENCE —:— KENTUCKY

GEO. C. GOODE

BEST QUALITY SEEDS—NEW CROP —HIGH PURITY and GERMINATION—

TOBACCO SEED—No. 5 and No. 16, Shipp's, Judy's Pride, Golden Gloss, White Burley—Oz. ---------- $1.50

SEED CORN—Eureka Ensilage (Virginia Grown), White Dent (Red cob), Yellow Dent, Cherokee, Ox Blood M and S, Boone County White, Etc.

SOY BEANS—Manchu, Wilson Black, Virginia Brown.
COW PEAS—Clays, New Eras, Whips.

RED CLOVER—Domestic and Imported; Alfalfa (Common and Grimm); Sweet Clover; Blue Grass; Korean Lespedeza; Common Japan Lespedeza, Etc.

FULL LINE SEED FOR FIELD, GARDEN, FLOWER BED

SEED POTATOES—Red River Ohios (Certified and non-Certified) Triumphs (Both kinds), Irish Cobblers, Green Mountain, Etc. Seed Sweets—Nancy Halls and Jerseys.

ONION SETS—White and Yellow—Onion Plants.
RED STEER FERTILIZER—Made by Swift & Co., finest made In paper lined bag—Low prices.

Pratt's Poultry Feeds—Chick Starter and Grower, 100 lbs. $3.00
Poultry Remedies—Pratt's, Hess, Lee, Walko, Etc.
Spraying Material—Scalecide, Lime, Sulphur Etc.
Grapevines—Concord, Catauba, Niagra, Etc.

GEO. C. GOODE
Wholesale and Retail
COVINGTON —:— KENTUCKY

Attention Farmers

PLACE YOUR ORDER FOR FERTILIZER NOW
Will be glad to demonstrate to you your Co-op Tractor—Just give me a call.
Bi-County Co-operative Association will supply your needs in Farm Implements, Fence, Gates, Electrical Equipment, Roofing, Nails, Staples and Paints.
Bi-County Farm Bureau Co-Operative Association
W. W. WOODWARD, Manager

RUGS

9x12 Heavy Seamless RUGS $12.95
Beautiful Patterns
For Dining Rooms, For Living Rooms, For Bedrooms

Axminster Rugs
Seamless All Wool 9x12 Size. $32 Val
$24.95

Armstrong's INLAID LINOLEUM
Double Cemented on Felt Lining. $2.25 Val. Sq. Yd
$1.69

BROADLOOMS
Bigelow Mohawk
Fine Quality Yard— $2.95

Armstrong Rugs
11-3x12—$6.95 11-3x15—$9.75
We carry 9 and 12 feet wide Linoleum

INDEPENDENT LINOLEUM & CARPET CO.
531 MADISON AVE.

A CHEVROLET
WILL BE GIVEN AWAY
EARLY IN JULY
REGULAR DRAWING
MARCH 26TH
AT 2:45 O'CLOCK

BE SURE TO GET YOUR TICKETS, SAVE YOUR STUBS TOO, SO THAT YOU WILL BE READY TO CLAIM THE AUTOMOBILE IN JULY. TRADE WITH THE MERCHANTS OF THE ASSOCIATION—FOR IT IS ONLY THROUGH THEM THAT YOU ARE ABLE TO WIN CASH PRIZES AT THE MONTHLY DRAWING OR THE CAR.

Dunn's Meat Market
Lucas Drug Co.
G. V. Wert, 5-10-$1 Store
Owen Department Store
Sidebottom Chevrolet Co.
J. B. Miller's Pharmacy
Grant County Motor Co.
Hick's Service Station
Owen Hulett
Wigginton & Clark Dep't. Store
Williamstown Roller Mill
O. O. Frakes
Williamstown Lumber & Hardware Co.
S. R. Webb & Son
Skinner's Grocery
Lowe's Grocery

The Williamstown Merchants' Advertising Association

WALTON ADVERTISER

Published Every Thursday
Subscription $1.50 per Year

Entered as second-class matter January 1, 1916, at the postoffice at WALTON, KENTUCKY under the Act of March 3, 1879.

JAMES H. JUMP,
Editor and Publisher

MRS. JAMES H. JUMP,
Associate Editor

MALCOLM SIMPSON,
Plant Superintendent.

MRS. MARTHA R. WALLACE,
Advertising Manager.

J. R. ALEXANDER,
Society Editor.

All obituaries, card of thanks and all matter, not news, must be paid for ta 5 cents per line.

Foreign Advertising Representative
AMERICAN PRESS ASSOCIATION

MEMBER
KENTUCKY PRESS ASSOCIATION
ORGANIZED JANUARY, 1849
Member National Press Association

Court Calendar

CIRCUIT COURT

BOONE COUNTY—Second Monday in April, August and December

GRANT COUNTY—First Monday in February, June and October.

GALLATIN COUNTY—Third Monday in March. Fourth Monday in June. Third Monday in November

BOONE COUNTY COURT

First Monday each Month—Regular term.

QUARTERLY COURT

Thursday after the first Monday in each month.

FISCAL COURT

First Tuesday in April and October Special term can be called at any time by the County Judge.

BAPTIST CHURCH
FLORENCE, KY.

Bible School ..... 10:00 a. m.
J. N. Sams, Supt.
Morning Worship ..... 11:00 a. m.
B. T. U. ..... 6:30 p. m.
Evening Services ..... 7:30 p. m.
Mid-week Prayer Service,
Wednesday night at 7:30
R. F. DeMOISEY, Pastor.
Come and worship with us—you are always welcome.

GLENCOE
GALLATIN COUNTY

Rev. Frank Malone filled his regular appointment at the Baptist Church, Sunday.

Miss Jennie Lindsay of Latonia spent several days with Mr. and Mrs Elza Ross.

Miss Allie Ruth Connelly, Miss Mary Sampson, Miss Polly Mize Miss Velera Schuble of Georgetown College, spent the week end with Mr. and Mrs. J. W. Connelly.

Mrs. Alice Bradley, Mrs. Anderson Mrs. Miller entertained for dinner on Sunday, Mrs. Ora Kemper, Mr and Mrs. Clarence Pike and son, Mr and Mrs. Walter Smith and Claude Bradley.

Mr. and Mrs. Keene Lillard and daughter Betty of Warsaw, spent Sunday with Mr. and Mrs. K. C Dorman.

Woodrow Kemper has accepted a position with Allison & Rose, undertakers, Covington.

Mrs. Arthur Mays spent Thursday with Mrs. Stella Ross.

The Mission study class of the Baptist church met with their chairman, Thursday afternoon. Those present were Mrs. Dorman, Mrs. Higgins, Mrs. Ross, Mrs. Snyder, Mrs Salin and Mrs. Mays.

Uncle Bill Hendrix had a light stroke Saturday. Hope he will soon recover.

SOUTH FORK
GALLATIN COUNTY

Wilson Scott was a visitor in Covington, Tuesday

Mr. and Mrs. R. M. Finnell were Sunday afternoon guests of Mr. and Mrs. Bennie Stahl and Aunt Kate Stahl.

Miss Helen Dean and Everette Stahl, Mrs. Snowdie Noell and children, Mr. and Mrs. Elza Densler Mr. and Mrs. Harry Allphin and daughter Bonnie attended the barn dance at the Warsaw High school on Saturday night.

Walter Hudson spent Saturday night and Sunday the guest of his daughter, Mrs. Ishmael Sisson, husband and little daughter.

Mr. and Mrs. Elza Densler, Mr and Mrs. Otis Rider and Edgar Stahl called on Mr. and Mrs. John Lamn on Tuesday evening.

Mrs. Wm. Johns and son Elwood of Rossville, were Wednesday guests of Mr. and Mrs. Ceaberry Noell and son Billy Louis.

Mr. and Mrs. Elmer R. Noell and three children spent Sunday with his parents, Mr. and Mrs. Walter Noell and family.

Mrs. Elza Densler spent Wednesday afternoon with Mrs. Manless Webster.

Mr. and Mrs. Roy Lamn spent Saturday with his parents and sisters

The correspondent wishes to extend sympathy to the relatives and friends of Ed Scott, who passed away Saturday at the home of his brother W. W. Scott.

Mr. and Mrs. Ottis Rider, Mr. and Mrs. Elza Densler called on Mr. and Mrs. Bennie Stahl and son and aunt Kate Stahl, Friday night.

Mrs. Snowdie Noell and son and Mrs. Sue Rider spent Thursday with Mr. and Mrs. Elza Densler, helping Mrs. Densler clean house.

Mr. and Mrs. Ottis Rider entertained Saturday night and Sunday Mr. and Mrs. June Raisor and nephew from Bright, Ind., Mr. and Mrs J. E. Acra of Cleves, O., Mr. and Mrs. Ralph Raisor and baby of Hoover, Ind., Mr. and Mrs. Harold Bowling and four children of Cleves O., and in the afternoon, Mr. and Mrs. Wm. Rider.

Ceaberry Noell was a visitor in Sparta, Wednesday.

Harry Dean Wheeler of Warsaw spent Friday night with Elbert H Stahl.

Mrs. Meda Hendren, daughter Jessie Lee and baby son Carl were visitors in Warsaw, Saturday afternoon.

Mr. and Mrs. John Lamn called on Mr. and Mrs. Ottis Rider, Sunday night.

As Monsoon Blows

A monsoon blows toward the sea when the land is colder than the water, and in the opposite direction when the reverse condition of temperature prevails.

WARSAW, KY., 42 YEARS AGO

FROM THE INDEPENDENT PUBLISHED BY D. B. WALLACE

Warsaw, Ky., March 28, 1896

Miss Eliza Blackmore spent Wednesday in Cincinnati, on business.

• • •

Robert M. Herrick of Cincinnati spent Sunday here with home folks

• • •

D. L. Rice and family of Ghent visited J. M. Vanice and family last week.

• • •

Rod Perry was a visitor to Cincinnati, Tuesday and Wednesday, on business.

• • •

Sammie Clore left Tuesday for Covington, to visit his uncle, W. F Hilton, for several days.

• • •

Miss Louisa Ringo is visiting relatives near Napoleon, attending the bedside of a sick brother.

• • •

Mrs. Mary Egelston spent Sunday and Monday at Florence, Ind., the guest of Mrs. Mary Willey.

• • •

J. J. Payne, our authority on fruit culture, reports a fine prospect for a crop of peaches and other fruits.

• • •

Florian Cox, one of Owenton's best and most enterprising citizens, was a visitor to friends here Thursday.

• • •

Mrs. J. H. McDanell, Jr., spent several days this week at Madison Ind., visiting Mr. and Mrs. R. L. Ireland.

• • •

Misses Minnie Horrell, Edna Winn and Maggie Carver spent Wednesday and Thursday in Cincinnati, on business.

• • •

Fisher Herrick, the venerable father of Mrs. Silas Hickman, has gone to Indianapolis, Ind., to reside with relatives.

• • •

George Mershon, the efficient manager of McDanell & Sons' planing mill, spent Thursday in Cincinnati, on business.

• • •

Miss Prettylaide Gridley of Ethridge, and Miss Louise Herrick spent a couple of days in Cincinnati, the first of the week.

• • •

Thos. M. Blackmore, Jr., left for Louisville, Wednesday night, where he expects to secure a lucrative position in a tobacco warehouse.

Mark Miller and wife of the South Fork neighborhood, spent Saturday and Sunday here the guests of her grandmother, Mrs. Mollie Gibson.

• • •

Mrs. Jennie Savage Jaynes of Madison, Ind., was a visitor here on Wednesday and Thursday, the guest of her daughter, Mrs. Ed Lamkin.

• • •

Robert Montgomery and wife, who have resided here the past year moved to the country in the Gex neighborhood last week, where he will farm.

• • •

W. O. McCann left Sunday for Wellston, O., to accept a position with the Excelsior Clothing House.

• • •

The steamer City of Louisville made the run from Cincinnati, to Warsaw, last Sunday a distance of 65 miles in 3 hours and 20 minutes

• • •

Miss Kate Summons, who completed her school in the Gex neighborhood last week, returned home here Sunday. Miss Roberta Gex of near Ghent, accompanied her home for a day's visit.

• • •

Miss Lizzie Miller, who has been here visiting her sister, Mrs. Jacob Carver for several weeks, returned to her home in Covington, Sunday.

• • •

Mrs. Taylor Spencer of Sugar Creek, is seriously ill with stomach affection and her recovery is doubtful.

• • •

M. L. Downey, who has been sick at home with la grippe, was able to return to his duties as U. S. Gauger at Carrollton, last Monday.

• • •

Capt. J. H. McDanell is getting better from his recent illness and his many friends hope to see him back in business circles at an early date.

• • •

On St. Patrick's Day there was a most happy gathering at the home of Mr. and Mrs. Patrick Weldon near Stone Lick, to enjoy the pleasure of celebrating Mr. Weldon's 63rd birthday anniversary.

• • •

The steamer Dick Brown entered the trade between Madison and Cincinnati, Monday, leaving Madison at 6 o'clock and reaching Cincinnati in the afternoon.

Tidbits of Kentucky Folklore

BY
Gordon Wilson, Ph.D.
WESTERN KENTUCKY TEACHERS COLLEGE
BOWLING GREEN, KY.

YUM-YUM

The purpose of this article, be it said honestly, is to make your mouth water when you remember the things you used to eat. Few poets have sung of the things we old-timers liked. Poets are a bit snooty, anyway, and are afraid to talk about eating except when dainty foods are served. Now very few of us are artistic, and least of all in eating. What we liked, and enjoy remembering with watery mouths, may not have rivalled the celestial ambrosia and nector celebrated by the ancient poets; but we would not trade our memories for any amount of ethereal stuff like ambrosia and nectar

Since we were taught, even on the farm in the old days, to eat in courses, I must begin with the meat course. Now, 'possum-and-'taters would be a good starter. Real 'possum, real gravy, real 'taters! Unless you have a cast-iron digestive system, you had better take warning from me and go slow until you get adjusted to this rather solid diet But when you can take it, yum-yum! Now 'taters are good enough alone especially those cooked in ovens with coals of fire above and below. Hog's jowl and turnip greens form a reasonable substitute for 'possum-and-'taters if you must give up your first choice. Specify plain corn hoecake or cone pone. A cup or bowl of potlicker would do no harm as a side dish. Crumble your plain cornbread into the soup and eat in any manner approved in your community. Some home-made lye-hominy would help along.

All this first course is to fill; the real meal for a boy begins with the sweets. All boys have a sensitive tooth for sweets. Sweet muffins fried pies, gingerbread, teacakes green-apple pies, fried cakes (we never called them doughnuts)—why can't a fellow get enough of these? Even in memory my mouth waters frightfully, almost enough to warrant a bib such as those we used to wear. On my birthday I always wanted sweet muffins; I usually got them, or as much of my share as I could get, before my older brother started on them. After school it was great to stop that mid-afternoon starvation feeling by eating three or four fried-apple pies. Gingerbread cut into long strips and cooked as gingercakes, was my favorite kind If and when there was cider, how the two blended! Cider and gingerbread! Blessed pair, ranking with turkey and cranberries, ham and eggs, liver and onions!

The old standby for afternoon lunches was jam. We had a supply if I remember correctly, that somehow lasted from season. Cold biscuits and blackberry jam may not sound palatable to highly aesthetic ones, but if you have lived on the farm in other days and come home from school starved to death, you know why jam and bread even now can stir memories.

A sweet tooth was often satisfied with molasses candy. Just how to make it so it will have the proper hardness is a secret I never acquired partly because I always ate my candy up before I got through pulling it. But I have eaten it when a professional candy-maker would have had nothing to add to its goodness Popcorn balls made with molasses candy can also remove starvation a few more paces.

These are some of the things that still taste good, after all the years How coarse they must seem to some people, but how exquisite to those of us who grew up when food was to fill up and satisfy!

RYLE
GALLATIN COUNTY

Mrs. Dean Allphin visited her father and mother last Tuesday and Mrs. Laura Allphin, Sally and Glenna spent the day with Mrs. Lizzie McCormick.

Miss Isla McCormick spent Tuesday and Wednesday in Cincinnati and Covington, visiting.

Mrs. Kate Spillman spent Wednesday night and Thursday with Mrs Lizzie McCormick.

Mrs. Bessie McClure and two children of Erlanger, spent several days with her mother, Mrs. C. E Baker.

Mrs. Lizzie McCormick and daughter Isla were visiting Joe O'Mara in Cincinnati, Saturday and Sunday and Monday. Joe was operated on that day.

Ed Scott died suddenly at his brother's, Saturday morning.

Mr. and Mrs. Raymond Baker and baby spent Sunday with her father Russ Vest and wife.

Mr. and Mrs. C. E. Baker entertained Sunday, Landie Young and children, Willas Marksberry, wife and son and Mr. and Mrs. W. T McClure and children.

Truman Lucas spent Sunday with Jimmie Whitson.

Bob Gordon and wife took supper Sunday evening with Mr. and Mrs Raymond Baker.

Mr. and Mrs. Dallas Whitson spent Sunday in Cincinnati.

W. T. Whitson and Dallas Whitson and wife were at the Union Stock Yards, Monday.

If you have anything to sell or wish to buy, read the classified ads in the Advertiser.

MT. ZION
GRANT COUNTY

F. M. Franks who fell and broke two or three ribs a few weeks is reported a little improved.

R. W. Beach is ill at this writing

Mrs. Mary Beach who was operted on last Tuesday at Christ hospital is getting along nicely.

Rev. J. C. Glosson of Louisville Seminary filled his regular appontment here Sunday morning and evening and was entertained in the home of Ed Jones and Arthur Barnes and family.

Sympathy is extended to Mr. and Mrs. Hawks and children,, who lost their home on the Verona road last Thursday morning. They were able to save a few things.

Mr. and Mrs. Elmer Jump and little son of Cincinnati were out last Friday visiting their farm, which they recently purchased on the Elliston road.

Mr. and Mrs. John Gordon and daughter Elsie were visiting in the city last Saturday and Mrs. Gordon had her teeth extracted. Mrs Mildred Klasterman and daughter returned home with them to spend the weekend.

Mrs. Julian Clay of Williamstown attended church here Sunday and visited her sister, and husband Mr. and Mrs. E. L. Franks and sons

Miss Fay York and Kenneth Franks of Covington spent the week end with home folks and attended church.

K. R. Cowerly, wife and children of Elliston spent Sunday afternoon with Ray Lawrense and family Misses Beatrice and Bernice Conley remained over until Monday.

R. W. Beach, Mrs. Cecil Lyons Mrs. Kathryn Ferrel and Miss Doris Beach spent Thursday with Mr and Mrs. W. C. Franks.

iMss Vivian Carnes spent last week with her aunt, Mrs. Cora Smith.

Mrs. Woodrow Kuhn of Williamstown spent Saturday with her sister, Mrs. Warren Dunlap and little daughter.

Mrs. Francis Jump entertained her granddaughter from Cincinnati over the weekend.

Mr. and Mrs. Abbie Vaughn and children of Clarkstown have moved on Mrs. Woodrow Kuhn farm.

Henry Jump spent the first part of last week with his children in the city.

Mr. and Mrs. Hanks and children spent the weekend with his parents of Alexandria, Ky.

Mr. and Mrs. L. M. Menefee spent last Friday with relatives in Walton

Rev. Crawford from Richmond Ky., will preach here next Sunday morning. So lets all come out and hear this man.

Bert Beach and Brian Dallas returned home Sunday morning after spending the week with his wif who is in Christ hospital.

Mrs. Grace Bingham, Ruth and Wilbur Bingham spent last Saturday with Mr. and Mrs. Alton Stephenson. and children of Latonia.

The W. M. S., met at the church last Thursday for an all-day meeting. Mrs. Grace Bingham brought a book which wasc very interesting

Roman London Dates to 55 B. C.

The old Roman City of London, originally called Londinium, dates back to 55 B. C. The Romans occupied the city for four centuries.

Rheumatism in Early America

Indian skeletons found with swollen joints show that rheumatism was a malady known in early America

JONESVILLE
OWEN COUNTY

A large crowd attended the funeral of Mrs. Belle Wilson at the Baptist church here Sunday afternoon. Services were held by Re;v. G. C. Mullins with interment in the I. O. O. F. cemetery. The family have the sympathy of the entire community in thir bereavement.

John Greene spent Sunday with Mr. and Mrs. Headley Greene and family.

Mr. and Mrs. Ed Blackburn of Williamstown spent Sunday with Mr. and Mrs O. C. Wilson.

Miss Mabel Kemper of this piace and Mrs. Nell Scott and Glayds Bradford of Long Ridge, teachers in the Consolidated school there, took a bus load of children to Frankfort Saturday, visiting the old and new State Capitols and many other points of interest. All enjoyed the trip very much.

Mr. and Mrs. Carter Noel and Mrs Vick Noel of Owenton, Mrs. Everette Furnish and daughter and Mr and Mrs. Walter Skirvin and children called on Mr. and Mrs. Lonnie Kemper and family Sunday afternoon.

CONCORD
GALLATIN COUNTY

Mr. and Mrs. Riddel are rejoicing over a new baby girl, they moved on Allen Morris place.

Mr. and Mrs. D. R. Chapman and Clifton Webster spent Sunday at W N. Robinson's after attending Sunday school.

Mr. and Mrs. C. D. Hughes, Mr and Mrs. Harvey Hughes and Mrs Geo. Lucas went to Gardnersville last week to Mrs. Joe Doud's funeral, while there they called on Mr. and Mrs. Ben Bingham, who recently moved there.

Mr. and Mrs. Tom Watson and daughter of Florence, spent the weekend at the Hiram English home. Mrs. English has been ill for the last few days.

Henry Speagle has been on the sick list for several weeks, he will be 86 years old in May.

Juanita Chapman spent the week end with Dortha Bracht in Cincinnati. We missed her at Sunday school.

Preaching at Concord as usual on Saturday afternoon at 2 o'clock, and Sunday morning and evening. Come at ten for Sunday School.

Missionary program, Sunday, Mar 27th following Sunday School: Quiet Music; prayer by Pastor; Song "Praise Him, Praise Him"; Scripture, John 4:39-42, Glenn Webster; Solo, Mrs. G. N. Smith; Reading of a poem, Juanita Chapman; Playlet "Prove It," cast—Uncle Ben, Hobert Speagle; Roscoe, Leo Webster; 1st Speaker, Iris Hughes; 2nd Speaker Ruby Plunkett; 3rd Speaker, Harvey Hughes; 4th Speaker, Blanche Webster; 5th Speaker, Ruby Webster; 6th Speaker, Nina Jane Glacken; 7th Speaker, Opal Hughes; 8th Speaker Pauline Rhodes; 9th Speaker, Martha B. Webster; Song, "Onward Christian Soldiers," special offering for State and Foreign Missions.

SUGAR CREEK
GALLATIN COUNTY

Mrs. Hannah Edwards and daughter entertained as their guests on Sunday, Mr. and Mrs. Charlie Edwards, Mr. and Mrs. Stark and son of Cincinnati, O.

Mr. and Mrs. Joe Miskell and children spent Sunday with Mr. and Mrs. Heber Story.

Mr. and Mrs. John Clifton, son and daughter, were Sunday guests of Mr and Mrs. Garnett Clifton and father of Owen county.

James Smith of Boone county is here visiting his daughter, Mrs. C. J. Wallick.

Mr. and Mrs. Elza Spencer and children of Cincinnati, spent Sunday with Mr. and Mrs. George Spencer.

Fayetta Miskell spent Sunday with Faye and Viola Shelton.

Mrs. Eliza Wallick called on Mrs Donnie Radford, Sunday afternoon

John Clifton, son and daughter spent Thursday in Covington.

Mr. and Mrs. Al Smothers of Cincinnati, spent Monday and Tuesday with Mr. and Mrs. Warren Taylor.

Quite a number of persons here attended the Radio Barn Dance show staged at the Gallatin County High school auditorium, Thursday, Friday ano Saturday nights, and we are very proud of our local talent.

Mrs. Jane Clifton called on Mrs Grover Clifton, Saturday afternoon

RELIABLE MONUMENT CO.
1046 Madison—Covington 11th and Lowell—Newport
Don't Buy Blindfolded, See the Stone You Buy
Hundreds of finished grave markers and monuments to select from. We are the only Authorized dealers in northern Kentucky for the genuine ROCK of AGES memorials. For your protection the seal of security is etched on every ROCK of AGES memorial sold by the company.
Ask About Our Deferred Payment Plan
Northern Ky's. Largest Monument Erectors

LINOLEUM
LARGE SELECTION —:— BEAUTIFUL PATTERNS
ARMSTRONG'S Floor Covering 29c yd.
WINDOW SHADES . . . . . ALL SIZES
RUGS— Large Selection 2.95
738 Madison 6th and York
COVINGTON, KY. HEmlock 0744
NEWPORT, KY. SOuth 4805

PEOPLES LIBERTY BANK & TRUST CO.
COVINGTON, KENTUCKY
MEMBER FEDERAL RESERVE
Member Federal Deposit Insurance Corporation

Now Is the Time For
SPRING PERMANENTS
In Styles for the New Spring Hats
MACHINELESS WAVES
ZOTOS PERMANENTS—$10.00
JAMAL PERMANENTS—$6.50
VAPOR MARCEL—$4.00
—ALSO—
Famous Fredrics & Realistic Waves—$3.50 to $6
Powder Puff Special—Oil Wave, $2.50
TRY THEO BENDER FACIALS
For Protection Against March Winds
—Twelve Years Experience—
POWDER PUFF BEAUTY SHOP
Edna Stamler, Prop.
78 South Main St. Walton, Kentucky

USED CARS
That I Personally Endorse
1—1936 Hudson 8 Coupe, Heater and Defroster. Hudson Blue.
1—1936 Hudson 8 Coupe, Rumble seat, Heater and Electric Hand. Black.
1—1935 Hudson 8 4-Door Sedan, Heater and Electric Hand. Black.
1—1936 Terraplane Brougham, Radio. Spruce Green.
1—1935 Terraplane Brougham, Heater, Electric Hand. Black.
1—1935 Terraplane 4-Door Sedan, Heater, Trunk, Electric Hand. Sun Tan.
1—1934 Terraplane Brougham. Bl'k.
1—1934 Terraplane Utility Coach. Dark Green.
1—1934 Pontiac Coach, Trunk and Heater. Tan.
1—1934 Chevrolet Master Coach, Trunk. Tan.
1—1933 Terraplane Coupe. Black.
1—1933 Plymouth Coach. Gun Metal Grey.
1—1933 Ford Convertable Coupe, a dandy sport car. Light Tan.
1—1931 Studebaker Coupe, Rumble Seat. Grey.
1—1931 Willys Knight 4-Door Sedan, Special 2 fender wells and Trunk rack. Black.
1—1930 Hupmobile Sedan 4-Door Special, 2 fender wells and Trunk rack. Black.
1—1930 Chevrolet Roadster, Rumble Seat. Black.
1—1930 Willys Knight, 2-Door. Bl'k.
1—1929 Hudson 6, 4-Door Sedan. Trunk. Green.
1—1929 Essex 6, 2-Door. Black.
1—1929 Ford 4-Door Sedan.
Above cars are in A-1 condition, gone over. Good tires and paint. See these before you buy. Your old car as down payment. Low Finance plan.
WALTON GARAGE
PHONE 40 -:- WALTON, KY.

Boone County Farm Notes

H. R. FORKNER,
County Agent.

1938 Farm Program Meetings Well Attended

The Community meetings on the 1938 Agricultural Conservation Program and 1938 Farm Act held the past week were well attended.

The response shown by farmers at the meetings shows they are vitally interested in Agricultural Improvement and Important problems in relation to farm work.

While information on the new farm act was just received at the county office recently, every effort is being made to inform farmers at the earliest possible date.

The schedule of community meetings on the new farm program to be held during this week are as follows:

Florence school, Friday, March 25 at 7:30 p. m., (slow time).

Constance school, Thursday, Mar 31, at 7:30 p. m., (slow time).

Everyone is invited to attend.

Homemakers Interested In Making Gloves

A group of women interested in learning how to make leather gloves visited Miss Mary K. Massey, Home Demonstration Agent of Vevay, Ind. recently. Homemakers of Switzerland County, Indiana, have been successful in making suede and capeskin gloves for men, women and children.

Miss Massey had patterns and samples of materials for the Boone women. She demonstrated the easiest method of making hand sewn gloves. The material averages one dollar a pair.

The following women went to Vevay: Mrs. Carol Cropper, Mrs. Jake Cleek, Mrs. Bertha Conrad and Mary Hood Gillaspie, Home demonstration agent. This group plans to meet within a short time to make chamois gloves.

Blue Ribbon 4-H Club Hold Organization Meeting

The farm project group of Burlington Blue Ribbon 4-H club held their organization meeting at the school on Feb. 21st. This was the first meeting of the year and the following officers were elected:

President, Keith R. Vice,
Vice President, Millard Sullivan,
Secretary, Lee Roy McNeely,
Sargent at arms, Edward M. Deck
Community club leader, E. E. Kirkwood.

Twenty-three members were enrolled in the tobacco project. We also have a good enrollment in the other projects. We are looking for a banner year in 4-H club work.

Lee Roy McNeely, Club Reporter

Taylorsport 4-H Club Meets

The first community meeting for 1938 of the Taylorsport "One and For All 4-H Club" was held March 1, with an enrollment of 17 members.

The officers elected were Virgil Humphrey, president; Melvin McArthur, vice president; Nelda Sprague, secretary; Emalu Sprague, cheer and song leader, and Martin Aylor Jr., Sargent at arms.

The projects selected were poultry, clothing and foods. Miss Cora Lutes was chosen community leader; J. H. Sprague, leader of poultry project; Mrs. Earl Morehead, leader of clothing project and Mrs. Miles Berry leader of foods project.

Nelda Sprague, Reporter

Barkley's Weekly News Letter

I have been tempted many times to write a little column concerning public matters in Washington for weekly distribution among the newspapers of Kentucky. Many members of Congress in both the Senate and House act as a sort of voluntary correspondent for large groups of papers in their States which do not have press representatives in the National Capitol, and thus they attempt to bring their readers information and comment which may now and then be of interest and value to those who are interested in public questions.

I have no ambition to become a columnist, though I have always maintained that, outside the ministry, the editors of, or contributors to a newspaper occupy a broader field for good to mankind and service to society than almost any other person. My present venture in this field was suggested by newspaper friends of long standing. Whether the venture is of any value I can not say, but I am attempting it with the understanding that these brief letters will make no reference to any campaign and no one is under obligation to publish them or to read them.

As might be expected the National Capitol at present is on tip-toes over the most recent development in Europe. Ever since Adolph Hitler obtained control of Germany it has been known that he was pursuing a definite program of economic penetration into the smaller countries of Central Europe, while at the same time demanding the return of German colonies lost as a result of the World War.

But apparently no one in official life in America or Europe was prepared for his sudden coup of the past week by which Austria was invaded and annexed to Germany.

This coup is not likely to involve the United States in any international complication. While the people of America are interested in any development that involves the violation of treaties, they are not willing to go to war to keep Germany from absorbing Austria, or of the other small European Countries.

It is doubtful whether even the democratic nations of Europe, such as England or France, will do so. Protests have been made but they received the same consideration that was received by protests against the invasion of China by Japan.

What the ultimate results will be only the future can reveal; but whatever the results, history is being made in a "big-way," not only in Europe but all over the world.

The American Government may be expected to continue its effort to maintain and restore peace, maintain and protect the rights of our people and the dignity and respect of our Nation, and to keep ourselves from any entanglements that would draw us beyond the realm of our interests or our duty.

The "Mormon Battalion"

On July 20, 1846, the "Mormon Battalion" began, at Kanesville (now Council Bluffs), Ia., a march which, in part, was later to be followed by a transcontinental railway and thus was to mark the way for one of the great lines of communication between the Atlantic and the Pacific. Many of the men—who, says one writer, presented an appearance which was "half-patriarchal, half-military"—were accompanied by their wives and children. Striking southwest, they crossed the perilous desert between the Arkansas and the Cimarron and entered Santa Fe early in October. Leaving the women and children here, the battalion set out for California and, after overcoming innumerable difficulties, reached San Diego late in January, 1847.

Thorough Attention To Every Detail

The Taliferro Funeral Home

Phone Erlanger 87 Erlanger, Ky.

FOR WOMEN ONLY

Five feet, six inches is the average height of the English woman.

—

Women seldom were seen on the stage until the Eighteenth century.

—

Women are employed as operators on all street cars in Valparaiso Chile.

—

Women outshine the men in oral examinations for jury service in Buffalo, N. Y.

—

Women in other lands spent over $500,000 in the past year for lipsticks made in America.

—

Women do about nine-tenths of the retail buying in the United States, a financial corporation reports.

—

Mothers with young babies can see and listen to the service in a London church which has installed a glass-walled balcony.

—

A total of 64,594 American career women belong to the 1,505 clubs of the International Federation of Business and Professional Women.

You will be surprised at the quick results you get from the classified ad. column of the Advertiser, or anything you wish to sell or buy.

1938 Spring Hats Will Be 'Saner' —Or Will They?

Spring stylists are getting more level-headed about hats, so they say. This collection proves them both right and wrong. You can draw your own conclusions about the little feathered bonnet worn above by Rita Johnson of the movies. The skyscraping quill is bright blue.

Rita changes to a tight-fitting little number that's given added height by a colorful bouquet of spring flowers. The soft veil adds "luxury." Nice, we'd say.

But wait a minute. What's this? Betty Furness, also of the movies dons a "nose-length" veil sprinkled with sequin flowers, fastened on the top of her head with a handmade rose in cerise. This isn't a spring hat, really. It's for formal dinner wear, which makes us breathe easier.

Here comes Betty Furness in something less startling and more springlike. John Fredericks designed this number, a dusty pink hat with a black suede band around the edge. The crown is high and a soft veil covers the face. What's your verdict . . . are 1938 hats better or worse?

Pigs Surpass All in Rapid Growth

Porker Is Fastest-Maturing Farm Animal; Must Avoid a Breakdown.

By Dr. L. A. Maynard, New York State College of Agriculture.—WNU Service.

The pig is the fastest-growing farm animal, and the greatest profit in pork production calls for maximum growth at an early age. In this growth bone development is just as important as flesh formation. Unless the pig receives adequate calcium and phosphorus, either the rate of growth will be delayed or, more usually, increase in weight will continue normally until the undernourished bones can no longer support the added flesh.

Then a breakdown occurs. The weak bones snap, the tendons break, or the joints are affected. In all instances the pig becomes lame, gradually loses the use of its legs, falls off in weight, and finally dies unless relief is given through a change in ration.

A Cornell bulletin tells how to guard against this trouble and how to meet the mineral needs not only of swine, but also of dairy cattle, beef cattle, horses, sheep and fowl. The author is Dr. L. A. Maynard who has studied the science of animal nutrition at Cornell for years.

He says knowledge of the mineral needs of farm animals has increased markedly during the past few years, both by experiment and practical observation on farms. Some of the earlier beliefs have been modified, and new solutions to problems found.

Farm Boy Finds Wood Lot as Source of Profit

An awakening interest in farm forestry is indicated by the increasing number of 4-H boys who have forest projects on their home farms, says E. W. Tinker, assistant chief forester of the United States Forest Service. At the national 4-H camp in Washington this summer, nine of the young men had had farm forestry as a project—nearly double the usual number.

It is said conservatively, says Tinker, that a good windbreak or shelterbelt, or grove of forest trees adds at least a thousand dollars to the value of any farm. Forty-one states, with Forest Service cooperation, already are furnishing trees at nominal cost for general farm planting.

Census figures show that the products from farm woods rank among the first 10 crops in total farm income in the United States. By careful appraisal of land and trees the farmer and his sons often find new possibilities of profit.

Forestry, like charity, says Tinker, begins at home, and makes itself felt far and wide.

Feeding Brood Sows

Sows that will soon be farrowing, should be put on a light grain ration in order to have them gaining weight at the time they are bred, says C. C. Culbertson, Iowa State college. This will tend to increase the number of pigs in each litter. In addition to grain, a good protein supplement of one-half gallon of skimmilk or buttermilk or one-half pound of tankage per animal per day should be included in the ration. It is a good practice to keep a mineral mixture before the sows during this period. During pregnancy the sows should be fed just heavy enough to keep them in good condition.

Fall Seeding Timothy

In fall seeding timothy, the Ohio experiment station recommends letting the seed fall broadcast on top of the soil from the grass seed box of the drill, at the rate of about six pounds per acre. Let the drill hoes or discs down as if wheat were being sown. Letting nature cover the seed when sown at this time has given a better stand than covering with a weeder or cultipacker. The ridges thrown up by the drill apparently afford some protection during the winter to the small timothy seedlings which come up thickly in the drill rows.

Fall Farm Notes

Sweden's Royal Academy of Agriculture is 125 years old.

• • •

Canada's most widely distributed native fruit is the raspberry.

• • •

A cheap bull of poor breeding is an expensive animal at any price.

• • •

California's 1936 lamb crop—2,339,000 head—is 6 per cent over that of 1935.

• • •

The United States lamb crop this year is 9 per cent larger than last year.

• • •

Bruising is the most important single defect found in potatoes on the market.

• • •

The milk used yearly by the baking industry, it is, reported, comprises 45,000,000 gallons.

• • •

Farmers in Massachusetts grow increased quantities of their forage needs on their own farms.

• • •

Wheat, rye, barley and oats, when young and tender, contain valuable nutrients not found as yet in other feeds.

UNION
GALLATIN COUNTY

Mr. and Mrs. W. A. Kemper were Sunday guests of Miss Emma Kemper.

Mrs. Everett McDonnell of Sparta visited Mr. and Mrs. Richard Weldon on Saturday.

Miss Mary Virginia Wheeler spent Sunday night with Miss Rose Dickerson near Stone Lick.

Several from here attended the Barn Dance at the school gymnasium, Thursday, Friday and Saturday evenings.

Mr. and Mrs. Jack Woodie of Cincinnati, were guests of Mr. and Mrs Vollie Easton over the week end.

Mr. and Mrs. L. S. Kemper and daughter Evelyn spent Sunday with Mr. and Mrs. F. M. Bradney.

Mr. and Mrs. J. W. Hon of near Patriot, Ind., visited her parents Mr and Mrs. Alva Dickerson over the week end.

Mrs. Ernest See and children Margaret and Richard called on Mr and Mrs. Aughtley Reece and baby son Hiram Samuel, near Stone Lick on Sunday.

Mr. and Mrs. J. J. Wheeler passed a few days in Indiana, recently with Mr. and Mrs. Chas. Romerill and family. They also visited Craigmont and Clifty Falls, while there.

Mr. and Mrs. E. F. Coomer attended a business meeting of the Rawleigh Co., at Louisville, Friday evening. On Saturday morning they called at the WHAS radio broadcasting station in the Courier-Journal building and met "Cousin Emma," "Salt and Peanuts" and other radio artists.

No Greater Love

A dog is the only thing on this earth that loves you more than he loves himself.

HERE'S A REAL "HUMDINGER" OF AN OFFER!

OUR PAPER AND 6 MAGAZINES

All For 1 Year—52 Newspapers—72 Magazines—124 Issues In All

The Biggest Reading Bargain We've Ever Offered

Here's What You Get --

McCall's Magazine	A Full Year
Pictorial Review	A Full Year
Woman's World	A Full Year
Good Stories	A Full Year
Farm Journal	A Full Year
Breeder's Gazette	A Full Year
The Advertiser	A Full Year

All Seven For One Year $2.50

Regular Value $4.75 -- You Save $2.25

This offer is fully guaranteed as represented above . . . you get all SEVEN publications for ONE FULL YEAR . . . and if you are now a subscriber to any of these publications your present subscription will be extended. Mail or bring the coupon below to our office at once, and you will receive the SIX BIG MAGAZINES each month and THIS NEWSPAPER each week . . . that's 72 magazines and 52 newspapers . . . 124 issues in all. HURRY! We may soon have to advance the price on this offer.

—USE THIS COUPON AND SAVE $2.25—

GENTLEMEN: Date.....

I accept this bargain offer and enclose $2.50 in full payment for a full one year subscription, new or renewal, to your NEWSPAPER and the following SIX MAGAZINES.

McCall's Magazine	1 Year	Good Stories	1 Year
Pictorial Review	1 Year	Farm Journal	1 Year
Woman's World	1 Year	Breeder's Gazette	1 Year

Name .....

Address .....

Attention!!!

TOBACCO GROWERS, TRUCK GARDENERS!

Again We Present the Greatest of All Planters

MASTERS' NEW IMPROVED 1938 PLANT SETTER

There is excellent reason for Masters' leadership in the plant setter industry, for it was Masters who built the first practical automatic plant setter over forty years ago. Since then it has been continually improved. *Our 1938 model is the last word . . . it has no competition.* Others have tried to imitate, but never have been able to equal Masters' efficiency and durability. It is so simple and easy to use a Masters'. A Masters' Plant Setter is assurance of maximum stand and prolific yield.

Tobacco buyers say they can tell when a crop has been planted with a Masters' by its uniform high quality. They gladly pay highest prices for this finer yield. One man can set 8,000 to 15,000 plants a day and do it without even a crick in his back. Once you use the Masters' you will never be satisfied with any other method of plant setting. Masters' Improved Plant Setter is guaranteed to give perfect satisfaction in setting

Plants, Covers and Waters With One Operation

Tobacco, Tomatoes, Cabbage, Sweet Potatoes *and other plants*

Nearly all first-class Hardware and Implement dealers handle, recommend and sell Masters' Improved Plant Setters. Ask your local merchant to show you this newest and best device of its kind. Examine it—see the fine workmanship, the smoothness and ease of operation. If your dealer doesn't have it in stock, write for full information direct. Don't wait until planting time, or you may be disappointed. *Last season the demand exceeded the supply by thousands.* Make sure of getting your Masters Plant Setters by ordering NOW.

NO TIRESOME STOOPING PAYS FOR SELF IN A DAY

MASTERS PLANTER CO.
Makers of Fine Implements
4914 West Grand Ave. Chicago, U. S. A.

FARMERS' ATTENTION

Carload of

J. I. CASE TRACTORS & FARM MACHINERY

This quality line carried in stock.

Come to My

WAREHOUSE

And Look This Line Over Before You Buy.

Also a Complete Stock of

HARNESS, BULK GARDEN SEEDS, TOBACCO COTTONS, FEEDS AND FERTILIZERS.

B. F. ELLIOTT
Bracht, Kentucky

White Fawn FLOUR

By using WHITE FAWN FLOUR you not only get better baking, but you give more purchasing power to your community farmer. Every bag of WHITE FAWN FLOUR is guaranteed to satisfy or double your money back.

WALTON FEED MILLS
"Where Quality Tells and Price Sells"
PHONE: 57 :: WALTON, KY.

Beauty Culturist Attends International Convention

"The services of beauty shop are as necessary to the Amercan Miss and Matron today as a clean shave is to a man," says Nell Craig, beauty culturist of 420 Garvey avenue, Erlanger, who is now preparing to leave for New York City to attend the 1938 International Beauty Shop Owners Convention and Exhibition that will be held in that city under the direction of Joseph Byrne, from March 21st to the 24th.

While in New York at the International Convention, Mrs. Craig will join with more than 20,000 other beauty culturists from all parts of the United States and Europe in discussing and developing the improved methods and ideas in all branches of beauty culture, such as permanent waving, hair dyeing, scalp treatments, modern makeup, scientific facials, modern hair styling and beauty cultivation in general. Mrs Craig says that every beauty culturist owes it to her clients to strive constantly to improve her knowledge of her profession, to do continual research work. "Perfection can never ben attained," she concluded, "but through constant research we can come as close to it as is humanly possible."

Administrator's Notice

All persons knowing themselves indebted to the estate of Mrs. Maggie H. Hudson, deceased, please come forward and settle same; and all persons having claims against her estate present them to us proven as by law required.

MISS ANNA R. HUDSON,
MARVIN HUDSON, JR.,
22-2t Administrators.

Resolutions of Respect—

Resolutions adopted by the Board of Directors of Verona Bank, Verona, Ky., at the regular board meeting held March 2, 1938.

There was a vacant seat by the death of our beloved associate, W. M. Whitson, who has been President of this Bank since its organization in 1903, and has given his ability and time to the welfare of our institution. The remaining members of the board are deeply grieved over their great loss in such a valued untiring and able leader.

Now therefore the following resolution is adopted:

Be it resolved that in the passing of W. M. Whitson, the Verona Bank has lost a very valuable officer whose place will be hard to fill, that Boone County has lost one of its most honorable and upright citizens and that his family has lost a kind and affectionate husband and father

Be it further resolved that a copy of these resolutions be printed in the Walton Advertiser and Boone County Recorder, a copy sent to the bereaved family and a copy spread on the minutes of the Verona Bank

W. B. Ambrose,
J. W. Roberts,
W. T. Renaker,
Arch Noell.

CARD OF THANKS

With deepest gratitude, we wish to extend our appreciation to the friends and neighbors for their kindness to us in the great loss of our dearly loved wife and mother,

AMANDA BREWISTER

Epecially we thank Rev. C. E Brown, Rev Alford, Funeral director, and the donors of the beautiful floral pieces.

THE BEREAVED FAMILY

Special This Week!!

5 Gallon Can of Motor Oil
$4.00 Valne,
Only
$2.69

Dan's Service Station
SOUTH MAIN ST. — WALTON, KY.

NEW JAMES THEATRE
Walton, Ky.

"The Yank of Oxford"
with
ROBERT TAYLOR—MAUREEN O'SULLIVAN
THURSDAY, MARCH 24th—One Show, 8 p. m.

"Murder on Diamond Row"
with
EDMUND LOWE—SEBASTIAN SHAW—ANN TODD
FRIDAY, MARCH 25th—One Show, 8 p. m.

"This Way Please"
with
CHARLES "Buddy" ROGERS—BETTY GRABLE—NED SPARKS
SATURDAY, MARCH 26th
Two Shows, 6:45 and 8:30 p. m.

"I Met My Love Again"
with
JOAN BENNETT—HENRY FONDA—ALAN MARSHALL
SUNDAY, MARCH 27th
Matinee at 2:30—Evening at 8 p. m.

"Merry-Go-Round of 1938"
with
BERT LAHR—JIMMY SAVO—BILLY HOUSE
ALICE BRADY—MISCHA AUER
MONDAY, MARCH 28th—One Show, 8 p. m.

"Women Men Marry"
with
GEORGE MURPHY—JOSEPHINE HUTCHINSON
CLAIR DODD
TUESDAY, MARCH 29th—One Show, 8 p. m.
Don't forget the 12th Chapter of the Serial "Wild West Days"

"The Bride Wore Red"
with
JOAN CRAWFORD—FRANCHOT TONE—ROBERT YOUNG
BILLIE BURKE—REGINALD OWEN
WEDNESDAY, MARCH 30th

2 Services In Charge Of CCC Camp Work

Camp Personnel And Their Duties Listed For Benefit Of Our Readers

The Walton CCC Camp was started July 17, 1935. It has two official names: The Army's is CCC Company No. 3541, and the Department of Agriculture's is Camp SCS-5-Ky

The SCS-5-Ky. is Camp No. 5 in Kentucky in the Soil Conservation Service under the United States Department of Agriculture.

In the direction and work supervision of the Camp there are two services in charge. They are closely associated and yet each performs entirely different duties.

The Army: Under this heading come the Commanding Officer, the Junior Officer, the Doctor, who is sometimes an Army Officer, at other times a local physician, an educational advisor and a traveling dentist. At regular intervals the camp is inspected by officers of higher rank sometimes even by the Fifth Army Corps Area Commander, General Cole.

It is the duty of the Army personnel to clothe, feed, furnish quarters, and amusements, give Medical and dental attention, maintain sanitary conditions, discipline and pay the boys, known as enrollees. This is quite a large order. If you don't think so try handling from 150 to 200 of our young American boys nowadays. The Army also holds church services once a week and also a safety meeting once a week at which the SCS or Technical Service assist is educating the boys in safe methods to be used in all phases of work.

The Soil Conservation Service or Technical Service: It is their duty to furnish work to be done by the boys under their immediate supervision. The enrollees are taught modern and safe methods of performing the various classes of work and the reasons why said work is being done. There is some special reason for each type of work.

Education and Job Training is another phase of the program. In this the Army Officers, Educational Advisor, and Technical Service collaborate to outline and deliver well rounded and diversified educational program suited to the many types of enrollee students.

A list of the camp personnel and their duties is as follows:

1st Lieutenant B. L. Jackson Company Commander, is responsible for the welfare, conduct and discipline of the camp, as well as all funds

2nd Lieutenant A. M. Henderson Second in Command, and is responsible for all canteen funds and when the Commanding Officer is absent has his responsibilities.

Raymond Trautman, Camp Educational Adviser, is in charge of education.

Dr. F. E. Bedinger, Company Physician, is in charge of physical condition of enrollees and the sanitation of camp area.

Ward T. Darnell, Camp Superintendent, is in charge of the Technical activities and is responsible to the Soil Conservation Service.

Douglas B. Redman, Camp Agronomist and Contact Man, is in charge of all agreements and contracts and programs outlined for the farms and farmers on which work is to be done or has been done.

W. K. Williams, Camp Engineer is in charge of construction work being done or to be done on farms under agreement.

Foremen John L. Allen, Thomas C. Mason, C. M. Lykins, and J. S Sizemore, are in immediate charge of the field work and each is in charge of a crew of enrollees consisting of from 30 to 40 men with one leader (enrollee) and two assistant leaders (enrollees).

Cleland S. Clayton, Camp Mechanic, is in charge of maintenance and repair of all equipment used by the leld crews and also the tools they use.

Mommon L. Wines, Assistant to the Technicians, is at present in charge of the writing and compilation of agreements in the office.

There are four (4) Camp Assistants in this camp—Arthur R. Stevens, in charge of Records and Reports, Thomas P. Moore, in charge of the Mapping Crew, James F Chapman in charge of the tools, and Wilson Ward, Assistant to the Camp Mechanic.

A great number of the above personnel live here in Walton, with their families. A careful check has been made recently to determine just how much of the income of this camp is expended in the city of Walton. It was found that a conservative average estimate of the amount spent by the entire camp in Walton alone was $3,000 per month.

This article has been written with the idea of clarifying the purpose and objectives of the Walton CCC Camp in the minds of people in the vicinity of the Camp Area.

The Waltonian 4-H Club Meets

The Waltonian 4-H Club met on March 22, 1938, in the Walton-Verona High school, to hold its second meeting of the year. There were twenty-four members present Mrs. J. G. Pennington and Mrs. W W. King were visitors and Mrs. H P. Baker and J. G. Pennington, leaders, were also present. Mr. Dye, our new Assistant leader, Mr. Forkner and Miss Mary H. Gillaspie attended too.—Mildred King, Reporter.

Charles Carlisle is able to be out and around after being confined to his home for almost a month.

AFTER THOUGHTS

By GEORGE

The first day of Spring ushered in with a very fine spring day. The weatherman is running very true to form and I hope it keeps it up The farmers will be able to get some of their Spring work done.

§ § §

The Firemen's basketball game was well attended and from both the opponents and firemen's point of view was very sucessful. The folks saw some basketball and I think were well awarded for their presence.

§ § §

The opening of the James Theatre Thursday night was really a big event. As quite a few people were in attendance and they received a surprise of their life. There cannot be enough said as to the beauty of the place. The people should feel proud of this building as this is what gives prestiage to towns, especially of this size.

§ § §

In 1900 only one person in ten had a life insurance policy in this country, and one-six had a saving account. A recent survey shows that now every other person has both People are becoming more thoughtful all the time.

§ § §

The Reds are sure knocking over the opponents in the Grapefruit league. We are hoping that they don't do all of their hitting and winning of games down south before the season opens.

§ § §

Monday, the 21st would have been the anniversary of the "Glorifier of the American Girl." Floenz Ziegfield was one of the foremost theatrical producer of all time. If living he would have been 69 years of age.

§ § §

Kentucky sold 71 percent of all the tobacco sold in the United States Amount sold was 299,842839. For an average of a little over $20.00 per cwt. average.

§ § §

The editors contribution to our column this week.

The people of Walton are interested in the improvement of the Dixie Highway—U. S.—25, but do not believe the road should miss the town, so the speed maniacs from other states could cross the state with their full tanks of gas. We still believe that it will take more than a song and dance before the project is completed.

§ § §

An epidemic of spring fever took the town by storm Tuesday.

§ § §

The sure way to start a boycott in a community is to start a speed trap.

§ § §

One of the hi-light of the Parents-Teachers game will be the Mammie Cheering Squad. The quick stepping cheer leader being Mammy Gertie Pennington will lead the Mammies through their cheer yells and songs. Come out and hear Mammy Johnson and Mammy Arnold do their stuff.

Boone County Resident Passes

Edward Burris, age 67, passed away at his home early Sunday morning on East Bend Road, four miles south of Burlington, after a long illness and suffering of heart trouble. He was born in Boone County, where he spent the most of his life.

Funeral services was conducted from the home Tuesday afternoon in the presence of many friends and relatives, with Rev. H. M. Hauter officiating. Interment in Burlington cemetery.

He is survived by two sons, Chas and Henry two daughters, Mrs. Willis Rogers and Mrs. Oscar McMurray two grand-children and two brothers, George Burris of Walton and Charles Burris of St. Louis, Mo.

Mr. and Mrs. Bruce Price of Needmore Street entertained Mr. Price's brother, Everett Price, wife and little neice, Virginia, of Wyoming Sunday.

$140.65 IN FREE MERCHANDISE
30 HOUSEHOLD GIFTS ABSOLUTELY FREE
IN
DINE'S 53rd ANNIVERSARY SALE
TOTAL AWARDS EQUALLY
DIVIDED BETWEEN DINE'S 2 STORES
DRASTIC REDUCTIONS IN ALL DEPARTMENTS
530 MADISON AVE. — COVINGTON, KY.

Prominent Warsaw Couple Married

Miss Zerelda Yeager United In Marriage To Nesbit Gutting

Saturday, March 12, Miss Zerelda Yeager, daughter of Ward Yeager was unted in marriage to Nesbit Gutting at the home of Father Connelly attended by Billy Graham Yeager, the bride's sister and Sam Royker.

Following the impressive ceremony, the couple proceeded to Lousville for a short stay with Mr and Mrs. Sam Royker. Sunday the happly couple left on a trip to Mr Gutting's brothers who reside at Coshocton, Ohio, returning home Tuesday.

The following is the invitation sent out:

Mr. and Mrs. Ward Yeager
announce the marriage of their daughter

Zerelda
to
Mr. Nesbit Gutting
on Saturday, March the twelfth
Nineteen hundred and thirty-eight
Warsaw, Kentucky

Spring Conference Of District P. T. A.

To Be Held At Dixie Heights School, Friday, March 25th

The Spring Conference of the Sixth District Kentucky Branch of the National Congress of Parents and Teachers will be held in the Dixie Heights school, Ft. Mitchell on Friday, March 25th, at 10:30 a m., Eastern Standard time.

Mrs. George Smith, Newport, district president, will be in charge of the meeting.

Election of the following officers will be elected: president, recording secretary, corresponding secretary and auditor. All unit presidents are asked to send their full quota of delegates to this meeting.

During the morning session will be heard the Senior Glee Club of the school, Prof. Caywood, Rev. Charles D. Carter, Miss Elizabeth Dyer, Director of the School of Household Administration of the University of Cincinnati, and such business as may come before the assembly. The afternoon session will be turned over to the Mothersingers, directed by Mrs. James Lee Cobb, Rev. J. Wilson Hunter, Ft. Thomas, who will speak on the Objects of the P. T. A and the election and installation of the new officers.

The polls will be open during the noon luncheon recess for voting.

The Poster Contest and Record Books will be a feature of this meeting. All posters are to be brought to this meeting to be judged for state competition and publicity record books for comment.

Reservations are to be made with Mrs. Herbert Braun, 805 Monroe St. Newport, (South 1128-M) on or before March 22nd, for luncheon.—Publicity Chairman.

Soil Conservation Increases Wildlife

Farmers More Interested In This Feature Says Ward T. Darnell

Because good agricultureal practices are in harmony with nature's own plan for furnishing food and cover for wildlife, adoption of soil soncervation practices is one way of furnishing food and cover for wildlife population, according to Ward T. Darnell, superintendent of CCC camp SCS-5-Ky.

His comment, made in connection with National Wild Life Week March 20-27, declared that farmers in general are becoming more and more interested in the wildlife features of the soil conservation program being developed in Boone Kenton and Gallatin county.

Adoption of such soil-saving measures as gully control with the use of shrubs and trees, cover crops and woodland protection encourage birdlife which, in turn, minimizes the insect menace, in addition to conserving the soil, he said.

In addition to the more common soil conservation measures, Mr Darnell said, the farmer may adopt many practices that are direct boons to wildlife. He urged that waste areas be seeded and protected from cattle, and that the farmer not cultivate too close to streams or to fence rows.

President Roosevelt, in his proclamation establishing National Wild Life Week, urged Americans to become game-conservation conscious "I call upon all citizens of the field forest, and water and intelligent consideration of the best means for translating good intentions into practical action in behalf of these invaluable friends," he said.

WALTON PERSONALS

Mrs. Emma Powell, Mrs. Laura Powell, Mrs. Grace Matheeny, John Noe and Wordson Noe of Peoria Ill., attended the funeral of their sister, Mrs. Henry Brewster.

The Rev. D. E. Bedinger, the Rev Robert R. Rose, the Rev. R. M Baldwin, Mrs. W. O. Rouse, Mrs. J C. Bedinger, Mrs. Lulu J. Hudson Mrs. J. C. Miller, Miss Emma Jane Miller, Mrs. R. O. Hughes, Mrs Frank Norman, Miss Hallie Norman Mrs. David Scott and Mrs. Lavonia Griffin attended a meeting last Tuesday at the First Methodist Chruch in Lexington.

Mrs. Mabel Stansifer returned on Wednesday from a visit with her relatives, Mr. and Mrs. A. F. Milner and Miss Julia Ann Stansifer of Aurora, Ind.

Miss Beatrice Price spent Monday in Reading, Ohio, where she attended the funeral of a former classmate, Edward Mullins of Reading who was killed in auto accident Saturday.

Mr. and Mrs. Charles Finnell of Warsaw were visiting relatives and friends here Sunday.

Miss Loven la Edwards and Mrs Owens returned home Friday night after a delightful vacation in Fla.

Elliott Chambers arrived home from Syracuse N. Y., for an indefinite stay, Thursday morning.

Mrs. Cecil Clemons and son, Elden, spent Sunday with Mr. and Mrs. J. N. Blackwell of Latonia.

Mrs. R. J. Collna returned from Florida, Friday night after a months vacation in the sunny south.

Mrs. Ora Fry entered Christ's Hospital, Monday to have her tonsils removed. She was operated on Tuesday and is getting along very nicely. She will be there for treatment for about two weeks.

Miss Edna Belle Thornton, who has been in Bethesda Hospital, Cincinnati, for the past two weeks, was expected home Tuesday. However, it will be at least two months before returning to her duties with the Consolidated Telephone Co.

BAPTIST CHURCH

WALTON, KY.
REV. C. J. ALFORD, Pastor

A hearty welcome awaits you at the First Baptist Church.

9:45 A. M. ---------- Bible School
11:00 A. M. ------- Morning Worship
6:00 P. M., Jr., Int., Sr., B. Y. P. U
7:00 P. M. ------- Evening Worship
7:00 P. M., Wed., Prayer meeting and choir practice.

Receiving Bids—

The trustees of the Walton Baptist Church are receiving bids for painting the main auditorium of the Church.

O. P. MANN, Chairman.

USED CARS
Here are three reasons Why
We are known as Used Car Headquarters

1932 Ford 2-Door
Requires some work.
SAVE $75.00
FULL PRICE $93.00

1934 Oldsmobile
Looks good and runs better, a one owner car and good for many years to come. In built comfort and economy.
ONLY $297

1932 Chevrolet Panel
Now being thoroughly reconditioned, ideal for farmer or merchant.
A BUY AT $147

SEILER MOTOR CO.
1225 Madison, Covington

SHOE SALE
Ladies Dress Shoes
at 1/2 Price
Walton Dry Goods Store
Walton - - - - Kentucky

Model Food Store
CHAS. B. ROUSE
Groceries - Produce - Meats
PHONE 21 — WALTON, KY.
THUR. FRI. SAT. SALE Only 48 Cans To a Customer

Green Beans 4 No. 2 Cans 25c
TOMATOES 4 No. 2 Cans 25c
CORN 4 No. 2 Cans 25c
Applesauce 4 No. 2 Cans 25c
Kidney Beans 4 Jean of Arc Cans 25c
MIXED VEGETABLES 4 No. 2 Cans 25c

Librarian Univ of Ky

WALTON ADVERTISER

Devoted to the Interest of Boone, Kenton, Gallatin and Grant Counties

Subscription $1.50 Per Year In Advance | WALTON, KENTUCKY, MARCH 31, 1938 | Volume 23, Number 23

FINE FOR MUTILATION OR CUTTING, ETC., OF NEWSPAPERS OR PERIODICALS BELONGING TO PUBLIC LIBRARIES. See Ky. Statutes, Article 1264

TWO PERSONS KILLED WHEN FAST L. & N. TRAIN HITS TRUCK LAST FRIDAY

Frank Norman and Daughter, Hallie, Are Victims

FUNERALS MONDAY

Attended By One Of Largest Crowds Ever Seen In Walton

One of Walton's worst tragedies occurred last Friday morning, when the fast L. and N. passenger train Pan American, crashed into the small truck of Frank Norman, killing him and his daughter, Miss Hallie Norman, almost instantly, at the railroad crossing near the Walton Lumber Co.

Miss Norman and her father were doing some collection work for the Walton Methodist Church when the accident occurred. James Coyle and J. R. Conrad, employees of the Walton Lumber Co., saw the crash, and said Mr. Norman stopped the truck but too late, the locomotive crashing into the side of it, dragging it down the track and killing the occupants, and completely demolishing the vehicle.

The bodies were removed to the Chambers and Grubbs Funeral Home for preparation, and laid in state their until funeral services were held on Monday. Some 700 persons visiting the home to view the remains.

At the double funeral services at 2 o'clock, Monday afternoon, about 500 persons were present, and some were unable to gain entrance to the Walton Methodist Church, where the rites were held. Rev. R. R. Rose pastor of the church, had charge of the services, and was assisted by Rev. G. B. Traynor of Newport, and Rev. D. E. Bedinger of Walton.

A large choir of mixed voices rendered two appropriate numbers, and Rev. and Mrs. R. M. Baldwin of Hughes Chapel, sang a very pretty duet. And the floral offerings, of which there were many, were most beautiful.

Following the services at the church, the bodies were taken to the Richwood Cemetery for interment.

Chambers and Grubbs had charge of the arrangements.

Mr. Norman, age 68, was born in Boone County, where he lived his entire life, and was a member of the Walton M. E. Church. He is survived by his widow, Mrs. Virgie Norman; a son, Claude Norman; two sisters, six brothers, and other relatives and friends.

Miss Hallie Norman, age 38, was also born in this county. She was a member of the same church, and only recently was made Church treasurer. She led a most beautiful christian life, and her passing is a great blow to the entire congregation. She is survived by her mother and brother, eight uncles, seven aunts, and other relatives and a host of friends.

The pallbearers for Mr. Norman were Clarence Norman, Robert Norman, William Norman, Clifford Norman, Tom Marshall and William Marshall.

For Miss Norman, the pallbearers were O. C. Jones, Joe Jones, Henry Norman, June Rosebrook, Elmore Norman and Charles Kuester.

The following were the floral carriers: Bertha Lancaster, Mildred Jones, Sara Bell Norman, Ellen Rosebrook, Selma Darnell, Florence Elmore, Viola Jones and Louise Conrad.

[Communicated]

Walton, Ky., March 29.—Friday morning of last week Frank Norman and his daughter, Miss Hallie C Norman, were killed almost instantly at the dangerous L. & N. Railroad crossing near the Walton Lumber Co., when a fast passenger train crashed into their truck.

Miss Norman and her father were doing some collection work for the Methodist Church and had approached the crossing slowly, but were unable to see the train because a car obstructed the view until the front wheels were on the track.

Two employees of the Lumber Company, James Coyle and Robert Conrad, who saw the accident, said: Mr. Norman had stopped the truck but it was too late, the engine crashed into the side of it, dragging it down the track and killing the occupants almost instantly.

This is two more additions to the fast growing list of our citizens who have come to their untimely end because of there being no warning light, bell or watchman at these crossings with obstructed views, and new fast speeding locomotives.

It might be recalled that on other occasions not far past that John English of this place was killed in a similar accident at the crossing in the north end of town, and Jim Aylor was also killed while walking across the tracks at the crossing near the Falls Filling Station, while numerous other persons have been hurt at these crossings.

Mr. Norman was a life long citizen of Boone County, and was a well liked man; which fact was demonstrated at the Methodist Church where hundreds of people were unable to get inside to see the beautiful services held Monday afternoon of this week.

We wonder how long it will be before these death dealing engines will be alowed down, running over the surface of unguarded crossings of our highways and streets in this "haste makes waste," in which the next victims might be the loved ones of anyone of our families.

Relief From Detail

In a time of stress—it is well to be relieved of all troublesome detail. Here you may select the service most suited to your individual taste and pocketbook—and rest assured that the final tribute will be performed in a most faultless and praiseworthy manner.

Chambers and Grubbs
FUNERAL HOME
WALTON KENTUCKY

W.-V. School News

The students of the aWlton-Verona graded school are working diligently on two spring operettas which will be given, Thursday evening, April 1, at 7:30, at the Verona school auditorium. The first, second, third, and fourth grades are presenting, "The Chest of Gold" which is an operetta consisting of fairies, a fairy queen and a lovely fairy revel.

The upper grades are presenting a two act operetta, "Sunny of Sunny side" which has as its setting the Children's Orp hans Home at Sunnyside.

We promise a full evening of laughter, songs, and lovely costumes, so come out and bring all your f riends along.

The admission is 10 and 25 cents

HEADQUARTERS
Company 3541, Camp SCS-5,
Walton, Kentucky.
March 29, 1938

To: The Editor and Publisher of the Walton Advertiser.

Dear Mr. Jump,

We want to thank you and your staff for the splendid co-operation you have given us on this, our Fifth Anniversary.

You have made it possible for us to present to the public through your columns the story of our work in the Civilian Conservation Corps. You have told the story of how we are trying to build up America's young men. You are to be congratulated for your fine spirit of patriotism and civic pride. We believe in your paper and in your community.

Joining the undersigned in this vote of thanks are Mr. Ward T Darnell, camp superintendent, Mr Ray M. Trautman, educational adviser, and Dr. Francis Bedinger camp surgeon.

Yours sincerely,
Bennett L. Jackson,
1st Lieut., Inf.-Res.,
400th Infantry,
Commanding.

Returned From Hospital—

Miss Alberta Holbrook, daughter of Lewis Holbrook of Williamstown was taken home in the ambulance of Coates, Stewart and Hedger from St. Elizabeth Hospital, Sunday 27th where she had gone for operation for appendicitis. She is improving and soon will be out again.

"Listen To Leon" Saturday, April 2

Given By the Senior Class of New Haven High School

The great day will son be here! What great day? The day the New Haven Senior class presents the 3-Act Comedy, "Listen to Leon!" The date is this Saturday, April 2 7:30 p. m. The place is the school auditorium. The admission is 15 and 25 cents.

The characters are: Archibald Darby, Leon's English friend, "don't chu' know," Earl Jones; Anne Cushman, Corolyn's friend from the East, Lula Robbins; Carolyn Jamison, Col. Bryan's ward from the West, Addie JaneLiably; Leon Bryan, h imself, who is fond of-er-"romancing," J. O. Griffith; Guiseppe, his valet, who does two men's work to help Leon out of scrapes Lucian Bradford; Colonel Bryan Leon's step-daughter, who wants a man of her own, Dorothy Judge; Nellie, Babe's maid and scared to death of her, Dorothy Parker.

The characters undergo trails and tribulations in the plot that will keep the audience in continual outbursts of laughter.

Don't miss the chance to "Listen To Leon!"

Dorcas Class Entertained

The Dorcas class of the Walton Baptist Church met with Mrs. R E. Ryle, Friday, March 25th, for all-day meeting.

The following members and visitors were present: Mrs. Susie Norman, Mrs. T. W. Jones, M.sr Bess Conrad, Mrs. rowers, Mrs. Claud Davis, Mrs. D. K. Johnson, Mrs Hodges, Mrs. Levi Pennington, Mrs Nathan Northcutt, Mrs. Marion Stephenson, Mrs. Albert Johnson, Mrs. Ed. Hawkinson, Mrs. Wm Ryle, Mrs. Leonard Cook and daughter Janice, Mrs. Lawrence Wilson, Mrs. F. E. Fisher, Mrs. W .L. Sturgeon, Mrs. James Pennington Mrs. L. F. Chapman, Rev. C. J. Alford and the hostess, Mrs. R. E Ryle.

THANKS TO THE PERSONNEL DEPT. OF CCC CAMP, NO. 3541, WALTON, KENTUCKY:—

As editor and publisher of this extra publication commemorating the Fifth Anniversary of the Civilian Conservation Corps, I wish to thank the Commanding Officer and the Personnel Department for their assistance and whole-hearted cooperation in this work. I am also grateful to the advertisers who made this possible.

—Editor.

Kinman Sale Next Week—

Watch for the R. G. Kinman ad of the fishing lake and five acres of land on Alta Vista Drive, in the next issue of the Advertiser.

The Death Of Foorest Black

Forest Black, age 47 years of age died at St. Elzabeth Hospital, March 9, following an illness of several years. He was confined to his bed for three weeks. He bore his illness with bravery and happiness.

He leaves to mourn his death: his widow, Mrs. Edith Black; one daughter, Mary Kathlyn, three sisters, Mrs. John Miller of Cincinnati Ohio, Mrs. John Woods of Richwood and Mrs. Charlie Rich, Erlanger; one brother, Thomas Black of Union, Ky.

His funeral took place at the Beaver Lick Christion Church, March 11, 1938. Rev. Roy Johnson preached an approcriate funeral assisted by Rev. J. M. Erwin and Rev Baldwin.

Chamber and Grubbs had charge of the funeral.

Returned From Hospital—

Mr. Will Parker of Williamstown was taken to the home of his father near Crittenden, Sunday in the ambulance of Coates, Stewart and Hedger from St. Elizabeth hospital where he had gone for operation for appendicitus.

Special Services at Florence M.E. Church

Sunday, April 3rd—Bishop Darlington To Be Present

Special services will be held n the Methodist church at Florence, Ky. April 3rd. Bishop U. V. W. Darlington, Huntington, W. Va., and the bishop in charge of the Kentucky Annual Conference, is to be present and preach at 11 o'clock (fast time) Sunday morning. Lunch is to be served at the noon hour. Rev. C. B Traynor, pastor of Taylor's Street Methodist church, Newport, will give a brief address in the afternoon and will assit the pastor in administering the Sacrament of the Lord's supper. Dr. O. B. Crockett, Presiding Elder, will preach at 8:00 p. m. and hold the third session of the Quarterly Conference for the year.

New church pews are being installed this wek, with the completion of this installation the new church will plant will be finished without and within, and has been intermittedly under construction for two years. It has been in use however, for public worship and other activities, since December 20 1938. The building, lot, plant, and equipment are now officially valued at $25,000, with a total indebtedness of $3,600.

The building is equipped with a sancturay, adjustable in size, hard wood floooors, church school rooms dining room, kitchen, parlor, tallets concrete storage room, furnace room and coal bin, with adequate heating and ventilating system, has a balcony, an ommorsion baptistry new chairs, and lighting fixtures. A unique feature is a mural paiting 13 x 13 feet, back of the pulpit and choir elevations, original in design and intended to portray the mercy seat and Divine presence.

The building committee, is Rev R. R. Rose, Chum. Karl Keim Secy., J. G. Renaker, Treas., John Fossett, O. A. McKibben, Russell Mitchell, Owen Bethel, C. A. Rose and Mortimer Moss.

Florence Homemakers Club Entertained

The Florence Homemakers Club held their meeting at the Baptist church basement, Thursday, March 24th. The roll call was answered by "What We Know About St. Patrick." There were twenty members present and four visitors. Two new memebrs Mrs. Wm. Marks berry and Mrs. Geo. Hellebush were welcomed into the club.

The leaders, Mrs. Chas Corbin and Mrs. Mrs. Louis Sullivan demonstrated the subject of the day "Plain Patterns in Cookery" by preparing a meal containing the necessary vitamines. They also gave the lesson. The Florence Homemakere are looking forward to the tour to Cincinnati where the Homemakers will visit the Taft Museum and Art Museum and Rookwood Pottery

The chairman, Mrs. Mable Sayre gave a report of the Advisory meeting held at the home of Mrs. Sleet and also a report on "Farm Family Living." Miss Mary Gillaspie, agent gave out buletins on Farm Vegetables. The meeting was adjourned and a Musical Game for St. Patrick's day was played. Mrs Mabel Sayer and Mrs. George Hellebush carried off the prizes.

The next meeting will be Thursday, April 28, at the Baptist church

Women's Democratic Club To Meet

The Democratic Wofen's Club of Boone County will meet in the Court House at Burlington, Monday, April 4th at 1:30 p. m. Mrs. Crecelius Mrs. Day and Mrs. Rogers of Falmouth, will come to speak to the women. Let all women come out and revive our old club and go to the Women's State Convention, April 22 at Lexington.

Mrs. Crecelius has been appointed Congressional director of the counties of the fifth district.

Mrs. Jake Cleek has been appointed director of the counties, Boone Pendleton and Grant.

She was in Falmouth, Monday March 28th, meeting with the Women's Democratic Club.

P. T. A. and Faculty Are To Meet Friday

April 1st, At the Walton High School Gymnasium

The "Battle of Ages" which was postponed from last Friday night will be played on Friday night April 1st, at the Walton High school gym.

In case you didn't know, this is to be a basketball game, or games we should say played by the P. T. A Mammies and Pappies against the faculty members of the aWlton-Verona school.

In addition to the ball games some noted personages are to attend in the person of costumed members of the P. T. A.

You are cordially invited to attend this unusual spectacle, and bring all your friends, indeed, to see these lads and lassies of yesteryear conduct on the hardwood.

Admission prices are to be 25 cents for adults and 10 cents for children You'll be there won't you?

PERSONAL—

Don't forget to attend the P. T A.-Faculty basketball games at the Walton Gym., Friday night, April 1st, and n o April fooling.

Mrs. Lou Grant Dies Friday Morning

Mrs Lou Allen Grant, age 72 passed way at her home in Petersburg, Ky., last Friday morning of heart failure. She had been in ill health for some time. Mrs. Grant was a widow and a faithful member of the Baptist church.

She is survived by a twin sister Mrs. J. M. Thompson of Columbus Ohio,; several nieces, nephews, and other relatives; besides a host of friends, who mourn her passing.

Funeral services were conducted from the Petersburg Baptist church on Sunday afternoon at two o'Clock with the Rev. W. T. Dunaway in charge, with interment following in the Petersburg cemetery.

The pallbears were: Allen Smith Windell Kein, Lee Synder, Milton Randall, Hugh Espey and James James.

Chambers and Grubbs, Walton Funeral Directors, had charge of the funeral arrangements.

WALTON PERSONALS

Mr. and Mrs. Lawrence Wilson entertained Sunday in honor of his birthady: Mr. and Mrs. Newt Wilson and son, Harold, Mr. and Mrs Virgil Whaley and son oDnald Ray of Crittenden. Mary Katherine Wilson returned home with her grandparents for a visit.

Mr. and Mrs. Levi Pennington and two daughters left here Monday to attend the bedside of Mrs. Pennington's mother, Mrs. M. L. Ferguson of Buring Springs, Clay county, who is seriously ill.

Mr. and Mrs. Wallace K. Grubbs motored to Indianapolis, Ind., Tuesday, to attend a lecture pertaining to their profession.

Mrs. Edna Stamler of South Main street, spent the week end with her sister in Park Hills.

Mrs. G. K. Sinclair, formerly of Louisville, joined her husband, Friday, to make her home here. Mr Sinclair is assisting his nephew, Jas H. Jump with the work at the Advertiser's office.

Franklin Stansifer of Centre College, Danville, Ky., spent the week end with his mother, Mrs. Mabel Stansifer, on South Main street.

Mr. and Mrs. Elmer Dryer of Ft Mitchell, were the guests on Monday of Mrs. Edna Stamler.

Geo. Howard Sinclair of Louisville was a guest of his parents, Mr. and Mrs. G. K. Sinclair and James H Jump and family over the weekend

Mrs. Mabel Stansifer, Miss Elizabeth Riggs and Franklin Stansifer called on Mrs. Ora Fry, who is a patient in Christ Hospital, Cincinnati, Sunday afternoon.

Mrs. Mary Berkshire of Petersburg, was a caller at the Chambers and Grubbs Funeral Home, Saturday.

C. Scott Chambers received a wire from his brother, Dr. W. K. Chambers, of Los Angeles, Calif., that his wife passed away on Monday morning.

Mr. and Mrs. David Davis of Ft Thomas, Ky., were callers at the Chambers and Grubbs Funeral Home on Friday.

Robert W. Jones, our genial druggist, returned here Wednesday, after vacationing for a month at Miami Fla.

Boone County Utopia Club

Meets At Burlington Court House, March 24

The Boone County Utopia Club held its monthly meeting March 24 in the Burlington courthouse.

The boys and girls met seperately and each planned their meetings for the future. The girls are all set with their orders for beads in which to make some of their summer accessories. Their plans are to ake the handicraft course for four months and pass on to another interesting subject.

The boys discussed Hybrid seed corn for this year. Some have made applications for Kentucky 69 white but find the supply is limited. However, they will be able to secure the yellow hybrid seed corn.

The meeting was opened with an introduction to the new assistant county agent, Mr. Dye, his wife Mrs. Dye and a visitor.

Mr. Dye gave us a very intesesting report on their day spent at the District meeting held at Warsaw last month, February 19.

Lloyd Siekman then gave a talk on the trip to the stock yards March 23rd and added that everyone should make this trip if ever possible. Lloyd also took up the landscaping discussion which Miss Gillaspie had started.

Each Utopia member enjoyed the folk games so much at Warsaw that it was voted upon and carried that at the next meeting April 21st an hour will be spent by learning these folks games directed by Mr Carl Jones of Lexington.

The recreation of the evening was furnished by Frances Siekman and the Hebron group was in charge of refreshments.

Mrs. James Waits Passes Friday

Mrs. James Waits, daughter of James Bell, passed away at the County Infirmary, Frday, with pertonitis anemia, she leaves a 8-day old girl baby.

Funeral service will be held at the Funeral Home of Coates, Stewart and Hedger, Sunday, March 27 Interment will be in the Williamstown cemetery.

Two Bearcats On All-N. Ky. Team

Osborn and Chapman Chosen—DeMoisey Also Named

Two players from the Walton-Verona Bearcats have been picked on the All-Northern Kentucky basketball team. The boys chosen were Homer Lee Osborn and Jimmy Chapman. The honor was bestowed on the boys Saturday night following the Blind Tourney held at the Alixie Heights Gym. Besides Osborn and Chapman, others on the team were Sanders, Newport; Hudson Covington; Dumford, Bellevue; Henry, Erlanger, Moisey, Highland and Haas, Newport.

The Blind Tournament, sponsored by the Buffalo club and the Kentucky Post, was composed of teams from the Boone county Little Six and Suburban conferences and the unaffiliated schools, and consisted of two players from each school—the cream of the crop.

The little six Conference was the winner, defeating the Boone county Conference 44 to 38 in the finals Saturday night. Previously the Conference teams had defeated the unaffiliated team and the Suburban Conference squad. The Little Six defeated the unaffiliated 68 to 43, and the Boone county downed the Suburban 28 to 18.

Scoring honors of the tourney went to Hudson of Covington, with 29 points. Henry of Erlanger was second with 28 tallies, and Osborn of of Walton was third with 25 points.

Boone county fans should be proud of the achievements of Osborn and Jimmy. It is quite an honor to the Bearcats and the Boone county Conference, to have two of her native sons named on this all-Northern Kentucky squad. On fait we should say three native sons, as DeMaisey is a Waltonian, only last fall been transplanted to Highlands,

LEBANON CHURCH

Rev. Chas. W. Anderson, Pastor

The Sacrament of the Lord's Supper will be administered at the morning service (11 a. m.) Sunday, Apr 3rd, to which all our congregation are invited. Services again at 7:00 p. m.

Eye-Strain MARS BEAUTY

Glasses Banish Ugly Wrinkles

Squinting detracts from beauty and this is but one indication of defective eyesight. New smart glasses are highly attractive.

DON'T WAIT .. Have Your Eyes Examined Today

PAYMENTS ARRANGED

Remember . . . glasses are prescribed only if needed. Our scientifically equipped modern offices assure you faultless attention in every detail.

Use Motch's Easy Payment Plan

MOTCH

Opticians — Jewelers

613 MADISON AVE. COVINGTON, KY.

Dr. Arnz In Charge Established 1857

SPRING TRADE REVIEW OF NORTHERN KENTUCKY TRADES PEOPLE

Joseph B. Michael Coffee House

Northern Kentucky's Leading Wholesale Coffee House

This well and favorably known Covingtaon wholesale coffee and tea house is conveniently located to provide dealers in Kenton, Boone Campbell, Grant, and Gallatin counties with a metropolitan distribution service in high made coffees teas and spices. In this Spring Trade Review we recommend Mr Joseph B. Micheal and his reliable and capable service to all dealers in Northern Kentucky. Patronage home enterprise. Conveneniently located at 239 Pike Street. Phone Hemlock 4993.

There isn't any question but that this popular establishment is an important factor in the business life of our section. as retail stores have learned that they can get from them the very best fresh coffees, teas and spices on the market. They long ago determined to see that their patrons received the better qualities which the consumer demands in these days and it is n ot strange that the patrons of stores who receive their goods from the Michael Coffe House seldom thing of buying elsewhere.

An outstanding feature of this service is their policy of filling orders with just what appears on the order sheet and making prompt delivery of the same. Substitution is not permitted here under any circumstances..

In conclusion we wish to urge all dealers of our section to select their stocks from Joseph B. Michaels, and be boosting a Kentucky concern with the interests of our section at heart and you will also be pleased with their high quality merchandise.

Albert Cardosi, Sales Stable

Northern Kentucky's Leading Horse and Mule Market Since 1910

This is a well directed, dependable horse and mule market that is popular with farmers in three states located conveniently in Covington, at 24 East Fifth street. Mr. Albert Cardosi, the proprietor is a recognized authority on good general purpose horses and mules, and long ago won the confidence and support of the farmers for miles around. In this Spring Town and Farm Trade Review, we advise our farmers in Kenton, Campbell, Boone, Gallatin and Grant counties that when ready to buy, sell or trade horses or mules they can rest assured of a square deal at Cardosi's market. Phone Hemlock 5663.

Mr. Albert Cardosi operates one of the most dependable horse and mule markets in this section. He is a far sighted man of large calibre, who saw in the operation of such a market, a square deal for the farmers in the future which has become a potent factor in the advancement of this section, both industrially and commercially. The enviable reputation gained among the farmers is certainly well deserved.

Through the extensive dealings in the better grades of horses and mules they have provided a most advantageous market right here where a supply of good horses and mules is absolutely essential.

Right here and now we state without fear of contradiction, that you can't possibly go wrong in dealing with this well and favorably known firm of dealers in general purpose horses and mules.

The Alhambra Tile Co.

Northern Kentucky's Leading Mfgs. of High Grade Tile

This is a worthy, well directed home industry, located conveniently for our North Kentucky readers, in Newport, at Monroe street and C. & O. R. R. By means of this Spring Trade Review, we wish to call the attention of all building supply dealers, contractors and farmers in Campbell, Boone, Kenton, Grant and Gallatin counties to the superior products and service provided by the Alhambra Tile Co. Phone South 0460.

Their volume of business as well as their service and personnel prove their right to the claim of leader- capacity is such that there is no limit to the size of the order they can promptly and efficiently handle. With an organization as flexible as this, their activities are not restricted to any one locality. They are at all times prepared to render a most complete metropolitan service in highest grade Drain Tile to this people of this section.

They are very conveniently located to serve the contractors and builders of our territory and the members of the firm are modern progressive business men who have ship and progressive spirit. Their the interests of this and adjoining counties at heart and will be found ready and willing at all times to lend their efforts and experience to any movement for the promotion of public betterment or contribute to civic pride.

The Alhambra Tile Co.'s prices are always standard bedrock, and the quality never varies. This the people of this community have found it worth while to demand the Alhambra Tile C.'s superior, durable tile for all their projects and boost home industry.

Dixie Wholesale Grocery Co.

One of the examples of the commercial progress of Northern Kentucky, located in Covington at 31 W. Eight Street and wee known to grocers in Kenton and adjoining counties. Through the wide circulation of ths Spring Trade Review we refer them to grocers and market houses, who feature the better grades of pure food products and grocers' sundries. Phones Hemlock 4743 and 4744.

Re tailers have come to know that they can get from them the very best goods on the market, as this firm long ago determined to see that their patrons received the better quality of merchandise which the consumer demands in these days and it is n ot starange that patrons of stores who receive their goods from the Dixie Wholesale Grocery Company seldom think of buying elsewhere.

The heads of this firm are men of experience in the buying world and are familiar with the details and the necessary for adequate distribution.

We hereby call the attention of the dealers to the reliable distribution service provided from brands of foods of know quality at standardized prices. For a satisfactory service in foods, phone Hemlock 4743 or 4744.

American School of Music

Under the Capable Direction of Mr. C. Clarence Melter

This is one of Kentucky's outstanding Musical schools, located in Covington at 1017 Madison at Robins Street. Many of our most accomplished musicians of Northern Kentucky were graduates from this popular school. In this Spring Trade Review we are glad to have an opportunity to urge our readers to drop them a card. Call at the school or phone Hemlock 5156 for complete information. Rates are reasonable and all branches of musical instruction are featured.

So many parents do not realize th not realize the fact that if a child shows an appreciation and a liking for music, this talent may some day mean much to the entire family.

Perhaps the young people in your home have given evidence of possessing real musical talent. Do you realize that this talent, if allowed to go undeveloped, would actually, in time, be lost altogether? Surely every parent knows the value of musical education.

Get in touch with the American School of Music and learn the details of a course of instruction The rates are very moderate and classes are now open. We close this article by urging that this is the logical school for prospective musicians of this community.

Dixie View Nurseries

Conveniently located for readers of this Spring Trade Review in Boone, Kenton Campbell, Grant and Gallatin counties, with offices and well stocked nursery in Florence on the Dixie Highway. They can save you money on high grade nursery stock, including trees, evergreens hedge, shrubs, vines and plants landscaping service and are fully worthy of confidence and patronage of the people of n orth Kentucky Your inspection is invited. Phone Erlanger 441.

When it comes to the purchase of this class of goods the reliability and nearness of the Dixie View Nurseries should be considered, and we desire all our readers to consider very carefully before ordering from anyone else. They are right here, and their reputation as neighbors is behind all they sell.

It is one of the places where really fresh nursery stock can be purchased and you will find them very courteous and most willing to give any information which you may desire.

Under these conditions, but predict for this Nursery a future that is frought with real promise and continued success.

Montgomery Coal Co. Inc.

One of North Kentucky's progressive, substantial business houses, located in Covington with main office and yards at 518 W. Second ave. and branch at 21 W. 19th street Mr. J. Wayne Rusk, Jr., is the highly efficient representative at Independence. They feature such well and favorably known brands as Red Star range coal. Peerless and Lincoln Block (Bituminous coal), Semet Solvay coke, and and Pocahontas coal. They haul to any point in Northern Kentucky. Coal in elevators for truck hauling. Dealers prices quoted. By means of the general circulation of this Spring Trade Review we recommend the capable and reliable services of this local coal house. Phones Hemlock Hemlock 4040 and 4041.

With the devolopment of the country and the expanding influence of good roads the scope of activities of this coal company has widened apparently as their trade has expanded and they are able to give their excellent service to a continually growing patronage.

We are glad to compliment the firm and the manager, upon their large patronage and refer their line of high grade coal and coke to our readers in Northern Kentucky.

The Newport Business College

The "Golden Rule School, " located conveniently for our young people—in Newport at Fifth and York streets—and is a well directed, highly efficient institution and a fully accredited school. They provide complete commercial training and are known for production accomplished graduates. Term of tuition reasonable and placement department at your disposal. Phone South 2618.

This is a day and age of business efficiency. The man or woman who is not prepared to keep pace with the demands of present day specialization and efficiency is soon lost It is not necessary that one become a machine but it is absolutely essential that everyone who wishes to be successful in any business have a practical business education and such training can only be secured in an institution devoted to preparing its students for business life.

The management of this school is able, progressive, and effcent, and have built for themselves and the institute, a reputation of accomplishment and honesty. Their untiring efforts merit the liberal support of the people of Northern Kentucky.

The Newport Business College offers the people of the community the advantages of a modern, progressive, and efficient business college right here at their doors and in this special Industrial Review we wish to urge our readers that it is a logical school for students.

The Modern Furniture Store

This it Northern Kentucky's leading economy furniture house, located conveniently in Covington at 513 Madison street and is the home of durable and beautiful furniture at prices which mean substantial savings. In this Spring Trade Review we wish to call the attention of readers in Kenton, Boone, Gallatin and Grant counties to this outstanding house of greater values in furniture. Phone Hemlock 14 31.

In this store can be seen furniture at prices to suit every purse. They have behind them an extended record of economical service in beautiful equipping the home with out depleting the purse.

They are able to offer you complete service in the way of mapping out your furnishings to harmonize and can give your home the cast of any period you disire. Their furniture is all well built and will stand for years and become a family heirloom.

It makes no different whether it is a room you desire to furnish, the whole house or just a piece or two you want, you can secure it at the Modern Furniture Company's store on the most favorable terms tha the markets affords.

The management and sales force are prominent citizens who are thoroughly conversant with the business and have always been boosters for all things that promise improvement.

Patronize you home-owned stores

The Fame Laundry Co.

This is Kentucky's outstanding, modern, sanitary equipped laundry concern, located in Covington at 227 Court street and providing people of Northern Kentucky with a prompt and well-skilled family laundering service at moderate rates Through the wide circulation of this spring trade and Industrial Review we desire to direct the attention of all our readers in Kenton Boone, Campbell, Grant and Gallatin counties for a skilled laundering service that satisfies. Phone HEmlock 8182.

This is one of the best equipped well directed laundering industries in this part of the country and the reputation of their work for general excellence has spread far beyond the city where they are located. A wide territory in Northern Kentucky is provided with a frequent daily pick-up and delivery service unequaled anywhere.

We assure you that after one trial, you will agree with us that this is a service that is complete thorough and highly satisfactory.

H. Schmidt Sons, Wholesale Grocers

Distributors of Popular "Idyl" Brand of Pure Foods

This is Northern Kentucky's most popular brands of pure food products, beinb very efficiently distributed by this old reliable home-owned concern, located in Covington at 812 Banklick street. The" Idyl" brand of foods has won strong favor with housewives throughout this section because of superiority in all ways In this Spring Trade Review we wish to call the attention of dealers in Boone, Kenton, Gallatin and Grant counties to their reliable service in this well and favorably known brand of pure food products Ask your grocer for "Idyl" brand foods and boost a well directed home enterprise. Phone Hemlock 0841 and 0842.

There is no firm in Covington which has gained greater favor with both the trade and the consumer than H. Schmidt Sons. Their ability to purchased in large quanities creates a saving which they pass along to the retail merchant.

The executives of the firm are men of experience in this highly specialized business and are familiar with the details and the necessity for adequate distribution. It is such houses as this one that add to comfort and convenience of the modern house- holder by providing retailers with wholesale goods of the highest quality at reasonable prices

In conclusion the writer wishes to urge all dealers of this section to selecit their stocks in this line from H. Schmidt Sons, and be boosting a Covington concern with the interest of our section at heart and you will also be pleased with their high quality brand of "Idyl" food products.

Newport Rolling Mill Co.

Kentucky's Leading Iron & Steel Industry

This pioneer Newport industry is located with offices and plant at 9th and Lowell Streets and is backed by a long record of satisfactory service in the production of pure iron and copper allow blocks and galvanized sheets roofing and siding. In addition to this service they are manufacturers of eave-troughs and conductor pipe and are sole producers of the Gohi brand of rust- resisting anti-corrosive metals In this Spring Trade and Industrial review we advise all metal dealers contractors and all industries in Northenr Kentucky who use these products to boost a worthy home industry with their business Phone South 5620.

The Newport Rolling Mill Company makes a speciality of serving the sheet metal trade and service in this connection is the talk and admiration of all who have had business dealings with them.

In order that we may have a more prosperous and more progressive industrial community is is absolutely essential that we have business firms like this one who are interested, not only in the city where they have established their business, but also in the entire area they serve.

The Newport Rolling Mill Company have many steady clients in our section and the comprehensiveness of the service rendered here should receive the support of our entire area. They serve, not only Nothern Kentucky, but the nation as well.

Bring your problems this time to this firm and we can assure you that you willl be served in a manner that will cause you to agree with us that the Newport Rolling Mill Company are the distinc leaders in this highly specialized field.

In concludig we wish to compliment the Newport Rolling Mill, its president, Mr. A. A. Andrews and the entire personnell upon the fine position they have attained in the industrail world of today. Call at the office write or telephohne South 5620 for any information.

T. W. Spinks Co., Inc.

Northern Kentucky's Leading Coal and Building Supply House

Located in Covington at 1512 Russell and Erlanger on the Dixie Highway and offers northern Kentucky's largest stocks of sand, gravel, brick, cement, lime, plaster, hair laths, sewer pipe and a popular durable brand of insulation material.

They have long and satisfactory served their patrons in a wholesale and retail service over a large territory. Ths name of Spinks is your guarantee of quality. In this Spring Trade Review we refer them to all Boone, Kenton, Campbell, Grant and Gallatin County dealers. Erlanger office, phone Dixie 7049.

The F. W. Spinks plants have become an important factor in the development of this section of the country. The guiding influence of this company has always been to furnish the highest grades of building material at a reasonable price so that progress and building activitey may go on.

The contractors and builders have long ago found that whatever they desire in building supplies can be secured here with the assurance that it will be of the best materials and high grade workmanship, consistent with the price.

There well-stocked establishment together with efficient personnel, is evidence of their standing as progressive leaders in their line of service.

Their stocks will be found complete at all times of the year and it makes no difference whether you wish to place an order for a truck-load or a small order, you will be accorded the same accommodating treatment.

We heartily commend the T. W Spinks Co., dealers to all our readers for quality material, prompt and capable service, and astonishing low prices.

A. L. Boehmer Paint Co.

Manufacturers and Distributors of the Famous Wearmore Paints

This is Northern Kentucky's leading paint industry, located in Newport at 622 Monmouth street, and offers brands of paints and glass that merit the patronage of all our people. So the F. H. A., loans are again available for home improvements many of our Campbell, Boone Kenton, Grant and Gallatin counties will do repair word or remodeling which of course means painting to ask their dealer for the durable Wearmore Brand of fine paints Phone Colonial 0212.

The F. H. A., loans are again available for home improvements and is giving to many of our people especially in the country, a long-much-needed painting and remodeling of their homes and property. Naturally a demand is being created for durable and lasting paint for all-weather conditions. It is a product which is impervious to intense sun rays, moisture and severest storms. You will find that your painted can supply the needed quality for your project, regardless if it is for your house, business building, barn, silo, fence or outbuilding.

Demand Wearmore Brand of fine paints be used for you next painting need. See your nearest dealer for S. L. Boehmer Paint Company's famous Wearmore paints.

Boone-Kenton Lumber Co., Inc.

The Old Reliable Building Supply House

Conveniently located in Erlanger at 219 Crescent Ave. and offers a most comprehensive service in quality building materials, including windows, moulding, siding, builders hardware, lumber of all kinds, millwork, sash, doors, sheet Rock, Wall Board, interior finish and roofing By means of the general circulation of this Spring Trade Review we are pleased to refer our Northern Kentucky readers who plan to do repair work or remodeling through the new F. H. A. loans, or otherwise to the satisfactory and conveniently located building supply services provided by the Boone-Kenton Lumber Company, Inc., in Erlanger, estimates and advisory free of cost. Phone Dixie 7138.

This outstanding concern has become an important factor in the development of this section of the country. The guiding influence of this company has always been to lumber, mill-work and building material ta a reasonable price, so that progress and building activity may

The contractors and builders have long ago found that whatever they desire in mill work can be secured at this place with the assurance that it will be of the best materials and high grade workmanship, consistent with the price.

The efficient manager, is a well-known and reliable authority on building materials, has had long and successful experience and you will never find him to busy to estimate a bill of lumber or to offer suggestions that will work as economy on your job.

TO RIDE THE RIVER WITH •

WILLIAM MacLEOD RAINE

©WILLIAM MacLEOD RAINE ©W.N.U. SERVICE

CHAPTER I—Ruth Chiswick of L C ranch, obsessed by fear of danger to her outspoken and bullheaded father, Lee, from a band of lawless rustlers headed by Sherm Howard, decides to save him by eloping with young Lou Howard, Sherm's son, and comes to the town of Tail Holt to meet him. While in Yell Sanger's store, a crook-noted stranger enters, sizes up the situation, and when a drunken cowboy, Jim Pender, rides in and starts shooting, protects Ruth, while Lou Howard hides. Disgusted with Lou's cowardice, Ruth calls off the elopement, and sends the stranger for her father at the gambling house across the street. There the stranger, calling himself Jeff Gray, meets Morgan Norris, a killer, Curly Connor, Kansas, Mile High, Sid Hunt, and other rustlers, and Sherm Howard. Lee Chiswick enters, with his foreman, Dan Brand, and tells Sherm Howard of his orders to shoot rustlers at sight.

CHAPTER II—Jeff Gray returns to Ruth and coldly reassures her of her father's safety. At supper, Ruth introduces Jeff to her father and Brand, and in Sanger's store later she speaks cordially to Curly Connor. Coming out of the store, they are greeted by sudden gunplay. Lee is wounded, and Jeff Gray appears with a smoking revolver.

CHAPTER III—Two days later, Ruth tells her father of her projected elopement and her disillusionment. Later, separated from her brothers riding the range, Ruth meets Jeff Gray, whom she thinks tried to kill her father. He asks her who fired the first of the two shots in the affray. When he tries to hold her bridle, Ruth accidentally presses the trigger of her gun, and wounds Jeff. She takes him to Pat Sorley's camp.

CHAPTER IV

Turning to Ruth, Sorley said, "I don't know where he got this wound or anything about him, be glory, but what I say, is that if he's the bird shot at the old man at Tail Holt I'll see him in Jericho before I'll let him stay here. He can put that in his pipe and smoke it, bedad."

Ruth nodded. "I know how you feel, Pat, because that's the way I feel myself."

"What's to keep this buckaroo, soon as his leg gets a little better, from going up to the ranch some night and taking another crack at your dad?"

"That's what I'm afraid of," she admitted.

Jeff Gray sat on a homemade chair with his wounded leg resting on another. He volunteered no assurances of good behavior.

"Looky here, Miss Ruth," Pat urged, "we'd ought to tell Lee or one of the boys he is here, especially if you are sure he's the fellow you think he is."

"I know." Ruth's face wore a troubled frown. "Only . . . I shot him."

Pat dropped his pipe to the floor. It shattered into fifty bits. "The divil you say! Beggin' your pardon, Miss."

"I don't know how it happened. Blue Chip was jumping around, and he got in the way. I didn't mean to do it."

"An innocent bystander hit through an unfortunate accident," Gray suggested.

"What was the fellow doing around here?" Pat asked accusingly.

"I was on my way to the L C," explained Gray. "Wanted to have a little talk with Chiswick."

"Wanted to shoot him, you villain."

"I'm one of these victims of circumstantial evidence," the crook-nosed man drawled. "Someone takes a crack at Chiswick, and I'm unanimously elected as the guy."

"We saw you do it—half a dozen of us," Ruth cried.

"Just what did you see?" the accused man asked.

"After you had shot you ran forward to finish Father, and the other men there fired at you and drove you away. What's the use of denying it?" she cried hotly.

"Not much use, is there?" he said evenly. "If I told my story you wouldn't believe it."

"No, I wouldn't. It would be all lies . . . But tell it."

"Much obliged, Miss Chiswick. I reckon I'll keep it under my own hat."

"What story could you tell? Father was wounded. We saw the smoke coming from your gun as you ran forward."

"That's correct."

"So you must have been the man."

"Must I?" He grinned at her with cheerful effrontery.

"Of course you must." Ruth almost stamped her foot in exasperation. "If you didn't do it, who did?"

"I wouldn't know."

She took that up triumphantly. "Neither you nor anybody else."

"But I could guess."

"Who, then?" she demanded.

"If I ever mention it, probably it will be to the gent himself," he said softly.

"I thought so."

Gray turned to the line-rider. "Two shots were fired before Mr. Chiswick's friends took a hand. I fired the second. Point is, who cut loose with the first?"

"If you weren't in it, why did you shoot at all?" Ruth asked.

"I've asked myself that two-three times since," he replied suavely. "Plumb dumb of me. For 20 years I've been minding my own business exclusive, yet soon as I hit Tail Holt I butt into yours, not only once but se-ve-real times. I wouldn't know why, unless I've gone loco."

"You beat around the bush without telling anything," the girl charged.

"By your own story you shot at the boss once," Sorley snapped. "Right after you'd eaten supper with him and Miss Ruth."

"Who said that was my story? I don't recollect ever telling it."

Ruth stared at the hardy scamp, her eyes dilating with excitement. "You mean you didn't fire at Father at all, but at the villain who was trying to kill him?"

"Go to the head of the class, Miss," Gray said, with a grim ironic smile. "It's the best story I could think up after three or four days, so I thought I would come back and try it on Lee Chiswick. 'Course you're smart as a whip, and I wouldn't expect to put it across with you."

A queer lift of joy sang in the girl's blood. She knew this was the truth. It explained everything. He had fired on the assassin and run forward to protect her father from any others who might turn their guns on him while he was defenseless. Naturally his purpose had been mistaken. The fire of Dan and Curly had driven him away. He had no time to explain. If he stayed, he would be shot down. There was no chance to show his weapon, with only one chamber empty. Now he had no evidence to back his story.

"Why didn't you tell me before?" she cried.

"You and yore friends are so handy with guns I never get time to make oration," he said dryly.

Distress flooded her. She had shot him, after he had perhaps saved the life of her father.

"His story don't look good to me," Sorley said coldly. "I would say he was runnin' a whizzer on us, Miss Ruth."

"No. It's true." The girl drew a deep breath of relief. "I'm awfly glad it is."

The wounded man looked at her. "What difference does it make to you whether I or someone else shot him?" he asked.

Her eyes met his, the color on her cheeks hot beneath them. "I don't like you a bit. I think you are hateful. But I didn't believe you were a low scoundrel until—what I saw at Tail Holt. Now I know you're not that kind of man. You saved my father's life. I don't know how to thank you . . . or to tell you how sorry I am that I hurt you."

"So now it's all right," he jeered, "and I ought to tell you how grateful I am for the lead pill you gave me."

"I've told you I'm sorry, and that I didn't mean to do it," Ruth said.

"That's fine. You just pointed yore popgun at me to make Fourth-of-July fireworks. I'm lucky you picked only a leg to puncture."

Ruth felt anger stir in her, but she kept it down. "If there's anything I can do for you while you're here—anything I can bring you," she said in a carefully even voice.

"I'm going to see you again, am I? How nice! There are several things you can bring me. One is some tobacco. I'd like two-three books, and the latest newspaper you have. Also, bring Lee Chiswick. I want a powwow with him."

"I'll send the books with my father," she said.

Lee Chiswick broke into his daughter's story excitedly.

"He's hanging around waiting for a chance to dry-gulch me."

Ruth shook her head. "I thought so at first. I don't now. Listen."

"Lucky the wolf didn't do you a meanness when he had a chance." The strong jaw of the cattleman set. "I'll have him rounded up and hobbed out before he's 24 hours older."

"You won't need to round him up. I can tell you where he is. My story isn't finished. Do you want to hear it or not?"

"Where is he?" demanded Chiswick.

"He's at the rimrock line-camp, with a bullet-hole in his leg."

"Did Pat get him?"

"No. I did."

"You what?"

"I shot him."

Her father stared at her with blank astonishment. "Good God, girl! What do you mean?"

"I tried to pass him. He caught at the bridle rein. I don't know why. Perhaps he couldn't get out of the way and didn't want Blue Chip to trample him down. Somehow my gun went off and hit him. I didn't want him to die before he could get help, so I took him to the camp."

"Why didn't you come and get some of us?" he asked, his voice sharp with anxiety. "He might have shot you down on the way."

"I was as safe with him as I would be with you, Father," she said. "He isn't that kind of man. I don't like him. He's . . . insulting. But he is not the kind of ruffian who would hurt a woman or would take advantage of a man in a fight. He didn't shoot at you. Some one else did."

"That's crazy talk!" Lee shouted. "We saw him do it."

"We thought we saw him do it," she corrected. "But we didn't. He saw someone draw and you and shot at the man. Then he ran forward to protect you, and we all thought he was the killer. Think it over, Father. From the position you were standing the bullet that creased you must have been fired in the alley, but this Gray came another direction."

"Got it all figured out, haven't you—with his help?" Lee said angrily.

"If he had been the man, would he have run forward into the nest of us? It isn't reasonable. He was taken by surprise when Dan began shooting at him. I could see that. To save his life he had to get out."

"What's he doing here, then?"

"He wants to see you. I don't know what about. He insisted on my bringing you."

"He'll see me, all right," the cattleman said, his voice harsh and grim.

"My opinion is that he saved your life, after he had already taken care of me when a crazy man was on the shoot. Then I put a bullet in him, and now you want to finish him." Ruth spoke with sharp bitterness.

"I'll listen to him," Lee told her. "I'll hear what he has got to say. Maybe you are right, but I don't believe it. If he comes clean and tells me what he is doing here—and if what he says satisfies me—he'll be as safe with me as in God's pocket. I'll have him brought to the house and we'll take care of him here. But he can't pull the wool over my eyes. He has got to be straight goods."

"That's fair," Ruth agreed. "I don't know anything about who he is. Maybe he's an outlaw on the dodge. He's as hard as iron and he may have gone bad. But there's something clean about him. He wouldn't shoot a man in the back. I'd stake everything I had on that."

Chiswick nodded. "I would have said that myself, and I'm not often wrong about a man. When he ran at me with his gun smoking, I was sure surprised. Maybe you're right, daughter. He'll get a chance to tell his story."

"May I ride up to the line-camp with you?" Ruth asked.

"No!" he exploded, and slammed a fist down on the breakfast-table to emphasize his decision. "You can't go with me. What's the matter with you, girl? You head for trouble like a thirsty steer for water. First, you run off with a no-'count scalawag not worth a hill of beans, then you shoot another and tote him to hospital without asking me a by-your-leave. That's no way for a lady to do. No wonder folks think you're a wild young hellion. You are grown up now. You got to learn to act genteel."

"Would it be unladylike for me to go down with you and take some fried chicken and biscuits to a sick man?" she wanted to know.

"You fix up this fried chicken and I'll take it down," he said firmly. "I aim to be reasonable, but I'm through letting you behave so crazy."

Ruth gave up. She packed the tobacco, the books, and the food. For Pat she put in a corn-cob pipe to replace the broken clay one.

Knowing her father's impulsive nature, she was full of misgivings. Over his shoulder, as he started, he called back a word of reassurance. "Don't you worry, daughter. I'm not going off half-cocked. If this Gray can show me he's not a yellow coyote, I'll not harm him."

In a natural meadow half a mile from the house he stopped to give Dan Brand instructions about the drive of yearlings sold to Broderick. This done, he told his son Frank and the foreman what he had just learned from Ruth.

Frank asked to ride with him to Sorley's camp.

The Chiswicks rode up to the rimrock and skirted the edge of it until they reached a break. Through this they climbed to the lip of the park in which the line-camp lay.

From the chimney of the cabin a thin trickle of smoke drifted.

"Pat is probably line-riding and has left this fellow alone," Frank said.

As they drew closer, Lee hulloed the house. From the boulder field back of it an echo came back to them. No other answer sounded. A second time he shouted, still without response.

"Get your gun out, boy," he ordered grimly. "I don't like this."

He swung from the saddle and drew the rifle attached to it. Frank dismounted hurriedly, his horse between him and the house.

"I sure don't want to get blasted out of my saddle," he said.

The two men worked toward the cabin, using their horses to screen them as much as possible from any sharpshooters who might be in the building or among the rocks above. Nobody stirred except themselves. Frank felt a strange prickling sensation run up and down his spine. Any moment there might come a crash of guns.

Lee maneuvered close to the door, then made a bolt for it. His son was inside scarce a second later.

The cabin was empty.

"Where's the fellow gone?" Lee asked.

"I reckon he wasn't as bad hurt as he was making out," Frank said.

"What's this?"

Lee picked a piece of wrapping-paper from the table. He read aloud something that had been scrawled on it with a pencil. "Much obliged, Doc, for fixing my leg. See you later maybe."

Jeff Gray rode into Tail Holt two days after leaving the rimrock line-camp. His broad shoulders sagged with weariness. The eyes of the man were sunken. The lean face was haggard and unshaven. At the Alamo corral he dismounted stiffly.

The owner of the place, Jim Reynolds, squinted an unspoken question at him from under slanted eyebrows. There was an arresting quality about Gray that held attention. The fatigue, the stains of travel, did not conceal his dominant force. He unsaddled the sweat-streaked roan gelding with a competent economy of motion. When he moved, a pantherish ripple ran ravelike through his well-packed muscles.

"Yore bronc some gaunted," Reynolds said.

"Some," Gray agreed.

He watered and fed the animal himself. Reynolds watched him, observing that he knew how to treat a hot, tired horse. The corral-owner wondered who this stranger was.

"I'll put up at Ma Presnall's if she has room for me," Gray said. "Could you send word to Sherm Howard that I'm there and want to see him?"

"What name shall I say?" asked Reynolds.

"Jeff Gray. I'm obliged, sir."

Gray limped up the street toward the boarding-house.

Ma Presnall had her muscular arms bare to the elbows. There was a splash of flour on one temple. She had been baking. Her face was leathery and wrinkled, the challenge of her washed-out eyes direct and hard. For twenty years she had lived in frontier camps and held her own.

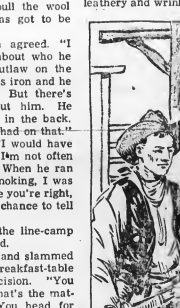

"What name shall I say?" asked Reynolds.

He could have a room and board, she said, for a dollar a day or five dollars a week. Strangers paid in advance. A five-dollar bill passed from her to her and she led him to his room.

After washing the caked dust from face and hands, he lay down on the bed. The wound in his leg was throbbing. For the better part of sixty hours he had been in the saddle and he was almost worn out. When the opportunity came he would bathe and dress the hurt. Just now he had not time. He was expecting a visit from Sherman Howard and perhaps from others. It was unfortunate that his entry into Tail Holt had been so melodramatic. Probably he would have to light out again, if they gave him a chance to go.

With his pocket-knife he ripped open the lining of his vest and drew out a folded paper. He expected to need it shortly. The paper was a printed poster offering a reward of $2,000 for the capture of Clint Doke, the leader of a band of outlaws who had held up and robbed the Texas and Southern Flyer. A description of the desperado was given. With it was a picture taken from a cut. The face that looked back from the poster at Jeff Gray was his own.

Through the door Ma Presnall called information. "Some gents to see you."

"Who are they?" Gray asked, putting the paper in his vest pocket.

"Sherm Howard, Curly Connor, and Morg Norris."

There was a barely perceptible pause before Gray said, "Ask them to come up, Mrs. Presnall, if you will."

(To be continued)

Englishman Invented Kilt

The Scottish kilt was the idea of an Englishman, Thomas Rawlinson (1728).

Classified Ads.

Ads in this column, 2 cents per word, first insertion; each additional insertion, 1 cent per word. Minimum charge 25 cents. Lost and found free.

The Classified Ads. are Absolutely PAYABLE IN ADVANCE.

MISCELLANEOUS FOR SALE

RUFFAGE MILL — McCormick-Deering, No. 2. Like new. Priced to sell. Also two 2-year-old mares Otis Readnour, Walton, Ky. 20tfx

EXTRA GOOD Baled Timothy Hay; also Disc Harrow. Wallace Williams, Bristow Pike, 2½ miles east of Independence. 23-2t

FOR SALE—Two-horse breaking plow; 2-Horse corn cultivator, International W P. Robinson, Walton. 23-3t

FURNITURE—Our Used Furniture departments is overstocked, therefore! We are selling at reduced prices. BALDWIN FURNITURE CO., 41 Pike—36W 7th. 4t

FOR SALE—De Lavel cream separator No. 16 in good condition; Two way John Deere Riding plow Tel. Ind. 453. Mrs. Carrie D. Carpenter. 21-3t

FOR SALE OR RENT—100 acre farm. J. E. Roberts, Walton, Ky

LIVE STOCK FOR SALE

BULL CALVES—Registered, sired by Glory Favorite Raleigh, dam and grand dams 600 lbs of fat. Jesse Wilson, Verona, Ky., phone 754. 22-2tx

FOR SALE — Two Good Work mares. Otis Readnour, Walton. 21tfc

FOR SALE—Hatching Eggs—White Leghorn, pure bred, tancred strain George Klein, Morning View, R F. D. No. 1. Phone Ind. 337 21-2

FOR SALE—Pair Black Mare Mules—7 and 9 years old, extra large. L. C. Percival, LLL Highway, 1 1-2 miles South of Nicholson. 23-2tp

STOCK—Fresh Cows and Registered Heifers; team Mules, 3 years old; Sorrel horse, 5 years old; Belgian mare, 2 years old; aged mare, in foal. A. C. Johnson, Walton.

HORSES—Belgian filly, 3 years old; 3-year-old Gelding; Belgian filly 2 years old; yearling Belgian colt Wallace Williams, Bristow Pike 2½ miles east of Independence. 23-2t

PRE-EASTER SPECIALS—Try our oil permanent wave for only $2.00 complete. Mar-Lu Beauty Shoppe 261 Dixie Highway, Florence, Ky. Tel. Flor. 125. 23-2tx

FORDSON TRACTOR—A-1 condition; set Oliver slat moldboard plows, A-1 condition. Tractor and plows, $150.00, cash, for quick sale T. C. Crume Nursery Company Highway 42, Florence, Ky., Phone Florence 782. 23-2tc

APPLE TREES—Yellow Delicious, Red Delicious, Stayman Weinsaps Yellow Transparent, Rome Beauty Kentucky grown. Selling now at Wholesale. T. C. Crume Nursery Company, Highway 42, Florence Ky. 23-2tc

RABBIT HASH
BOONE COUNTY

The Rabbit Hash readers and the correspondent of the Advertiser extends a welcome to our new editor and his wife. We wish them much success in their new venture.

Lee Stephens and wife of Newport, spent Sunday with his father R. T. Stephens and his sister.

Paul Acra and family entertained Saturday, his father and mother Mr. and Mrs. Harry Acra and Mrs Mellie Scott.

Mrs. Ethel Wilson entertained the W. M. U. and Y. W. A. societies with an all day meeting, March 17th Mrs. Hallie Cunningham will entertain the two societies in April.

Mr. and Mrs. J. H. Walton and son Angero left last Thursday for Bakersfield, Calif., where they expect to make their home in the future. We are sorry to lose these folks as they will be greatly missed in our community, in our Sunday School and Church.

Mrs. Blufe Clore entertained last Sunday, Rev. Kidwell and wife of Lexington, Rev. Kidwell filled his regular appointment at the East Bend M. E. Church.

Mrs. Sallie Merrick, who has been sick for several months returned home last Thursday. Her daughter Mrs. Raymond Ashcraft had been nursing her in her home.

We are sorry to learn that Mrs Jessie Wilson has had another slight stroke, which has left her completely helpless again. Last spring she had a stroke which made her bedfast for several months, from which she finally rallied to be able to walk around the house.

Mrs. Minnie Stephens entertained last week the following guests: Mrs Carrie Hightower, Mrs. John Stephens and Mrs. Artie Stephens from East Bend, Mrs. Ethel Wilson, Mrs Bertie Clore, Miss Brenda Craig and Mrs. Vida Stephens and Mrs. Katie Aylor.

The Drouth

A drouth is a period of 28 consecutive days on each of which there is less than one inch of rainfall.

Tidbits of Kentucky Folklore

BY Gordon Wilson, Ph.D.
WESTERN KENTUCKY TEACHERS COLLEGE
BOWLING GREEN, KY.

FOLK TYPES—THE INDIAN

We sometimes think that the Indian did not become prominent in literature and tradition until he was a vanishing remant of a former grandeur. In reality he was idealized in the eighteenth century quite as much in America as in far-away Europe, where there was no danger of scalping and captivity. One of the oddities of our American literature is a play called "Pontiac," written by Major Robert Rogers, in 1766, the year after he help crush the conspiracy of this valiant Indian chieftain of the West. No later writer has made more of the noble savage than this hardened Indian fighter. The whites of the play are deceitful overbearing, and worthy of the contempt felt for them by the savage chief. Before the Revolutionary War Philip Freneau was singing praises of the Indian, in such groun," "The Indian Student," and "The Dying Indian." Just at the nineteenth century Alexander Wilson, a Scotch weaver who had come to America, found the vanishing red man very poetical, especially the Indians of New York State who were at that time being forced from their ancient hunting grounds. More than a generation before Cooper was singing the praises of the Indian in this very area. Wilson was writing rather creditable verse about the native warrior who reluctantly was leaving the places where he and his ancestors had lived for unnumbered centuries. Bryant, Whittier, Cooper, Simms Bird, and Thoreau are only a few of the writers who found the Indian a great literary figure a century or more ago. The culmination of this whole tradition was the writing of Longfellow's "Hiawatha," which is itself a verification of legends and traditions collected by Schoolcraft among the Ojibways of the Lake Superior region. Cooper has often been accused of making his Indians too noble, a criticism that certainly would not apply to the Indians of Simms and Bird. In the novels of these two men the American savage is a brute, with few if any good qualities. Without doubt each of these had determined to modify the entrancing picture of the savage as Cooper had painted it.

In more recent years there has been a determined effort on the part of scholars to record faithfully the actual achievements of the Indian music has come to have a real value, and such musicians as Lieurance have done much to make everybody appreciate the haunting melodies of the natives of America. Folklorists have been equally busy in taking down the stories the Indians have told for ages. Some of the scholars in this field have had Indians tell the stories in their native language and have recorded them in a written code or even had them reproduced on a victrola.

Indian basketry, pottery-making and other arts are gradually becoming known everywhere. Though our real knowledge of the Indian is late in developing, it is sure to influence many of our artistic creations in future years. The folk conception of the Indian for a long time blinded us to actual values.

EAST BEND
BOONE COUNTY

Congratulations to uncle Bill Webster and bride of Glencoe, upon their recent marriage. The groom is an uncle of this correspondent and I take the pleasure of wishing them all the happiness and success in the world.

Mr. and Mrs. Ezra Aylor entertained company over the week end.

Mr. and Mrs. M. C. Carroll and family spent Sunday with Mr. and Mrs. Harry Jones of Erlanger.

Mr. and Mrs. Charley Black and family entertained Sunday at dinner Mr. and Mrs. Hannan Tanner and two sons, Clifford Johnson and Buddie Tanner, all of Erlanger, Mr and Mrs. Henry Black and Velma Lee Black, Mr. and Mrs. Robt. Hodges and two daughters Shirley and Bessie, John Black and Leroy Lester

Mr. and Mrs. Geo. Sullivan and son, Mr. and Mrs. Chester Hill spent Sunday at Erlanger, with relatives.

Mrs. Fannie Miller and children called on Mrs. Anna M. Townsend and son, Sunday.

Buddy Ogden has been on the sick list. We hope for his speedy recovery.

L. W. Hubbard spent Sunday afternoon with the Shinkle Bros. and sisters.

Mr. and Mrs. I. D. Isaacs and son spent a most pleasant day Sunday with Mr. and Mrs. Ed Shinkle and family.

Miss Gladys Isaacs spent a few days with her sister, Mrs. Hazel Smith, who has been very ill.

Mr. and Mrs. Chas. Feldhaus and family of Bullittsville, spent the week end with relatives here.

Mrs. Maude Hodges and family entertained at dinner Sunday, Mr and Mrs. Lucian Noble and children of Rising Sun, Ind., Mr. and Mrs Howard McCubbins and daughter of Walton, Mr. and Mrs. Jimmie McCubbins and children, Mr. and Mrs Bernard Hodges.

Mrs. Marie Hensley and son called on Mrs. Frank Hager and daughters on Sunday.

We are sorry to hear of the illness of Mrs. Helen Fibbs at the home of her parents, Mr. and Mrs. Frank Hager. We hope for her a speedy recovery.

Our classified ads. get results—try it.

The "Mormon Battalion"

On July 20, 1846, the "Mormon Battalion" began, at Kanesville (now Council Bluffs), Ia., a march which, in part, was later to be followed by a transcontinental railway and thus was to mark the way for one of the great lines of communication between the Atlantic and the Pacific. Many of the men—who, says one writer, presented an appearance which was "half-patriarchal, half-military"—were accompanied by their wives and children. Striking southwest, they crossed the perilous desert between the Arkansas and the Cimarron and entered Santa Fe early in October. Leaving the women and children here, the battalion set out for California and, after overcoming innumerable difficulties, reached San Diego late in January, 1847.

It Is Dangerous

It is dangerous to sell a SUBSTITUTE for 666 just to make three or four cents more. Customers are your best assets; lose them and you lose your business. 666 is worth three or four times as much as a SUBSTITUTE.

FOR SURVEYING
See
J. W CONLEY
WALTON, KY. ROUTE 2
Phone Walton 277

INSURANCE!
FIRE & TORNADO
Automobile & Surety Bonds
Insure your property with
The Noel Co.
Real Estate and Insurance
31 E. 7th St. Covington, Ky.
HEm. 1618 HEm. 1321-W

PAINT SALE

ENAMEL Reg. Val. $3.25 All Colors $2.25 GAL

ALUMINUM PAINT Reg. Value $3.25 $1.95 GAL.

Guaranteed HOUSE PAINT Reg. Value $2.25 $1.45 GAL.

Johnson's 100% Lead & Oil HOUSE PAINT Reg. Value $3.60 $2.89 GAL

ROOFCOATING Prevents Leaks Guar. 6-gal Pails 25c

Brand New ROOFING 108 sq. ft. Nails & ROLL Cement 69c

VARNISH Floors, Woodwork $1.95 GAL.

Guaranteed WHITE LEAD Paste—Ground in pure linseed oil. Reg. 13c Lb.—In 100 lb. Kits 9½c

Distributor of STETSON'S PAINTS

GORDON BROTHERS
Across from Security Bank

Distributor of JOHNSON'S PAINTS

264 Pike at 9th HEm. 4988 Covington, Ky.

The Civilian Conservation Corps Celebrates I

Education In The CCC

Program Adapted To Fit Needs, Interests and Ability of Enrollee

To date more than 2 million young men have gone through the CCC Most of them were between 18 and 21 years of age. From the outset the education and training of Civilian Conservation Corps enrollees has been considered of great importance. Life in camp affords many opportunities for practical training and adjustment. It supplies the young men with a new outlook on life, a chance to work, to receive occupational training, to become acquainted with good books, to work under capable leadership, and to learn how to live among other men

The CCC educational program has been carried out through the cooperation of the camp educational adviser, members of the camp Army staff, and the technical agency staff. In order that the camp program might be as effective as possible, every effort is made to secure experienced and adaptable educational advisers. In addition to the 1,500 advisers there are now more than 20,000 persons offering organized instructions to the enrollees There are in a camp six or seven men from the technical staff, such as engineer, agronomist, foreman, mechanic, who give their own time after work hours to instruction. There will also be instructors from among the advanced enrollees, WPA teachers and a part-time teacher from a nearby community. On the average each camp has about 17 instructors.

Four years of experience with thousands of young men have helped the camp personnel to form a clearer concept of what education should mean to the vast number of men who reach the camps. A study of the background of the enrollees reveals that these men come from all types of communities, educational levels and work experience. Many quit school long before their arrival in camp. Thirty-nine percent did not complete the elementary grade and 3 percent were functionally illiterate. More than two-thirds have never received any systematic training before reaching camp. A report of the Department of Labor indicates that about 25 percent of the enrollees never held any kind of a job prior to entering camp, and of those who had some previous employment, the average had been jobless for more than 5 months before entering the CCC.

In dealing with each enrollee therefore, the program of training and education must be suited to his level and to fit his needs, interests and ability. Since the camp training program is voluntary, it must be made not only worthwhile, but as interesting as possible. Each enrollee is shown how the camp program will equip him to meet his problems and how it will aid him to plan a more satisfactory future for himself after he leaves the Corps. Proof of the interest at present more than 87 percent of the enrollees, by their own choice, are regularly participating in educational and training activities.

Shortly after his arrival in the camp the enrollee is interviewed by the advisor to determine his previous training and experience, as well as his aptitude needs, and interests On the basis of this interview, the enrollee's program of training is planned and developed. Counseling and guidance, therefore, form the foundation of CCC education.

Since 1933 more than 50,000 have been taught to read and write. More than 500,000 boys have become better grounded in grade-school subjects. Another 200,000 have studied high-school subjects and many have received their high school diplomas About 50,000 have pursued college courses while in the camps, and a number have been granted scholarships in colleges and universities through cooperation between the CCC and various institutions of of learning.

classifications or vocations broken down into many hundreds of smaller jobs which may be taught on these work projects. In addition, the administration of the camp offers valuable training and experience in such jobs as store management, stenography, cooking and truck driving.

The training received on the job is supplemented by evening classes in carpentry, auto mechanics, surveying, stone masonry, mechanical drawing, concrete construction, agriculture, radio repairing, photography and other similar projects. About 40 percent of the enrollees were receiving this instruction to supplement the skill acquired on the job Altogether approximately 1,000,000 enrollees have received job-training instruction.

Camp classes are run principally on a discussion basis with a minimum of lecturing. As nearly as possible, each class is centered around some practical project. For example the forestry work being done; the surveying class revolves around the work of a field party; landscaping studies are based upon the work project; the English class centers around the camp newspaper, the arithmetic class around the carpentry or concrete work, and the local current events class around the local forum In both the academic and training courses regular use is made of slides exhibits, charts, graphs and when practicable, speeches by individuals not connected with the camps.

The CCC has constantly been aware of its responsibility to help enrollees find satisfactory employment Enrollees are advised as to the best methods of applying for work and locating job leads. Approximately 470,000 former CCC boys are now employed in private industry. Many fill their jobs more satisfactorily because of training received in the Corps.

The educational work of the CCC combined with the method of training on the job, has proven the most effective means of converting the thousands of jobless and often homeless youths into better citizens and happier individuals. Their days of enforced idleness have become busy and useful. Their discouragement at lack of jobs or training has vanished before the worth-while work they have done in the camps and the position many of them have obtained in private industry after leaving the CCC. New habits, new interests, have fostered self-reliance and developed latent abilities. They have learned to adopt themselves to a group life instead of expecting life to adapt itself to them and their needs.

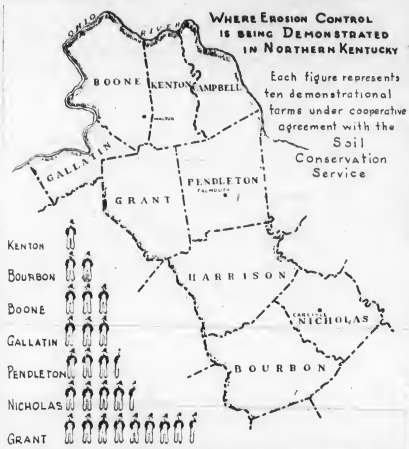

Camp Officials, Camp SCS-5 From left to right: Dr. Francis E Bedinger, Camp Surgeon; Ward T Darnell, Camp Superintendent; 1st Lieut. Bennett L Jackson, Inf.-Res. Commanding Officer; and Ray L Trautman, Educational Adviser.

LEADERS—
Blount, Lowell E.
Connors, Robert
Gaade, Glen J.
Gullion, Ray
Little, Herbert H.
Minshall, James E.
Vessels, James O.
Wells, George E.
ASS'T LEADERS—
Baringhaus, Louis
Chipman, Thomas
Craig, Ernest
Creech, Gilbert
Dotson, Robert L.
Flood, Eugene
Geise, Harry J.
Groves, Lafe S.
Odwell, Wess
Colyer, Homer D.
Huntsman, Woodrow
Kemp, Calvin C.
Kent, Arthur A.
Patrick, Hager
Stapleton, Andrew
Syrup, Peter L.
Tackett, Kermit
Turpin, Ralph C.
MEMBERS—
Anderson, Herman
Arrowood, Carl
Ashcraft, Randall
Bailey, Harold C.
Baldridge, Willie
Ballinger, Walter S.
Banks, John S.
Banks, James
Behrens, Alfred H.
Beetem, Edwin F.
Bowerman, Orin
Brim, Leroy
Brock, Edgar G.
Bryant, Hume T.
Callahan, Ed
Calvin, Sam Jr.
Chaney, Clyde C.
Chilton, Earl H.
Chilton, Robert L.

Controlled Runoff Of Rainfall

On Farm of Ernest Grey, Grant County,

In the fall of 1936 during drouth relief work planned and supervised by the Soil Conservation Service Technicians, some diversion furrows for controlled runoff and a permanent outlet for a pond were constructed on Ernest Gray's farm in southern Grant County.

This plan is rather elaborate but is an excellent example of what can be done at low cost to control rainfall runoff in the hills of Northern Kentucky.

These furrows were laid off on a grade sufficient to carry runoff into an old fence row with heavy sod and then down this to a paved channel into the pond.

A step-down paved flume was constructed for a permanent outlet, at the bottom of this a stilling basin was made. Immediately below the fill Mr. Grey poured a concrete watering trough fed from the pond through a pipe with a cutoff valve on the wet side. In the trough is a float-valve for automatic refilling.

This area including the entire fill of the pond and the diversion furrows in the drainage area above was fenced out by Mr. Grey. In June 1937, W. K. Williams, Camp Engineer, who designed and supervised this work, made an inspection and found everything in good order. The furrows had carried the heavy flood rains of January 1937 with only a few small breaks. Only about a cubic yard of silt had been deposited in the pond, and the blue grass in the field was knee high and heavy growth.

Diversion Ditch Controls Gullies

One Kentucky farmer who had been trying to control gullies on his land for years finally succeeded in doing so by one easy method—a diversion ditch.

He is R. H. Stephenson. He owns a hilly farm near Dry Ridge, which despite its name, is not so dry after all, for much of the land has been injured through soil erosion, according to Ward T. Darnell, Walton CCC camp superintendent. But, Mr. Darnell says, Mr. Stephenson tried to do something about it.

"Mr. Stephenson spent several days each spring patching up the gullies, and with a great deal of effort, managed to keep them in a fair cover of sod. In the fall of 1936 he built a diversion ditch to conduct water from a 5-acre ridge into a natural rock outlet, instead of letting it run unchecked over his pasture field. He used a V-drag, a turning plow, four horses, and two men —and it took his one day to build it."

In January, 1937, more than fifteen inches of rain fell on the farm Darnell relates. After the rainy period he found that not even the trash and leaves had washed out of the gullies, much less the soil. But on adjoining hillsides that weren't protected, old gullies were scoured to rock bottom.

Mr. Stephenson has this to say: "In one year's time it has saved three times the labor it cost."

Soil Wastage Outstanding Accomplishme

The combating of soil wastag one of the outstanding accom ments of the Civilian Conser Corps during the past year, R Fechner, CCC director, declared message made public today by erintendent Ward T. Darnell c Walton camp.

"Rich agricultural lands thre ed with the loss of topsoil by ion were protected during the through the work of the c Fechner said. The camp pro demonstrations of modern me of soil saving, and in so doing complished a large volume of

"The spreading of soil erosion trol methods to greater areas w doubt be a favorable factor comprehensive flood control gram. Experts agree that crests can be materially low erosion within headwater s along watersheds can be controlled."

Fechner also said that he not praise too highly the ind and cooperative efforts of the men who were engaged in fl lief work during the disastrou River floods in the spring of

Camp Walton, which is op by the Soil Conservation Serv the U. S. Department of Agric has been located at Walton August, 1935.

Improved Pastures Doing Double Duty

Improved pastures are double duty on farms of coope in the Soil Conservation Servic near Walton by helping to c erosion as well as providing feed for livestock, according to Redman, agronomist of CCC Walton.

Pasture improvement plans area this spring will include lization, liming where its need dicated, controlled grazing, and reseeding.

Galled areas in old pastures areas being converted to new ture will be fertilized, seeded mulched with waste material as straw, damaged hay, crop dust, or brush.

Much provides protectio young seedlings against exc drying and high surface tem tures, Redman explained. C mulch such as brush also a some protection against overgr Observations show that little fit is obtained where mulchi used without fertilizer, howeve

Redman recommends that g of new pastures be deferred plants have reached a heig three to five inches in the s Overgrazing should be avoid all times, particularly in the spring and late fall. Insuff grazing will result in an u growth rather than the thic which is desirable in pastures. erate grazing will produce a balanced sod of grasses and le in the mixture.

Albert Parker Sold On Strip Cropping

Albert Parker, Boone coun one farmer who is sold on cropping as a means of cons soil and moisture on sloping according to Ward T. Darnell, erintendent of the Walton camp.

Parker has replanned his fa include 104 acres of contour t of which 87 acres will be farm strips. He has also lengthene rotation to four years, includin years of meadow. Other soil servation practices he has ad include controlled grazing, li and fertilizing.

CCC Celebrates Fifth Anniversary

Tour, Burgoo, Talks Of Celebration And Exhibits Part

Five birthday candles will gleam at the Walton CCC camp on April 2nd, and the camp will pause momentarily from its work of demonstrating soil conservation methods The Civilian Conservation Corps will be five years old that week.

Plans for an open house include a tour of representative farms in the area, an old-fashioned burgoo at the camp, a program to include talks by the supervisory personnel, and exhibits of work. That the public may see life in a typical CCC camp Lt. Bennett L. Jackson, commanding officer, has thrown open the barracks, recreation hall, and other buildings for inspection.

Because soil erosion affects people as well as agricultural lands, Superintendent Ward T. Darnell has invited residents of Covington, Walton, Warsaw, Burlington, Independence, and other nearby cities to attend the open house and to accompany the group on the tour.

The tour will start from the camp at 10 o'clock, and will take about two hours, Darnell said. Transportation will be furnished by the Soil Conservation Service. The party will visit farms of J. B. Doan and I. I. Caldwell.

birthday observance. He hailed this trend toward strip farming as the outstanding achievement of the camp since its establishment in August 1935.

More than 10,600 acres of agricultural lands in Northern Kentucky will be farmed in contour strip fashion under present cooperative agreements, Darnell announced. This number includes only acreage under agreement with the Falmouth project and the Walton and Carlisle camps, and does not show the farmers outside these areas who have voluntarily adopted this type of soil conservation.

The 1937 march of progress in the erosion-control field in the Walton camp area may be summed up in four words—greater dependence on vegetation, Darnell said. This trend toward vegitation, he explained, will mean more economical and effective soil-saving methods.

Erosion control operations in the area, which includes portions of Kenton, Boone, Grant, Pendleton and Gallatin counties, have been expanded to include 71 cooperating farmers operating approximately 10,000 acres.

Under existing agreements, cooperating farmers have agreed to cultivate 3,700 acres on the contour and to strip crop more than 3,000 acres in the camp area. Other erosion control practices include installation of buffer strips and a more widespread adoption of cover crops Slopes too steep or too eroded for profitable cultivation are being retired to permanent pasture or woodlands.

Much of the camp's labor has been devoted to fence construction, since field rearrangement is an important part of the contour system of farming, Darnell explained. Enrollees of more than 12,600 rods—about 40 the Walton camp have constructed miles—of fencing since the camp began field work. The fences are built to rearrange fields for strip cropping or contour cultivation, to protect new seedlings, or to keep livestock out of farm woodlands.

A greater percent of the camp area will be covered with timber within a few years, Darnell predicts He refers to the worn-out fields that have been left idle. The percentage of idle land on cooperating fields has been reduced considerably, and therein lies the tale of what happened to 440,000 trees. He reports that this number of trees has been planted in gullies and on eroded fields and idle slopes.

More legumes, especially alfalfa in mixtures, are being used in farms replanned by the Soil Conservation Service, to build up organic matter in the soil and in turn prevent soil and water run-off. Sour soils are being treated with agricultural limestone.

Mechanical methods of retarding soil losses have included construction of diversion ditches to control water in critical locations, and construction of temporary check dams in active gullies. Contour furrows have been constructed on pasture land to hold the water and thus increase penetration into the soil Lengthening of rotations to include more meadows is another outstanding achievement of the camp.

"A number of CCC camps are being discontinued this month," Darnell said, "but the Walton camp is keeping right on demonstrating soil and moisture conservation. We consider this a tribute not to the camp but to the warm cooperation shown by farmers, and to civic pride shown by Walton."

History Of CCC Company 3541

Was Established July 17, 1935

On July 17, 1935, twenty-three members forming the cadre in command of Captain Adams and Lieutenant Schled arrived at 3:45 p. m. in Walton, Kentucky, with four truck loads of equipment to start CCC Company 3541.

The camp-site chosen was the ball park owned by John L. Vest. On the grounds were pitched five tents to quarter the enrollees and officers The grandstand was temporarily converted into a kitchen and the first meal served was the faithful corn beef. In the absence of a bathhouse, permission was secured from the local school authorities to use the showers. For the balance of the month of July and August work was continued on the ditch for a water main, power line construction telephone installed and additional tents erected for the newcomers.

On August 8th, one hundred and fifty-two replacements arrived from Covington, Kentucky. Given a complete physical examination and their first innoculations, the new men were assigned to tents and administered the oath of the Civilian Conservation Corps. Seventeen local boys of Walton, Kentucky, were also accepted for enlistment in the camp.

On a Monday morning seventeen car loads of lumber arrived over the L. and N. Railroad from Albany Georgia, for the construction of the buildings now on the camp grounds Work was started immediately and considerable local employment was used so that the buildings would be complete before the cold weather set in. The material arrived in sections and the first erection was the mess-hall.

November 30, 1935, was a highly memorable day in this company. The flag of our country was flown from the sixty-eight foot steel flag-pole which on this day had been erected. Each morning at daybreak the flag is hoisted to wave over the camp, and at sundown lowered while the members of the camp pay their respects.

A year after the camp was organized the first company dance was held. The music was furnished by a Cincinnati orchestra and everyone had a good time. This was the first in a series of public affairs held at the camp.

At present there are one hundred and fifty-nine boys in camp. One of these boys hails from West Virginia, three are from Ohio, and one hundred and fifty-five are from the native state of Kentucky. First Lieutenant Bennett L. Jackson is the Commanding Officer and Second Lieutenant Austin M. Henderson is Second in Command. Doctor F. E. Bedinger of Walton, Ky., is the camp surgeon. Of the twenty-three cadre members who first came to this camp on July 17, 1935, only one member remains. He is Lowell E Blount of Morrow, Ohio. He is a leader in the camp and is well liked

Local Band To Play

The Simon-Kenton High School birthday celebration of the CCC at band will furnish the music for the Walton, Kentucky on April 2nd band, under the direction of Mr. H 1938, Mr. G. K. Gregory, Principal of the school, indicated that approximately thirty members of the G. Baker; will be on hand at 10:00 a. m., to start the fifth Anniversary program. The CC Camp will furnish transportation to and from the High School for the band and have promised the musicians a good camp dinner.

This will be the first opportunity for many people of this section to hear this band, since it was organized only last September. This fine spirit of co-operation which has existed between school authorities and the CC is responsible for the successful of many of their joint endeavors.

The most popular courses of instruction offered at Walton CCC Camp are truck care, driving and maintenance, and Practical cooking

The Camp Overhead, Camp SCS-5 left to right, back row, Bay Freeman, K. P.; Barnes Stone, night guard; Robert Woods, Orderly; Johnie Singleton, K. P.; Evans Ratcliff, K. P.; Dave White, Orderly; Lule Engle, K. P.; Creed Potter K. P.; Leroy Brim, Second Cook; Clyde Shoemake, Cook; William McKinley, Technical Service Clerk. Front row, left to right, Jasper Elkin, Night Guard; Robert Dotson Cook; Peter Syrup, Educational Assistant; James Price, Exchange Steward; Gilbert Creech, Truck Driver; James O. Vessels, Company Clerk; Ora L. Venters, Senior Foreman; Robert Connors, Supply Steward; James Minshall, Mess Steward; and Eugene P. Flood, First Aid Attendant.

s Fifth Anniversary Saturday, April 2nd 1938

COMPANY 3541

d
, Jack
rville L.
e, James J.
n, Stanley
oland
, Henry T.
Paul
Jasper N.
l, Robert H.
Luie
Oral
Edward W.
n, Chester A.
k, James
n, Ray
d, Elbie
arlin
Elwood W.
Winifred E.
Paul R.
enry
n, Joseph
Harlan

Herald, Harlin
Huff, Curt
Igo, Garnett L.
Igo, Harvey
Ingram, Robert
Jarvis, Reid P.
Kiefer, Joseph W.
Kinman, Perry C.
Kinman, Roy C.
Lainhart, Harry
Lancaster, Richard
Landrum, Uriah
Lanham, Christopher
Maines, James P.
Maines, Robert L.
McComas, William
McDaniel, Norman
McGuire, Manford
McKinley, William
McKinney, Clarence
Meade, Lloyd
Miller, Alvin J.
Mize, Carroll W.

Meece, George H.
Linton, Thomas L.
Mollett, James M.
Moore, Hansall B.
Morgan, William T.
Morris, Jesse A.
Patrick, Ellis
Patrick, Drexel
Patrick, Homer
Patton, William
Perry, Russell E.
Pieper, John B.
Potter, Creed
Powers, Frank
Price, James
Pyles, Edward L.
Ratcliff, Evans B.
Reilley, James R.
Roberts, Carman Jr.
Robinson, Homer
Rollins, Marshall
Rose, Marshall
Ross, William

Rowe, Woodrow
Salley, Robert
Salyer, Edward
Sandlin, Ted
Sasher, Allie
Sawyers, Frank Jr.
Schambach, Robert H.
Schultz, Pete
Sexton, Lorenzo L.
Shoemake, Clyde
Sizemore, Estill
Sizemore, James
Singleton, Johnie
Slater, Woodrow
Smallwood, Tom
Smith, Arthur B.
Smith, Bradley
Smith, Folster
Smith, Homer C.
Smith, Kermit
Smith, Tip M.
Stafford, Victor
Stewart, Robert Jr.

Stone, Barnes
Stone, Ernest H.
Thomas, Willis
Thompson, Arlin
Vallandingham, Robert
Vanhorn, Willard J.
Venters, Ora L.
White, Dave
Whitley, Howard W.
Whitt, Jesse
Williams, Kash
Williams, Mack
Williamson, John
Wolfe, Ronald
Woods, Robert A.
Worrix, Finness
Wright, Colonel
York, Willie

Company 3541, CCC, Camp SCS-5 Walton, Kentucky.

Bennett L. Jackson, 1st Lt. Inf.-Res. Commanding
Austin M. Henderson, 2nd Lt. Inf.-Res., Junior Officer
Ray L. Trautman, Educational Adviser
Dr. Francis E. Bedinger, Camp Surgeon
Ward T. Darnell, Camp Superintendent
W. K. Williams, Engineer
Douglas B. Redmon, Agronomist
John L. Allen, Foreman
Thomas C. Mason, Foreman
Joseph Sizemore, Foreman
Cleland S. Clayton, Mechanic
Mommon L. Wines, Ass't to Technician
Wilson Ward, Ass't Mechanic
Floyd Chapman, Ass't Mechanic
Raymond Stevens, Ass't to Engineer
Thomas Moore, Ass't to Engineer

Postmaster O. W. Cleek of Walton (right) congratulates Supt. Ward T. Darnell, on the 5th Anniversary of the Civilian Conservation Corps

Farming Must Adopt Conservation To Survive

Says Stuart Chase In Message To Ward T. Darnell

With Frontiers closed to further agricultural exploitation, American farming must adopt a pattern of conservation to survive.

Thus did Stuart Chase, noted economist, paint a picture of the new tillage methods farmers are practicing to end the critical problem of soil erosion which is confronting Kentucky. His message to Ward T Darnell, superintendent of the Walton CCC camp, urged community cooperation against wastage of soil and water resources.

"A changing pattern of agriculture is in order," Chase wrote. "Farming styles must change from straight lines to curves on sloping land, or we will less the scant remainder of the thin layer of topsoil which remains between productivity and exhaustion."

The economist, author of recent books on conservation of natural resources, likened a cellar door to a sloping field.

"Pour water over a cellar door and what happens?" he asked. "The water runs off immediately. But place a carpet over the door, and then pour the water. The carpet must be saturated before the water can escape."

Chase compared the carpet to the vegetative cover of forest litter or grasses which originally covered most of Kentucky. This cover, he said not only holds back the rainfall as a sponge, but keeps the soil in a receptive condition to allow percolation of water into the ground.

In his travels over the country the author observes that the conservation pattern is spreading slowly yet surely. It grows out in all directions from federal soil conservation areas and by efforts of individual farmers, picking up new converts, and gathering momentum as a rolling snowball gathers size.

"Essentially the conservation of soil resources must be a community proposition," Chase believes. "Ultimately it must depend for its success on the farmers themselves. It is not something government can give to the farmer. He must take the best erosion-control methods tested by agricultural and soil conservation stations—and adapt them to the peculiar conditions of his own farm.

"This the farmer must do to prevent eventual decline of American farm life. But he cannot do the job alone. His efforts must be united with those of his neighbors, for soil erosion does not recognize farm nor county nor state boundaries.

"There is no alternative, because farmlands already are deteriorating and the wasteage cannot go on. The conservation pattern must be adopted by a majority of American farmers in the next generation."

Chase was impressed by a recent survey of the spread of sail-saving practices in Ohio which showed that farmers are adopting the new conservation pattern. The survey disclosed that farmers in at least 46 counties have strip-cropped their fields, as compared to only 5 counties in 1934. The contour strips, he said, not only create an artistic design, but also invite raindrops to linger until absorbed by the soil.

PROGRAM FOR FIFTH ANNIVERSARY CIVILIAN CONSERVATION CORPS APRIL 2, 1938

10:00 A. M.—Registration at office and official welcome to camp.

10:15 A. M.—Field trips accompanied by foremen of the Soil Conservation Service.

11:15 A. M.—Return to Camp.

11:30 A. M.—Inspection of Camp. Functions of various departments explained by Camp officials.
1st Lt. Bennett L. Jackson, Commanding Officer,
1st Lt. H. J. Wiley, Mess Officer,
Mr. Ward T. Darnell, Camp Superintendent,
Mr. Ray Trautman, Educational Advisor,
Dr. Francis E. Bedinger, Camp Surgeon,
Chaplain, Howard Tomlinson.

12:30 P. M.—Lunch
Guest Speakers—
Mr. Hugo T. Hesson, Project Manager,
Mr. John L. Vest, Attorney,
Mr. H. H. Harris, President, Covington Bank & Trust Company,
Mr. Freshney, Secretary, Covington Chamber of Commerce.

2:00 P. M.—Open house to General public.
Music throughout the day by the Simon Kenton High School Band

HEADQUARTERS, COMPANY 3541,
CCC CAMP SCS-5, WALTON, KY.

Darnell Wonders If It Will Rain April 2nd

Superintendent Ward T. Darnell of the Walton CCC camp is wondering whether it will rain on April 2.

If it does rain, he fears that attendance at the open house sponsored by the camp will suffer. But on the other hand, if it rains, he will have a striking example of soil erosion to show the group which will tour representative farms in the area.

Two small rivulets run together in a roadside ditch dividing two farms in Boone county. Following even slight rains, the flow draining from cultivated fields and eroded pastures is muddy, carrying topsoil washed from those fields.

The second rivulet carries run-off from a protected woodland, and it is clear and free of silt. The junction of the two streams, Darnell says, provides an excellent exhibit of the value of a protective cover for sloping land. So, in a way, he hopes it will rain on April 2.

Boy Scouts To Study Conservation, Etc.

When Boy Scouts from Covington and other troops in the Northern Kentucky Council pitch their tents at Camp Hill this summer, new projects in soil conservation, reforestation, and woods improvement will be included.

These topics are the result of demonstrations carried out by the Walton CCC camp on the 50-acre Boy Scout tract near Morning View. Enrollees recently completed a 3-acre demonstration of woods improvement, in which crooked and diseased trees were removed to encourage better growth of the remaining stand. The area will be replanted this spring with white oak, poplar, and ash.

Guided by this demonstration, this summer scouts will continue the woods improvement project on the balance of the wooded portion of the camp. Trees that are removed will be used for fuel.

The Walton Camp has also constructed temporary dams in a small gullied area which will be planted with black locust and walnut. CCC foresters have given a series of lectures to the scouts on care and improvement of woodlands.

Gen. W. K. Naylor Visits Walton CCC Camp

Brigadier General W. K. Naylor and his Aide, 1st Lieutenant Walters visited the CCC Camp at Walton Ky., at 9:00 a. m., March 29th. 1938 The General stopped by Walton on his visit to several Kentucky camps.

* * *

Major T. E. Boudinot, Executive Officer of Kentucky District, CCC Fort Knox, Kentucky, also visited the camp on Tuesday, March 29th.

* * *

The Walton CCC Camp is rated as excellent.

* * *

The Commanding Officer said that letters were coming to his office daily in which invitations to attend the Fifth Anniversary were being accepted.

CCC Boys To Be Paid In Silver Dollars

pleted to pay the CC Company at Walton in silver dollars for the month of March.

The memebrs of the company will be paid on Thursday, March 31st 1938, and each will receive his pay in silver dollars, the Commanding Officer said.

Coming just before the Fifth Anniversary Celebration at the Camp on April 2nd, the silver payment will stimulate interest in the Camp for business men of Walton will get some idea of how much money the CCC boys themselves spend in town

Safety In Field And Camp Stressed

Safety in the field and in camp is stressed continually by the supervisory personnel of Camp Walton according to Superintendent Ward T. Darnell. Systematic lessons in safety are given enrollees each week under the direction of a committee established for that purpose. Only one lost-time accident, a sprained arm by Enrollee Harold Bailey, occurred during the last month.

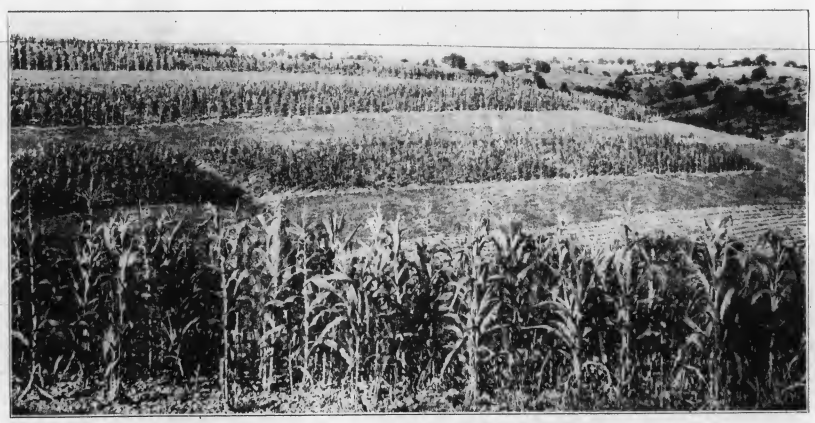

Example of strip cropping, showing alternate strips of row and cover crops on the farm of Clara Elliott

The Commanding Officer, 1st Lieut., Bennett L. Jackson, Inf.-Res., 400th Infantry.

It takes more than a few strands of barbwire stretched around a worn-out field to make a pasture.

† † †

Careful planning is necessary in establishing new pastures on eroded land. Good sod controls erosion and provides an almost immediate return in low cost feed.

Lessons In Soil Conservation Offered Enrollees

Practical lessons in soil conservation are offered to all interested enrollees at the Walton CCC camp, a factor that will enable many of them to adopt erosion control measures when they return to farm homes according to Ray Trautman, educational director.

A general course in soil conservation and a more detailed course in engineering are now being given to two groups, Trautman said. More than 50 enrollees are taking the general course, and this number will be increased materially when company replacements are filled next month. A course in soils as they affect erosion control was recently completed.

Instruction in surveying, mechanics, clerical work, is also being offered by members of the technical staff. These courses are taught by D. B. Redman, agronomist; W. K Williams, engineer; J—ohn L. Allen Thomas C. Mason, and J. S. Sizemore, foremen.

There are counties in the United States in which 70,000 to 90,000 acres of agricultural land have been eroded beyond reclamation.

March 30, 1938

TO: Our Friends in Walton and Vicinity.

Its' a birthday party at the CCC Camp at Walton, Kentucky.

The occasion is the fifth anniversary of the Civilian Conservation Corps and the date is April 2, 1938.

Because we want you to become better acquainted with our camp life and work projects, and because we want to become better acquainted with you and the community in which we live and work, the Commanding Officer, and Mr. Ward T. Darnell, Camp Superintendent, join in extending this invitation for you, a representative business man in the community, to visit us on that date. This invitation is extended on behalf of all the members of this company and in the same fine spirit of cooperation that has been the keynote of the CCC since its inception.

It is hoped that you will be able to visit us. Will you drop us a note now so we will know if we can expect you.

Very truly yours,
BENNETT L. JACKSON,
1st Lt. Inf-Res., 400th Inf.,
Commanding.

Vacancies In Corps To Be Filled In April

Director Robert Fechner pointed out that 170,000 applicants for places in the CCC during April enrollment will have to be turned down. He said that 225,000 men applied for 59,000 vacancies in the Corps.

* * *

The Director recommended that the CCC be made a permanent organization of the Federal Government and that its' size be flexible with the needs of young men for employment.

Concerning permanency of the Corps, he said: "The past record of the CCC and the present and future needs of young men and the natural resources of the United States makes it wise to extend this activity as a permanent part of our government. This opinion, as you are aware, has been stated by the President. The immediate effect of permanency of the CCC organization would be to improve the morale of the entire supervisory force and to permit further economies which would be possible to a permanent organization, but which are not likely to be effected by an organization with a definite time limit set for its' death, as is at present the case with the CCC.

Half of Members From Covington and Vicinity

A check of the records in the headquarters of Company 3541, Walton, Ky., indicate that one-half of the 160 members of the company are residents of Covington and vicinity.

In order that the families of these members may have an opportunity to learn how Camp life is conducted open house has been declared on April 2, 1938, Fifth Anniversary of the CCC. The Commanding Officer Lieut. Bennett L. Jackson, and Camp Superintendent, Mr. Ward T. Darnell, will welcome these families and other visitors at this time.

Life in camp is under supervision of the Army. The Commanding Officer is assisted in this work by a subaltern, an Educational Advisor an Army Chaplain, a Camp Surgeon and an able staff of enrollees, among them a Senior Leader or first sergeant, Company Clerk, Supply Steward, Mess Steward and Cooks.

The Camp is a complete community furnishing adequate facilities for athletic and educational activities Medical care is provided in an infirmary, which is a model of efficiency. The spiritual side of the young man's development is not overlooked. The entire command has voluntary taken part in these services Services are provided for by an Army Chaplain and Civil Clergymen.

Besides providing financial aid for jobless young men and their families the Civilian Conservation Corps has set an enviable record in developing the character and bodies of America's youth.

Miscellaneous Notes—

On your visit to the Walton CCC Camp, you will find that the camp infirmary is one of the cleanest brightest spots in camp. Rigid Army inspections are made and high standards are maintained.

****

Dr. Francis E. Bedinger, of Walton, Kentucky, is the Camp Surgeon In the infirmary is an attendant and one assistant. One man is on duty at all hours.

****

You can't spend money there, but when you come to the CCC Camp at Walton, be sure to visit the Camp Exchange. The exchange is the Camp's "Trading Post." All personal necessities, as well as candy soft drinks, and ice cream are sold No sales are made to civilians.

Contour furrows about a week after construction, with furrows full of water, three hours after a heavy rain, on the farm of Leland Dawalt of Williamstown, Ky.

WALTON ADVERTISER

Published Every Thursday
Subscription $1.50 per Year

Entered as second-class matter January 1, 1916, at the postoffice at WALTON, KENTUCKY under the Act of March 3, 1879.

JAMES H. JUMP, Editor and Publisher

MRS. JAMES H. JUMP, Associate Editor

MALCOLM SIMPSON, Plant Superintendent.

MRS. MARTHA R. WALLACE, Advertising Manager.

obituaries, card of thanks and all matter, not news, must be paid for ta 5 cents per line.

Foreign Advertising Representative AMERICAN PRESS ASSOCIATION

MEMBER KENTUCKY PRESS ASSOCIATION ORGANIZED JANUARY, 1849

Member National Press Association

Court Calendar

CIRCUIT COURT

BOONE COUNTY—Second Monday in April, August and December

GRANT COUNTY—First Monday in February, June and October

GALLATIN COUNTY—Third Monday in March, Fourth Monday in June, Third Monday in November

BOONE COUNTY COURT

First Monday each Month—Regular term.

QUARTERLY COURT

Thursday after the first Monday in each month.

FISCAL COURT

First Tuesday in April and October. Special term can be called at any time by the County Judge

BAPTIST CHURCH
FLORENCE, KY.

Bible School -------- 10:00 a. m.
J. N. Sams, Supt.
Morning Worship ---- 11:00 a. m.
B. T. U. ---------- 6:30 p. m.
Evening Services ---- 7:30 p. m.
Mid-week Prayer Service,
Wednesday night at 7:30
R. F. DeMOISEY, Pastor.
Come and worship with us—you are always welcome.

PLEASANT VALLEY
GRANT COUNTY

Mr. and Mrs. Ernest Beach and children, entertained Sunday Mr and Mrs. Woodrow Beach, Miss Ward, Mr. and Mrs. Randolph Beach and two sons, Arland and Frances, Mr. and Mrs. Atwood Beach and little daughter, Elaine Mr. and Mrs. Chester Edmonson and three sons and Clay Webster in the afternoon.

Mrs. Rita Vaughn was calling on her mother, Mrs. Jimmy Webster Sunday and her brother and wife Mr. and Mrs. Berry Webster in the afternoon.

Mr. and Mrs. Floyd Jones and son Howard and Mrs. Abbie Jones entertained for supper Sunday night Mrs. Archie Webster and two daughters, Gladys and Virginia and and son, Jesse Franklin and Mr Edward Laney, all from Latonia.

Mr. and Mrs. Carl Webster entertained Sunday Mr. Ottis Scott and son, Sunday.

Several from here attended the sale of Mr. Wm. Pettit at Folsom saturday

J. D. Webster Sr. was calling on his sister, Mrs. Abbie Jones, Sunday afternoon. Callers were Mr. and Mrs. Clay Webster.

CONCORD
GALLATIN COUNTY

Mrs. Hiram English is very sick at this writing, we hope to see her better soon.

Rev. G. N. Smith and wife spent the weekend at W. N. Robinson, Mr and Mrs. Allen Imigley and Mrs Lulu Hopper of Florence were Sunday guests there also.

Mrs. Grace Bingham and son Wilbur were at church at Concord Sunday. Wilbur spent the day with the Rhodes family, his mother at Ross Chapman's; also Walter Brown and wife were dinner guests there Sunday after attending church.

There will be preaching at Concord twice a month from this time it being the 2nd and 4th Sunday in each month. Prayer meeting will be held Saturday nights.

Mr. and Mrs. B. V. Hughes and daughter of Indianapolis spent the weekend here with relatives, he returned home Sunday night. Mrs Hughes and daughter will continue their visit for some time.

Mr. and Mrs. Tony Winters and children and Mrs. Edith Connley of Latonia were visiting at D. R Chapman's Sunday.

Ross Chapman and Joe Kennedy were business visitors of Berry Station, Monday.

All are urged to attend Sunday school that can.

SAYERSVILLE ROAD
GALLATIN COUNTY

Mrs. C. C. Kemper, Mrs. Fred Husley, daughter Virginia and son Rodney were calling on Mr. and Mrs. Jack Duncan and children Sunday afternoon.

Mrs. Chas Hendrian and daughters Louise and Mildred were Sunday evening guests of Mr. and Mrs Chas Beach.

Mr. and Mrs. Raymond House and litle son James Ray were Sunday guests of Mr. and Mrs. Hicks Noel

Charles Beach and Fred Husley are boasting the first tobacco plants we've heard of in this community.

Mr. and Mrs. Chas Beach and Virgil Jones were calling on Mr Black's parents and family at Elliston, Sunday.

Mr. Mrs. C. C. Kemper and Mrs Jack Duncan and daughter were shopping in Warsaw, Saturday afternoon.

Mr. nad Mrs. Stanley Wallace visited Mr. and Mrs. Will Groves, Sunday.

Mrs. Fred Hensley and children were Friday callers in Glencoe.

Mr. and Mrs. Stanley Wallace were calling in Warsaw Saturday afternoon.

Child Needs More Meals

The average child should have three or four meals a day, even if they are small ones, because he or she digests food much more rapidly than does an adult.

As Monsoon Blows

A monsoon blows toward the sea when the land is colder than the water, and in the opposite direction when the reverse condition of temperature prevails.

PEOPLES LIBERTY BANK & TRUST CO.
COVINGTON, KENTUCKY
MEMBER FEDERAL RESERVE
Member Federal Deposit Insurance Corporation

Now Is the Time For
SPRING PERMANENTS
In Styles for the New Spring Hats
MACHINELESS WAVES
ZOTOS PERMANENTS—$10.00
JAMAL PERMANENTS—$6.50
VAPOR MARCEL—$4.00
—ALSO—
Famous Fredrics & Realistic Waves—$3.50 to $6
Powder Puff Special—Oil Wave, $2.50
TRY THEO BENDER FACIALS
For Protection Against March Winds
—Twelve Years Experience—
POWDER PUFF BEAUTY SHOP
Edna Stamler, Prop.
78 South Main St. Walton, Kentucky

WARSAW, KY., 42 YEARS AGO

FROM THE INDEPENDENT PUBLISHED BY D. B. WALLACE

Warsaw, Ky., Oct. 22, 1892

Capt. J. H. McDanell was a visitor to Shelbyville, several days the past week.

• • •

U. C. Allphin and wife of Crittenden, Grant county, were visitors here Thursday.

• • •

Mrs. W .Y. Slade of Cynthiana, is visiting her sister, Mrs. W. E Crouch of near Oakland.

• • •

Dr. J. T. Robinson was a visitor to Cincinnati, Wednesday, on professional business.

• • •

Eddie Marshall, with his wife and family, spent Sunday with relatives at Florence, Ind.

• • •

Rev. T. W. Barker is holding a protracted meeting at the Ghent Methodist Church, and is being assisted by Rev. Robert Hiner of Carrollton.

• • •

Mrs. D. H. Rea left last Saturday for a week's visit to her parents, L C. Cotton and wife at North Madison, Ind.

• • •

Gill White was a visitor to Cincinnati, last week, attending the live stock market and selling a lot of hogs.

• • •

W. R. Payne, Harry Story and Joseph Smith were in Cincinnati, a couple of days this week selling their tobacco crops.

• • •

Mrs. R. B. Brown was at Midway Wednesday and Thursday, visiting her sister, Miss Kate Summons, who has been quite ill.

• • •

Mrs. Anna Clark of Baton Rouge La., who has been visiting relatives here, is visiting B. F. Furnish and wife, near Napoleon.

• • •

Miss Temple North returned home Tuesday after a week pleasantly spent visiting friends and relatives at North's Landing, and Rising Sun

• • •

James W. Chambers, who has been here with relatives the past couple of weeks, returned to his home at Winchester, Ky., yesterday.

• • •

M. M. Robinson, B. S. Landram L. S. Taaffe and Mount Marsh were visitors in Cincinnati, yesterday, attending the Columbus day celebration.

• • •

Wm. Taaffe and wife, Mrs. Lee Taaee, Mrs. A. Holcraft, and Mrs Mary Egelston were at Vevay Monday, attending the funeral of Miss Mattie Kelley.

• • •

R. R. Russell, Worshipful Master of Tadmor Lodge, No. 108, F. & A. M., of this place attended the annual session of the Masonic Grand Lodge at Louisville this week.

• • •

Mrs. W. H. Kirby and Mrs. Geo T. Thompson, who have been in Cincinnati several weeks, the latter being under the care of a physician returned home here Wednesday night. Mrs. Thompson is somewhat improved.

• • •

Walter Brown, Sr., R. B. Brown and his little son Harold, were visitors at Owenton, Wednesday, attending the marriage of their relative Sam B. Pulliam to Miss Jessie Rigg, which took place at Owenton that afternoon.

• • •

The members of the Catholic Church were well entertained by a "mission meeting" beginning Sunday and lasting until Wednesday night. The pastor, Rev. Leonidas Obramann, of Verona, and Rev Father Grime, of New York, conducted the meetings and revived the membership considerably. the priests left for New Liberty Thursday to conduct a similiar meeting.

• • •

An old river man states most positively that the river is at a lower stage than for the past eighteen years. Steamers drawing three feet of water can hardly make the trip

• • •

Nearly all of the steamboats have difficulty in getting over Gunpowder bar, a short distance above Patriot, and the Sherley and City of Vevay were stuck hard for two days the first of the week. They use a lighter now for freight. In sparrin off the Sherley, Tuesday, the spar broke and a part of it struck mate Lum Stepleton, knocking him senseless and hurting him severly, he remaining unconscious for over an hour. He will get well but it will be some time before he can fill his position. Second mate Wm. Burton is filling his place.

NAPOLEON
GALLATIN COUNTY

Mrs. W. C. Steele, and niece Emma Jane Peace spent Thursday in Cincinnati, Visiting Mr. and Mrs. Alva Kendall and little daughter Judith Ann, Mrs. Steele returning home Thursday; Emma Jane remaining over until Sunday.

Mrs. Josie Kendall and grandson of Mt. Zion, Ky., spent Friday Saturday and Sunday with her son Mr. and Mrs. Frank Kendayy of Napoleon.

Mrs. Ben Blythe, Mrs. Jane Pitterman and Mrs. Frank Kendall and Miss Willie Belle Coates attended the Barn Dance at Warsaw Friday night.

J. H. Peace and son Billie Joe and George Edward Holly attended the Folk Dance Festival hel in Music Hall, Cincinnati on Sunday March 27th.

Mr. Jim Polk Hendrix still continues ill at his home near Napoleon. His daughter, Mrs. Ben Blythe has returned to her home in Latonia, Ky., after spending the week with him.

Mr. and Mrs. Frank Kendall, and Billy Joe Peace attended the show "Tarzan", at Warsaw Wednesday night.

Mr. and Mrs. Olive Rider were business visitors in Warsaw Saturday.

Mrs. John Rider and son Warren were in Covington, Ky., Thursday Mrs. Rider being dismissed by her doctor, under whose care she has been in treating her for a fractured shoulder which she received in an automobile accident several months ago.

Mrs. W. C. Steele, Mrs. Joe Peace and daughter and son, Emma Jane and Billy Joe were shoppers in Covington, Ky., Thursday.

Will Alexander and Hampton Rider were in Covington, Thursday having Chester Burlen check over his car.

Miss Stella Mae Courtney and friend attended the show Wednesday night at Warsaw.

Miss Mable Hendren spent the week-end with her mother, Mrs Daisey Hendren of Grant County.

Mr. and Mrs. Frank Kendall entertained with a movie party Sunday night. The guests were Mrs. Jane Pittman, Mrs. W. C. Steele, Billy Joe Peace. "Ebb Tide," a picture in color was shown and much enjoyed.

The last day of school at Glencoe will be Tuesday. Too bad it can not continue for nine months.

The tragic death of Sam Duncan was quite a shock to his family and friends, which occurred on Route 42 on Sunday night. The funeral was held Tuesday at Warsaw. The body was interred in the Warsaw Cemetery.

Mr. and Mrs. Thurman Bagby continue ill at their home on the Glencoe road.

Women Prefer Red

Red is the first choice of women in about 42 per cent of all instances, while purple, orange, green, blue, black and yellow follow in preference. Exactly opposite to the preference of men, women strongly prefer warm colors. In delicate colors, women prefer tints in light pink, ranging down to light yellow.

SANDERS
CARROLL COUNTY

Mr. and Mrs. Sylvester Tingle and Mr. and Mrs. Sam Sanders were callers Sunday in Indiana.

Leonard Metts and Carl Terhune of Shelbyville were calers here Sunday.

Mr. and Mrs. R. K. Ford entertanned Sunday Mr. and Mrs. Howard Ford of Covington and Mr. and Mrs. Litrell of Worthville.

As we go to press Mrs. C. C. Burgess and Mrs. W. B. Sanders is very ill.

Cal Darbro of Sparta was a visitor Sunday of his mother, Mrs. Sam Darbo.

Milton Wheeler is suffering from a heart attack.

Mr. and Mrs. James Sanders entertained friends from Cincinnati over the weekend.

Mr. and Mrs. Stevens moved here last week from Cincinnati. They are opening a new store in the Groves building, Wednesday. We welcome them to our community.

Mr. and Mrs. Allen Harrod and children of Shelbyville were callers Sunday of "Aunt" Bettie Darbro.

Mr. and Mrs. Denver Mikel spent Thursday with Mr. and Mrs. A. C Devore and family.

Austin Oaks who has been very ill is improved at this time.

Mr. and Mrs .R. D. Crawford of Carson spent Saturday with Mr. and Mrs. A. Crawford.

Frank Jacobs and family of Sparta were Sunday visitors of Mrs. Ella Jacobs and family.

A. C. Devore and son Ira Thomas spent Sunday with Mr. and Mrs C. J. Ball in Owen County.

Mr. and Mrs. Clarence Sanders of White Run were pleasant callers

MRS R. N. WILLIAMS

Mrs. Ann T. Williams, wife of Dr R. N. Williams died at her home here Sunday night folloking a heart attack. Full particulars next week Orville Mikel of Carson spent the weekend with Mr. and Mrs. L. T Gray.

MORNING VIEW
KENTON COUNTY

The many friends of Mr. and Mrs. Earl Armstrong were sorry to hear of the death of their infant daughter, recently.

Mrs. Boone Martin of Texas is visiting her brother and family, Mr L. D. Brody. Mr. Brody has been very ill but is improved at this writing.

Mr. and Mrs. Wm. Beck and daughter, Betty Jean spent Sunday with her parents, Mr. and Mrs Doyle Carnes.

Mr. and Mrs. Lewis Gabriel have the sympathy of this community in the death of their little son, Alfred Lewis.

Mr. and Mrs. Ed. Crowley and sons of Pendleton county spent Sunday with Mr. and Mrs. Joe Murphy.

The many friends especially the school children of Mr. J. A. Rich wish for him a speedy recovery.

Greyhound in Old Testament

The greyhound is said to be the only breed of dog mentioned in the Old Testament.

January Floods Reveal Strength of Red Cross

Aid Given 1,052,000 Persons Through Set-Up By Agency

The elasticity and scope of Red Cross disaster work is shown in a recent report on Red Cross relief measures during the unparalleled Ohio-Mississippi Valley flood of this year.

At the height of the emergency Red Cross relief offices were established in 182 inundated counties and in 146 counties where refugees were cared for, the report stated. Eight regional headquarters offices controlled the 328 county offices, and were in turn supervised by the National Red Cross in Washington, D. C.

A statistical summary of persons aided by the organization indicates that the floods constituted the greatest peace-time emergency ever faced by the nation. The Red Cross gave some form of assistance to 1,052,000 men, women and children. From January to August hundreds of trained workers helped by thousands of volunteers administered to the sufferers.

A Red Cross rescue fleet of 5400 boats was organized, according to the report. Emergency hospitals established totaled 300 and 3600 nurses were assigned to flood duty. In more than 1,000 refugee centers the victims of the flood were sheltered, clothed and fed. Through the Red Cross medical-health program and the work of public health agencies sickness was kept to normal for the time of year in all inundated areas.

Because of its disaster experience the Red Cross was directed by the President of the United States, who is also president of the Red Cross, to coordinate the effort of all federal flood relief groups. Government and Red Cross officials met daily at the Red Cross headquarters building in Washington to plan relief measures and prevent duplication of effort.

"We were fortunate in having 56 years of disaster relief experience to call upon in meeting the emergency," Admiral Cary T. Grayson, chairman of the Red Cross, said.

It was found that 97,000 families composed of 435,000 persons had to have their resources supplemented or an entirely new start provided by the Red Cross, the report stated. Red Cross emergency and rehabilitation assistance was as follows: rescue, transportation and shelter for 62,000 families; food, clothing and other maintenance for 193,000 families; building and repair for 27,000 families; household goods for 90,000 families; medical, nursing and sanitation help for 15,000 families; agricultural rehabilitation for 10,000 families; other occupational aid for 3,000 families and other types of relief for 4,000 families.

"Credit for this largest peace-time relief operation in the history of the nation must go to the American people who contributed a Red Cross relief fund of more than $25,000,000," Admiral Grayson said.

During the year the Red Cross gave aid to the victims of 105 other disasters in 36 states, Alaska and the District of Columbia. The Red Cross financed the majority of these relief operations from money contributed through memberships during the annual Roll Call last November, since it is only in case of large-scale disasters that a national drive for relief funds is made.

This year the Roll Call is from November 11th to the 25th. The Red Cross seeks a greater membership to meet its disaster relief and other service obligations during 1938.

Last year Red Cross Chapters gave vital help to 120,000 needy families.

Red Cross Replaces Farm Family Losses

The Red Cross gave agricultural rehabilitation to 10,116 farm families following the severe eastern floods of last winter. Types of aid included feed, seed, livestock, farm tools and machinery and other items essential to agricultural productivity. More than $599,000 was expended by the organization to meet these requirements.

In addition to occupational assistance, rural families hard hit by the flood waters were rescued, clothed, fed and sheltered by the Red Cross. Where it was necessary the Red Cross repaired and rebuilt out-buildings, barns and other structures. Medical and nursing care were provided and homes refurnished.

Red Cross agricultural rehabilitation benefited nearly three times as many families as received all other types of Red Cross occupational rehabilitation combined.

Last year the Red Cross introduced an accident check list to 7,000,000 American homes. The list told how hazards in the home might be eliminated and the work of inspection was done by householders themselves. A like program of home accident prevention is being conducted this year.

SPARTA
GALLATIN COUNTY

The entire community was shocked when it was learned of the passing of one of its most lovable characters, Ralph Barker Gurden. Death came in the stillness and solitude of the night and conveyed the openblossom there in the springtime of life. The golden colods rested sweetly and inviting upon the golden gates and the light of heaven streamed down thru the gathering midst of death and an angel of light gave him a peaceful and abundant enterance in that world of blessedness where the great riddle of life was unfolded to him in the quick consciousness of a soul redeemed.

Born April 14, 1921, son of Roy and Flaughty (Graig) Givlden. He leaves to mourn the loss his parents; a grandfather; two brothers, Kenneth and Ray and one sister, Elsie

Ralph was a freshman in Gallatin County Consolidated high school and was a favorite with both teachers and class-mates, possessing a kind sympathetic spirit, generous and benevolent. He carried good cheer with him, wherever he went He who loves goodness harbors angels, and lives with God. Such was the life of this youth, who the entire community mourns as their own, had lived. The funeral was conducted from Sparta Christian Church, where he was a consistant memebr, conducted by Rev. W. J Clarke, where an overflowing house had gathered to pay the last tribute of respect to this splendid young man. The floral offerings were many and beautiful. Eight flower girl class-mates carried flowers, while boys of his class served as pallbearers.

The remains were laid to rest in New Liberty cemetery by Carlton and son.

Sympathy is extended the grief-stricken parents in their sad bereavement.

OAKLAND RIDGE
GALLATIN COUNTY

The farmers of this locality are behind with their farm work on account of so much rainy weather Quite a number have not finishing burning their plant beds.

Mr. and Mrs. Iberman Cushman were the Sunday guests of Mrs. J T. Leary and son Warren.

Mr. and Mrs. George Bowle and little son, Ralph of Anchorage were visiting her parents, Mr. and Mrs C. I. Broom, Saturday and Sunday

Ernest Cushman and Mr. and Mrs Orville Beach and little son, Chas spent Sunday in Cincinnati . Mr Beach went up to have eyes tested by an eye specialist.

This correspondent was sorry to hear of the sad death of Sammie Duncan and deeply sympathizes with his family in their breavement

D. C. Carver, G. W. Ayers and Warren Leary attended county court at Warsaw, Monday.

Mrs. Al Alcorn of near Glencoe was the Monday guest of her daughter, Mrs. Lawrence Groves and family.

Mr. and Mrs. Herman Cushman and Mr. and Mrs. Orville Beach spent Wednesday in Cincinnati going to see Mrs. eBach's sister, Mrs Dewy Osborn, who was opperated on in a hospital their for appendicitis.

We are very sorry to hear of the serious illness of Hix Noel of near Glencoe and hope he will have a speedy recovery.

Mr. and Mrs. Howard Rogers and two little sons of Sharonsville, Ohio and Mrs. and Mrs. W. A. Miller of Cincinnati, Ohio, spent the weekend here as the guests of their parents, Mr. and Mrs. Charles Miller and family.

Mr. and Mrs. I. W. Ayers and Rev J. A. Lee were callers of Mr. and Mrs. Hix Noel, of near Glencoe. Mr Noel who has been quite ill is some what better at this writing.

NORTH BEND ROAD
BOONE COUNTY

Several from here attended the sale of W. J. Craig. spent several days the past week with Clint Riddell.

Mrs. Jake Blaker, Mrs. R. L. Day Mrs. Franklin Ryle, Mrs. Fred Reitman, and Mrs. Elmer Riddell attended the W. M. U. at Covington Thursday.

Rev. R. L. Day was calling on Mrs. Jess Barnes Tuesday afternoon.

Alfred, Lawrence and Bernard Wilson and Elmer Cave and Lawrence Barnes were calling on Mr John Whitaker, Tuesday night.

Mr. and Mrs. John Whitaker and son and Mr. and Mrs. Jess Barnes and family attended a surprise party on Mr. and Mrs. Sam Barnes, Saturday night.

Army Day In the Air

America observes Army day April 6 as Uncle Sam turns attention to his air corps, an important arm of defense. At March Field, Calif., aerial bombs are loaded with sand and water preparatory to defense maneuvers. The bottles contain smoke chemicals that leave a trail and enable the pilot to check his aim.

A mechanic adjusts 100-pound bombs beneath an army plane before takeoff for practice at Muroc Dry Lake.

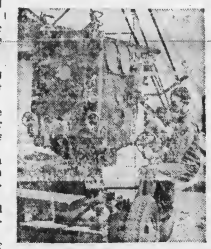

While one branch of the army develops the offensive side of aerial warfare, another places emphasis on defensive tactics to combat enemy planes. At Fort Monroe, Va., this 1938-model soldier works on an anti-aircraft director.

DEPENDABLE MOTORS of Covington.
412 Madison Avenue
REBUILT TRUCKS
NO DOWN PAYMENT.

STAR STUDIO
916 Madison Avenue
COVINGTON, KY.
—FOR EASTER—
Let us make that long neglected photograph.
Baby Photos—6 for 50c and up

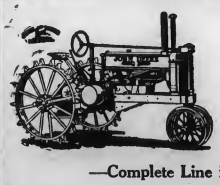
JOHN DEERE TRACTOR and IMPLEMENT HEADQUARTERS
—Complete Line in Stock—
Lowest prices on Farm Fence, Barb Wire, etc.
Let us figure with you on your Harness needs.
also
Coleman Stoves and Bottle Gas,
Completely Installed.
JANSEN HARDWARE CO.
108-110 Pike St. COVINGTON Col. 0910

RYLE
GALLATIN COUNTY

G. F. Elliston spent part of last week in this neighborhood with Mr Sam Clements and W. T. Whitson.

Mrs. Dallas Whitson is in Cincinnati, this week with her father. He has been on the sick list.

Mr. and Mrs. H. L. Allphin were in Covington, one day last week.

Mrs. Harry Gasper is visiting her children in Covington, this week.

Mr. and Mrs. Vernon Brewster entertained company Sunday.

Mr. and Mrs. Linzie Webster and son Ray attended a birthday dinner at Pack Plunkett's, Sunday.

Mrs. Raymond Baker and baby spent Friday with Mrs. E. C. Baker

Mr. and Mrs. Elbert McCormick Mrs. Lizzie McCormick and daughter Isla and Raymond Scott spent Saturday afternoon in Cincinnati visiting Joe Omara, who is in the Good Samaritan Hospital.

Mr. and Mrs. H. L. Allphin and family, Mrs. Lizzie McCormick spent Sunday with W. D. Smith and in the afternoon Raymond Scott and Isla McCormick was there.

WALNUT LICK
GALLATIN COUNTY

Sunday with her sister, Mrs. Nina Whitson and son Jimmie. r

Little Leo WWebster has been on th sick list again this week, we hope he will soon be able to return to school.

Miss Lucille Bingham spent the weekend with Miss Juanita Chapman, and attended church at Concord.

Mr. and Mrs. Joe Perkins entertained his sister and husband from Cincinnati, Ohio, Tuesday afternoon

Mr. and Mrs. Leslie Smidth spent Sunday with his parents, Mr. and Mrs. Henry Johnson.

Mrs. Nina Whitson and Iris Hughes were Thursday callers.

Mr. and Mrs. Lindsay Webster and son Ray spent Sunday with Mr ands Mrs. Pack Plunkett.

Mr. and Mrs. Boots of near Lexington spent Saturday night and Sunday with Mr. and Mrs. Leonard Lawson.

Mr. and Mrs. Byron Hughes and daughter of Indianapolis, Indiana spent the weekend with their parents, Mr. and Mrs. C. D. Hughes and Mr. and Mrs. E. H. Mitts.

Mr. and Mrs. Roy B. Webster received word Sunday evening of his aunt, Mrs. Clara Webster of Glencoe, being very illl.

Mr. and Mrs. Byron Hughes and daughter were callers on Mr. and Mrs. Manford Craft and daughter and Mr. Emma Wilford Willford Sunday morning .

Joe Beiser of Edgewood, Ky., was a Sunday caller on H. D. Edrington

James Whitson was a business visitor to Covington, Thursday.

Mr. and Mrs. Albert Rhodes and children of near Crittenden, Ky. was visiting his sister husband, Mr and Mrs. Vernon Brewster, Sunday

MT. ZION
GRANT COUNTY

F. M. Franks, R. N .Beach and Henry Jump, who are onthe sick list are all reported better at this writing.

Fridens of Jess Hopkins were glad to see him back to church Sunday morning. He has been ill for some time and not able to attend church

Rev. Crawford of the mountains delivered a fine sermon here Sunday morning and while his wite was entertained in the home of Mr and Mrs. Gad and children and Mr and Mrs. Will Sechrest.

Mr. and Mrs. Elmer Jump and children and Frank Jump of Cincinnnati, visited their father Henry Jump, recently, who is ill.

Mr. and Mrs. Tom Smith and children spent the weekend with Mr. and Mrs. W. E. Roberts and Ben Jump, wfe and children.

Mrs. Uannie Lambert of Lion Station, Leslie Lambert of West Virgina, sicited Mrs. Genava Lambert and children over the weekend

Mr. and Mrs. Wm. Ferrell and sons have moved on Elmer Jumps' farm, which he recently purchased from the Dry Ridge Bank.

Several from hwere attended the funeral of Mrs. Fanny Kennedy at New Bethel, Verona, last Thursday She was an aunt of B. H and B. W Massie of this place.

Mrs. Gertie Hendrix and daughters, Hazel, Edith and Mr. and Mrs Raymand Schuelper and little daughter were business visitors in the city last Thursday.

Mrs. Flossie Greenwell entertained the Homemakers, Sunday school class last Thursday afternoon. The class gave Mr. and Mrs. Hanks a shower that afternoon. They received many useful gifts. The next meeting will held at the home Mrs Leatha Losey.

Mr. and Mrs. Cam Kennedy and little grand-daughter, Miss Mary Elizabeth Kennedy and boy friend all of Latona, were Sunday afternoon callers of Mr. and Mrs. A Johnson.

Miss Elsie Gordon was a dinner guest of Marcella Lawrence, Sunday. In the afternoon Elsie, Marcella and Eugene Lawrence visited Miss Kathleen and John Lawrence

Mr. and Mrs. L. M. Menefee were Sunday guests of relatives at walton.

Rose Marlowe Circle will meet with Mrs. Anna Menefee and Miss Sally Bell Allen for an all-day meeting, Wednesday, April 13, instead of April 6, for the purpose of making a comfort.

News was received here Saturday of the death of Mrs. Jimmie Wates at the County Infirmery. She leaves a week old baby.

Mr. and Ms. Ezra McClure of near Burlington spent last Wednesday with Mr. and Mrs. W. E. Roberts

Mr. and Mrs. Elie Pluckett and sons, moved near Williamstown last Friday.

J. F. Kennedy is visiting Mr. and Mrs. Stanley Kennedy and other relatives in the city this week.

Miss Anna Chapman spent last Thursday at her home in Walton.

Mrs. Kritley Points has returned home from a visit with relatives at Erlanger.

Dr. Malchom Sams of New Orleans, Mrs. Anna Sams, Mr. and Mrs. Joe Hutton, daughter and son and Mr. and Mrs.J oe Schuler and little daughter, all of Norwood, Ohio Called on Mrs. Emma Sams, Ray Lawrence and family, Sunday morning enroute to his brother Melvin Sams of Shelbyville, Ky.

BAPTIST CHURCH
WALTON, KY.

REV. O. J. ALFORD, Pastor

A hearty welcome awaits you at the First Baptist Church.

9:45 A. M. ------------ Bible School
11:00 A. M. ------ Morning Worship
6:00 P. M., Jr., Int., Sr., B. Y. P. U
7:00 P. M. ------- Evening Worship
7:00 P. M., Wed., Prayer meeting and choir practice.

Administrator's Notice

All persons knowing themselves indebted to the estate of Mrs. Maggie H. Hudson, deceased, please come forward and settle same; and all persons having claims against her estate present them to us proven as by law required.

MISS ANNA R. HUDSON,
MARVIN HUDSON, JR.,
22-2t Administrators.

Keeping Up With Science
By Science Service

© Science Service.—WNU Service.

Andes Wax Palms Would Flourish in West Coast Climate

Washington. — Wax palms, that now wave their 200-foot tops above the 10,000-foot Quindio pass in the equatorial Andes, may presently grace the parks of Pacific coast cities from San Diego to Grays Harbor, Wash.

Similarity in climate between the South American highland and the North American coastal strip offers this possibility, says Dr. Miriam L. Bomhard, botanist of the United States forest service, in the annual report of the Smithsonian institution.

Among Tallest of Trees.

These palms, as Dr. Bomhard describes them, are among the most remarkable trees in the world. They are easily the tallest of all palms, their slender stately trunks lifting their feathery tops 200 feet or more into the air. When first discovered they were the tallest trees known.

They grow in the high Andes of northwestern South America, from Venezuela to southern Peru. The altitude of their habitat is never less than 4,000 feet and rises to 10,000 feet at Quindio pass in Colombia, and to 13,000 feet on the Colombia-Ecuador border. It is cold country, within sight of perpetual snows on the lofty Andean peaks; not at all the kind of habitat commonly envisioned for palms. Some of the species regularly endure temperatures below freezing.

Reason for the Name.

The tree is known as the wax palm because the trunk is covered with a coating of wax, which travelers have described as giving it the appearance of a towering pillar of alabaster. Natives scrape this off and use it for candles and matches. It burns with a clear white flame.

There are several distinct species of wax palms, one of them bearing the name Beethovenia, in honor of the great German composer. Each species has its own peculiar range of altitude and climate preferences.

Deed Adds a Thousand Years to Age of Dura

New Haven, Conn. — Surprised Americans, digging in Mesopotamia, have unearthed a real estate deed 3,500 years old that adds over a thousand years to age of a famous ancient city, Dura-on-the-Euphrates.

The deed inscribed on clay has been brought here to Yale university by Frank E. Brown, archeologist of the Yale expedition exploring Dura's buried ruins.

The real estate deed reveals that Dura was not founded by Alexander the Great, as a desert outpost of his empire, about 280 B. C., which historians have taken for granted. Instead, the city was flourishing 17 or 18 hundred years before Christ, in an era so little known that modern scholars call it a dark age of Mesopotamia's civilization.

Archeologists found the clay tablet embedded in a temple wall of much later date. Deciphering it, they realized it describes a real estate transaction regarding a field in the city of Damara, which by its described locality and its spelling was apparently the same as Dura.

Prof. F. J. Stephens, curator of Yale's Babylonian collection, points out that the ancient deed was witnessed by important people, such as officials, judges, and priests.

"We may say," he explained, "that our document was a deed whereby the king conferred the piece of property described upon one of his nobles."

The tablet dates from the reign of a king Hammurabi of Hana, who lived several centuries later than famous King Kammurabi of Babylon. Hana is a mysterious kingdom, whose capital lay near Dura, within the 2,000 years of "dark ages" between early Babylonia and the Greek and Roman era, a gap which archeologists are now beginning to fill with ancient history.

Peter Pan Among Insects Discovered in Florida

Gainesville, Fla.—A "Peter Pan" among insects, a species that never grows up, has been discovered in a ravine in northwestern Florida by Prof. Theodore H. Hubbell of the University of Florida here.

The curious creature is a grouse locust that remains in its nymphal, or infantile, form all its life, never producing wings like the rest of its kindred. It matures only sexually, so that the species may be perpetuated.

The nearest relatives of the new species are found in Central America; but they are ordinary, normally winged insects.

FORD MILL PIKE
GRANT COUNTY

Harry Wordman and wife, Mrs Emma Winterling and Mrs. Pheeby Mrs. Winterling's sister in Indiana over the weekend.

Mr. and Mrs. George Davis were business callers in Williamstown Monday.

Forrest Gordy visited his brother Raymond Adams vited John Trutman.

Otis Ferrell was a business caller in Williamstown, Thursday.

John Davis was the Friday guest of his sster.

Mrs. Mae Ferrell called on Mrs Henry Troutman Frday.

A large crowd attended the sale of Bill Pettit.

Charles Ferrell is calling on his grand mother, Miss Emma Nunterling.

Miss Henry Troutman was a business caller in Williamstown Saturday.

T. P. Hutton called on John Troutman, Friday.

John Troutman called on Adrian Jump, Thursday.

Mr. Henry called on his sister Wednesday afternoon.

Albert Hutton was a business caller in Janesville, Wednesday aftertonnoon.

We have a new truckmon on our road, Mr. Ashcraft.

Miss Mary Ann Jump had for Sunday guests, Henry Troutman and Mr. and Mrs. John Webster and Albert Hutton and son, also Henry H. Troutman and Walter were the Sunday guests of their neice. Clarence Troutman was the Sunday guests of Mr. Henry.

N. J. Webster was the Sunday guest of Arthur Bell.

Buss Beach was the Sunday guest of Henry Troutman.

SUGAR CREEK
GALLATIN COUNTY

John Tilly and son of Madison Ind., spent Sunday with Mr. and Mrs. Sam Story.

Greta and Wendel Carlton of Warsaw, are vsiting their aunt, Mrs Anna Story.

Miss Willa Belle Coates of Napoleon, spent Sunday with Miss Lillie Mae Kinman.

This community extends sympathy to the bereaved relatives of Sam Duncan. He will be greatly missed by his neighbors and friends here.

Mrs. Raymond Miller and son Ronald of Cincinnati, are visiting her parents, Mr. and Mrs. D. A. Clifton

Chester Rae of near Carrollton spent Sunday with Charles Miskell

Mrs. Bea Story of near Warsaw spent Sunday with Mrs. Ella Story.

Mrs. Jane Clifton called on Mrs Eliza Wallick, Tuesday afternoon.

Louis Toerner of Covington, was a business visitor here Thursday.

Mrs. Grover Clifton was a business visitor in Cincinnati, Thursday.

Mr. and Mrs. James Pikes and children of Cincinnati, spent Sunday with relatives.

We are sorry to hear of Howard Carlton being in the hospital, having been operated on for appendicitis We wish him a speedy recovery.

T. V. Sisson and Holt Taylor of Covington, were calling on friends here Sunday.

HEBRON
BOONE COUNTY

Miles Smith of Covington, and boy friend of Cincinnati, spent Tuesday with Mr. Smith's grandmother Mrs Kittie Smith.

Mrs. Nan Baker spent Tuesday and Wednesday with Mr. and Mrs. John Baker and family of Bromley, whose son was very ill of pneumonia.

Mr. and Mrs. Hazel Walton moved from Ludlow, to the farm known as the Thomas Hafer farm.

Mr. and Mrs. Luther Rouse and family, Mr. and Mrs. Henry Getker visited relatives in Campbell county, Sunday.

M miscellaneous shower was given for Mr. and Mrs. Frank Anderson Wednesday evening at the home of Mr. and Mrs. Earl Aylor.

Mr. and Mrs. Lon Schroll of Cincinnati, were the Sunday guests of W. R. Garnett and family.

Lehman Hollis spent Saturday night with M. C. Rouse.

Mrs. Robert Aylor and daughter Bessie were the Sunday afternoon guests of Mrs. Amanda Lodge and daughter.

Mr. and Mrs. Clifford Tanner and son Earl motored down through Kentucky, Sunday.

FREE!

Estimates on Radio Repairs at 565 Scott Blvd., Covington, Ky. Hemlock 1121.

W. M. STEPHENSON,
Radio Specialist.

NEW SPRING FASHINGS AT DALTON'S COVINGTON STORE

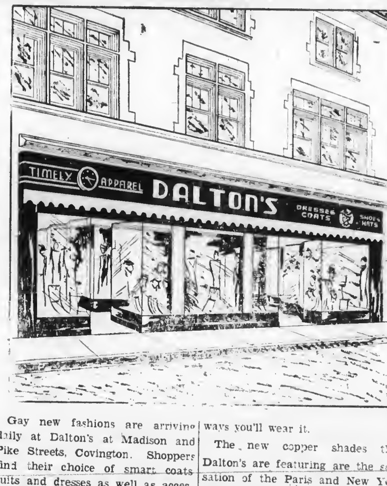

Gay new fashions are arriving daily at Dalton's at Madison and Pike Streets, Covington. Shoppers find their choice of smart coats suits and dresses as well as accessories, in a grand array of new spring colors and styles. The clever toppers in fleeces, flannels, and tweeds that are shown at $7.95 have found favor with many women—Smart, because they can be worn over a frock or a tailored suit, too.

Redingotes and jackets are the latest fashion interest in dresses A complete selection of these are shown in all sizes at $4.95. A new note is the three-piece suit ensemble shown in fur-trimmed or untrimmed models. A matching topcoat completes a chic suit combination, and it is so versatile, there are many ways you'll wear it.

The new copper shades that Dalton's are featuring are the sensation of the Paris and New York fashion shows. You'll like these glamorous tones of copper to accent your navy, grey, or beige outfit Blouses, shoes, bags, hats, gloves, and hose from Dalton's complete showing, can be beautifully blended in these and many other new shades.

A fashion thrill awaits you on your ping there, for selections are large prices modest, and you have the assurance of being first with the newest in apparel.

A small deposit will hold any outfit 'til Easter—so plan your visit now, while selections are best—[illegible] visit to Dalton's. You'll like sh[illegible]

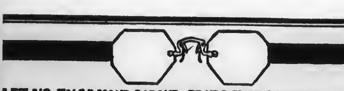

LET US EXAMINE YOUR EYES THE MODERN WAY

L. J. METZGER
OPTOMETRIST — OPTICIAN
631 Madison Ave., Covington, Ky.
MODERATE PRICES OF COURSE

SKETCHES AND ESTIMATES FOR
NEON SIGNS
ROUSE SIGN SERVICE, WALTON, KY.

KENTUCKY HATCHERY
Baby Chicks
All leading breeds U. S. Approved, Blood-tested, started chicks one, two and three weeks old. Prices right. Also Sexed chicks. FREE CATALOG, Write: KENTUCKY HATCHERY 827 WEST FOURTH STREET • LEXINGTON, KENTUCKY

"WANTED! GOOD USED CARS AND TRUCKS – IN TRADE ON NEW 1938 CHEVROLETS"

Your Chevrolet Dealer

Our used car stocks are low, following the unprecedented demand of the last several weeks. We want your car now! Bring it in and get our liberal trade-in offer on a NEW CHEVROLET.

CHEVROLET The tremendous demand of the last several weeks has reduced our stock used cars to a point where we're actually rt of certain popular makes and models! *need good used cars and trucks!* We're making ral trade-in offers to get them! So now is your portunity to get a new 1938 Chevrolet on very orable terms! . . .

Visit our showroom and inspect the new Chevrolet—*the car that is complete*—and the new Chevrolet trucks—*the thrift-carriers for the nation!* Convince yourself that Chevrolet styling, Chevrolet performance, Chevrolet features —*and Chevrolet's low prices*—all combine to make these new models the best investments in motordom! Come in—bring your car or truck with you—get our liberal trade-in offer . . . *today!* "You'll be *ahead* with a *Chevrolet!*"

General Motors Instalment Plan—Convenient, Economical Monthly Payments. A General Motors Value.

"YOU'LL BE AHEAD WITH A CHEVROLET"

VEST CHEVROLET CO.
HONE 95 WALTON, KY.

On EMERGENCY Stops..
YOU'LL BE GLAD YOU CHOSE
FISK
Safti-Flight

IT'LL be a revelation to you how much faster, easier and more smoothly Safti-Flights stop your car . . . without side swerve or tailspin. Hundreds of flexible, independent rubber cleats provide maximum traction and greater braking power on any type of road and under all climatic conditions. Drive in today and examine this new tire, **entirely different** from all others.

4.75-19 $7.50

FLORENCE GARAGE
PHONE 126 FLORENCE, KY.

Kenton County Farm News

C. A. WICKLUND, County Agent

Phosphate Showing Results

Farmers from all sections of the County report improvement in alfalfa, clover, grass crops and pasture where phosphate has been used during the past year.

Phosphate and Limestone Needed

Limestone and phosphate are needed on most of the yellow ridge soils in the county. Reports for the past year show that limestone gives excellent results when used alone and likewise phosphate when used alone on hay and grass crops but the most outstanding results are shown where both limestone and phosphate are used in combination on the yellow ridge soils.

Farmers Who Look Ahead Use Good Farm Practices

Many farmers are looking ahead and are making plans for 1938 for soil conservation. The soil conservation payments for the past year are being used to buy legume seeding soil building payments for 1938 where the farm does not exceed the allowance set up on the farm under the conservation program.

Get your Limestone Early

Last year several farmers waited grass seed, phosphate and limestone by the farmres who are planning and looking ahead.

Buy using this plan the farmer has assurance of carrying out and earn too long. They did not get their limestone crushed and applied in time for earning the Soil Conservation Payments. Several thousand dollars more could have been earned if the farmers had started in time to use their improved farm parctices. In the fall of the year folks get busy and there is not time to do all the work planned. The farmer who looks ahead is doing as many of the improved practices as possible this spring.

Crushing Outfits Busy

There are several lime pulverizing outfits operating in the county Communicate with the one nearest to your farm. The county office has a list of men who are crushing limestone for agricultural purposes.

R. W. Auton is crushing in the southern part of the county. John Barlow in the Towers-Visalia section. Chas. Kraft is operating in the Crescent Springs-Erlanger section. The Dance Brothers in the Bracht section.

Oak Island Farmers Club Meeting

Oak Island farmers will hold their monthly meeting at 8:00 p. m., on Monday, April 4th, at the community house. Soil and Pasture improvement will be studied at the meeting

WHEN IN COVINGTON
—Stop at—
City Auto Service
17-25 E. 7th St. Covington, Ky.
Park all day for 25 cents
Cars Washed Repairing

(Due to an error, Free Merchandise appeared as $140.65 in last week's paper. The correct amount is given below).

$1401.65 In Free MERCHANDISE

30 HOUSEHOLD GIFTS ABSOLUTELY FREE IN

DINE'S 53rd ANNIVERSARY SALE

TOTAL AWARDS EQUALLY DIVIDED BETWEEN DINE'S 2 STORES

DRASTIC REDUCTIONS IN ALL DEPARTMENTS

530 MADISON AVE. — COVINGTON, KY.

NOW A TRACTOR YOUR NEIGHBORS WILL CLIMB A FENCE TO SEE

NEW CASE MOTOR-LIFT AND EASY ON-EASY OFF IMPLEMENTS

ONE MAN CHANGES IMPLEMENTS IN A FEW MINUTES

THE TALK OF THE TOWN

● The Case all-purpose tractor has risen to huge popularity this year as each owner tells his neighbor about its many savings. The Motor-Lift acts instantly regardless of footing or tractor travel. Step on the button and the gangs are up . . . step on it again and the gangs are down. Not an inch of ground skipped, not a second's time lost in turning or backing. Implements changed in a few minutes by one man . . . quicker than harnessing and hitching a team. Just take a look at these new tractor features. That's all we ask. You'll say as have many others that they're the greatest improvements in power farming. Come in.

CASE

Campbell Corn Drills — Thorn Hill Wagons
Rastus Cultivators — Little Giant Lime Spreaders

B. F. ELLIOTT
BRACHT, KENTUCKY

LANDING
BOONE COUNTY

Mrs. Richard Schwenke, Jr., is ill with typhoid fever.

Mr. and Mrs. Harry Hamliton and children of near Florence, were the Sunday guests of Mr. and Mrs. Harry Huff.

George Huff and son Ralph of Patriot Ind., spent Sunday with Mr. and Mrs. Wm. Huff.

Mr. and Mrs. Frank Sebree and daughter were the Sunday guests of his brother, Will Sebree and wife of near Burlington.

Mrs. John Jones, Jr., suffered a very severe attack of sinus trouble last week.

Mr. and Mrs. Everette Ryle and Mr. W. J. Stephens of East Bend were Sunday dinner guests of Mr. and Mrs. Garland Huff and daughter.

Everyone about here is taking up the query, "Where's Grandma?" And all we can say is to be at Hamilton school auditorium on the evening of April 8th and you'll all find her. The Hamilton Senior class will see to it that you locate her. Cast includes the following: Grandma, Margie Miller; Gretchen and Bob, Bessie Hodges and Guy Atha; Jack Worley, Robt. Carroll; Lucy King, Corrine Williamson; Arline Truesdale, Pauline Aylor; Midnight, Wallace Aylor; Dahlia, Elizabeth Stephens. And all you folks who think grandma's aren't very important, just come out on Friday night, Apr. 8th, and you'll change your ideas fast!

GLENCOE
GALLATIN COUNTY

Rev. James Irby filled his regular appointment at the Christian church on Sunday, and was entertained in the home of Mr. and Mrs. Howard Lyons.

Mr. and Mrs. Eugene Taylor of Latonia, spent the week end with their aunt, Miss Jennie Taylor.

Miss Clara Frances Kenny spent the week end in Shelbyville, with her uncle and aunt, Mr. and Mrs. Omer Kenny.

Mrs. Edith Adams and daughter Vivian spent Sunday in Glencoe with friends.

Mr. and Mrs. Claude Bradley spent Sunday afternoon in Warsaw, with their nephew, Woodrow Kemper, who is ill. We hope for his speedy recovery.

Mrs. Dora Snyder spent the past week in Latonia, with her son and wife, Mr. and Mrs. Paul Snyder.

Richard Poland and son George and daughter Martha spent Sunday at Napoleon, with Mr. and Mrs. Albert Collins.

Mr. and Mrs. Robert Snow and Harold Shupert spent Saturday in Frankfort, with Mr. and Mrs. Robert Earl Snow.

Ohlen Stewart and K. C. Dorman and Abb Ward and Elza Ross went to see George Courtney, who is ill at his daughter's, Mrs. Willma Perry in Steeles Bottom.

The sale of Mrs. Bette Slaughter was well attended, Saturday. She has gone to make her home with her daughter, Mrs. Riley Stewart at Eagle Hill. Her neighbors hated to give her up.

Mrs. Clara Webster and uncle Bill Hendrix are not any better at this writing.

WARSAW ROUTE 1
GALLATIN COUNTY

M r.and Mrs. C. B. Sisson employed at Lakeland visited her sister, Mrs. Madge Rider, over the weekend.

Wallece Hon and son, Emmett and Corby Beach of Elliston visited Wm Hon and family, Sunday.

William Meadows spent the week end with his brother, Edward and wife.

Jim Coombs and family spent Sunday with his mother, Mrs. Alice Coombs and family.

Ray Hon spent Saturday with his parents, Mr. and Mrs. Wm. Hon.

This correspondent isl n sympathy with the family of Sammie Duncan in the lose of a dear husband and father, who was killed on Highway U. S.-42 Sunday night March 20 th.

Sorry to report Mr. and Mrs Bagby still very ill, but we hope they will soon be out again.

666 checks COLDS and FEVER
Liquid, Tablets, first day.
Salve, Nose Drops Headache, 30 Min
Try "Rub-My-Tism" World's Best Liniment

EF-KO
Army Store
508 Madison Ave.
COVINGTON
Better Wearing—
Better Looking—
WORK CLOTHES
that save you money.

OAKLAND RIDGE
GALLATIN COUNTY

Norma Jean Carver who has spent several weeks in Covington, taking medical treatment has returned home much improved.

Mrs. George Baldwin spent Thursday with Chas. Miller.

Mr. and Mrs. Dan Howell spent Sunday with Mr. and Mrs. Dick Howell.

Mildred Baldwin and Mary Jo Carver spent Sunday evening with Mary Evelyn Miller.

Robert Jones of Cincinnati and Mr. and Mrs. George Adams and children spent Sunday with Mrs. Ira Jones.

Harlin Miller, who spen last week with his aunt and uncle, Mr. and Mrs. Edgar Lindsay returned home Sunday.

We welcome Mr. and Mrs. Raiser in our neighborhood.

Our Sunday School is increasing in attendance let's all come and have the best Sunday school we have vere had .

Mr. and Mrs. Howard Rogers and two sons, and Mr. and Mrs. Wm A. Miller spent Sunday with Mr and Mrs. Chas. Miller.

Mr. and Mrs. Claude Alcorn spent Sunday with Mr. and Mrs. Lawrence Grooves.

Mr. and Mrs. James Broom of Covington spent the weekend here with their parents.

SOUTH FORK
GALLATIN COUNTY

Mrs. Elmer Ryle Noell and three children spent the latter part of last week with her parents, Mr. and Mrs Lon West and family.

Evelyn Howard Alexander spent Wednesday night with Martha Lee Noell.

Elza Densler called on E. C. Sisson, Wednesday afternoon.

Mr. and Mrs. Clifford Rider and daughter Rose and Elmer R. Noell were visitors in Warsaw, Saturday afternoon.

Mr. and Mrs. Elza Densler had as their Sunday guests, Mr. and Mrs Ishmael Sisson and daughter, Mr and Mrs. Ceaberry Noell and two children and Mrs. Lula Sisson.

Mr. and Mrs. Harold Bowling and four children of Cleves, Ohio, spent Monday night with Mr. and Mrs Otis Rider.

Mrs. Snowdie Noell spent Friday with Mrs. Hazel Webster and children.

Mr. and Mrs. Charlie B. Sisson were visitors in Warsaw, Saturday afternoon.

Mr. and Mrs. Wm. Rider entertained Sunday, Mr. and Mrs. Otis Rider, Mr. and Mrs. Robert Rider and daughter Alleyne and in the afternoon Mr. and Mrs. John O'-Donnell.

Mr. and Mrs. Ottis Rider called on Mr. and Mrs. Elza Densler, Friday night.

Mr. and Mrs. Ed Brown spent Saturday with her parents, Mr. and Mrs Speagle. Mr. Speagle remains very ill.

ELLISTON
GRANT COUNTY

Several attended the sale at Bill Pettit's, Saturday.

Mr. and Mrs. Ray Alexander and son called on Mrs. Gladys Nix and son and John Chapman. night.

Mrs. Mat Delph and Lizzie Coasting spent one day last week with Mrs. Gladys Nix and John Chatman

Mr. and Mrs. Howard Beach called in Walton, Sunday.

Mr. and Mrs. Ollie Alexander Christine Elliston, Mr. and Mrs Charley Alexander, Mr. and Mrs Roy Alexander and daughter Diana Jo visited at Henry Speagle's, Saturday night, and reported Mr Speagle about the same.

Mr. and Mrs. Lester Wiley and sons called on Mrs. Ollie Alexander Sunday night.

There will be a play at the Blackburn school house, Friday night April 1st. Admission 10 and 20 cts Come and bring someone with you This will be a good play.

RUGS

RUGS

9x12 Heavy Seamless RUGS
Beautiful Patterns
For Dining Rooms, For Living Rooms, For Bedrooms
$12.95

Axminster Rugs
Seamless All Wool 9x12 Size. $32 Val
$24.95

Armstrong's INLAID LINOLEUM
Double Cemented on Felt Lining. $2.25 Val. Sq. Yd
$1.69

BROADLOOMS
Bigelow Mohawk
Fine Quality Yard—
$2.95

Armstrong Rugs
11-3x12—$6.95 11-3x15—$9.75
We carry 9 and 12 feet wide Linoleum

INDEPENDENT LINOLEUM & CARPET CO.
531 MADISON AVE.

AT AUCTION

30 Acre Farm and Household Furniture

Saturday April 2nd
2:30 P. M., Slow Time
WALTON, KENTUCKY

Located 1½ Miles East of Walton, Ky., on Jones Road. Turn left at Jones Drug Store. Known as the Louis Tebelman Farm.

IMPROVEMENTS—Modern 4-room House, furnace, built-in garage. New Brooder house and other outbuildings. Ideal for poultry or tobacco farm. Well watered—Cistern, Well and Creek.

—TERMS MADE KNOWN DAY OF SALE—

FREE -- CASH PRESENTS -- FREE

Southern Realty Co.
15 West Southern Ave. — Latonia, Ky.
COL. ROME KINMAN, Auctioneer

COVINGTON CYCLE SERVICE
—We Repair All Makes of Wheel Goods—
WE SELL NEW & USED BICYCLES
31 E. 5th St. Covington, Ky.
Larry Blank HEm. 2113-J

T. W. SPINKS CO.
Building Material
Coal and Coke
Erlanger, Ky. Covington, Ky.
Dixie 7049 HEmlock 0063

LINOLEUM
LARGE SELECTION —:— BEAUTIFUL PATTERNS
ARMSTRONG'S Floor Covering 29c yd.
WINDOW SHADES . . . . . ALL SIZES
RUGS— Large Selection 2.95
738 Madison 6th and York
COVINGTON, KY. NEWPORT, KY.
HEmlock 0744 SOuth 4805

MORRIS DEPARTMENT STORES
GENERAL MERCHANDISE
Erlanger, Ky. Warsaw, Ky. Carrollton, Ky.
—BEST PRICES ON TOBACCO CANVAS—
Yard Wide—3½c sq. yd.
9 feet by 100 feet—4c sq. yd.
12 feet by 100 feet—4½c sq. yd.

EASY ON YOUR POCKETBOOK
...Easy on You

There's dollars and sense in taking the L. & N. instead of your car. No other form of transportation offers you so much for so little in travel value . . . Air-conditioning, fine meals, soft beds, the ultimate in safety. Nothing else equals the comfort for you . . . so that you arrive relaxed and rested.

Specimen Fares between WALTON and	In COACHES One Way	In *PULLMANS Round Trip
Cincinnati	$0.65	$1.30
Louisville	1.90	4.20
Elizabethtown	2.70	6.10
Cave City	3.55	8.05
Bowling Green	4.15	9.30
Nashville	5.60	12.80
Birmingham	9.30	20.85
New Orleans	16.70	37.60
Memphis	9.50	21.30
Owensboro	4.15	9.30
Evansville	4.35	9.75
St. Louis	7.40	16.60

* 15 day return limit; Pullman space extra.

L&N Ask L. & N. representative for further details

Get . . . World News Direct from Washington

PATHFINDER

America's Oldest, Largest and Most Widely Read News Magazine

PATHFINDER overlooks no important event . . . misses no interesting personality. Crisply . . . dramatically . . . right to the point . . . it boils down for you everything that goes on . . . giving you both the plain facts and entertaining sidelights, all verified and interpreted. PATHFINDER, fresh from today's center of world interest, is the choice of more than a million fully informed subscribers every week. PATHFINDER'S nineteen illustrated departments are sure to inform and entertain you too.

Other weekly news magazines sell at $4 to $5 a year. PATHFINDER sells for $1 a year, but for a limited time we offer you a greatly reduced combination bargain price for

This Newspaper and PATHFINDER Both one year Only $1.80

Chafing under problems they could not control so long as they were a part of Virginia the Kentuckians began in 1780 to agitate the idea of separation from the mother state and sent a petition to Congress asking the right to enact their own laws, govern themselves and be responsible only to the Federal Government. This was premature but since the seaboard states had set the example by separating from England, the separatist movement became popular and was precipitated in Kentucky by a threatened invasion of Cherokee Indians.

Benjamin Logan, County Lieutenant of the District of Kentucky, had to depend upon volunteer troops to repel such invasions, having no authority to raise an army without consent of Virginia. As that government was hundreds of miles away the Indians could swoop down upon the defenseless settlers, destroy them and get away before they could obtain consent of Virginia to defend themselves. Furthermore, they failed to see why they should pay taxes to Virginia to defend her frontiers while unable to defend their own.

Col. Logan laid the matter before a representative group of men, who agreed that seperation was the solution to Kentucky's problem. A circular letter was sent to the people of the District, recommending that a Convention made up of delegates one chosen from each militia company in the District be held in Danville, Dec. 27, 1784.

Danville was a wise selection, situated at the crossroads of the wilderness Road and the post-road that connected Kentucky's two main ports of entry, Louisville and Maysville. It afforded the best connection with the outside world and was the most accessible point in the District. Although only a typical frontier village of 150 houses, the men residing there were among the most notable in Kentucky. In the midst of the Conventions, a group of these men, some of them were members of the Conventions, organized the Danville Political Club, and at weekly meetings, minus red tape, they discussed the issues and became a tremendous stabilizing influence clarifying the public mind for wise legislation.

The people responded enthusiastically to the call for the Convention and when it convened Dev. 27, 1784 the delegates proved to be able men Outsiders who were interested, attended to listen to the debates. The Convention sat in the log Court House, erected by Fincastle County Virginia, for the Circuit courts of Lincoln, Garrard and Mercer Counties. Judge Samuel McDowel, the Judge of the court, was chosen president of the Convention.

The most pressing matter before the Convention was that of military protection against mauruding Indians. The members were unanimous in favor of separation, but believing they had no right to formulate plans for statehood, they passed seven resolutions reciting their grievances and dissolved asking that a Second Convention be called for the following May to consider the formation of the new state. They also asked that the delegates be elected by the people themselves, according to population.

The Second Convention convened May 23, 1785 and passed five resolutions; 1st, that the assembly be petitioned to establish the District into a separate state; 2nd, that the District be received into the American Union; 3rd, that a third convention be called in August to take further under consideration the state of the District; 4th, that the Third Convention continue until April next; and 5th, that all the above resolves and addresses be referred to the future Convention. This caution was to ascertain whether or not, public opinion was unanimous It was decided that a newspaper was necessary in order to acquaint the public with the problems and proceedings of the Conventions. Two years later, John Bradford established the Kentucke Gazette.

The Third Convention met August 8, 1785. Among the new members was, James Wilkinson, who was an agitator. He prepared an address to Virginia, which was demanding. It carried Kentucky's petition officially before the Virginia Legislature and Virginia granted permission for separation but laid down certain conditions fearing Kentucky might not enter the Union. Then she called a Fourth Convention for August 1786. The boundary of the new state was to remain the same as that of the District. Kentucky was to assume her part of the Virginia public debt; landholdings based on Virginia laws were not to be disturbed; the Ohio river was to be open and free to all citizens of the United States; finally if the Convention decided on separation it should fix a date prior to Sept. 1787 when Virginia's authority should cease, provided Congress should agree. This last proviso was due to the fact that no mention of joining the Union was included in this Wilkinson-written address.

When the Fourth Convention met Sept. 1786, an atmosphere of irritation prevailed. Logan and Clark were leading volunteers against the Indians and members of the Convention were on the expeditions. A minority had no power to act. They appointed John Marshall as their agent in Richmond, and a new enabling act was asked. An election was called for August, 1787, for a Fifth Convention and an extension of time was given for the termination of Virginia's authority.

The Fifth Convention met Sept 1787 and found the people in a state of confusion. Wilkinson and his coterie had stirred up trouble over the reputed plan of John Jay to barter the navigation of the Mississippi River to Spain. At this crisis John Breckinridge reached the ear of Congress, the Kentucke Gazette came off the press, laying bare the designs of Spain, and the Convention decided unanimously for separation on Virginia terms.

Before the Sixth Convention assembled, July 28, 1788, General Wilkinson made a demonstration of the advantages to be gained by cooperation with Spain rather than with the Federal Government. With a flotilla of 25 boats manned by 150 armed seamen he conducted a lucrative commerce with New Orleans through a special permit from Miro To make his prosperity the more spectacular he returned to Lexington driving in a coach and four attended by a retinue of slaves. The Conspiracy of Spain came into the open. Congress refused Kentucky admission into the Union. Baffled disappointed, Kentucky nevertheless turned a deaf ear to Wilkinson and adjourned calling a new Convention for Nov. 1788.

The Seventh Convention was marked by foreign intrigue. Wilkinson leading the Court Party, demanded independence. Ebenezer Brooke and Thomas Marshall led the Country Party which was Conservative. When the matter had reached white heat George Muter wrote an article in the Kentucke Gazette which had the effect of an exploding bomb, for he awakened the Kentuckians to the danger ahead if the plans of Wilkinson prevailed. He urged the convention to "seek another enabling act from Virginia, and permission from Congress to enter the Union." As a result a resolution was sent to Virginia asking in simple terms that she provide for Kentucky's separation and use her influence with Congress to get her admitted into the Union.

The Eighth Convention of July 9 1789 was similar to the others, except that Kentucky asked Virginia to make the terms easier. She complied, and the Ninth Convention of July 25, 1790 adopted the terms and thanked Virginia for her kindness and good will. Another address was sent to Congress asking to be taken into the Union, which was done February 4th, 1791.

From the Elephant's Back

By MARY M. BUDD

© McClure Newspaper Syndicate. WNU Service.

THERE was a circus in town. In spite of his twenty-five years Adam Ashmead felt all the thrills of a boy of ten as he swung briskly down the street toward the circus grounds that June evening. From the distance was wafted the blare of a brass band.

"Hi, there, Adam," called a clear young voice. "Are you going to the circus?"

Adam came to a sharp halt, and lifted his hat as Sally Christy joined him.

"Sure," he said, smiling at her eager face. "I wouldn't miss it for anything. I'm just as keen on a circus as when I was a youngster. I enjoy the whole outfit."

"So do I," declared Sally, gaily. "It is my secret ambition to be a bareback rider. Put me under the big top, with the band going, and the horses kicking up the sawdust —gosh, it's great!"

"Sally," remonstrated Adam, with pretended severity, "you must not say—'gosh.' It is a vulgar word for a young lady to use. The circus has demoralized you. Go home, and to bed, my child."

"How about your lordship?" mocked Sally. "Has your mamma given you permission to go alone to the circus?"

"I'm not going alone, Miss Impertinence. I shall be under the protection of Miss Daisy Twining."

Sally's bright eyes clouded. "O—h," she commenced, soberly, and the raillery of her manner dropped. "Well, I'm going alone and must hurry on."

Adam watched her disappear. It would have been fun to go to the circus with Sally, he thought, with a twinge of regret. There had been a time, before the advent of Miss Daisy Twining, when Sally had first place in his thoughts and attentions. But Daisy, with her fair loveliness, had, as Adam put it, been a knockout. Sally he had known all his life. Daisy, who was a summer boarder at the hotel, had the added attraction of being a novelty.

He admired her dainty, fastidious ways, and the perfection of her grooming.

He felt he was highly favored when he persuaded her to go to the circus with him. She said frankly that she disliked a circus, and proved this attitude on reaching the grounds.

Adam did his best to make her enter into the spirit of things, but his best was not a success. When she murmured that she was too warm he rushed out of the tent to buy a supply of palm leaf fans.

After getting them he was hurrying back to the tent when he saw that the grand ensemble was forming for the opening parade.

At the head of the procession stood a huge elephant. Adam circled around it. In his boyhood days he had been curious to know how the world looked from an elephant's back. Here was his chance to find out.

He explained his desire to the attendant, who, urged on by a generous tip, helped Adam mount his lofty perch. Once there he seemed to have reached a giddy height and was peering cautiously groundward when, from somewhere, clanged a bell. Instantly, with a heave and a shudder of flesh, the elephant marched ponderously forward. Adam made an ineffectual effort to scramble down.

"Sit still," shouted the attendant. "You are all right."

To his dismay Adam was carried through the open flap of the main tent. He was conscious of a burst of music, a glare of light and the faces of the spectators spinning before his eyes like so many cream-colored tops. Then he got a grip on himself.

This was a unique situation and he would make the most of it. He began to bow and wave his fans. As he had been born and brought up in the town, nearly everyone in the audience knew him, and his entrance on the elephant's back was greeted with laughter and applause.

It was great fun until the elephant lumbered past the particular spot where sat Miss Daisy Twining. In the act of making her a sweeping obeisance Adam caught the cold disdain of her eyes. He knew he had lost her, and his mirth died under her frozen glance. Of course, she was quite right in her disapproval. What a fool he had been to make a clown of himself before her.

Adam shrank back ashamed.

Then again a clear voice challenged him and he saw Sally.

She was standing up, her short hair tossed back from her vivid little face, and she was shouting at the top of her lungs:

"Atta boy! Atta boy! Atta boy!"

Adam straightened himself with restored self-esteem. He always said afterwards that he got a correct perspective of life from that ride on the elephant's back, and that when he slid down to earth again he knew that he loved Sally.

If you have anything to sell or wish to buy, read the classified ads in the Advertiser.

Habits of the Bee Family

Although drones are the fathers of queens and worker bees, they themselves, have no male parents strange as it may seem. Drones hatch from unfertilized eggs laid by the queen. In the queen's body sperms which fertilize eggs from which female hatch are contained in a sack. When the queen desires to lay a drone egg, she simply does not release the sperms and hence the drone eggs are unfertilized. Strangely, too, worker bees —which are undeveloped females— can, in the absence of a queen, lay drone eggs but have no way to fertilize eggs so as to bring forth queens or workers.

Race Horses Without Riders

Romans, in 1839, became dissatisfied with performances of their jockeys and conducted horse races without pilots on the equine backs. For identification, horses were painted different shades: some solid colors, some striped, and some daubed with dots and dashes

Dine at
LANG'S CAFETERIA
Just Wonderful Food
623-625 Madison Avenue
COVINGTON, KY.

New Telephone DIRECTORY

The next local Telephone Directory goes to press April 6th, 1938. Have your telephone service installed at once so that your name address and number will appear in this new directory. The first place your friends or business associates will go to get in touch with you is, to this telephone directory. Don't fail to be there.

Telephone or stop at our business office. Any telephone employe will be glad to help you place your order.

—DO IT TODAY—

Consolidated Telephone Company
FLORENCE —:— KENTUCKY

ZIMMER MOTOR CO.
PLYMOUTH — DESOTO
Auto Repairing, Welding, Expert Greasing, Tires and Batternes.
555-61 Pike Street Covington, Ky.
Phone HEmlock 5094
—SEE OUR USED CARS—

Thorough Attention To Every Detail
The Taliferro Funeral Home
Phone Erlanger 87 Erlanger, Ky.

USED CARS
Here are two reasons Why We are known as Used Car Headquarters

1932 CHEVROLET PANEL
Newly reconditioned. Splendid tires and appearance. An extra special!
$154
FULL PRICE

1935 Chev. Cab., Chassis
131-inch wheel base; reconditioned; guaranteed. Farmers and contractors especially note!
$289
FULL PRICE

SEILER MOTOR CO.
1225 Madison, Covington

—FOR SALE—
33 A.—Nicholson, Ky., on Highway; 5-room house, 2 barns, 2 chicken houses, all kinds of fruit; immediate possession. Financed, $1,000 down; price $4,000.
80 A.—Bldgs., near Somerset, Ky. Exchange for house and lot in a small town (Ky.)
REL C. WAYMAN
623 Washington St., Covington, Ky
HEmlock 5107—INdependence 64

RELIABLE MONUMENT CO.
912 Madison—Covington 11th & Lowell—Newport
Don't Buy Blindfolded, See the Stone You Buy
Hundreds of finished grave markers and monuments to select from. We are the only Authorized dealers in northern Kentucky for the genuine ROCK of AGES memorials. For your protection the seal of security is etched on every ROCK of AGES memorial sold by the company.
Ask About Our Deferred Payment Plan
Northern Ky's. Largest Monument Erectors

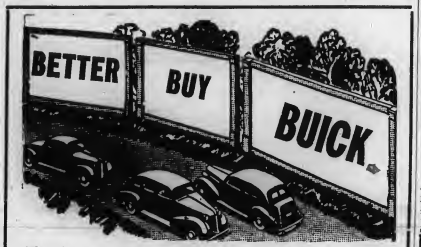

'36 Buick 81 tr. sedan	$695	'37 Buick 47 sedan; radio	$795
'36 Buick 46 coupe	545	'36 Buick 46 bus. coupe; radio and heater	545
'34 Buick 61 tr. sedan	375	'34 Buick 46 s coupe; r, s	375
'34 Buick bus. coupe	375	'34 Buick 61 sedan	345
'34 Buick 47 sedan	395	'34 Buick 41 tr. sed., 6 whls.	395
'33 Buick 57 sedan	295	'32 Buick 58 Vict. coupe	225
'31 Buick 67 sedan	175	'31 Buick 86 Vict. coupe	145
'31 Buick 57 sedan	125	'30 Buick 57 sedan	95
'31 Buick 56 bus. coupe	95	'28 Buick 27 sedan	75
'31 Buick 86 Vict. coupe	145	'35 Chevrolet std. coupe; radio and heater	325
'30 Buick 61 sedan	100	'34 Chevrolet sedan	325
'28 Buick 27 sedan	50	'34 Chev. 2-dr. tr. sedan	275
'34 Chevrolet 2-dr. sedan	245	'33 Chev. bus. coupe	225
'30 Chevrolet coach	75	'32 Chrysler sedan	150
'29 Chevrolet sedan	95	'29 Chrysler sedan	95
'32 Chrysler imp. sedan	195	'31 Chrysler sedan	125
'37 Linc. Zephyr tudor; rad.	795	'36 Dodge tour. sedan	545
'36 Ford 4-dr. tr. sedan	425	'35 Dodge coach	395
'34 Ford conv. coupe	245	'34 Dodge brougham sed	325
'31 Ford coupe	125	'33 De Soto coupe	275
'34 Nash sedan	295	'36 Ford 4-dr. sedan	445
'34 Nash coupe; r. s	345	'34 Ford coach	195
'35 Olds 8 sedan	475	'31 Hupp sedan	95
'34 Olds tour. sedan	325	'34 Nash sedan	350
'35 Plymouth sedan; trunk	395	'30 Nash sedan	95
'32 Plymouth sedan	95	'31 Olds. 6 sedan	125
'35 Pontiac 8 tr. sedan	395	'36 Studb. Dlc. 4-dr. tr. sed.	575
'34 Studebaker coupe	345	'32 Studebaker sedan	195
'31 Auburn sedan	95	'29 Studebaker sedan	45
'31 Buick 67 sedan	125	'33 Pontiac 2-dr. tr. sedan	195
'33 Chrysler conv. coup	195	'30 Plymouth sedan	95
'31 Buick 86 coupe	125		

Covington Buick Co.
620 Scott St.
Covington CO 0755

WARE-YOUTSEY
30East 5th St.
Newport SO 1200

Used Cars
Select From One of These

1933 CHEVROLET COACH
Extra nice condition throughout. For only $195

1936 OLDS 6 CYL. COACH
Exceptionally clean; practically new tires; equipped with De Luxe radio, heater and many other extras. $543

1934 Ford Coach	$225.00
1931 Ford Coupe	125.00
1930 Ford Coupe	55.00
1927 Buick Sedan	40.00

ROCKCASTLE
USED CAR EXCHANGE
1712 Madison, Covington
HEmlock 1210

SHORT SHORT STORY

Complete in This Issue

HERE'S A REAL "HUMDINGER" OF AN OFFER!
OUR PAPER AND 6 MAGAZINES
All For 1 Year—52 Newspapers—72 Magazines—124 Issues In All
The Biggest Reading Bargain We've Ever Offered

Here's What You Get -- All Seven For One Year $2.50

McCall's Magazine	A Full Year
Pictorial Review	A Full Year
Woman's World	A Full Year
Good Stories	A Full Year
Farm Journal	A Full Year
Breeder's Gazette	A Full Year
The Advertiser	A Full Year

Regular Value $4.75 -- You Save $2.25

This offer is fully guaranteed as represented above . . . you get all SEVEN publications for ONE FULL YEAR . . . and if you are now a subscriber to any of these publications your present subscription will be extended. Mail or bring the coupon below to our office at once, and you will receive the SIX BIG MAGAZINES each month and THIS NEWSPAPER each week . . . that's 72 magazines and 52 newspapers . . . 124 issues in all. HURRY! We may soon have to advance the price on this offer.

—USE THIS COUPON AND SAVE $2.25—

GENTLEMEN: Date.....

I accept this bargain offer and enclose $2.50 in full payment for a full one year subscription, new or renewal, to your NEWSPAPER and the following SIX MAGAZINES.

McCall's Magazine.....1 Year Good Stories.....1 Year
Pictorial Review.....1 Year Farm Journal.....1 Year
Woman's World.....1 Year Breeder's Gazette.....1 Year

Name .....

Address .....

QUALITY . . .

Better Shoes BROUGHT us more friends!
More friends BROUGHT us more customers!
More Customers BROUGHT us greater buying power!
Greater buying power BROUGHT YOU better Values!

Why not buy QUALITY shoes that fit . . feel . . and wear better
At the same cost to you as popular priced shoes—

—For your convenience open Thursday and Saturday Evenings—

We sell better shoes for less and prove it. Try us FIRST!

QUALITY SAMPLE SHOE SHOP

627 Madison Ave., Opp. Woolworth's, Covington

Recreation and Athletics

These play an important role in the molding of the character of the young men in the Civilian Conservation Corps. Without recreation the steady and sometimes dull routine of work would tend to lower the morale of the young men. To combat this, the important plan of athletics and recreational program was inaugurated, which gives the boys something to look forward to at the close of the day. Remember the old saying: "All work and no play makes Jack a dull boy." We are striving to uphold this lesson by offering to the members of the CCC an extensive recreational and athletic program. Transportation is made available for any group of boys desiring to visit nearby towns camps, swimming pools, and any other approved places of recreation In the athletic program, all forms of athletics are offered in their respective seasons. The following are a few of the major games offered: Baseball, softball, volleyball, tennis basketball, horseshoes, football, and many other minor games too numerous to mention. Table tennis checkers, Monday morning coach dominos, cards, and pool are available at all times at the camp recreation hall. The enrollees are encouraged to offer suggestions for any new games and new recreational places, and, after giving the suggestions careful consideration, they are carried out.

After careful thought, I can truthfully say: "The CCC Camp is one of the best places for any jobless young man to spend his time."

CARD OF THANKS

We wish to thank all of those who were so faithful in the illness and death of Mrs. Fanny Kannady; especially the Rev. Brown, for his kind and consoling words; Mrs. Blanche Coffman for her music; also the choir and Mrs. Bryan Rector for her solo. We wish to thank all who gave floral pieces and also the undertaker, J. L. Hamilton, for his efficient services.

Mr. and Mrs. Tom Dwyer
and Family.

RICHWOOD CHURCH

Rev. J. Russell Cross, Pastor

Leadership Training Class of the Richwood Presbyterian Church will meet Saturday evening at 7 p. m Please call Mrs. Stanley Ranson for place of meeting.

Regular Sunday services Sunday April 3 at the Richwood Presbyterian Church, the Pastor the Rev J. Russell Cross preaching at both services—11:00 a. m. and 7:00 p. m All are most cordially invited to come and worship with us.

We will hold our Regular Annual Ever Member Canvass on Sunday and a full attendance of the membership of the church is cordially requested by the deacons.

Notice!

On and after March 31, the Walton Dry Goods Store will remain open on Wednesday afternoon.

WALTON DRY GOODS STORE

---Notice to Wool Growers---

There will be a meeting at the Court House in Burlington, Monday, April 4th, at 1 o'clock to organize the Wool Pool for 1938.

LILLARD SCOTT, Secy.

NEW JAMES THEATRE
Walton, Ky.

WILLIAM POWELL—MYRNA LOY
in
"DOUBLE WEDDING"
THURSDAY, MARCH 31st—One Show, 8 p. m.

JEANETTE MACDONALD—ALLAN JONES
in
"FIRE FLY"
FRIDAY, APRIL 1st—One Show, 8 p. m.

SHIRLEY TEMPLE—JEAN HERSHOLT
in
"HEIDI"
SATURDAY, APRIL 2nd
Two Shows—6:45 and 8:30 p. m.

JOHN LITEL—ANN SHERIDAN
in
"ALCATRAZ ISLAND"
SUNDAY, APRIL 3rd
Matinee at 2:30—Evening Shows at 6:45 & 8:30

GLENDA FARRELL—BARTEN MACLANE
in
"BLONDES AT WORK"
MONDAY, APRIL 4th—One Show, 8 p. m.

GREAT GARBO—CHARLES BOYER
IN
"CONQUEST"
TUESDAY, APRIL 5th—One Show, 8 p. m.

PAT O'BRIEN—GEORGE BRENT
in
"SUBMARINE D-1"
WEDNESDAY, APR. 6th—One Show, 8 p. m.

FLORENCE
BOONE COUNTY

Wendell Cooper has been on the sick list for the past week.

Mrs. R. L. Day of Francisville spent the week end with her brother, W. L. Stephens and wife.

Mrs. R. L. Brown spent Thursday with Miss Kitty Brown of Price Pike

B. H. Tanner left Tuesday for Dillsboro, Ind., for treatment. Carl Clutterbuck and J. P. Tanner accompanied him there.

Mr. and Mrs. James Wilhoit of Ludlow, and Lytle Wilhoite of Cincinnati, were called here to attend the funeral of Harriett Cooper.

Mrs. Charles Riley and mother of Hebron, spent Friday afternoon with Mr. and Mrs. B. A. Floyd of Price Pike.

Dr. T. B. Castleman and wife arrived home Friday after several months in Tampa, Fla.

A number from here attended the funeral of Harriett Cooper, who passed away at her home in Erlanger, and the funeral was held on Friday. She was on old family servant of Mr. and Mrs. Fred Utz of Burlington pike for a number of years. She was layed to rest in the Florence Cemetery.

Clyde Anderson and wife visited Wm. Morris on Friday afternoon who is a patient in St. Elizabeth Hospital.

Irvin Sanford of Belleview, visited Mrs. Enlia Hambrick on Sunday afternoon, who has been quite ill.

Joseph Surface and family of Carrollton, spent Sunday with Mrs Carrie Surface.

The many friends regret to learn of Mrs. Hattie Creel being quite ill.

Harry Morris, son of Mr. and Mrs Fred Morris, who is a patient in St Elizabeth Hospital, having underwent on operation the past week, is doing nicely.

Mrs. Anna Clore and Mrs. R. L Day called on Mrs. Eulia Hanibrick on Sunday afternoon.

Harry Dinn and family of Richwood, had for their guests Sunday afternoon, Mrs. Anna Clore and her grandson Harry Blackburn.

The many friends regret to learn of Mrs. C. Garnett being very ill at her home.

Woody Souther and wife are welcomed home, after a two weeks sojourn in Tampa, Fla.

Mr. and Mrs. B. A. Floyd and Mr and Mrs. P. J. Allen had for their guests on Wednesday, Capt. Lee Norris Utz of the United States Mariner at Kuanito, Va. He and family will soon leave for a two months trip to California.

Mr. and Mrs. L. L Stephens and Mr. and Mrs. Lon Clore attended a surprise birthday dinner on Sunday for Bulford Clore of Rabbit Hash.

The funeral services for Charline Brock, age 2, daughter of Mr. and Mrs. Charles T. Brock of Kentaboo Drive, were held at the Tharp & Sisth Funeral Home on Sunday at 2:30 p. m. Burial was in Florence Cemetery. The child died Friday at St. Elizabeth Hospital, Covington following an illness of several days Her parents and three sisters, Hazel Ocie and Katherine Brock, survive her. Deepest sympathy is extended to the family from this community

Cecil Martin, wife and children spent Sunday afternoon with friends in Belleview.

Joe Eubanks of Crescent Springs was visiting his uncle and aunt, Mr and Mrs. Elby Dringenburg, over the week end.

Mrs. Hattie Creel is quite sick at the home of Mr. and Mrs. W. L Stephens.

Lloyd Memorial Society will meet Saturday, April 2nd, at the Lloyd Home for an all day meeting.

Mrs. Lillian Sayers has the sympathy of her friends in the loss of her father, P. P. Lillard, whose funeral was Tuesday.

Mr. and Mrs. Claud Craven and children of Newport, spent Friday night with Charles Popham and family.

Elma Tanner, son of Author Tanner of Limaburg, and Miss Luretta Craddock, daughter of Lee Craddock of Petersburg, surprised their friends Saturday by being married at Rev. Hauter's. Friends of the couple wish them much happiness.

Robert L. Snyder was surprised Sunday by his children and friends by a dinner in honor of his 70th birthday.

Albert Rouse and family gave a dinner Sunday in honor of Elmo Tanner and bride.

Mr. and Mrs. C. S. Acra and Miss Alyce Sayre Lucas attended the Spring Style Show, which was held at the John R. Coppin Store, Thursday evening.

Lee Norris Utz of the U. S. Marines of Quantico, Va., was a pleasant guest at the home of P. J. Allen and wife last Wednesday. In about two months Mr. Utz and family are to move to Southern California, where he will take up his duties as Capt of the U. S. Battleship Oklahoma.

Mrs. Minta Utz and daughter Mary visited their aunt Mrs. Jennie Dobbins of Erlanger, last Sunday. Mrs. Dobbins has been quite ill, but is better.

Florence X-L All 4-H Club Meets

The Florence X-L All 4-H Agricultural group held their meeting March 17th, 1938 at the Florence schoolhouse at 12:45.

Our club has fifty-three members in it and forty-six were present. We were sorry not to have any leaders with us but we hope to have many some the next time. We were glad to have with us Mr. James Dye and Mr. Forkner.

Our next meeting is to be April 7 1938.

We adjourned by repeating our club pledge.

BIDS WANTED—

Board of Trustees of Walton, Ky. will receive bids on 200 feet of fire hose F. O. B. Walton, Ky.,

Bids to be opened 8 p. m. C. S. T. April 8th, 1938

Any and all bids subject to rejection.

D. H. Vest, Clerk
Town of Walton, Ky

CARD OF THANKS

We want to thank for the floral offerings, all of our friends and neighbors, who was faithful during the hours of our sorrow. Thanks to Rev. Ray Johnson for his kind words comforting:

Thanks to Rev. Ervin and Rev Baldwin for the part they took in the service. Thanks to Chamber and Grubbs for the good manner in which they conducted the funeral

WIFE AND DAUGHTER

Real Estate News—

Nathan Berwanger sold his farm on the LLL Highway, near Fiskburg Kenton county, to Mr. Bolan of Morning View, Ky.

Nathan Berwanger bought the Virginia Finley home in Crittenden; Mr. Vallandingham of Crittenden bought the barn and two acres; and the Christian Church of Crittenden bought the lot on the highway.

Goebel Armstrong bought Mrs Lizzie Wilson's farm on the LLL Highway, one mile north of Independence.

All sales were made by Rel C Wayman of Covington.

Croquet Club to Meet—

The Croquet Club of Walton, will hold a meeting on Friday, April 1st at 7:00 p. m., at D. L. Lusby's store Anyone interested please be present.

Classified Adds

FARM FOR RENT—130 acres, 4½ miles northeast of Falmouth, Ky. on good road. Tenant must furnish everything or would rent house and modern poultry house for cash rent. A good place and a good chance for the right man See or write Geo. M. Harcum, c/o P. O., Covington, Ky. 2

2 SOWS and 16 PIGS—Pigs about 4 weeks old; bargain. C. M Emral, Union, Walton, Ky., Route 2. 23-2tx

CONGRATULATIONS TO CCC
on its
FIFTH BIRTHDAY ANNIVERSARY
Community Public Service

OUR COMPLIMENTS
on the
5th ANNIVERSARY OF THE CCC
Dixie State Bank

COMPLIMENTS OF
Walton Liquor Dispensary and News Stand
—ROLLIE FARRIS

COMPLIMENTS FROM
Seiler Motor Company
—CHEVROLET DEALERS—
COVINGTON : KENTUCKY
to
CAMP SCS-5-KY., WALTON, KENTUCKY

CONGRATULATIONS
TO THE CCC CAMP
ON ITS FIFTH ANNIVERSARY
Geo. W. Hill & Co.
GROCERS & SEEDSMEN
COVINGTON : KENTUCKY

The Verona Graded School
will present two operettas,
"THE CHEST OF GOLD"
and
"SUNNY OF SUNNYSIDE"
At the School Auditorium
THURSDAY, APRIL 7, 1938—7:30 P. M.
Admission—15 and 25 Cents

Compliments of
J. L. HAMILTON FUNERAL SERVICE
VERONA —:— KENTUCKY

WE APPRECIATE THE
CCC
- **Conrad Hardware** -

—Don't Forget to See—
SHIRLEY TEMPLE in "HEIDI"
at the
New James Theatre
SATURDAY, APRIL 2nd

Walton & Readnour
CONGRATULATES THE CCC
on its
FIFTH ANNIVERSARY

CONGRATULATIONS CCC
ON YOUR FIFTH ANNIVERSARY
Sears Roebuck and Co.
13 W. 7th ST. COVINGTON, KY.

COMPLIMENTS OF
DIXIE
Wholesale Co.
COVINGTON : KENTUCKY

Uk of Ky
% Librarian

WALTON ADVERTISER

Devoted to the Interest of Boone, Kenton, Gallatin and Grant Counties

Subscription $1.50 Per Year In Advance

WALTON, KENTUCKY, APRIL 7, 1938

Volume 23, Number 24

FINE OF $20 TO $100. FOR CUTTING, ... BOOKS, NEWSPAPERS OR PERIODICALS BELONGING TO PUBLIC LIBRARIES. See Ky. Statutes. 1264

National AAA Tobacco Referendum

On Burley Marketing To Be Held On Saturday, April 9th

The natonal AA referendum on Burley tobacco marketing quotas for 1938 will be held this Saturday April 9th. The polls will open at 9:00 a. m. and close at 7:00 A. M Eastern Standard Time or 8:00 and close at 6:00 (central standard time)

The voting places in Boone county are as follows:

Hebron—Hebron Bank.
Constance—Rucker's Hall.
Florence—Florence Bank.
Walton—Walton Bank.
Petersburg—Petersburg bank.
Burlington—Courthouse.
Hamilton—Schoolhouse
Union—Norman's Store.
Verona—Bank.
Rabbit Hash—Ryle's Store.
Grant—Schoolhouse.
Beaver—Sleets Store.

Every one who grew tobacco in 1937 is eligible to vote. The question to be voted on is as follows:

"Do you favor Burley Tobacco marketing Quotas for the 1938 crop."

Yes No

Tobacco growers voting in the referendum should carefully study the following points—

1. The 1937 crop was the second largest in history — 403 million pounds above consumption.

2. Growers this year expect to put out 6 percent more acres than last year which with normal yields will give such an over supply that prices will in all probability be too low for profitable production.

3. Marketing quotas in 1934 and 1935 did control surplus crops and higher prices resulted.

4. Growers with the AAA programs the past four years have received an acreage of $60,620.000.00 for their Burley tobacco crop. The previous four years they received for much larger crops only $42,170,000.00 per year average for their crops.

5. The ACP acreage allottments with normal yields will give the full alloted pounds to be sold.

Marketing quotas if in effect include all Burley tobacco growers in the U. S. A. The farmer is in not way responsible for the paying of tax if excess pounds are sold (buyers or warehouse men are responsible) and no contracts are signed. Quotas affect every producer uniformily.

7. Tobacco growers have been asking for a tobacco control program. This is the program they have asked for. If you want a program that will uniformily affect all growers vote yes. If you do not want the program vote no. Two thirds or more of the growers voting must favor quotas or quotas are not in effect. In other words two growers must favor to every one opposing.

Large attendance of farmers are being secured at a series of educational meetings on 1938 AAA obacco marketing quotas to be submitted to grawers this Saturday April 9th, according to H. R. Forkner, county agent.

Community meetings are being held this week in as many communi ies as possible so that growers may know how marketing quotas work and how the referendum will be carried out. The schedule of the meetings are as follows:

Thursday, April 7th — Walton school at 7:30 p. m. (C. T.)

Thursday, April 7th — Florence school at 7:30 p. m. (C. T.)

Friday, April 8th — No w Haven school 7:30 p. m.

Every grower of tobacco in 1937 is urged to attend the meet ing in his community and to vote in referdum Saturday. A large turn out of voters is necessary to properly determine whether growers want marketing quotas or not.

Our Service is Available to All— Regardless of Financial Conditions.

CHAMBERS and GRUBBS Funeral Home

WALTON, KY.

Baptist Church At Burlington

To Have Inspirational Rally On Sunday, April 10th

The following is a program of the Inspirational Rally to be held at the Burlington Baptist Church Sunday April 10, by the North Bend Association of Baptists:

Morning Session

10:00 Sunday School—A. W. Weaver, Supt.
11:00 Devotional—Albert W. Weaver.
Announcements.
Offering.
11:15 The Bible School —Rev. W A Gardner.
Hymn.
11:45 The Program of the Church —Rev. Byron C. S. DeJarnette
Benediction.

Afternoon Session

1:45 Devotional—Rev. Ernest Vice
1:50 The B. T. U.—Rev. Byron C S. DeJarnette.
Special Music—Burlington.
Special Music—Burlington.
2:45 Inspiration Address— Rev J. A. Miller.
Special Music—Latonla.
3:15 Our Young People and their Relation to the Program of the Church—Rev. J. W. Black
Announcements.
Benediction

Rev. R. Lee James is pastor of the Burlington church.

Christian Missionary Society Meets

The Missionary of the Christian church held a meeting on April, 5 Rev. and Mrs. J. M. Ervin were the host and hostess.

Those present were as follows: Mrs. E. Mann, Mrs. Gilbert Groger, Mrs. L. A. Gardiner, Mrs. C. W Ransler, Mrs. E. F. Vallandingham Mrs. Jess Conrad and Joyce Conrad Mrs. Harris Moore, Mrs. Stanley Bush, Mrs. Georgit Arnold, Mrs Clayton Percival, Mrs. Scott Chambers, Mrs. George Fisher, Mr. and Mrs. Louis Schwab, Miss Alicia Neumeister, Miss Corinne Moore Miss Virginia Moore, Miss Virginia Meachem and Miss Evelyn Meachem.

4-H Clubs Hold Third Meetings

Seven of the ten comunity clubs held their third series of meetings the past two weeks according to Jack Dye, Assistant County Agent Enrollment reports at meeting showed more than 500 boys and girls in club work.

Project group captains at this series of meetings were busy getting reports on members' project work started. The majority of projects already been started.

Each community club is being scored at the meetings. The clubs scored highest in achievement work will be awarded an honor trophy by the Banks of Boone County.

Tobacco Most Profitable The Past Four Years

Government figures show that the past four years crops of Burley tobacco brought growers more total dollars than any other consecutive four year period since 1920.

Burley tobacco the past four years has brought growers an average of $60,620,000 per year. The four years previous larger crops brought growers an average of ony $42,170,00 per year. Fewer numbers of pounds were sold during the last four year period.

BAPTIST CHURCH
WALTON, KY.

REV. C. J. ALFORD, Pastor

—Our Invitation—

To all who are weary and need of rest, to all who mourn and desire comfort, to all who are friendless and want friendship, to all who should pray but do not, to all who doubt and are seeking light, to all who sin and need a Saviour, THIS CHURCH, in Jesus's name says—WELCOME.

9:45 a. m. .... Bible School

Stop! Look! Listen! Where will you be 100 years from now?

11:00 a. m. ...... Morning Worship

The first steps toward happiness are the Church steps.

6:30 p. m. ..Jr...Int...Sr. B. Y.P. U

Notice the change in time—one half hour latter.

7:30 p. m. .... Evening Worship

A Good Investment—is the time spent in God's House.

7:30 p. m. .... Wed. Prayer Meeting

Trouble may drive you to prayer but prayer will drive away trouble.

"Christianity is like a watch, it needs to be wound regularly if it is to be kept running."

Social Security Notes

All employes, even those engaged in casual or temporary employment should have social security account numbers.

This advice was given today by Mr. Frank B. Decker, Jr., Acting Manager of the Covington, Kentucky, Social Security Board office Mr. Decker said that it had been brought to his attention that a number of employes particularly garages, hotels, and retails stores of all kinds, do not consider causual employes as being covered by the Social Security Act. Some employers have informed us that many of their temportry employes do not have account numbers. Employers should require employees, who do not have account numbers, to fill out form SS-5, Application for Social Security Account Number, at the time of employment.

"Under the Social Security Ac employers are required at stated intervals to submit reports to the United States Collector of Internal Revenue," Mr. Decker said.

"These reports must show the names of the persons from whose wages deductions have been made for social security account numbers of each worker. If the employer does not know his employee's social number he must submit an application for the person who is employed.

"In cases where the amployee has left the service of an employer, this is often difficult," Mr. Decker added

Mr. Decker's office serves Boone Bracken, Campbell, Gallatin, Grant Kenton, and Peddleton counties Persons residing in those counties should apply to the Covington, Kentucky office of the Social Security Board in the Coppin Building for their account numbers, Mr. Decker said.

Intermediate G. A. Met Monday

The Intermediate Girls Auxiliary of the Baptist Missionary Society of Walton held their regular monthly meeting, Mondayat th home of Mrs Kenneth Johnson, Counsellor. The Topic for this month was "To the Diamond Land in the Diamond Month." Those attending and taking part on the program were: Rose Anne Youell, Earnestine Webster Evelyn Faye Griffith, Alberta Johnson, Mary Margaret Fields and the hostess.

Florence 4-H Sewing Club

The X-L All 4-H sewing club of Florence met at the home of Mrs Clara Meyer, Saturday, March 26 and Saturday, April 2.

After a short business meeting we spent an hour on our sewing project. We are making a number of things which we hope to exhibit at the fair.

A 30 minute recreation period was enjoyed by all, after the lesson.

—Bernice Sebree Reporter

New Haven Boasters Meet

their eighthteenth sewing lesson on Wednesday, March 13th, with 14 present. The first unit have worked very hard this year and some are even finishing their dresses. Neary every dress has ben cut out. The demonstration teams are getting ready for Rally Day on May 11th.

Boots and Her Buddies

Afarcial comedy in three-Acts by Frances Huntley will be presented by the New Haven Junior class on Thursday evening, April 21, at 7:30 p. m., in the school auditorium.

Admission 15 and 25 cents.

Fidelis Class To Meet Friday

The Fidelis class of Walton Baptist church will have an all-day meeting at the home of the President, Mrs. Mathews Flynn, Friday April 8th. Each member is requested to bring a covered dish.

Auction at Independence

Watch these paper for the advertisement of the Auction Sale at Independence, Ky., near the new Simon Kenton school. A farm and home cattle, hogs and horses are to be sold. It has a 12-room Brick house some acreage, 25 lots fronting on LLL Highway at Shaw and Galvin road, better known as Alvin Perry farm. This sale is to be held May 7, 1938, conducted by Rel C. Wayman, Covington Relator.

Wm. Hankinson Dies Tuesday

Was Father of Ed Hankinson Of This Place

William Hankinson, age 80 passed away, Tuesday morning at St. Elizabeth Hospital, Covington, following an operation. He had had his right leg amputated, resulting from an infection of the toe, which caused gangrene to sit up and later resulted in his death.

His body was removed to the Chamber and Grubbs Funeral Home for preparation, and their conveyed to his home in Belleview, Boone County.

Mr. Hankinson is survived by his widow; four sons, Hubert, Raymond Robert and Edward; three daughters, Mrs. Bessie Kirtley, Mrs. Cary Lou Lamkin and Mrs. Mary Ryle ten grandchildren; one brother Tom Hankinson; two sisters, Mrs Emma Stephens and Mrs. Anna Ryle

Funeral services were conducted from the East Bend Methodist church of which he was a member, this (Thursday) afternoon at 2:00 o'clock by Rev. Raymond Smith, assisted by Rev. D. E. Bedinger. Burial was in East Bend Cemetery.

Chambers and Grubs, had charge of the arrangements.

United States Savings Bonds

Being Sold By 16,000 Post Offices Throughout Country

Secretary of the Treasury Morgenthau has announced that the total maturity value of United State Saving Bonds sold through the close of business March 7, 1938 amounted to $1,584,462,875. This total was purchased by more than 1,260,000 investors and represents an average sale for each business day since March 1, 1935, when these bonds were first sold, of $1,720,375.

Approximately 16,000 post office throughout the country are authorized to sell United States Savi Bonds.

popular denomination and has accounted for 30.38 per cent of the number of the bonds sold. The $25 unit ranks next with 23.71 per cent of sales. The $50 unit is next with a sale of 18.49 per cent. The $1,000 unit follows with 18.19 per cent, while the $500 unit accounts for 9.23 per cent.

Sheepmen Urge Dog Law Enforcement

Boone County. sheepmen held a meeting at Burlington last courtday to study means of securing more strict enforcement of the present dog laws. Reports of the sheriff showed that the present sheep fund for sheep killed by dogs had a deficit of $2,323.00 and that approximately 1,200 dogs in the county at the present time were unlicenced

The growers drew up the following resolutions—

"Wheareas the numer of sheep killed by dogs in Boone County the past year was the largest on record and whereas the dog fund is far too little to pay all the claims and whereas the number of dogs on which taxes are paid is for less than the actual number in the county.

Be it resolved that the sheriff be instructed to collect by law all just taxes on dogs and that the Assessor be extremely careful to see that every dog is assessed.

And that we give said officers our full support in enforcing the dog laws."

A second meeting to discuss plans for forming a Sheep Protective Association has been set for court day in May.

Park Hills Boy Is Winner

Park Goode, 11 years old, son of Mr. and Mrs. Geo. P. Goode of Arlington Road, Park Hills, won the Kenton County School Spelling Bee sponsored by the Courier-Journal during the K. E. A. He will spell with boys and girls from all parts of the state.

This is the fourth time Park Hills School has sent a representative to Louisville and each time has made a good showing.

Park is the grandson of Covington's popular grocer, Geo. Goode. He will be accompained to Louisville by his parents and his teacher, Mrs Julia A. Rouse.

W.-V. School News

The first three grades of the Walton school are presenting the operetta "Snow White and the Seven Dwarfs", Tuesday, April the 20th, at 7:30 p. m., in the Walton Gym.

This unit was an outgrowth of a trip to Cincinnati to see Walt Disney's picture "Snow white and the Seven Dwarfs."

The stage propet ties, furniture and a part of the costumes were constructed and painted by the children.

All of the spoken lines are original. The children play the story as they remember it from the story and the picture.

The proceeds from the event will be used to increase the primary library.

The admission will be 10 cents for school children and 15 cents for adults.

The Honor Roll for March for the Verona School is as follows:

FIRST GRADE

Norma Jean Easton, Helen Brewster, Jimmie Nick Code.

SECOND GRADE

Joyce Ryan. Jr.. Lee Vest.

THIRD GRADE

Virginia Rose Clemons, Ruth Glacken.

FOURTH GRADE

Anna Frances Sturgeon. Mary Hope Chipman, Ollie Cox, Johnnie Locke.

There were no Honor Roll students in the fifth and sixth grades because some who made the required grades were absent a number of days during the month.

The seventh and eigth grade students did not meet the requirements necessary to get onthe Honor Roll

The Honor Roll for the fourth fifth and six grades of the Walton school are as follows:

FOURTH GRADE

Dorothy Campbell, Jean Pennington, Mary Lou Stephenson, Emmet Reynolds..

FIFTH GRADE

Wallace Glenn, Jerry Johnson Betty Jean Wills, Guy Olen Carlisle Annabel Percival.

SIXTH GRADE

John M. Baker, Gaines E. Huey John Johnson.

Walton Homemakers To Meet Friday

The Walton Homemakers club will meet in the basement of the Methodlst Church on Friday, April 8 for the second lesson on "Food Preparation." The first lesson was well attended and very enjoyable, as well as helpful, and we are looking forward to this one with much enthusiasm.

In the afternoon Miss Gillaspie Home Demonstration Agent, will have for subject, "Making Gloves and Beads at Home."

The meeting will begin at 10:30 a. m.

New Haven Homemakers

Mrs. Lloyd of Beaver Lick, will be hostess to the New Haven Homemakers, Friday, April 15th, when they met for the second of a series of Plain Pattern of Cookery. Mrs Walter Pennington and Mrs. Ross are the leaders for this series and will present the lesson,

Mrs. Sam Sleet, who is both local and county present, will preside at the business session, which will follow the luncheon.

Kiddie Revue To Be Given April 29th

According to Mrs. Wm. J. Crouse her Kiddie Novelty Revue will be given at the New James Theatre on Friday evening, April 29th. More detailed accounts of the show will appear in this paper at a later date.

Chicken Dinner and Supper At Florence M. E. Church

Beginning at 11:30 A. M. on Saturday of this week the young people of the Florence Methodist Church aREtehI,Sk will serve a baked chicken dinner and supper continuously until 8:00 p. m.. The price is 50 cents.

Claims and Records Of Veterans Transfered

Transfer of claims and records of 3000 World War Ceterans in Boone Kenton and Campbell Counties from the Veterans Administration, office in Dayton, Ohio, tothe Louisville office was announced recently by S. B Dishman, regional manager.

Real Estate News

Mabel Wilson sold her farm of 92 acres on Richardson Pike, Kenton county to Carey Fisher of Florence Ky.

The Lynch home on Independence Station road was sold to John Bruster of Independence.

These Sales were made by Rel C Wayman, Covington Relator.

Talking Picture at M. E. Churches

Temperance Film to Be Shown At Walton and Florence

A motion and sound picture, showing the effects of alcohol in the human body and mind, and its use in business, will be shown in churches as follows:

Florence Methodist, Monday night April 11th, 8:00 (Fast Time).

Walton Methodist, Tuesday night April 12th, 7:30 (Slow Time).

This picture is put out by the Woman's Christian Temperance Union, and is both scientific, and entertaining, and instructive. It is entittled " The Beneficent Reprobate.'

In connection with the above picture will also be shown "The Bottom of the World," an Anartic exhibition of wild life of that continent. Still another real will be shown of "How It Rains"—a nine-reel program altogether. No admission fee, free-will offering. The public is cordially invited.

110 Homemakers Visit Taft Museum

Pictures held the interest of 110 Homemakers last Tuesday when they made a tour of art centers of Cincinnati. Homemakers representing ten clubs in Boone County had an all day tour. They visited Taft museum. Art Museum in Eden Park and Rookwood Pottery. The Booone County group met at Taft museum inthe morning and studied the pictures that Mrs. Taft had collected. The next stop was the Art Museum in Eden Park where the delegation had lunch at the cafeteria. After lunch guides conducted the group through the museum The last visit was to Rookwood Pottery where the Homemakers actually saw pottery being made.

The Burlington and Florence clubs each chartered a bus for the trip. The following people in the Extension Department University of Kentucky were on the trip:—Lulie Logan, Ass't State Leader of Home Demonstration Agents, Ida C. Hagman and Miss Curnut, Home Improvement Specialists. Arrangements for the tour were made by Mary Hood Gillaspie, Home Demonstration Agent.

New Bethel Baptist Church

A business meeting will be held Saturday, April 9, at 2 p. m.

Sunday school, Sunday at 10 a. m —Wilbur Harris, Supt.

Preaching service Sunday at 11 a. m.—Rev. C. E. Brown, pastor Communion service following evening worship at 6:45 p. m.

Parent-Faculty Basketball Games

Attracts Large Crowd Friday Night— Results Divided

The basketball games staged at th Walton gym., last Friday night between the faculty of the Walton-Verona schools and P. T. A. members were attended by a large crowd and quite a nice sum was realized by the local Parent-Teachers' organization.

The boys and girls of yester-years did themselves proud, and though probably not as fast as a few year ago, a number of them can still move around quit spritely.

The Mammies and lady faculty members were first to tangle, and this tussle was taken by the Mammies, 15 to 10. The game was close as the score indicates, but the Mammies showed the greater skill and led throughout most of the game.

The ladies, who participated in this clossal event and the number of points scored were: Faculty—Mrs. Robert Gordon, 4; Miss Elizabeth Johnson, 2; Mrs. Hubert Baker 2; Mrs. Glenn Laws, 2; Mrs. R. E Brugh; Miss Kathrine Scott; Miss Kathryn Chandler; Mrs. Charles Alphin; Miss Mary Flowers; Miss Lucille Blossom.

Mammies—Mrs. Matthew Flyn. 7; Mrs. Wallace Grubbs, 6; Mrs. C. D Benson, 2; Mrs. Clifford Pruett; Mrs. F. E. Bedinger; Mrs. Charles Rouse; Mrs. D. L. Maddox; Mrs. R A. Thorton; Mrs. Bennett Jackson; Mrs. Roland Glenn and Mrs. Nell Campbell.

In the second game, the Pappies did not fare so well, and were taken into camp by the faculty men, 20 to 16.

This was really a hotly contested battle, and it was not until the final minutes of play that the faculty forged ahead to win the game

Had it not been for Glenn Laws we thing the teachers would have taken a sound threshing. Glenn is the younger generation and thus was able to almost single handed lead his team to victory.

The players and points registered are: Faculty—Glenn Laws, 16; Mr Chipman, 4; Hubert Baker; Homer Osborne; W. F. Coop; Wallace Grubbs.

Papples—Clifford Powers, 2; J. B Johnson, 6; Kenneth Johnson; Wallace Grubbs; Russel Yealey, 2; James M. Bolington, 6.

Most of the participants were dressed in natty (that's not quite the word, but we'll use it anyway) uniforms, and a number of the P. T A., were costumed, which added greatly to the evening's merriment

The type of ball played was not of the'38 varity, but the games were very interesting, as well as amusing and are popular with the fans. It mgiht not do any harm to have more of such contests.

Good Eyes
BRING SUCCESS

Gone Is That Let-Down Feeling From Faulty Vision

How do you expect to be promoted when you let the strain of defective vision handicap you? The right glasses banish fatigue.

If You Don't Need Glasses, We Will Gladly Tell You So!

The highest type optometric service is yours . . . and always at moderate prices. Your eyes are in the care of state registered optometrists.

Use Motch's Easy Payment Plan

MOTCH
Opticians — Jewelers

613 MADISON AVE. COVINGTON, KY.

Dr. Arnz In Charge Established 1857

NAPOLEON
GALLATIN COUNTY

(Delayed from last week)

The Homemakers were entertained in the home of Mrs. Althea Hon Tuesday. The morning was spent in quilting of Mrs. Hon. At the noon hour each one filed into the dining room which was decorated in green crepe paper in commoration of St Patrick's day. In the center of the table was a bautiful bouquet of daffodils .T tabeelenvvDh fodils. The table groaned with good things to eat. Mrs. Katie Ewbanks expressed thanks. After the meal a very interesting program was carried on. Those present were: Mrs Katie Gross, Miss Dorthea Hon, Mise Mary Turley, Mrs. Althea Hon, Mrs Jennie Spaulding, Mrs. Myria Odor Mrs Claude Beach, Mrs. Cecil Alexander, Mrs. Anna McNeely, Mrs Lena Rogers, Mrs. Lucy Reffett, Mrs Mabel Ewbanks, Mrs. Stella Osborne Mrs. Jean Richardson, Mrs. Lucy Wilson, Mrs. Mary Belle Hendren Mrs. Emma Wallick. Visitors were Mrs. Ethel Noel and Mrs. Daisy Hendron.

The next meeting will be at Mrs Chas. Alexander, the 19th of April

The Women's Missionary Society is to be held at Ten Mile, April 13th The program is a follows:

A Negro Spirtual—Mrs. Chas. Alexander; Africa fifty years ago—Mrs. Howard Miller—Africa today—Mrs. K. R. Connely—Africa tomorrow—Mrs. Eyra Beach—Prayer—Mrs. Frank Kendall; Africa in America—Mrs. Frank Kendall; A Golden Cord of Cooperation— Mrs E. W. Collins; Hymn—Help somebody today; Prayer—Mrs. Samuel Rogers; A Golden Sheaf in Africa —Mrs. Joe Reffett—Hymn—Bringing in the sheaves.;Prayer—Mrs. D L. Richerson.

All women are welcome and invited to attend.

Mr. and Mrs. Wesley Collins of Cincinnati attende dthe funeral of Mr. Sam Duncan, Wednesday and spent Wednesday night with Mr and Mrs. E. W. Collins.

Mrs. Willie Mae Blythe and Mrs Lillian Coates were afternoon callers of Mr. and Mrs. J. L. Hendrix, Sunday and motored on over to Glencoe to visit with their uncle, Mr Bill Henddix, who is critically ill.

Mr. and Mrs. Saul Rogers entertained Sunday Mr. and Mrs. Hugh Hendrix and children, Mr. and Mrs Howard Rogers and children of Sharonville, Ohio.

Mrs. Daisy Hendren, son Howard were business visitors to Williamstown, Wednesday.

Mrs Joe Reffett visited her daughter and family, Mr. and Mrs. R. S Hayden recently. Mr. and Mrs. Reffett entertained their baby grandson, Jimmie Hayden of Sadieville Ky., W. W. Spaulding, Mrs. Wm Alexander and Mrs. Dewey Odor spent Sunday with Mr. and Mrs Cooper Atha.

Miss Mabel Hendrian spent the weekend with her mother, Mrs. Henderen.

Ellsworth Collins has been poorly for about two or three weeks.

Mr. and Mrs. Raymond Collins of Covington spent Sunday with Mr and Mrs. E. W. Collins.

Mr. and Mrs. Roy spaulding had as dinner guests Sunday, Mr. and Mrs. Harry Cayton, Mr. and Mrs Cecil Hendren, Mrs. Lee Hendren and sons, Charles and Carl Webster. Afternoon visitors were Mr. and Mrs. E. C. Sission and Mr. and Mrs. Chas. Alexender.

Born to Mr. and Mrs. Cooper Atho Sunday a baby girl, named Shelby Jean.

Mr. and Mrs. Evel Beach and son of English, Ky. visited relatives in this neighborhood Sunday.

Mr. and Mrs. W. W. Hon attended Sunday School at Sugar Creek Sunday and took dinner with Mr. and Mrs. Bailey Furnish.

Miss Elinor Ligon Home-Economic teacher of Warsaw and Mr. L. C. Winchester, Agriculture teacher of Warsaw conducted meetings at Napoleon, Friday night. Miss Ligon taught the women in the home of Mr. and Mrs. Ezra Beach. Mr. Winchester taught the emn at Wooby's Store.

The monthly Sunday School meeting is to be held at Glencoe Baptist church, Friday night, April 1st It promises to be a very interesting and educational meeting. Let's everyone try to attend.

RUPTURE

E. J. MEINHARDI, CHICAGO SHIELD SPECIALIST, WILL PERSONALLY BE IN CINCINNATI, O. AT THE GIBSON HOTEL, ON MONDAY, TUESDAY, AND WEDNESDAY, APRIL 11th, 12th, AND 13th, FROM 1:00 P. M. to 3:00 P. M AND 7:00 P. M. TO 9:00 P. M. DAILY. PLEASE NOTE DATES AND HOURS CAREFULLY.

MR. MEINHARDI SAYS: "My Rupture Shield is well known for producing immediate results. It not only holds the Rupture perfectly, but stimulates and strengthens the weakened muscles, thereby contracting the opening in ten days on the average case, regardless of size, location or heavy strain in any position. It is waterproof, sanitary, easily removable and has no leg straps. I shall be glad to demonstrate without charge—Only men are invited. This visit is for white people only.

NOTE: I have been coming here for 15 years. Remember the name: MEINHARDI.

Your Eyes — Optometrist

NIGHT DRIVING IS DANGEROUS—BE SURE YOUR EYES ARE CORRECT.

Jos. B. Schnippering
OPTOMETRIST AND OPTICIAN
(Formerly with F. Pieper)
N. W. COR. PIKE ST. AT MADISON
Phone HEmlock 0700

RELIABLE MONUMENT CO.

912 Madison—Covington 11th & Lowell—Newport

Don't Buy Blindfolded, See the Stone You Buy

Hundreds of finished grave markers and monuments to select from. We are the only Authorized dealers in northern Kentucky for the genuine ROCK of AGES memorials. For your protection the seal of security is etched on every ROCK of AGES memorial sold by the company.

Ask About Our Deferred Payment Plan

Northern Ky's. Largest Monument Erectors

T. W. SPINKS CO.

Building Material

Coal and Coke

Erlanger, Ky. Covington, Ky.

Dixie 7049 HEmlock 0063

NORTH BEND ROAD
BOONE COUNTY

Mr. and Mrs. William Blaker and family spent Sunday with Miss Alice Eggleston.

Mr. and Mrs. Dorsey Anderson and Frank Utzinger and daughter Helena.

The Sand Run Baptist Sunday School is still increasing with ninety-one present Sunday. Everyon cordially invited.

Mr. and Mrs. Howard Wilson Cincinnati, Ohio spen Sunday w her parents, Mr. and Mrs. Jake Blaker.

Mr. and Mrs. Clint Riddell entertained Mr. and Mrs. E. J. Aylor and Mr. and Mrs. Joseph Aylor Friday night.

Mrs. Jess Barnes and Mrs. Clint Riddell were calling on Mrs. Will Reitman, Friday afternoon.

Mrs. Fannie King has returned to her home in Louisville, Ky.

Mrs. Ida Thompson of Columbus, Ohio is visiting friends here.

Mrs. B. H. Berkshire has returned to her home here after a weeks visit with her sister, Mrs. Alta Jones. of Columbus, Ohio.

Mr. and Mrs. Chas. Sullivan and son, Kenneth of Moores Hill, Ind., spent the week-end with, Mr. and Mrs. Elbert Sullivan.

Mr. and Mrs. Kirtley McWethy and family were Sunday guests of Hogan Ryle and family.

Mr. and Mrs. Max Gridley of Cincinnati, Ohio were weekend guests of Mr. and Mrs. J. B. Berkshire.

Born to Mr. and Mrs. Frank Eggleston on March 30, a fine baby boy.

Mr. and Mrs. William Hill of Idlewild visited Lyman Christy and family, Sunday.

Mr. and Mrs. Ray McCartle and son Jerry, and Miss Irmel Rector of Aurora, Ind., were Sunday guest of G. C. Rector and family.

Henry Mathews and family of Newport, Ky., visited his mother Mrs Herma Mathews recently.

Mrs. Dave Gaines of Bullitsburg visited her mother, Mrs. Bernard Berkshire Sunday.

Mr. and Mrs. Earl Leek and little son of Lawrenceburg Indiana were weekend guests of Mr. and Mrs. Embry Klopp.

MT. ZION
GRANT COUNTY

Sorry to report Mr. Jess Hopkins being on the sick list again. We wish him a speedy recovery.

Mrs. Cora Gren is staying with Mrs. Art Kendell who is suffering with rheumatism.

Mrs. W. E. Roberts spent the week end wth her daughter, and husband Mr. and Mrs. Tom Smith and family.

Mr. and Mrs. H. Klosterman and daughter, Greta, of Norwood, Ohio visited her parents, Mr. and Mrs. John Gordon and daughter, Sunday and attended the funeral of R. N Beach.

Mrs. Frank Alexander of Bellevue spent last Thursday night with Mr and Mrs. Warren Dunlap and little daughter. She has moved from Bellevue to Falsom.

Mrs. Marjorie Franks of Hamilton Ohio, Visited her parents, Mr. and Mrs. A. C. Gross and children.

Friends of Mrs. Mary Beach will be sorry to hear she was not so well last week and was unable to leave the hospital as was planned.

Rev. C. J. Glasson of Louisville filled his regular appeointment here Sunday morning and evening and was entertained in the homes of Ray Lowrence and family, L. M Menefee and family and Bert Massie and family.

Mrs. Floyd Jones ,who was seriously ill last week is improved at this writing.

A program was arranged by the teachers last Friday afternoon of the laying of the corner stone of the new Mt. Zion school building which is in progress. Several speakers were present.

Mrs. Sleet Renaker of Florence and Mr. Omer Franks of Indiana was at the bed side of their father Marion Franks the past week wh was seriously ill.

The remains of J. P. Franks of Johnson City Tenn. was brought back to Williamstown, Sunday and his fnueral was held at Mt. Zion church Sunday afternoon at 3:30 by Rev. A. K. Johnson. His body was laid beside his wife in the church cemetery. Mr. Franks is survied by one daughter, Mrs. Gladys Latimar of Johnson City, Tenn., and two brothers. Wallace Franks of Ohio and J. N. Franks of this place and several nelces and nephews and other relatives. He lived his entire life in this community except the past few years, which he spent with his daughter in Tenn. He was 87 years old and was a devoted member of Mt. Zion church. Sympathy is extended to the family.

Again the grim reaper has visited our community and taken away two of its beloved citizens. On Thursday morning, March 31, Marion Franks passed away at hs home Mr Franks was one of the oldest citizens around here if had lived until the 25th of this month, he would have been 88 years old. He is survived by his widow, Mrs. Delia Franks; one son, Omer Franks of Indiana; two daughters, Mrs. Sleet Renaker of Florence and Mrs. Lillian Smith of Mt. Zion; six grandchildren; two great grandchildren; five half sisters and one half brother and a host of other relatives nd friends. He was a member of the Mt. Zion church. His funeral was conducted by Rev. W. M. Wilson Saturday afternoon at one o'clock at the Mt. Zion church. The family have the sympathy of the entire community.

On Friday morning April 1, about five o'clock, Mr. Robert N .Beach passed away. He had been afflictee with heart trouble for some time but had only been confined to his bed a few days. He was 76 years old His wife passed way just four weeks ago. The ground being so full of water she was placed n a voult until Sunday afternoon, they they laid her and her husband in a double grave together in Mt. Zion cemetery Mr. Beach's funeral was conducted Sunday afternoon at two o'clock by Rev. R. H. Tolle of Falmouth, before one of the largest crowds ever assembled at Mt. Zion church. He is survived by eight children, five girls and three boys; one step son, Claude Beach of Oakley, Calif.; five grand children and one aunt, Mrs. Delia Franks. The famly have the sympathy of the entire community in their sorrow.

ZION STATION
GRANT COUNTY

Mr. and Mrs. Omer Vest and daughter spent Sunday with Mr. and Mrs. Roy Alexander.

Mrs. Athleen Leary was the guest of relatives here during the past week.

Mr. and Mrs. Raymond Rex and baby of Ludlow, spent Sunday with Mr. and Mrs. M. J. Rex and family.

Mrs. Nannie Lambert spent several days the past week with Mrs Leslie Lambert and children of Mt Zion, and attended the funerals of R. N. Beach, J. P. Franks and Marion Franks.

Mr. and Mrs. C. A. House entertained over the week end, Mr. and Mrs. Herbert Sturgeon and children and Mr. and Mrs. Jess House.

Mr. and Mrs. E. O. Webster and daughter spent Sunday with Mr. and Mrs. Marion Kite of Beaver.

Mr. and Mrs. Andrew Julick and family have moved to Price Webster's house, which was recently vacated by Mrs. Nova Cox and sons.

Miss Norma Sturgeon spent Saturday and Sunday with her father Earl Sturgeon.

We are glad to report Mrs. Sallie Maddox much improved at present.

Germany's World War Aircraft

In the World war Germany is said to have employed no more than forty-five aircraft units for raids on England, necessitating about 600 English aircraft units being kept in England for home defense.

JONESVILLE
OWEN COUNTY

Mrs. C. D. Cotton, who was ill last week, is able to be out again.

Mr. and Mrs. Sam Poe entertained Sunday, Mr. and Mrs. Franklin Webster of Williamstown, Mr. and Mrs Austin Stewart and son of Long Ridge, and Mr. and Mrs. Thomas Poe and children.

Mr. and Mrs. Price Furnish and son Willard Ray and Mrs. Everette Furnish were shopping in Lexington Saturday.

Elbridge Castleman of Anderson Ind., spent the past week here visiting his parents and other relatives and friends.

Miss Allyne Farmer of Cincinnati is visiting relatives and friends here

Mr. and Mrs. Raymond Wilson and daughter spent Sunday with Mr. and Mrs. Jep Cammack.

Little Miss Melba Bourne of near Beechwood, visited Mr. and Mrs Orville Stewart and daughter several days last week and attended the Operetta and music recital given at the Long Ridge school, Monday nite.

Mrs. Eva Kemper, who has been been suffering with sciatic rheumatism since October, is now taking electric treatments for her trouble.

Miss Virginia Wilson spent the week end with Misses Christine and Trilby Beatty.

Bradford Wright of New Liberty was visiting Mr. and Mrs. Frank Wright and attended Sunday School here last Sunday.

Mr. and Mrs. Ralph Lipscomb and son of Cincinnati, visited her mother Mrs. Abba Edmonson and other relatives here last week.

Miss Glendola Stewart of God's Bible School was called here last week-end by the serious illness of her brother, Paul Stewart.

Miss Anita King entertained the Y. W. A. at her home Friday night A good time was enjoyed by all present.

Paul Stewart, age 20 years, son of Floyd Stewart, died Sunday night April 3rd. He had been very ill with pneumonia for about a week, but few expected he was so bad. He leaves a young wife and a baby, besides his father, four sisters and three brothers, uncles, aunts and a host of other sorrowing relatives and friends to mourn his untimely death. His mother died very suddenly less than a year ago. The family has the sympathy of the entire community in their bereavement. Funeral services were held Wednesday.

COVINGTON ROUTE 1
KENTON COUNTY

(Delayed from last week)

Mr. and Mrs. Lee Haire were the pleasant Sunday evening guests of Mr. Haire's parents, Mr. and Mrs. Quincy Haire and family.

Sunday guests of Mr. and Mrs Frank Gaskins and family were Mrs Sarah Gaskin, Mrs. Maggie Hutton and Mr. and Mrs. Fred Hutton and family.

Dr. and Mrs. N. A. Jett motored to Brooksville, Ky., Sunday, visiting wth relatives.

We are sorry to report Mrs. Alice Swetman on the sick list.

Little Sonia Merrigale, infant daughter of Mr and Mrs. Thos. O'Keef has recovered after several days illness.

The hike and weiner roast given by Eggleston M. E. Sunday School Saturday was a decided success. All reported one glorious time.

We were sorry to hear of the death of Mrs. Amanda Brewster. We extend our sympathy to the bereaved family.

HEBRON
BOONE COUNTY

Woodford Crigler has returned home from the west where he spent several months with relatives.

Mrs. Emma Kilgore is at the home of Mr. and Mrs. Frank Ayler for the summer.

Friends here of Miss Ruth Regenberger of Ludlow were surprised to hear of her marriage to Mr. Jenkins Saturday, March 266.

Cecil and John Conner have purchased some building lots of Chas Riley. John expects to build soon.

Mrs. Wm. Crigler is very ill, to the regret of ehr numerous friends

Several of the Homemakers visited places of interest in Cincinnati Tuesday.

Joe Eubanks of Cresent Springs spent several days last week with his sister, Mrs. Robert Graves and Mr Graves.

Mrs. Clint Riddell of Francisville and Mrs. Manlius Goodridge were the Sunday afternoon guests of Mrs Frank Aylor and mother.

Ed Baker had for his guests, Sunday Mr. and Mrs. Sterling Dickey; Mr. and Mrs.. Geo. Holloway and little daughter of Covington; Mrs Amanda Lodge and Nammie; Harry Lee and Stanley Aylor.

Mr. and Mrs. Raymound Ernest and family of Mt. Auburn were the Sunday guests of his parents.

W. R. Garnett and family entertained a group of friends with a party Thursday night.

Mr. and Mrs. John Dye and son spent Sunday with Mr. and Mrs Henry Getker.

Mr. and Mrs. Ben Paddock spent Tuesday with Mr. and Mrs. P. J. Allen of Florence.

Mr. and Mrs. Ben Paddock spent Tuesday with Mr. and Mrs. P. J Allen of Florence.

Miss Fimmern of Chicago is the guest of Miss Gertrude Smith.

Mrs. Thomas Simpson of Monterey, Ky., is the guest of her daughter Mrs. Barrott Grant.

Mr. and Mrs. Frank Your of Cincinnati, James Baxter and Max Smithson of Portland, Indiana, were the guests W. R. Garnetts Thursday and Friday.

Mr. and Mrs. Washmuth moved Monday to the farm they purchased of Frank McGlasson.

INDEPENDENCE
KENTON COUNTY

Miss Martha Henderson and Mr Ralph Massie of New port visited Saturday with Mr. and Mrs. Will Frazier.

Mr. and Mrs. Melvin Puckett of the LLL Highway visited the past week with Mr. and Mrs. John Kennedy at Verona.

Mr. and Mrs. Collyier Payne, Sr. entertained recently the Rev. and Mrs. Sherley Sphar and children of Cresent Springs. He being the present pastor of the Baptist church at this place.

Donald Stephens of Detroit, Mich passed the weekend with his mother, Mrs. Ida Stephens.

Mr. and Mrs. Alfred B. Hymer entertained Mr. Hymer's aunt, Mrs Napp and son Ralph of Covington and Mrs. Vanmeter of Cumberland Maryland.

Mr. and Mrs. Delbert Carlisle are now nicely domiciled in their new home onthe Cotton farm near here

Mr. and Mrs. Roy Evans and children, Patsy, Ronnie ad Gerald, and John Evans of Covington were week end guests of Mr. and Mrs. Hayden Terry.

The may friends of Mrs. Charles Wilson, Sr., will be sorry to know of her serious illness at her from which she cannot recover.

Mrs. Will Conner, who was called to Berry, Ky., last week because of the death of her father, A. T. Gill has returned home.

We are glad to welcome our old friends and former boy of this place William Williams, son of Mr. and Mrs. Jasper Williams back from West Virginia, where he was located in business, he and Mrs. Williams are now located in the WiWilliams Apartment here.

Mr. and Mrs. John Dowd have sold their house and lot on McCollum Avenue to parties from the city and have purchased the Cain property to which they will move to soon.

Dine at
LANG'S CAFETERIA
Just Wonderful Food
623-625 Madison Avenue
COVINGTON, KY.

Buy at Home and Have Money Left!

Neighbor—Where do you get your chicks?

Mrs. Jones—Oh, I get them over the broadcast.

Neighbor—Where do you get your feed?

Mrs. Jones—I also get broadcast feed.

Neighbor—When your chickens are sold, who gets the money?

Mrs. Jones—The broadcaster.

We quote you the following prices subject to change of the market:

White Fawn Flour, double your money back guarantee, 24 lb. bag	$ .90
Starting and Growing Mash, 100 lbs.	2.10
Egg Mash, 100 lbs.	2.10
Fattening and Developing Mash, 100 lbs.	1.80
Yellow Meal, per ton	27.00
Sweet Clover Dairy Feed, 20% protein, per ton	34.00
Big Bone Dairy Ration, 24% protein, per ton	36.00
Grass Seed—Coal—Fertilizer	

WALTON FEED MILLS
WALTON, KY.
Phone: 57

JOE

3-year-old Belgian Draft Stallion, weighing 1750, will make the season of 1938 at my barn on the WALTON-NICHOLSON ROAD, 1 MILE NORTH OF WALTON, KY.

A fee of $10.00 to insure a living colt. Season is due when mare is parted with without my consent. Lien will be retained on mare until season is paid. Care will be taken to prevent accidents, but not responsible should any occur.

OTIS READNOUR
—PHONE WALTON 772—

Public Sale

In order to settle the estate of Robert B. Cooke, deceased, I will offer at public auction, at his late residence, on

GREEN ROAD

Saturday, April 16th,

Beginning at 1:00 P. M., E. S. T.

The following personal property:

LIVE STOCK—34 Yearling Ewes, beginning to lamb; 4-year-old Buck.

FARM IMPLEMENTS, ETC.—Road Wagon and Box Bed; good Sled; good Hay Bed; 2 2-horse Spring Wogans; good Mowing Machine; good Hay Rake; good Disc Harrow; 2 Oliver Chill Plows; Hillside Plow; 1-horse Corn Drill; Jumping Shovel Plow; Double Shovel Plow; 5-shovel Cultivator; Pair Wire Stretchers; 2 small Wood Harrows; Pair Beam Scales; 800 Tobacco Sticks; Chest of Carpenter Tools; Hay Fork, Rope and Pullies; Double Set of Harness; set of Blocks and Pullies; 55 bushels of Corn; about 1½ tons mixed Hay, in barn; about 1 ton mowed Oats; about 1 ton Hay in stack; other small tools too numerous to mention.

22 Hens; Sausage Mill and Lard Press; 3 large Jars; Cooking Stove; also other Household and Kitchen furniture.

Terms Made Known Day of Sale

Frank B. Cook,
Administrator for Estate of R. B. Cooke, Deceased.

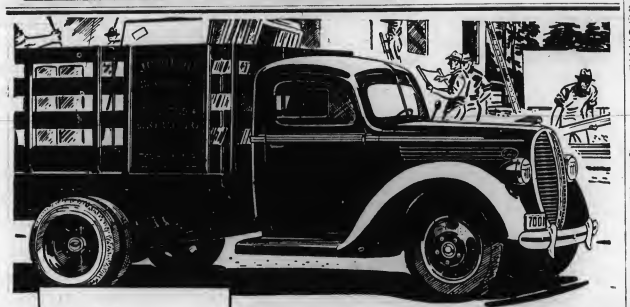

If you are wondering how to lower your hauling costs still further this year, go to your Ford Dealer and look over his line of 1938 Ford V-8 Trucks and Commercial Cars. Here you'll find the finest Ford hauling units ever built, ranging from smart, speedy, light delivery jobs to big, powerful, heavy-duty trucks on a 157-inch wheelbase—units engineered to fit the job—to do *more work* in less time at *lower* costs. See them now!

Designed to meet more than 90% of all Hauling Needs!

FORD V-8

TRUCKS AND COMMERCIAL CARS

CONCORD
GALLATIN COUNTY

April is giving out some very cool weather.

Mrs. W. N. Robinson returned to her home here last week, after spending a few days with her daughter, who is on the sick list.

Mrs. D. R. Chapman and daughter Juanita spent the week end in Covington.

Several from here attended the funerals at Mt. Zion, Sunday afternoon of Bob Beach and Jim Perry Franks. Mrs. Bob Beach died only a few weeks ago. The family has our sympathy.

The farmers can't do much plowing as the ground is still too wet.

Mrs. B. V. Hughes and daughter returned to Indianapolis, after a week's visit with relatives here.

Mr. and Mrs. Eula Wilhoite of Cincinnati, spent the week end here at their farm.

Mrs. Cleo Rex and little son of Ludlow, are visiting her parents, Mr and Mrs. W. N. Robinson of this place.

The W. M. U. will meet at the church Wednesday afternoon, April 13th. All members are urged to be present. Any visitors welcome.

Mr. and Mrs. Stanley Robinson were visiting her mother, Sunday.

Preaching at Concord, Sunday morning and evening, and prayer meeting Saturday night, led by Hobert Speagle. A welcome is extended to everyone. All new neighbors are invited to attend these services We have preaching now on the 2nd and 4th Sunday's of each month.

Jud Tunkins Hint

Jud Tunkins says early rising is not much use to a man who puts in most of the day taking naps.

DEPENDABLE MOTORS
of Covington.
412 Madison Avenue
REBUILT TRUCKS
NO DOWN PAYMENT.

STAR STUDIO
916 Madison Avenue
COVINGTON, KY.
—FOR EASTER—
Let us make that long neglected photograph.
Baby Photos—6 for 50c and up

ZIMMER MOTOR CO.
PLYMOUTH — DESOTO
Auto Repairing, Welding, Expert Greasing, Tires and Batterneres.
555-61 Pike Street Covington, Ky.
Phone HEmlock 5094
—SEE OUR USED CARS—

HOLBROOK
GRANT COUNTY

(Delayed from last week)

Mr. and Mrs. Owen Thorton of Long Ridge entertained Mr. and Mrs. Cuthbert McComas and two duaghters, Perry McComes, Mrs Nellie Scroggin three daughters and son, Mr. and Mrs. Marvin Edwards and sons, but is some better.

George Smith of Covington is spending a week with his daughter Mrs Myrtle McCormick and family

Mrs. Noamol Smith and son entertained her parents, Mr. and Mrs Saul Washburn and her sister, Mrs Marcella Kinman, husband and daughter, Mr. and Mrs. Chapman and children and Miss Clydia Chipman were afternoon callers.

Mr. and Mrs. Jim Jenkins and sons of Covington were the week-end guests of Mrs. Laura Edwards and s no,Bill.

Mrs. Al Alcorn of near Glencoe was the Monday guest of her daughter, Mrs. Lawrence Groves and family.

Mr. and Mrs. Herman Cushman and Mr. and Mrs. Orville Beach spent Wednesday in Cincinnati going up to see Mrs. Beach's sister Mrs. Dewy Osbornw ho was opperated on for appendicitus.

We are very sorry to hear of the serious illness of Hix Noel of near Glencoe.

Mr. and Mrs. Howard Rogers and two little sons of Sharonsville, Ohio and Mr. and Mrs. W. A. Miller of Cincinnati, Ohio, spent the weekend her the guests of their parents, Mr and Mrs. Charles Miller and family

Mr. and Mrs. I. W. Ayres and Rev F. A. Lee was calling on Mr. and Mrs. Hix Noel of near Glencoe. Mr Noel, who has been quite ill is some better at this writing.

Mrs. Laura Edwards and son entertained Mr. and Mrs. Dowell Thomas and children and Mr. and Mrs. Jim Jenkins and sons for dinner Sunday.

Mrs. Lon Percefield visited her Mother, Mrs. Emily McComas Tuesday, who still remains very sick.

Mrs. Lillie Sebastian entertained Sunday Mr. and Mrs. Elva Scroggin and children, Mr. and Mrs. Bob Scroggin and children, also Willie Poe of Needmore.

Mrs. W. C. Carter and Miss Marie Webster were calling on Mr. and Mrs. Babe Webster and Mr. and Mrs. Isaac Webster and daughter Sunday.

Perry McComas and sons were calling on Mr. and Mrs. Owen Thorton and Mrs. Emily McComas, Sunday.

Mr. and Mrs. Marvin Edwards entertained Sunday, Mrs. Russel Fortner and children.

Mr. and Mrs. College Sipple and son were visitors in the home of her grandparents, Mr. and Mrs. Babe Webster, Saturday.

Mr. and Mrs. Orval Crosswait and son valted her parents, Mr. and Mrs Willie Duval and family foSweet Owen, Sundaq.

Misses Wilma Crosswait and Lorena Baxter of Cincinnati, Ohio, are spending two weeks vacation with their parents, Mr. and Mrs. Tom Baxter.

Miss Dorothy Baxter spent Wednesday night with Miss Carneltia Scroggin.

NAPOLEON
GALLATIN COUNTY

Mrs. Lucy Reffett spent Tuesday afternoon at Mrs. W. W. Hon's .

Mr. and Mrs. W. W. Spaulding daughter, Rubby, Mr. and Mrs. Chas Alexander, were shoppers in Covington, Thursday.

Mr. and Mrs. Ezra Beach spent Sunday with Mr. and Mrs. Cooper Atha of Sayersville road.

Mr. and Mrs. W. W. Hon, daughter, Dorothy, Lillie Bell and Mary Turley were business visitors in Warsaw.

Mr. and Mrs. Joe Reffett were shoppers in Warsaw, Saturday afternoon.

Mrs. Collins has been ill at the home of her son, Worth Collins the past week, but is better at this writing.

Mr. and Mrs. Roy Spaulding spent Sunday afternoon with Mrs. Bertha Kinmon and daughters of Walton and called on Mrs. Hirman English near Verona, who is very ill and we surely hope for her recovery soon.

Mr. and Mrs. E. C. Sisson, Mrs Lee Hendren and Ishmael Sisson Mrs Lee Hendren and Ishmael Sisson were shoppers in Covington Saturday.

Mr. and Mrs. Raymond Collins of Covington spent the past week with their parents. Raymond having a week's vacation.

Miss Viss Victoria Rider of Cincinnati spent Saturday night and Sunday with her parents, Mr. and Mrs. Clive Rider.

Mr. and Mrs. Joe wallace, daughter, Lou Anna, Emma Jane and Imogene Peace, Mr. and Mrs. Geo Lindsay, Mr. and Mrs. Goebel Brashear, John Jackson, Bill Stahl Orville Stahl, Frank Spencer, Willie Blaine Spencer, George Holly, Mrs Robert Brashear were visitors in Covington, Thursday.

Mr. and Mrs. Chas Alexander motored to Covington Sunday to witness the marriage of their sister Lillian Alexander and O'neal Warwick. The wedding was very smple and beautfully solemnized by Rev T. CC. Sleete. The marriage ceremonies were at two o'clock Sunday afternoon, after which a lovely dinner was waiting at the home of Mrs Mary Alexander. After dinner Mr and Mrs. Warwick and Mr. and Mrs Alexander paid a pleasant visit on Mr. and Mrs. J. D. Lafferty, also of Covington.

Mrs. Nancy Spencer and some friends from Cincinnati were Sunday afternoon callers of Mr. and Mrs E. W. Groves.

King Arthur and His Knights

Modern critics are inclined to doubt the ancient tale about King Arthur and his knights, but in Tintagel, England, the Arthurian legend is so strong that a stone memorial hall has been erected in honor of the monarch who is said to have led the Christian kings of Britain against the Saxons of Kent in the Sixth century.

KENTUCKY, THE LONG AGO

by MRS. W. T. LAFFERTY
Secretary, Woman's Club Service
University of Kentucky, Lexington

XXI—Kentucky Becomes a State

When Virginia granted Kentucky the right of separation she set April 1792 as the date for a convention at which a Constitution should be formed, and within a month the Constitution of Kentucky was drafted and adopted. With characteristic independence the Kentuckians formed it to fit their own needs yet as nearly like the Constitution of Virginia as possible. Credit for the instrument is due chiefly to George Nicholas who had already played a prominent part in the Virginia Convention which had ratified the Federal Constitution.

Kentucky became a state in June 1792. Her vast domain was embraced by the patent of King James in the Virginia Company, and according to the survey of Colonel William Preston, it was known as West Fincastle County, Virginia.

In 1780, Kentucky County, Virginia was divided into three counties Lincoln, Jefferson, and Fayette, and called the District of Kentucky.

By the time of statehood these three counties had been sub-divided into nine; Bourbon, Fayette, Jefferson, Lincoln, Madison, Mason, Nelson, and Woodford. At present there are one hundred and twenty counties, and their multiplicity requires large sums for maintenance which could be more wisely spent.

Kentucky has been unique in every phase of her history. She was the first native born state in the union and the first to draft her own constitution from beginning to end, for the original thirteen had only to make minor alterations in their colonial charters. She was the first state to grant representation on the basis of numbers; the first to gran suffrage regardless of religious belief and property qualifications. She was the only state beset to any extent with foreign conspiracies, and was the first to ask admission into the Union. When that honor was conferred upon Vermont, she became the fifteenth state and blazed the trail for the Western states to follow.

Her entire population at the time of statehood including slaves numbered 73,000 souls. Many homes boasted libraries, fine china and even spinnets brought from Philadelphia. The people still traveled on foot and on horseback, except the favored few who rode in gigs—those quaint two-wheeled vehicles which by some miracle were able to keep their equilibrium over the roots and stumps not yet cleared from the lanes.

The Convention which drafted the Constitution also provided for the election of the first Governor, Isaac Shelby, and the first legislature in Kentucky which was to meet in Lexington, June 4, 1792.

Lexington at that time was a flourishing frontier city with schools and churches, a few stone and brick houses, called mansions, a stone court house, seven or eight good streets along which log walks or flagstones had been laid, for pedestrains, three taverns, The Buffalo kept by John McNair, the Indian Queen, kept by Benjamin Kiser, and The Sheaf of Wheat, kept by Robert Megowan. There were two stores, a blacksmith shop and a confectionery

The story of the first legislature as told in the Gazette is as follows: "Isaac Shelby, Esqure, Governor of the Commonwealth, arrived in town from his seat in Lincoln County. He was escorted from Danville by a detachment of the Lexington Troop of Horse, and met a few miles from town by the County-Lieutenant, the Troop of Horse commanded by Captain Todhunter and the Trustees of the town. The Light Infantry Company commanded by Captain Hughes were paraded at the corner of Main and Main-Cross and received him to his lodgings at The Sheaf of Wheat. The Horse and Infantry paraded on the public square and after firing alternately fifteen rounds, gave a general discharge in honor of his Excellency." John Bradford, editor of the Gazette, welcomed him in a cordial speech. The streets were crowded with people of all classes and conditions, gentlemen in their knee breeches, silken hose, and ruffled shirts; soldiers in uniform, pioneers in fringed deerskin suits carrying their long flint-lock rifles, fine ladies in hoop skirts and morrocco shoes straigth from Pohiladelphia, slaves in fustian and linsey-woolsey, all enjoying the parades and the volleys fired in honor of the first Governor of the Commonwealth of Kentucky.

The first legislature sat in the second story of the log market house, where Purcell's Store is now and was described in the old Lexington Directory as "a two-story log fabrick." The body was composed of eleven senators and forty representatives from the nine counties then in existence. During the session thirty-seven acts and six resolutions were passed. The first state officers were James Brown, Secretary of State, John Logan, Treasurer, who established the first treasurer's office in The Sheaf of Wheat Tavern, and George Nicholas, Attorney-General. Under the Constitution there wos no lieutenant-governor. The members of the Legislature were paid one dollar a day for their services and this was weighed out to them. The salary of the governor was $1,000 a year.

There was no woman in the first assembly, but a minute in the old Trustees Book shows the order for converting the old Market House into a State House and Mrs. Wood was paid $15 for cleaning and repairing it for the accommodation of the General Assembly.

After Governor Shelby had rested from his long ride from Danville to Lexington, he took the oath of office and on the sixth of June, he addressed the legislature in person.

No rent was paid for this humble house, and the incidental expense account was modest. Twelve shillings were paid for a ballot box, two shillings and sixpence to the person who raised the pole and flag; four pounds for making a writing table and press for the use of the clerk of the House of Representatives and two pounds seven shillings to the sergeant-at-arms for repairs. The State Treasurer had to give bond though he had a very small sum of money to care for.

OAKLAND RIDGE
GALLATIN COUNTY

Mr. and Mrs. Lawrence Groves and little son spent Sunday with Mr. and Mrs Al Alcorn.

Mr. and Mrs. James Brown spent Saturday night and Sunday here with their parents.

Mrs. Francy Duncan and little daughter attended Sunday School here Sunday.

Dell Ayers is sick at this writing and we hope he soon gets well.

Temp Ayers called on his brother Saturday evening.

Miss Edna Lee Jones spent Sunday evening with Mary Joe Carver.

Mr. and Mrs. Wm. A. Miller of Cincinnati, spent Saturday night with Mr. and Mrs. Chas. Miller and Sunday with Mr. and Mrs. Volley Easton.

Mr. and Mrs. Edgar Lindsay and Mr. and Mrs. James Dobson spent Sunday with Mrs. Chas. Miller.

The writer was very much surprised and sorry when she went to the church Thursday morning to clean the church, and found some one had gone into our church and taken the rugs. Surely by this time you have realized you have done something very wrong and the eye of the Lord is upon you—and I hope and pray you will see the error of your way and return them.

OAKLAND

Foster Miller returned home the latter part of the week from Covington, where he had been taking treatment for the past month.

Mr. and Mrs. Orville Beach and little son Charles spent Sunday near Warsaw, visiting relatives.

Mrs. C. L. Swango and two little sons, Nelson and Garner Ray of Sugar Creek, were the Saturday guests of her mother Mrs. J. T. Leary

Mr. and Mrs. Herman Cushman spent a couple of days last week near Cynthiana, visiting relatives.

Mr. and Mrs. Arch Maddox and daughter and son Virginia and Chas of Glencoe, were the Sunday afternoon guests of her parents, Mr. and Mrs. C. O. Brown of this place.

Mr. and Mrs. King and son Everett of Dry Ridge, were visiting their daughter Mrs. Herman Cushman of this place.

The correspondent sincerely sympathizes with Jessie Webster in the sad bereavement in the death of his wife Clara, who passed away last Tuesday night. They were a deeply devoted couple and all that loving hands could do was done.

WHEN IN COVINGTON
—Stop at—
City Auto Service
17-25 E. 7th St. Covington, Ky.
Park all day for 25 cents
Cars Washed Repairing

WATCHES REPAIRED
EXPERTLY—ECONOMICALLY
Highest Cash Paid for Old Gold
WELLING
THE JEWELER
N. W. COR. PIKE AND MADISON
23 Years With Pieper

COVINGTON CYCLE SERVICE
—We Repair All Makes of Wheel Goods—
WE SELL NEW & USED BICYCLES
31 E. 5th St. Covington, Ky.
Larry Blank HEm. 2113-J

LINOLEUM
LARGE SELECTION —:— BEAUTIFUL PATTERNS
ARMSTRONG'S Floor Covering **29c yd.**
WINDOW SHADES . . . . . ALL SIZES
RUGS— Large Selection **2.95**
738 Madison 6th and York
COVINGTON, KY. NEWPORT, KY.
HEmlock 0744 SOuth 4805

Walton Fishing Club
GROUNDS AND LAKE
AT AUCTION
SATURDAY, APRIL 9,
2:30 P. M., CENTRAL STANDARD TIME

Located about 2 Squares West of U. S. Highway 25
In Alta Vista Subdivision.

WALTON, KY.

The Walton Fishing Club having resolved to dispose of their property, have, through their duly appointed committee, Judge Sidney Gaines, T. W. Marshall and B. W. Franks, contracted with us to sell on the above date, regardless of price or weather, OUR ONLY METHOD.

—SPORTSMAN'S ATTENTION—

The property consists of a lake which is approximately an acre in size, stocked with Bass, New Lights and Brim, 5¾ acres in all including lake; some shade trees, and several fine building sites concrete street to property.

Come, Bid Your Judgment, Remember the Last Bid Buys. You are welcome at a Kinman Auction.

Terms Made Known Day of Sale
R. G. KINMAN
Realty Auction Co.
408 COPPIN BLDG. COVINGTON, KY.
Telephones: HEm. 0422; Dixie 7328-W.
Or C. W. Ransler, Walton 696

VEST CHEVROLET CO.
PHONE 95 WALTON, KY.

A Live Wire Briar Hopper

An Explanation! Why I am having my Briar Hopper stories reprinted; all but a few of my original stories were lost in the flood, having a great many requests for the stories I am having them reprinted with the intention of putting them in book form with other interesting matter—Will S Norris.

DIXIE STORIES, ANECDOTES, SAYINGS; SOME OLD, SOME NEW, SOME ORIGINAL AND SOME OTHERWISE.

By WILL S. NORRIS, 5822 Belmont Ave., Cincinnati, Ohio.

We hear almost daily complaints of hog raisers about the low price of hogs. We tell them that when Mr. Jim Conner lived in the hills of Boone County, Ky., raising and trading in hogs, he came to the stock yards and offered to sell full-grown hogs for one dollar per head. Not dead hogs, but real live ones. Some of the stock yard traders who were always looking out for bargains told Mr. Conner they would buy all he had. Mr. Conner said they were inclined to be a little wild, running out on hilly land and that they had better bring some good dogs to help catch them. He would meet them at his farm on a certain day to show them where to find them.

The traders drove out to the farm with buggies, hog wagons and all the necessary equipment to bring the hogs back with them Mr. Conner led them out to a high point on his farm saying, "The hogs are on this farm and you may have some trouble catching them, as they are ground hogs."

This reminds us of another hog story. In the good old days when we had distilleries in Kentucky, the custom was to slop a good many hogs on still slop. One night one of the nosey hogs rooted the distillery door open and drank too much whiskey. The next morning the distillery man walked Mr. Hog out into the lot with the other hogs and he staggered around acting in a way that he disgusted and disgraced the other hogs. They decided to try Mr. Hog for drunkeness.

They appointed a hog judge and proceeded with the trial. After it had been established without a doubt that Mr. Hog was drunk to the disgrace of his fellow hogs, there was only one thing to do. That was to make a confession and throw himself on the mercy of the court. By that time Mr. Hog was duly sober and said, "Your honor, I confess that I foolishly tried to act like a man and got drunk like a man. If your honor will excuse me for my first offense of trying to act like a man, I will pledge myself to take the drinker's oath. I will never try to act like a man again." The judge said, "This being your first offense I will excuse you, but will expect you, from this day on, to act like a sober hog; not like a drunken man. If you come before me again for a like offense, it will be too bad for you."

Hamilton Senior Class
will present the three act comedy
"WHERE'S GRANDMA?"
on
Friday Evening, April 8th—7:30 p. m.
Admission—25 and 15 Cents

—CAST—

Grandma	Margie Miller
Gretchen Blake	Bessie Hodges
Bob Blake	Guy Atha
Jack Worley	Robert W. Carroll
Lucy King	Corrine Williamson
Arline True dale	Pauline Aylor
Carol Worley	Mary Calvin Atha
Midnight	Wallace Aylor
Dahlia	Elizabeth Stephens

Compliments of
J. L. HAMILTON FUNERAL SERVICE
VERONA —:— KENTUCKY

Eagle Tunnel
GALLATIN COUNTY

Mrs. Bronson Boaz and Lillian Boaz called on Mrs. John Wallace Monday morning.

Mr. and Mrs. Ed Brashears called on Mr. and Mrs. Peck Glacken Tuesday night.

The graded school closed at Glencoe Tuesday.

Miss Gayrell Gross of the city called on Mrs. Katie Gross a few day

Miss Mary Evelyn Spencer was calling in Glencoe Wednesday having some dental work done.

Mrs. William Blaine Spencer called on her parents, Mr. and Mrs Leonard Noel one night recently

Mrs. Bronson Boaz called on Mrs W. W. Boaz. Thursday.

Miss Maude Boaz spent Monday night with Mr. and Mrs. Ed Brashears.

Misses Lillian and Margaret Boaz called on Miss Mary Lillard Boaz Monday.

Everyone sympathizes with Mr and Mrs. Jim Combs in the loss of their home and furniture. The fire occurred early Friday morning They didn't save any furniture or any extra clothing. So if any one have anything they do notneed please help them for they have four small children and deserve help.

Miss Margaret Boaz spent Tuesday n ight with her uncle, and aunt Mr. and Mrs. Charlie Marcksberry and family of Warsaw.

Mr. and Mrs. Peck Glacken and little daughter called on Mr. and Mrs. Raymond Spencer and daughters, Wednesday night.

Misses Lillian, Margaret and Maude Boaz, Hazel and Dorothy Hon. Mary Lillard and Mono Lillard called on Mr. and Mrs. Samuel T Rodgers. Wednesday night.

Mr. and Mrs. Bronson Boaz called on Mr. and Mrs. Peck Glacken Sunday night.

EASTER FASHIONS SHOWN AT
DALTON'S—COVINGTON AND NEWPORT

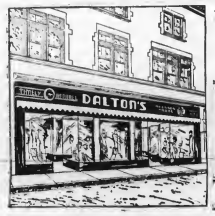

620 Madison—Opposite Pike St.
COVINGTON

828 Monmouth St.
NEWPORT

Gay new fashions are arriving daily at Dalton's two stores, Covington and Newport. Shoppers find their choice of smart coats suits and dresses as well as accessories, in a grand array of new spring colors and styles. The clever toppers in fleeces, flannels, and tweeds that are shown at $7.95 have found favor with many women—Smart, because they can be worn over a frock or a tailored suit, too.

Redingotes and jackets are the latest fashion interest in dresses A complete selection of these are shown in all sizes at $4.95. A new note is the three-piece suit ensemble shown in fur-trimmed or untrimmed models. A matching topcoat completes a chic suit combination, and it is so versatile, there are many ways you'll wear it.

The new copper shades that Dalton's are featuring are the sensation of the Paris and New York fashion shows. You'll like these glamorous tones of copper to accent your navy, grey or beige outfit Blouses, shoes, bags, hats, gloves, and hose from Dalton's complete showing, can be beautifully blended in these and many other new shades.

A fashion thrill awaits you on your visit to Dalton's. You'll like shopping there, for selections are large prices modest, and you have the assurance of being first with the newest in apparel.

A small deposit will hold any outfit 'til Easter—so plan your visit now, while selections are best.—adv

FOODS, FACTS and FOIBLES

Mr. and Mrs. Bill Lillard and two children and Melvin Courtney called on Mrs. Lillard and children Monday night.

Mrs. Mag Waller returned home Thursday night after spending almost two weeks with relatives at Dry Ridge.

Mr. and Mrs. Ed. Brasheares, Mrs Mag Waller entertained Thursday night, Mr. and Mrs. Totor Bagby Misses Lillian Margaret and Maude Leonard and Robert Hon.

Several of the ladies of this community attended the play "Sunshine given by the freshmen and sophomore classes at Glencoe High school Friday afternoon.

Mr. and Mrs. Milt Boaz and son Charlie Boaz and Upton Densler called on Mr. and Mrs. Raymond Spencer, Friday night.

Several attended themoving picture show at Glencoe Baptist church Friday night.

We sympathize with Mr. Jess Webster in the loss of his beloved wife who passed away Tuesday. She was buried in I. O. O. F. Cemetery Thursday afternoon.

Miss Willie Belle Coates called on Mary Evelyn Spencer Thursday afternoon.

Bronson Boaz spent Sunday with Mr. and Mrs. Barney Irons and son Jim of Owen County.

Several attended the tobacco meeting at Warsaw, Saturday afternoon.

Mr. and Mrs. E. J. Breasheares and Mrs. Mag Waller called on Mr and Mrs. Therman Bagby and Mr and Mrs. Tutor Bagby Saturday night.

Mr. and Mrs. Milt Boaz entertained Sunday: Mrs. Mag Waller, Mr and Mrs. Ed. Brasheares, Mrs. Emma Boaz and inthe afternoon: Mr and Mrs. Sam Rodgers and Miss Mary Lillard.

Misses Florence Holland and Beatrice Cook spent Sunday with Mary Evelyn Spencer.

A thought for the day—God divided man into men that they might help each other.

C. B .Sisson and wife of Lakeland were Tuesday night guests of Mr and Mrs. Leroy Rider and chlrhen Audrey and Jeanette enjoying a birthday supper with Audrey, who was five years old. Other guests were Mrs. John Rider and childrenand Mrs. Addie Gross.

Sorry to hear of Vernon Courtney having scarlet fever, but glad he is getting along nicely.

Friends and neighbors sympathize with James Combs and family in the loss of their home which was destroyed by fire early Friday morning.

Miss Gainelle Gross returned to her home here Wednesday, being layed off from her work in Covington, along with many others.

O. B. Courtney spent the weekend with his brother and family, Will Courtney of Eagle Hill.

Mr. and Mrs. Leroy Rider and children called on her parents, Rev and Mrs. I. E. Stephenson. Sunday night.

Mrs. W. W. Spaulding and daughter Ruby were shoppers in Covington, Thursday.

Mr. and Mrs. C. O. Rider entertained Rev. Henry Beach on Sunday and attended church services at Paint Lick.

Mr. and Mrs. Arthur Lillard of Cincinnati were weekend guests of his mother, Mrs. Lillie Lillard.

John West of South Fork spent one day last week with his brother Lon West.

Miss Mary Evelyn Spencer entertaned two of her girl friends Sunday afternoon.

WARSAW ROUTE 1
GALLATIN COUNTY

Friday morning about 7 o'clock the home and all of its contents of James Coombs were destroyed by fire, caused by a defective flue, it is thought. We are very sorry for the young people as they had just bought their place a few months ago and this is a hard blow to them.

Mr. and Mrs. James Morgan of Latonia spent Sunday with Will Hon and family of this place.

Mrs. Nell Hon has been very sick the past week but is better at this writing.

This reporter is very sorry to hear of Uncle Hix Noel being so very poorly, but hope he will soon be bet-

James Coombs and family are staying with his mother since losing their home by fire.

Mr. and Mrs. Henry Gross and little daughters were shoppers in Warsaw, Saturday afternoon.

We are very sorry to report the death of Mrs. Clara Webster, a good wife and neighbor and the husband has our sympathy in the loss of a very dear companion.

Fingers for Forks

The old rule that fingers were made before forks holds good in Morocco. Soups and stews there are dipped up with bread and chicken and meats are torn apart with the fingers. A meal at the palace of a Moorish pasha may consist of as many as 12 courses, mostly of fowl and lamb. Pigeon may be served in a very light pastry, chicken in a thick stew, or with stuffing. Double pancakes with a little honey inside them, vermicelli and lamb served in a variety of ways make up the rest of the meal, which may be topped off with tea.

Tibet Above Sea Level

Three-fourths of Tibet is more than 10,000 feet above sea level.

Sleeping Cars Being Renamed

Sleeping car "Amperson,, has become 'Stephen Colling Foster,' "Kalique" is now Sam Davis" and many others in operation locally on the L & N. Railroad are being renamed to honor the South famous men of the past. Of the 34 sleepers and parlor cars scheduled to receive new names, only one, the Stephens Collins Foster, will bear the name of a man who was not a resident of the South.

Arthors will be represented by Theodore O'Hara, John Fox, Jr. Sidney Lanier, James Lane Allen John Trotwood Moore and George W. Cable; statesmen, by Oscar Underwood, John Sevier Champ Clark Cassius Clay, Andrew Johnson and William Blount.

Others whose names the Pullman cars will bear are Soldiers Sam Davis and Braxton Bragg; Admirals Raphael Semmes and David Farragut; Colonists Don Tristram and James E. Oglethorpe; Ironmasters Enoch Ensley and James W. Sloss; Educator George Peabody; Inventor John Fitch; Engineer and Soldier William L. Sibert; Naturalist John James Audubon; Jurist Edward Douglas White; and Composer Stephen Foster.

Railroad executives, Milton H Smith, James Guthrie, Wible L Mapother, L. L. Shreve, Eckstein Norton, H. D. Newcomb, John L Helm and Albert Fink will also have cars named for them.

The renaming of Pullman cars is being done at the instance of the L. & N. Railroad. To date seventeen cars have been renamed and a like number will receive new names a. the cars are sent to the shops.

Site of "My Old Kentucky Home'

Bardstown, Ky., is the site of "My Old Kentucky Home," one of America's most famous houses.

The Drouth

A drouth is a period of 28 consecutive days, on each of which there is less than one inch of rainfall.

Tusks Once Made Into Teeth

At one time hippopotamus tusks were in great demand for the manufacture of artificial teeth.

OLD MILL POND

Each spring there seems to come to me,
The thoughts of days that used to be.
Those memories still hold fond,
As I see myself by the old MILL POND.
A place I wandered round when young,
With pole and bent pin tackle flung
To lure the mud cats from their home,
While overhead the cobalt dome
Of Heaven arched to kiss the hills,
Oh how it all sends happy thrills
Just chasing up and down my spine
There with my homemade hook, pole and line.
And now thru all the stretch of years,
Thru all the joys, the hopes, the tears,
Thru all the years those memories are fond,
In dreams I see ripples on the OLD MILL POND.

—I. T. Grubbs, 1506 Garrard St. Covington, Ky.

Longest, Oldest Canal

The world's longest and oldest canal is in China. It is 1,000 miles long and work began on it in the Fifth century B. C.

Large Families in Small Homes

In early Colonial times in Virginia houses were small and families large. Many planters' homes had beds in every room except the kitchen.

BEFORE EASTER SALE
Coats and Suits
A wonderful assortment of the very newest in Spring Coats and Suits in all the latest materials. All sizes.
$5.98 - $7.98 - $9.95
SILK DRESSES
Silks and Prints. Beautiful new styles for Spring. A complete range of sizes.
$1.98 - $2.98 - $3.98
New Hats
All the new shapes and shades.
$1.48 - $1.98
CHILDREN'S
Dresses
Just the style you want for Spring.
59c - $1
Grand Leader
32 PIKE STREET : COVINGTON, KY.

USED CARS
That I Personally Endorse

1—1935 Hudson 8 4-Door Sedan, Heater and Electric Hand. Black.
1—1936 Terraplane Brougham, Radio. Spruce Green.
1—1935 Terraplane Brougham, Heater, Electric Hand. Black.
1—1935 Terraplane 4-Door Sedan, Heater, Trunk, Electric Hand. Sun Tan.
1—1934 Terraplane Brougham. Bl'k.
1—1934 Terraplane Utility Coach. Dark Green.
1—1934 Pontiac Coach, Trunk and Heater. Tan.
1—1934 Chevrolet Master Coach, Trunk. Tan.
1—1933 Terraplane Coupe. Black.
1—1936 Hudson Touring Sedan, Blue, Electric Hand, Heater.
1—1931 Studebaker Coupe, Rumble Seat. Grey.
1—1931 Willys Knight 4-Door Sedan, Special 2 fender wells and Trunk rack. Black.
1—1930 Hupmobile Sedan 4-Door Special, 2 fender wells and Trunk rack. Black.
1—1930 Chevrolet Roadster, Rumble Seat. Black.
1—1930 Willys Knight, 2-Door. Bl'k.
1—1929 Hudson 6, 4-Door Sedan, Trunk. Green.
1—1929 Essex 6, 2-Door. Black.
1—1929 Ford 4-Door Sedan.

Above cars are in A-1 condition, gone over. Good tires and paint. See these before you buy. Your old car as down payment. Low Finance plan.
WALTON GARAGE
PHONE 40 -:- WALTON, KY.

Easter Specials
AT
Dixie Dry Goods Co.
Dixie Highway at Garvey ERLANGER, KY.

Anklets
Sizes 6 to 10½
5c pr.

Ladies Silk Dresses
Sizes 14 to 52
New Spring Styles and Patterns
$1.98 ea.

Ladies Suits
2-Piece
$4.98

Ladies' and Girls'
COATS
$3.98

Childrens'
Silk Dresses
Sizes 1 to 3
$1.00

Boys Longies
89c

Boys' Long Pants
Wash Suits
$1.00

Mens'
Dress Shirts
49c

Sweaters
19c

Armstrong Rugs
First Quality—Attractive Patterns
$4.49

Curtain Material
9c yd.

Cottage Sets
(All Colors)
49c pr.

Tobacco Canvas
All Widths and Prices

A Large Chocolate
Easter Egg
Given away FREE with Every $1.00 Purchase.

Classified Ads.

Ads in this column, 2 cents per word, first insertion; each additional insertion, 1 cent per word. Minimum charge 25 cents. Lost and found free.

The Classified Ads. are Absolutely PAYABLE IN ADVANCE.

MISCELLANEOUS FOR SALE

RUFFAGE MILL — McCormick-Deering, No. 2. Like new. Priced to sell. Also two 2-year-old mares Otis Readnour, Walton, Ky. 20tfx

EXTRA GOOD Baled Timothy Hay; also Disc Harrow. Wallace Williams, Bristow Pike, 2½ miles east of Independence. 23-2t

FOR SALE—Two-horse breaking plow; 2-Horse corn cultivator, International W| P. Robinson, Walton. 23-3t

FARM FOR RENT—130 acres, 4½ miles northeast of Falmouth, Ky. on good road. Tenant must furnish everything or would rent house and modern poultry house for cash rent. A good place and a good chanee for the right man See or write Geo. M. Harcum, c/o P. O., Covington, Ky.

FURNITURE—Our Used Furniture departments is overstocked, therefore! We are selling at reduced prices. BALDWIN FURNITURE CO., 41 Pike—36W 7th. 4t

PRE-EASTER SPECIALS—Try our oil permanent wave for only $2.00 complete. Mar-Lu Beauty Shoppe 261 Dixie Highway, Florence, Ky. Tel. Flor. 125. 23-2tx

FORDSON TRACTOR—A-1 condition; set Oliver slat moldboard plows, A-1 condition. Tractor and plows, $150.00, cash, for quick sale T. C. Crume Nursery Company Highway 42, Florence, Ky., Phone Florence 782. 23-2tc

APPLE TREES—Yellow Delicious Red Delicious, Stayman Weinsaps Yellow Transparent, Rome Beauty Kentucky grown. Selling now at Wholesale. T. C. Crume Nursery Company, Highway 42, Florence Ky. 23-2tc

WANTED. LAUNDRY. WORK—Reasonable. Mrs. Elmer Griffith 16 Needmore St, Walton. Ky. 1pd

LIVE STOCK FOR SALE

BULL CALVES—Registered, sired by Glory Favorite Raleigh, dam and grand dams 600 lbs of fat. Jesse Wilson, Verona, Ky., phone 754. 22-2tx

FOR SALE—Pair Black Mare Mules—7 and 9 years old, extra large. L. C. Percival, LLL Highway, 1 1-2 miles South of Nicholson. 23-2tp

STOCK—Fresh Cows and Registered Heifers; team Mlues, 3 years old; Sorrel horse, 5 years old; Belgian mare, 2 years old; aged mare, in foal. A. C. Johnson, Walton.

2 SOWS and 16 PIGS—Pigs about 4 weeks old; bargain. C. M Emral, Union, Walton, Ky., Route 2. 23-2tx

HORSES—Belgian filly, 3 years old; 3-year-old Gelding; Belgian filly 2 years old; yearling Belgian colt Wallace Williams, Bristow Pike 2½ miles east of Independence. 23-2t

FOR SALE—Sow with six pigs, J. J Turner, Banklick Ky. 24t25p

FOR SALE—Stallion Peercheon weight 1625 pounds Spanish Jack. William Lewis, Erlanger, below farigrounds 24

FOR SALE—Duroc Sow and five pigs, four weeks old. Arthur Gilpin, Walton, Ky. on the Progtown Pike. 24t25p

Fort Washington

In 1813 Fort Warburton became Fort Washington in honor of the first President. It is about 20 miles from the District of Columbia.

HOLBROOK
GALLATIN COUNTY

Miss Dora Dean Webster of Covington spent the weekend with her relatives.

Mrs. Nellie Scroggin and Perry McComas were called to the bedside of their mother, Mrs. E. J. McComas who is seriously ill.

Among those who are entertaining the chicken pox are: Bedford McComas, Little Robert Carlisle Carneltia Scroggin and Mrs. Treasa Edwards.

Mr. and Mrs. Leatha Washum were Sunday guests of Mr. and Mrs Dowell Thomas.

Mrs. Naomi Smith and son, William spent several days in the city last week and William had his tonsils removed at the Booth Hospital He is doing nicely.

The small pox is being entertained in a few homes around here. One of them being, Mr. and Mrs. Bill Holders.

Little Laurel Weldon Edwards spent Monday wth hs grandparents Mr. and Mrs. R. L. Edwards and family.

Mr. and Marion L. Edwards spent Sunday wth Mrs. Laura Edwards and son Zilt.

Mrs. Nellie Scroggin has as her guests a new set of false tteth.

Next Sunday, April 10, is regular meeting day at Mt. Risgah. Every one is invited to attend.

Mrs. Lily Sebastion and family entertained Sunday Mr. and Mrs. Mort Evans and family and Mr. and Mrs Calvin Switzer and family.

Have You AN EYE FOR SALE

What price eyesight? Try to place a selling price on the value of your eyes. There is none! And yet, it costs so little to be sure of the health and strength of your vision. A few minutes time and the expert attention of a GOOD optometrist gives you strong, accurate eyes at low cost

Phone HEm. 2088—

W. E. TAIT, Optometrist
5 E. 8th ST., COVINGTON, KY

Merchants Cream Station
WALTON, KY.
Side Room—Model Food Store
—Prompt, Courteous Service—
Your Patronage Solicited.
MRS. VIOLA H. ROBERTS.

FARMS! FARMS!

FARM—Possession at once; 1 acre near Dixie; 5-rm. house, 2-rm house; elec.; $400; take loan $2500

17 A.—Route 42; 4-rm. house; barn; garage; deep well; furnace; elec.; $3300; one-half cash.

8 A.—5 mi. out concrete road; 4-rm house, large chicken house, fruit orchard, elec.; financed; price $3200

22 A.—Near Independence; 4-rm new bungalow; born, other outbldgs.; hard road; $2700.

33 A.—Nicholson; 5-rm. house; feed barn, tobacco barn, fruit orchard all kinds; large chicken house; financed; $1000 down.

46 A.—Devon, near Dixie; 6-rm. hse; large barn, rich, level blue grass land; to settle estate; $5500.

67 A.—At Walton, on Dixie; large house, large barn, fenced and cross fenced; elec.; to settle estate; $6500; one-half cash.

66 A.—Near Burlington; good 6-rm house; large dairy barn; level land financed; stock, tools if wanted $6500.

155 A.—South of Burlington; two houses; 2 barns; financed; price $3300.

Call or Write for Largest List In Northern Kentucky.
Listen to WCKY, 7:45 A. M.

REL C. WAYMAN
623 Washington St., Covington, Ky
HEmlock 5107—Independence 64

NAPOLEON
GALLATIN COUNTY

The monthly meetings of the Ten Mile Association was held at the Baptist church in Glencoe Friday night, April 1. A good many of the churches were represented with the teachers officers and members. Concord was the banner winner again by the good work they have accomplished. Moving pictures of the Baptist Orphan's Home and missionary work inthe foreign fields were shown by Brother J. S. Ransdell at Pleasant View. The members from Ten Mile, who attended were: Mrs. J H. Peace, Mrs. Jane Pittman, Mrs F. D. Kendall, Billy Joe, Emma Jane and Imo Gene Peace, Mr. and Mrs. K. R. Connelly and daughters Mr. and Mrs. Jess Atha and son.

Business visitors, who were shopping in Covington, Thursday were Frank Spencer, Mr. and Mrs. Willie Blaine Spencer, Tom Walls, Mr. and Mrs. Clarence Skirvin, Mr. and Mrs Joe Wallace, Lou Anna Wallace Emogene Peace, Liege Hogan and Geo. Edward Holly.

Mrs. Jane Pittman, Mrs. Frank Kendall and Billy Joe Peace spent Sunday at Mt. Zion with Mrs. Josie Kendall and family. Frank Kendal returned home with them after spending the weekend with his mother.

Emma Jane Peace who spent the past week inthe city visiting has returned home.

Jus below Joe Lillard's a bad place in the grade hase been made owing to a spring which was found when digging out Dewy Ordor's truck and some cars. The State Highway trucks had to be called out to pull them out of the mud.

Miss Mable Hendren spent the weekend with her mother Mrs. Daisy Hendren.

Mr. and Mrs. Walter Hon and daughters attended church at Sugar Creek Sunday.

Billy Joe Peace attended the picture show at Warsaw, Saturday night.

STAFFORDSBURG
KENTON COUNTY

Mr. and Mrs. Wm Gorshorn have returned from a trip to see the cherry blossoms in Washington.

Mrs. W. E. Hanna spent the week-end with her father, Wm Cain at Middletown, while Mr. and Mrs. Clarence Ervin enjoyed the the Lunlap Lurry reunion at Simon Kenton.

Vestal Smith of Grand Liek is spending a few days with relatives here before starting west where he expects to locate in Idaho or Washington.

Donald Keeny spent Sunday afternoon with Winford Wayne and Wavelyn Riley.

Rev G. B. Godbey is arranging a pre-Easter service at this place. His brother who is a pastor at Sardis will do the preaching and visit him at the same time. Let us pray for a real revival.

FORD MILL PIKE
GRANT COUNTY

Mrs. O. Ferrell called on Henry Troutman, Monday.

Kenneth Webster called on Henry Troutman.

Miss Henry was a caller in Folsom. Tuesday.

This community was sorry to hear of the death of Miss Clarry Webster of Glenco.

Mr. James Banks from Ludlow has been visiting his two cousins Mrs Henry Troutman and Lizzy Webster

Albert Adams called on John Troutman, Thursday.

Miss Til Crouch and Mill Della Crouch called on Miss Henry Troutman.

Ruth Thurman called on her sister Wednesday.

John Davis was a business caller in Folsom, Wednesday.

Miss Mary Jump called on Miss Mary Ferrell Monday.

D. H. Troutman called on his sister Wednesday. She has been ill.

James Birch wass the Sunday caller of Mr. and Mrs. Henry Troutman

Bill Crouch was the Sunday guest of Albert Hutton and family.

John Davis and wife calle d on Carry Steard. Sunday.

Arthur Bell called on Ace Webster Saturday.

Clyde Jump and Jack Jump called on Frank Jump.

John Troutman called on Earl Hutton Sunday.

Oates Ferrel and family called on his grandfather. Sunday.

James L. Jump and Shelby Jump Otto Robinson and Henry Troutman attended the show at Dry Ridge.

John Troutman was the Sunday guest of A. Watson.

Opal Osborne called on his girl friends, Miss Chipten, Sunday.

We are sorry to report we have lost our mail carrier.

Flower Seasons

In China the four seasons of the year are represented by flowers. The tree peony represents spring; the lotus, summer; the chrysanthemum, autumn, and the plum, winter.

ATTENTION! Boone, Kenton, Campbell, Grant and Gallatin Counties
Buy at SUNSHEIN'S Save 25 to 50%

HOUSE PAINT, Inside and Out; 18 colors—Gal.	$1.19
Guaranteed HOUSE PAINT, Inside and Out—Gal.	$1.39
TOILET SEATS; good grade mahogany or oak	$1.69
ENAMEL, High grade Floor or Wall—Gallon	$1.89
JOHNSON'S Linoleum and Floor Varnish—Quart	69c
ROLL ROOFING, first quality; 108 sq. ft., nails, cement (no seconds). Per Roll	69c

—3-Day Special—
Good grade floor varnish. Gallon $1.00
Johnson's House Paints, Varnishes, Furniture and Floor Enamels
—AT REDUCED PRICES—
ELECTRIC FIXTURES AND WIRING
PLUMBING SUPPLIES AT MONEY-SAVING PRICES!

SUNSHEIN
712 Monmouth Street Newport, Ky.

Pike Street Linoleum & Carpet House
253-255 PIKE ST. : COVINGTON, KY.

Special Burlap Back
Broadloom Linoleum 12 foot Wide sq. yd. 73c

Paint and Roofing Sale
Large Volume Buying Enables Us To Sell at Lowest Prices—Every Gallon Guaranteed.

Guaranteed HOUSE PAINT Reg. Val. $2.25—Gal.	$1.45	Red Roof Paint Utility Varnish Shellack—Gal.	$1.00
One Coat ENAMEL Reg. Val. $3.45—Gal.	$2.25	ALUMINUM PAINT Reg. $3.60 Val.—Gal.	$1.95
ASBESTOS ROOFCOATING Stops Leaks—Gal.	25c	NEW ROOFING, 108 sq. ft. Nails, Cement—Per Roll Red, Green Slt., 75 lbs. 1.75	69c
100% Pure Linseed Oil 79c Gal Gum Turpentine 49c Gal		WHITE PASTE; Ground In Pure Linseed Oil, 100 lbs. Brunswick Lead Co.	$8.95

Come In Early for Best Colors.
Stock up on High Grade Paint at these Low Prices.

GORDON BROTHERS
Across from Security Bank
264 Pike at 9th HEm. 4988 Covington, Ky.

Used Cars
Select From One of These

1933 CHEVROLET COACH
Extra nice condition throughout. For only $195

1936 OLDS 6 CYL. COACH
Exceptionally clean; practically new tires; equipped with De Luxe radio, heater and many other extras. $543

1934 Ford Coach	$225.00
1931 Ford Coupe	125.00
1930 Ford Coupe	55.00
1927 Buick Sedan	40.00

ROCKCASTLE USED CAR EXCHANGE
1712 Madison, Covington
HEmlock 1210

Extra Specials

1930—FORDS—1931
Twelve to choose from. All in good running condition and ready to go; and how they will go when they are priced for as low as
$67.00
FULL PRICE

1932 Half Ton Panel
Newly painted. New rods and rings; a beautiful unit for merchant or farmer.
$163.00
FULL PRICE

1929 Ford Express
Mr. Farmer this is the buy of 1938. Runs good and will give years of service. It is yours at only
$74.00
FULL PRICE

COVINGTON USED CAR EXCHANGE
—BUY HERE AND SAVE—
1225 Madison Covington, Ky

Yellow Curls

By KARIN C. SUNDELOF
© McClure Newspaper Syndicate. WNU Service.

AT LAST Mary Ladd's long-hoped-for day had come. Before her was a letter from the matron of the Sheltering Arms home. She had just the sort of little girl that Mrs. Gray had been looking for, a tot of three with yellow curls that shone like gold in the sunlight and a disposition like a May morning.

Mary Ladd went about her duties with a song on her lips. She had waited so long that it seemed as though she could not endure the brief wait until noon when Jim would come to drive her to the home. Thirteen years it was now since she had held a soft, warm little body to her heart. Now she had nothing left but two little cold white crosses in Mt. Auburn, and memories still poignant to the influence of other mothers' happiness.

She went down stairs to prepare a light lunch. Jim would be so glad, and just as excited as she was. He had been such an adored and adorable daddy.

He came home at noon, just as the clock struck—a tall, lean and slightly stooping man whose hair was fast tinging gray at the temples. When he read the letter the tiny crinkles that always appeared about his mouth and the corners of his eyes, when he was pleased about anything, satisfied Mary that he was quite content that it was to be a girl, after all.

"Let's not wait for lunch," said he. "Why not go now and take the baby back home for lunch? A cup of tea will do me until we get back."

He drank his tea while Mary got ready. Then they drove off.

"It's nearly dinner time," the matron told them, as she welcomed them. "but I will take you up to where the children are. Perhaps you would like to see them all together."

So she led the way up the broad, polished front stairs to a great room on the second floor, a room of sunshine and flowers, of frilled white curtains and potted plants, of dolls and colored paper butterflies in the windows. Two teachers were busy with the children. It was not hard to pick out Baby Ruth from the rest for her long yellow curls gleamed in the sunlight of the big room.

"This is your new mother, dear," said the matron, laying her hand on the child's head for an instant, "and this is your daddy. Say how do you do."

"How do you do?" returned the child obediently, dropping a little curtsey.

"We teach them all that," explained the matron. "You won't have any trouble at all with her. She is a likable child, and both her parents are dead."

Ruth crept like a shy bird into her new daddy's arms, but Mary's attention had been diverted to a tiny crib at her side, where lay an infant whose eyes reminded her of the eyes of the four motherless dolls at home, fixed and staring and blue. The baby face was pinched and wax-like. Mary leaned over the crib. The blue eyes stared back into her own with such intensity that she gathered the little creature into her arms.

"I don't know what to do with that mite," said the matron, almost apologetically. "We don't generally keep our children long. We like to put them into foster homes. But nobody wants this one. He was abandoned four months ago, when he was about a week old. He is healthy enough, has had all the tests, but he just doesn't thrive. I had him put in here this morning because it was so sunny."

"Poor little man," breathed Mary, her lips brushing his cheek. "Poor little man that nobody wants." The baby's skinny, blue-veined hands fluttered to Mary's cheek, and something like a smile passed over his face. Mary held him closer.

"I want him," she announced. "I want him quite as much as I want the little girl. I can make a man of him."

"It's a lot of work," protested her husband; "more work than you have been used to for some time."

"Bother the work," she cried hotly. "Why, Jim, just think, nobody wants him, my poor little son! You wanted a boy, Jim. We can have both—our son and our daughter. The little tin soldiers are waiting for him.

"Ruth," she called to the owner of the yellow curls, "come here to mother. Don't you want him for your little brother?"

The yellow curls bobbed an emphatic affirmative against Mary's knee.

Daddy Ladd twined a curl around his finger.

"All right," he said, "if Ruth wants a brother, she shall have him.

"The tin soldiers need a general, and Ruth needs somebody to pull those yellow curls."

SHORT SHORT STORY
Complete in This Issue

That's My Baby

WALTER O'KEEFE, at top, comedian master-of-ceremonies of the "Hollywood Mardi Gras" Tuesday broadcasts on NBC, gives Michael O'Keefe a lesson on bringing up babies, with Anthony O'Keefe as a model. Jack Benny and "Joannie" Benny, left, enjoy a quiet "nip" in the seclusion of the Benny library. Like Benny, Phil Baker, below, is likewise a Sunday network performer. But before he can get away to the CBS studios, he must read the "funnies" to Margot and Stewart Baker.

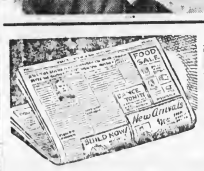

"Cross View of Life"

That's what some critics say of a new book which exploits one or two unusual characters.

But the real cross-section of life is found among the ad pages of this newspaper.

Here are folks who are building, furnishing and keeping homes. They are feeding, clothing and training children. Homes, homefolks and home children give us the true picture. The folks who read our ads are planning for a better tomorrow. A better tomorrow for them means a better tomorrow for our advertisers . . . and they will be alive when a new book is displaced by some other sensation.

Acitorial by Andy

Our classified ads. get results—try it.

NICHOLSON
KENTON COUNTY

Mr. and Mrs. John Johnson and son spen: the weekend with Mr. and Mrs. Russel Holey of Falmouth.

Mr. and Mrs. George Grey of Waynesville, Ohio. is spending a few week with thir daughter, Mr. and Mrs. Fred Fisk and family.

Mr. and Mrs. Howard Stephens Jr. and daughter spent the weekend with his parents, Mr. and Mrs Howard Stephens of Independence.

Mr. and Mrs. Harry Fisk entertained last Thursday, Mr. and Mrs George Grey, Mr. and Mrs. Forest Papp and daughter, Mrs. Clara Fisk and son, George, Mrs. Florence Johnson, and son and Mrs. Louise Workman, and son.

Mrs. Mildred Popp and Peggy Jo Mrs. Jessie Fisk and Nellie Mae called on Mrs. Ruby Beck. Sunday afternoon.

Mrs. Earl McKinley has returned home after spending a week with her mother in Porthmouth, Ohio who is very ill.

BAPTIST CHURCH
FLORENCE, KY.

Bible School	10:00 a. m.
J. N. Sams, Supt.	
Morning Worship	11:00 a. m.
B. T. U.	7:00 p. m.
Evening Services	8:00 p. m
Mid-week Prayer Service, Wednesday night at 8:00	

R. F. DeMOISEY, Pastor.
Come and worship with us—you are always welcome.

RUGS

RUGS

9x12 Heavy Seamless RUGS
Beautiful Patterns
For Dining Rooms, For Living Rooms, For Bedrooms
$12.95

Axminster Rugs
Seamless All Wool 9x12 Size. $32 Val
$24.95

Armstrong's INLAID LINOLEUM
Double Cemented on Felt Lining. $2.25 Val. Sq. Yd
$1.69

BROADLOOMS
Bigelow Mohawk Fine Quality Yard—
$2.95

Armstrong Rugs
11-3x12—$6.95 11-3x15—$9.75
We carry 9 and 12 feet wide Linoleum

INDEPENDENT LINOLEUM & CARPET CO.
531 MADISON AVE.

WALTON ADVERTISER

Published Every Thursday
Subscription $1.50 per Year

Entered as second-class matter January 1, 1916, at the postoffice at WALTON, KENTUCKY under the Act of March 3, 1879.

JAMES H. JUMP,
Editor and Publisher

MRS. JAMES H. JUMP,
Associate Editor

MALCOLM SIMPSON,
Plant Superintendent.

MRS. MARTHA R. WALLACE,
Advertising Manager.

obituaries, card of thanks and all matter, not news, must be paid for ta 5 cents per line.

Foreign Advertising Representative
AMERICAN PRESS ASSOCIATION

MEMBER
KENTUCKY PRESS ASSOCIATION
ORGANIZED JANUARY, 1869
Member National Press Association

Court Calendar

CIRCUIT COURT
BOONE COUNTY—Second Monday in April, August and December.
GRANT COUNTY—First Monday in February, June and October.
GALLATIN COUNTY—Third Monday in March, Fourth Monday in June, Third Monday in November

BOONE COUNTY COURT
First Monday each Month—Regular term.

QUARTERLY COURT
Thursday after the first Monday in each month.

FISCAL COURT
First Tuesday in April and October. Special term can be called at any time by the County Judge.

WALNUT LICK
GALLATIN COUNTY

Mr. and Mrs. P. S. Clements visited relatives near Williamstown, on Saturday night and Sunday.

Omer Elliston of Latonia, was calling on Vernon Brewster, Friday afternoon.

Mrs. Vevie Webster and son Lee were visiting Mrs. Flossie Greenwell of Mt. Zion, Wednesday.

Mrs. D. R. Chapman and daughter spent Friday night and Saturday with Mr. and Mrs. Herbert King and Miss Lucille Bingham returned home with them and attended Sunday School at Concord, Sunday.

Edgar Hopper spent Sunday with Mr. and Mrs. H. D. Edrington.

We didn't appreciate the big freeze Saturday night, but have to take the bad with the good.

The little son of Mr. and Mrs Walter Johnson has the chicken pox and hope he gets along nicely.

Mrs. Mamie Hughes and daughter Virginia returned to their home in Indianapolis, Ind., Sunday, after spending the week here with relatives.

Mr. and Mrs. Elmer Wilhoite of Cincinnati, O., spent the week end at their home here.

Mr. and Mrs. Harvey Hughes were calling at the George Lucas home Sunday afternoon.

GLENCOE
GALLATIN COUNTY

Rev. Malone filled his appointment Sunday morning. He did not preach Sunday night, as his wife's father was buried Sunday afternoon. Her mother was buried a month ago Sunday. She had everyone's sympathy.

Mrs. Allie Castleman Utz and son Norris Lee of Union, Boone County called on Miss Jennie Taylor and Mrs. Maud Jones last Friday. She was a former resident of Glencoe.

Mr. and Mrs. Robert Thomas of Latonia, spent the week end with their parents, Mr. and Mrs. E. J. Wilson and Mrs. Maud Thomas.

Mr. and Mrs. Lindsay Dorman and Mr. and Mrs. Raymond Catherman and daughter and Mr. and Mrs Robert Dorman and baby called on Mr. and Mrs. K. C. Dorman, Sunday

Mr. and Mrs. Claud Bradley entertained for dinner Sunday, Mrs Ora Kemper and Woodrow Kemper and Larry Kemper, Mrs. Susan Miller and Eliza Anderson. Mrs. Miller will go to Warsaw to make her home with her daughter Mrs. Ora Kemper. We hate to lose these good people.

Mrs. Dave Scott of Walton, attended the funeral of Mrs. Clara Webster, Thursday.

Mrs. E. W. Collins, daughter Jean and grandson Bernard Lee Collins and daughter-in-law Mrs. Raymond Collins, and Harold Shupert spent Sunday with Mr. and Mrs. Arthur Mays.

Friends of Jess Webster sympathize with him in the death of his wife Mrs. Clara Webster.

Cecil Stewart and Miss Marie Snow spent Sunday in Frankfort with Mr. and Mrs. Robert E. Snow.

Mr. and Mrs. Schmidt and baby of Ft. Mitchell, called on Mr. and Mrs Robert Snow, Sunday afternoon.

Greyhound in Old Testament

The greyhound is said to be the only breed of dog mentioned in the Old Testament

WARSAW, KY., 43 YEARS AGO

FROM THE INDEPENDENT PUBLISHED BY D. B. WALLACE

Warsaw, Ky., Sept. 21, 1895

Robert M. Herrick spent Wednesday in Cincinnati, on business.

• • •

R. O. Hughes of Boone County, was a visitor here the first of the week.

• • •

Mr. and Mrs. Chas. Gardner of Sparta, were visitors here Sunday.

• • •

W. Pryor Perry spent Wednesday and Thursday in Cincinnati, with friends.

• • •

Miss Louise Herrick spent the week with the Misses Gridley near Ethridge.

• • •

G. R. Kemper and Everett Ames of Glencoe, were visitors to friends here Sunday.

• • •

Will G. Spencer of near town leaves to-morrow for Georgetown to attend college this year.

• • •

Miss Kate Summons, who has been quite sick with rheumatism is getting better and spent the week with her cousin, Miss Gracie Beall of near Sugar Creek.

• • •

M. Holt Richards of Napoleon spent Wednesday n Cincinnati, selling a drove of hogs.

• • •

Married—James Allen Stewart to Miss Anna Elizabeth Wilson, both of Steeles Creek neighborhood, on Sept. 11th, at the residence of Judge James S. Brown in Warsaw.

• • •

Mr. and Mrs. B. B. Allphin, Jr., of Boone County, were visitors here last Saturday and Sunday.

• • •

Miss Effie Marshall returned home the first of the week from a pleasant visit to friends in Cincinnati.

• • •

Richard Weldon, the popular proprietor of the Commercial Hotel, has been quite sick this week, but is now about well.

• • •

Mrs. W. B. Lineback and Miss Nannie Lineback spent yesterday at Napoleon, visiting friends.

• • •

Miss Lella Cowen of Burlington Boone County, is visiting her uncle 'Squire James Cowen of the Drury Chapel neighborhood.

• • •

James R. Wallace, who is employed in the composing room of the Cincinnati Tribune, spent the week here with relatives and friends.

• • •

J .W. White, Robert Montgomery Thos. M. Buchanan and George Bohannon were visitors to Cincinnati Wednesday and Thursday, selling tobacco.

• • •

Warsaw Chapter, R. A. M., held a meeting Monday night and the old officers were continued for the ensuing year. D. B. Wallace is the High Priest and J. M. Vanice is the Secretary.

• • •

Dr. Lucy D. Montz returned home Monday from a couple of weeks visit to relatives at Louisville, and will be found at her office.

• • •

Mr. and Mrs. R. F. Payne and two children, Miss Bettie and Whitney left Sunday for Georgetown, to spend a couple of weeks with W. F. DeLong and wife.

• • •

Walter Smith, assessor of Carroll County, and Perry Gaines of Carrollton, passed through here Tuesday with a drove of fine fat cattle for pasturage in Boone County.

• • •

Miss Temple North returned home Monday after two weeks pleasantly spent in Indiana, among relatives and friends.

• • •

Mr. and Mrs. J. R. Brown, Jr., returned home Saturday from Carrollton, where Mr. Brown has been stationed as U. S. Storekeeper.

• • •

Arthur Lindsay and bride of Canton, Mo., are here on their bridal trip having been recently married. Mr Lindsay is a son of Marshall Lindsay, deceased, and left here with his mother for Missouri, about 12 years ago.

• • •

Rev. Wm. Shoesmith, pastor of the Warsaw Methodist Church, left on Tuesday for Finchester, Clark County, to attend the annual conference of the M. E. Church of the Kentucky Conference.

• • •

H. Bruce Sheppard of Memphis Tenn., was here Tuesday, the guest of Will Tyson and wife.

• • •

Will Furnish of Napoleon, was a visitor here Thursday. He has suffered quite severely the past week from a fall he sustaned from his tobacco barn last week, whereby he had three ribs broken and was severely bruised.

• • •

Rev. Victor W. Doris of Nicholasville, Jessamine County, will assist Rev. S. M. Bernard, pastor of the Warsaw Christian Church, in a protracted meeting which will begin at the Warsaw Church next Monday evening, Sept. 23rd.

EAGLE TUNNEL
GALLATIN COUNTY

(Delayed from last week)

Mrs. Bronson Boaz called on Mrs M. W. Boaz and daughters Monday afternoon.

Stanley Wallace called on Raymond Spencer, Monday.

Mr. Alva Hon received a nice load of corn Monday.

Everyone were sorry to hear of the death of Sammie Duncan. His family hame the sympathy of this community.

Milt Boaz was a caller in Warsaw Wednesday.

Upton Densler was a caller in Warsaw, Friday.

Mr. and Mrs. Floyd Peak and son Wallace called on their daughter Mrs. Raymond Spencer and family Thursday afternoon.

Mr. and Mrs. Bronson Boaz called on Mr. and Mrs. M. W. Boaz Friday afternoon.

We are sorry to report Mr. Joe Cortney is on the sick list.

Mrs. Katie Gross called on Mrs Grace Spencer, Friday afternoon.

Mr. Bronson Boaz and E. J. Brashear were business callers in Warsaw, Saturday morning.

Several attended the sale at Glencoe, Saturday.

Mr. and Mrs. M. W. Boaz and family entertained Sunday Mr Chalie Marksberry and children and Clifford Marksberry and inthe afternoon Mary Lillard, Dawson Courtney and Robert Hon.

Alva Hon and children, Leonard Hazel and Dorothy and Maude Boaz called on Mr. and Mrs. Ed. Brashes Sunday.

Mr. and Mrs. Bronson Boaz were the Sunday's guests of Mr. and Mrs R. Jump of Ford Mill Pike.

We have had some spring weather the past week.

Mr. and Mrs. Peck Glacken spent the weekend with relatives of near Napeloen.

Mr. and Mrs. Bronson Boaz, Misses Lillian, Margaret and Maude Boaz called on Mr. and Mrs. E. J Brasheres.

Mrs. Pearl Boaz called on Mrs Reba Henderson, Saturday morning

Leonard Hon, Dawson Courtney Upton Densler and Mr. and Mrs Bronson Boaz were callers on Mr and Mrs. Milt Boaz and family Sunday night.

Wilson Earl Lillard, J. C. Noel Charles William Wallace, Cecile Ayers, and Mona Lillard called on Raymond Spencer, Wednesday.

Miss Agness Beverly of Owen County was the Thursday night guest of Mr. and Mrs. Milt Boaz and family.

Mr. Walter Boaz called on Chas Beverly Thursday night.

Born to Mr. and Mrs. Noel Athea a baby girl, Sunday weight 7 pounds

Bronson Boaz called on Leonard Hon, Wednesday.

• • • •

(Delayed from last week)

The writer is very sorry to hear that George Courtney, Uncle Bill Hendrix and Mrs. Clara Webster are seriously ill.

Alva Hon purchased a truck load of corn from Indiana last week.

Miss Agnes Beverely spent Thursday night with the Boaz sisters.

Mrs. Nannie Hemingway visited her daughter, Mrs. Reba Handerson Thursday and Friday.

Orville Courtney called on his neice, Mrs. George Waller, Sunday

Mrs. Margaret Arrasmith and Mrs. Bertha Stephenson called to see Mrs. Mildred Boaz, who is ill Thursday evening. We hope she will soon be restored back to health.

Joe Clemens spent Sunday with Charlie Skirvin. They attended church at Glencoe Sunday morning

Mr. and Mrs. B. Bagby and son visited Thurman Bagby and family on Sunday.

Mr. and Mrs. Jim Morgan and Miss Lillian Morgan of Covington were Sunday guests of Mr. and Mrs Billie Noel.

Mr. and Mrs. Hon of Sugar Creek called on Bill Wallace Monday morning.

Glad to report Mrs. Addie Gross improved at this writing.

Alva Hon and children were Sunday guests of Mr. and Mrs. Ed Brasheers.

Mr. and Mrs. Floyd Peak and son Wallace visited their daughter, Mrs Thursday.

Mr. and Mrs. Stanely Wallace were Sunday guests of Will Groves and family.

Sorry to hear of Vernon Courtney son of Temp Courtney being ill with scarlet fever.

Mr. and Mrs. A. M. Arraswith and daughter were Sunday guests of Paul Carver and family.

Mrs. Bess Hill attended church at Glencoe, Sunday and was a dinner guest of Milderd Lyons.

WATERLOO
BOONE COUNTY

Mrs. Bernard McNeely was shopping in the city Saturday.

Mr. and Mrs. Willie Huey and Mr. and Mrs. Jos Robert Huey were Saturday guests of Mr. and Mrs Geo. Walton.

Mr. and Mrs. Kermit Mallicoat are the proud parents of an eight pound daughter born, March 30 named Jeamella Lee.

Mr. and Mrs. Chas Brown and daughter Billye Jo, were calling on Mr. and Mrs. Ernest Brown and Kite Purdy family Sunday afternoon.

E. E. Clare is spending a few days with the Kite family in Belleview

Mrs. Leeomer Louden has been quite ill.

Mrs. Wesley Kittle, Mr. and Mrs Virgil Mallicoat and Mrs. Henry Mallicoat and daughter, Anna Belle have been with th new daughter at Hermit Mallicoats.

The new home of Mr. and Mrs Geo. Walton is nearing completion

Quite a bit of remodeling has been done on the Conner place the last few days.

Rev. and Mrs. A. E. Brewer and Mrs. Allan Rogers and daughter were Monday dinner guests of the Cook Williamson family and supper guests of Mr. and Mrs. Cam White

Mrs. Com White and her guests were calling on Mrs. Jack Purdy Monday afternoon.

Thinking Is Hard Work

Thinking is the hardest kind of work a mortal can do. And just because it is hardest, the higher rewards are reserved to it. Thinking calls for facts; facts are found by digging. He who has gathered this wealth is well equipped for life

Tidbits of Kentucky Folklore

BY
Gordon Wilson, Ph.D.
WESTERN KENTUCKY TEACHERS COLLEGE
BOWLING GREEN, KY.

FOLK TYPES—MAMMY

Mammy as an institution is rapidly passing, especially in the border states, though she still is fairly well known in the Pee Dee South. Probably few of this generation know her as she used to be. The modern colored maid sometimes takes her place in some ways, but she is not Mammy. Mammy felt herself a part of the family, after the Civil War as well as before. Her young charges were reared according to the traditions of the Big House and also according to Mammy's own rigid ideas of what was right and wrong. She never thought that white and black children should be reared alike; black was black and white was white to Mammy. The only compromise between the two was "pore white trash." Somehow Mammy seems to have always been plump, with beaming face and white teeth. Her voice was one of her most valuable characteristics: she could be heard, and she knew it. Her frankness and freedom of speech resembled those of an ancient court fool. Many a time her remarks must have cut pretty deeply, but it would have violated a tradition to condemn her for frankness. She knew quality when she saw it and tried to enforce an appreciation of quality on her charges. Mammy herself was known among her own people for the quality of people she served rather than for any personal goodness. No real Mammy ever forgot the famous people she had raised and "nussed." Regardless of the actual value of her white folks, she could prove to all comers that her people were the best. Otherwise she would not have been their servant. No, suh!

Just how much authority Mammy had I do not know; It was probably considerably less than she pretended it was. Her big voice and her husky frame enforced more authority than she rad. She was a creature of dignity, especially in the presence of the white folks or of her own race who were not so highly favored by being trusted with the white folks children. She gave the appearance of knowing a great deal more than she would like to tell, a characteristic that was sure to impress her own race. Mammy was a great moralist in spite of her own shortcomings She upheld the rigid standards of her church and was fairly bristling with platitudes on all occasions. Not being very scientific-minded, she did not check over her previous pronouncements to see whether she was consistant. Mammy could sing, and did sing, the old melodious songs that she and her ancestors had learned from generations of masters with added touches of African melody. If she did not know enough words for her songs, she could improvise as well as a poet and make her words fit the tune she was singing. More than the other Negroes she represented the ancient traditions. She knew all sorts of stories she never lacked for picturesque figures of speech, she always had a grace of language. Biblical words flowed from her mouth, often pretty badly scrambled, but genuine in their sound. And Mammy has found a place in song and story, a place she deserves. She varied greatly in different parts of the South, but there were many similarities in the Mammies of all states and areas. Whatever her own ideas were, she hid them completely in the tradition that made her a trusted servant, a member of the inner circle, worthy of genuine respect.

FOR SURVEYING
See
J. W CONLEY
WALTON, KY. ROUTE 2
Phone Walton 277

INSURANCE!
FIRE & TORNADO
Automobile & Surety Bonds
Insure your property with
The Noel Co.
Real Estate and Insurance
31 E. 7th St. Covington, Ky.
HEm. 1618 HEm. 1321-W

SKETCHES AND ESTIMATES FOR
NEON SIGNS
ROUSE SIGN SERVICE, WALTON, KY.

PEOPLES LIBERTY BANK & TRUST CO.
COVINGTON, KENTUCKY
MEMBER FEDERAL RESERVE
Member Federal Deposit Insurance Corporation

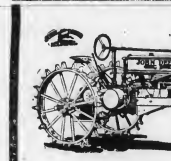

JOHN DEERE
TRACTOR
and
IMPLEMENT
HEADQUARTERS

—Complete Line in Stock—

Lowest prices on Farm Fence, Barb Wire, etc.
Let us figure with you on your Harness needs.
also
Coleman Stoves and Bottle Gas,
Completely Installed.

JANSEN HARDWARE CO.
108-110 Pike St. COVINGTON Col. 0910

Attention!!!
TOBACCO GROWERS,
TRUCK GARDENERS!
Again We Present the Greatest of All Planters

MASTERS' NEW IMPROVED
1938 PLANT SETTER

There is excellent reason for Masters leadership in the plant setter industry, for it was Masters who built the first practical automatic plant setter over forty years ago. Since then it has been continually improved. *Our 1938 model is the last word—it has no competition.* Others have tried to imitate, but never have been able to equal Masters' efficiency and durability. It is so simple and easy to use a Masters'. A Masters' Plant Setter is assurance of maximum stand and prolific yield.

Tobacco buyers say they can tell when a crop has been planted with a Masters' by its uniform high quality. They gladly pay highest prices for this finer yield. One man can set 8,000 to 15,000 plants a day, and do it without even a crick in his back. Once you use the Masters' you will never be satisfied with any other method of plant setting. Masters' Improved Plant Setter is guaranteed to give perfect satisfaction in setting

Plants, Covers and Waters With One Operation

Tobacco, Tomatoes, Cabbage, Sweet Potatoes *and other plants*

Nearly all first-class Hardware and Implement dealers handle, recommend and sell Masters' Improved Plant Setters. Ask your local merchant to show you this newest and best device of its kind. Examine it—see the fine workmanship, the smoothness and ease of operation. If your dealer doesn't have it in stock, write for full information direct. Don't wait until planting time, or you may be disappointed. *Last season the demand exceeded the supply by thousands.* Make sure of getting your Masters' Plant Setters by ordering NOW.

NO TIRESOME STOOPING PAYS FOR SELF IN A DAY

MASTERS PLANTER CO.
Makers of Fine Implements
4914 West Grand Ave. Chicago, U. S. A.

The Alhambra Tile Co.
Northern Kentucky's Leading Mfgs. of High Grade Tile

This is a worthy, well directed home industry, located conveniently for our North Kentucky readers, in Newport, at Monroe street and C. & O. R. R. By means of this Spring Trade Review, we wish to call the attention of all building supply dealers, contractors and farmers in Campbell, Boone, Kenton, Grant and Gallatin counties to the superior products and service provided by the Alhambra Tile Co. Phone South 0460.

Their volume of business, as well as their service and personnel prove their right to the claim of leadership and progressive spirit. Their capacity is such that there is no limit to the size of the order they can promptly and efficiently handle. With an organization as flexible as this, their activities are not restricted to any one locality. They are at all times prepared to render a most complete metropolitan service in highest grade tile to the people of this section.

They are very conveniently located to serve the contractors and builders of our territory and the members of the firm are modern progressive business men who have the interests of this and adjoining counties at heart, and will be found ready and willing at all times to lend their efforts and experience to any movement for the promotion of public betterment or contribute to civic pride.

The Alhambra Tile Co.'s prices are always standard bedrock and the quality never varies. Thus the people of this community have found it worth while to demand the Alhambra Tile Co.'s superior, durable tile for all their projects and boost home industry.

A. L. Boehmer Paint Co.
Manufacturers and Distributors of the Famous Wearmore Paints

This is Northern Kentucky's leading paint industry, located in Covington, at 114 W. Pike street, and offers brands of paints and glass that merit the patronage of all our people. So the F. H. A., loans are again available for home improvements many of our Campbell, Boone Kenton, Grant and Gallatin counties will do repair work or remodeling which of course means painting to ask their dealer for the durable Wearmore Brand of fine paints Phone Colonial 0212.

The F. H. A., loans are again available for home improvements and is giving to many of our people especially in the country, a long-much-needed painting and remodeling of their homes and property. Naturally a demand is being created for durable and lasting paint for all-weather conditions. It is a product which is impervious to intense sun rays, moisture and severest storms. You will find that your painted can supply the needed quality for your project, regardless if it is for your house, business building, barn, silo, fence or outbuilding.

Demand Wearmore Brand of fine paints be used for you next painting need. See your nearest dealer for S. L. Boehmer Paint Company's famous Wearmore paints.

That's how much coal the L & N hauled in 1937 . . . over 600,000 carloads.

Think of the far-reaching importance of coal in our daily living . . . in producing power . . . in generating light . . . in heating our homes . . . in giving employment to thousands of people.

Indeed, carrying coal . . . or any other commodity . . . helps to develop the community where it is produced and adds to the comfort and welfare of the section where it is consumed. That's why the L & N for over 87 years has played such an integral part in the development and growth of the Central South. That's why we like to consider ourselves your neighbor, for the progress of the communities we serve promotes the well-being of all.

What is the transportation job *you* want done, neighbor? Big or little, the Railroad of Friendly Service is at *your* service.

FRIENDLY L&N SERVICE

LOUISVILLE & NASHVILLE R. R.

CHAPTER IV—Talking over the shooting with Sorley, Ruth is credulous of Jeff's story of shooting at the assassin rather than at her father, and later pleads with Lee to listen to him. When Lee arrives at Pat Sorley's camp, he finds only a note to Pat from Jeff. Meanwhile, Jeff rides into Tail Holt and sends word to Sherm Howard he wants to see him. He shows Howard a poster with his picture, with the name of Clint Doke, wanted as the leader of a band of outlaws and robbers. The rest of the band arrives.

He pulled on his boots and swiftly examined his revolver. That the weapon rested lightly in its holster so that there would be no hindrance to a quick draw he made sure. This invasion in force might or might not mean trouble. Curly had probably come with a chip on his shoulder. Norris was a killer of the worst kind. On the other hand, Sherman Howard had the reputation of doing his fighting by proxy. He might have brought Morg merely as a defensive precaution. Jeff hoped, if they did not open up with a blast of guns, to talk them out of any thought of vengeance. It would not be easy now, not with Curly all hot to rub him out.

In his throat there beat the pulse of excitement that always accompanied deadly danger. His fingers trembled.

A knock on the door sounded. Gray's nervousness vanished instantly. He said, "Come in," his drawling voice cool as ice-water.

CHAPTER V

Their host maneuvered Norris to a rocking-chair, Howard to a straight-backed one. Curly he seated at the foot of the bed. Gray stood in a shadowy corner farthest from the window. He was giving himself the best chance possible. Of the three visitors, Norris was probably the most dangerous gunman, and a rocking-chair is not the most advantageous spot for swift and accurate shooting.

"A little crowded in here, gents," Gray said lightly. "Hope you don't mind sitting on the bed, Mr. Connor. I'm short of chairs."

"Suits me," Curly answered.

Gray nodded, turned his attention to the big man. "I hated to trouble you to come here, Mr. Howard," he said apologetically, "but I have a busted leg that interferes with walking."

"I didn't mind coming. I wasn't busy." Howard's leaden opaque eyes never lifted from the stranger.

"Just reached town and I thought I'd better see you," Gray mentioned.

Slumped in the chair, the gross weight of the man overflowing, Howard reminded Gray of a prize hog.

Howard said nothing. He waited for the situation to develop. The man had a capacity for effective silence.

"Figuring I might want to stay around Tail Holt awhile," Gray went on easily.

"It's a free country," Howard's voice was suave.

"For some folks," Norris added with an insolent laugh.

Gray smiled. "My idea, too, Mr. Norris. I want to find out if I'm one of those folks."

"Last time I saw you that roan was foggin' it outa town fast," Norris taunted. "You looked like you had hurry-up business anywhere but here, Mr. Gray, if that's what you call yoreself."

"I changed my mind," Gray said.

"Why?" Howard asked bluntly.

"Got a busted leg. Shot up the other day."

"In front of the Golden Nugget?" Norris inquired, suspicion in his cold gray eyes.

"No. Out on the L C range."

"While you were gunning for Lee," Curly charged.

"No."

"That so?" Norris snarled. "Who did it? How come you out there?"

"Talk fast, fellow," Curly ordered harshly.

"Miss Ruth Chiswick did it." Gray did not look at Curly. His stone-wall gaze was on the killer Norris. "I was there on personal business of my own."

Curly ripped out an angry oath. "If you hurt Miss Ruth—"

Smoothly Howard interrupted. "Let us hear the story, Curly. Mr. Gray sent for us to tell it, don't you reckon?"

"Go ahead, Sorreltop." Norris laughed derisively. "We'll believe every word you say."

Gray told the story of his adventures in the L C territory, with careful editorial elisions. They heard it to a finish.

"That Chiswick girl is a tough proposition," Howard said, shaking his head gravely. "She'll come to a bad end, like enough."

"Nothing of the kind," retorted Curly hotly. "She's a mighty nice little lady."

"Some hot-tempered, but with the making of a fine woman in he[r]" Gray concurred.

"She's sure a wampas cat," Norris cut in, his slurred voice a sneer.

"Leave the girl out of this," Curly snapped.

"Mr. Norris only meant she is a little lively," Gray explained.

"I can tell him what I meant, fellow, without any help from you," Norris blustered. "And I didn't bring her name into it. She was in the fairy tale this bird has been giving us."

Ignoring Norris, the crook-nosed man spoke to Howard. "I don't claim to be so law-abiding myself. Maybe I left some place in a hurry. Maybe I didn't. Thought it wasn't good manners to ask a stranger about his past."

"You can't catch a mule without an ear of corn, Mr. Gray," the big man said. "If I get you right, you are asking our help. Before we give it we have a right to know all about you."

"Fine, for you," the cornered man replied. "But how about me? How do I know some fox won't write a letter and have me dragged back to—to some place I don't want to go?"

Howard looked affronted. "If a man throws in with us, we don't betray him."

"Is that a promise?" Gray asked, looking to the others for confirmation.

"Y'betcha, if we're satisfied with yore story," Curly said.

"If," Norris accented, with an ugly laugh.

Reluctantly Gray drew from his pocket the poster. Still slumped in his chair, the big-shouldered fat man read it carefully.

"So you're Clint Doke," he said.

Gray did not admit this in words. "Draw yore own conclusions," he told Howard.

"Lemme have a look at it," Curly said impatiently. He read aloud:

"Height five foot ten, age twenty-nine, weight about 158 pounds, crook nose, light red hair, gray eyes, scar on back of left hand. Will probably fight desperately before being taken."

Curly lifted his eyes and grinned at Gray. "Certainly reads like it might be you, unless you've got a twin brother the spittin' image of you, even to the scar on yore hand."

Norris reached for the poster. "The picture is sure ugly as galvanized sin," he sneered. "But it looks a heap like this guy, I'll say that. I knew all the time he was from Texas."

"Says you and these three other fellows are wanted for robbing the Texas and Southern Flyer," Curly mentioned. "Where are the other guys?"

"On the dodge, down in the Texas brush country."

"How come you not to stay there?"

"The Rangers were after me special," Gray explained. "I figured I had better light out."

Norris looked at the poster, his lip curled. "Mr. Doke is real important in Texas. Arizona sure ought to give him the glad hand."

"The name is Gray in Arizona," corrected the crook-nosed man.

"Worth two thousand on the hoof —or as meat, I reckon—down Santone way," Norris continued. "The other guys who helped rob the train only rate at five hundred apiece. But Mr. Doke—he's an honest-to-God Jesse James."

Gray ignored the jeer. "Like to correct you on one point, Mr. Norris. Two thousand on the hoof. Not a cent if shipped down in a coffin." He thought it just as well to stress this, to avoid being shot in the back.

"That's right," Norris assented. "I didn't read it careful. Well, Mr. Doke—Gray, I mean—it's a pleasure to meet up with a famous man like you."

"This is private information," the fugitive said. "I don't expect the word passed around among yore friends. I'm lying low for a while, you understand."

"It still isn't clear to me what you were doing in the Sweet Spring valley," Curly insisted. "Or why you wanted to kill Lee Chiswick."

Gray smiled. "I was in the Sweet Spring valley because I had to get out of Tail Holt in a hurry on account of Curly Connor making a target out of me," he told the black-haired man cheerfully. "Me, I was going somewhere in a hurry, and I happened to land in the L C country. About yore other question—I never have wanted to kill Chiswick."

"You just shot at him for practice," Curly suggested.

"I didn't shoot at him." Gray let his cold eyes rest on Norris. "I reckon that's not information to yore friends."

"Meaning me?" asked Norris, his eyes slitted.

"Meaning only that this has been talked over among you. Someone took a crack at Chiswick. Whoever it was, I could just see his figure in the alley, and I ripped loose at him."

"Why?" asked Howard. "Had you any chips in the game?"

"I've asked myself why often enough since," Gray replied, shaking his head. "Damfino why. Nary chip, Mr. Howard. But I had just been eating supper with him as his guest, and I reckon my notion must have been to see he got a fair break."

"But that isn't yore notion any longer, Mr. Gray?" Howard queried lightly.

"I'm not drawing a pay-check to be his bodyguard," Gray drawled.

"Is it straight goods what he says, Sherm?" Curly demanded.

"I reckon so, Curly. One of the boys got impatient and cut loose at Chiswick."

"Who?"

"I don't know who. I'm telling you only what I've heard."

"All right," Norris said. "This busted leg of his. Do we have to take it on faith?"

"It needs some attention," the wounded man replied. "Is there a doc in town?"

"No doc, but Sherm here is almost as good."

"Fine. Would you mind looking at it, Mr. Howard?" Gray asked.

Howard examined, washed, and dressed the wound. There could be

"No objections to you staying here, Mr. Gray."

no doubt it was authentic. After he had finished taking care of it, the fat man gave a decision.

"No objection to your staying here, Mr. Gray. This community doesn't aim to be hard on a man in trouble. Of course, if Lee Chiswick finds out you are here, as he is liable to do, it will be up to you to look out for yourself."

Gray said he would try to do that.

Tony Flores, one of the vaqueros, rode in to the big house with word that there had been another raid on L C stock.

"How do you know?" Lee Chiswick demanded.

"Ran across the tracks of a bunch being driven up Box canyon," the Mexican said.

"New tracks?"

"I'd say not more than a day old, senor."

"Sure they were driven—that they weren't strays?" asked Dan Brand.

Tony explained that five or six shod horses had followed the cattle.

"Too late to catch the thieves or pick up the stolen stock," Brand mourned.

"Maybe not." Lee gave curt orders. "Arm yourselves, boys. We'll take off after them. Ruth, help Frank rustle grub for us—enough for two-three days. Bob, get Pat Sorley and Buck Conrad. Cut across and meet us at the mouth of Box canyon. Tell them to bring rifles as well as six-guns. Be there inside of an hour."

Ruth gathered all the food she had cooked, had Nelly grind two packages of coffee, chose a side of bacon, added flour and corn meal, as well as salt, pepper, and sugar. The food she put in gunnysacks.

Her brother roped a pack-horse and put on a crossbuck. With a lash rope he threw a diamond hitch expertly over the supplies.

"Bring your slickers," the boss snapped. "No war-sacks. We're traveling light. You won't be sititng on your spurs any this trip. Got to hot-foot it over a cold trail."

At the entrance to Box canyon Lee found Sorley, Conrad, and his son Bob waiting for them. Sorley was sniffing over the ground like a dog looking for a scent. The old man was an expert trailer. He had been a scout in the army during the Geronimo campaigns.

The cattleman turned his horse over to Frank and strode forward to join Pat.

"What d'you find?" he asked.

"About half a dozen of 'em with a bunch of young stuff traveling lickety-split," Sorley said. "They're in one hell of a hurry. Here's a big long-stepping horse with outsize shoes. This one has a broken hoof. You'll be pleased to know, Lee, that the lying scut who calls himself Jeff Gray is with them. Must have ridden right over from the line-camp."

"Sure?"

"Unless he has loaned his roan to someone else. I made it my business to take particular notice of that animal while he was at the line-camp. The blacksmith who shod that roan was either short of time or nails. There's a nail shy in the shoe on the left front hoof. Take a look at this track."

Lee Chiswick studied the footmark.

"Here it is again. Begorry, I'd swear to that on a stack of Bibles. Gray's roan made it."

"Hmp! We've got him at last so he can't lie out of it. He's one of the Tall Holt rustling gang." Chiswick's salient jaw set.

"I knew he was a bad hombre first minute I clapped eyes on him," Brand said.

Lee drew Frank to one side. "Son, we're following a cold trail. Look at those clouds. It's going to rain tonight, and all tracks will be blotted out. Might as well hunt a needle in a haystack as these scoundrels. I want you to go to Tail Holt and keep your eyes open. There will be a lot of whispered talk among the rustlers there, but you won't hear any of that. What I'd like to know is who is in town and who isn't. Find out who has been away. Notice who drops in. If two or three come together, check up on that. I'm pretty sure Sherm Howard is back of these raids on our stock, though of course he doesn't do any night-riding himself."

"I'll find out what I can," Frank said.

"Be careful about asking questions, and don't get into trouble with these thieves. If anyone wants to know what you are doing there, say you have come to meet a buyer we are expecting from New Mexico."

Frank cut back to the ranch while the others rode up Box canyon. It was already beginning to drizzle when the posse pushed into the high lands above the gorge. Before night fell it was raining steadily. Chiswick made camp on Stampede creek, well up toward the headwaters.

All through the night rain poured down. The campers rose in the morning wet and stiff. They warmed themselves at the fire, dried off as best they could, and saddled as a chill sun broke through the mist.

Chiswick divided his men. One half of them he sent with Dan Brand to comb the Flat-Tops. His son Bob and Sorley stayed with him. They dropped in on half a dozen mountain ranches on the far chance they might hear or see something of the missing stock. The owners of two or three of these were away from home. The others showed no pleasure at sight of the L C men.

Lee questioned them sharply. The answers were either evasive or sulky. They had no information to give him. For all he knew his cattle might be hidden in some gulch or hollow less than a mile distant.

Late in the day he joined Brand and his men at an appointed spot. The foreman had made a wide sweep of country without seeing any L C stuff. Wearily the riders returned to the ranch, getting in late at night.

(To be continued)

PAINT LICK
GALLATIN COUNTY

W. M. S. of Paint Lick Baptist church met Thursday evening Mar 29, at the home of Mrs. Mon Ordor. The meeting was called to order by singing Hymn "I love to tell the Story." Topic of the month "Europe Sheaves with Rejoicing". Bible study 11 Sam. 6: 12-16. Prayer by Mrs. Mon Ordor.

Hymn "Bless be the tie.

Reading "Europe fifty years ago by Mrs. Slle Rider.

New beginning in Europe, by Mrs John Barnes.

Cooperative program at work in Europe, by Mrs. Howard Alexander

Hymn "Take time to be Holy.

Europe to morrow, read by Mrs Wm Brownsfield.

Prayer by Mrs. John Branes.

Europe in the southland, read by Mrs. Mon Ordor.

Business called for there being none.

Roll call. Those present were: Mrs Mon Ordor, Mrs. Lile Rider, Mrs Cora O'Donell, Mrs. John Barnes Mrs. Jake Rider, Mrs. Howard Alexander and Mrs. William Brownsfield.

Dismissed by Mrs. Cou O'Donell.

Mrs Violet Pinquise and Miss Virginia Rider was Sunday guests of Mr. and Mrs. Frank Allnutt.

Mr. and Mrs. John Bernes and son Howard was Sunday guests of M.r and Mrs. Otto Scudder.

Mrs. Ernest Brock is onthe sick list this week. She is at her daughter's home in Boone County, Mrs Ross Scott.

Mrs. Myrtle Jackson is visiting relatives in Indiana this week.

Mrs. Bessie Alexander and son cecil Roy was Saturday afternoon guests of Mr. and Mrs. Lee West. and Sherman Hendren.

The Maxwell boys was Sunday guests of Ed. and Harvey Alexander

Mrs. Bessie Alexander was calling on Mrs. Zola Kennedy a little while Friday evening.

Mrs. Myrtle Jackson spent Thursday night in Warsaw.

Not True of Life

The countless drawings and pictures that have shown soldiers and others falling backward after being shot are not true to life, says Collier's Weekly. The force of a bullet is rarely, if ever, of sufficient force to overcome the natural tendency to fall forward when dead or dying in a standing position.

SAYERSVILLE ROAD
GALLATIN COUNTY

Mr. and Mrs. Chas. Hendren were shopping in Warsaw, Saturday afternoon.

Mrs. D. H. Scott of Walton, visited with Mrs. Fred Hensley a little while Thursday morning.

Mr. and Mrs. Jim Raizor were calling on their daughter at Warsaw on Saturday afternoon.

We are very sorry to hear of the illness of D. W. Ayers.

Mrs. Chas. Beach was calling on Mrs. Fred Hensley and daughter on Tuesday afternoon.

Mr. and Mrs. Raymond House and little son James Ray were Sunday guests of Mr. and Mrs. Abb House and son.

Chas. Beach and wife called on Charlie Hendren and family, Sunday afternoon.

Virgil Jones was the dinner guest of his aunt, Mrs. Callie Jones and sons on Sunday.

Rodney Hensley spent Friday nite and Saturday with Harold Easton.

Mrs. G. M. Perry called on Mrs C. C. Kemper one day last week.

ELLISTON
GRANT COUNTY

This community was sorry to hear of the death of Bob Beach and Marion Franks of Mt. Zion. The family have our heartfelt sympathy.

Mrs. Sallie Childress of Eagle Hill is in a serious condition. Her relatives have been called to her bedside.

Mr. and Mrs. Ray Alexander and son were the Saturday night guests of Mr. and Mrs. J. H. Osborne and family of Williamstown. Ray, Jr. attended the show there.

Raymond Nix spent the weekend with his wife and son and John Chapman.

Mr. and Mrs. Charley Alexander Mr. and Mrs. Ollie Alexander called on Henry Speakle and daughter Saturday night.

HANKS
GRANT COUNTY

Little Gleatta Beach is ill at this writing with a rising in her head Others on the sick list are Mrs Floyd Jones.

Mr. and Mrs. Woodrow Kuhn were Sunday callers of his parents, Mr and Mrs. E. J. Kuhn.

Mr. and Mrs. W. T. Pettit entertained Sunday, Mr. and Mrs. Ralph Pettit and children, Mr. and Mrs O. L. Pettit and children, and Mr and Mrs. J. H. Jump.

Mr. and Mrs. Orville Beach entertained Sunday Mr. and Mrs. Esmond Webster, Miss Anna Belle Kimberlan in the afternoon.

The readers will be surprised to learn of the announcement of the wedding of Stanley Ashcraft and Rena Simpson.

Mr. and Mrs. Fred Webster were calling on Mr. and Mrs. M. F. Webster, Sunday.

SUGAR CREEK
GALLATIN COUNTY

Mr. and Mrs. Van Spencer of Cingusts of Mr. and Mrs. Warren Taylor.

Mr. and Mrs. Jessie Duncan entertained as their guests Sunday Mr. and Mrs. Wm. Henry and daughter, of Warsaw, Ky., Mrs. Potter Marksberry and daughter of Jackson and Mr. and Mrs. John Clifton.

Mrs. Donnie Radford and son were the Friday evening guests of Miss Myrtle Edwards.

Mrs. Enlue Ellis called on Mrs Idell Smitha, Friday.

Mr. and Mrs. Chester Caldwell and children of Lawrenceburg, Indiana spent the weekend with Mr. and Mrs. B. F. Sisson.

Mrs. Minnie Wallace of Cincinnati, Ohio, spen Thursday night and Friday with Mrs. Hannah Edwards and daughter.

Mr. and Mrs. Sam Story intertained as their guests Sunday, Rev and Mrs. Herman Fox and children of Louisville, Ky., and Mrs. Pearl Hendrix of Napoleon, Ky.

Mr. and Mrs. J. L. Miskell entertained as their guests Sunday, Mr and Mrs. George Miskel and daughter, Mr. and Mrs. Clarence Cole and Wm. Sheets of Covington and Mr and Mrs. Henry Ellis and sons.

Mrs. Hannah Edwards called on Mrs. Grover Clifton, Friday afternoon.

Helen Miskell, Richard Shelton. Louise Stephenson and Charles Miskell attended the show at Warsaw Wednesday night.

Mr. and Mrs. Earl Vallick called on Mr. and Mrs. George Spencer Wednesday nght.

Robert Clifton was a business visitor in Covington, Ky, Sataurdy.

If you have anything to sell or wish to buy, read the classified ads in the Advertiser

KENTUCKY HATCHERY Baby Chicks
All leading breeds U. S. Approved. Blood-tested, started chicks one, two and three weeks old. Prices right. Also Sexed chicks. FREE CATALOG. Write: KENTUCKY HATCHERY 827 WEST FOURTH STREET • LEXINGTON, KENTUCKY

FREE!
Estimates on Radio Repairs at 505 Scott Blvd., Covington, Ky. Hemlock 1121.
W. M. STEPHENSON,
Radio Specialist.

LET US EXAMINE YOUR EYES THE MODERN WAY
L. J. METZGER
OPTOMETRIST — OPTICIAN
631 Madison Ave., Covington, Ky.
MODERATE PRICES OF COURSE

Thorough Attention To Every Detail
The Taliferro Funeral Home
Phone Erlanger 87 Erlanger, Ky.

HERE'S A REAL "HUMDINGER" OF AN OFFER!
OUR PAPER AND 6 MAGAZINES
All For 1 Year—52 Newspapers—72 Magazines—124 Issues In All
The Biggest Reading Bargain We've Ever Offered
Here's What You Get --
McCall's Magazine .... A Full Year
Pictorial Review .... A Full Year
Woman's World .... A Full Year
Good Stories .... A Full Year
Farm Journal .... A Full Year
Breeder's Gazette .... A Full Year
The Advertiser .... A Full Year
All Seven For One Year
$2.50
Regular Value $4.75 -- You Save $2.25
This offer is fully guaranteed as represented above . . . you get all SEVEN publications for ONE FULL YEAR . . . and if you are now a subscriber to any of these publications your present subscription will be extended. Mail or bring the coupon below to our office at once, and you will receive the SIX BIG MAGAZINES each month and THIS NEWSPAPER each week . . . that's 72 magazines and 52 newspapers . . . 124 issues in all. HURRY! We may soon have to advance the price on this offer.
—USE THIS COUPON AND SAVE $2.25—
GENTLEMEN: Date ....
I accept this bargain offer and enclose $2.50 in full payment for a full one year subscription, new or renewal, to your NEWSPAPER and the following SIX MAGAZINES.
McCall's Magazine .... 1 Year Good Stories .... 1 Year
Pictorial Review .... 1 Year Farm Journal .... 1 Year
Woman's World .... 1 Year Breeder's Gazette .... 1 Year
Name ....
Address ....

AMERICA'S SMARTEST FOOTWEAR
LATEST . . . STYLES

. . . That assure you walking comfort, poise and beauty of carriage, skillfully fashioned to correct and protect your FEET!

We have built a reputation for QUALITY because we start with QUALITY!

Fascinating shoes that will bring out your personality! You may select your pattern from exclusive, dependable, nationally advertised brands of better shoes.

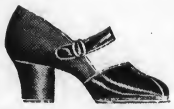

Not COPIES of shoes but the kind that are COPIED.

Why not buy quality shoes that look . . . fit and feel better, at the same cost to you as popular-priced shoes. Just received large shipment of beautiful shoes that won't be duplicated later in the season. Why not use our lay-away plan!

We sell better shoes for less and prove it. Try us FIRST.

For your convenience, open Thursday and Saturday Evenings

QUALITY SAMPLE SHOE SHOP

627 Madison Ave. Opposite Woolworth's Covington, Ky.

Today In Kentucky

(Henry Ward)

The seventh session of the Kentucky General Assembly held since Albert Benjamin Chandler has been Governor of Kentucky draws near to an end that will n ot be lamented by the taxpayers or the legislators Both are well satisfied for the time being, at least.

With the extraordinary session scheduled to end Saturday, the 120 Kentucky counties find that they have not been benefited particulary by the session which was called for the purpose of solving their financial problems. It was quite apparent that the administration legislative experts had not been able to concoct a proposal that would appear to be a life-saver for the counties without costing the state anything.

As the legislators prepared to return to their homes ,talk of the possibility of another special session to be held before the August primary continued as a prime topic of conversation here. Governor Chandler has said he would call another session to consider legislation designed to contribute to progress in the program for the rehabilation of the state prisons and hospitals, but some observers insist that he is considering the possibility of a passage of a measure which would permit Republicans to v ote in the Democratic primary. Clifford Smith Frankfort attorney and Chandlerite denied that he is drafting such a proposal.

Even persons close to Governor Chandler admit that he and his political leaders are getting panicky which is the explanation for some of the blunders that have been pulled in recent weeks. One of these mis-steps provided proof that "Chandler for Senator" metal plates to be used on automobiles were made by convict labor at the state license plate plant in the Frankfort penitentiary.

When the Chandler tags began to make their appearance in Frankfort it was reported they were manufactured at the state plate factory. A resolution was introduced in the House asking that the superintendent of the plant explain whether the tags were made there at state expense and with convict labor. Administration leaders in the House indignatly denied the rumor, and insisted that the resolution be voted down. The Chandler-controlled legislators voted as requested.

But too many people knew that the tags had been made at the state plant. So Administration Floor Leader, John Hunnicutt came back with a statement signed by Reynolds Hamilton, superintendent of the factory, which certified that 150 of the tags were made there, but that Robert Humphreys, state commissioner of Highways, paid for them "out of his own pocket" at 50 cents each, which provided 'a very handsome profit for the state.

The Kentucky legislature, however has specfically prohibited the employment of convicts in the state license plate factory inthe manufacture of products for private interests or individuals. Section 38362 through 3836a-4 ofthe Kentucky Statutes provide for the operation of this state plant for the manufacture of state license plates, road signs and markers, and for making license plates for other states and house numbers and street markers for Kentucky municipalities, and for no other purposes.

"The Chandler for Senator" plates were made at the state plant in violation of those statutes. And it is a strange coincidence that the very man who should know that the state auto license plate plant cannot be used for the manufacture of products for private use is Governor A B. Chandler. The act providing for the establishment of that plant was passed by the General Assembly in 1930. It was sponsored in the State Senate by Senator A. B. Chandler.

One of Albert Benjamin Chandler's first acts as a member of the Kentucky Senate in 1930 was to move that the Senate concur in a House resolution which called on the U. S. Congress to reduce the federal tax on tobacco "becausett is confidently believed that a reduction of the assessed tax on manufactured tobacco products will give needed relief to those of this country engaged in the growing of tobacco."

One of Albert Benjamin Chandler's first acts as Governor of Kentucky was to ask the Kentucky General Assembly to impose high sales taxes on manufactured aboditcco products and to push through the legislature sales taxes on cigarettes.

NEW JAMES THEATRE
Walton, Ky.

"TOVARICH"
with
CLAUDETTE COLBERT—CHARLES BOYER
Friday, April 8th—One Show at 8 p. m.

"LIVE, LOVE AND LEARN"
with
ROBERT MONTGOMERY—ROSALIND RUSSELL
Saturday, April 9th—Two Shows, 6:45 and 8:30

Here comes the Navy and their girl friends. A joyous film to set your heart beating. You'll love it—thrills pile on thrills, as mighty men of Annapolis swing into fighting action, for Navy and the sweethearts who cheer them on. Rousing, stirring military bands—roaring, frenzied cheering crowds. Blazing thrills of a spectacular Army-Navy game, and the romance of Annapolis buddies, and their love for a girl—only one of them could have. Its a picture that everybody will want to see.

ROBERT YOUNG—JAMES STEWART—LIONEL BARRYMORE
in
"NAVY BLUE AND GOLD"
Sunday, April 10th
Sunday Matinee at 2:30—Evening at 6:45 and 8:30 P. M.
—WE ASK YOU NOT TO WAIT FOR THE LAST SHOW—

—BIG SPECIAL BARGAIN NIGHT—
Monday Night, April 11th
MARY MAGUIRE—RONALD REAGAN
in
"SERGEANT MURPHY"
Selected Short Subjects and 2nd Chapter of Serial "Radio Patrol"
ADMISSION PRICE FOR EVERYONE—ONLY 10c
If you want this bargain special every Monday, be here on the first night and help boost the crowd to our capacity. We guarantee you an exceptionally good attraction on this occasion.
Remember the Night—Monday, April 11th—One Show at 8 p. m.

DON TERRY—JACQUELIN WELLS
in
"WHEN G-MEN STEP IN"
Tuesday, April 12th

GLORIA DICKSON—CLAUDE RAINS
in
"THEY WON'T FORGET"
Wednesday, April 13th

GRACE MOORE—MELVYN DOUGLAS
in
"I'LL TAKE ROMANCE"
Thursday, April 14th

Grant 4-H Club News

The third meeting of the Grant True Blue 4H club was held Wednesday, March 30.

Mr. Dye asked the club questions about their circulars.

The group captains made very favorable reports and we find that the sewing garden projects are tied for the highest membership with twelve members each. We scored our club and foud that we had a total of 6165 points.

The president, Ray Denniston, appointed Elma Ryle and Betty Ryle on the committee for food for the tour and Charles Newman and Wm Tinkelenberg on the committee to see about getting cars.

We adjourned with the repeating of the club pledge.

—William Tinkelenbeg Reporter

Only Vice President to Resign

John C. Calhoun, Vice President of the United States under John Quincy Adams, was the only one ever to resign from that office.

Record Performance Of Chevrolet Sedan

Given By CCC Chaplain In Lewiston, Idaho

A record of a year's performance by a 1936 Chevrolet Sport Sedan over a rough, arduous route connecting 15 Civilian Conservation Corps camps in the Lewiston, Idaho, district has just been released by Hoyt E. Henriques, district chaplain.

The year ran from October 5, 1936 to October 6, 1937, and the car covered 20,001 miles of rough travel, the chaplian reported. Much of the mileage was accumulated over roads that were deep in backwoods mud and others that rose sharply over 3,000-foot hills.

Seven of the camps were in forest areas, some of them as far as 6 miles off a main highway and accessible only by dirt roads under construction. Only three of the hills in the district boasted paved roads.

One camp, only 11 miles from the highway, offered the roughest road in the group. The chaplain reported it took him as long as five hours to make that 11 miles, all of it in low gear, because of the mud during the stormy season. Grades and deep snow blocked the road to another camp so that it took an hour to make the five miles on a crush rock highway.

The chaplain cited one grade, the Lewiston Loop, as being typical of the paved roads in the district. The grade in this case is 10 miles long he reported, and includes a five per cent grade for 2,000 feet. Turns and loops in the road made a speed of more than 25 miles an hour impossible.

During the year, the Chevrolet used 1,115.5 gallons of gasoline, or an average of 17.93 miles per gallon Selected runs showed mileage up to 21 miles per gallon.

So rough were many of the roads he was forced to travel, the chaplain declared, that three of the original tries blew out before he had traveled 15,000 miles. Tire repairs averaged approximately one in 1,000 miles.

"It is impossible to convey the pleasure I have had in these 20,000 miles," the chaplain said. "And no matter what the weather or road condition, I have never missed an appointment through any fuo tof an appointment through any fault of the Chevrolet."

Explains Method For Setting Burley Quota

How will marketing quotas for burley tobacco be established on individual farms?

The national burley marketing quota of 350 million pounds for 1938 to become effective if approved by two-thirds of those voting April 9 will be divided first amoung states then amoung counties within a state; and then local committeemen will recommend quotas for individual farms in accordance with uniform rules, it is explained in a statement from the State Agriculture Conservation program office in Lexington.

Under these rules, the committees will consider past marketings of tobacco, with adjustments for abnormal weather and plant diseases, production facilities, — rotation practices, and soil and other physical factors for the farm, in establishing farm quotas.

On small farms, where the average marketings have been less than 2,400 pounds of burley tobacco, the farm quota will be equal to the average marketing, plus normal production on acreage diverted from burley tobacco under past AAA programs. This does not mean, of course, that all small farms will receive a quota of 2,400 pounds. On farrms where the average marketings have been more than 2,400 pounds, quotas will not be less than 2,400 pounds.

Quotas for new farrms—farms on which tobacco is being produced in 1938 for the first time in five years will be limited to not more than the quotas that reasonably may be established for small farms. The maximum quota for a new farm probaly will be 2,400 pounds.

Burley tobacco sold in excess of a farm's marketing quota will be subject to a penalty at the time of sale of half its sale price, or h ot less than 3 cents per pound. The warehouseman or buyer will pay the penalty and can deduct it from the price paid to the farmer. It is expected that regulations for transferring quotas among growers will be provided.

CARD OF THANKS

We wish to thank all of our good friends and neighbors of whatever faith, creed or color who so faithfully stood by and helped us bear our crushing load of grief in the loss of our loved ones.

To Rev R. R. Rose, Rev. Trainer Rev. Bedinger, Rev. and Mrs. Baldwin (Duet) Mrs. Olive Johnson (organist) the choir and Chamber and Grubbs Funeral Directors, who worked so hard to make such a beautiful funeral service we are especially grateful.

Also, special thanks to the Methodist Sunday School. The Happy Helper Class, Mrs. Franks Class, The Ladies Aid Society, The Ladies of Richwood Neighborhood. Mrs Schultz and the Toilet Goods Dept. of John Shillito Co., The officers of The Newtons' Products Co., The Employes of J. R. Coppins Co., The Northern, Ky. Rural Mail Carriers Assn', The employes of The Newton Products Co., and all of those who sent the sweet and beautiful flowers We also wish to thank all of the neighbors who brought us so many good things to eat, and to express our appreciation of the fine services of Dr. Ryle and Dr. Bedinger, Robt. E. Brugh (City Marshall) and the Highway Patrolmen for their assistance. May the Lord Bless you all for this loyal spirit.

MRS. FRANK NORMAN
CLAUDE NORMAN

WALTON PERSONALS

Mrs. W. A. Smith of South Main st., will return home Saturday from a delightful visit with her sister Mrs. Charles Haynes of Evanston Ill.

Mrs. C. H. Kuyper of Hyde Park Cincinnati, was the last Thursday and Friday guest of her sister, Mrs Mamie Simpson of South Main st.

Mrs. Mamie Simpson has been suffering from lumbago this week but is feeling better at this writing

Sunday guests of Mrs. and Mrs James Jump and Mr. and Mrs. G K. Sinclair were Mr. and Mrs. Tom Lyon and Mrs. Lon Walker ,all of Louisville.

Miss Georgia M. Rouse spent the weekend in Lexington, the guest of Mrs. Zillah Pechin.

Mr. and Mrs. John Noell, Mrs. E B. Powers and Mrs. and Mrs. Powers Conrad attended the funeral of Jim Perry Franks at Mt. Zion, Sunday.

Mrs. Ora Fry of South Main street who has been a patient in Christ Hospital, Cincinnati, fo rthe past two weeks, returne home Monday.

Miss Elizabeth Riggs, an employee of the Dixie State Bank is ill at her home on South Main street.

Mr. and Mrs. Barnette W. Franks of South Main Street attended the funeral of Mr. Franks' cousin, J. P Franks, at Mt. Zion, Sunday afternoon.

Mr. and Mrs. J. M. VanLeuven of Ft. Thomas, Ky., were the Sunday guests of Mrs. Edna Stamler of South Main street.

Miss Johnna Carr and Mrs. Nellie Hamilton of Verona spent Saturday and Sunday with Flym and family.

Mr. and Mrs. Ed. M. Ward of Walton-Verona road, had as their dinner guest, Sunday, Mr. and Mrs R. T. Ward of Walton. Afternoon callers were: Henry Brooks and daughters, Ann and Minnie Clay Miss Vera Marksberry and William Ross and J. Milton Hall of Independence.

The members of the Walton Croquet club met on April 1st and after a short discussion, E. M. Hance was elected secretary-treasurer by a hundred per cent vote. On a motion made and seconded, his bond was fixed at $200, which he immediately arranged. Hence, we are prepared to meet any challenge.—A player.

—HOUSE CLEANING SUPPLIES—

SPONGES	19c
Crystal PAINT CLEANER—2 lbs.	25c
Dicadoo PAINT CLEANER	25c
H. R. H. PAINT CLEANER—3 for	25c
WATERLESS SOAP—5 lb. Bucket	29c
WIGGS WATERLESS SOAP—5 lb. Bucket	69c
Cleveland WALL PAPER CLEANER	7c
Walrit WALL PAPER CLEANER	29c

—Come In and See Our New Line of Spring Wall Paper—

COVINGTON PAINT CO.
13 WEST PIKE ST.—COVINGTON, KY.

Free Parking for LUHN & STEVIE PATRONS

By special arrangement with Burns Garage, 640 Russell Street, (across from R. R. Station), readers of this paper will be permitted to park passenger cars free of charge on Friday and Saturday from 9 A. M. till 9 P. M.

Just clip this advertisement, and turn in at Luhn & Stevie's. You will be given a ticket that will entitle you to FREE inside parking. No purchase is required.

Luhn & Stevie Co.
DRY GOODS—30 PIKE STREET
SHOES—34 PIKE STREET
Covington, Ky.

Everything For EASTER

What to Give-What to Wear

We've all the answers to April 17th! Whether you want a new frock for yourself, a spring coat for sister, or a gift for grandma . . . you'll find it here!

JOHN R. COPPIN CO.
Seventh and Madison, Covington, Ky.

$125.00 MONTHLY CASH AWARDS

FIRST AWARD, $100.00—SECOND $25.00
Given Away By
NORTHERN KENTUCKY PUROL CLUB
Drawing—
FIRST WEDNESDAY IN EACH MONTH.
For Full Details, Stop at
Dan's Service Station
SOUTH MAIN STREET WALTON, KY.

★ GAS COOKING CONVENIENCE!
★ UNSURPASSED ECONOMY!
★ BETTER COOKED FOODS!

IN THE PALM OF YOUR HAND!!

WHEN YOU GET A
Coleman SAFETY Range
INSTANT GAS FROM GASOLINE

The day you get a Coleman Range your cooking problem is solved. It will bring Better Cooked Foods . . . save money . . . save work, and make cooking a new joy!

Come in and let us show you.

AUTHORIZED COLEMAN DEALER

Jansen Hardware Co.
108-110 Pike St. Covington, Ky.

U. of Ky
Librarian

WALTON ADVERTISER

FINE OF $20 TO $100. FOR CUTTING, TEARING OR MUTILATING BOOKS, NEWSPAPERS OR PERIODICALS BELONGING TO PUBLIC LIBRARIES. See Statutes, Article 1264

Devoted to the Interest of Boone, Kenton, Gallatin and Grant Counties

Subscription $1.50 Per Year In Advance | WALTON, KENTUCKY, APRIL 14, 1938 | Volume 23, Number 25

THIS and THAT

By MAOL-CHOLM

Since George and his After Thoughts have been transplanted to another field (George is doing nicely but After Thoughts died), we are going to try our hand at writing a column. At least one person told us they missed George's column, so maybe we can fill this vacancy. We hope you approve of our efforts, but if you don't—it is still a "filler," and that's something.

• • • •

Well, Sunday is Easter. Guess all the "gals" will be dolled up in their new spring outfits, regardless of weather . . . and "pop" will, no doubt be wearing a cleaned and pressed last year's suit.

• • • •

It seems that the Kiddie Novelty Revue to be given at the James Theatre, on April 29th, by the pupils of Mrs. Wm. J. Crouse, is to be quite an elaborate affair. Mrs. Crouse is adapt at this sort of thing, and her revue's are always interesting . . and by the way, Louie Schwab did a swell job of making posters for the show. He's quite an artist.

• • • •

We were indeed sorry to learn of our good friend, G. K. Gregory, losing his position at Simon Kenton High School. We have known him for a number of years, and think he's "tops." Hope he lands a good job elsewhere.

• • • •

Men, your wife can't force you to take a bath. This was proven in a Cincinnati court, last week. All she can do is leave you.

• • • •

It "Peers" that people who have been dumping garbage and junk on the estate of W. N. Hind on Verona Road at Salem, had better quit it pronto, or it'll be just too bad.

• • • •

The Easter program to be given by the Christian and Methodist Churches, Sunday, will no doubt be interesting programs. Better plan to attend either or both.

• • • •

Tomorrow is the anniversary of the sea's greatest disaster. On April 15, 19312, the Titantic was sunk and 1,00 lives were lost.

• • • •

On Easter Sunday in 1918, the First American Division was in battle line at Montdidur, France.

• • • •

What editor's car was being hunted Monday night as having been stolen—and the owner was driving same? For further information contact James H. Jump.

• • • •

Well, Readers (if any) I'm about run down—guess I'll turn out the light and toddle off to bed. I'll being seeing you—provided I can find something to scribble about next week.

P.-T. A. Meeting Postponed

The meeting of the Walton Parent-Teachers Association, scheduled for Friday, has been postpond until the following Friday, due to the K. E. A meeting in Louisville, this week. The meeting will be held Friday afternoon, April 22 at 2:15.in the school building. It is imperative that all members be present, as election of officers will be held at this time.

Our Service is Available to All— Regardless of Financial Conditions.

CHAMBERS and GRUBBS Funeral Home
WALTON, KY.

Easter Program At Methodist Church

To Be Presented Sunday Afternoon At 3 O'clock

The choir of the Walton Methodist Church will give their annual Easter program at the church, Sunday afternoon at 3o'clock. The following program will be presented:

Processional
The Risen Christ . . . . . Hosmer
a. Early Morning
b. The Earthquake
c. Angels Message
d. Alleluia
Organ Solo
Scripture
Prayer . . . . . Response by Choir
Sing Unto the Lord . . . . Jordon
Choir
Joy and Gladness . . . . . Stults
Organ and Piano
Calvary . . . . . Rodney
Solo—Helen Bedinger
On Wings of Living Light . . . Pierce
Choir
Offeratory
The King at Thy Gates . . . .Berge
Choir
There is a Green Hill Far Away.
Gounod Solo—R. K. Rudd
Palms of Glory . . . . . Nolte
Organ and Piano
The Savior Lives Again . . . .Holton
Choir
Recessional
Benediction . . . Response by Choir
Director—Helen Richardson Bedinger
Organist—Olive Hillerman Johnson
Pianist—Marjory Conrad

The public is cordially invited to be present.

Easter Services At The Christian Church

A Sunrise Prayer Service at 6:30 A. M., Sunday will begin the observance of Easter at the Christion Church. Sunday School will be held at 9:45 A. M. and Morning Worship at 11:00 A. M. The pastor will speak on the theme "The Birth of A New Hope." Special Music has been arranked for all these services. A special musical program, "Easter in Story and Song" will be given at 7:30 p. m. In addition to a number of Easter hymns to be heard at these services, the choir under the direction of Miss Kathryn Chandler will sing four anthems: "Christ is Risen" by F. H. Brackett, "Angels Roll the Rock Away" by John P Scott, "He is Risen" by C. Simpson and "He is Risen from the Dead' by C. Duncan.

Williams-Stevens

The many friends and relatives of Miss Grace Williams were surprised to hear of her marriage to Mr. Raymond Stevens, assistant engineer at the Walton CCC Camp, which took place Saturday, April 9th at 2 o'clock.

Mrs. Stevens is the attractive daughter of Mr. and Mrs. Grant Williams of High street, and the groom is the son of Mr. and Mrs J. R. Stevens of Florence, Ky.

They will reside in Walton.

Noe-Shepard

Mr. Burton Leroy Shepar of Daytony, Ky., was united in marriage to Miss Lillie Marie Noe, daughter of Mrs. Geo. Noe of Walton, Thursday April 7th at the home of the officiating minister, Rev. R. T. DeMoisey in the presence of a few friends.

After a short honeymoon they will be at home totheir many friends at Dayton, Ky.

Mrs. Laibly President

A member of the Sixth District of Parent and Teachers and prominent in school activities, Mrs. Norman Liebly was installed as president of the New Haven Association on April 6. Mrs. Cecil Presser was unanimously elected as secretary and Mrs. Warren Utz to the office of treasurer. Work to be accomplished during the coming school year was discussed, as well as festivities to be given diiring the summer months.

Kiddie Novelty Revue of 1938

To Be Staged At James Theatre, Friday, April 29th

The Kiddie Novelty Revue of 1938 will be staged at the New James Theatre on Friday evening, April 29.

Distinctive and novel entertainment will be offered for your approval by approximately thirty young personalities, who will endeavor to entertain you in various tap, toe ballet and acrobatic presentations.

There will also be numerous musical selections, including piano solos duets, vocal solos and group singing etc. A new and colorful array of costumes will be used this year, and some very striking and interesting light effects will also be employed.

The Revue will be presented in three-acts and the stage will be set with attractive and appropriate scenery. This Revue will be given one night only. Reserved seat tickets are now on sale at the box office of the James Theatre. Reserved seats price fifty cents. General Admission 20 and 35 cents.

Don't forget the date.

Rev. J. A. Miller Dies Suddenly Friday Night

The entire towns of Elsmere and Erlanger were deeply grieved and shocked to learn of the untimely passing of Rev. James A. Miller pastor of the Elsmere Baptist church He suffered a heart attack Friday night and the end came Saturday night. The remains were taken to the Taliaferro Funeral Home for preparation. He was taken to his church Monday at 6 p. m., there to lie in state until the time of service Tuesday at 2 o'clock, during which time throngs filed solemnly by his casket to pay their last tribute of respect and admiration.

Hhe is survived by his widow Mrs. Willie Jane Miller; two sons Robert and James Miller; two grand-children.

Interment was in Highland Cemetery. Funeral Director Philip Taliaferro has charge of the funeral arrangements.

Young Democrats Meet Monday

The Young Men's Democratic Club held its regular monthly meeting, Monday, April 11, at the Burlington Court House.

The meeting was called to order and business in order was transacted. It was decided to postpone the banquet until after the August primary.

They have planned a dance to be given on April 23, at the White Villa, Florence, Ky. This promises to be a great occassion, as the social committe has procurred some special talent from Cincinnati. So don't forget and watch this paper next week for further details.

Ryle Ewbank Honored

"The Reflector Insurance Underwritering magazine in it's April issue showed the production records for State Farm insurance representatives in the United States honored W. Ryle Ewbank, of Warsaw with fifth place for January and third place in the United States for February production.

Mr. Tessien of Minnesota was first Mr. Danielson of Chicago was second with Mr. Ewbank close third and Mr Ragan of California fourth.

Mr. Ewbank states that he gives much credit to the classified ads in this paper for his Production Records of January and February.

Bids To Be Opened Friday

Bids for painting the interior of the Walton Baptist Church, will be opened, Friday night, April 15th at 7:30 at my home.—O. P. Mann Chairman, Board of Trustees.

Patronize The Walton Stores

And Get Tickets For Cash Drawing To Be Held April 23

Merchants of the Walton Business Association are now issuing tickets that permit holders to participate in cash drawing to be held in front of Conrad's Hardware Store on Saturday, April 23rd at 3 o'clock.

These tickets are being given with purchases from cooperating merchants and business men. Put your name and address on ticket and place it in container. This may win you a prize of $10.00, $5.00 or one of five prizes of $1.00 each.

The merchants are giving this cash in appreciation of your loyal support. So continue your patronage and the merchants and business men will continue to hold these drawings. April 23rd is the first drawing, but others are to be held—and the dates will be announced later.

Holders of tickets must be present at drawing to receive prizes. If you are not present, another ticket will be drawn, and you'll be the loser.

All are eligible to participate, but cooperating merchants and members of their immediate family.

Be sure to get your tickets, drop them in containers and than be present, April 23. Spend you money in your own community and profit thereby.

Growers Favor Referendum

1,130 Boone County Growers Voted "Yes" Last Saturday

Eleven hundred and thirty Boone County tobacco growers in the AAA referendum held Saturday, April 9 voted "Yes" to 86 "No" for Burley tobacco marketing quotas in 1938 according to H. E. White, chairman of the Boone County AAA tobacco referendum Committee. A total of 1218 ballots were casts, two were mutilated, leaving 1216 to be recorded. An average of 92.9 per cent of growers favored quotas.

The turnout of growers was the largest on record and the percentage favoring was the largest of any previous referendum submitted to growers. Early returns from 106 of 114 counties in the state showed that 99,899 growers voted yes and 9,053 voted no for marketing quotas Quotas for the state were approved by 91.7 percent of the growers or 11 to 1 in favor. Other states have been reported as favoring quotas by good majorities. The national quota for Burley tobacco to be marketed this year is 350,000 pounds. Quotas to individual farmers will probably not be announced for several weeks yet

The following is the Boone County summary by communities in the AAA tobacco market quota referendum held last Saturday, April 9th:—

Community	Yes	No	Total	Fav. pct
Burlington	138	16	154	89.6 pct
Petersburg	73	0	78	1000 pct
Florence	76	13	89	65.2 pct.
Walton	141	15	156	90.3 pct
Grant	80	8	88	90.9 pct
Constance	16	3	19	84.2 pct
Union	146	3	149	98. pct
Carlton	89	3	92	96.7 pct
Hebron	107	11	118	90.7 pct
Hamilton	82	3	85	96.5 pct
Beaver	73	2	75	97.3 pct
Verona	104	9	113	92.0 pct

Notice To Correspondents

In the future, all news letters must be in our office not later than Tuesday afternoon, to be included in our publication of that week. Correspondence coming in later than this, will be published the following week. Additional work has necessitated this move and we hope to receive the cooperation of our correspondents.—Editor.

Sharon Out As Superintendent

Of Kenton County Schools—Caywood Named Successor

At a special meeting of the Kenton County Board of Education, on Monday night, at Independence, R E. Sharon was dismissed as County Superintendent, and J. A. Caywood was named in his stead.

Previously to the firing of Sharon J. A. Culbertson, chairman of the board, tendered his resignation.

William Frost offered a resolution to reconsider action of the board at a meeting on March 14th, at which time Sharon was elected for a two-year term. Frost, L. M. Gabriel and Bluch Rich voted for the resolution.

J. E. Goodenough, vice chairman who had taken the chair, did not vote. He said he thought Sharon should have an opportunity to demonstrate his ability as an educational leader.

Following the passing of the resolution, Caywood, who was principal of the Dixie Heights school, was named County Superintendent.

W.-V. School News

On April 22 the juniors of Walton-Verona High School will present a three-act comedy entitled "Bashful Bobby." Those inthe cast are Ward Darnell, Donald Stephenson Harold Vest, Lyda Forsee, Luke Gordon, Eldon McClure, Charles Watson, Betty Gene Steely, Sue Mann, Helen Pogue, Marjorie Conrad, and Mary DeMoissey. The proceeds of th play will aid the juniors and seniors ontheir trip to Mammouth Cave.

S S S

All the teachers of the Walton-Verona School have ben re-elected for the next year. They are:

Walton-Verona High School

Walter F. Coop ---- Superintendent
H. P. Baker ---------- --Principal
Mrs. R. E. Brugh --Math. and Latin
Mrs. H. P. Baker...Science and Hist
Miss Katherine Scott ---- English
Glenn Laws ---------- Bus Driver

Walton Elementary Schools

Miss Kathryn Chandler..5th and 6th
Miss Jean Chambers...4th and 5th
Miss Mary Flowers.....2nd and 3rd
Mrs. Chas. Allphin.....1st and 2nd

Verona Elementary School

Ed. Chipman, Principal, 7th and 8th
Miss Lucille Blossom...3rd and 6th
Miss Mary E. Johnson...3rd and 4th
Miss Elizabeth Harris...1st and 2nd

On Committee for Bazaar

ORVILLE NOEL

Orville Noel, Covington realtor has been selected as chairman of the 17th annual street bazaar of the Latonia Christian Church, to be held during the week of June 20th.

The Covington city commissioners have granted the church permission to block off 39th street from Decoursey avenue to Park avenue, and plans call for the erection of booths in the center of 39th street.

Parent-Teacher Convention

To Be Held At Ashland, Kentucky, April 19 to 21

The Kentucky Cogress of Parents and Teachers will convene in annual convention in Ashland, April 19 to 21, with the city council of P. T A. of that city as hostess.

Dr. Ada Hart Arlitt, Cincinnati will present the theme for the convention, "Today's Youth-Tomorrow's Citizens." Mrs. James G. Sheahan Danville, vice-president of the National Congress will conduct conferences on organization the third day Rev. Fay LeMeadows, Dayton, and Miss Reba Harris, Louisville, Associate Director, Bureau of Public Health Education are to speak the second day.

A mother singers chorus, composed of members from all parts of the state will sing at the general session the last day of the convetion under the direction of Mrs. James Lee Cobb, Covington state music chairman.

Delegates from the Sixth District Ky Branch of the National Congress of Parents and Teachers who are going by train are asked to contact Mrs. Kenneth Caldwell, 1336 Highway, Covington not latter than April 16. In making reservations please send check for full transportation. The transportation charge to Ashland is $4.30 per round trip, the train leaving Covington, April 19 at 11:38 A. M., and returning Friday April 22 at 12:05 p. m. All county delegates are urged to get in touch with Mrs. Caldwell at once.

Boots and Her Buddies At New Haven

A farcial comedy in three acts will be presented by the New Haven Junior class on April 21st at 7:30 p. m., in the school auditorium.

Admission is 15 and 25 cents.

The cast is composed of Patricia Rachal, Rogers Knox, Earl Jones Jack Howard, Tommy Williams, Melvin Noel, Marjorie Curtis, Thelma Robbins, Ruby Gruelle, Norma Presser, Louis Johnson, Mereada Simpson, Alberta Craddock and Lucille Doane.

Don't forget to see the widow!!!

Walton Woman's Literary Club

Entertained By Mrs. A. P. Stephens Last Wednesday Afternoon

Mrs. A. P. Stephens entertained most delightfully last Wednesday afternoon in her apartment adjoining the Stephen's restaurans, for the monthly meeting of the Walton Woman's Literary Club. The president, Mrs. J. E. McCabe, presided over the business session. At this time the following officers were elected to serve for the coming year: President, Mrs. Roger G. Moore, vice president, Mrs. J. M. Ervin; secretary, Mrs. John Myers; treasurer, Mrs. J. L. Hamilton. Mrs. John Myers as program leader, presented an interesting paper on "Birds of Kentucky." Mrs. Sam B. Sleet gave an excellent review of "Singing in the Wilderness," by D. Peattie. Following the program the hostess served delicious refreshments to Mrs J. C. Bedinger, Mrs. C. Scott Chambers, Mrs. J. R. Conrad, Mrs. J. M Ervin, Mrs. J. L. Hamilton, Mrs Gaines Huey, Mrs. J. E. McCabe Miss Emma Jane Miller, Mrs. W. O Rouse, Mrs. Wendell W. Rouse, Mrs Sam B. Sleet, Mrs. John L. Vest and Mrs. D. Hess Vest.

Mrs. Esther J. Ramey Passes Wednesday

Mrs. Esther J. Ramey, aged 86 years passed away Wednesday at her home at 25 Center Street after a long illness. The remains were removed to the Taliaferro Funeral Home for preparation.

Mrs. Ramey was born and reared in Grant County and has resided in Erlanger for about 15 years. She is survived by one daughter, Mrs. Bayard Burroughs, two sons, Arthur and Oscar Ramey; eight grandchildren and one brother, J. R. Burroughs.

Services were held at the residence Saturday at one o'clock by the Rev. E. K. Arnold, pastor of the Erlanger M. E. Church, interment following in family cemetery near Blanchett, Ky.

Funeral Director Philip Taliaferro had charge of the funeral arrangements.

Good Eyes BRING SUCCESS

Gone Is That Let-Down Feeling From Faulty Vision

How do you expect to be promoted when you let the strain of defective vision handicap you? The right glasses banish fatigue.

If You Don't Need Glasses, We Will Gladly Tell You So!

PAY OUR CREDIT WAY

The highest type optometric service is yours . . . and always at moderate prices. Your eyes are in the care of state registered optometrists.

Use Motch's Easy Payment Plan

MOTCH
Opticians — Jewelers
613 MADISON AVE. COVINGTON, KY.
Dr. Arnz In Charge Established 1857

WALTON ADVERTISER

Published Every Thursday
Subscription $1.50 per Year

Entered as second-class matter January 1, 1916, at the postoffice at WALTON, KENTUCKY under the Act of March 3, 1879.

JAMES H. JUMP,
Editor and Publisher

MRS. JAMES H. JUMP,
Associate Editor

MALCOLM SIMPSON,
Plant Superintendent.

MRS. MARTHA R. WALLACE,
Advertising Manager.

obituaries, card of thanks and all matter, not news, must be paid for at 5 cents per line.

Foreign Advertising Representative
AMERICAN PRESS ASSOCIATION

MEMBER
KENTUCKY PRESS ASSOCIATION
ORGANIZED JANUARY, 1860
Member National Press Association

Court Calendar

CIRCUIT COURT

BOONE COUNTY—Second Monday in April, August and December

GRANT COUNTY—First Monday in February, June and October

GALLATIN COUNTY—Third Monday in March, Fourth Monday in June, Third Monday in November

BOONE COUNTY COURT

First Monday each Month—Regular term.

QUARTERLY COURT

Thursday after the first Monday in each month.

FISCAL COURT

First Tuesday in April and October. Special term can be called at any time by the County Judge.

CONCORD
GALLATIN COUNTY

Rev. G. N. Smithand wife spent Saturday night at D. R. Chapman's and Sunday at C. D. Hughes', also Mrs. Vevie Webster was there.

Mrs. Cora Peek and daughter of Louisville, visited relatives and friends here last week. They spent the week end in Covington, at the Tom Stuard home. Quite a number of relatives and friends met there on Sunday.

We are glad to report Mrs. Hallie English much improved and hope she continues so.

Mr. and Mrs. Manford Craft, her mother, Mrs. Emma Willeford, Mrs C. D. Hughes, Mrs. Flonnie Edrington, and Mrs. Vevie Webster attended the State meeting in Covington last week and reported a splendid meeting.

Mrs. Cleo Rex and little son of Ludlow, returned home Thursday after visiting her parents here for several days.

Mr. and Mrs. Jones and sons entertained company Sunday.

The men all attended the tobacco and telephone meeting Saturday planning to repair or build a new line and discussing this year's crop of tobacco.

Mr. and Mrs. Ed Brown were visiting her father, Henry Spegale, who has been sick for quite awhile.

Sunday School each Sunday at 10 o'clock at Concord. All invited to attend.

JONESVILLE
OWEN COUNTY

Glenmore Stewart, the little son of Mr. and Mrs. R. C. Stewart, is ill in the Children's Hospital in Louisville. He was taken there April 4th and is being given examinations and treatment. It is not known yet if he will have to undergo an operation. We all hope for him an early recovery.

Mr. and Mrs. Roscoe Beatty and family entertained Sunday, Mr. and Mrs. Orville Stewart and daughter Mr. and Mrs. Charles Satterwhite Mr. and Mrs. Robert Jones and Mr and Mrs. S. H. Satterwhite.

The G. A. gave a program at the church on Sunday night, which was enjoyed by all present.

Miss Geneva Lee Skirvin is visiting her grandparents, Mr. and Mrs L. J. Kemper and family.

Miss Glendola Stewart returned to Gods Bible School, Monday, after a weeks absence.

Several from here attended the State W .M. U. Convention at Newport, last Thursday.

John Ashley, son of Rev. and Mrs Ashley, was taken to the hospital last Monday, where he underwent an operation for tonsils and adenoids, and was brought home a few days later. Then Friday he began having hemorrhages and as he kept getting worse, he was rushed to Booth Hospital, Saturday night about midnight, where it was found necessary to give him a blood transfusion. He is still in a very critical condition.

Miss Mabel Kemper, Mrs. Everette Furnish and B. R. Kemper were shopping in Lexington, last Thursday.

Many from here attended the funeral of Paul Stewart at Poplar Grove last Wednesday.

Paul Stewart

"No one hears the door that opens,
As they pass beyond our call;
Soft like loosened leaves of roses,
One by one our loved ones fall."

Paul Reece Stewart was born on August 20, 1917 and died April 3 1938, being a little more than twenty years old. He was married to Miss Martha E. Young on August 29, 1936 and to this union one son was born Paul Wayne. He was converted on June 20, 1937, and became a member of the Jonesville Methodist church and has ever lived a consistent christian life. Funeral services were held at Poplar Grove, April 6th, by Rev Joseph Lewis, assisted by Rev. Otto Pierson, in the presence of one of the largest crowds ever attending there. Pallbearers were Gilbert and Wilbert Young, Ernest and Ancel Cannon, Kenneth Herndon and Butler Cammack. Burial was in the Poplar Grove Cemetery, by Watson & Orr. He leaves to mourn, his devoted wife and young son, his father Poland Stewart, four sisters, Mrs Robert Osborne, Glendola, Edith and Naomi Stewart, three brothers, Earl James and Gayle, besides a host of other sorrowing relatives and friends. "There is no death! The stars go down to rise upon another shore, and bright in Heaven's jeweled crown they shine forever more." Paul has responded to the call of his Heavenly Father, who hath said "It is enough, thy task is done. Come thou from earth away."

Roses Always Appropriate

If a choice of flowers for a gift bothers you, send roses. They are always appropriate, and for every occasion.

As Monsoon Blows

A monsoon blows toward the sea when the land is colder than the water, and in the opposite direction when the reverse condition of temperature prevails.

Thorough Attention To Every Detail

The Taliferro Funeral Home

Phone Erlanger 87 Erlanger, Ky.

SKETCHES AND ESTIMATES FOR
NEON SIGNS
ROUSE SIGN SERVICE, WALTON, KY.

LET US EXAMINE YOUR EYES THE MODERN WAY
L. J. METZGER
OPTOMETRIST — OPTICIAN
631 Madison Ave., Covington, Ky.
MODERATE PRICES OF COURSE

WARSAW, KY., 43 YEARS AGO

FROM THE INDEPENDENT PUBLISHED BY D. B. WALLACE

Warsaw, Ky., Aug. 1, 1901

Elijah Hogan of Napoleon, visited friends here Tuesday.

• • •

Mrs. David Orr, who has been seriously ill, is improving.

• • •

James K. P. Ellision of Grant County, was here Tuesday, on business.

• • •

M. H. Richards of Napoleon, spent Wednesday here with friends.

• • •

James R. McDanell of near Sparta spent Thursday here on business.

• • •

John and Matt Gardt of near Sparta, spent Tuesday here with friends.

• • •

Thos. Ross and sister, Miss Flora of South Fork, were visitors here on Monday.

• • •

Mr. and Mrs. George H. Lillard of Napoleon, were visitors here on Wednesday.

• • •

R. O. Hughes of Boone County spent Tuesday here with relatives and friends.

• • •

Miss Grace Vanice left Thursday for the country on a visit of several days to relatives and friends.

• • •

The corner stone of the new Methodist Church was laid last Saturday afternoon at 4 o'clock.

• • •

'Squire Milton Ross of the Hoggins district, spent Saturday here with friends. He is still in poor health.

• • •

Tadmor Lodge, No. 108, F. & A. M. conferred the entered apprentice degree on County Clerk Lafe Spencer and Postmaster Thomas H. Kirby last Saturday night.

• • •

Ira Harris, one of the esteemed citizens of the South Fork neighborhood, was here Tuesday on business.

• • •

Hon. J. W. Hance of Jackson Landing, and brother Wesley Hance of South Fork, spent Saturday here with friends.

• • •

Miss Bertha Story and Mrs. Beulah Grubbs and her brother D. P. Taylor left Thursday for Williamstown, to visit friends for several days.

• • •

Mrs. M. S. Hearick and daughter Miss Daisy spent the past week near Sparta, the guests of Mr. and Mrs Wm. C. Rea, returning home Sunday.

• • •

R. B. Brown and J. E. Mountjoy sold the Bright farm of 400 acres on the Sparta turnpike, to John and Matt Gardt, for $8,000. Possession to be given March 1st, next.

• • •

Robert Montgomery of the Gex neighborhood, who went to Louisville a couple of weeks ago to undergo a surgical operation for the removal of a malignant growth in his left side, expects to be home shortly.

• • •

David B. Furnish and son Jesse Furnish, and wife of near Drury Chapel, and Andrew Anderson and sister Miss Anna of Louisville, spent Saturday here with relatives and friends.

• • •

Lafe Spencer, Harry Beall, Victor Vanice, Harry Winn of Sparta, and Downey White spent Wednesday in Louisville, attending the Knights Templar conclave, going down by boat Tuesday night.

• • •

Patrick Riley and son Will of near Verona, spent Saturday here on business. They rented the McDanell farm of 230 acres above town for the ensuing year.

• • •

Lee Willhite of Henry County and Mrs. Clara Jones of Owen County were married in the County Clerk's office, Thursday morning, by County Judge James S. Brown.

• • •

W. B. Lineback spent Tuesday in Cincinnati, going there to meet his wife who was returning home from a pleasant visit of several weeks to her old home at Buckner, Mo.

• • •

Mrs. J. D. Heady, who has been very ill for some time at her home on the farm above Ghent, died on Tuesday morning. She was a sister of 'Squire Hugh Montgomery.

• • •

Monday morning, Mrs. Robert Lavelle met with a very painful accident at her home about two miles from town on the Warsaw and Sparta turnpike. She was walking across the floor of the kitchen when her little grandchild ran in front of her, and in trying to avoid falling upon the little one fell in an awkward position, breaking one of the small bones in her left arm.

SANDERS
CARROLL COUNTY

MRS C. C. BURGESS PASSES

Again the Death Angel has descending upon our little community and taken here from one of our most valued women.

Amelia Hudgins, daughter of Powtan and Callie Hudgins was born March 1, 1883, and departed this life April 6, 1938, being 55 years one month and five days old at the time of her death.

On January 22, 1906, she was united in marriage to Cassius C. Burgess and to this union was born 5 children, all who survive her: Eva Garnett and E. C. at home; Mrs Anna M. Dettherage of Eagle and Thomas Burgess of Whites' Run.

Besides her husband and children she is survived by three grandchildren, and five brothers and four sisters; John Hudgins of Ghent Jim of Corrollton, Tom of Worthville, Ace of Cincinnati, Novie of Eagle, Mrs. Frank Dryden of Sanders, Lula Cook and Lilly Romans of Milton and Mrs. Nannie of Johnson of Cincinnati, Ohio.

Early in life she became a devoted Christian and at the time of her death she was a member of the Sanders Baptist Church, of which she was always a faithful and willing worker.

With the death of this woman, the husband and children lose a devoted wife and mothr, the brothers and sisters, a treasured loved one and the community a faithful friends and citizen.

Funeral services were held Friday afternoont at the Sanders Baptist Church by Rev. Oscar Davis, her pastor.

Pallbearers were: A. C. Devore Tilden Deatherage, Snowden Shirley, R. K. Ford, Leonard Burns and W. H. Wright.

The floral offerings were many and beautiful which proved the affection of her many loved ones.

Amid an ocean of tears, a mountain of flowers and a throng of sorrowing relatives and friends, she was laid to rest in the Owenton Cemetery with undertakers C. L Carlton and Son of Warsaw in charge.

The Advertiser and correspondent joins with the many friends in extending to this bereaved husband and children our greatest heartfelt sympathy in their hour of sorrow.

• • •

J. H. Bledsoe Dies in Louisville

John Henry Bledsoe, one of our communities oldest citizens, died suddenly of a heart attack, Sunday April 10, in Louisville.

He had been in Louisville several weeks, having had two operations performed for his eyes and was recuperating at the home of a relative.

He was exercising in the yard when the attack occured and death came before his physicians could arrive.

Marie Bledsoe Warren preceded him in death several years ago. He was 85 years of age at the time of his death.

He is survived by three grandchildren: Winona, Mary Virginia and Lorain Warren and several distant relatives.

Funeral services and burial were held at Ghent, Tuesday.

Mr. and Mrs. Shirley Kiper and Mrs. John Wheeler of Carrollton spent Sunday with Mr. and Mrs Milton Wheeler and family.

Jesse Baker and Mr. and Mrs P. H. Baker of Ghent were callers Sunday of Mrs. Belle Baker.

Helen Garvey, who is employed at Owenton spent the weekend here with her parents, Mr. and Mrs. R S. Garvey.

Mr. and Mrs. Barney had as their Sunday guests, Rev. and Mrs. Oscar Davis.

Mrs. Harry Hopkins is employed at Sparta.

Mr. and Mrs. Everett Baldwin of Long Ridge spent Sunday with Mr and Mrs. L. T. Gray.

Mr. and Mrs. Harry Bond and Miss Mary Dell Bond of New Liberty were pleasant callers here Sunday.

Mrs. Virgil Gayle Hudson is at her home below town, after spending several weeks in a Cincinnati Hospital.

Clemm Zapp and son and Blaine Devore were business callers in Owen County one day last week.

Rosemary Sanders spent Friday night with relatives in Eagle.

Milton Wheeler is very ill.

J. A. Arliss of Sparta was a business callers here Monday.

Mrs. Ruth Kite of Covington is visiting Mr. and Mrs. W. H. Wright.

Mr. and Mrs. Elwyn Deatherage and Dr. George Purdy was in Louisville Monday to consult a specialist in regard to the formers' health.

W. H. Plum had the misfortune Saturday night to have his car badly damaged by fire. The orgin was unknown.

Barney Devore, Rev. Oscar Davis Roberta Jacobs, W. N. O'Banion Bill Clark and "Aunt" Lizzie Davis held the lucky tickets Saturday night which won a basket of Groceries at Steven's Grocery.

LANDING
BOONE COUNTY

Mrs. Dora Jones and Mrs. Helen Fibbs, though somewhat improved continue in poor health at this writing. We pray their strength may be restored to them.

The play, "Where's Grandma" presented by the Hamilton Senior's last Friday night, was put on before a large and applauding audience, and a nice sum was realized from the door receipts.

We extend sympathy to the wife and sons of the late Rev. J. A. Miller who passed away Saturday night at his home in Erlanger.

G. W. Stephens and wife spent the week end with his sister, Mrs. Bertha Huff.

Mrs. George Pitcher was called to Covington, Sunday, to attend the bedside of her son-in-law, who is critically ill.

Foods Containing Potassium

Vegetable foods, whole grains, meat, egg yolk, milk, are some of the foods listed as containing compounds of potassium.

CRITTENDEN
GRANT COUNTY

(Delayed from Last Week)

The Honor Roll for the first six grades for the 7th month of school follows: 1st grade—Dudley Farrell Paul Lairson, Shirley Elliott; 2nd grade—Freddy Brown, Lawson Henderson, Glenden Williams, Junior Clark, Wanda Moore, Bernice Plunkett; 3rd gr.—Hazel Caldwell, Ida M Mullins, Donald Whaley, Ken Coleman, Robert Blackburn, Hazel Northcutt; 4th grade—Jack Case, Johanna Lairson, Omega Ashcraft; 5th grade— Elotta Richardson, Eldon Pickett, Jack Hughes; 6th grade—Kitty Ellen May, Ben Hunter, Alvin Ray Barnes.

Mr. and Mrs. E. L. Mann and Miss Verner Lee Walton, who have been spending the past four months in Lake Worth, Fla., arrived home Thursday.

Lieut. and Mrs. Edward Eskew spent the week end with friends in Cincinnati.

Miss Anna Elizabeth Stephens, who had spent the past months in Danville, Ky., has returned to her home here.

Nathan Berwanger is a patient in St. Elizabeth Hospital, for treatment.

Charles Wilcher of Robbins, Tenn. is spending a few days with his sister, Mrs. Lindsey Cull.

SOUTH FORK
GALLATIN COUNTY

Mr. and Mrs. Ceaberry Noell entertained Saturday night, Mrs. Lola Lavon and children of Zion.

Mr. and Mrs. Ottis Rider, Mr. and Mrs. John O'Donnell spent Sunday afternoon with Mr. and Mrs. Wm Rider, Mrs. Rider has been very ill but is better at this writing.

Mr. and Mrs. Elza Densler had as their guests Saturday night, Mrs Lula Sisson, Martha Lee and Billy Louis Noell.

Mr. and Mrs. W. W. Scott entertained company, Sunday.

Young, Thursday afternoon.

Mr. and Mrs. Ishmael Sisson and daughter had as their dinner guests Sunday, Mrs. Lola Lavon and children and Pete Osborne of Zion, Mr and Mrs. Ceaberry Noell and children, Mr. and Mrs. Elza Densler Mrs. Lula Sisson and in the afternoon Mr. and Mrs. Raymond Sisson and two daughters of Sharonville, O.

Mrs. Snowdie Noell and Mrs. Helen Densler were dinner guests Tuesday of Mr. and Mrs. Manless Webster and children.

John Lamn and Elza Densler attended the tobacco meeting at Ryle Thursday afternoon.

Mr. and Mrs. Ottis Rider were business visitors in Warsaw, Thursday.

Mr. and Mrs. Alva Kendall and baby of Covington, spent the week end with relatives at Napoleon.

E. C. Sisson and nephew Ishmael Sisson were visitors in Covington, on Saturday.

BEAVER LICK
BOONE COUNTY

The house, owned by Lloyd Ross and occupied by Frank Snow and family and John Edwards and family was destoryed by fire, Monday night of last week.

Mr. and Mrs. J. E. McCabe and Mrs. Emma Cleek arrived home Monday, after several months spent in Florida. Their many friends welcome them home.

Mrs. Belle Hutsell, who has been spending the winter with her sister at Greenville, was here for a short visit with relatives. She went back to Grenville on Tuesday, but will be back soon to spend the summer here.

Mr. and Mrs. Ralph Carpenter and daughters, Marjorie Sue and Shirley Lee, and Masters, Jack and Buddy Rouse, all of Walton, spent Sunday with Mr. and Mrs. J. M Jack.

At a meeting of the New Haven P. T. A. last week th following were elected Officers for the coming year. Mrs. Adele Laibley, President; Mrs. Austin Gschwind, Vice-President; Mrs. Ora Presser, Secretary; and Mrs. Mattie Utz, Treasurer.

Mr. and Mrs. John Conley were shopping in Covington, Monday While there Mrs Conley called on Mrs. Grace Burns Girard, who has been ill, but is now much improved.

Mr. and Mrs. Wendell Sleet have a new baby daughter, who they have named Gay Nelle. Mrs. Sleet is now with her parents, Mr. and Mrs Howe Cleek, having returned from the hospital last Sunday, but the baby requires special care and will not be brought home for a couple of weeks.

The members and friends of the Beaver Christion Church are planning to send a case of eggs to the Widows' and Orphans' Home at Louisville, for Easter. Anyone desiring to contribute may leave eggs at A. A. Roter's or R. E. Moore's

o—O—o

(Delayed from Last Week)

Born to Mr. and Mrs. Wendell Sleet, a baby girl at St. Elizabeth hospital, last week.

Little Helen Evans was taken to the hospital Friday night by J. L Orr. She is in a serious condition.

Mr. and Mrs. Hubert Baker were visitors to Covington, Saturday.

Mr. and Mrs. Walter Pennington and daughter attended the P. T. A ball game at Walton, Friday evening.

Bobby Allen of Lexington, spent the week end here with his uncle Elisha Allen and wife.

Mr. and Mrs. Robert Green and William Huey were at Union, Sunday, where they spent the day with Emerson Smith and family.

The play given at New Haven, on Saturday night, by the Senior class was a success in every way.

Seesaw

Some only look forward and others look backward and so see nothing. Blessed is he who can look both ways and see straight in either direction.

RYLE
GALLATIN COUNTY

Mrs. Emma Willeford, Mrs. Althea Craft, Mrs. Mag Hughes, Mrs. Vevie Webster and Mrs. Flonnie Webster attended the W. M. U. at Newport last week.

Miss Isla McCormick spent Monday and Tuesday at the Good Samaritan hospital, with Joe O'Mara.

Mrs. Kate Spillman spent two days last week with Mrs. Lizzie McCormick.

Mr. and Mrs. Dallas Whitson spent Sunday in Cincinnati, with Lloyd Owens.

Mrs. Ciserean Young spent Wednesday with Mr. and Mrs. Francis Baker.

Miss Estell Baker spent the week end with Mr. and Mrs. Raymond Baker.

Mrs. Sallie Whitson and Margaret Whitson spent Friday afternoon with Mrs. Kate Spillman and Flora Calhoun.

Mr. and Mrs .Cle Huffaker and daughter Alice and Mrs. Anna Huffaker spent Monday with W. T Whitson and family.

Mr. and Mrs. Sleet Allphin and daughters May and Sallye spent Sunday in Erlanger, with her sister Mrs. Tom Allen.

Mrs. Grace Baker and Mrs. Christeana McCormack called on Mrs. Lizzie McCormack and daughter Isla on Friday afternoon.

HEBRON
BOONE COUNTY

Miss Dorothy Rouse entertained Miss Lula Mae Easly of Covington Monday and Tuesday.

Mrs. Vernon Tupman and Mrs Liston Hempfling spent Thursday with Mr. and Mrs. J. W. Quigley of Florence.

John Dye has purchased a five acre baby farm of the O. C. Hafer heirs, on which he will build soon.

Mrs. Addie Aylor was the Sunday guest of Mrs. Amanda Lodge and daughter.

Mrs. Cecil Conner and daughter spent Thursday with her mother near Bromley.

If you have anything to sell or wish to buy, read the classified ads in the Advertiser.

KENTUCKY HATCHERY
Baby Chicks
All leading breeds U. S. Approved, Blood-tested, started chicks one, two and three weeks old. Prices right. Also Sexed chicks. FREE CATALOG, Write: KENTUCKY HATCHERY 827 WEST FOURTH STREET • LEXINGTON, KENTUCKY

FREE!
Estimates on Radio Repairs at 508 Scott Blvd., Covington, Ky. Hemlock 1121.
W. M. STEPHENSON,
Radio Specialist.

HERE'S A REAL "HUMDINGER" OF AN OFFER!

OUR PAPER AND 6 MAGAZINES

All For 1 Year—52 Newspapers—72 Magazines—124 Issues In All

The Biggest Reading Bargain We've Ever Offered

Here's What You Get --

McCall's Magazine	A Full Year
Pictorial Review	A Full Year
Woman's World	A Full Year
Good Stories	A Full Year
Farm Journal	A Full Year
Breeder's Gazette	A Full Year
The Advertiser	A Full Year

All Seven For One Year
$2.50

Regular Value $4.75 -- You Save $2.25

This offer is fully guaranteed as represented above . . . you get all SEVEN publications for ONE FULL YEAR . . . and if you are now a subscriber to any of these publications your present subscription will be extended. Mail or bring the coupon below to our office at once, and you will receive the SIX BIG MAGAZINES each month and THIS NEWSPAPER each week . . . that's 72 magazines and 52 newspapers . . . 124 issues in all. HURRY! We may soon have to advance the price on this offer.

—USE THIS COUPON AND SAVE $2.25—

GENTLEMEN: Date.....

I accept this bargain offer and enclose $2.50 in full payment for a full one year subscription, new or renewal, to your NEWSPAPER and the following SIX MAGAZINES.

McCall's Magazine	1 Year	Good Stories	1 Year
Pictorial Review	1 Year	Farm Journal	1 Year
Woman's World	1 Year	Breeder's Gazette	1 Year

Name .....

Address .....

CHAPTER IV—Talking over the shooting with Sorley, Ruth is credulous of Jeff's story of shooting at the assassin rather than at her father, and later pleads with Lee to listen to him. When Lee arrives at Pat Sorley's camp, he finds only a note to Pat from Jeff. Meanwhile, Jeff rides into Tail Holt and sends word to Sherm Howard he wants to see him. He shows Howard a poster with his picture, with the name of Clint Doke, wanted as the leader of a band of outlaws and robbers. The rest of the band arrives.

Ruth knew from her father's dejection that they had been unsuccessful. She waited until after he had eaten to ask questions. While he smoked his pipe he told her of the expedition.

"This fellow Gray was in it," he said abruptly, when he had apparently finished.

She was clearing away the dishes and turned, slim figure alertly poised, to find out how he knew.

"Pat had checked up on his horse and knew the hoofprints," Chiswick explained. "They must have sent him here ahead of them to locate a good bunch to run off."

"And I believed his lies," Ruth said bitterly.

"Don't blame yourself for that. He might have fooled me too. The fellow looks you right in the eye when he talks. He doesn't look like a sneaking coyote. Well, we live and learn, girl."

Frank Chiswick took a room at Ma Presnall's, the only place at Tail Holt which offered accommodations. He could see that he was eyed with surprise by one or two men who knew him, but he took no overt notice of that. To Curly he mentioned casually that he was waiting for an expected cattle-buyer whom he was going to take back with him to the ranch. This information, he felt sure, would reach Sherm Howard and his rustler friends.

Once he caught sight of Lou Howard in the distance, and at that young man's strutting arrogance felt his fists involuntarily clinch. He had an urge to change the contour temporarily of the man's rapid, good-looking face, but he was under orders to keep out of trouble.

At the end of the second day he went back to his boarding-house completely bored. He washed up, and went down for supper.

At the long table in the dining-room Ma Presnall put him next a crook-nosed stranger with reddish hair. Presently the man mentioned amiably that his name was Gray.

The words were a little shock to Frank. His swift gaze swept the man, down and up. He noted a certain pantherish lightness of body, a hard recklessness of face. A chill ran through young Chiswick. His first impulse was to fling out a challenge, but he remembered his father's instructions. He was not to get into trouble with their enemies.

Stiffly he answered, iron in his voice, "I am Frank Chiswick."

Two or three of those at the table were watching them.

"I reckon you don't feel friendly, Mr. Chiswick," drawled Gray.

"Would you expect me to feel friendly with a man who tried to murder my father and later helped to rustle his cattle?" Frank asked harshly.

"You've certainly got me wrong, sir," Gray replied, with unhurried courtesy. "But I don't expect I can convince you of it."

"Not in a hundred years," Frank retorted hotly. "I don't wish to talk with you, sir, or to know you when we meet."

"Short and sweet," Gray said with a smile, his manner cheerfully indifferent. "It's a blow, but I expect I'll have to get along without knowing Mr. Frank Chiswick."

He turned and began to talk with the man on the other side of him.

As soon as supper was over, Frank went to the landlady and asked her to change his seat to the other end of the table.

The day after Frank reached Tail Holt, he saw Morgan Norris and Mile High log into town and tie at the hitchbar in front of the Golden Nugget. Young Chiswick sauntered up the street and turned in at Curt Dubbs' place. He knew he would not be exactly welcome there, but the objection to his patronage would probably be expressed only in pointed hints.

Morris and Mile High were at the bar slaking thirst after a short visit to a hidden cache. A poker game was in progress, but the wheel and the faro table were both deserted. It was too early in the day for them. Inside of an hour they would be going full blast. Around the poker table sat six men. Curly and Jeff Gray were two of them.

To Mile High his companion said, out of the corner of his mouth, "Tail Holt sure is being honored these days."

Mile High glanced at Chiswick hastily, to see if he had caught the slur. "What's eatin' you, Morg?" he said hastily. "No use raisin' a rookus."

"Am I raisin' a rookus because I'm grateful the big moguls have started drappin' in on us?" he asked offensively.

Frank moved away. He heard Norris say, without troubling to lower his voice, "I was aimin' to ask him how his old man is getting along putting down the rustlers."

The tall cowpuncher laughed, then tried to cover his mirth with a decorous cough.

Chiswick flushed angrily. The rage was still simmering in him when he passed the poker table and met the bland smile of Gray. He felt the disadvantage of youth. He was not philosophical enough to ignore insults without letting them burn him up, nor neat enough of tongue to answer them with a stinging retort that could not be construed as a challenge.

Out of the back door Frank passed into a night roofed by a star-peppered sky. He cut across a vacant lot and walked up the narrow, dusty road leading to a crooked canyon the black mouth of which opened in front of him.

In the shadow of a cottonwood he saw the figures of a man and a woman locked in embrace. The murmur of the man's low voice reached him as he passed. At the end of the road, where it terminated in a narrow trail running up the canyon, Frank turned and retraced his steps.

The girl beneath the cottonwood ran into the adjoining house and the man came out to the road. He was just behind Chiswick, whistling gaily, "Good-by, my lover, good-by." His brisk stride presently brought him abreast of Frank.

"Lo, fellow. How are cases?" he asked cheerfully.

His good spirits subsided abruptly. Lou Howard did not feel like a conquering hero when he recognized in the man beside him Frank Chiswick.

"So you're at it again," Frank said grimly.

There was a false note of heartiness in the glib reply of Howard.

"I been wanting to have a talk with you, Frank," he said. "I reckon you have done heard Ruth's side of the story. You know her better than I do—how bossy she is when she gets a notion in her head, and has to have her own way. I tried to talk her out of this eloping business, and finally I did all right. Told her to go home and behave like a good girl, which of course she is, come down to brass tacks."

"You liar," Frank said. He had heard gossip since he came to town.

Howard bristled. "Looky here. You can't talk thataway to me. I won't stand it for a minute."

"I am talking that way. I'm telling you that you're a liar and a yellow cur. Right now I'm going to whale the life out of you."

Frank weighed twenty pounds less than the other man. He was only nineteen years old and Howard was twenty-four. In actual physical strength he was no match for the Tail Holt loafer, but he had one great asset. He yearned to get at this scamp who had, according to his view, insulted Ruth and dragged her name into common talk, whereas Howard had gone panicky at the thought of a fight.

"Don't you monkey with me, fellow," blustered Lou. "My friends will make you mighty sorry if you try to do me a meanness."

"Put up yore dukes," Frank ordered.

The larger man backed away, protesting that he did not want to fight.

"But you're going to all the same," insisted Chiswick, and he drew his hand insultingly across the cheek of the other.

Howard reached for a gun. The fingers of Frank's left hand closed on his wrist and twisted the arm. With a yelp of pain Howard dropped the revolver to the ground. He broke free and tried to run. Within a dozen strides Frank landed on his back and brought him down.

As he scrambled to his feet, Chiswick crowded him against an adobe wall and lashed out at his frightened face. Feebly Howard put up his arms to defend himself. He took for five minutes a hard drubbing, then collapsed to the ground.

"For God's sake, don't!" he whined. "I've had enough. You're killing me."

"I've heard about yore talk," Frank panted, still hot with anger. "Listen. If you ever mention my sister's name again I'll beat you till you can't stand."

He turned on his heel and walked down the road.

Frank had no feeling of elation at what he had done, but he could not blame himself. To thrash a man who was too cowardly to fight was no pleasure. Yet he had at least stopped Howard from talking about Ruth. The fellow would keep his mouth shut after this.

It would be better to go back to the rooming-house, Chiswick decided. To hang around Main street now would be asking for trouble. Someone very likely would take on the quarrel for Lou. If so, it would be with guns. By morning a more reasonable point of view would obtain.

He turned into Main street down the alley beside the Golden Nugget.

Frank stopped in the shadow and watched him.

As he did so, he caught sight of a man at the hitchrack in front of the gambling-house. The man was Jeff Gray. Frank stopped in the shadow and watched him.

Gray was examining the hoof of a horse. He put down the foot of the animal, glanced swiftly at the door of the Golden Nugget, and moved to a second horse tied to the rack. He stooped and picked up the left hind leg of the cow-pony. Long and carefully he studied the hoof, not forgetting to look occasionally in the direction of the door. Clearly, he did not want to be caught at this inspection.

He straightened, dusted his hands, and walked into the Golden Nugget.

On his way to the lodging-house Frank asked himself questions. The horses at the hitchrack had been the ones upon which Morg Norris and Mile High had ridden into town a little while ago. What was Gray trying to find out? Why was he interested in these horses more than any others? He seemed on friendly terms with the outlaws. Yet Frank had sensed a latent hostility between the stranger and Morgan Norris. Oh, well, thieves fell out among themselves. Frank went to his room and forgot the incident. Very likely it had no importance.

Five minutes later Lou Howard pushed open the door of the Golden Nugget and moved, feet dragging, to the bar.

"Gimme a drink—a stiff one," he ordered.

The bartender stared at his bruised and bleeding face. "Holy mackerell You been tangling with a grizzly, Lou?" he asked.

"He jumped me—when I wasn't looking," Howard said, almost weeping with self-pity.

"Who jumped you?" Morgan Norris wanted to know.

"Frank Chiswick. That's who."

"A kid," Norris jeered.

"No such thing. An' he lit on my back while I was walking down the road, then beat me up something awful."

"You sure look like a tiger had clawed you," Curly said cheerfully. "Frank certainly worked you over considerable."

He was immensely pleased at the retribution which had fallen on Howard.

"Time someone cut the comb of those Chiswicks," Norris growled. "I'll go along with you any time you say to fix this fellow's clock, Lou."

"How much help do you reckon Lou will need, Morg?" Curly inquired, with intent to insult young Howard.

"You throwin' in with the Chiswicks, Curly?" murmured Norris derisively.

"Would I have to ask yore permission, Morg?" the black-haired man demanded coolly. "Or am I free, white, and twenty-one?"

The eyes of Morgan Norris flickered over Curly. The killer leaned negligently against the bar, his body slumped, his eyes sleepy. But in him was the suggestion of violent eruption one sees in a crouched tiger.

"I like to know who my friends are, Curly," he said softly.

"Don't get you, Morg. When a kid whops a loose-mouthed scalawag bigger and older than he is, do we all have to get on the prod about it?"

"He didn't whop me," blustered Howard. "Didn't you hear me say he jumped me when I wasn't looking?"

"I heard you," Curly said with a skeptical grin.

"I never saw the day I couldn't comb that bird's feathers for him," the damaged man bragged.

He finished his drink and went away to repair his wounds.

Jeff Gray, watching him, caught the look that passed between young Howard and Morgan Norris. Presently the latter left the bar and sauntered back to the wash-room after Lou.

Gray also drifted in that direction. He sat down at a table close to the washroom wall and began to deal out a hand of solitaire. Intently he listened to catch anything that might be said back of the thin wall.

CHAPTER VI

Frank called "Come in," and Jeff Gray walked into the bedroom.

"What are you doing here?" Frank demanded, jumping to his feet.

"Like to have a few words with you," Gray said.

"I won't talk with you about anything!" Frank cried, excited.

"Something important."

"No," the boy exploded.

"Important to you."

"I won't have you here," Chiswick barked at him. "Unless you want trouble, get out."

"I'm going to get out in just a minute. All I want is to tell you something I've heard."

Walking to the table where his gun lay, Frank shouted at him, "Get out, you double-crossing polecat."

Swiftly Gray whipped out his gun. "Don't make a mistake, Chiswick," he advised quietly.

"So that's it," Frank said. "You've come to kill me. Does yore contract call for me, too, as well as Father?"

"You damn fool!" Gray broke out in exasperation. "I never saw so crazy a family. I've come to tell you something, and you're going to listen to me whether you want to or not. Morg Norris and Lou Howard are fixing to rub you out."

"If it were so, would you be here telling me?" Frank asked, with a scornful lift of his lip.

"I am here. Boy, forget what you've got against me. I overheard some talk. You'd better light out of town before they get you."

"Are you afraid if they do you'll lose the reward for me?"

Gray shrugged his shoulders. "Have it yore own way. But listen to what I've got to say. You're going to be watched. They will try to draw you into a fuss. At the right time you'll get it. Understand?"

"I understand you ate supper with my father and tried to gun him from behind afterward," Frank told him wildly. "And that you loaded my sister with lies so she took you to one of our line-camps to be doctored up. We've got yore number, fellow. You were with the thieves who drove our stuff up Box canyon. What's the use of pulling this line of talk when I know you are in cahoots with these rustlers here—with the vry scoundrels you are warning me against?"

Gray swept this aside with a gesture of the revolver. "All right. Leave it lay at that. I'm a hired killer and a thief. Say I'm paying off a grudge I owe Lou Howard and Morg Norris. That would make me a double double-crosser. Put it any way you like. But get this through yore noodle. If you stick around here another day, you'll go home in a wagon covered by a sheet."

(To be continued)

WARSAW HEIGHTS
GALLATIN COUNTY

Blessed is he that considereth the poor: The Lord will deliver him in time of trouble. Psalm 41-1.

Robert Breeze, wife and son of Covington were the week guests of her parents, Milton Scudder and wife.

Mrs. Malvin Holland and baby returned home Saturday after a pleasant visit with her parents at Hamilton, Ohio.

Miss Emma Sleet left Sunday for Port Wayne, Indiana, where she will spend several day's with her brother, Ira B. Sleet and family.

Less Hon and wife were business callers at Warsaw, Saturday afternoon.

Mr. and Mrs. Wm. Hall and Master Jake Dean were visiting uncle Sam Story and wife, Sunday on Sugar Creek.

Estis Sams and wife and Emery Ruthford of Hamilton, Ohio, were the Saturday and Sunday guests of Maisin Holland and family.

Clarence Smitha and wife spent Sunday with her mother, Mrs. Eunie Ellis and family of Sugar Creek.

Several from here attended the funeral of Dell Ayers, Sunday at Oakland. We extend our sympathy to his bearereved widow and brother Temple Ayers.

The farmers around here have all completed burning and canvassing their plant beds.

Glad to report the little son of Mr. and Mrs. Temp Courtney have about recovered his recent illness.

Mr. Moore and B. Bagby of Sparta are filling the vacancy of Kempers and Lowe on the Coates Merchantile truck.

Miss Lucy Mae Hall returned home Sunday after spending a week with her sister, Mrs. Jessie Lee Carver and husband of the Gridley farm.

Earliest Dated Event

James Henry Breasted in his "Conquest of Civilization" says that the introduction of the Egyptian calendar, devised in 4241 B. C., is the earliest dated event in history.

MT. ZION
GRANT COUNTY

Mrs. Lulu Vest of Walton is visiting L. M. Menefee and wife and Miss Sally Bell Allen, also Mr. and Mrs. Barnett Sleet Noel and little daughter of Covington were there over the weekend.

Mr. and Mrs. Warren Dunlap entertained Sunday in honor of their little daughter Ameta Jo's fourth birthday. Mr. and Mrs. Woodrow Kuhn of Williamstown, Mr. and Mrs. Hobert Greenwell and daughter, Elena Mae Greenwell, Mr. and Mrs. Atwood Greenwell.

Those who attended the W. M. S. state meeting held last Thursday were: Mrs. Jess Sturgeon, Mrs. Flora Kennedy, Mrs. Jean Lairson Mrs. Edna Massie, Mrs. A. T. Johnson, Mrs. Vella Pettit, Mrs. Rita Gordon, Mrs. Mabel Miller, Mrs. Grace Bingham and Miss Helen Anderson.

Mr. and Mrs. Ray Lawrence, son and daughter and Mrs. Emma Sams spent Sunday with Mr. and Mrs. H. M. Blackburn of Zion Station.

Mrs. W. E. Roberts visited her sons, John and Lon Roberts and families in Covington last week a few days, and also her new granddaughters, Barbara Ann and Elizabeth Mae Roberts, daughters Lou and Thomas Roberts; Barbara Ann being her great-grandchild.

Mr. and Mrs. J. W. Dunn and Miss Mollie Chapman spent last Saturday with Mr. and Mrs. Roy Franks and Miss Cora Collins.

Mr. and Mrs. Walter Latimar of Johnson City, Tenn., remained over until Tuesday of last week for a little visit with relatives and friends after accompaning her father J. P. Franks here for burial on Sunday.

Miss Anna Chapman is spending a few days at her home in Walton this week.

Mrs. Harry Pettit and Miss Eva Dixon of Ohio and Mrs. Kell Blackburn and little daughter of Hanks were Sunday visitors of John Pettit and family.

Mr. and Mrs. Ira Stephenson entertained Sunday Mr. and Mrs. C. L. Harrison, Mr. and Mrs. Wesley Harrison and family and Miss Ruth Harrison, all of Williamstown.

Friends of Mrs. Mary Beach will be glad to know she arrived home from the hospital Sunday and is getting along nicely.

Little Gerald Collins of Zion Station spent Sunday night with Eugene Lawrence.

The Glad girls S. S. class and Y. W. A's will meet next Friday night with Mrs. Jean Lairson.

The R. A. Boys met at the home of Mrs. Mabel Miller, Sunday afternoon. Several were present, but we always miss the absent ones.

The G. A. Girls met with their leader, Mrs. Leona Jump, Saturday afternoon with five present and one visitor, Mrs. Freda Barnes. We are glad to report one new member Mary Ben Franks.

Be sure and attend the Junior Play, "Please to Meetcha" at Critten High School, Friday evening April 22nd.

SUGAR CREEK
GALLATIN COUNTY

Little Fayetta and Alma Lee Miskell have been very ill.

Mr. and Mrs. Clarence Smitha spent Sunday with Mr. and Mrs Henry Ellis.

Mrs. Lottie Eglian of Indiana is here visiting relatives.

Richard Ethelton and Charles Miskell spent Sunday with Chester Rae near Carrollton, Ky..

Mr. and Mrs. Wm Hall of Warsaw Heights were tht Sunday guests of Mr. and Mrs. Sam Story.

James Hendren is visiting his father, Richard Hendren, Sr., of Cincinnati, Ohio.

Mrs. Eliza Wallick called on Mrs Beulah Grubbs of Glencoe, Ky. Thursday. We were sorry to hear that Mrs. Grubbs remains very ill.

Charles and Helen Miskell were business visitors in Covington Thursday.

Mrs. Myrtle Grazell and son and Mr. and Mrs. Stacy of Newport, Ky. were the Monday guests of Mr. and Mrs. B. F. Sisson.

WATERLOO
BOONE COUNTY

Myrtle Pope is visiting Mr. and Mrs. W. J. Craig.

Mr. and Mrs. Jake Hopkins visited their relatives the Hickeys here Sunday.

Mrs Ruth Rector has been ill.

Mrs. Harry Shinkle and Mrs. Pete West called on Mrs. Russell Louden and Mrs. Leeomer Louden, Wednesday.

Harold White visited his parents Mr. and Mrs. J. C. White this weekend.

Leland Rogers Clore spent Wednesday night with Eugene Keyes Purdy.

Mr. and Mrs. Lee McNeely and Mrs. Perry Presser entertained guests Sunday.

Mr. and Mrs. Robert Shipman and daughter of Shelbyville, Ky. were calling at Kite-Purdy's, Sunday in regard to cattle for the Kentucky Jersey Cattle Club Sale at Lexington next month.

Mrs. Cam White called on Mrs Kermit Mallicoat and Ms. Jeanette Purdy, Friday afternoon.

Don's forget the "Bunny Bag Social" given by the Ladies Aid of Belleview Christion Church at Belleview, Saturday evening, April 16 at 7:30. Come out and see "Sarah Jane and Little Ikey". Admission free.

If you have anything to sell or wish to buy, read the classified ads in the Advertiser.

SAYERSVILLE ROAD
GALLATIN COUNTY

Not what you read, but what you remember makes you wise.

Mr. and Mrs Chas Beach were calling in Glencoe, Saturday afternoon.

Raymond Smith of Happy Hills called on his aunt, Mrs. F. Hensley Saturday evening.

Mr. and Mrs. Gip Perry were Sunday guests of Mr. and Mrs. C. C. Kemper.

Miss Virgina Rose Hensley visited relatives in Cincinnati last week and was accompanied home by her little cousin, Joan Toole.

Louise and Mildred Hendren had as their guests one night last week their cousins, Francis Adams and Betty Hazelwood.

Mr. and Mrs. Geo Adams were Sunday guests of Mr. and Mrs. Chas Hendren and family.

Mr. and Mrs. Hazelwood and son Billy called on Chas. Hendrian and family, Wednesday afternoon.

William Groves and sister are visiting their sister, Mrs. Stanley Wallace.

We are sorry to hear of Uncle Hix Noel and Foster Miller still being on the sick list.

Several from here attended the funeral of W. W. Ayeres at Oakland Sunday.

PETERSBURG
BOONE COUNTY

Mrs. Eva Carver entertained the Women Missionary Society of the Christian Church, Wednesday afternoon.

Mrs. Margaret Jackson of Lawrenceburg spent a few days last week with her sister, Mrs. Ella Acra.

Mrs Willis Smith visited her father, T. J. Bondurant on Woolper, a few days last week.

Mr. and Mrs. Bernard Rogers of Grant, Ky., were Saturday guests of Mrs. Mary Ryle and daughter, Miss Artie.

Mr. and Mrs. Hugh Arnold were Sunday guests of Mrs. Lizzie Keim.

Mrs Herbert Snyder of Burlington was calling on Mrs. Ogla Geisler Sunday afternoon.

Mrs. Ida Thompson returned to her home in Columbus, Ohio after a two weeks' stay here.

Rev. Thomas Dunaway of Elsmore, Ky., filled his regular appointment here Sunday at the Baptist Church. Rev. Dunaway and his family were entertained in the home of Mr. and Mrs. Earl Acra.

Greeks Had Love Stories

To the Greeks of olden days every plant and flower had a story, and nearly always a love story; the sunrise wept because she was still young; the moon was a moon but an orbed maiden; the stars were human souls; and the sun saw human virgins in the depths of forests and almost swooned at their beauty and pursued them.

Greyhound in Old Testament

The greyhound is said to be the only breed of dog mentioned in the Old Testament.

A CITY HOME IN THE COUNTRY!

INDEPENDENCE—On the highway; 7 rooms, modern; Spanish bungalow; all built-in features; extra large lot; financed in the Federal Bldg. Ass'n at $3100. Priced at $3600; $500 down. Look for sign.

LATONIA—311 E. 41st St.; 5-rm wire-cut brick; in perfect condition; 1st floor has 3 rooms and reception hall; 2nd floor has 3 large bedrooms and bath; full basement; hot and cold water; laundry trays outside garage; extra large lot; inspection invited.

8 A.—Taylor Mill-rd; good bldgs.; electric; financed; price $3200.

22 A.—East of Independence; 4-rm new house; barn, all in grass, hard road, fenced. $2700.

23 A.—Florence; 4-rm. house; small barn; garage; chicken house; $1500

33 A.—Nicholson; 5-rm. house, feed barn, tobacco barn, large up-to-date chicken house; fruit of all kinds; three-fourths level, all in grass; terms. $4000.

43 A.—Near Dixie; 4-rm. house; lge barn, all good bldgs.; on tarvia road; team horses, 2 cows, farming tools, crops started; $4000, all

67 A.—Walton, on Dixie; Rosemont tourist home; 6-rm. colonial home large tobacco barn, 3 tourist cottages; flowers of every kind; look for sign; $6500, easy terms to settle estate.

155 A.—Burlington; 2 houses, 2 barns rich virgin soil; financed Federal bank; price $3300.

Call or Write for Largest List In Northern Kentucky.

Listen to WCKY, 7:45 A. M.

REL C. WAYMAN

623 Washington St., Covington, Ky
HEmlock 5107—INdependence 64

—HOUSE CLEANING SUPPLIES—

SPONGES	19c
Crystal PAINT CLEANER—2 lbs.	25c
Dicadoo PAINT CLEANER	25c
H. R. H. PAINT CLEANER—3 for	25c
WATERLESS SOAP—5 lb. Bucket	29c
WIGGS WATERLESS SOAP—5 lb. Bucket	69c
Cleveland WALL PAPER CLEANER	7c
Walrit WALL PAPER CLEANER	83c

—Come In and See Our New Line of Spring Wall Paper—

COVINGTON PAINT CO.
13 WEST PIKE ST.—COVINGTON, KY.

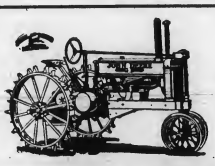

JOHN DEERE TRACTOR and IMPLEMENT HEADQUARTERS
--Complete Line in Stock--
Lowest prices on Farm Fence, Barb Wire, etc.—
Let us figure with you on your Harness needs.
Also Coleman Stoves and Bottle Gas, Completely Installed.

JANSEN HARDWARE COMPANY
108-110 Pike St. COVINGTON Col. 0910

LINOLEUM
LARGE SELECTION —:— BEAUTIFUL PATTERNS
ARMSTRONG'S Floor Covering **29c yd.**
WINDOW SHADES . . . . . ALL SIZES
RUGS—Large Selection **2.95**
738 Madison 6th and York
COVINGTON, KY. NEWPORT, KY.
HEmlock 0744 SOuth 4585

RELIABLE MONUMENT CO.
912 Madison—Covington 11th & Lowell—Newport
Don't Buy Blindfolded, See the Stone You Buy
Hundreds of finished grave markers and monuments to select from. We are the only Authorized dealers in northern Kentucky for the genuine ROCK of AGES memorials. For your protection the seal of security is etched on every ROCK of AGES memorial sold by the company.
Ask About Our Deferred Payment Plan
Northern Ky's. Largest Monument Erectors

PEOPLES LIBERTY BANK & TRUST CO.
COVINGTON, KENTUCKY
MEMBER FEDERAL RESERVE
Member Federal Deposit Insurance Corporation

The Junior Class of Crittenden High School
will present the three act comedy

"PLEASED TA MEETCHA"

FRIDAY EVENING, APRIL 22—7:30 P. M.
Admission—25 and 15 Cents

—CAST—

Martha Bixby, the Mother ..... Clara Franks
Henry Bixby, the Father ..... Ray Bingham
Betty Bixby, their Daughter ..... Elsie Gordon
Binks, the Butler ..... Barnett Jump
Marie, the Maid ..... Nora Hunter
Elmer Hicks, fresh from the country ..... Richard Mann
Beery, a detective ..... Perry Hughes
Archie Pomeroy, one of Betty's boy friends ..... Eugene Lawrence
Andrew Grimes, who claims to be a detective ..... Harry Jackson
Helen Maxwell, girl friend of Betty's ..... Clara Blackburn
Ruth Adams, another girl friend ..... Helen Menefee
Howard Wills, a boy friend ..... Donald Beach
Snow Drop, a colored servant ..... Mary Lucas

Compliments of

J. L. HAMILTON FUNERAL SERVICE

VERONA —:— KENTUCKY

Kenton County Farm News

C. A. WICKLUND, County Agent

Quotations from Wayne Dinsmore international Grassland conference

"There is ample evidence to indicate thae legumes nave a direct beneficial effect on the growth of grasses associated with them."

"At Ottawa, mixtures of grasses and legumes have consistently outyielded pure species."

It pays to inoculate Legumes

"Inoculated legumes bearing abundant nodules on their roots secrete nitrogen from the air, some of which is used for the legume itself and some excreted from the nodules into the soil, where it enhances the growth of associated non legumunous plants This does not occur till nodules are formed. Legumes should be inoculated."

Pasture is the cheapest of all feeds grown on the farm if properly managed. Pastures may be improved by rotation of the grazing period, by mowing and by the addition of legumes like lespedza.

Brooder Crowding Means Chick Loss

Two hundred and fifty chicks are enough for a 10 by 10 brooder house 300 for a 10 by 12 house, says Kentucky College of Agriculture in a statement which blames overcrowding for many losses of chicks in artificial brooding. While day-old chicks do not require much space they increase in size quickly, and before the owner relizes what is happening they may be dying from lack of air. Many poultry raisers now use sun porches, built on to the brooder house and floored with half-inch mesh hardware cloht or planks which gives the chicks more room and keps them off the ground.

AT SERVICE

SIMON

A handsome young Limestone Jack, starting his second season at Green Acres. Fee for the 1938 season will be $10.00 to insure a living colt. Usual lien retained until fee paid. Fee to be paid if mare is sold or leaves the state. Care taken to prevent accidents, but will not be responsible should any occur.

NO SUNDAY SERVICE

Green Acres Farm

Phone Flor. 1033 - Dixie Highway - Florence, Ky.

Breeders Notice

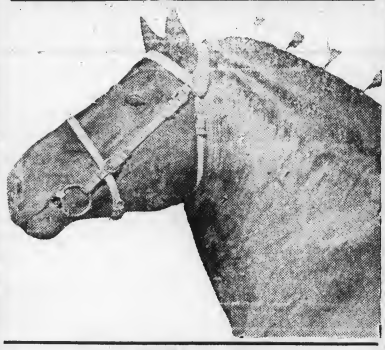

FRANCOIS II

My registered Belgian Stallion, No. 22421, will make the season of 1938 at my farm, 1½ Miles East at Atwood, on the Morning View and Moffett Pike, at

$10.00

to insure a Colt to stand and suck.

Money due when Colt is foaled, mare parted with or bred to other stock, without my consent. A lien will be retained on colt until season fee is paid.

Care will be taken to prevent accidents, but will not be responsible should any occur.

EARL RICHARDSON

INDEPENDENCE :: KENTUCKY

Ya Gotta Advertise If You Wanta Get Results

Advertise more, you get more calls
You take no chances, you get no falls,
If times are hard try more ways ...
The more you advertise, the more it pays.
Find more spots use more bait,
Start more early, stay more late
Try more schemes, use more tack
The more you advertise, the more they act.
Talk more hope, use more skill,
Seek more customers, then more still,
Smile more smiles, spread more cheer,
Th more you advertise, themore they hear,
Think more thoughts, with more intense,
You will get more customers, with small expense,
Work more hours, work more well
The more you advertise, the more you sell.

Boone County Farm Notes

4-H Club Plan Big Summer Program

Boone County 4-H clubs are making plan for a big summer program this year according to Jack Dye assistant county agent.

4-H Rally Day will be held at Burlington on Saturday, May 14th Each club in the county is planning to take part. Many of the clubs have already started training demonstrations teams for the county contest to be held at this time.

The district 4-H demonstration team contest for Northern Kentucky will be held at Williamstown on May 23rd. The winner of this contest with a group of outstanding 4-H club members will represent Boone County at Junior Week at the Universary of Kentucky Lexington, on June 6th to the 9th

Each of the ten community clubs will hold an all day project tour between June 15th and July 15th. All members of the clubs will take part in the tours except Burlington Hebron, Florence and New Haven clubs where the total enrollment exceeds 80 members pr club. Theseclubs will have committees appointd to visit all projects. Community club picnics will be held following these visits.

The annual 4-H and Uaopia club free fair will b held August 20th. The winners at the fair and stock judging teams will be trained for the State Fair.

Boone county this year has the largest club program on record. Every club member is planning to do his part to make this the best club year on record and live up to the 4-H club motto "Make the Best Better."

A Word to the Wife!

Saving money does not indicate poverty. Manufacturers strive hard to save a few cents. Millionaires kick at a penny overcharge.

Saving is only another word for good management. Save in buying and you have more.

When you see the ads in this newspaper and learn how much money you can save you'll watch and shop them again and again.

Aditorial by Andy

Diamond Warfare Opens

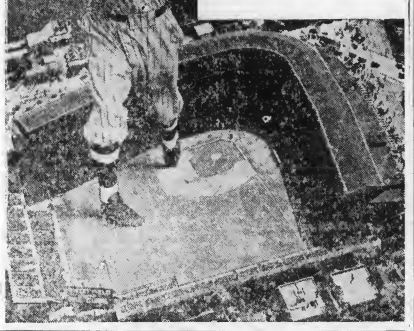

Baseball enthusiasts here and throughout America are preparing for the 1938 season this week. With the National and American leagues getting under way April 18 and 19, attention is turned to the smaller circuits, all looking forward to record seasons. Earl Averill of the Cleveland Indians is shown here as he appeared at spring training, inset over an aerial photo of huge Wrigley field, home of the popular Chicago Cubs.

Easter Without Bunnies?

Nothing doing, said this youngster who found a whole colony of Easter bunnies to play with at the Merchandise Mart in Chicago. Rabbits and colored eggs are among the most popular symbols of this church event being observed throughout the Christian world April 17.

Paint and Roofing Sale

Large Volume Buying Enables Us To Sell at Lowest Prices—Every Gallon Guaranteed.

Guaranteed HOUSE PAINT Reg. Val. $2.25—Gal. $1.45
One Coat ENAMEL Reg. Val. $3.45—Gal. $2.25
ASBESTOS ROOFCOATING Stops Leaks—Gal. 25c
100% Pure Linseed Oil ..... 79c Gal
Gum Turpentine ..... 49c Gal
Your Choice Red Roof Paint or Utility Varnish—A Gal. $1.00
ALUMINUM PAINT Reg. $3.69 Val.—Gal. $1.95
NEW ROOFING, 108 sq. ft. Nails, Cement—Per Roll ..... 69c No Seconds.
WHITE PASTE, Ground In Pure Linseed Oil, 100 lbs $8.95 Brunswick Lead Co.

GORDON BROTHERS
Across from Security Bank
264 Pike at 9th HEm. 4988 Covington, Ky.

Pike St. Linoleum & Carpet House

3 BLOCKS FROM HIGH PRICES

253 - 255 PIKE STREET COVINGTON, KY.

Heavy Bungalow Rugs

1—9x12 - - - - - -
2—27x54 Scatter Rugs to Match $12.95

Remnant of an Old Fort

A remnant of the fort which George Washington asked the British to build many years ago to protect the western frontier stands in the shadows of Pittsburgh skyscrapers.

Race Horses Without Riders

Romans, in 1829, became dissatisfied with performances of their jockeys and conducted horse races without pilots on the equine backs. For identification, horses were painted different shades: some solid colors, some striped, and some daubed with dots and dashes.

Used Cars

Select From One of These

1933 CHEVROLET COACH
Extra nice condition throughout. For only $195

1934 OLDS SPORT COUPE
Coming from its original owner, in pink of condition. Has new tires, and exceptionally quiet motor. Ky. Tags. Price $343

1934 Ford Coach $225.00
1931 Ford Coupe 125.00
1929 Olds Sedan 55.00
1927 Buick Sedan 40.00

—MANY MORE—

ROCKCASTLE USED CAR EXCHANGE
1712 Madison, Covington
COlonial 1210

Truck Week

Spring brings truck buyers into action. Where better can you buy than from the Kentucky home of used cars and trucks. Here are a few reasons why we can serve you so well—

1932 Chevrolet ½-ton Panel, newly painted and motor overhauled. First quality merchandise at lowest known price—$159

1933 Ford Pick-up equipped with with ladder or pipe wrack; splendid looking and guaranteed in A-1 shape. Our sale price—$359

A large choice of long and short wheel base cab and chassis on sale at 25% reduction. Hurry for first choice.

COVINGTON USED CAR EXCHANGE
—BUY HERE AND SAVE—
1225 Madison Covington, Ky

Classified Ads.

The Classified Ads. are Absolutely PAYABLE IN ADVANCE.

Ads in this column, 2 cents per word, first insertion; each additional insertion, 1 cent per word. Minimum charge 25 cents. Lost and found free.

MISCELLANEOUS FOR SALE

EXTRA GOOD Baled Timothy Hay; also Disc Harrow. Wallace Williams, Bristow Pike, 2½ miles east of Independence. 23-2t

RUFFAGE MILL — McCormick-Deering, No. 2. Like new. Priced to sell. Also two 2-year-old mares. Otis Readnour, Walton, Ky. 20tfx

FOR SALE—Two-horse breaking plow; 2-Horse corn cultivator, International W| P. Robinson, Walton. 23-3t

FURNITURE—Our Used Furniture departments is overstocked, therefore! We are selling at reduced prices. BALDWIN FURNITURE CO., 41 Pike—36W 7th. 4t

PRE-EASTER SPECIALS—Try our oil permanent wave for only $2.00 complete. Mar-Lu Beauty Shoppe 261 Dixie Highway, Florence, Ky. Tel. Flor. 125. 23-2tx

FORDSON TRACTOR—A-1 condition; set Oliver slat moldboard plows, A-1 condition. Tractor and plows, $150.00, cash, for quick sale. T. C. Crume Nursery Company Highway 42, Florence, Ky., Phone Florence 782. 23-2tc

APPLE TREES—Yellow Delicious, Red Delicious, Stayman Weinsaps, Yellow Transparent, Rome Beauty Kentucky grown. Selling now at Wholesale. T. C. Crume Nursery Company, Highway 42, Florence, Ky. 23-2tc

INSURANCE—Save cash on truck automobile, fire, wind and other general insurance with "State Farm" of Illinois. A policyholders' claim paid every 5 minutes average in 1937. Glen Laws Walton, Ky., Ryle Eubank, Warsaw, Ky Phone 778 25-4t

LIVE STOCK FOR SALE

FOR SALE—Pair Black Mare Mules—7 and 9 years old, extra large. L. C. Percival, LLL Highway, 1 1-2 miles South of Nicholson. 23-2tp

2 SOWS and 16 PIGS—Pigs about 4 weeks old; bargain. C. M Emral, Union, Walton, Ky., Route 2. 23-2tx

HORSES—Belgian filly, 3 years old; 3-year-old Gelding; Belgian filly 2 years old; yearling Belgian colt Wallace Williams, Bristow Pike 2½ miles east of Independence. 23-2t

FOR SALE—Duroc Sow and five pigs, four weeks old. Arthur Gilpin, Walton, Ky. on the Frogtown Pike. 24t25p

FOR SALE—Sow with six pigs, J. J. Turner, Banklick Ky. 24t25p

FOR SALE — Fresh Cow. Jersey Walter Stephenson, Green Road 25pd.

FOR RENT

BUILDINGS — Planing Mill, Shed and Laundry, separately or together, of J. D. Mayhugh Lumber Company. Inquire, Mrs. Mattie Mayhugh, Walton.

RUGS

9x12 Heavy Seamless RUGS Beautiful Patterns For Dining Rooms, For Living Rooms, For Bedrooms $12.95

Axminster Rugs Seamless All Wool 9x12 Size. $32 Val $24.95

Armstrong's INLAID LINOLEUM Double Cemented on Felt Lining. $2.25 Val. Sq. Yd $1.69

BROADLOOMS Bigelow Mohawk Fine Quality Yard— $2.95

Armstrong Rugs
11-3x12—$6.95 11-3x15—$9.75
We carry 9 and 12 feet wide Linoleum

INDEPENDENT LINOLEUM & CARPET CO.
531 MADISON AVE.

SPRING TRADE REVIEW OF NORTHERN KENTUCKY TRADES PEOPLE

Formations in Shenandoah Valley
The most famous of all the natural formations in the Shenandoah valley are the caverns and the great stone arch, the Natural bridge. In this land of caverns, forces of nature, at work in prehistoric times, made a vast underground world of architectural beauty. The largest and best known of these underground wonderlands are the Caverns of Luray, Endless caverns and Shenandoah caverns, at New Market.

Oldest Customs House
The oldest customs house built within the boundaries of the thirteen original colonies stands in the Colonial National historical park at Yorktown, Va.

Senators', Representatives' Terms
Senators are elected for six years, one-third of the senate being elected every two years. Representatives' terms are two years, the entire house being elected every two years.

Long Trip for Washington
Washington took four days to go from Mt. Vernon to Philadelphia more than 150 years ago, when he arrived May 13, 1787 for the Constitutional convention, a distance of approximately 160 miles.

Roots Defy Gravity
Only the extreme tip of a root responds to gravity. Cut off the very tip and lay the root flat and it will not grow downward but straight ahead

Tide on the Great Lakes
There is a slight tidal movement on the lakes, but so slight as to be unnoticed so far as navigation or ordinary observation are concerned. The noticeable changes in the lake levels are due to seasonable conditions.

The Caterpillar
Caterpillars, commonly called cankerworms, inchworms or measuring worms, are characterized chiefly by the fact that they crawl in a looping motion and, when disturbed, may drop from the foliage and hang in mid-air suspended by a fine silken thread. They feed upon most of the common broad-leaved shade and forest trees and among their favorite hosts are ash, elm, hickory, linden, maple and oak and also apple trees. By eating small irregular holes in the leaf tissue, cankerworms sometimes consume the entire leaf except the larger veins.

A Proverb
Contrary to popular belief, the proverb, "God tempers the wind to the shorn lamb," does not appear in the Bible. It is of unknown origin. It occurs in Laurence Sterne's "Sentimental Journey Through France and Italy," but is quoted showing that Sterne did not claim the authorship.

Mine Blasting Done in 162;
The first use of explosives in mining dates back to 1627 in Hungary

Shakespeare's Body Undisturbed
The body of William Shakespeare has not been disturbed since it was buried in the little church at Stratford.

Thinking Is Hard Work
Thinking is the hardest kind of work a mortal can do. And just because it is hardest, the higher rewards are reserved to it. Thinking calls for facts; facts are found by digging. He who has gathered this wealth is well equipped for life.

Solubility of Lime
Lime is about twice as soluble in cold water as it is in boiling water

Chronological Eras
In Christian countries the years are counted from the birth of Christ. This system is called the Christian Era. It was not instituted until early in the Ninth century. But years are also counted, in other countries, by systems starting before and after the beginning of the Christian Era.

R. C. McNay Lumber Company

A Reliable Service in Lumber, Hardware, Paint, Coal Harness, Fertilizer and Fence

This a convenient service for our readers as the location is on the Dixie Highway at Crittenden. As many people are now doing home repair and remodeling work at this season, we are glad to be able to recommend the R. C. McNay Lumber Company and their superior products to everyone. You will find there complete stocks of Armour's "Big Crop" Fertilizers, AMERICAN Fence, the best qualities of Lumber Hardware, Coal, Paint, and Harness as well as a general line of building supplies. Phone Williamstown 2225 for estimates.

This firm has furnished high grade lumber and building supplies for some of the largest building contracts in this section of the state and have always maintained their reputation for providing superior service.

The contractors and builders have come an important factor in the development of this section of the country. The guiding influence of this company has always been to furnish highest grades of lumber and building material at a reasonable price, so that progress and building activity may go on.

The contractors and builder have long ago found that whatever they desire can be secured at this place with the assurance that it will be of the best materials and high grade workmanship, consistent with the price

The efficient manager, Mr. Fred H. Turpen, is a well known and reliable authority on building materials, has had long and succesful experience and you will never find him to busy to estimate a bill of lumber or to offer suggestions that will work an economy on your job.

Cave Springs Distillery Corporation

Your Own Local Distillery, Producing Leading Brands of Whiskey

This is Northern Kentucky's outstanding firm of distillers, located on Licking Pike at Wilders. Our purpose in this article is to bring to the attention of our readers the many points about this firm that have brought them into their present leading position in the Commercial and Industrial structure of this section.

To our readers who have not had the pleasure of seeing for themselves the complete equipment of this most modern of our local distilleries, we wish to say that they have spared no expense in constructing a plant that assures you of a well-aged product at all seasons of the year.

There are many brands of whiskey being offered to the public today and it is a difficult matter to choose a brand that is pure as well as palatable. We are glad to aid you in this article to appreciate the fact that our inquiry has absolutely proven to us that every bottle bearing the label of the Cave Springs Distillery Corp., is a product which through scientific analysis has been shown to be of real purity and a well-aged whiskey.

When you learn to demand these brands from you dealer, you can be assured of a well-aged product prepared in a up-to-date plant and not only that, but you will be boosting for worthy, home-owned Northern Kentucky industry.

The Cave Springs Distillery Corp. has aided much in the industrial advancement of Northern Kentucky They employ local labor, pay large sums in state and county taxes and in every respect are doing much to keep intoxicating beverages in their proper place among the people.

Our large home-owned industries such as this organization, should be patronized by all the people and their products, when of high quality, such as their brands of Whiskey, should be in constant demand.

Tharp & Stith Funeral Home

Found Faithful and Efficient Throughout Northern Kentucky for Many Years

This is one of the most reliable firms of funeral directors and are regarded by many people as second to none in efficiency anywhere in Northern Kentucky. The company is under the direction of eminently successful members of the profession, who have the interests of our territory at heart. The main office is located in Dayton, Ky., at 215 Sixth Avenue, phone South 0055 Convenient branches are at Alexandria, phone Thatcher 13, at Butler, phone Butler 29 and at Florence phone Florence 13.

It has been our pleasure to visit the magnificent establishment maintained by this company for the convenience of their patrons and we are proud to say that their well appointed parlors are certainly a credit, to this entire area. The furnishings are in distictive taste and dignity and an atmosphere prevails that tends to alleviate the sorrow felt by the bereaved for their loved ones. We do not feel that it is morbid to give a little thought how to a responsibility that will some day come your way. It is just plain common sense to prepare for the perplexing obligations which may some day be your lot and the services of Tharp and Stith Funeral Homes are at your command. The use of the beautiful funeral home is available at any time without extra cost

Tharp and Stith, have many friends throughout our locality and certainly merits their standing as a capable and conscientious funeral director. They have spared no expense in providing a most modern motorized equipment as well as the latest innovations in modern funeral home appointment. Every year more people are taking advantage of our better equipped funeral homes which provide every attention and every need and a quiet dignity and we find it a real pleasure to heartily recommend Tharp and Stith Funeral Homes.

Crouch Lumber Company, Inc.

Sales and Service for the Great Rural House Convenience---The Great Kerosene Electrolux Refrigetor

This firm is now in its modern new location on the Dixie Highway just south of Dry Ridge and continues to offer the same outstanding service to customers that has always been their characteristic.

This article will bring to the attention of our readers what a wonderful home convenience is now available through the facilities of the Crouch Lumber Company, Inc. Phone Williamstown 83.

The modern, economical Electorlux Kerosene Refrigerator is the kerosene burning system that can be operated anywhere at an average cost of 2½ cents per day. So even people who have electricity sa well as those without it, can do better by having Electrolux in their kitchen.

They make it possible for you to own this modern convenience by payments stretched over a long period.

Any rural home can enjoy the advantages of these services, because Electrolux is fundamentally a rural refrigerator made to operate on kerosene—to provide constant efficient, economical refrigeration without electricity or running water.

The cost of the Electrolux is small when considered against the services it performs for the family and the years over which these benefits will be enjoyed. You will find, as thousands of users already have found, that the actual savings pay off the investments. The whole subject simply boils down to this — Electrolux is something you very much need, it brings you modern convenience and comfort and pays its own way. The answer is—get an Electrolux NOW!

Mr. Crouch or any member of the firm will be pleased to call at your home and explain these many advantages or if you prefer, you are at all times welcome to the office at no obligations whatsoever.

FOR MEN ONLY!
What to expect during spring housecleaning . . .

Arthur Van Harvey, star of the NBC coast-to-coast "Vic and Sade" program, demonstrates what American husbands can expect during spring housecleaning season this year or any year Above. Coming home to eat beans for dinner—and out of the can at that!

The little woman has thrown away everything you want and kept what you don't want. Imagine finding your favorite pipe in the waste basket!

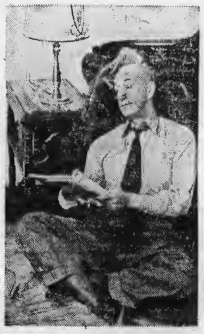

All settled down for the evening with a magazine—on the floor. During spring housecleaning you're lucky to get in the house at all.

Next morning you discover with a shriek that the junkman has appropriated the trousers for your new suit. That's life—and spring housecleaning!

The Early and Daniel Company

Manufacturers and Distributors of the Nationally Popular TUXEDO Eeed

Certainly no review of the Industrial and Agricultural interests of this section would be complete without prominent mention of this nationally-known concern. Their superior line of Tuxedo Feeds is in demand by farmers everywhere who desire real results in their feedng of live stock and poultry. Many dealers of our county handle TUXEDO Feed and every dealer is at all times kept supplied by the Early and Daniel Company with the latest developments and information on modern and scientific feeding. As a consequence every Tuxedo dealer is a strong booster for the company as well as their high grade product..

This outstanding Ohio enterprise is doing a great work for farmers by offering a most superior product which through many years of scientific study and research has reached a standard which means that Tuxedo feeds are just about as perfect as modern methods can make them.

The Early and Daniel Company is the demand for their high grade growing and laying mashes. This essential feed contains all the necessary vitiams for quick and vigorous growth to full, sturdy development and this line of Tuxedo feeds has alread proven its worth as a real dividend producer for the poultry man. If not getting the best results in your flocks it will pay you to consult your local dealers and they will be pleased to give you the benefit of their expert knowledge at no obligation.

Truly our readers have at their service a real metropolitan feed milling establishment and a firm that always shows an interested part in boosting for farmers' rights And bear in mind that this is a business firm of our own section and distributors of a product that has done much to advertise Cincinnati, as well as a product that has meant profitable returns to their ever-increasing army of satisfied users.

S. R. Eckler Realty Company

A Company Well Versed In Realty Values Throughout Northern Kentucky

We are glad to be able to add our comment concerning this pioneer Northern Kentucky Realty firm. For many years the S. R. Eckler Realty Company has been prominently identified with progress throughout this section and in every case has been noted for fair and honest dealing. The location is at Dry Ridge in Grant County. Phone Williamstown 1053.

As everyone knows, realty values are slowly coming back to normal and of course many people are anxious to list their properties with a reliable firm. Mr. Eckler will be the up building of any community pleased at any time to go over your problems with you and we can assure our readers that results will be satisfactory.

Every item of business is given the most careful attention and dealings of the smallest nature receive the same careful attention as business of the largest scale. The operations of the S. R. Eckler Realty Company are not confined merely to their immediate district as they are prepared to render a complete real estate service to clients over all of Northern Kentucky.

It is such institutions that aid in and we are fortunate in having the facilities of Mr. Eckler's office so conveniently located. It is because of real service, reliability and honest dealings that they now hold such a commanding place in the Agricultural life of this section.

People of our section will be pleased with the accommodating manner in which you are served as this office and the real interest taken in your real estate problems. If you are desirous of buying, selling or trading any property get in touch with the S. R. Eckler Realty Co., in Dry Ridge.

Westmore Engineering Company

Northern Kentucky's Leading Service In Paving Of Streets, Driveways, etc.

Nowhere in this section of Nothern Kentucky is there a paving concern with a greater record for satisfactory service in asphalt paving of streets, highways, private and public drives, parking places, tennis courts and in fact any or all paving projects.

They employ in their organization only such workmen as they can depend upon for reliable and competent work and they have provided the most modern equipment for prompt and satisfactory paving of streets and roads which will outlast even future generations.

The subject of building good streets and other projects is a distinctive occupation and one which requires both wide experience and modern and complete equipment. This firm is under direction of Mr. West and Mr. Moore, men who have made extended study and research in both material and method and are leading authorities in an advisory capacity.

When a committee of public officials announces that a contract for street paving construction has been let to Westmore Engineering Company, there is evidenced general satisfaction on the part of the public.

Many of their contracts executed in the past years are giving complete and lasting service today and it is not to be wondered at that their services are so much in demand.

The thorough manner in which they execute all contracts and the public spirited policies which have always governed their operations have won for the concern a warm place in the hearts of the people.

It is fitting and proper that we make special mention of this concern and we wish to join you in appreciation of what an important part the paving concern occupies in the progress of any community and in closing advise our officials to give Westmore Engineering Company due consideration in all contracts.

Bennett Realty Company

Leading Reliable Authorites on Value of Homes, Farms and Business Opportunities

With realty values slowly coming back to normal many people especially in the country are in search of an expert service in real estate to take care of their needs We desire to bring to the attention of all of our readers the superior services of Mrs. C. E. Bennett. The years of service which she has given to Northern Kentucky constitutes this organization as one of our outstanding business enterprises The location is in Covington at 221 West 34th Street. Phone Hemlock 0367.

This office also has at all seasons, in addition to many bargains in Farms, many real bargains in investments, home and city and suburban property. Mrs. Bennett solicits the inquires of our readers and will be glad to go over your problems with you.

They are at all times at the absolute service of the people of this section and is among Covington's prominent, reliable realty dealers with a reputation for two things —experience and dependability—the things that count most when it comes to dealing in real estate—experience in local condition as to actual values and dependability of a known quality.

Without these conditions, buyers and sellers are at the mercy of the man who stands between them. It is therefore well to consider such matters, carefully before entering any transaction or agreement. In this respect we know of no other firm that stands higher in the estimation of the general public than the Bennett Realty Company, office in Covington.

If you are ready to buy, sell or exchange real estate or have some money you wish to invest with safety we unhesitatingly recommend the concern to all readers and commend the entire personnel on their satisfactory service. Also in connection with their realty business is a capable moving service which is available to people of this section at lowest rates.

Not True of Life

The countless drawings and pictures that have shown soldiers and others falling backward after being shot are not true to life, says Collier's Weekly. The force of a bullet is rarely, if ever, of sufficient force to overcome the natural tendency to fall forward when dead or dying in a standing position.

How Indians Caught Fish

The ancient Indian method of catching fish in primitive Idaho territory was to create eddies in streams by means of dams. When the fish reached the eddies, they paused to rest, whereupon the Indians promptly speared or seined them.

Buy at Home and Have Money Left!

Neighbor—Where do you get your chicks?

Mrs. Jones—Oh, I get them over the broadcast.

Neighbor—Where do you get your feed?

Mrs. Jones—I also get broadcast feed.

Neighbor—When your chickens are sold, who gets the money?

Mrs. Jones—The broadcaster.

We quote you the following prices subject to change of the market:

White Fawn Flour, double your money back guarantee, 24 lb. bag	$ .90
Starting and Growing Mash, 100 lbs.	2.10
Egg Mash, 100 lbs.	2.10
Fattening and Developing Mash, 100 lbs.	1.80
Yellow Meal, per ton	27.00
Sweet Clover Dairy Feed, 20% protein, per ton	34.00
Big Bone Dairy Ration, 24% protein, per ton	36.00
Grass Seed—Coal—Fertilizer	

WALTON FEED MILLS
WALTON, KY.
Phone: 57

NORTH BEND ROAD
BOONE COUNTY

Dorthea Reitman spent Monday night with Mr. and Mrs. George Eggleston and daughters, Alice Ruth and Helen Fay.

Mrs. Virgil Estes moved to his farm, that he recently purchased from Emmitt Kilgour, Tuesday.

Mrs Virgil Campbell and Irene Green were shopping in the city Tuesday.

Arthur Green ofCovington and Florence Odgen of Bullitsburg spent several days the past week with Mr. and Mrs. John Utzinger and daughter Helena.

Mr. and Mrs. John Whitaker and family and Lawrence Barnes and Herbert Brown were calling on Mr and Mrs. Eli Williams and son, Harold Rice, Sunday afternoon.

The Intermediate Baptist Sunday School Class of Sand Run entertained with a party Saturday n ight at the home of their teacher's Mrs Frank Judy.

Several from here attended some of the meetings of the W. M. U. State Convention at Newport the past week.

Howland Island Above Sea Level

Howland island, with its sparsely vegetated sand, rises 20 feet above the South Pacific ocean.

Dine at LANG'S CAFETERIA
Just Wonderful Food
623-625 Madison Avenue
COVINGTON, KY.

FOR SURVEYING
See
J. W CONLEY
WALTON, KY. ROUTE 2
Phone Walton 277

WHEN IN COVINGTON
—Stop at—
City Auto Service
17-25 E. 7th St. Covington, Ky.
Park all day for 25 cents
Cars Washed Repairing

The Treasure Hunt

By MARCIA DINSMORE
© McClure Newspaper Syndicate, WNU Service.

SHORT SHORT STORY

IF MARY JANE had been brought up in America, had read all the children's classics which most of us know by heart, she would never have started upon her absurd treasure hunt. The mere fact that her father had bought a little island for their summer home would have been enough to kill romance.

But Mary Jane, properly speaking, had never been brought up at all. She had been born in China, where all things are mysterious and nothing is impossible.

The very day after the old fisherman had rowed Mary Jane, her father, and old Hwang Tsu to Cameo island, the girl set out to hunt for treasure.

Look for a thing hard enough and you can always find it. Mary Jane had not been hunting for more than an hour before she dropped on her knees with a cry of delight, and ran caressing finger tips over a flat, whitewashed stone, carefully lettered in red paint.

"E. E. N." she read aloud, with little gasps of delight. "Yale, '21." Then, a little apart, and below the rest, evidently painted at a different time, "'23."

Mary Jane, noting the passage of time, rose and walked slowly back to the cottage, hugging herself in an ecstasy of pleasure.

"Oh, dad," she cried, "what do you think!"

The old missionary smiled at her over his books. "What have you found, dear?"

"Oh, do you mind if I don't tell—just yet?" she pleaded. "I never had a truly secret before."

He smiled indulgently. In a civilized land, marooned upon an island, Mary Jane was reasonably safe.

"Not at all, dear. But don't forget to tell me later."

The next day was a busy one for Mary Jane. "E. E. N." was fairly clear, unless the pirate had been deliberately misleading. It must mean "east of northeast." She traced the direction as accurately as she could, but it led, disappointingly soon, into the sea. The route was carefully marked with a little row of stones, however, before she turned to the rest of the inscription.

"Yale" bothered her no more. There was a university of that name, she knew.

Of course the numbers were most important. They might mean degrees, they might mean feet, or yards, or inches. For an absorbing week Mary Jane measured and speculated and dug little irregular holes in the sand, along the guiding line of stones.

It was the second week before she thought of digging under the little rock itself, and the excitement of the idea so possessed her that she did not hear the grating of a boat's prow on the beach, nor the approach of the rower until an amazed voice spoke at her side.

"Oh, I say!"

Mary Jane turned a startled face upward, the warm brown ringlets falling back from her flushed and lovely cheeks. Small wonder that Edward Ellsworth Newcomb, Yale 1921, at first could add nothing to his first inane exclamation.

Mary Jane rose and backed rapidly away.

"Oh, don't go! Please! I'm sorry. I just wondered why you happened to be digging up that particular rock."

"I was hunting for the treasure," she explained shyly. "It says 'east of northeast.' Do you know what the numbers mean?"

He stared at her incredulously. With easy cynicism he had almost said, "Beautiful but dumb." But after a second look he knew better.

"Let's sit on the sand," he suggested, "while you tell me about the treasure."

His voice was so pleasant, and his eyes so kind, just like dad's, that Mary Jane curled up confidingly on the sand, her back against a rock, and told him all about China and Stevenson and Cameo island.

Newcomb listened intently, his eyes never leaving her face. Inwardly he wished that his three sisters had had the advantages of an education in China.

"I didn't know anyone was living on Cameo island," he said, when she had finished. "I've been here before, once or twice, but I didn't know until now that there was treasure here."

"Look here," he said, after a moment of thought, "why not let me help you hunt? Take me up to meet your dad, and maybe he'll let me row over now and then to take a hand."

"It would be wonderfull" sparkled the girl. "And do you think we'd really find treasure?"

"I'm sure of it," he replied definitely. "But it may not be in Spanish doubloons," he warned her.

"Oh!" She was disappointed. "But I suppose there are other kinds of treasure just as good?"

As he helped her to her feet, his hand caught hers tightly for a moment. "There are!" he said with conviction, and looked straight into her eyes. "And some of them are a thousand times better."

KENTUCKY IN THE LONG AGO

By MRS. W. T. LAFFERTY
Secretary, Woman's Club Service
University of Kentucky, Lexington

XXII—Frankfort the Capital City

After the first Kentucky legislature had met at Lexington and decided on Frankfort as the permanent capital of the infant commonwealth the next important question to be decided was a State House in which to meet.

The proposition of Andrew Holmes which won the coveted honor for his city, included the use of the house and tenement "lately occupied by General James Wilkinson," eight lots marked "publick ground" on the plat of the city, choice of 30 lots yet unsold, or more if necessary, the rents of a warehouse for 7 years; 10 boxes of 10x12 window glass, 1500 lbs. of nails, locks and hinges; stone and scantling; use of a saw mill.

Window glass; nails and hinges were brought at great hazard and expense from the east, usually from Philadelphia, while land and lumber were cheap and Kentucky marble was to be had for the quarrying. The city was advantageously located for those days, being situated on two of the best known highways, the Buffalo Trace and the Kentucky river. Those who preferred the luxury of river travel could come down the Ohio to the dock at Frankfort. This progressive city had a total population of 400 souls, 8 stores, 72 horses on which taxes were paid, three carriages and two billiard tables, besides other luxuries.

And so Frankfort became the capital city of the state and a year later Franklin County was established and named for Benjamin Franklin.

The legislature met according to schedule on November 4, 1793, in the large frame house sometimes called the Andrew Holmes House, sometimes the Major Love House.

After two legislatures had been held in temporary quarters, the third convened in November, 1794, in the first permanent state house, which was called a "large sightly building 86x54 feet, built of rough marble with a cupola rising from the center of a square roof." It was built in 1792 and destroyed by fire in 1813.

The second permanent state house built of brick at a cost of $40,000 was quite pretentious, but the chimneys were not fireproof and burning soot set fire to it in 1824, completely destroying its towering cupola and roof, leaving only its impressive portico and tall columns, to memorialize its tragedy.

The third permanent statehouse is at least a permanent house, though no longer a statehouse, for the demands of the state made a larger building necessary and the wise commissioners built the present magnificent capitol, which is the pride of the state, across the river, leaving this third building to the Kentucky State Historical Society for which it is admirably suited. Built of creamy Kentucky marble, with heat piped in from another building and all wiring properly tubed, it is practically fireproof. It is a safe repository for Kentucky's priceless papers and relics.

This old statehouse is an architectural gem, the work of Kentucky's greatest architect, Gideon Shyrock. He began the building in 1827 which he completed in 1830. The portico is Ionic, the proportions taken from the temple of Minerva in Ionia the six columns, 4 feet in diameter and 33 feet high, support a marble entablature and pediment; the roof is covered with copper. The building is 70 feet wide and the main entrance is reached by a flight of marble steps extending along the whole front. The door opens into a handsome vestibule flanked by spacious rooms now used as library, office and repository for state papers. The famous circular stairway built of marble is back in a lobby; it is encased in a circular wall and elicits the wonder and admiration of the beholder. The lobby above the Historical Society has busts and paintings of famous Kentuckians. The Historical Society uses the Hall of Representatives as an audience chamber and the walls are adorned with magnificient life size paintings of Washington, Clay, Lafayette, Zachary Taylor, Boone and others as well as busts of many notables and stands of Kentucky's flags. Surely this classic and historic building could not be put to better purpose. Within its walls the state's history has been made; her constitutions have been drafted and amended; her orators have swayed their audiences by the magic of their eloquence; and now that the forum has been moved across the river, Kentuckians should bring to this shrine the mementos of the past and keep them there, a sacred trust for future generations of Kentuckians.

The fourth, which is the present statehouse is surpassed by few, in this country. Its setting a beautifully landscaped tract of thirty-three acres, it is build of Bedford stone with a Vermont granite base upon a concrete foundation and is as solid as the everlasting hills that surround and guard it. Its outer walls are ornamented with 70 Ionic columns 27 feet high. Te pediment over the main entrance was designed by Henry nichaus of New York and the rich carving representing Kentucky surrounded by Progress, History Law, Plenty Art and Labor, was done by a Russian artist.

The interior walls are of Georgia marble and the floors in beautiful contrast are of Tennessee marble. The dome is patterned after the dome of the Hotel de Incalides which is arched above the sarcophagus of Napoleon; Kentucky's is arched above the statues of McDowell, Clay, Davis and Lincoln. The standing figure of the Emancipator is the work of Weinman, a pupil of St. Gaudens. The lunettes are of Boone and his companions seeing the meadowlands of Kentucky for the first time, and the Treaty of Witauga.

The capitol is the achievement of two governors, J. C. W. Beckham who began it in 1905, and Augustus E. Willson, under whose administration it was empleted in 1910. The architect who planned it was Frank M. Andrews of Dayton, Ohio.

The Joy of Easter-Time

By BEULAH V. GILLASPIE
Director, Sealtest Laboratory Kitchen

Courtesy Sealtest Laboratory Kitchen

"ONE-A-PENNY, two-a-penny!" and whatever the cost, most everyone loves the spicy, delicious satisfaction of well-made Hot Cross Buns! The buns and baked grapefruit, as a part of our breakfast menu, make a joyous start for the Easter Day.

HOT CROSS BUNS

1 cup milk	1½ teaspoons cinnamon
¾ teaspoon salt	½ cup seedless raisins
⅓ cup sugar	1 egg
¼ cup butter	½ cup confectioner's sugar
1 cake compressed yeast	1 tablespoon cream
¼ cup lukewarm water	
4 cups flour	

Combine the scalded milk, salt, sugar and butter, stir until the butter is melted and cool to lukewarm. Add the yeast cake dissolved in the lukewarm water. Add the cinnamon, flour, raisins and well beaten egg and mix well. Put in a warm place and let rise until double in volume. Pat out on a floured board to about ¾ inch thickness. Cut with a 2½ inch cooky cutter and place close together in a buttered pan. Knead the scraps lightly and roll to about ¼ inch thickness. Cut in strips about ¼ inch wide and 2½ inches long. Place 2 strips across each other on each roll. Brush with butter and let rise again until about double in volume. Bake in a hot oven (400°F.) for about 15 to 20 minutes. Moisten the confectioner's sugar with the cream and spread on each roll in the shape of a cross. These buns can be made in about 2½ hours. This recipe makes 15 buns.

EASTER FASHIONS SHOWN AT DALTON'S—COVINGTON AND NEWPORT

620 Madison—Opposite Pike St.
COVINGTON

828 Monmouth St.
NEWPORT

Gay new fashions are arriving daily at Dalton's two stores, Covington and Newport. Shoppers find their choice of smart coats suits and dresses as well as accessories, in a grand array of new spring colors and styles. The clever toppers in fleeces, flannels, and tweeds that are shown at $7.95 have found favor with many women—Smart, because they can be worn over a frock or a tailored suit, too.

Redingotes and jackets are the latest fashion interest in dresses. A complete selection of these are shown in all sizes at $4.95. A new note is the three-piece suit ensemble shown in fur-trimmed or untrimmed models. A matching topcoat completes a chic suit combination, and it is so versatile, there are many ways you'll wear it.

The new copper shades that Dalton's are featuring are the sensation of the Paris and New York fashion shows. You'll like these glamorous tones of copper to accent your navy, grey or beige outfit. Blouses, shoes, bags, hats, gloves, and hose from Dalton's complete showing, can be beautifully blended in these and many other new shades.

A fashion thrill awaits you on your visit to Dalton's. You'll like shopping there, for selections are large prices modest, and you have the assurance of being first with the newest in apparel.

A small deposit will hold any outfit 'til Easter—so plan your visit now, while selections are best.—adv

The "Mormon Battalion"

On July 20, 1846, the "Mormon Battalion" began, at Kanesville (now Council Bluffs), Ia., a march which in part, was later to be followed by a transcontinental railway and thus was to mark the way for one of the great lines of communication between the Atlantic and the Pacific. Many of the men—who, says one writer, presented an appearance which was "half-patriarchal, half-military"—were accompanied by their wives and children. Striking southwest, they crossed the perilous desert between the Arkansas and the Cimarron and entered Santa Fe early in October. Leaving the women and children here, the battalion set out for California and, after overcoming innumerable difficulties, reached San Diego late in January, 1847.

Longest, Oldest Canal

The world's longest and oldest canal is in China. It is 1,000 miles long and work began on it in the Fifth century B. C.

Flower Seasons

In China the four seasons of the year are represented by flowers. The tree peony represents spring; the lotus, summer; the chrysanthemum, autumn, and the plum, winter.

CLEAR COMFORTABLE EYESIGHT

for the only pair of eyes you'll ever have.

W. E. TAIT, O. D.
5 E. 8th St.
Covington, Ky.
Phone HEm. 2088
9 a. m. to 5:30 p. m., evenings by appointment.

PATRONIZE WALTON STORES And Business Houses

Spend You Money In Your Own Community

In appreciation of the loyal support accorded them by their customers, the merchants of Walton are now issuing tickets for a first CASH drawing to be held

Sat., April 23
AT 3:00 P. M.
In Front of the Hardware Store

FIRST PRIZE	$10.00
SECOND PRIZE	5.00
NEXT 5 PRIZES	$1.00 each

This is the first of a series of cash drawings. Other dates will be announced later.

—REGULATIONS GOVERNING THE DRAWINGS—

Tickets will be gathered from the various boxes as soon after 2:30 o'clock as practicable and drawing will be held at 3:00 or as soon thereafter as possible.

The place of drawing will be changed from time to time. Due notice of the place will be given in the Walton Advertiser.

Holders of tickets MUST be present at the drawing to receive prizes. Tickets will be drawn, name announced, and sufficient time given for owner of the ticket to identify himself before proceeding further. If the person whose name is called is not present another ticket will be drawn for that prize.

Merchants and business men who are cooperating in the awarding of prizes will give tickets with purchases. The holder of the ticket will place their name and address on it before dropping it in box.

Prizes will not be awarded to any merchant who is cooperating or to any member of his or her immediate family.

THE MERCHANTS OF WALTON
OF THE
Walton Business Association
WALTON, KENTUCKY

Public Sale

Having sold my farm, I will offer at public auction, at the farm, on

MT. ZION AND INDEPENDENCE ROAD,
7-10 MILE EAST OF U. S. HIGHWAY NO. 25
Or Can Be Reached by Turning Off Route 25 at Woodward's Garage, Devon—Follow the Red Arrows.

SATURDAY, APRIL 23rd
Beginning at 10:00 A. M., Fast Time

The following property:

9 head good Milk Cows, ranging in age from 2 to 7 years, most all have Calves by side, others will be fresh by date of sale; 14-Disc Cutting Harrow, like new; 2-horse Sled; Left Hand Oliver Chill Brake Plow; Double Shovel Plow; 1-horse Corn Drill; 8 Iron Slop Troughs; Team Black Horses, 8 years old, sound, work anywhere weigh 1350 each; Sow and 8 Pigs; Double Tree; Sow, 300 lb., to pig in May; 4 new Milk Cans and Dairy supplies; Household and Kitchen Furniture; about 300 Locust Posts; ½-ton Ford Truck, in good condition; Wagon; about 25 ricks of Wood, sawed in 18-inch lengths.

—Terms Made Known On Day of Sale—

M. C. Tucker

COL. LUTE BRADFORD, Auctioneer

Public Sale

In order to settle the estate of Robert B. Cooke, deceased, I will offer at public auction, at his late residence, on

GREEN ROAD

Saturday, April 16th,
Beginning at 1:00 P. M., E. S. T.

The following personal property:

LIVE STOCK—34 Yearling Ewes, beginning to lamb; 4-year-old Buck.

FARM IMPLEMENTS, ETC.—Road Wagon and Box Bed; good Sled; good Hay Bed; 2 2-horse Spring Wagons; good Mowing Machine; good Hay Rake; good Disc Harrow; 2 Oliver Chill Plows; Hillside Plow; 1-horse Corn Drill; Jumping Shovel Plow; Double Shovel Plow; 5-shovel Cultivator; Pair Wire Stretchers; 2 small Wood Harrows; Pair Beam Scales; 800 Tobacco Sticks; Chest of Carpenter Tools; Hay Fork, Rope and Pulleys; Double Set of Harness; set of Blocks and Pullies; 55 bushels of Corn; about 1½ tons mixed Hay, in barn; about 1 ton mowed Oats; about 1 ton Hay in stack; other small tools too numerous to mention.

22 Hens; Sausage Mill and Lard Press; 3 large Jars; Cooking Stove; also other Household and Kitchen furniture.

Terms Made Known Day of Sale

Frank B. Cook,
Administrator for Estate of R. B. Cooke, Deceased.

Tidbits of Kentucky Folklore

BY

Jordan Wilson, Ph.D.

WESTERN KENTUCKY TEACHERS COLLEGE

BOWLING GREEN, KY.

DOLLS OLD AND NEW

Nothing has changed more in our lifetime than dolls. The rag doll still found, does not have the importance it formerly had. It used to be the badge of the very small child boy or girl. Frequently it was nearly as large as the little toddler who dragged it around all day and took it to bed with him at night. From rather rough treatment it soon became a sorry-looking spectacle, with grease and dirt all over it. One little girl that I knew fed her doll a sausage, leaving ever afterward a round, greasy smear the shape of the sausage. The china-headed dolls we used to play with were made by people who apparently knew nothing about anatomy, for they were exceedingly slender and shapeless. I strongly suspect the same people as the authors of the slatty figures in most fashion plates. The bodies of these dolls were stuffed with sawdust; hence the modest expression about having a pain in one's sawdust after a heavy Christmas dinner. Too rough treatment often destroyed the shapliness, such as it was, of these dolls, for the sawdust oozed away and could never be replaced very skillfully. We dressed our dolls as children still do, with plenty of interest but with very little skill. I once owned a doll that I dressed as a boy, though it had the same inane expression of sexlessness that other dolls had, a blank stare that may have betokened more sense than that of the human beings that devised it. Sometimes there were dolls that were slightly different and much more expensive, dolls that older sisters or mothers had dressed up in clothes of another day and generation. These were lovingly kept hidden in a trunk or a chest of drawers sacred relics of other days. Queer old buttons, odd styles of dresses and coats, even queerer shoes—all these made the old-fashioned doll a source of wonder to younger brothers and sisters who could not recall the days when these same things were the latest style for Big Sister or Mother.

Changes have come rapidly in the styles of dolls and other toys. I suspect that the teddy bear has done more than any other toy to bring about this change. A great toy manufacturer told me that his company would make only a few of any type of toy at first and then try them out on children. If a majority of the little fellows took them to bed at night, similar toys would be run off by the millions. This same man said that his company had made several millions of the monkey that climbs a string, the most consistently popular single toy ever made.

I suppose that my old likes and dislikes are unredeemable, but many of the modern toys seem hideously ugly and unnecessarily so. Some of the toys are beautiful and artistic but why should there be also these ugly, nightmarish things that one would hate to meet in the dark woods at twilight? I see no reason why babies should be forced to live among ugly things when beauty is everywhere about us and, as you would expect me as a Scotchman to say, equally cheap. The most exquisite trains and cars and dolls are exhibited on the same counter with other things that look like the dreams of a victim of delirium tremens. Baby dolls, pretty as pictures are often side by side with others that look like patients that had escaped from the psychopathic ward. Our old toys were not so pretty and may have been dumb-looking, but at least they were not deliberately made hideous.

BAPTIST CHURCH
FLORENCE, KY.

Bible School ..... 10:00 a. m.
J. N. Sams, Supt.
Morning Worship ..... 11:00 a. m.
B. T. U. ..... 7:00 p. m
Evening Services ..... 8:00 p. m
Mid-week Prayer Service,
Wednesday night at 8:00
R. F. DeMOISEY, Pastor.
Come and worship with us—
you are always welcome.

ZION STATION
GRANT COUNTY

Mr. and Mrs. H. M. Blackburn entertained Sunday, Mr. and Mrs. Ray Lawrence and family, Mr. and Mrs Lee Collins and son, Mr. and Mrs K. R. Connelly and daughters and Mrs. Emma Sams.

Mr. and Mrs. Roy Alexander spent Sunday with Mr. and Mrs. J. J Atha.

Mrs. E. C. Lambert is onthe sick list.

Jess Webster of Glencoe has been visiting his brothers, A. D. and Evertt Websters families the past week.

Mrs. Athleen Leary was the guest of Mr. and Mrs. R. S. Salmons last week.

Mrs. Chas. House spent the past week with Mr. and Mrs. John Richardson of Independence, who are rejoicing over the arrival of a baby girl born, March 28th.

Mr. and Mrs. James Ochs spent Sunday with here parents. Mr. and Mrs. Walker.

OAKLAND RIDGE
GALLATIN COUNTY

Mr. and Mrs. Clifford Myers spent the week end here with Mr. and Mrs W. R. Thomas.

Mr. and Mrs. James Brown and Chas. Brown visited Mr. and Mrs George Bowie, Sunday.

Mr. and Mrs. M. H. Raisor spent Sunday with his son, Mr. and Mrs Roy Raisor.

Mr. and Mrs. George Baldwin and daughter Virginia spent Friday in Covington.

The death angel visited our community Thursday morning and took from our midst, Dell W. Ayers. He was born May 17, 1876, and died on April 7, 1938. He was born in Gallatin county, and lived here all his life. He married Miss Anna Lily Poland, April 5, 1905, and to them were born one daughter, Joy Lucille Ayers, who died August 6, 1931, at the age of 8 years. He joined the Christian Church early in life and afterwards joined the Oakland Baptist Church, He was a good faithful member until death. He leaves to mourn his passing, his wife, Mrs. Anna Ayers, his niece, Margaret Poland, who has made her home with them since a small child, one brother, Temp Ayers, and other relatives and friends. He was a devoted husband, kind father, and a good neighbor and will be greatly missed. He realized the end was near and said that he was ready to go.

How sweet to sleep,
Where all is peace,
Where sorrow can not reach the breast,
Where all life's idle throbbings cease,
And pain is lulled to rest.

FORD MILL PIKE
GRANT COUNTY

Jim Birch and Albert Hutton, wife and sons and Mr. and Mrs. John Webster called on Henry Troutman Sunday.

Otes Jacking and wife and Rev Barnes called on Henry Troutman Sunday.

We are sorry to report Miss Emmle Connly on the sick list and we for her a speedy recovery.

Humer Cowell and family and Dave Washer called on Miss Mary Ann Jump, Sunday.

A large number of farmers of Folsom attended the tobacco meeting

Mrs. Hnry Troutman was the Sunday guests of Mrs. Homer Thekal, Saturday.

Jim Robson was a business caller in Folsom, Sunday.

John Davis was the Sunday guest of his sister, Mary Farrell.

Harry Bell and brother called on John Troutman, Sunday.

John Troutman called on Charles Ferrell, Sunday.

Earl Stone called on Henry Stone Sunday.

GLENCOE
GALLATIN COUNTY

Rev. James Irby filled his regular appointment at the Christian Church on Sunday and was entertained in the home of Mr. and Mrs. B. Grover

Mrs. Keene Lillard and daughter Betty and nephew Kenneth McDanell of Warsaw, spent Sunday with Mr. and Mrs. K. C. Dorman.

Mrs. Lona Higgins and Mrs. Stella Ross and Mrs. Laura Connelly and Mrs. Georgia Noel attended the State meeting of the W. M. S. at Newport, last Wednesday.

Mr. and Mrs. Robert E. Snow and Mrs. Minta Snow and daughter Marie spent last Wednesday in Covington.

Mr. and Mrs. Charlie Wilson of Eagle Hill, spent Sunday with Mr and Mrs. Willis Noel.

Mrs. Blanche Poland is here attending her father and mother, who are ill. We hope for their speedy recovery.

Miss Martha Poland, who is attending Georgetown College, was called home on account of the death of her uncle, D. W. Ayers.

The funeral of Uncle Bill Hendrix was held last Thursday at the Christian Church, Bro. Spicer of Carrollton, conducted the services assisted by Brofl Stephenson. Burial was in Napoleon Cemetery. Funeral Director J. Vernon Kemper was in charge of arrangements.

The funeral of D. W. Ayers was held Sunday morning at the Oakland Church, by J. A. Lee. Funeral Director J. Vernon Kemper had charge of arrangements. The family has our sympathy.

Mr. and Mrs. Albert Collins attended the funeral of her uncle, Mr Ayers.

Mrs. Sylvia Poland of Covington attended the funeral of her cousin Mr. Ayers.

Arthur Mays and Harold Shupert were in Warsaw, Monday.

Mrs. Eliza Anderson is moving to the property of Ira Poland.

§ § §

MRS CLARA WEBSTER DIES

The death angel has again visited our community and taken from us a dearly beloved woman Mrs. Clara Webster born December 27th, 1871. She was the daughter of Sallie Ann and Babp Smith, deceased. She departed this life on March 29, 1938, being 66 years, three months and two days old. She was united in marriage to Jessie Webster, Oct 15, 1896, to this union was born, one daughter, which departed from them in infancy.

Mrs. Webster united with the Glencoe Baptist church at an early age and always remained a faithful member. She was a highly esteemed and respected citizen of Gallatin county.

She leaves to mourn her passing a devoted husband, who was faithful to her until the end, also a cousin Minnie Connelly, who stayed by her bed side and cared for her throughout her illness. Also several nieces and nephews and a host of other relatives and friends.

Mrs. Webster will be sadly missed by all who knew her.

Mr. Webster wishes to thank all of his good friends and neighbors of whatever faith or creed, who so faithfully stood by and helped him to bear his crushing load of grief in the loss of his dear wife.

EAGLE TUNNEL
GALLATIN COUNTY

Miss Mary Evelyn Spencer spent last Sunday night with Miss Florence Hall and attended school at Mt. Zion, Sunday.

Miss Maude Boaz spent Tuesday night with Miss Lillian Boaz at Glencoe.

Sorry to hear of the death of Uncle Bill Hendrix of Glencoe. He passed away Monday night. His family has the sympathy of this community.

Miss Lillian Boaz worked for Mrs J. W. Connelly of Glencoe, the past week.

Miss Mary Evelyn Spencer called on Mrs. John Wallace, Tuesday afternoon.

Mrs. Bronson Boaz called on Mrs Milt Boaz, Friday afternoon.

Mrs. Fred Glacken, Mrs. Mildred Lyons and Mrs. Bess Hill were calling in this community Wednesday afternoon.

Miss Margaret Boaz spent Wednesday night with Miss Lillian Boaz of Glencoe.

Miss Mary Evelyn Spencer was calling on the dentist Wednesday.

Bronson Boaz and Charlie Boaz were callers in Glencoe, Thursday.

Raymond Spencer attended the funeral of Uncle Bill Hendrix at Glencroe Christian Church, Thursday.

Mr. and Mrs. Bronson Boaz called on Mrs. Mag Waller and Mr. and Mrs. Ed Brashears. Dawson Courtney, Robert Hon and Lawrence House called later Saturday nite.

Alva Hon and children and Miss Maude Boaz called on Mrs. Etta Brashears and grandsons of near Napoleon, Sunday afternoon.

Harold Dickerson of Sparta, called on old friends in this community on Sunday afternoon.

Mrs. Emma Mae Boaz called on Mr. and Mrs. M. W. Boaz, Sunday afternoon.

Mr. and Mrs. Howard Hicks called on Mr. and Mrs. Bill Thomas of Oakland, Sunday.

Several attended church at Glencoe Christian Church, on Sunday evening.

Raymond Spencer is expecting a bunch of goslings soon.

Miss Mary Evelyn Spencer entertained Miss Melbin Hall of Warsaw Heights.

A thought for the day—Do good with what thou hast or it will do thee no good.

Contract for surfacing our road will be let on April 29th, (latest report).

Mr. and Mrs. Wm. Wallace spent last Sunday with his parents, Joe Wallace and family.

Henry Gross called on his grandmother, Mrs. Addie Gros, one day last week.

Sympathy is xtended the relatives of Dell Ayers and Wm. Hendrix, who passed away last week.

Miss Gaynelle Gross was a business visitor in Covington, Thursday.

Mr. and Mrs. John Rider were business visitors in Warsaw, Saturday.

So much rain is discouraging to farmers, but we feel the Lord is doing it for a purpose. Are we living right? There is always room for improvement.

Mrs. Dean Duncan of Erlanger spent the week end with her sister Mrs. John Rider and family.

Sorry to hear of the sudden death Saturday night of Rev. J. A. Miller of Erlanger. He held several meetings in this county and was well liked.

Several from this neighborhood attended church services at Ten Mile Sunday.

O. B. Courtney spent Saturday nite with his niece, Mrs. Wm. Wallace and family.

Melba Hall spent Sunday with Mary Spencer.

Sorry to report Thurman Bagby still very ill.

FLORENCE
BOONE COUNTY

Miss Patsy Byrns has chicken pox.

Mr. and Mrs. Benj. Paddack of Hebron, called on Mr. and Mrs. P J. Allen, Saturday afternoon.

Mrs. Mary E. Rouse and son Carl were dinner guests on Sunday of Dr Elbert Rouse and family of Ludlow.

Joseph Surface and family of Carrollton, spent Sunday afternoon with Mrs. Carrie Surface and son Bobbie

Mr. and Mrs. Harold McKibben had for their dinner guests on Sunday, Mr. and Mrs. D. I. Tanner and daughter of Park avenue.

Miss Ruth Tucker spent Thursday night with Miss Mary Butts.

Mrs. Minnie Bradford entertained at her home Wednesday evening Miss Rachel Acra and brother of Covington, and Miss Mary Butts Ruby Dinn and James Smith.

Mr. and Mrs. P. J. Allen, Mr. and Mrs. B. H. Floyd motored down to Mackville, Sunday afternoon and called on friends.

Mrs. Minnie Bradford was given quite a surprise last Tuesday evening when a number of her friends and relatives gathered. Those enjoying the evening were Melvin Platt and wife, L. L. Tucker and wife and children, Ruth, Raymond and Jack Harry Dinn, wife and daughter Ruby, Robert McCardle, wife and son Donald, T. H. Easton and wife Mrs. Maggie Glacken, Mrs. Anna Clore, Miss Mary Butts, James Smith and Harry Dinn. A nice lunch of sandwiches, cake and coffee was served. All left wishing Mrs Bradford many happy birthdays.

Mrs. Harold Snelling and two children are confined to their home with measles.

Charles Scott, Sr., who has been quite ill for several weeks, is much improved, much to the delight of his many friends.

Mr. and Mrs. Jack Woody of Cincinnati, spent Sunday with Mr and Mrs Ambrose Easton of Price Pike.

Mr. and Mrs. Bob Morgan of Erlanger, spent Sunday with Mr. and Mrs. Arnold Easton.

Miss Minnie Baxter is giving her residence a fresh coat of paint. Edd Morris is the brush artist.

Miss Mable Morris and brothers had for their guests on Saturday evening, Mr. and Mrs. Ambrose Easton.

INDEPENDENCE R 1
KENTON COUNTY

We are glad to report those that have been on the sick list, much improved.

We were more than pleased to see so many out at Sunday School on Sunday. Hope to see you all present next Sunday.

Mrs. Will Goshorn is spending several days with her mother and family of near Bedford, Ky.

Mrs. Caroline Armstrong and son Harry spent Sunday with her daughter and family in Latonia.

Mrs. Joe Sweeney returned home Sunday afternoon, after spending several days with her son Russell and family of Erlanger.

Miss Virginia Klein visited Miss Reva Richardson, Sunday, and attended Sunday School at Staffordsburg.

Mr. and Mrs. L. J. Rapp called on their daughter Mrs. Denver Binder and family, Sunday afternoon.

Mr. and Mrs. Dawson Ballanger and son and Miss Evelyn Richardson called on relatives near Verona on Sunday afternoon.

Miss Alice Richardson spent the week end with Miss Evelyn Adams of Latonia.

Mr. and Mrs. Edgar Riggs, formerly of this community, have located in Walton, where they will make their future home. Mrs. Riggs will soon open a beauty parlor at that place.

Mrs. Leslie Riley and children and Mrs. N. E. Hanna called on Mrs Flora Crawford, Sunday afternoon.

The Staffordsburg Missionary society will meet Thursday afternoon with Mrs. J. A. Keeney.

Remember the Pre-Easter Services at the Staffordsburg M. E. Church every evening this week at 8 p. m continuing through Sunday, with Rev. S. B. Godbey's brother doing the preaching. Come out and hear him. Everybody welcome.

HOLBROOK
GRANT COUNTY

Mr. and Mrs. Bud Chipman and family spent Saturday night and Sunday with her sister, Mrs. Naomi Smith.

Mr. and Mrs. Dowell Thomas had for Saturday night guests, Mr. and Mrs. Saul Washum and Thomas Chipman.

Mr. and Mrs. R. L. Scroggin and family had for their guests Sunday Mr. and Mrs. Russell Fortner and family, and Mr. and Mrs. Marvin Edwards and family.

Little Robert Carlisle Scroggin has been very ill with an abcess of the head, but is better.

Perry McComas spent Sunday with Mr. nd Mrs. Owen Thornton and his mother, Mrs. E. J. McComas She is some better.

We were all very sorry indeed to hear of the serious sickness of Rev Ashley's son, John Wesley. He is in Booth Hospital, where attendants say his only chance is a blood transfusion. His trouble being caused by the loss of an excess amount of blood from his tonsils being removed.

Mrs. Lily Sebastian and family had for supper guests Sunday night Thomas Sebastian, Miss Edna Webster and Porter Osborne.

King Arthur and His Knights

Modern critics are inclined to doubt the ancient tale about King Arthur and his knights, but in Tintagel, England, the Arthurian legend is so strong that a stone memorial hall has been erected in honor of the monarch who is said to have led the Christian kings of Britain against the Saxons of Kent in the Sixth century.

DEPENDABLE MOTORS of Covington.
412 Madison Avenue
REBUILT TRUCKS
NO DOWN PAYMENT.

INSURANCE!
FIRE & TORNADO
Automobile & Surety Bonds
Insure your property with
The Noel Co.
Real Estate and Insurance
31 E. 7th St. Covington, Ky.
HEm. 1618 HEm. 1321-W

COVINGTON CYCLE SERVICE
—We Repair All Makes of Wheel Goods—
WE SELL NEW & USED BICYCLES
31 E. 5th St. Covington, Ky.
Larry Blank HEm. 2113-J

ZIMMER MOTOR CO.
PLYMOUTH — DESOTO
Auto Repairing, Welding, Expert Greasing,
Tires and Batternes.
555-61 Pike Street Covington, Ky.
Phone HEmlock 5094
—SEE OUR USED CARS—

T. W. SPINKS CO.
Building Material
Coal and Coke
Erlanger, Ky. Covington, Ky.
Dixie 7049 HEmlock 0063

RADIO REPAIRING
TUBES TESTED FREE
Complete Line
GENERAL ELECTRIC APPLIANCES
REFRIGERATORS
WASHERS RADIOS
RANGES WATER HEATERS
DeMoisey Radio Shop
Main & Depot Sts., Walton, Ky.
Phone 137 F. M. DeMoisey, Prop.

A Live Wire Briar Hopper

An Explanation! Why I am having my Briar Hopper stories reprinted; all but a few of my original stories were lost in the flood, having a great many requests for the storiesI am having them reprinted with the intention of putting them in book form with other interesting matter—Will S Norris.

DIXIE STORIES, ANECDOTES, SAYINGS; SOME OLD, SOME NEW, SOME ORIGINAL AND SOME OTHERWISE.

By WILL S. NORRIS, 5822 Belmont Ave., Cincinnati, Ohio.

A brother in need is a brother indeed. This is a true story which came under my observation when I was a young man starting in life and it made a lasting impression on me There were two brothers, Will and Tom Will, the senior, was highly educated, a graduate from one of the leading theological colleges of his day. I often thought he should have been a preacher, but he studied and practiced law. From my viewpoint there are a great many misfits in the vocations of men's lives, which cause a great many life failures Rev. Talmage, the great Brooklyn Divine, said there were two important things for men and women to do—to find their sphere and live and fill it. Parents often make the mistake of trying to force their children into vocations or work to which they are not adapted, which often makes their life a burden of a failure and which causes so many losses and crosses

Will was a good lawyer but a poor financier getting into such financial straits that he became discouraged and began losing his law practice, lost interest in his church and was on the road to complete failure.

Tom, who was a good financier and accumulating money, saw his brother on the road to ruin, doomed by discouragement and nearly down and out. Tom sent for Will to come to his home. They studied his situation and found his debts to amount to several thousand dollars, a large amount in that day. Tom said, "Will, I will pay off your indebtedness and put you financially on your feet if you will straighten up, take up your law practice and be a man."

Tom's wife, Fannie, was present and Will said to her: "Fannie, what do you think about Tom paying out all his money for me?" She replied; "It it alright with me, if you promise to come back to church and take your old duties. Stick to God and the church." Will promised to do this and did. Tom did a great thing for his brother. Fannie did a greater thing as a sister-in-law and showed a wonderful spirit. She received a great blessing from her action in the matter. Tom got a greater blessing from seeing his brother regain his place and standing as a lawyer and a churchman.

AMERICA'S SMARTEST FOOTWEAR
LATEST . . . STYLES

. . . That assure you walking comfort, poise and beauty of carriage, skillfully fashioned to correct and protect your FEET!

We have built a reputation for QUALITY because we start with QUALITY!

Fascinating shoes that will bring out your personality! You may select your pattern from exclusive, dependable, nationally advertised brands of better shoes.

Not COPIES of shoes but the kind that are COPIED.

Why not buy quality shoes that look . . . fit and feel better, at the same cost to you as popular-priced shoes. Just received large shipment of beautiful shoes that won't be duplicated later in the season. Why not use our lay-away plan!

We sell better shoes for less and prove it. Try us FIRST.

For your convenience, open Thursday and Saturday Evenings

QUALITY SAMPLE SHOE SHOP

627 Madison Ave. Opposite Woolworth's Covington, Ky.

INDEPENDENCE
KENTON COUNTY

Mr. and Mrs. Steve Durr were agreeably surprised Monday evening by about fifty of their friends and neighbors who gathered at their home to help them celebrate their 25th wedding anniversary, it being their silver wedding. They were presented with a silver cake tray by their friends. A nice lunch was served by their friends. It was a pleasant gathering for all and they left wishing Mr. and Mrs. Durr many more years of happiness together.

Mr. and Mrs. Fred Hutsell and daughter Mervel and Mrs. Walter House of Sherman, were guests of Mr. and Mrs. J. W. Rusk, last Thursday.

Mr. and Mrs. Estell Billiter of Berry, were calling on their old friend, Mrs. J. W. Rusk, Tuesday.

Mr. and Mrs. John Meir entertained a number of their friends from Hamilton, O., Sunday afternoon.

Mrs. Stella Lantry visited recently with Miss Ella Lantry in Covington

Mrs. Nancy Durr went shopping and visiting friends in Covington Saturday.

Mrs. Eva Ford spent last week with Mrs. Bessie Carter on Taylor Mill road.

Mrs. Ethel Bailey of Eminence was the guest of Mr. and Mrs. Hendon Thomas the past week.

Mrs. Russell Works of Banklick Station visited Sunday with Mr. and Mrs. Hez Durr and family.

Mr. and Mrs. Stevie Durr of Nicholason, Walton road were callers last week of Mr. and Mrs. Will Frazier.

Friends of Mrs. Price Conner will be glad to know that she is very much improved from a serious illness at her home.

Mrs. Herbert Brownsfield of near Falmouth, were visiting Thursday night with her sister, Mrs. Athel Moore and Mrs. Moore.

Mr. and Mrs. Howard A. Stephens and baby Mira Jean of Nicholson spent the weekend with his parents Mr. and Mrs. Howard Stephens.

Friends of Mrs. Tom Turner of Banklick will be sorry to know that she does not improve very much from a serious illness which she suffered at her home sometime ago.

Mr. and Mrs. Walter House and children, Virginia Donald and Raymond were Sunday guests of Mrs House's brother, Mr. and Mrs. John Conway at Ft. Mitchell.

We are sorry to lose our beauty parlor "Nellie Shoppe, Mrs. Virgil Maddox being the proprietor, having moved with her father, George Carter to Scotts and will continue the shop in Covington.

WALTON PERSONALS

Mrs. Powers Conrad, bookkeeper for Community Public Service, left Sunday, accompanied by her husband and R. M. Hall as far as Lexington, to join a party to motor to Ft. Worth, Texas, on a business trip for her company, expecting to be gone about ten days.

Mrs. Lulu Edwards Huey and Miss Susan Pursley were the Saturday night and Sunday guests of Mr. and Mrs. James Huey at Union.

Miss Lovenia Edwards and Mrs Christine Owens called to see Mrs Elizabeth Riggs at St. Elizabeth Hospital, Sunday afternoon.

Mr. and Mrs. W. W. Hastings of Cincinnati, were the Sunday guests of Mrs. Julia Rouse and daughter Miss Georgia M. Rouse.

Mrs. R. J. Collins left today (Thursday) for Detroit, Mich., to be at the bedside of her sister, Mrs. Smith who is ill at her home there.

Miss Elizabeth Riggs, bookkeeper at the Dixie State Bank, who has been quite ill, was taken to St. Elizabeth Hospital, Wednesday of last wek in the Chambers & Grubbs ambulance. She has recovered sufficiently to be brought to her home here, Tuesday afternoon.

Miss Grace Weller and Miss Louise Fledge, members of the Piner faculty left Wednesday to attend K. E. A in Louisville.

The Walton-Verona schools are to be closed Thursday and Friday, and all faculty members attended K. E A. in Louisville.

Mrs. Bess Conrad of South Main street, was the Wednesday guest of Mrs. John J. Blackburn at Dry Ridge.

Those from here who attended the funeral of Rev. J. A. Miller at Elsmere, Tuesday afternoon, were Rev C. J. Alford, Mrs. Davis, Mrs. F. I Conrad, Mrs. R. E. Ryle and Mrs W. L. Sturgeon.

Mrs. Bruce H. Franks and grandson, Billie Bruce Franks, of Cincinnati, spent the week end at the Franks' home here.

Miss Cora Aylor returned to her home here last week, after spending the winter in Florence.

Mrs. William Metcalfe of High School Court, is critically ill at her home. Chances for her recovery are slight.

C. W. Ransler, Covington realtor is confined to his home on North Main street, with influenza.

NEW JAMES THEATRE
Walton, Ky.

EDWARD G. ROBINSON—ROSE STRANDER
in
"THE LAST GANGSTER"
Friday, April 15th

FRANCES FARMER—OSCAR HOMOLKA
in
'EBB TIDE"
Saturday, April 16th
Two Shows—At 6:45 and 8:30 P. M.

MICKEY ROONEY—JUDY GARLAND
in
"THOROUGHBREDS DON'T CRY"
Sunday, April 17th
Matinee at 2:30—Evening at 6:45 and 8:30 P. M.

It's Bargain Night Again—
Monday, April 18th
"PARTNERS IN CRIME"
with
LYNNE OVERMAN—ROSCOE KARNS
It's the funniest comedy team in pictures in a picture teeming with laughs. They clean up the twon with laughs. Karns was a reporter who couldn't write a line; Overman a hawkshaw who couldn't find a dime. Just between the two of them, they cooked a little plot and when it started hatching, oh, boy what they got.

Admission Only 10c for Everybody
Remember what a show you saw last week—we guarantee this to be a better one. Come and enjoy this evening with us.

GILBERT ROLAND—MARSHA HUNT
in
"THUNDER TRAIL"
Tuesday, April 19th

WAYNE MORRIS—PRISCELLA LANE
in
"LOVE, HONOR AND BEHAVE"
"Wednesday, April 20th

COMING ATTRACTIONS—
"Tom Sawyer" "The Barrier" Adventures of Marco Polo"
"Hollywood Hotel" "Rosalie"

NOTICE

Having sold my Belgian stallion Joe, to James R. Gross, on and after April 18th, he will be at the barn of Mr. Gross in Walton. If notice is given he will be brought to my barn —Otis Readnour.

LEBANON CHURCH
Rev. Charles W. Anderson, Pastor

Easter Sunday, April 17th, there will be preaching at 11 a. m. and a cordial invitation is given to all the good people living in this neighborhood to attend. There will be no night service.

CARD OF THANKS

We wish to thank our neighbors and friends for their many acts of kindness shown us during the illness and death of our beloved husband and father,

LUCIAN BRAN

especially do we wish to thank Rev C. E. Brown for his words of consolation, the pianist, Mrs. Blanche Coffman, the singers, Misse Jean Roberts and Roberta Coffman, for the beautiful songs, The J. L. Hamilton Funeral Service for their efficiency.

Mrs. Addie Price Bran and family

A Lucious Combination

By BEULAH V. GILLASPIE
Director, Sealtest Laboratory Kitchen

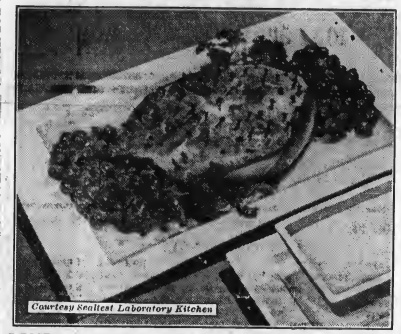

Courtesy Sealtest Laboratory Kitchen

MOST everyone likes baked ham —and it is one favorite that is set off so well by many diverse fruits and preserves. With spiced cherries we have yet to find a man, woman or child who can turn away from this luscious blending of flavors!

BAKED HAM WITH SPICED CHERRIES

1 slice ham, 1½ inches thick (about 2¼ pounds)
9 whole cloves
3 tablespoons brown sugar
1/16 teaspoon soda
2¼ to 2¾ cups milk
4 tablespoons flour
4 tablespoons water

Spiced Cherries

1 two-inch stick of cinnamon
8 whole cloves
½ teaspoon ground nutmeg
1 No. 2 can or 2½ cups cooked cherries
¼ cup sugar

Place the ham in a buttered baking dish slightly larger than the slice of ham. Stick in the cloves and sprinkle with the brown sugar. Dissolve the soda in about 1½ cups of the milk or just enough to barely cover the ham. Pour over the ham and bake in a moderate oven (350°F.) for about 1½ hours or until tender. Remove the ham from the baking dish and measure the milk. Add enough milk to make 2 cups and heat. Add flour and water mixed to a smooth paste and cook, stirring constantly until thickened. Garnish the ham with the Spiced Cherries, as illustrated, and serve with the cream gravy. Make Spiced Cherries as follows:

Tie up the spices in a muslin bag. Place the cherries, cherry juice, sugar and spice bag in a sauce pan and stir until sugar is dissolved. Cover and cook over low heat for about 20 minutes. Remove from the heat and allow to cool in the pan. Drain cherries and serve with the ham. Serves six.

ATTENTION! Boone, Kenton, Campbell, Grant and Gallatin Counties
Buy at SUNSHEIN'S Save 25 to 50%

HOUSE PAINT, Inside and Out; 18 colors—Gal. $1.19
Guaranteed HOUSE PAINT, Inside and Out—Gal. $1.39
TOILET SEATS; good grade mahogany or oak $1.69
ENAMEL, High grade Floor or Wall—Gallon $1.89
JOHNSON'S Linoleum and Floor Varnish—Quart 69c
ROLL ROOFING, first quality; 108 sq. ft., nails, cement (no seconds). Per Roll 69c

—3-Day Special—
Good grade floor varnish. Gallon $1.00
Johnson's House Paints, Varnishes, Furniture and Floor Enamels
—AT REDUCED PRICES—
ELECTRIC FIXTURES AND WIRING
PLUMBING SUPPLIES AT MONEY-SAVING PRICES!

SUNSHEIN
712 Monmouth Street Newport, Ky.

Now Is the Time For
EASTER PERMANENTS

In Styles for the New Spring Hats
MACHINELESS WAVES
ZOTOS PERMANENTS—$10.00
JAMAL PERMANENTS—$6.50
VAPOR MARCEL—$4.00
—ALSO—
Famous Fredrics & Realistic Waves—$3.50 to $6
Powder Puff Special—Oil Wave, $2.50
TRY THEO BENDER FACIALS
For Protection Against March Winds
—Twelve Years Experience—
POWDER PUFF BEAUTY SHOP
Edna Stamler, Prop.
78 South Main St. Walton, Kentucky

BAPTIST CHURCH
WALTON, KY.
REV. C. J. ALFORD, Pastor

"The Master Is Here And Calleth For For Thee".

"Easter Day Is Not Decoration Day' Jesus attended Church. "As His custom was He went into the synagogue on the Sabbath Day."

"Why wait until you are dead to come to church?"

"God blessed the Sabbath Day and hallowed it—rainy ones, too.

"Sunday or Funday, which?"

"Remember the Sabbath Day to keep it holy"

Every person ought to go to church to get away from himself.

9:45 a. m. ---------- Bible School
11:00 a. m. ------ Morning Worship
6:30 --- Jr., Int., Sr., ---B. Y. P. U
7:30 p. m. -------- Evening Worship
7:30 p. m. ---- Wed. Prayer Meeting and Choir Practice.

In the name of the Lord, we bid you welcome to our worship, to our membership, and to our work.

Within our walls we would not have anyone feel a stranger.

New Haven 4-H Cooking Unit Meets

Some forty members of the New Haven 4-H cooking unit enjoyed a final meeting which was in the form of a party and exhibition, held in the school auditorium on April 8th Mr. Jack Howard, captain of the unit reported all assignments completed as instructed and also assisted Miss Mary Hood Gillaspie Homemakers agent and 4-H officer in the judging of exhibits. Eight girls received special recognition for work completed.

Cookies made by the young ladies their favorite receipes proving a favorite of all who ate them, were served with cherry ice cream. At the close of the period a cadet march was performed by the students, Miss Etta Collins being the accompanient.

Merchants Cream Station
WALTON, KY.
Side Room—Model Food Store
—Prompt, Courteous Service—
Your Patronage Solicited.
MRS. VIOLA H. ROBERTS.

NO DUMPING!

Persons dumping refuse on the W. N. Hinds Estate at the intersection of Salem and Verona Roads, will be prosecuted.

M. L. Hind

"Take You Home Kathleen"

The song "I'll Take You Home Again Kathleen" was composed in 1875 by Thomas P. Westendorf at Plainfield, Ind., while he was a music instructor at the Indiana Boys' school. A memorial, a bronze plaque mounted on a base of Bedford stone, is on the site where the song was first played and sung. The memorial was dedicated September 23, 1929, bears the chorus of th ballad, and is inscribed: "This tablet is placed in commemoration of the author of this song said by Thomas Edison to be one of America's immortal ballads."

Electrical Discharges, Sour Milk

According to one authority, the electrical discharge during a thunderstorm probably affects the composition of the atmosphere and may have a souring effect on milk. Experiments made by scientists, however, fail to confirm this; they explain that thunderstorms frequently occur toward the end of hot summer days, and souring is likely to follow on such days, whether there is thunder or not.

Used Car Values

1935 Plymouth Coupe, with radio, R. S.
1932 Chevrolet Sedan.
1932 A. P. Plym. Sedan.
1929 Pontiac Coach.

AL JAEGER'S Garage
INDEPENDENCE, KY.
Phone 57

STEPHENS RESTAURANT
Walton —:— Kentucky
SPECIAL EASTER DINNER
Choice of—
FRIED CHICKEN or OLD COUNTRY HAM
String Beans, New Peas, Maccaroni Casserole, Buttered Corn, New Potatoes, Molded Fruit Salad, Hot Rolls.
Coffee, Tea or Milk.
—Give Yourself and Family a Real Treat—

For Sale
1938 Chevrolet Town Sedan, Master Deluxe, Demonstrator. Save $150.00. Your car taken in trade. Terms.
1932 Ford 4-Cylinder Coupe. $145.00.
CECIL DAVIS
WALTON, KENTUCKY

BEFORE EASTER SALE
Coats and Suits
A wonderful assortment of the very newest in Spring Coats and Suits in all the latest materials. All sizes.
$5.98 - $7.98 - $9.95
SILK DRESSES
Silks and Prints. Beautiful new styles for Spring. A complete range of sizes.
$1.98 - $2.98 - $3.98
New Hats
All the new shapes and shades.
$1.48 - $1.98
CHILDREN'S
Dresses
Just the style you want for Spring.
59c - $1
Grand Leader
32 PIKE STREET : COVINGTON, KY.

U of Ky
% Librarian

FINE OF $20 TO $100. FOR CUTTING, TEARING OR MUTILATING BOOKS, NEWSPAPERS OR PERIODICALS BELONGING TO PUBLIC LIBRARIES. See Ky. Statute, Article 1264

WALTON ADVERTISER

Devoted to the Interest of Boone, Kenton, Gallatin and Grant Counties

Subscription $1.50 Per Year In Advance | WALTON, KENTUCKY, APRIL 21, 1938 | Volume 23, Number 26

Young Men's Democratie Club To Give Dance Saturday Night

At White Villa Club House, Florence— 10-Act Floor Show

The Young Men's Democratic Club of Boone County are to sponsor a dance to be given at the White Villa Club House, Florence, Ky. Saturday night, April 23rd. This will no doubt be the County's main attraction for the week.

There is to be a 10-act floor show featuring such noted performers as the Bonnie Miller duo, one of the best skating teams in the United States; giving all kinds of trick and acrobatic performances; Ruby Murphy, swish dancer, in a number you're to like; Russell Ramsey, noted, novelty entertainer, who will hold you spell-bound, and last, but not least, Ruth Lyons, military tap who has been highly publicised in the daily papers as the only woman in the world doing a one-foot-hold So don't forget the date for you will not only be entertained highly, but will also be aiding a worthy movement, the Young Men's Democratic Club.

Read the advertisement on another page for further details, and then be sure to attend.

Walton W. M. S. Meets Thursday

The Walton W. M. S. will meet with Mrs. Levi Pennington, Thursday, April 21st for an all day meeting Topic for the month—Africa: Sheaves with Rejoicing; hymn for the year, Watchwords; Bible study Mrs. Virgie Fisher; prayer; A Negro Spiritual, Jane Johnson; Africa 50 years ago, Mrs. R. E. Ryle; First verse of song, Bringing in the Sheaves; Africa Today, Della Northcutt; Golden Gleams of Education Mrs. D. K. Johnson; A place of Golden Hope, Mrs. W. L. Sturgeon; prayer; second verse of Bringing in the Sheaves; Africa Tomorrow, Mrs Elnora Hodges; A Golden Cord of Cooperation, Mrs. Levi Pennington; A Golden Sheaf in Africa, Mrs. Norman; third verse of Bringing in the Sheaves; announcements and benediction.

New Haven Homemakers Meet Friday

Mrs. Lloyd Ross entertained at her home, "Rossland," the New Haven Homemakers Club on Friday, last bringing together this congenial group of women who are interested in making the home more beautiful and in the daily foods problem which is ever important. Mrs. Ross, when decorating her new home carried out the details which the Homemakers have stressed during the past year and is now landscaping her lawn keeping in mind the points given by the University horticulturist.

Mrs. Walter Pennington and Mrs R. M. Baldwin, the leaders for the foods lessons, gave the lecture during the afternoon, on the menu served for luncheon.

Miss Mary Hood Gillaspie, Home Demonstration Agent, assisted Mrs Sam Sleet, president, at the business session. Plans are being formulated for the District Convention to be held in Winchester on May 6th.

Mrs. Lyman Lewis Rice, Vice-President, presided at the Crafts demonstration at which time Mrs Sleet was unable to be present.

Mrs. Clarence Struve asked for the membership to meet with her in May, the invitation being gladly accepted.

Our Service is Available to All— Regardless of Financial Conditions.

CHAMBERS and GRUBBS Funeral Home WALTON, KY.

Mary A. Showers Passes Monday

At Home of O. K. Whitson On South Main Street

Mrs. Mary A. Showers, widow of Jacob Showers died Monday at the home of her daughter, Mrs. Omar K. Whitson, 115 South Main Street Walton, Ky.

She was a member of the Lebanon Presbyterian church.

Surviving Mrs. Showers are: a daughter, Mrs. Omer K. Whitson, a son, E. C. Showers, Falmouth, Ky.; a granddaughter, Mrs. Robert Coffman, Walton, and a great granddaughter, Evelyn Coffman.

Funeral services were held from the Verona Baptist church, Wednesday afternoon, April 18, at 2:00 o'clock. Interment in Bethel cemetery, Verona, Ky. J. L. Hamilton Funeral Director was in charge of the arrangements..

Happy Helpers Meet

Monday evening, Rev. R. R. Rose was host to the regular monthly meeting of the Happy Helpers Sunday School class, in the basement of the Methodist Church. Those attending were Mr. and Mrs. Clifford Pruett and daughter Beverly Jean Mr. and Mrs. J. B. Johnson and son Tommy, Mr. and Mrs. Raymond Jones, Mr. and Mrs. G. K. Gregory Mrs. Ward Rice, Mrs. C. O. Carlisle Miss Emma Jane Miller, Miss Florence Dorsey, J. R. Alexander, Malcolm Simpson and the host.

Former Sheriff of Owen County Passes Suddenly

Addie Coates, age 80, of Poplar Groce, Owen County, while walking from his house to the feed barn dropped dead in the barn lot. It is thought he had been dead about 20 minutes when his wife found him.

He leaves his wife, Mrs. Belle Graham Coates, six children, Rrs. R. D Stewart, Walter Coates, Funeral Director of Williamstown, Frank and Leonard Coates of Covington, Clarence Coates of near Poplar Grove and Orville Coates, who lived at the home, five brothers, Will and Almon Coates of Glencoe, Norvin and Byron of Sparta, Henry Coates of near New Orleans, La., three sisters, Mrs Lena Norman of Walton, Mrs. Ella Carver of Glencoe, Mrs. Oscar Ball of New Liberty. He was the son of M. T. Coates.

For five years he was sheriff of Owen County, and was a deputy for four years. He was a deacon in the Poplar Grove Baptist Church. He lived his entire life in Owen County

Funeral services were conducted Wednesday at 2 p. m. at the Poplar Grove Church, Rev. Otto Pierson and Rev. J. A. Lee, officiating. Interment in Poplar Grove Cemetery.

Entertained Sunday

Miss Jean Pennington, daughter of Mr. and Mrs. James Pennington entertained a group of relatives and frends Easter Day with a play party and egg hunt. After all the eggs were found the little youngsters as well as the "big" youngsters enjoyed games and races. Prizes were awarded the winners of each group. Delightful refreshments were served and all left for their respective homes, wishing Easter would come soon again.

Those enjoying the Pennington's hospitality were:

Mr. and Mrs. Fleix Pennington Betty, Louise, Marvin, Mr. and Mrs O. P. Mann, Sue Evelyn, Mr. and Mrs. Raymond Benson, Ruby, Eddie Glenn, Mrs. Eunice Easton, Nancy Joyce and Norma Jean, Mrs. Will Waller, Betty Mae and Marion Arch Mrs. Walter Vest, Rose Marie and Peggy May, Mr. and Mrs. Melvin Wassom.

Methodist District Conference at Florence

The Covington District Conference will convene at the Florence Methodist Church at 2:30, fast time, today (Thursday) and will continue over until Friday afternoon. Dr. O B. Crockett, Presiding Elder, will be in the chair. Various business interests of the church will receive attention and there are to be inspirational sermons and addresses on the different interests and enterprises.

There are some fifty churches to be represented at this conference with from two to eight delegates.

Kiddie Revue April 29th

To Feature Music and Dancing

On Friday evening, April 29th, at 8:00 p. m., in the new James Theatre, Mrs. William J. Crouse will present her annual Revue of music and dancing. Clever and original dance numbers will be given, striking and individual costumes will be worn while many will enjoy the diversified musical selections which opens the second act.

Three acts will be presented this year. The first act will be entitled "The Dance Express," the second "Musical Moments," while a brilliant and elaborate ballet ensemble will introduce the third and final act of the revue.

If you are an ardent devotee of the modern dance, perhaps you would like to see "The Big Apple," the latest dance sensation, danced at the revue by a group of boys and girls who really know how to do it, or perhaps you might like to see the stately minuet of long ago, which will also be a featured number at this entertainment. As an added attraction, the Florence Rhythm band directed by Mrs. Crouse, will render a short program between acts of the revue.

At any rate the show promises to be interesting, unusual and fast moving, and the public is most cordially invited. Reserved seat tickets may be procured at the box office of the James Theatre. General admission 20 and 35 cents; reserved seats, 50 cents.

Nation-Wide Essay Contest

Sponsored By National Air Mail Week Committee

Louisville, Ky., March 31, 1938.— "Wings Across America" is the subject of a nation-wide essay contest announced today by J. E. Riddell State Chairman, who has just received the rules and regulations governing this contest from Paul R Younts, Executive Chairman. The essay is to deal with the ideas, purposes and advantages of air transportation as it affects modern communication. State Chairman J. E Riddell also announced a nation-wide school poster contest relating to the air mail service of the present and future and its adaptability to the needs of the nation. The rules and regulations will be mailed by Mr. Riddell to every postmaster in the State of Kentucky for distribution to the proper authorities in each school which comes within the scope of the contests. The contests will, no doubt, create more interest in aviation than has ever been known in the nation.

Mr. Riddell states that the essay contest is open to students in every high school, or schools having high school curricula in Kentucky, while the poster contest is open to students in grammer, high school, or schools having a similar curricula. The first prize for the best essay will be an air plane trip from the nearest airport to Washington, and return. The second essay prize will be a trophy presented by the Kentucky Air Mail Week Campaign Committee. The essays of students winning the trip to Washington and return will be entered in the National Contest, in which the winner will be given an air plane trip with expenses paid for five days, from Washington to Hollywood for those living east of the Mississippi River (or to Miami if the winner lives west of the Mississippi River).

The second National prize to be awarded in the essay contest will be a trophy while the third National prize will be a plaque to be presentby the National Air Week Committee. Mr. Riddell states that the basis for judging the essays will be fifty percent for originality of ideas twenty-five percent for continuity and construction, and twenty-five percent for punctuation and neatness. All essays are to be certified by the school principal as to the eligibility of the contestant.

The winner in each State Poster Contest will be awarded a trophy to be given by the State Headquarters Committee. The basis for judging the posters will be fifty percent for originality of ideas, twenty-five percent for neatness of composition and twenty-five percent for adaptability for use. Each poster must be certified by the school principal as to the eligibility of the contestant with the identification and location of the school, and must show the contestant's home address. Essays and posters must be postmarked not later than midnight, May 1, 1938 Address essays to State Chairman National Air Mail Week Essay Contest, in care of your local postmaster Address posters to State Chairman National Air Mail Week Poster Contest, care of your local postmaster Postage must be fully prepaid on all entries. All posters winning in the State contest will be entered in the National contest, the first prize being a trophy and the second prize a plaque. The winning essays and posters in the State and National contests will become the property of the National Committee for use in promoting the growth of aviation.

Young Democrats Of Kentucky

Select Parker W. Duncan As Chairman Of Barkley Club

Senator Alben W. Barkley announced that Parker Ward Duncan Monticello attorney, has been chosen by the Young Democrats of Kentucky to be the State Chairman of the Young Democrat for Barkley Club.

Simultaneously with Senator Barkley's announcement, Mr. Duncan son of Judge C. C. Duncan, said the club had opend State Headquarters in the Seelbach Hotel, Louisville Ky.

Senator Barkley was in Louisville conferring with leaders here concerning plans for the forth-coming Senatorial campaign.

In making the announcement Sentor Barkley said: "I deeply grateful to Mr. Duncan for his acceptance of the chairmanship of the Young Democrats for Barkley clubs His qualifications for this leadership are well known among the young Democrats of the State, and I not only feel honored that he has accepted the chairmanship, but I'm highly pleased with enthusastic support I'm receiving from the young Democrats."

Mr. Duncan was chosen state chairman by young democratic leaders in the various judicial districts. He stated that he would announce the appointment of judicial chairmen and county chairmen for the various counties in the near future.

In accepting Senator Barkley's appointment, Mr. Duncan said:

The Young Democrats of this State are justly proud of Senator Barkley's record of achievement for both the State and the Nation, the ideals for which he has stood and the position of National prominence which he has so deservingly attained.

This attitude is reflected by the voluntary organization of the Young Democrats for Barkley Club composed of Young Democrats from all sections of the state. The interest and enthusiasm displayed in its organization is convincing testimony to the fact that a vast majority of the Young Democrats of the state desire the continued service of Senator Barkley in the Senate of the United States."

Signor Mario Cappelli To Be At Simon Kenton

Signor Mario Cappelli, internationally known singer and lecturer will appear at Simon Kenton High School on Tuesday evening, April 26 at 7:30, fast time. He is an outstanding artist and a large number are expected to hear him.

P.-T. A. To Meet Friday

The Walton Parent-Teachers Association will meet at the school building on Friday afternoon at 2:15 It is urgent that all members be present, as officers will be elected for the coming year.

Erosion Control Methods On Farms

Can Be Seen To Good Advantage At This Season Of Year

Erosion control methods which farmers are establishing on their farms in the Soil Conservation Service area near Walton, Kentucky can be see to good advantage at this season of the year according to Ward T. Darnell, Camp Superintendent.

Contour cultivation, which means simply plowing level rows along the cortour of the slopes, rather than straight rows up and down hill, can be seen on most cooperating farms When this method of tillage is used each row forms a small reservior which empedes the flow of run-off water across the slope, Darnell explains.

The contrast between freshly plowed land and strips of close-growing vegetation, affords a clear idea of the system of strip cropping which farmers are using in their cultivated fields. Many farmers are also using field and woodland border strps which provide food and cover for wildlife.

These are only a few of the methods which cooperating farmers are combining into a unified program of erosion control on their farms' Darnell said. The primary purpose of this work is to demonstrate for the benefit of farmers throughout this entire section, how these methods are being adopted to conditions similar to those found on their own farms, he added.

Mrs. Hallie English Dies Thursday

After Two Year Illness—Funeral Saturday Afternoon

Mrs. Hallie English, age 49 years died at her home near Verona, last Thursday evening from carcinoma after an illness of two years. She was born in Boone County, and was a member of the Walton Christian Church.

Mrs. English is survived by her husband, Hiram English, a daughter, Mrs. Mabel Kinman, her parents, Mr. and Mrs. James Watson two brothers, Tom and Charles Watson, and many other relatives and friends.

Funeral services were conducted Saturday afternoon at 2 o'clock from the Walton Christian Church, by the pastor, Rev. J. M. Ervin, with interment following at Verona.

The pallbearers were O. K. Whitson, Grover Ransom, John Kennedy John Steward, Joe Kennedy and Bernard Wilson. The floral bearers were members of the Ladies' Sunday School class.

Chambers & Grubbs, Funeral Directors, had charge of the arrangements.

George R. Kennedy Dies Suddenly

George R. Kennedy, age 82, passed away suddenly Wednesday afternoon at his home, 206 Erlanger Road, Erlanger, Ky. He had been working in his garden and upon entering his home collapsed and died before medical aid could reach him. Dr. J. P Riffe, Coroner of Kenton County pronounced death due to heart failure. The remains were removed to the Taliaferro Funeral Home for preparation.

He is survived by his widow, Mrs Sara Kennedy, one son Porter Kennedy of Chicago, Ill., and three grandchildren.

Services were conducted at the Taliaferro Funeral Home, Saturday at 10:30 a. m., by the Rev. Leslie M Sparks, interment following in the Owenton (Ky.) Cemetery.

Communion Services at M. E. Church, Sunday

The sacrament of the Lord's supper will be administered at the Walton Methodist Church, Sunday at the 11 o'clock hour of worship The pastor, R. R. Rose, will be assisted in this service by the Reverends D. E. Bedinger and J. B. Roberts.

Mrs. Wm. Metcalfe Passes Friday

At Her Home Here—Funeral Monday Afternoon

Mrs. William H. Metcalfe, age 86 passed away Friday evening at her home on High School Court, Walton from apoplexy, after having been in poor health for a number of years She was born in Grant County, but had spent the greater part of her life in Kenton County and Walton.

The deceased was the widow of the late Wm. H. Metcalfe, and was a member of the Richwood Presbyterian Church.

She is survived by two sons, James Metcalfe of Covington, and Dr. B F. Metcalfe of Greenville, O., five grandchildren, eight great-grandchildren, and a number of other relatives and friends.

Funeral services were conducted Monday afternoon at 2 o'clock from the chapel of the Chambers and Grubbs Funeral Home, by Rev. Russell Cross, pastor of the Richwood Presbyterian Church. Interment followed in the Independence Cemetery

The pallbearers were Cameron Brakefield, Gilbert Groger, Gilbert Metcalfe, Dawson Chambers, C. W Ransler and Robert Fields.

Funeral Directors Chambers & Grubbs had charge of arrangements

Paul DeMoisey In Critical Condition

Paul DeMoisey, son of Rev. and Mrs. R. F. DeMoisey of North Main street, and physical education director and coach at Simon Kenton High School, is in a critical condition at Booth Memorial Hospital Covington.

He became ill last week, after returning home from K. E. A.. Saturday, after suffering a lung hemorrhage, he was taken to the hospital. At present his condition is not much changed and the outcome of his illness is uncertain.

Paul is well known is athletic circles, having been a star basketball player at Walton High School and Eastern Teachers College, before assuming his coaching duties at Simon Kenton last fall.

Morris Kauffman Dies Suddenly, Friday

Morris Kuaffman, manager of the Morris Department Stores at Erlanger and Warsaw, died suddenly last Friday morning from a heart attack. He is survived by his wife and one child. Burial was in Cincinnati, Monday.

Mr. Kauffman, at one time, operated a store in Walton, and was well known here.

THIS and THAT

By MAOL-CHOLM

Easter passed off quietly, so it seems, in this metropolitan area Except for an early morning shower and one in the afternoon, it was a very spring-like day. We are sure this pretty day was appreciated by all—and the new togs are now used garments.

* * * *

The Easter programs presented by the choirs of the Methodist and Christian Churches were very good and were attended by goodly numbers. Sometimes the spectator does not realize the large amount of time and work required for this type of entertainment, and likewise do not appreciate the efforts of the members as they should. It's really a hard job, and a harder one, to get a full rehearsal—and when the program is well rendered, the directors and members should be congratulated. (We're not looking for bouquets just speaking our thoughts. Hope you don't mind).

* * * *

Congratulations, Margie Conrad as being one of the winners in the District High School Music Festival This is quite an honor.

* * * *

We are sorry that our good friend Paul "Kack" DeMoisey is so seriously ill. He's a swell boy and well liked. Get in there and fight 'em boy—you can win.

* * * *

Have you purchased your ticket for the Kiddie Novelty Revue? Don't forget to do this—the little folks are going to put on a good show, and we're sure you don't want to miss it. The place is the James Theatre and the time is 8 o'clock, Friday night, April 29th.

* * * *

Boone County's social event of the week will be the dance given by the Young Men's Democratic Club at Florence. If you like to "trip the light fantastic," or want to see a good floor show—be there.

* * * *

Oh yes, folksies, don't forget the Merchants drawing to be held Saturday afternoon at 3:00 in front of Conrad's Hardware. Get tickets from the merchants, sign your name on them, drop them in box, be present at drawing, and win a prize—if you're lucky.

* * * *

Last week we had a couple of errors in one of our items. Just in case you're interested, we'll straighten things out. The Titantic sunk on April 15, 1912 (not 19312), and 1,000 lives were lost (not 1,00). Well, so long as we make errors, we can always fill our column the following week with the corrections.

Youthful Styles IN EYE WEAR

High School Students Need Eye Care

Defective eyesight which means eye strain and "nerves" often is the cause of poor showing in school. What a pity to neglect the student's eyes.

Only The Highest Quality In Scientific Optometry

The very best, finest type of eye service money can buy . . . yours now at our usual reasonable prices that have earned us hosts of loyal friends.

Use Motch's Easy Payment Plan

MOTCH

Opticians --- Jewelers

613 MADISON AVE. COVINGTON, KY.

Dr. Arnz In Charge Established 1857

WALTON ADVERTISER

Published Every Thursday
Subscription $1.50 per Year

Entered as second-class matter January 1 1916 at the postoffice at WALTON, KENTUCKY under the Act of March 3 1879

JAMES H. JUMP,
Editor and Publisher

MRS. JAMES H. JUMP,
Associate Editor

MALCOLM SIMPSON,
Plant Superintendent.

MRS. MARTHA R. WALLACE,
Advertising Manager.

Obituaries, card of thanks, war matter, not news, must be paid for at 5 cents per line.

Foreign Advertising Representative
AMERICAN PRESS ASSOCIATION

MEMBER
KENTUCKY PRESS ASSOCIATION
ORGANIZED JANUARY, 1869
Member National Press Association

Court Calendar

CIRCUIT COURT

BOONE COUNTY—Second Monday in April, August and December.
GRANT COUNTY—First Monday in February, June and October.
GALLATIN COUNTY—Third Monday in March, Fourth Monday in June, Third Monday in November.

BOONE COUNTY COURT
First Monday each Month—Regular term.

QUARTERLY COURT
Thursday after the first Monday in each month.

FISCAL COURT
First Tuesday in April and October. Special term can be called at any time by the County Judge.

OAKLAND RIDGE
GALLATIN COUNTY

Mrs. Martha Jane Miller spent Tuesday with Mrs. Chas. Miller.

Mary Bettie Thomason of Covington, spent last week here visiting Mary Jo Carver, Virginia Baldwin and other girl friends.

Mrs. Anna Ayers attended K. E. A at Louisville, Thursday and Friday.

Mr. and Mrs. Dan Howell visited Mr. and Mrs. Hix Noel, Saturday.

Mr. and Mrs. Wm. A. Miller of Cincinnati, spent Saturday night with Mr. and Mrs. Chas. Miller and Sunday with Mr. and Mrs. Volley Easton.

Harlin Miller is on the sick list this week. We hope he will soon be well again.

Mr. and Mrs. Volley Easton entertained Sunday all her children and their families, it being Mrs Easton's birthday. She received many nice presents. They all returned to their homes Sunday evening wishing her many more happy birthdays.

Mr. and Mrs. George Bowie and little son, Mr. and Mrs. James Brown and Mr. and Mrs. Arch Maddox and children spent Sunday with Mr. and Mrs. Chas. Brown.

Jean Carver spent Sunday with Mary Evelyn Miller.

GLENCOE R. 1
GALLATIN COUNTY

Mrs. Mag Waller fell one day last week and broke her arm.

Miss Alice Winters spent the week end with her parents Mr. and Mrs Jerry Winters.

Mrs. Nannie Hemingway is ill at this writing.

Charley Ryle spent Sunday night with Whitney Gross.

Miss Mary Evelyn Spencer entertained the following guests on Sunday: Miss Emma Louise Wallace, Miss Maude Baez and Miss Florene Hill. The occasion was in honor of Miss Spencer's 13th birthday. Afternoon visitors were Mr. and Mrs Floyd Peak and son Wallace.

Alva Hon and son Leonard were visitors to Cincinnati last week, taking some hogs to market.

Sorry to report Mrs. Edith Noel ill at this writing. Hope she will soon be well again.

Mrs. Katie Gross and children spent Easter with her mother, Mrs Lucy Ryle.

Mr. and Mrs. Roy Glacken and baby spent Friday and Friday nite with relatives near Concord.

John Robert Hall is staying with his aunt, Mrs. Jerry Winters, and Mr. Winters.

Elmer Henderson visited his parents, Mr. and Mrs. Elfrie Henderson on Sunday.

Mr. and Mrs. Jim Wallace and family visited Mr. and Mrs. Leonard Noel and family on Sunday.

Sorry to hear of Mrs. Beulah Grubbs being sick and hope she will soon be restored to health.

Mr. and Mrs. George Alcorn visited Mr. and Mrs. Lawrence Groves on Sunday.

Miss Mary Evelyn Spencer is the proud owner of a new bicycle, presented to her by her parents for her birthday.

WARSAW, KY., 46 YEARS AGO

FROM THE INDEPENDENT PUBLISHED BY D. B. WALLACE

Warsaw, Ky., Sept. 10, 1892

Harve Winn of Sparta, was here Tuesday on business.

* * *

M. J. Castleman of Glencoe, was here on business Tuesday.

* * *

Elder W. H. Tiller of Sparta, was a visitor to friends here Monday.

* * *

John Wood and wife were visitors to Cincinnati, Monday and Tuesday

* * *

Ben A. Lineback of Cincinnati, was a visitor here Saturday and Sunday

* * *

Hon. W. W. Dickerson of Williamstown, was a visitor here yesterday.

* * *

Mr. and Mrs. Louis Gutting were visitors to Cincinnati, Monday and Tuesday.

* * *

Dr. U. C. Ambrose of Berkshire Boone County, was a visitor here on Thursday.

* * *

Mrs. J. J. Landram has been quite sick the past couple of days with heart trouble.

* * *

Mrs. Dr. Lucy Montz, the dentist will arrive home from Flemingsburg next Wednesday.

* * *

Charles Hume and son Boodle Hume of Big Bone, Boone County were here Tuesday on business.

* * *

Hon. Harry Baker of Boone County, was here Thursday, in the interest of his race for Congress.

* * *

Charles B. Carver and bride of Drury Chapel neighborhood, were the guests of his mother, Mrs. Geo Carver, Monday.

* * *

C. L. Abbett and Mount Marsh were visitors to Cincinnati, Wednesday and Thursday, attending the Latonia races.

* * *

A. M. Hickman of Big Bone Boone County, was a visitor to his parents, Silas Hickman and wife last Saturday.

* * *

Elder D. F. Stafford holds his regular semi-monthly services at the Christian Church here tomorrow Sunday, morning and evening.

* * *

Mrs. Henrietta Brown of near Sparta, spent the week with Mrs Margaret Lillard of the Drury Chapel neighborhood.

* * *

Misses Ella Harrison of Cincinnati and Mary Tinley of Covington, who have been visiting Peter Weldon and wife, returned home Saturday.

* * *

Rev. Father Ammann of Verona holds his regular monthly services at the Catholic Church at this place at 10 o'clock, Sunday morning.

* * *

Mrs. Sallie Fallis was the guest of relatives at Carrollton, a couple of days this week. Her son Charlie who has been visiting there accompanied her home Thursday.

* * *

Sallie Prentiss, the three year old daughter of Wm. Dean and wife of Paint Lick, died Wednesday, from flux. The funeral took place Thursday at the Dean family cemetery.

* * *

John W. McDanell returned home last Friday from a business trip of several weeks to New York and other eastern cities, where he has been purchasing goods for his marchandise stores.

* * *

Last Saturday a horse attached to a buggy containing Charles Lillard and Richard Orr, ran away and upset the vehicle near the livery stable bruising the two men considerably and breaking the buggy to pieces.

* * *

Capt. W. H. Kirby spent last Saturday in Cincinnati, visiting his wife and daughter, Mrs. George Thompson, who have been there for a couple of weeks, the latter undergoing treatment at the hands of a celebrated physician.

* * *

Boone County Recorder—

Robert Hankerson of near Rabbit Hash, dropped dead while milking his cow, Tuesday evening.

Miss Mary Delph, daughter of Jones Delph, who lives about two miles out on the Union road, died last Wednesday.

WARSAW ROUTE 1
GALLATIN COUNTY

Mr. and Mrs. Henry Gross were shoppers in Warsaw, Saturday afternoon.

Mr. and Mrs. Edgar Skirvin have moved to the Taylor Sisson farm We welcome all our new neighbors.

Mrs. Edgar Skirvin spent Friday in the city shopping.

Charles Hon visited the Skirvin boys a few days the past week.

Jim Coombs and family have moved into their new home just completed by Chas. Duncan.

Mrs. Nell Hon spent Thursday night with her parents, Mr. and Mrs Wm. Noel.

Mr. and Mrs. James Morgan, Mr and Mrs. Lindsey Brashears, George Hon and Mrs. Lucy Hon spent Sunday with Wm. Hon and family.

Wm. Meadows spent Saturday and Sunday with his brother Edward and family.

Mrs. Lucy Hon is visiting her son Wm. Hon and family.

Sorry to report Mrs. Sherman Boaz being on the sick list at the home of her parents, Mr. and Mrs Bob Grubbs.

Rev. I. E. Stephenson held Easter services at Sugar Creek, Sunday.

ZION STATION
GRANT COUNTY

Mr. and Mrs. Chas. House entertained Sunday, Mr. and Mrs. J. M Richardson and baby Geneva and Mr. Richardson, Sr., of Indianapolis and Mr. and Mrs. Jess House.

Mr. and Mrs. Leslie Lambert and children were the guests of Mr. and Mrs. E. C. Lambert, Sunday.

Mr. and Mrs. Donald Havercamp of Cincinnati, spent the week end with Mr. and Mrs. John Dues and family.

Mrs. Lee Collins accompanied her father H. M. Blackburn to Cincinnati, last Friday to see Dr. Tenchter the heart specialist.

Miss Margie McBee of Latonia Mr. and Mrs. Sam Rex and three daughters of Louisville, visited relatives here last week.

Mr. and Mrs. Everett Webster and daughter spent Sunday with Mr. and Mrs. Ray Alexander and went to see her aunt Mrs. Sally Childers, who was seriously ill and has since passed away.

Mr. and Mrs. Avery Beach and sons, Mr. and Mrs. Jay Webster and daughters, Mr. and Mrs. Stanley Farson and daughter were the guests of Mr. and Mrs. Everett Webster on Sunday.

Mr. and Mrs. Otto Green and daughter Ruth of Covington, and James Green spent Sunday with Mrs. Esther Marcum and E. A. Green.

Miss Helen Race was brought home fro mSt. Elizabeth Hospital on Saturday, where she had been confined for several weeks, with pneumonia and other trouble.

FORD MILL PIKE
GRANT COUNTY

We are sorry to report Miss Clara Fulton on the sick list and hope for her speedy recovery, also Miss Emma Connelly.

Miss Arthur Bell was the Monday guest of Miss Henry Troutman.

A. Watson and Henry Troutman were business callers in Williamstown, Wednesday.

John Troutman was the Thursday guest of Ogal Hopper.

John Walker and Tommie Parnell called on Henry H. Troutman Tuesday.

Elmer Ferrell called on John Troutman, Sunday.

D. H. Troutman and James Beach called on Miss Mary A. Jump on Friday.

John Troutman called on Earl Hutton, Saturday.

James Beach and Henry Troutman were the Sunday guests of John Webster and Albert Hutton.

James Troutman called on John Troutman, Sunday.

Mrs. Webster and daughters called on Mrs. Troutman, Sunday.

Henry Troutman and James Birch called on Albert Hutton and wife and sons and John Webster and wife, Sunday.

John Troutman called on Elmer Ferrell, Sunday.

Mrs. John Dues returned Sunday from a few weeks visit with her mother, father and sisters.

BEAVER LICK
BOONE COUNTY

There will be services at the Christian Church, Sunday, April 24th at 2:15 p. m., conducted by the pastor Rev. Jack Ervin. You are invited Please come.

G. A. Slayback visited relatives at Crescent Springs, Saturday and Sunday of last week.

Quite a number of our folks attended the funeral of Mrs. Hallie English at Walton, Saturday afternoon.

Mrs. John Taylor entertained the members of the Hughes Chapel Missionary society at her home here Thursday.

Mr. and Mrs. John Orr had for their guests over the week end, Mrs Orr's mother, Mrs. Lighter and other relatives from Shelbyville.

Mrs. Lloyd Ross was hostess to the New Haven Homemakers Club last Friday. A number of ladies were present and all reported a fine time

Mr. and Mrs. Alvah Wood of Big Bone, visited Mr. and Mrs. Joe Besterman, Sunday.

Johnny Ryan and family, Norman Johnson and family, Mrs. Harmon Jones and son, Miss Johanna Carr Miss Katherine Carr and Thomas Carr spent Easter Sunday with Kruse Johnson and wife.

Mrs. J. D. Smith of Mud Lick, was called to Cincinnati, last week by the serious illness of her brother Carl Langhorst.

Mrs. John Moore, nee Miss Evelyn Henry, a recent bride, was given a lovely shower at the home of her parents, Mr. and Mrs. J. K. Henry last Tuesday afternoon. A number of the folks of the neighborhood were present and many nice gifts were received. Nice refreshments were served. Mr. and Mrs. Moore were married a couple of months ago, but only announced their wedding recently. They will live on Miss Lennie Moore's farm, where the groom has lived for several years All their friends join in wishing them a long and happy life together

STEWARTSVILLE
GRANT COUNTY

Mr. and Mrs. Bill Gaskin and little son of Norwood, Ohio, spent Sunday with her sister, Mr. and Mrs. Sol Brown, Jr., and family.

Miss Ruth Wilson and Evelyn Snell were shopping in Covington Friday.

Mrs. Randal Brown spent a few days last week with her parents Mr. and Mrs. Bill Kinman.

Mr. and Mrs. Lonnie Stewart spent a few days with his sister, Mr and Mrs. Harold Snell and family

Mr. and Mrs. Tip Brown and family spent a few days last week with relatives in Chaplin and Springfield, Ky.

Mrs. Elizabeth Elliott of Crittiden is visiting her daughter, Mr. and Mrs. Sol Brown, Jr., and family.

Miss Sallie Calendar had as Sunday guests: Mr. and Mrs. John Brown and Mrs. Albert Webster and two daughters and Jap Jump of Golds Valley.

Mr. and Mrs. Frank Gaugh had as Sunday guests Mr. and Mrs. Andrew Sheriff.

Raymond Brown spent a few days with his brother, Mr. and Mrs. Herman Brown of Covington.

Several from here attended the funeral of Addie Coates at Poplar Grove, Wednesday.

Skjold—A slap on the back contributes to a man's success.

Bjones—Yes, if it is down low enough, and done soon enough—with a hairbrush or slipper.—Pathfinder

Doctor—You are suffering from indigestion. Drink a glass of hot water every morning.

Patient (star boarder)—I have been doing that for months, Doctor only my landlady calls it coffee.—Pathfinder

WHEN IN COVINGTON
—Stop at—
City Auto Service
17-25 E. 7th St. Covington, Ky.
Park all day for 25 cents
Cars Washed Repairing

Dine at
LANG'S CAFETERIA
Just Wonderful Food
623-625 Madison Avenue
COVINGTON, KY.

INSURANCE!
FIRE & TORNADO
Automobile & Surety Bonds
Insure your property with
The Noel Co.
Real Estate and Insurance
31 E. 7th St. Covington, Ky.
HEm. 1618 HEm. 1321-W

COVINGTON CYCLE SERVICE
—We Repair All Makes of Wheel Goods—
WE SELL NEW & USED BICYCLES
31 E. 5th St. Covington, Ky.
Larry Blank HEm. 2113-J

Thorough Attention To Every Detail
The Taliferro Funeral Home
Phone Erlanger 87 Erlanger, Ky.

ATTENTION! Boone, Kenton, Campbell, Grant and Gallatin Counties
Buy at SUNSHEIN'S Save 25 to 50%
HOUSE PAINT, Inside and Out; 18 colors—Gal. $1.19
Guaranteed HOUSE PAINT, Inside and Out—Gal. $1.39
TOILET SEATS; good grade mahogany or oak $1.69
ENAMEL, High grade Floor or Wall—Gallon $1.89
JOHNSON'S Linoleum and Floor Varnish—Quart 69c
ROLL ROOFING, first quality; 108 sq. ft., nails, cement (no seconds). Per Roll 69c
—3-Day Special—
Good grade floor varnish. Gallon $1.00
Johnson's House Paints, Varnishes, Furniture and Floor Enamels
—AT REDUCED PRICES—
ELECTRIC FIXTURES AND WIRING
PLUMBING SUPPLIES AT MONEY-SAVING PRICES!
SUNSHEIN
712 Monmouth Street Newport, Ky.

Dry Cleaning and Pressing Shop
WALTON :: KENTUCKY
MEN'S SUITS 75c
LADIES' DRESSES 75c & Up
LADIES' SPRING COATS 75c
HATS, Cleaned and Blocked 55c
LOUIS SCHWAB, Prop.

SKETCHES AND ESTIMATES FOR
NEON SIGNS
ROUSE SIGN SERVICE, WALTON, KY.

PEOPLES LIBERTY BANK & TRUST CO.
COVINGTON, KENTUCKY
MEMBER FEDERAL RESERVE
Member Federal Deposit Insurance Corporation

RELIABLE MONUMENT CO.
912 Madison—Covington 11th & Lowell—Newport
Don't Buy Blindfolded, See the Stone You Buy
Hundreds of finished grave markers and monuments to select from. We are the only Authorized dealers in northern Kentucky for the genuine ROCK of AGES memorials. For your protection the seal of security is etched on every ROCK of AGES memorial sold by the company.
Ask About Our Deferred Payment Plan
Northern Ky's. Largest Monument Erectors

ZIMMER MOTOR CO.
PLYMOUTH — DESOTO
Auto Repairing, Welding, Expert Greasing, Tires and Batternes.
555-61 Pike Street Covington, Ky.
Phone HEmlock 5094
—SEE OUR USED CARS—

For SMALLER BILLS
You'll be AHEAD with a
CHEVROLET
VEST CHEVROLET COMPANY
Phone 95 Walton, Ky.

CHAPTER IV—Talking over the shooting with Sorley, Ruth is credulous of Jeff's story of shooting at the assassin rather than at her father, and later pleads with Lee to listen to him. When Lee arrives at Pat Sorley's camp he finds only a note to Pat from Jeff. Meanwhile, Jeff rides into Tail Holt and sends word to Sherm Howard he wants to see him. He shows Howard a poster with his picture, with the name of Clint Doke, wanted as the leader of a band of outlaws and robbers. The rest of the band arrives.

CHAPTER V—Jeff shows the outlaws the poster and asks their confidence, and tells them Ruth shot him. They agree to allow him to stay. Another raid on the L C cattle causes Lee to line up his men in pursuit, and to send his son Frank to town to reconnoiter. Pat Sorley finds Gray's horse's hoofmarks on the trail with the suspected rustlers.

"I wouldn't believe anything in the world you told me," Frank answered.

"Then don't believe it because I tell you. Use yore head. Young Howard is no-account, but right now dangerous as a trapped rat you try to pet. He's mostly vanity, and you've hurt that cruelly. He'd go the limit to get even. Norris is one of these snake-in-the-grass killers, mean all the way through. Boy, I'm going to tell you something I can't prove. Likely you won't believe me. Morg Norris is the man who tried to kill yore father at Tail Holt. I'm 'most sure of that."

"You're one of this outlaw gang, but don't mind throwing down on them when it suits you," jeered Chiswick.

"Smart as a whip, you are," Gray drawled. "You'll never find out whether I am all the kinds of skunk you claim, because inside of 24 hours Morg Norris will blast you off the map."

"Maybe he sent you here to scare me. If he did, you go back and tell him I don't scare worth a cent."

"I give up," Gray said, putting away his weapon. "When a lunkhead has got hell in the neck there's nothing to do about it. You're grown stuff. If you have any last messages you had better write them out. Norris will get you sure. Don't get any other notion. You won't be one-two-three with him."

He turned and walked from the room.

Angrily Frank watched him go. An irritable resentment filled young Chiswick. He had an uneasy feeling that he had been an ungrateful boor. This was absurd. Gray was a villain. He had come here for some evil purpose of his own. No point in letting him fool another of the family. His father and sister were enough.

But there was something about the fellow that didn't tie in with the facts. He did not look like a sneaking scoundrel. He was hard as nails, a tough bad hombre. Frank did not doubt he was an outlaw. But everything about him—eyes, bearing, manner—proclaimed him game. His reckless strength gave the lie to all they had found out about him.

Frank decided to take as few chances as possible. He would sidestep any attempt of Norris or Lou Howard to get him into a quarrel. Tonight he would stay in his room.

It came to him later that perhaps Gray had been sent by Sherm Howard in the hope of driving him out of town. There might be something doing they did not want him to know about. He would stick around for another day or two at least.

After supper a Mexican came with a message for him. Lee Chiswick, the man said, was at Yell Sanger's store and wanted to see him at once.

"When did my father reach town?" Frank asked.

The man shook his head. "No sabe, senor. His horses are at the hitchrack in front of Sanger's."

"Not alone, then?"

"Senor Brand is with him."

"Tell him I'll be there pronto."

Frank went back to the bedroom for his hat. He felt as if a load had been rolled from his chest. In spite of what he had told Gray, he had been worried at the warning. He had wanted to light out for the ranch and only his sense of duty was keeping him in town. Now he could pass his fears to broader shoulders. He would not have to play a lone hand any longer.

A man coming into the house stepped to one side to let Frank out. The man was Jeff Gray.

"Wait a minute, Chiswick," he said urgently. "They're aiming to ambush you."

Frank did not answer, nor did he look back. He was not going to let this fellow influence him. But the heart under his ribs began to pound furiously. Involuntarily he quickened his pace.

"Come back, you fool!" the crook-nosed man ordered. "They're posted in the cottonwoods over there."

Chiswick did not believe him, but a queer chill ran up and down his spine. He kept going, following an adobe wall parallel to the road.

The angry bark of a revolver sounded. Frank whirled, dragging out his weapon. Swiftly he fired at Gray. He knew the shot had come from the gun of Gray.

From the cottonwods across the road a rifle cracked. Another boomed before the echo of the first explosion had died.

Frank flung himself at the adobe wall and clambered over it, dropping the forty-four from his hand as he swarmed up. The boy hesitated an instant. Should he go back for his revolver or run the great rirsk of being caught defenseless? He heard the slap of running feet. If he went back over the wall, he would be the target of several gunmen. Nothing could save him. He must keep going.

In the darkness a building loomed before him. It was a large adobe stable, and it filled the whole back of the enclosure. Frank hesitated. He dared not let himself be trapped in the stable. Better go over one of the side walls.

He caught sight of a figure on top of the wall. A man was astride of it. His gun flashed twice. Then he had jumped down into the yard and was running toward Frank.

Amazement filled the mind of Chiswick. The man had not fired at him, but at someone out in the road.

"This way. Into the stable. They'll get you out in the open."

Frank followed him into the building. Why he did so he could not tell, for the man in front of him was Jeff Gray.

"Up the stairs," Gray ordered, stooping to pick something from the ground.

The two men ran up to the loft.

Gray handed Chiswick a crowbar. "Get to work and knock a hole through the wall," he said. "We're going out that way."

Frank pushed aside the hay and began to drive the crowbar into the crumbly adobe bricks. At each thrust of the pointed iron the soft wall disintegrated into sand and straw.

Footsteps sounded below. Someone shouted up a command.

"Come down from there, Chiswick, or we'll shoot you into a rag doll."

In a husky voice Frank did not recognize, Gray called down an answer. "Three of us are up here. We aim to hold the fort. Don't monkey with us unless a lot of you want to be rubbed out."

"Who are you?" the same man called to them.

"L C men," Gray replied, still in the heavy voice. "All well armed."

"Send down Chiswick and we'll let the rest of you go."

"Go chase yoreself through the brush."

A bullet crashed up through the floor. Gray fired one down in the direction from which it had come. There was a whispered conference below.

"Better give up," the spokesman advised. "We'll sure smoke you out."

Gray played for time. The crowbar was tearing into the wall.

"Will you promise not to hurt us if we do?" he asked.

"Sure. What would we want to hurt you for? We got a warrant for the arrest of Chiswick for disturbing the peace."

"Give us time to talk it over."

"Well, hurry up. And no monkey business. What's that noise up there?"

There was a rush up the stairs. In the darkness the defenders had all the advantage. Gray pistol-wiped the first man and sent him tumbling back against the others. Frank drove the point of the crowbar into the midriff of another. The attackers fell back in disorder. Hurriedly they scampered out of the barn. One of them had to be dragged.

"Back soon," Gray said grimly. "How are you getting along with that exit-hombres hole?"

With the sleeve of his shirt Frank wiped away the perspiration dripping into his eyes. It was hot in the hay under the roof. "Give me ten minutes more," he panted.

"You don't get ten minutes," Gray told him, and he handed his revolver to the younger man. "Give me that crowbar awhile."

With short swift drives the red-haired man slashed at the wall. The point of the crowbar went through. The hole grew larger.

"Why not ten minutes?" Frank asked. "Think they'll rush us again?"

"Not none. They will set fire to the hay below and burn us out."

"Good God! We'd better go down and try to hold them back from getting into the barn."

"I wouldn't, say so. Three-four would get killed, including maybe me. We'll just about make it. The creek is below. We'll drop down in the brush and slip away—if we're lucky."

"And if we're not?" Frank asked.

His companion pried out an adobe brick. "I've been in a lot worse tights than this," he said.

Frank had been slammed from the saddle to the ground many times. He had been in stampedes and blizzards. These seemed to him trifling hazards compared to the danger he was in now.

"Wish it was lighter, so you could see better," he replied, emulating the coolness of the other.

"It will be light enough soon, if I don't miss my guess."

Gray stooped and worked at a loose brick with his hands.

Someone ran into the barn. From the top of the stairway Chiswick fired.

"Get him?" inquired Gray.

"No. I didn't really see him . . . He's lit the hay."

The flame leaped up. Through the loose floor it caught the hay in the loft. Frank tried to stamp out the fire. A brick crashed down from the wall into the creek outside.

"The hole is big enough," Gray cried. "Slide out, fellow."

"You first," Chiswick urged.

The smoke was pouring up in great waves.

"Do as I say," the older man ordered.

Frank wriggled through and dropped. The heat and smoke were almost unbearable. Gray worked his legs and body into the open. He dropped, landed on a stone, and rolled over and over into the bed of the dry creek.

"All right?" Chiswick asked, in a whisper.

"Yes," Gray snapped. "This way."

He ran crouching along the bed. The brush along the bank protected them from observation. Leaping flames from the stable drove back the darkness. The fugitives were brought up by a barbed-wire fence stretching across the creek. They crept between the strands.

They stood in a clump of mesquite on the edge of the creek.

Gray said: "Ready to leave town yet? Or am I still too big a liar to believe?"

"I don't know what you are," Frank answered. "Hadn't been for you they would have got me. But you fired the first shot at me."

"You were walking right into their ambush. I fired to stop you.

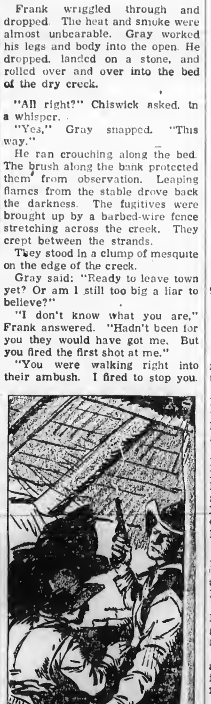

"No. I didn't really see him—He's hit the hay."

Lucky for you. It started them up before you were close enough to hit in the darkness."

Frank was still suspicious and ashamed of it. "You disguised your voice when you talked with them in the barn."

"So I did. I'm staying here. Would you want me to yell out my name to them?"

"You saved my life. No two ways about that. At the risk of yore own."

"Oh, hell!" Gray said. "You're such a fool someone has to look after you . . Where is yore horse?"

"At the Alamo corral."

"Then get down there and saddle. Hit the trail for the L C—quick as you can."

The younger man agreed. "I'm much obliged," he added gruffly. "I won't forget it."

Gray watched him go, then cut across to the main street and joined those who were hurrying to the fire. He saw the roof of the barn crash in as he climbed over the wall.

His gaze swept the crowd. He caught sight of Morgan Norris and joined him.

"How'd the fire start?" he asked.

Norris slid a look at him. "How would I know?"

"Thought maybe you were among those here early," Gray said lightly. It was important for him to find out whether he had been recognized by the ambushers. He thought not, since in the darkness he had not known any of them. But he had to be sure.

"No, sir, I wasn't."

(To be continued)

Alford—Lola says she thinks she can learn to love me.

Harefoot—Well that seems encouraging; but still you don't look happy.

Alford—No; I took her out last night and the first lesson cost me my whole week's wages.—Pathfinder

Personnel of Coppin Company on Occasion of Anniversary

Personnel of the John R. Coppin Co., one of Covington's oldest department stores. The picture was made during the store's recent 65th anniversary celebration.

FLORENCE
BOONE COUNTY

Miss Stella Carpenter of Cincinnati spent Sunday with the Carpenter family of Price Pike.

We regret to hear of Franklin Brown being very ill the past week with measles at his home on Price Pike. His many friends wish him a speedy recovery.

Mr. and Mrs. Arnold Easton of Price Pike entertained on Sunday Mr. and Mrs. Bob Morgan of Erlanger., Mr. and Mrs. Bob Farmer and children of Hebron, Mr. and Mrs. Fred prather and children of Cincinnati, Mr. and Mrs. A Roth of Price Hill.

The many friends of Miss Reta Aylor of U. S. 42, will be gland to hear that she is convalescing from an appendicitus operation at the St Elizabeth Hospital, Cincinnati.

The sudden death of Morris Kauffman of McAlphin Ave., Erlanger, came as a great shock to his many friends here.

Mr. Kauffman had been the manager of the Morris Department store in Northern Kentucky for the past nine years.

The many freinds of Bobble Tanner (son of Lonnie Tanner and wife will be pleased to learn that he convalescing, after several weeks' illness at his home on the Dixie Highway.

This scribe and Chas. Beall entertained with a family dinner on Sunday in honor of her brother, Emett Baxter and wife, Miss Stella Mae and Loretta Baxter, Wilford and Harold Baxter of Harrison, Ohio.

Mr. and Mrs. Howard Snelling moved the past week to the property known as the Lathan homestead on Burlington Pike.

The many friends of Mrs. Hattie Creel will be pleased to learn of her convalescence, after several weeks' illness at the home of Mr. and Mrs W. L. Stephens of Shelby Street.

Mrs. Mary Tanner of Price Pike entertained on Easter Sunday, Mr and Mrs. Clyde Arnold and family of Route U. S. 42, Mr. and Mrs. Fred J. Kathman and daughters, of Covington, Ky., and John Robert Darby of Hebron.

This community was shocked to learn of the death of William Riley Fullis, former resident of Florence Mr. Fullis died Friday at Winchester, Ky.,. Deepest sympathy is extended to the family from this community.

P. J. Allen and wife, B. A. Floyd and wife and Miss Mary Utz motored to Big Bone Springs last Sunday afternoon where they met Rev. R H. Carter and wife of Ft. Mitchell and other friends. They report the scenery on the Kentucky hills was beautiful with red bud and dogwood trees in bloom among the green trees.

Mrs. J. R Stevens and family had for guests, Sunday, Mr. and Mrs. G A. Priggie, Mr. and Mrs. Raymond Stevens and son.

Miss Kathryn Sebree of Lxington Miss Kathryn Sebree of Lexington folks.

Mr. and Mrs. Wm. Dugan spent Sunday at Carrollton, Ky., guests of Mr. and Mrs. Wm. Aylor.

Mr. and Mrs. Dolpha Sebree and family entertained Sunday, Mr. and Mrs. Leland Snyder and sons, Miss Deliah Dolwick.

Miss Loretta Snelling of Kenton her brother Howard Snelling and family.

Mr. and Mrs. Paul Renaker and children spent Easter holidays with her mother of Covington.

Mr. and Mrs. Hubert Garvey (nee Ruth Johnson) are receiving congratulations over the arrival of a daughter, named Barbara Ann at their resident on Orchard St., Erlanger. Mrs. Garvey is a cousin to this scribe.

Albert Schwybold and daughters of Burlington Pike had for dinner guests recently, Mr. and Mrs. Gustave Gebhart and son of Forrest ave., and Mrs. Anthony Geiger of Dixie Highway.

Mr. and Mrs. F. Tanner of Beech Drive, Ft. Mitchell entertained Easter day with a family dinner. The following guests were present: C. L Tanner and wife, D. L. Tanner and wife and daughter, Glennie; Ambre Easten and wife; T. B. McHenry and wfe and daughter, Dorothy Lloyd Tanner, wfe and daughter Mrs. Tommy Utz and Paul Tanner Louis Higgins. A most enjoyable day was spent by all.

Clifford Morris of Cincinnati spent Easter Holidays with his aunt Miss Mabel Morris.

Mr. and Mrs. Charlie Burris and son entertained with a family dinner on Ester Sunday the following guests: R. L. Snyder and wife, Albert Robbins and wife and children and other friends.

Mr. and Mrs. Albert Lucas were agreeably surprised Sunday, April 17, by about 50 of their relatives and friends, who gathered to help celebrate their 25th wedding anniversary, it being their Silver wedding They were presented with a lovely silver meat fork by, Mr. and Mrs Wm. Ware of Williamstown, Ky. A number of other presents were received by this couple, which included many baskets filled with good things to eat. It was a pleasant gathering for all, and they left wishMr. and Mrs. Albert Lucas many more years of hippiness together Those present were: Mr. A. S. Lucas Mr. and Mrs. Robert Lucas and children of Ft. Mitchell, Mr. and Mrs Grant Maddox and children of Devon, Mr. and Mrs. Wm. Ware of Williamstown, Mr. and Mrs. J. D Lucas, Mr. and Mrs. Brodie Lucas Mr. and Mrs. Stanley Lucas, Mr Sylvan Martin, Mr. and Mrs. Cecil Martin and Mr. and Mrs. Emmett Baxter and children of Harrison, O

Lady of the House—If I give you a dish of pudding you'll never return will you?

Hobo Pete—Well, ma'am, you know your pudding better than I do.—Pathfinder

Hamilton P.-T. A. Presents the

Hamilton All Star Radio Revue

FRIDAY NIGHT, APRIL 22nd

—Admission 25 and 15 Cents—

At the Hamilton School Auditorium

A musical revue of the first caliber, with all the trimmings of big-time stuff. Old time bands, blues singers, comedy, and what have you. Hear the news of the county as presented by Clown Halt; hear your favorite entertainer burlesqued—and come out for the most enjoyable evening ever spent at a Boone county affair. Your own people and your own taste.

Names

Wilford Hodges	Marie Miller
John Jones, Jr.	Marie Asbury
Garland Huff	Sallie Moore
Reuben Kirtley	Mary Huey
Delbert Hubbard	Gladys Walton
J. R. Huey	Mary Edwards

All in a series of sparkling impersonations of radio and dramatic stars of the day, in a glamorous musical setting, and lavish arrangements. You can't afford to miss it!

SOUTH FORK
GALLATIN COUNTY

Mrs. Jessie Allphin and Mrs. Bertha Alphin and baby were visitors in Covington, Tuesday.

Martha Lee Noel spent Tuesday night as guest of Alva Marie and Betty Jane Webster.

Mr. and Mrs. Otto Scudder and daughter, Pearlene were shopping in Covington, Monday.

Mr. and Mrs. John Lamn, Edgar Stahl and Nelson Christphor called on Mr. and Mrs. Otis Rider, Monday night.

Mr. and Mrs. Elza Densler had as their Sunday guests Mrs. Katie Densler, and daughter and Mrs. Snowdie Noel and daughter. Afternoon guests were Mr. and Mrs. Ottis Rider.

Mr. and Mrs. Ishmaul Sisson and daughter spent Saturday night and Sunday guests of her parents near Union.

Little Billy Louis Noel spent Monday night and Tuesday guest of his aunt, Mrs. Elza Densler and husband.

Arvin Stahl and son William were visitors in Covington, Thuursday.

Betty Jane Webster spent Monday night guest of Martha Lee Noel.

Mr. and Mrs. John O'Donnell were guests of Mr. and Mrs. Wm. Rider.

Elza Densler and Elden Stahl were visitors in Walton, Saturday.

Mrs. Dean Allphin called on Mrs Laura Lamm, Friday afternoon.

Mr. and Mrs. R. Finnell were visitors in Warsaw, Monday afternoon

LET US EXAMINE YOUR EYES THE MODERN WAY
L. J. METZGER
OPTOMETRIST — OPTICIAN
631 Madison Ave., Covington, Ky.
MODERATE PRICES OF COURSE

—PRICES REDUCED 20%—
ON RAWLEIGH DIP, DISINFECTS, CATTLE SPRAY FOR FLIES AND HOUSE SPRAY.
Also our—SHEEP AND LAMB CAPSULES.
Orders given before May 15th receive this discount—also special offer of one complete set of instruments Free with 100 Sheep Capsules or over.
Mail orders stating amounts wanted and date of delivery, need send No money with order.
HOWARD FREDERICK
2746 LATONIA AVE. :: LATONIA, KY.

LINOLEUM
LARGE SELECTION —:— BEAUTIFUL PATTERNS
ARMSTRONG'S Floor Covering **29c yd.**
WINDOW SHADES . . . . . . ALL SIZES
RUGS— Large Selection **2.95**
738 Madison COVINGTON, KY. HEmlock 0744
6th and York NEWPORT, KY. SOuth 4866

The Junior Class of Crittenden High School
will present the three act comedy
"PLEASED TA MEETCHA"
FRIDAY EVENING, APRIL 22—7:30 P. M.
Admission—25 and 15 Cents

—CAST—

Martha Bixby, the Mother.....Clara Franks
Henry Bixby, the Father.....Ray Bingham
Betty Bixby, their Daughter.....Elsie Gordon
Binks, the Butler.....Barnett Jump
Marie, the Maid.....Nora Hunter
Elmer Hicks, fresh from the country.....Richard Mann
Beery, a detective.....Perry Hughes
Archie Pomeroy, one of Betty's boy friends.....Eugene Lawrence
Andrew Grimes, who claims to be a detective.....Harry Jackson
Helen Maxwell, girl friend of Betty's.....Clara Blackburn
Ruth Adams, another girl friend.....Helen Menefee
Howard Wills, a boy friend.....Donald Beach
Snow Drop, a colored servant.....Mary Lucas

Compliments of
J. L. HAMILTON FUNERAL SERVICE
VERONA —:— KENTUCKY

Keys a Foot Long

When, in 1147, the Moors were driven out of Lisbon, many of them locked their houses and took away the keys. General Sanjuro found hundreds of such keys when he finally subdued the Moors. In Spain and Portugal there are frontier keys six to twelve inches long. They are believed to be duplicates of those the Moors removed.

"Picketing" Was Torture

Twenty-six soldiers of the United States army were placed on trial in Chillicothe, Ohio, in 1814 on charges of desertion. Five were sentenced to be shot, while most of the others were ordered "picketed," which meant they must stand with their bare heels resting on a sharp pointed stick that stuck up from the ground.

ANY PAINT SAVES MONEY
But
Boehmer's Wearmore Paint
Saves More by Lasting Longer. You Don't Have to Repaint so Often. It adds extra years to your property and cuts down repairs.
Ask About Our Deferred Payment Plan
There's A Wearmore Paint Dealer Near You
The A. L. Boehmer Paint Co.
112 Pike St., Covington Phone: COlonial 0212

Today In Kentucky

(Henry Ward)

Frankfort, Ky., April 18.—Political advisers of Governor Chandler weighing accomplishments of and reaction from the special session of the Kentucky General Assembly which has just ended, have concluded that he should not call another session before the primary election in August.

Even administration leaders in the legislature agreed that Chandler weakened his position in the U. S Senatorial contest by the floundering efforts to get the legislators to approve measures designed to secure support for him in the race. His biggest loss of strength came because of the fiasco over the bill designed to ban Sunday sales of beer. Chandler started out in favor of a statewide prohibition against Sunday beer and liquor, then, faced with a revolt against him in Northern Kentucky where he expected to be strong he gave his approval to an amendment to permit Sunday sales in cities of the first, second and third classes. To help him out, Lieutenant-Governor Keen Johnson, crown prince of the Chandler administration, twice voted to break ties in the Senate to permit Sunday sales, but strong sentiment in the House finally forced passage of the original act under which no beer can be sold on Sunday.

The result has been that Chandler lost support from both sides of the fence. The advocates of Sunday beer blame him for injecting the fight into the special session, and the drys were not pleased because he tried to switch horses in the middle of the stream.

Several Republican legislators who have been Chandler supporters through thick-and-thin and other Republican friends have been trying to persuade him that his only chance to defeat Senator Albon W Barkley in the contest for the Senatorial nomination is for him to get his legislature to amend the primary election law to provide a method for Republicans to take an active part in the Barkley-Chandler fight and to vote in the primary election. They are telling him that Kentucky Republicans would vote for him in order to defeat Barkley and thereby deal a body blow to the Roosevelt administration. Under the plan they propose, the names of all candidates would be placed on one ballot, which would be given to all registered voters, regardless of party affiliations. The Republicans would have only one candidate for the Senate so he would win the nomination without opposition, and leave the way clear for the Republicans to vote for Chandler or Barkley.

Chandler has not yet succumbed to the lure of this proposition, however. Some of his Democratic friends have been pointing out to him that it might aid him in his ambition to become a United States Senator, but it would play havoc with the Democratic party and wipe out any hope his administration might have of succeeding itself by electing the next Governor.

The Chandler Democratic- Republican combine in the House administered a slap to President Roosevelt in the closing days of the special session by killing a resolution which sought to express appreciation to the President and the National Administration for efforts to help the aged and the needy.

The resolution, introduced by Everett Bach, blind but able Representative from Breathitt County pointed out that the national administration, under the leadership of President Roosevelt, has provided funds to assist the unemployed and to enable the state to grant pensions to the aged needy and commended the president for what has been done. It was opposed by Representative Claud Hammons, Knox County, Republican supporter of Chandler. Representative Ford Gnau, of Louisville, a Chanderlite, made a motion that it be referred to the committee on Kentucky Statutes No. 1, which was composed entirely of Chanderlites, and that motion was approved by the Chandler- controlled bloc of Democrats and Republicans. The committee never reported the resolution for approval.

An effort to get the House to adopt a resolution condemning the national administration because the WPA wage scale in rural Kentucky is not as high as in some industrial states was dropped when Chanderites who were pressing the proposal were reminded that the national administration has made enough money available to Kentucky so that $30 a month pensions could be paid to the aged needy but the state legislature, at the demand of Governor Chandler, has refused to match the funds.

One administration leader, speaking "out of school," confided that Governor Chandler can not say much now about that special session of Congress held last fall which he has mentioned frequently in recent speeches. He criticized the Roosevelt leaders for failing to get the action they desired on several controversial pieces of legislation.

"Chandler can't say much about that now, after the fizzle his special session of the legislature has been," the aforementioned administration leader agreed. The session was called to relieve the financially embarrassed and distressed counties of the state, and finally managed to pass a bill which reminded Senate Majority Leader Ralph Gilbert of the popular song: "I Can't Give You Anything But Love, Baby." The state won't give the counties anything through this "aid" bill other than love. One legislator, remembering the Chandler registration purgation bill, voted for the "County aid" measure with the explanation; "This bill doesn't do the counties any good, but at least it won't hurt them much, which is something unusual."

A lot of "emergencies" arose in Kentucky while the legislature was in special session, and Governor Chandler met them by amending his call for the session, including a total of 50 subjects to be considered. Biggest of these emergencies apparently was one of interest to theatre operators who want to continue operation of "bank night" schemes. A bill which sought to legalize "bank nights" and other forms of gift enterprises, (which incidentally, have been held illegal by Kentucky courts, under the State constitution) was passed at the regular session of the legislature. Governor Chandler vetoed it, explaining he had been informed that the bill would be unconstitutional, and further that he opposed it for moral reasons. Three weeks later he amended his call for the special session by suggesting that the "bank night" legalization bill be passed again. The real reason back of the be some controversy over it, and it might be a good idea to let the courts decide on the issue, forgetting that the courts have decided it. So his legislature passed the bill again. The leal reason back o fthe Governor's reversal on this measure was the fact he received information that several theatres, offended by his veto of the original bill planned to oppose him in the Senatorial race.

Considerable interest, and controversy too, was created last week by the "nomination" of Representative Rhodes K. Myers of Bowling Green, for Lieutenant-Governor on the Chandler ticket. That put Chandler on a spot, because John Kirtley, speaker of the House, and John Hunnicutt, House floor leader both would like to get the nomination next year.

If you have anything to sell or wish to buy, read the classified ads in the Advertiser.

Homemakers Foods Training Class

Uses of milk products will be demonstrated at the third Leaders Food Training Class, Wednesday, April 27th. Leaders will meet from 10:00 a. m. to 3:00 p. m. (slow time) at the relief office in Burlington. Mrs Pearl J. Haak, Food Specialist, University of Kentucky, will conduct the class. She will be assisted by Mary Hood Gillaspie, Home Demonstrition Agent.

Mrs. George Kottmyer of Constance was elected County Foods Project Chairman at the Training Class in March. Mrs. Kottmyer will call for a report of project work for each club at the Training Class next Wednesday.

Record Hailstorms

On June 15, 1829, Cazorla, Spain, was visited by a hailstorm that crushed houses. Some of the ice knobs weighed four pounds. In 1788 a severe hailstorm devastated the crops of central France. The resulting food shortage contributed to bring on the French revolution.

Flower Seasons

In China the four seasons of the year are represented by flowers. The tree peony represents spring; the lotus, summer; the chrysanthemum, autumn, and the plum, winter.

Longest, Oldest Canal

The world's longest and oldest canal is in China. It is 1,000 miles long and work began on it in the Fifth century B. C.

—FARM FOR SALE—
117 ACRES—$60 per acre; at Nicholson, Ky.; 6-room colonial home and 4-room tenant house; 3 barns dairy barn, tobacco barn and feed barn; fenced and cross-fenced; watered by wells, cisterns, springs creeks, lakes; some fruit. This is rich land, slightly rolling, in a high state of cultivation. Selling to settle estate. Follow arrows from Nicholson to the Wilson farm.
REL C. WAYMAN
623 Washington St., Covington, Ky
HEmlock 5107—INdependence 64

Belgian Boy
A Belgian Draft Stallion will make the season of 1938 at the
HIGHLAND STOCK FARM
Dixie Highway :: Florence, Ky.
Belgian Boy is four years old, 16½ hands heigh, weighing 1600 lbs. sorrel with white mane and tail.
SEASON $10
Care will be taken to prevent accidents, but will not be responsible if any occur.
George Wahlman

Attention!!!
TOBACCO GROWERS, TRUCK GARDENERS!
Again We Present the Greatest of All Planters
MASTERS' NEW IMPROVED 1938 PLANT SETTER

Plants, Covers and Waters With One Operation
There is excellent reason for Masters' leadership in the plant setter industry, for it was Masters who built the first practical automatic plant setter over forty years ago. Since then it has been continually improved. *Our 1938 model is the last word—it has no competition.* Others have tried to imitate, but never have been able to equal Masters' efficiency and durability. It is so simple and easy to use a Masters'. A Masters' Plant Setter is assurance of maximum stand and prolific yield.
Tobacco buyers say they can tell when a crop has been planted with a Masters' by its uniform high quality. They gladly pay highest prices for this finer yield. One man can set 8,000 to 15,000 plants a day, and do it without even a crick in his back. Once you use the Masters' you will never be satisfied with any other method of plant setting. Masters' Improved Plant Setter is guaranteed to give perfect satisfaction in setting
Tobacco, Tomatoes, Cabbage, Sweet Potatoes *and other plants*
Nearly all first-class Hardware and Impiement dealers handle, recommend and sell Masters' Improved Plant Setters. Ask your local merchant to show you this newest and best device of its kind. Examine it—see the fine workmanship, the smoothness and ease of operation. If your dealer doesn't have it in stock, write for full information direct. Don't wait until planting time, or you may be disappointed. *Last season the demand exceeded the supply by thousands.* Make sure of getting your Masters' Plant Setters by ordering NOW.

NO TIRESOME STOOPING PAYS FOR SELF IN A DAY
MASTERS PLANTER CO.
Makers of Fine Implements
4914 West Grand Ave. Chicago, U.S.A.

NATIONAL HOUSING ACT
INFORMATION AT SEARS
SEARS WILL HELP YOU
Borrow $50 to $10,000
FOR HOME MODERNIZATION
THE NATIONAL HOUSING ACT makes it easy to save at Sears . . . Sears will assist home owners in making arrangements to borrow for modernization or improvement.
● LOW FINANCING RATES
● UP TO THREE YEARS TO PAY
● NO ENDORSERS (YOUR OWN SIGNATURE)
● NO DOWN PAYMENT
Here's What You Can Buy On N. H. A. Terms
● Linoleum (Cemented)
● Electrical Fixtures
● Roofing and Supplies
● Gas Heating Equipment
● Air Conditioning Units
● Shingles and Wallboard
● Millwork to be Built in
● Storm Doors and Screens
● Doors, Sashes and Windows
● Thermostats and Regulators
● Well Pumps and Septic Tanks
● Ventilators and Window Glass
● Radiation, Pipe and Fittings
● Furnaces, Boilers, Oil Burners
● Rock Wool, Building Materials
● Cellar Drains—Water Softeners
● Plumbing Equipment, Supplies
● Electrical Fixtures—Eave Troughs
● Hot Water Heaters, Range Boilers
● Bathroom Outfits—Weatherstripping
● Fencing—Lighting Plants—Stokers
● Paint, Varnish and Wallpaper
● Lumber and Millwork
MAIL THIS COUPON TODAY
Dept. 61-B,
Sears, Roebuck & Co.,
13 West 7th St.
Covington, Ky.
☐ Please send me, without obligation, additional information regarding N. H. A. Loan.
Please send me literature and information on the following merchandise:
.....
Name .....
Address .....
Phone HEmlock 2004
SEARS, ROEBUCK AND CO.
13 West Seventh St. Covington

Used Cars
Select From One of These
1933 CHEVROLET COACH
Extra nice condition throughout. For only $180
1934 OLDS SPORT COUPE
Coming from its original owner, in pink of condition. Has new tires, and exceptionally quiet motor. Ky. Tags. Price $343
1934 Ford Coach.....$225.00
1931 Ford Coupe.....125.00
1931 Ford Roadster.....99.00
1927 Buick Sedan.....40.00
—MANY MORE—
ROCKCASTLE USED CAR EXCHANGE
1712 Madison, Covington
COlonial 1210

RUGS
RUGS
9x12 Heavy Seamless RUGS
Beautiful Patterns
For Dining Rooms, For Living Rooms, For Bedrooms
$12.95
Axminster Rugs
Seamless All Wool 9x12 Size. $32 Val
$24.95
Armstrong's INLAID LINOLEUM
Double Cemented on Felt Lining. $2.25 Val. Sq. Yd
$1.69
BROADLOOMS
Bigelow
Mohawk
Fine Quality
Yard—
$2.95
Armstrong Rugs
11-3x12—$6.95 11-3x15—$9.75
We carry 9 and 12 feet wide Linoleum
INDEPENDENT LINOLEUM & CARPET CO.
531 MADISON AVE.

Classified Ads.

The Classified Ads. are Absolutely PAYABLE IN ADVANCE.

Ads in this column, 2 cents per word, first insertion; each additional insertion, 1 cent per word. Minimum charge 25 cents. Lost and found free.

MISCELLANEOUS FOR SALE

RUFFAGE MILL — McCormick-Deering, No. 2. Like new. Priced to sell. Also two 2-year-old mares Otis Readnour, Walton, Ky. 20tfx

FURNITURE—Our Used Furniture departments is overstocked, therefore! We are selling at reduced prices. BALDWIN FURNITURE CO., 41 Pike—36W 7th. 4t

LIVE STOCK FOR SALE

STOCK—Fresh Cows and Registered Heifers; team Mules, 3 years old Sorrel Horse, 5 years old; Belgian Mare, 2 years old; aged Mare, in foal. A. C. Johnson, Walton.

SIX O. I. C. PIGS—Eight weeks old; also Fresh Cow, first calf. Wallace Williams, Bristow pike, 2 miles west of Independence. 26-27pd

FOR RENT

BUILDING—Formerly the Unique Theatre. Inquire at the Phoenix Hotel, Walton, Ky. 26-tfc

WANTED

PLOWING and DISCING—With Tractor. Roy Kenny, Walton, Ky 26-3t

WORK WANTED

PLOWING & DISCING — With Tractor; and other heavy farm work. Blau Brothers, Independence 1455. 40-4t

POULTRY, EGGS, ETC.

CHICKS, HATCHING EGGS—From high producing, tested Reds Avoid disappointment, order in advance. Custom hatching, blood-testing, Simplex brooders, Jamesway equipment, Salsbury's remedies. Grant Maddox, Florence. 14 15 16 17 18 20 22 24 26

Race Horses Without Riders

Romans, in 1829, became dissatisfied with performances of their jockeys and conducted horse races without pilots on the equine backs. For identification, horses were painted different shades: some solid colors, some striped, and some daubed with dots and dashes.

PAINT SALE

Just Purchased
A Carload of Quality Paints From
The Continental Paint & Varnish Company
TO BE SOLD AT
LOWEST PRICES EVER
Every Gallon Guaranteed
These Are Our Prices

100% PURE
Gum Turp'tine, gal 49c
Linseed Oil, gal 79c

Aluminum Paint, Guaranteed Reg. $3.60 Value 1.95 GAL

Guaranteed House Paint 24 COLORS Reg. $2.85 Value 1.45 GAL

One Coat Enamel Reg. $3.60 Value 2.25 GAL

Varnish For Floors and Woodwork Reg. $2.25 Value 1.60 GAL

Red Roof & Barn Paint HEAVY BODY Reg. $1.75 Value 1.00 GAL

Putty, lb. ---5c
Lime, lb. ---2c
4-inch Brush ---59c
Roofcoating, gal ---25c
W. Lead, 100 lbs. ---$9.25
Roofing, roll ---69c
Screen Enamel, qt. ---25c

MAIL ORDERS FILLED
Across from Security Bank
GORDON'S
9th & Pike Sts.
COVINGTON, KY.

Specialist To Speak To Utopia Members

The Boone County Utopia club will hold its April meeting in the Modern Woodman's Hall in Burlington on Thursday night, according to Jack Dye, Assistant County Agent.

The boys and girls will meet in separate groups to discuss project work for a half hour. After this period the club will meet as a whole and A. L. Hager, landscaping specialist of Ft Mitchell will talk to the members on landscaping.

Carl Jones, State Utopia Club leader will be present and lead the club in some games and folk dances after the business part of the meeting.

Washington P. O. Clocks

The four clock faces on Washington's old postoffice are each 15 feet in diameter. The Roman hour figures are 2 feet long. The minute hands are 7 feet in length and the hour hands 5 feet.

Foods Containing Potassium

Vegetable foods, whole grains meat, egg yolk, milk, are some of the foods listed as containing compounds of potassium.

New Low Prices on Used Cars and Trucks
100 TO CHOOSE FROM
We offer as an example—

1936 CHEVROLET Town Sedan very clean, sold with a written guarantee. This popular trunk model is extra special at
$389.00

1935 Short wheel base Cab and Chassis, with dual wheels, in shape to go to work. Where else can this unit be bought for
$279.00

COVINGTON USED CAR EXCHANGE
—BUY HERE AND SAVE—
1225 Madison Covington, Ky

EAST BEND
BOONE COUNTY

Ha! Are you coming to Hamilton School house, Friday night, April 22, you had better come. The best show that ever was put on will be there that night. Admission 15 and 25 cents.

A large crowd attended the ball game at Big Bend, Sunday.

Mr. and Mrs. I. D. Isaacs and son Ryle and daughter, Gladys were the guests of Mr. and Mrs. Readnour and family of East Bend bottoms.

Mr. and Mrs. Ezra Aylor and Mr and Mrs. Walton Rodgers entertained company Sunday.

We are sorry to hear of the illness of Franklin Slaughter of Eagle Hill We sincere hope for him a speedy recovery.

Mr. and Mrs. Henry Black, Mr and Mrs. Raymond Smith, Charles Wallace and sister were calling on Mr. and Mrs. I. D. Isaacs, Saturday night.

Mr. and Mrs. Chas Black and family spent Sunday with Mr. and Mrs. Bob Hodges and family.

Mr. and Mrs. Bob Arrasmith of Gallatin County spent Sunday here with relatives.

Little Connie Mae Black is spending a week with her uncle and aunt Mr. and Mrs. Henry Black.

Mrs. and Mrs. O. K. Hodges and others from Covngton spent Sunday wth their daughter, Mrs. D. E Ogden and family.

Master Bob Black spent Sunday night with Walter Wharton.

Mrs. George Sullivan and son and Mrs. Mary Hubbard were the guests of Misses Katherne and Georgia Shinkles, Monday.

We are sorry to hear of Jim Combs house burning up. Jim is this scribes cousin and I extend my sympathy to him in his loss.

"Million Fish"

One of the hardiest and most popular of toy fishes is the guppy, a native of the waters of Trinidad, Barbados and Venezuela. It is sometimes called the "million fish" because it multiplies so rapidly. It is also known as the "rainbow fish" because of the bright prismatic colors of the inch-long male.

Mrs. H. E. Miller and Russel Miller attended the funeral of Mrs Hiriam English at Walton, Saturday.

Miss Lucille Williamson spent the weekend with Misses Mary and Maude Atha.

Mr. and Mrs. Garland Huff and daughter, Mr. and Mrs. Tom Huff and Misses Clara Mae Hamilton and Alberta Sebree enjoyed a drive through Gallatin County, Sunday.

The local teachers attended K. E A., at Louisville last weekend, which gave the pupils a short vacation.

Mr. and Mrs. Ross Atha and Tommy Atha and Miss Elma M. Black were callers in Walton, Saturday.

Mr. and Mrs. Ezra Beach of Napoleon, Gallatin County entertained a number of guests at dinner Sunday in honor of their nephew, Guy Atha, at being his 17th birthday Those who enjoyed the day were: Mr. and Mrs. Ross Atha, Mr. and Mrs. Cooper Atha, Mr. and Mrs Omer Atha and children, Mr. Alfred Robbins, Guy Atha, Misses Mary and Maud Atha and Lucille Williamson and the host and hostess Mr. and Mrs. Beach.

Come to Hamilton school for one of the biggest laughs you've had in a long time, see and hear the "Mock Radio Star Program," to be presented.

Long Trip for Washington

Washington took four days to go from Mt. Vernon to Philadelphia more than 150 years ago, when he arrived May 13, 1787 for the Constitutional convention, a distance of approximately 160 miles.

You will be surprised at the quick results you get from the classified ad. column of the Advertiser, on anything you wish to sell or buy.

Now Is the Time For
SPRING PERMANENTS
In Styles for the New Spring Hats
MACHINELESS WAVES
ZOTOS PERMANENTS—$10.00
JAMAL PERMANENTS—$6.50
VAPOR MARCEL—$4.00
—ALSO—
Famous Fredrics & Realistic Waves—$3.50 to $6
Powder Puff Special—Oil Wave, $2.50
TRY THEO BENDER FACIALS
For Protection Against March Winds
—Twelve Years Experience—
POWDER PUFF BEAUTY SHOP
Edna Stamler, Prop.
78 South Main St. Walton, Kentucky

EXCLUSIVELY AT TILLMAN'S

Buy This MAYTAG
At a Startling Saving
Model 110—Regular Price ---$79.95
Allowance ---$20
YOU PAY ONLY ... 59.95
BRAND NEW
In Original Crate
ONLY 20 LEFT

We urge immediate selection, as this sale has had a tremendous buying response. Buy a Maytag! America's Finest Washer.
Genuine Maytag Parts for All Washers
FREE HOME ESTIMATES ON ALL REPAIRS
SPECIAL PRICES ON GASOLINE MOTOR WASHERS
For Homes Without Electric.

TILLMAN'S
812 MADISON AVE. COVINGTON
7TH AND MONMOUTH NEWPORT
—HE. 1110—SO. 3784

Eilerman's 55TH Anniversary Sale!

Once each year ... for our Anniversary Sale ... we receive special consideration on prices from our manufacturers to make this institutional sale event a big success ... and this ... our 55th ... will be the greatest in our entire history ... a sale you cannot afford to miss ... because the savings are so remarkable.

982 Men's 1 and 2 Trouser Suits 22.55
165 Men's New Pure Fur Felt Hats .. 2.69
472 Pairs Men's $5.00 to $7.50 Shoes .. 4.29
356 Men's Fancy or White Shirts .. 1.27
212 Men's Very Choice Pajamas .. 1.27
512 Men's Athletic Shirts or Shorts .. 27c
466 Pairs Men's Fancy Hose or Jerks . 21c
688 Men's $1.00 Quality Silk Ties ... 69c
194 Men's Up to $3.95 Sweaters .. 2.39
112 Boys' All-Wool 2 Pants Suits ... 12.55
167 Boys' All-Wool 2 Knicker Suits .. 7.55
462 Boys' 89c Quality Wash Suits 55c
183 Boys' "Model" Shirts or Blouses ... 69c
76 Boys' Worsted Trousers ... Now ... 1.55
177 Boys' 89c Quality Polo Shirts ... 69c

NORTH BEND ROAD
BOONE COUNTY

Rev. and Mrs. Harmon Eggleston spent Tuesday night with Alice Eggleston.

Mr. and Mrs. Jess Barnes and family were calling on Mr. and Mrs Ernest Collins Thursday night.

George Huhphrey, Jr., of Florence spent from Thursday until Sunday with his aunt, Alice Eggleston.

John Utzinger and daughter, Helena were calling on Mr. and Mrs Walter Odgen and daughter, Florence, Friday morning.

Mrs. Katherne Blaker, Mrs. Emma Moore and Miss Helena Utzinger were shopping in Covington. Wednesday.

Wilma Whitaked of Hebron spent Thursday night with Margurite Mullannix.

Mr. and Mrs. Clint Riddel and Mr and Mrs. Joe Aylor made a motor trip to Louisville, Ky., Sunday.

Bernard Wison and Alvn Earl witaker attended the B. Y. P. U. Convention at Lexington from Thursday until Sunday.

Rev. and Leo Drake and son spent Sunday with Alice and Edward Eggleston.

Mr. and Mrs. Howard Wilson, Mr and Mrs. Franklin Ryle and daughter, Betty Jean, Mrs. R. L. Day and Mrs. Rooseveit Jackson. spent Sunday with Mr. and Mrs. Seymour Wilson and family.

Betty Jean Ryle spent Wednesday night with Alice, Dorothea, and Vvan Reitman.

Mr. and Mrs. Jess Barnes entertained Mr. and Mrs. John Witaker and son Alvan Earl, Sunday, Mr and Mrs. Walter Odgen and daughter, Florence were calleres in the afternoon.

The Y. W.A .. was entertained at the home of Mrs. John Mullannix Thursday evening.

Mary Amanda Terrill spent the weekend with her parents, Mr. and Mrs. George Terrill.

Arthur Green of Covington spent Saturday night with Alferd Wilson

---

Holowynge—Why don't you go back to your old home town and settle down?

Cryeng—I'd love to; but I can't.

Holowynge—Why not?

Cryeng—Well, I drove away nearly 10 years ago in a new 12-cylinder car. I just can't go back in a $15 pick-up.—Pathfinder

WATCHES REPAIRED
EXPERTLY—ECONOMICALLY
Highest Cash Paid for Old Gold
WELLING
THE JEWELER
N. W. COR. FIRE AND MADISON
23 Years With Pieper

JONESVILLE
OWEN COUNTY

Mr. and Mrs. William Maddox son and daughter and Miss Carolyn Cotton spent Sunday with Mr. and Mrs. Frank Hille and daughter of Covington.

Mr. and Mrs. Jep E. Cammack and daughter of Indiana, spent Sunday with Mr. and Mrs. Jep F Commack.

Mr. and Mrs. Raymond Combs and Mrs. Eulysis Jump of Gratz and son of Williamstown and Mr visited Mr. and Mrs. C. F. Thorton and family, Sunday.

Mr. and Mrs. Robert Jones and son, Edwin, visited relatives in Indianapolis last weekend.

Mr. and Mrs. Walter Skirvin and children and Mrs. Everette Furnish and daughter spent Sunday with Mr. and Mrs. Lonnie Kamper and family.

The Young Women's Sunday School class met at the church Saturday evening for their monthly meeting. After the business session lunch was served and surprise packages were drawn.

The members of the Sunbeams enjoyed an Easter egg hunt at the church grounds, Saturday afternoon

Mrs. Fate Littrell continues seriously ill with no hope of her recovery.

Mr. and Mrs. Franklin Webster of Williamstown and Mr. and Mrs. Hollie Webb visited Mr. and Mrs Sam Poe, Sunday.

Mr. and Mrs. Jimmie Jump spent Sunday with Mr. and Mrs. James Vannarsdall and son of Sweet Owen.

Mr. and Mrs. Howard Greene and daughter, Mrs. Birdie Herndon and daughter, Fannie, Edith Stewart and Raymond Herndon were shopping in the city Saturday.

Miss Dorothy Stewart spent a few days the first of the week with Mr and Mrs. Iron Bourne and family of near Owenton.

The young people ofthe church gave a short Easter program at the church Sunday afternoon.

Several of the teachers from here attended the K. E. A., in Louisville last week.

We are glad to report that John Ashley is back from the hospital and able to be out again.

Mrs. Lucy Jones spent last weekend with Mr. and Mrs. Courtney Stewart and sons of Popular Grove

Mrs. Eva Ennis and Mrs. Madeline Caldwell of Williamstown visited relatives here Sunday.

Miss Sylvia Orsborne of commercial Business school spent Easter with her, father, William Osborne and family.

Miss Mary Louise Greene is having quite a bit of trouble with an abscessed eye and is consulting r specialist in the city.

Mrs. Lucinda Jump is visiting Mr and Mrs. Jep F. Cammack.

PLEASANT VALLEY
GRANT COUNTY

Mr. and Mrs. Floyd Jones and son were business callers in Williamstown, Saturday.

Miss Bertha McClure was calling on Miss Azalea Webster, Thursday afternoon.

Mrs. Clay Webster and daughter Evora was visiting Mr. and Mrs. Esmond Webster of Covington, Thursday

Mr.. and Mrs. Carl Webster was calling on Mrs. Jenny Webster, Sunday afternoon.

We are glad to report little Gletta Beach, who has been vry ill is better at this writing.

Mr. and Mrs. Floyd Jones and son Howard were entertained in the home of Mr. and Mrs. Willie Ferrell and two sons, Billie and Eugene Sunday.

Mr. and Mrs. Ernest Beach, two daughters, Evelyn and Bernice and three sons, Cardell, Kenneth and Marvin entertained Sunday, Mr. and Mrs Randolph Beach and two sons Arland and Francis, Mr. and Mrs Woodrow Beach and Miss Thelma Ward. Afternoon callers were: Misses Marjorie and Deloris Losey.

Mr. and Mrs. Clay Webster and two daughters entertained Saturday night and Sunday Mr. and Mrs. E O. Puckett and son George, Mr. and Mrs. Esmond Webster, Mrs. Katie Webster and son Robert Lee, and Miss Kathleen Wheeler. Other Sunday guests were Mses Francis Sipple, Geneva Tomlin and Ernest Tomlin.

Mrs. J. A. Jones entertained Sunday, her brother, J. D. Webster, Sr

HEBRON
BOONE COUNTY

Everett Monteith united with the Hbron Lutheran church at the Easter Day services.

Work was begun on the basement for John Conners' new bungalow.

Mrs. E. T. Butts of Highland, Ky is the guest of Mr. and Mrs. Smith Faulkner.

Mr. Hensley and family of Ludlow are moving to the home belonging to Mrs. Kittie Smith McClung this week.

Mr. and Mrs. Sterling Dickey of Covington and Ed. Baker spent Sunday with Mrs. Amanda Lodge and daughter.

Mr. and Mrs. Ralph Jones of near Florence and Mr. and Mrs. Vaugh Hemfling of Taylorsport were the Sunday guests of Mr. and Mrs. Hubert Conner.

The Senior play of the Hebron High School will be held Thursday and Friday nights, April 21, and 22 Baccalaureate services will be held Sunday night at the Lutheran church at 8 o'clock and the commencement, Tuesday night, April 26

Mrs. Kittie Smith of this place and Mark McClung of Nicholson were Married at the Independence Baptist church, Sunday morning April 10, by Rev. Shirley Spahr. The attendants were Mr. and Mrs. Louis Lee. The y will make their home at Nicholson.

Cecil Comer has sold about 28,000 baby chickens this season and has about 3,000 on hand at present. He has added a 6,00 egg incubator to his equipment.

A very large crowd attended Sunday school and church services Sunday morning at the Lutheran church.

Robert Garnett of Covington was the weekend guest of his grandmother, Mrs. Nellie Garnett.

WATERLOO
BOONE COUNTY

Mr. and Mrs. Allie Roter of Beaver were Sunday guests of her sister Mrs. Cad Williams and family.

Bud Rector is spending a few weeks with his son, Dallas and wife in Erlanger.

Hallie Stephens and John Kittle spent Sunday in Rising Sun visiting Mr. and Mrs. Sanders Horton.

Mrs. Doc P. Lilson and daughters have been visiting thier relatives Here.

George Cook of Western, Ky., visited with his parents here over the weekend.

Mr. and Mrs. Geo. Walton moved to their new home Tuesday and Mr and Mrs. Jesse Bagby moved to the place they vacated.

Nellie Jo Purdy has been suffering from an abscessed ear.

Mr. and Mrs. Will Bagby were the Sunday guests of their son, Jesse and wife.

Mr. and Mrs. Robert Huey called on her sister Saturday afternoon.

Mr. and Mrs. West Kittle and Mallicoat were Sunday guests of Mr

Mrs. Paul Perkins and daughter and Mrs. Kermit Mallicoat.

and Miss Patty Hopkins were Thursday guests of Mr. and Mrs. Jos Hickey.

Harry Barlow was calling on friends in our town Monday morning.

Mr. and Mrs. Lee McNeely and son and Mrs. Perry Presser were Sunday dinner guests of Mr. and Mrs. J. D. McNeeley.

Paul Craven and Vivian Hood of Constance were Sunday night supper guests of her cousin here.

Herald Clare spent the weekend with Jake Brown.

Alberta Tompson and daughter are visiting her father and family.

Friends of Mrs. Willie Presser are glad to hear she is recovering from an operation in Christ Hospital.

Mr. and Mrs. Ernest Brown entertained during Sunday, Ira and Lutie Stephens, Mr. and Mrs. Chas Brown and daughter, Mr. and Mrs Chas. Pepper and family and Mr and Mrs. Geo. Rector and family.

Dave Clare was the Thursday night guest of Gene Keyes Purdy.

Mr. and Mrs. Hubert West called on Mr. and Mrs. Harry Shinkle Tuesday evening.

Mrs. Willie Huey and Miss May Flick spent Thursday with Mrs. Geo Walton.

INDEPENDENCE
KENTON COUNTY

Mr. and Mrs. Thomas Lee Stephenson of Walton, were Easter Sunday callers on his aunt, Mrs. Will Frazier and Mr. Frazier.

Mrs. Eva Wade spent the Easter holidays with her son, Mr. and Mrs Vernon Wade at Price Hill.

Friends of Mrs. Will Tippett will be sorry to learn of her serious illness at her home.

Miss Louise Gunning visited recently her aunt, Mrs. Kate Code, at Walton.

Mrs. Herndon Thomas was visiting Sunday night with her son, Mr. and Mrs. Ben Thomas, in Covington.

Mrs. Mary Harman and daughter Claudette of Covington, called on Easter Sunday to see her brother Mr. and Mrs. Haden Terry.

Friends will be sorry to learn that Mrs. Louis Wilson is confined to her home with a serious attack of illness

Mr. and Mrs. Johnnie Durr and little daughter Peggy of Dixie Highway, were Easter guests of his aunt Mrs. John Doud, and Mr. Doud.

Mr. and Mrs. Melvin Bruck of Covington, were Sunday guests of Mrs. Bruck's parents, Mr. and Mrs Will Tippett.

Miss Mary Kenney of Eastern State Teachers College, Richmond was the guest of her grandparents Mr. and Mrs. G. C. Rothman and mother, Mrs. Stella Kenney for the Easter season, who, with Harold Snyder of Covington, and Miss Dorothy Kenney motored to Richmond Miss Mary returning to college.

Mr. and Mrs. Jim Peebles and daughters Misses Irene and Virginia Lee were Easter guests of Mrs Peebles' sister.

NO DUMPING!

Persons dumping refuse on the W. N. Hinds Estate at the intersection of Salem and Verona Roads, will be prosecuted.

M. L. Hind

FOR SURVEYING
See
J. W CONLEY
WALTON, KY. ROUTE 2
Phone Walton 277

IF MOTHS WERE AS BIG AS EAGLES

YOU'D DO SOMETHING ABOUT THEM . . .
Moths are tiny...but more destructive and cost $200,000,000 a year
THAT IS WHY
GENERAL ELECTRIC CLEANERS DECLARE WAR ON MOTHS
GET THE DIRT . . . . . THEN GET THE MOTH

G-E Cleaners have joined forces with the Larvex Corporation to bring you an outstanding "DOUBLE SERVICE" offer. Scientists say that rugs or upholstered furniture must be thoroughly cleaned before moth-proofing. You get the best in cleaning equipment, plus the added value of a moth-proofing service. G-E cleaners now offer you a *power sprayer* for applying Larvex. Moth-proofing the G-E Cleaner way is easy, simple and more efficient. Simply connect the power sprayer to the hose of the attachments, press a button, and your rugs, upholstery, and other articles will have year-around protection from moth damage.

HERE IS THE SPECIAL OFFER TO YOU
motor-driven brush G-E Cleaner, attachments, power sprayer, and Larvex

MODEL AV-1—VALUE $31.95

Complete attachment value $8.60

Power sprayer value $1.61

Half gallon Larvex, value . . . $1.79

This Special Offer For A Limited Time Only

G-E CLEANERS ARE REALLY LOW IN PRICE
This is a remarkable offer
GET YOURS TODAY
$42.95 Value FOR ONLY $36.95

DO YOUR SPRING HOUSECLEANING THE G-E MOTH-PROOFING WAY!!

De MOISEY'S ELECTRIC SHOP
MAIN & DEPOT STREETS — WALTON, KENTUCKY
Phone Walton 137 — F. M. DeMoisey, Prop.

GLENCOE
GALLATIN COUNTY

Rev. Malone filled his regular appointment at the Baptist church Sunday and was entertained in the home of Mr. and Mrs. K. C. Dorman.

Mr. and Mrs. Elza Ross spent Sunday in Latonia with Mr. and Mrs. Charlie Carlton.

Mr. and Mrs. Paul Snyder and son of Latonia, Mr. and Mrs. Edwin Snyder and children of Louisville spent the weekend with their parents, Mr. and Mrs. W. Snyder.

Mr. and Mrs. Walter Smith and Mrs. Ora Kemper of Warsaw and with Mr. and Mrs. Claud Bradley

Mr. and Mrs. Clarence Fike and son, Douglas of Cincinnati spent Sunday with Mrs. Eliza Anderson She accompanied them home for a few weeks' visit.

Miss Dudley Kenny of Richmond college spent the weekend with her father, Richard Poland.

Mrs. Jennie Eggleston of Cincinnati spent the weekend with her daughter and husband, Mr. and Mrs Clifford Craich.

Miss Jennie Taylor has returned home after a week's visit in Latonia Georgetown College spent the weekend with her parents, Mr. and Mrs J. W. Connelly.

Mr. and Mrs. Pete Noel of Williamstown spent Sunday with Mr and Mrs. Robert Snow.

Charles Kirby spent the past week with his grandmother, Mrs. Buleah Grubbs, who is ill. We hope for her a speeedy recovery.

Mrs. Dave Scott and son, Harry T has returned home from Walton where Harry has been in school.

The W. M. S., of the Baptist church met Thursday afternoon at the parsonage.

The members of the Christian and Baptist churches met Sunday morning on the hill at Jim Kinman's and had an early sunrise services.

HOLBROOK
GRANT COUNTY

Mrs. Liby Sebastain and daughter spent Saturday night with Mr and Mrs. Calvin Switzer and family

Mrs. Naomi Smith and son William, Mr. Punk Smith and Bud Chipman were entertained in the home of Mr. and Mrs. Howard Smith and family Sunday.

Miss Christine Sebastain, Porter Osborne and Dewey Sebastain were Sunday guests of Miss Edna Webster.

Earl Webster called on Miss Carnellia Scroggin Sunday evening.

Mr. and Mrs. R. L. Scroggin and family had for Sunday evening guests, Mr. and Mrs. A. E. Piercefield and family.

Mr. and Mrs. Marvin F. Edwards spent a few days last week with his parnts in Indiana.

You will be surprised at the quick results you get from the classified ad. column of the Advertiser, on anything you wish to sell or buy.

Public Sale

Having sold my farm, I will offer at public auction, at the farm, on
MT. ZION AND INDEPENDENCE ROAD,
7-10 MILE EAST OF U. S. HIGHWAY NO. 25
Or Can Be Reached by Turning Off Route 25 at Woodward's Garage, Devon—Follow the Red Arrows.

SATURDAY, APRIL 23rd
Beginning at 10:00 A. M., Fast Time

The following property:
9 head good Milk Cows, ranging in age from 2 to 7 years, most all have Calves by side, others will be fresh by date of sale; 14-Disc Cutting Harrow, like new; 2-horse Sled; Left Hand Oliver Chill Brake Plow; Double Shovel Plow; 1-horse Corn Drill; 8 Iron Slop Troughs; Team Black Horses, 8 years old, sound, work anywhere weigh 1350 each; Sow and 8 Pigs; Double Tree; Sow, 300 lb., to pig in May; 4 new Milk Cans and Dairy supplies; Household and Kitchen Furniture; about 300 Locust Posts; ½-ton Ford Truck, in good condition; Wagon; about 25 ricks of Wood, sawed in 18-inch lengths.

—Terms Made Known On Day of Sale—
M. C. Tucker
COL. LUTE BRADFORD, Auctioneer

Public Sale

I will sell at Public Auction on my farm, on the Ryle Road, 3 Miles from Highway 42, on

Saturday, April 23rd
10 O'clock A. M.

The following livestock and farming implements:
Horse, 9 years old; Milk Cow, 5 years old, calf by side; Red Cow 5 years old, freshen in May; Yearling Heifer; Jersey Bull, coming 2 years old; 2-horse Wagon, new; Chattanooga Turning Plow; good Mowing Machine; Disc Harrow, new; Hillside Plow, extra good; 2-horse Jumper; 1-horse Jumper; 2 Double Shovel Plows; 1-horse Corn Drill; 2 good sets Work Harness; lot of other small articles too numerous to mention.

TERMS ANNOUNCED DAY OF SALE

HENRY JOHNSON
VERONA, KENTUCKY, ROUTE 1

Boost Your County
attend the
SPRING
DANCE
of the Boone County
YOUNG MEN'S DEMOCRATIC CLUB
Saturday Nite, April 23rd
WHITE VILLA CLUB HOUSE
FLORENCE FAIR GROUNDS
FLORENCE KY.
White Villa Special Orchestra
10-Act Floor Show
Tickets $1.00 PER COUPLE

Tidbits of Kentucky Folklore

BY
Gordon Wilson, Ph.D.
WESTERN KENTUCKY TEACHERS COLLEGE
BOWLING GREEN, KY.

LIVING ARCHAEOLOGY

It is interesting to probe around in beds of ashes and dust left by a former race, to pick up as if it had just dropped, some spearhead or arrowhead, fashioned by an unknown Indian brave. Archaeology has a fascination for all sorts of people professional or amateur. Right in our midst, chiefly unregarded because it is common, is an archaeology that is equally interesting. It is not regarded as true archaeology since it is still partially alive, but hardly a generation hence it will assume an importance equal to that of any other time and place. All archaeology was once living, present reality. The Indian or the cave man who cooked his shellfish or his deer or ground his corn was no more conscious of being queer than you and I are. What he did was traditional, already approved by his immediate ancestors, who had taught him what he knew, practically all that was common knowledge in the tribe. He hunted or fished or trapped or cultivated plants in the accepted fashion. Certain things were holy, others were tabu, still others were neutral. Gradually the primitive man built up his customs, customs that meant more to him than anything can mean to you or me There was a sense of finality about the things that were or were not allowed.

Without knowing it, he saw many of his ways of doing things replaced by other customs that were unfamiliar or repulsive. Into the midst of the Indian's age-old customs came the European, with his different traditions, more dominant and persistent. Almost from the first there was a struggle between the two, with the conclusion always easily foreseen. Sheer numbers and greater adaptability foreordained the whites to ultimate victory. However comfortable we may now feel about this epic struggle, the actual working out of the conquest of one type of civilization by another was tragic and bloody. Whenever I see a sad-faced Indian looking away across his tribes' limited lands, I cannot help wondering at the ruthlessness of any system of living, even one that promises a higher type of civilization.

We are so intent on believing that our way is the right way that we fail to see the pathos in the passing of institutions right in our own time. Those who are in style feel so superior to those who are behind that it takes many a year to evaluate anything that is not up-to-date Within our own lifetime we have readjusted ourselves several times to changes, probably feeling each time that the world was better, though it may have been only different Thirty years ago it was evident that many things that had lasted for generations were on the verge of change. New methods had come, the railroads had penetrated nearly every part of the country, a fairly good standard of education was being demanded, newspapers were finding their way into even remote places, foods and clothing were rapidly becoming standardized. Thirty years is a brief time as humanity reckons time, but so many things have changed that even in that time living people are literally artifacts of another time and place. To many of the younger generation these oldtimers are as queer as any spearheads or arrowheads dug up in the ashes around old campfires. Before these living specimens of archaeology entirely disappear, it is the province of scholars and antiquarians to put into some permanent record the stamp and image of the past, not that these old customs may be revived or kept from dying but that those who come after us can know accurately what we have been like.

—HOUSE CLEANING SUPPLIES—

SPONGES	19c
Crystal PAINT CLEANER—2 lbs.	25c
Dicadoo PAINT CLEANER	25c
H. R. H. PAINT CLEANER—3 for	25c
WATERLESS SOAP—5 lb. Bucket	29c
WIGGS WATERLESS SOAP—5 lb. Bucket	69c
Cleveland WALL PAPER CLEANER	7c
Wairit WALL PAPER CLEANER	29c

—Come In and See Our New Line of Spring Wall Paper—

COVINGTON PAINT CO.
13 WEST PIKE ST.—COVINGTON, KY.

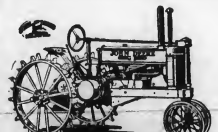

JOHN DEERE TRACTOR and IMPLEMENT HEADQUARTERS
--Complete Line in Stock--
Lowest prices on Farm Fence, Barb Wire, etc.
Let us figure with you on your Harness needs.
Also Coleman Stoves and Bottle Gas.
Completely Installed.

JANSEN HARDWARE COMPANY
108-110 Pike St. COVINGTON Col. 0910

Breeders Notice

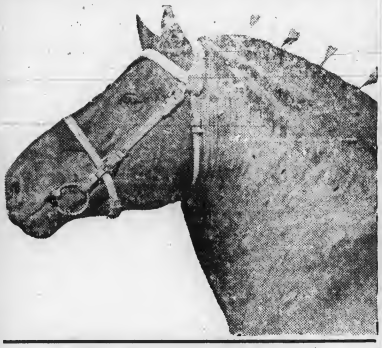

FRANCOIS II

My registered Belgian Stallion, No. 22421, will make the season of 1938 at my farm, 1½ Miles East at Atwood, on the Morning View and Moffett Pike, at

$10.00

to insure a Colt to stand and suck.

Also—REGISTERED PERCHERON

Fee $15.00

Money due when Colt is foaled, mare parted with or bred to other stock, without my consent. A lien will be retained on colt until season fee is paid.

Care will be taken to prevent accidents, but will not be responsible should any occur.

EARL RICHARDSON

INDEPENDENCE :: KENTUCKY

OAKLAND
GALLATIN COUNTY

Easter Sunday has come and passed and was a lovely, balmly spring day. We hope all that could attend church services at their different places of worship, did so, and many after church visited with friends and their loved ones.

The many friends of Hix Noel are sorry to hear of his serious illness

There were many in this vicinity who were saddened to hear of the sudden death of Rev. J. A. Miller of Elsmere. He had many friends here, having held revival services at the Oakland church. All sincerely sympathize with his family in this sad bereavement.

Mr. and Mrs. Arch Maddox and son Charles and daughter Virginia of Glencoe, Mr. and Mrs. George Bowle and little son Ralph of Anchorage, and Mr. and Mrs. James Brown of Covington, were guests of their parents, Mr. and Mrs. C. I Brown of this place Easter Sunday.

Mr. and Mrs. B. F. Brock and family and Robert Leary of Brookville, Ind., Mr. and Mrs. Clarence Swango and two little sons of near Glencoe, and Misses Lizzie and Lucy Leary were the Sunday guests of Mrs. J. T. Leary and son Warren In the Afternoon Mr. and Mrs. Brock and family visited his parents, Mr and Mrs. Sam Brock of Poplar Grove in Owen County.

LANDING
BOONE COUNTY

Mr. and Mrs. Lewis Ryle entertained as Sunday guests, Mr. and Mrs. Lester Hipple of Dayton, O. Mrs. Ida Moore of Big Bone Lick and Mr. and Mrs. Melvin Moore of East Bend.

Rev. R. A. Johnson was the guest of Mr. and Mrs. Ora Mullins, Sunday.

Mr. and Mrs. Thos. Huff, Clara Mae Hamilton and Mr. and Mrs Garland Huff and daughter called on friends near Warsaw, Sunday afternoon.

Congratulations are being extended to Mr. and Mrs. Edward Binder upon their recent marriage. The bride was formerly Miss Ethel Trapp of East Bend neighborhood.

Frank Sebree and family called on his brothers, James Sebree and Wm Sebree, Saturday afternoon.

Hamilton school faculty, to the exception of Mrs. Sara Sleet, spent three days in Louisville, the past week attending K. E. A.

Mother Nature smilingly bestowed upon our doubting heads one of the most glorious of Easter Sundays Every turn of the road opened up a new and lovely vista to motorists And in mentioning Easter it always seems necessary to make note of the various multi-colored Easter bonnets that brighten and enliven the church pews. They are fast becoming a tradition, and we think they add a very fitting splash of color to all Easter gatherings. Speaking of Easter brings to mind the true incident related to us a few hours ago A little girl rose up early this Easter morning and went outside to play before dressing for Sunday School Naturally her mind was filled with plans and ideas for the egg-hunt to be enjoyed in the afternoon. The mother, not hearing the little girl as usual, hollowed out the window "What are you doing, Jane?". "Oh mother, do you know what?" replied Jane. "I've found some little ants here and they are having an egg-hunt, too."

Mr. and Mrs. Everette Jones and children spent Sunday with the Shields family.

Mr. and Mrs. Gatewood called on Mr. and Mrs. Frank Sebree, Sunday afternoon.

Hamilton Seniors held their banquet at the school building Tuesday evening of last week. The tables were beautifully decorated for the occasion by members of the Junior class. Freshmen and Sophomores were given a party on the same evening by Miss Velma Jean Ogden.

Clupp—I heard about a man who lived on onions alone.

Jawsom—Anyone who lives on onions should live alone.—Pathfinder

Goofus—Well, Mr. Guppy, how's business?

Guppy—Terrible! If things are expensive people can't afford them and if they aren't expensive, people won't buy them.—Pathfinder

A Live Wire Briar Hopper

An Explanation! Why I am having my Briar Hopper stories reprinted; all but a few of my original stories were lost in the flood, having a great many requests for the storiesI am having them reprinted with the intention of putting them in book form with other interesting matter—Will S Norris.

DIXIE STORIES, ANECDOTES, SAYINGS; SOME OLD, SOME NEW, SOME ORIGINAL AND SOME OTHERWISE.

By WILL S. NORRIS, 5822 Belmont Ave., Cincinnati, Ohio.

A friend of mine said to me, "Why don't you write a story about girls and women?' Here goes. Come with me to an old hard-shelled Baptist brick church at Crane Springs in Madison County, Ky. This church was built more than 130 years ago and apparently is as good as the day it was built It was used for school purposes as well as church services.

A good many years ago, a little white-headed boy attended this school with a good looking Kentucky girl. How soon this pair became sweethearts it would be difficult to say They proved to be the champion spellers in the school. The teacher, Uncle Joe Embry was a strong advocate of the three R's and spelling, encouraging his pupils with prizes Being a splendid penman, he drew two beautiful pictures with colored inks, one a nice bouquet or roses and the other a lady on horse-back with two greyhounds following her. He offered them as first and second prizes for the first and second best spellers The two sweethearts became the last two contenders after doing some real spelling.

They finally tied on the 318 words to be spelled and defined. Then came the tug of war who should have first choice. The boy wanted the lady on horse-back but there was a good looking girl to be considered. The teachers and friends wanted them to draw for first choice. The boy said no, he was too much of a gentleman for that, he would give his sweetheart first choice and much to his surprise the girl chose the roses, which gave the boy the lady on horse-back.

This was always a sweet remembrance to him, feeling that he had acted a gentleman, got his choice and won a stronger love for his sweetheart and the admiration of all of the school.

This boy has always been an admirer of good women and good horses he wrote the following article for a saddle horse sale at Lexington.

"There are mighty few people that have any red blood, who do not love a horse better than an automobile, especially the ladies, who want something to give a nice name, love, pet and feed sugar to. Who ever saw a lady feeding sugar to or petting an automobile. I challenge the world to show me anything more attractive than a good looking lady riding a real saddle horse."

Kenton County Farm News

C. A. WICKLUND, County Agent

Grapes for the Home

Time to spray grapes is almost here. Early sprays are necessary for the protection of fruit from black rot. This disease can be best controlled if the spray of Bordeaux mixture is used (1) when the new growth is about one inch long, (2) pre-bloom spray, when the blooms are open and (3) post-bloom spray when the bloom is nearly complete.

These sprays are necessary to control the black rot. Detailed instructions on spraying and complete spray schedule, as well as other practices in grape growing for the home are explained in College of Agriculture Extension Division Circular No. 209 entitled "Grapes for the Home."

A copy of this circular can be obtained from the Experiment Station at Lexington, Ky. It should be in the reference file of all persons who are interested in growing grapes for the home.

The following major topics are discussed in the Circular: Propagation, soil and planting, pruning and training, cultivation, fertilizers, varieties, control of insection and disease, spraying, preparation of the Bordeaux mixture and other important items.

Grape juice is an important addition to the home fruit budget. It has an important place during the winter months when fruits are scarce. Each farm home can have an abundance of juicy grapes to eat from the vine and also juice for winter use if they will follow the suggestions outlined in Circular 209.

MT. ZION
GRANT COUNTY

L. M. Menafee received a message Sunday morning of the sudden death of his brother, Dr. C. A. Menefee of Latonia.

Robert Blair of Richmond Teachers college spent a few days the past week at home with his parents

The school children all enjoyed a three day's vacation last week while the teachers attended the K. E. A. meeting in Louisville.

Mrs Lizzie Roberts, Mrs. Leona Jump and daughters, Bonnie all spent Sunday with Mr. and Mrs Clarence Ferrell and children of Hanks.

Mr. and Mrs. J. W. Duan and Miss Mollie Chapman were Sunday guests of D. F. Barker and wife.

Little Frank Kendall was taken to the hospital last week for throat treatment.

Mrs. N. Weghorn and two children, Misses Pauline and Kathryn Hopkins of Covington attended church here Sunday morning and were dinner guests of their parents Mr. ad Mrs. Jess Hopkins.

Rev. C. J. Glosson of Louisville filled his regular appointment here Sunday morning and evening and was entertained in the homes of R S. Bingham and family and Ben Larison and family.

Mrs. Woodrow Kuhn of Williamstown visited Helen Smith, Lucille McBee Hobert Greenwell and family and Warren Dunlap wife and little daughter, a few days the past week

Miss Anna Chapman is staying with Mrs. Bert Beach who is convalascing from an operation.

Mrs. Agatha Gordon and daughter, Elsie were visitors in the city last Thursday.

Mrs. Anna Stephenson of Latonia and Miss Fay York of Covington spent the weekend with home folks

Mr. and Mrs. Virgil Jump and daughter of Cincinnati, Mrs. Geo McGuire of Latonia attended church here Sunday morning and visited their mother, Mrs. Francis Jump.

Miss Anna Chapman spent Sunday with Ray Lawrence and family and Mrs. Emma Sams.

Mr. and Mrs. C. C. Anderson and children attended the funeral of his aunt, Mrs. Brumback at Erlanger last Tuesday.

The Rose Malowe Circle met last she was called. The family and relatives have the sincere sympathy of everyone.

The church is sending a case of eggs to the Louisville Orphans home this week by their pastor, Rev. Glasson.

The R. A. boys met Sunday afternoon with a good attendance and were delighted to have two new members, Bobbie Franks and Harold Wilson.

CONCORD
GALLATIN COUNTY

Mrs. Cleo Rex of Ludlow called on her parents Saturday afternoon.

Juanita Chapman attended the K. E. A., at Louisville last week and visited her aunt, Mrs. Gora Peek while there.

The W. M. W., met at the church Wednesday, the 13th. Twelve were present and the absent were missed

D. R. Chapman, Rose Chapman and Pete Chapman all called on their sister, Mrs. Omer Elliston, Saturday afternoon.

Mr. and Mrs. C. D. Hughes, Mr and Mrs. Harvey Hughes spent Sunday in Indiana with Hubble Hughes and family.

We are sorry to report Henry Speagle very ll. He suffered a stroke

Mr. and Mrs. R. B. Webster and family entertained the following callers Sunday: Mr. and Mrs. J. L Wilson and son, James Robert of Union; Mr. and Mrs. James Rogers of Belleview.

Mr. and Mrs. Hobert Greenwell and Mrs. F. Edrington were Sunday afternoon guests of Mrs. Nina Whitson and son, Jimmie.

Lucille Bingham attended the Concord Sunday school, Sunday.

Clyde Chapman, son of Mr. and Mrs. Floyd Chapman was married Sunday to Miss Chapman of Idaho He made her aquaintance while working there. They were married at the home of his parents, with a few close friends relatives present We wish much happiness together.

Preaching at Concord as usual on the 4th Sunday of the month.

Stubblefield—My dear, I've just finished reading a book on "The Wonders of Nature." It's a remarkable work; it makes me think how insignificant man is.

Mrs. Stubblefield—Huh! A woman doesn't have to wade through 500 pages to discover that.—Pathfinder

Your Eyes Optometrist

NIGHT DRIVING IS DANGEROUS—BE SURE YOUR EYES ARE CORRECT.

Jos. B. Schnippering
OPTOMETRIST AND OPTICIAN
(Formerly with F. Pieper)
N. W. COR. PIKE ST. AT MADISON
Phone HEmlock 0700

PRINCE De FLANDRE
No. 12498

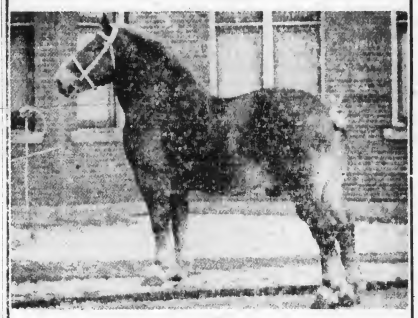

This three-year-old Belgian Draft Stallion will make the 1938 season at the

L. K. CORNELIUS BARN
½ Mile South of Piner, on 3-L Highway

CONDITIONS—A Fee of $10.00 to insure a live colt. Season is due if mare is parted with or bred to other stock without consent. A lien will be retained on colt until season fee is paid. All care will be taken to prevent accidents,but not responsible should any occur.

—NO SUNDAY SERVICE—

CORNELIUS & GUTTRIDGE, Owners
Phone Independence 226

T. W. SPINKS CO.

Building Material
Coal and Coke

Erlanger, Ky. Covington, Ky.

Dixie 7049 HEmlock 0063

JOE

3-year-old Belgian Draft Stallion, weighing 1750 pounds, will make the season of 1938 at my barn on

HIGH STREET, WALTON, KY.

A FEE OF $10.00

To insure a living colt to stand and suck.

Season is due when mare is parted with without my consent. Lien will be retained on colt until season is paid. Care will be taken to prevent accidents, but not responsible should any occur.

JAMES R. GROSS
—PHONE WALTON 24—

ATTENTION LADIES!

Special After-Easter Sale!

Beautiful new shoes that should have been in our store before Easter—just arrived. This shipment, through the mistake of the manufacturer, was shipped freight instead of by express. Since the factory was entirely to blame for the delay they have allowed us a big reduction in the cost. Now with these we have added hundreds of pairs out of our regular stock and decided to pass this saving on to our friends and customers. Sorry . . . No lay-aways, no exchanges.

Now—right when you need them—we bring you a new and timely selection of the wanted styles colors and leathers in novelty and sport shoes. At these low prices you'll buy a pair for every outfit.

We sell better shoes for less and prove it. Try us first. For your convenience, open Thursday and Saturday evenings.

$1.65

$2.65

All Season
GRIFFIN
Large Size Tube or Bottle
NEUTRAL-WHITE
Regular
25c BUNNY BAG
Your Choice of Either 15c

QUALITY SAMPLE SHOE SHOP

627 Madison Ave. Opposite Woolworth's Covington, Ky.

WALTON PERSONALS

Mrs. C. A. Rouse and daughter Miss Lois Route of Huntington, W Va., and Mrs. Franklin Rouse of Holden, W. Va., were the Easter guests of relatives and friends here.

Marvin Hudson, Jr., and Harold Conrad left Monday on a business trip to Tulsa, Okla. They expect to be gone ten days or two weeks.

Miss Mary Frances Roberts, student at Pikeville College, Pikeville Ky, spent Easter here with her father, Kirtley Roberts, and other relatives.

Franklin Stansifer, student at Centre College, Danville, Ky., spent his Easter vacation here with his mother, Mrs. Mabel Stansifer, and his grandmother, Mrs. Ora Fry.

Mr. and Mrs. Robert Heilig are the proud parents of a 6½ pound baby girl, born April 10th, at St Elizabeth Hospital, Covington.

Mrs. Powers Conrad returned home Monday evening from Ft. Worth Texas, where she had been on a business trip the past week.

Mrs. Kenneth Johnson and children, Kenneth Edward and Patty were the last Thursday guests of Mr and Mrs. Stanley McGuire of Southgate, Ky.

John Robinson, student at Eastern Teachers College, Richmond, Ky., spent Easter with his parents, Mr and Mrs. Walter Robinson.

Ed O'Neal has returned to his home in Carrollton, Ky., after a visit with his brother, J. B. O'Neal, and Mrs. O'Neal.

Harold Lusby, student at Transylvania College, Lexington, Ky., spent Easter with his parents, Mr. and Mrs D. L. Lusby.

Mrs. J. B. Walton and son of Burlington, were the Easter guests of her mother, Mrs. Lulu Hudson, and her brother, Sam Hudson.

Mrs. Sara Edwards of Covington and her son, Ralph G. Edwards of Lexington, were in Walton, Sunday.

Mr. and Mrs. Dwight Weber of Detroit, Mich., have returned to their home, after a short visit with her parents, Mr. and Mrs. E. F. Vallandingham, and Lynn Percival, in Kenton County.

Mr. and Mrs. Evan Hance were the Sunday guests of his mother, Mrs Sallie Hance of Cincinnati, who is quite ill at her home there.

Mrs. John Boulton and Mrs. Malcolm McDonald of Park Hills, and Mrs. W. N. Hind of Covington, were the Sunday guests of Misses Anna and Mattie Hudson.

Mrs. Fannie Howard of Beaver Lick, has returned home after a visit with her relatives, Mrs. Ida English and Walter Howard.

Mrs. and Mrs. Tom Lyons and Frances Sinclair Walker of Louisville, were the Sunday guests of Mr and Mrs. G. K. Sinclair.

Entertained With Dinner

On Saturday evening, Mr. and Mrs. J. B. Doan of the Bracht-Piner Road, entertained with a splendid six o'clock dinner. Those present were Mrs. C. A. Rouse and daughter Lois of Huntington, W. Va., Mrs Estelle Gordon and daughter Sarah Miss Mary Ransler, Mrs. Martha Wallace, June Doan and the host and hostess. Callers later in the evening were Mrs. Franklin Rouse of Holden, W. Va., and Mrs. Julia A. Rouse and Miss Georgia Rouse.

NEW JAMES THEATRE

Walton, Ky.

CLAUDE RAINS—GLORIA DICKSON
—in—
"THEY WON'T FORGET"
Friday Night, April 22nd

TOM KELLY—MAY ROBSON
—in—
"THE ADVENTURES OF TOM SAWYER"
Saturday, April 23rd
Shows at 6:45 and 8:30 p. m.

GLORIA STUART—MICHAEL WHALEN
—in—
"CHANGE OF HEART"
Sunday, April 24th
Matinee at 2:30—Evening at 6:45 and 8:30 p. m.

—Another Big Bargain Night Special Attraction—
LEO CARRILLO—JEAN PARKER
—in—
"THE BARRIER"
Monday Night, April 25th

Wm. BOYD, FRANK DARIEN
—in—
"CASSIDY OF BAR 20X"
Tuesday Night, April 26th

Leo. Carrillo, Edith Fellows
—in—
"LITTLE MISS ROUGHNECK"
Wednesday Night, April 27th

DICK POWELL—FRANCES LANGFORD
—in—
"HOLLYWOOD HOTEL"
Thursday Night, April 28th

KENTUCKY HATCHERY
Baby Chicks
All leading breeds U. S. Approved, Blood-tested, started chicks one, two and three weeks old. Prices right. Also Sexed chicks. FREE CATALOG. Write: KENTUCKY HATCHERY 537 WEST FOURTH STREET • LEXINGTON, KENTUCKY

DEPENDABLE MOTORS
of Covington.
412 Madison Avenue
REBUILT TRUCKS
NO DOWN PAYMENT.

BAPTIST CHURCH
FLORENCE, KY.
Bible School ..... 10:00 a. m.
J. N. Sams, Supt.
Morning Worship ..... 11:00 a. m.
B. T. U. ..... 7:00 p. m.
Evening Services ..... 8:00 p. m.
Mid-week Prayer Service,
Wednesday night at 8:00
R. F. DeMOISEY, Pastor.
Come and worship with us—you are always welcome.

Chapman-Chapman

Many friends and relatives witnessed a very happy affair at the home of Mr. and Mrs. Floyd Chapman near Verona, Ky., Sunday, April 17th, when Miss Marie Chapman of Caldwell, Idaho, became the bride of their only son Clyde.

The bride, charmingly dressed in pink lace, with blue accessories, entered with her attendant, Miss Juanita Chapman, who was dressed in rose copper. They met the groom and his attendant, Frederick Worthington, in front of an improvised altar of ferns. There this beautiful ceremony was solemnized by Rev J. M. Ervin, pastor of the Walton Christian Church.

After the ceremony, delightful refreshments of ice cream and cake were served to the guests.

The bride and groom left for a few days honeymoon in Cincinnati and Louisville, after which they will return to make their home near Verona.

This young couple have the very best wishes of their many friends.

Abe Griffin Dies

Abe Griffin, age 59, died Thursday at his home on the Union and Hathaway Road. He was born in Kentucky and was married.

Burial was on Saturday at 10:30 a. m., with services being held at the grave in the East Bend Cemetery.

His friends, the County and Chambers & Grubbs, funeral directors, shared the burial expenses.

Card Party and Luncheon at Independence

The members of St. Cecilia will sponsor a card party and luncheon Saturday evening, April 23rd in the basement of the church. The hours are 6:00 p. m. to 11:00 p. m. The public is cordially invited.

Homemakers To Make Gloves

Gloves will be made at a special Leaders Training Class to be held next Tuesday, April 26th. One leader from each club has been asked to attend the class. The meeting will be held at the home of Mrs John L. Vest in Walton from 10:00 a. m. to 3:00 p.m., (slow time). The lesson will be given by Mary Hood Gillaspie Home Demonstration Agent, assisted by Mrs. Carl Cropper Burlington and Mrs. Allan Gaines Walton.

Leaders attending the training class will go back to their local clubs and hold a special meeting for those interested in making gloves. Chamois gloves are made at the first class at an average cost of fifty cents.

Home Economics 4-H Leaders To Meet April 22nd

Pointers for training a good demonstration team will be discussed at a meeting Friday, April 22nd at 1:00 p. m. at the courthouse in Burlington. All Home Economics leaders of the 4-H club in Boone County have been asked to attend this meeting Miss Anith Burnam, state 4-H leader of girls, will assist the leaders in outlining demonstrations.

Each of the ten 4-H clubs in Boone county are planning to have at least one demonstration team according to Mary Hood Gillaspie Home Demonstration Agent. Three hundred point will be given to clubs for each demonstration team taking part in the county contest at Spring Rally, May 14th.

Boogy—You must be very fond of the movies, Woogy, to go three nights a week.

Woogy—To tell the truth, Boogy I'm not keen about a lot of the shows they have nowadays, but I have to go to understand what my youngsters are talking about.—Pathfinder

Freddie (gazing at statue)—Mamma, is that woman married?

Mother—No, Freddie, dear, that's the Goddess of Liberty.—Pathfinder

Phosphate Available To All Farmers In ACP

TVA phosphate, testing 40 per cent is available to all farmers in the Agricultural Conservation Program on terms similar to those of last year, according to H. R. Forkner, county agent. Farmers are urged to take advantage of the phosphate offer immediately as the supply was exhausted by mid-summer last year.

Farmers this year may secure up to 80 per cent of their 1938 ACP soil building allowance in lieu of cash payments for soil building practices carried out. The farmer in securing his phosphate, agrees to use it only on grass and legume crops.

The farmer receives credit for the use of phosphate at approximately the same rate it is charged against his earnings. The only cash outlay to the farmer is the freight and handling charge at the time of delivery at the railroad station. This cost will be approximately $7.25 per ton.

Phosphate on carefully checked demonstration work in Boone County has increased grass and clover yields approximately 91. 8 per cent Lime and phosphate together increased yields an average of 251 per cent with still more favorable increases where phosphate, lime and a light covering of manure were used.

The profitable returns secured from phosphate on most farms, with the possibility the supply may be exhausted again by mid summer, makes it important that every farmer should file his request immediately. His request should include not only his phosphate needs for this spring but also for this fall. Farmers should also plan for their limestone needs at the earliest possible date Applications for 75 per cent phosphate may be filed any week day between the hours of 8:00 a. m. and 4:30 p. m. at the county agent's office in Burlington.

4-H Clubs Prepare For Rally Day

The 4-H clubs of Boone County are holding their fourth series of community club meetings this week and next week, according to Jack Dye, assistant county agent.

The club members are busy making plans for 4-H spring Rally Day which will be held at Burlington on May 14th. Rally Day will be an all day affair and one eagerly anticipated by those who have attended Rally Day in the past.

Foremost among the activities of the day is the contest among demonstration teams. The winning teams in Agriculture and in Home Economics get a trip to the District Contest at Williamstown and possibly to Junior Week at Lexington so the competition will be keen. Boy and girls all over the county are selecting team mates and preparing to give demonstration. A team is composed of two members who carry out and explain some good farm or household practice. The demonstration takes about 15 minutes and should show a practice related to the members 4-H project. Adults may be surprised to find how much they can learn from these club boys and girls.

SAVE WITH ICE
Dixie Ice & Coal Co.
Phone Walton 677
—DAILY DELIVERY—

FREE!
Estimates on Radio Repairs at 50½ Scott Blvd., Covington, Ky. Hemlock 1121.
W. M. STEPHENSON,
Radio Specialist.

Forward March to
COPPIN'S
After Easter
CLEARANCE

Outstanding values for you your children, and your home await you in this timely sale of spring merchandise at bargain prices!

The John R. Coppin Co.
Seventh and Madison, Covington, Ky.
Northern Ky.'s Greatest Store

DON'T FAIL TO BE PRESENT
At Cash Drawing
TO BE HELD
Sat., April 23
AT 3:00 P. M.
—In Front of Hardware Store—
$20 IN CASH GIVEN AWAY
You Must Be Present To Win
Merchants of Walton Business Ass'n.

Boots and Her Buddies

A farcial comedy in three acts by Frances Huntley, which will be presented by the New Haven Junior class on Thursday evening, April 21 at 7:30 p. m. in the school auditorium, portrays the adventurous life of a gallant young man who has fallen desperately in love with Boots Boyd, a vivacious young girl, who is spoiled, priggish and ungovernable In order to outwit her, he masquerades as a dashing young widow and is employed by Professor Boyd as her governess.

In attempting to conceal his identity, many hilarious scenes are depicted.

Returned from Hospital

Owen Sleet of Mason, was taken home from St. Elizabeth Hospital where he had gone for treatment and X-ray, Sunday, in the ambulance of Coates, Stewart & Hedger He received a hip fracture from a fall and is doing nicely.

Mrs. Amelia Myers Passes Monday

Mrs. Amelia Myers, age 70 years passed away Monday night at the home of her son Dr. Wayne A. Myers, 454 Commonwealth avenue, Erlanger, after a weeks illness. The remains were removed to the Taliaferro Funeral Home for preparation.

In addition to her son, she is survived by two grandchildren. Mrs Myers' home was in Toledo, O., and she was visiting her son when stricken.

The remains were forwarded to Toledo, Thursday morning for services and interment in that city on Friday.

Funeral Director Philip Taliaferro had charge of the funeral arrangements.

Administrator's Notice

All persons owing the estate of the late R. B. Cooke, please settle said claims as soon as possible. All person having a claim against said estate please present same within (90) day of this issue (21st April).

FRANK D. COOKE
Administrator

26-3t

CLEAR COMFORTABLE EYESIGHT
for the only pair of eyes you'll ever have.
W. E. TAIT, O. D.
5 E. 8th St.
Covington, Ky.
Phone HEm. 2088
9 a. m. to 5:30 p. m., evenings by appointment.

REOPENING OF
Nellie's Beauty Shop
7 West 8th St.—Covington, Ky.
Friday, April 22nd
SPECIALS ON PERMANENTS
$1.95, $3, $4, $5, $6—This Week Only
Shampoo and Finger Wave 35c
—For Appointments, at Present, Call Independence 1834—
NELLIE MATTOX, Prop.

- NOTICE -
Dog Owners
May the first is the dead line for procuring your Dog License. After that date I will be compelled to notify you to appear before the County Judge. Buy your tags now and save the court costs.
Please send Stamped Envelope or 5c to cover mailing tags and license.
F. M. WALTON
SHERIFF OF BOONE COUNTY.

SAVE!
EARN!
HAVE!
For the large investor our Investment Shares in multiples of $100.00 provide the ideal place to put your funds. Dividends are paid in cash semi-annually.
For the saver who puts aside smaller sums regularly, our Savings Share accounts provide a method of accumulating a nest-egg Dividends are credited semi-annually.
The current dividend rate is 4% and All Accounts are insured up to $5,000.00.
FIRST FEDERAL SAVINGS & LOAN ASS'N
OF COVINGTON
501 MAIN STREET (Office Open Daily) HEMLOCK 1846

Librarian U. of Ky.
FINE OF $25 TO $100 FOR CUTTING ... PAPERS OR PERIODICALS ... PUBLIC LIBRARIES. See Ky. Statutes, Article 12..

WALTON ADVERTISER

Devoted to the Interest of Boone, Kenton, Gallatin and Grant Counties

Subscription $1.50 Per Year In Advance | WALTON, KENTUCKY, APRIL 28, 1938 | Volume 23, Number 27

Engine and Nineteen Freight Cars Leave Track at Elliston, Sunday

Brakeman Killed, Engineer and Fireman Injured

Worst Wreck In Years

Elliston, Ky., was scene of the worst wreck of the L. & N. Railroad Company since 1917, when the Pan American crashed into the rear of a local passenger train at Bardstown Junction, killing and maining a score of the local train's passengers..

Twenty cars loaded with potatoes cattle.and hogs jumped the track at Elliston, killing the head brakeman J. T. Pate of Louisville, Kentucky and seriously injurying the engineer and fireman. M. C. Gordon and Morris Seifried.

Gordon, who suffered severe burns, internal injuries and bruses was said to be in a serious condition and very little hope for his recovery. Seifried"s condition was reportas fair. He received burns and a rib fracture.

The train Latonia bound from Louisville, was 32 miles southwest of covington when the accident occurred. It had departed at 11:10 o'clock Sunday morning and was due in Latonia at 3:00 o'clock.

Paul J. O'Connell, chief dispatcher, Covington, said the immediate cause of the derailment had not ben determined at this time, but it was believed, however, to have resulted from buckling of the track.

Pate and the two men were riding in the cab of the locomotive. Another brakeman and a conductor riding in the caboose of the 35-car train were not injured.

Raymond Brown (colored) Louisville, a hobo, one of eight, six colored and two whites was slightly injured. Raymond said there was a sudden crash and the cars seemed to climb into the air. They were forced to jump for their lives and only providence seemed to save them, for if it had not been for one of the hoboes insisting on riding on the rear of the train when they left Louisville they all would have met sudden death. Brown said his "hobo days", were over as soon as he could get back home.

Seventeen of the 19 cars derailed contained perishables, mostly potatoes, O'Connell said. He said he could not give an estimate of the damage, but most of the cargo was lost.

When the L. & N. officials started selling potatoes at 50 cents a bag, Monday the word spread fast and by two o'clock, Elliston, was crowded with trucks, merchants from all parts of the country, but to thier dissappointment to find that the sale had been stopped until 8 a. m. Tuesday, so the maintainance crew could finish their work unhindered. When sale of these potatoes were resumed the price was raised to $1.85 per bag.

The first train cleared Elliston at about 7:00 a. m. Tuesday.

Our Service is Available to All— Regardless of Financial Conditions.

CHAMBERS and GRUBBS
Funeral Home
WALTON, KY..

Young Men's Democratic Club Dance Huge Success

The Young Men's Democratic Club dance held at the White Villa Club House, Florence, Saturday night, was a success far above our expectations There was an overflowing crowd and a good time was had by all present.

The writer has loud praise for the orchestra and the 10-act floor show which kept the audience spell bound during their performances, and the orchestra was in perfect accord with the nimble feet of the Young Democrats, as they glided over the floor

The older Democrats should take a page from the book of the Young Democrats, for they are progressive and bear watching.

Directs Radio Barn Dance

Miss Edna Conkel, skilled and talented director from Chicago will present and conduct the try-out and give the local talent expert training for the big reproduction of a radio school auditorium in Piner Wednesday, Thursday and Friday May 4, 5, and 6th.

This show will give your local talent a chance to show their ability in impersonating your favorite radio stars, as well as to exhibit their talent in many new and original sets. Oldtime square dancing and community singing also will be special features.

The show is sponsored by the P T. A., and wil be given three nights Wednesday, Thursday and Friday May 11, 12 and 13th, in the school auditorium at Piner. Tickets will be on sale by all members of the organization..

A cordial invitation is extended to all community arists in Piner and from all country communities to be present at these try-out or auditions. We want guitar players banjo players, accordian players oldtime fiddlers, hamonica players and specialists on any other musical instruments, singers, yodelers and orchestras, instrumental or singing quartetts, orchestras of the "good old mountain music. type duets, trios or soloists and any other artists who may be able to do any stunts of any kind. Three or four good square dance sets are wanted, and some good high grade classical numbers are also desired

Impersonators of Uncle Ezra, Lulu Belle, Henry Burr, Patsy Montana and Pat Buttram are needed.

The of the auditorium will be be convered into an old hay loft with horse collars and the cow bells will right out with "A Big Time in the Old Hay Loft Tonight" so don't forget the dates.

Remember the try-out dates and for further particulars get in touch with Mr. Taylor at the Piner school

Entertained Bridge Club

Mrs. W. Meres of Independence entertained her Bridge Club, April 21, at the Stephens' Restaurant.

Those present were: Mrs. P. McElroy, Mrs. O. Petty, Mrs. Fulner Souders, Mrs. Sawden, Mrs. Wm Mendenhall, Mrs. W. R. Crutcher and the hostess.

A delightful luncheon was served and good time was reported by all present.

Large Crowd Attends Drawing

Sponsored Gy Walton Merchants, Saturday Afternoon

A large number of people from were present at the free cash drawing held by the Walton Merchants Saturday afternoon in front of Conrad Hardware.

The lucky people were: Mrs. Jas Pennnigton, Mrs. D. L. Maddox Mrs. John Fagon, Miss Louise Conrad, John Campbell and Miss Helen Cade.

Twenty dollars in cash is to be given away weekly by the Walton stores and business houses, in appreciation of the support you have given them. Their slogan is "Spend your money in your own community," and we might add "reap the rewards."

These drawing are to be held at 3 o'clock each Sa urday afternoon and the place of drawing will be announced weekly. This week tickets will be taken from the barrel in front of the post office.

For further information concerning these drawing, see the ad in this issue, or consult your local merchant.

Get your tickets and be at the Post office, Saturday at 3 p. m and remember you MUST be present to win.

Hands Off Is Word To Democratic Clubs

Will Not Support Any Candidate In Democratic, Primary

The Executive Committee of the Young Men's Democratic Club met in Newport, Ky., last Friday and passed a resolution which prohibits any Officer of the State or local club or any club member from pledging support or indorsing any candidates in a Democratic Primary Election, The resolution read:

"Any club officer or member, who shall pledge his club's support to any candidate in a primary election shall automatically forfeit his right of membership and shall be expelled from the club."

a personal poll of the state officers attending the conference indicated that 90 percent would throw their individual support to Governor Chandler.

The meeting was presided over by Charles R. Epperson of Pikeville and State President of the Club. The meeting was called to co-ordinate the work of the clubs in the county and nation and was the first of its kind since the present staff of officers were elected at the Louisville Convention last Fall. Walter Ferguson, Union, who is the Young Democratic Chairman for the Fifth Congressional District and J. P Brothers, Limaburg, President of the Boone County Club, represented our county.

Hager Addresses Utopia Members

A. L. Hager, landscape architect Ft. Mitchell, advised Boone County Utopia club members Thursday nie that most of the Boone County farm homes cauld be made beautiful at very little cost. Lanscaping the farm home according to a definite plan will not only bring greater satisfaction to the owner but will increase the value of the farm property.

Mr. Hager addressed the members at the regular April meeting held at Burlington last Thursday evening This is the third address he has made to the club in the last six years. His address was most interesting and instructive and was appreciated by every one attending the meeting.

The Utopia Club held a recreational hour following the business meeting. C. W. Jones, Field Agent in older boys and girls club work led the club in a series of old time folk games that were enjoyed by all The next meeting of the Utopia club will be held at Burlington, Thursday evening, May 19th.

Homemakers Plan Annual Meeting

At Winchester, Ky., May 6th—Mrs. Walter Ferguson To Speak

Approximately 600 homemakers from 14 counties are expected to attend the 6th annual meeting of the Bluegrass district of the Kentucky Federation of Homemakers to be held May 6, at the First Christan Church at Winchester Counties to be represented included Boone, Bourbon, Boyle, Campbell Clark, Fayette, Gerrard, Jessamine Kenton, Lincoln, Mason, Madison and Rockcastle.

Featured speakers include Miss Fannie Brooks, health education specialist of the University of Illinois, who will discuss the subject "Let's Live While We work;" Miss Grace Frysinger, home economist of the United States Department of Agriculture, and Mrs. T. M. Johnson, Warren county, president of the Kentucky homemakers organization. Mrs. Bluch Rich, Covington director of the district, will preside at both sessions.

A panel discussion will be held dealing with extending the scope of homemakers' work. Miss Myrtle Weldon, state leader of home demonstration agents, will be chairman of the group discussion. Participation will be Mr. W. E. Nichols Fayette county; Mrs. E. N. Broaddus, Garrad county; Mrs. Shirley Ferguson, Boone County, Mrs. B M. Browning, Jessamine county Mrs. L. C. Rowlett, Madison county and Mrs. Oscar Harrison, Rockcastle county.

Community singing will be led by Mrs. Rucker Lewis of Clark county, will report on publicity for the year and Mrs. Ben Prewitt Clark county, will tell of the work over the state of the speakers' bureau.

During the noon hour there will be music furnished by the Clark County nigh school band. In the afternoon special music will be furnished by the Clark county homemakers, quartette.

Some thirty members of the Boone County club will make the trip to Winchester by the way of a chartered bus, these plans being arranged by Miss Mary Hood Gillaspie, Home Demonstration Agent

Willing Workers Entertained Last Week

Mrs. Stanley Bush and Mrs Hugh Arnold entertained on Tuesday evening in the home of Mrs Bush for the monthly meeting of the Willing Workers' class of the Christan Sunday school. A delicious covered dish lunch was served to Mr. C. W. Ransler, teacher of the class; Mrs. C. W. Ransler, Mr. William Ransler, Charles Ransler, Jr. the Rev. and Mrs. J. M. Ervin, Mr and Mrs. Powers R. Conrad, Mr and Mrs. Russell M. Hall, Mr. and Mrs. Wallace K. Grubbs, Mr. and Mrs. Thomas Lee Stephenson, Mr and Mrs. Dan W. Bedinger, Mr. V D. James, Mr. and Mrs. Gilbert Groger and their son, Russell and Elmer, Mr. and Mrs. Wendell W Rouse, Mrs. John Gualt, John Gualt, John Gualt, Jr., Mrs. John Campbell Miss Nelda Campbell Mrs. Gaines Huey, Miss Mary Ransler, Mrs. J. B. Dean, Mrs. Julia A Rouse, Miss Georgia Rouse, Miss Louis Talbott, Mrs Louis Schwab Virginia Lou Schwab, Miss Ora Violette Buss, Mr. and Mrs. Stanley Bush, Mrs. Arnold and her son Morris Arnold.

Editor Of Cynthiana Democrat Is Called

Funeral arrangement are being completed for Joe Costello, 44 owner and editor of the Cynthiana Democrat, who died at his home here after an illness of several years

A member of the State Democratic Executive Committee, Mr. Costello saw service in the World War and was a member of the local post of the American Legion, the Cynthiana Business Men's Club and the Cynthiana Christian Church.

Check Your Brakes and Lights

Police Are Stopping Motorists Who Do Not Have Proper Lights, Etc.

It has become necessary for the State Police to take steps in curbing the unlawful driving in the city of Walton for the safety if its citizens. The speed manic with their poor brakes and faulty lights, must be curbed if this city is to be safe It is almost impossible to cross main street at any time of day or night. Walton does not propose a speed trap, but it does belive in safety, and ony person or persons that object tothe curbing of this lawliness, is only harboring a criminal.

Our children will soon be out of school and will spend more leisure hours in the outdoors. They hav been thoroughly instructed in our school on safety, but they have perfect right of crossing the street when ever they desire. They some times become a bit carless, but if a car is maintained with good lights horn, and brakes, and in the hands of a safe driver there is little to fear.

So fellows citizens of Walton let's get behind this movement and give the State Police our support and help to save the possibility of one of our children or citizens from being murdered before our eyes.—Editor.

Officer Brugh and Judge Farris states there would be no exceptions to these requirements.

Gas Well Struck At Richwood

On John Grimes' Farm At Depth Of Near 500 Feet

Drillers Tuesday continued to bore deeper into the earth ina search for oil on the John Grimes farm Richwood, members of the family reported.

Monday, at a depth near 500 feet gas was struck. Last night it was piped in an burned. Flames were estimated to be 100 feet high.

According to Mrs. Grimes, work is to continue in a search for oil.

The Grimes farm is within sight of the Dixie Highway near the Richwood railroad station. The new well, which is capped during the day and lighted at night, is but 14 or 15 miles from the several well at Limaburg and Hebron, also in Boone county.

Order Phosphate Now

Farmers are urged to order their ACP phosphate needs on their ACP soil building allowance now, according to H. R. Forkner, county agent.

Several car load orders have already been made by many Boone County farmers. It takes several days to receive a car shipment after it is ordered. Farmers should also order their fall phosphate now because the present supply will likely be exhausted before next fall.

Farmers desiring to get phosphate to carry out soil building practices may receive up to 80% of their allowance in lieu of cash payments Only cash charge is the freight and handling charge when the fertilizer is delivered.

The county agent's office is glad to take your application on any week day between the hours of 8:00 a. m. and 4:30 p. m.

Attending Conference

Rev. R. R. Rose, pastor of the Walton Methodist church, left Tuesday, along with Rev. O. B. Crockett of Ft. Thomas, Rev. G. B. Traynor of Newport, and Rev. Harry King of Covington for Birrmingham, Ala. where they will attend the General Conference of the Methodist church They motored through and will be gone a week or ten days.

Insure Your Land Against Soil Losses

By Adopting Soil Conservation Practices

Farmers may insure their land against soil losses by adopting soil conservation practices, according to Ward T. Darnell, superintendent of CCC Camp SCS-5-Ky., at Walton Ky.

Under this type of insurance which safeguards the soil for future generations, the farmers pay the premium in their own efforts to protect their own land. These efforts include the use of strip cropping good pasture sod, cover crops, and proper woodland management.

"Like the premiums on many forms of insurance, soil insurance premiums often pay dividends in addition to the protection they afford.' he explained. "Properly managed woodlands provide valuable wood products. Sod crops and meadows which protect the land against erosion also provide grazing and hay. Legumes used in rotation build up the fertility of the land even while they guard it against washing."

Soil insurance, Darnell said, also provides an annuity in increased yields and better balanced farming as well as benefits for future generations through protection of the soil.

Wedding Date Is Announced

Miss Elliott Tate Chambers is to be united in marriage to Mr. Daniel Smith of La Porte Indiana, on June 22nd, at the Walton Methodist church. Rev. G. B. Traynor of Newport, is to be the officiating minister.

Miss Chambers is a graduate of Walton High School and a former student at Syracuse University Syracuse, N. Y. While attending Syracuse University she resided with her father, Prof C. Spencer Chambers, and during her summers was here with her mother, Mrs. Aian H. Gaines.

Mr. Smith is a graduate of the University of Indiana, Bloomington, and at present is a member of the faculty of La Porte High school

THIS and THAT

By MAOL-CHOLM

Hurry! Hurry! Get your tickets for the one and only Kiddie Novelty Revue, to be given at the James Theatre, on Friday evening, April 29, at 8:00. We think it'll be quite a show—the kiddies are really going to "strut their stuff." You don't want to miss it, do you?

* * * *

Schools in the Boone County system are closing this week, having completed their eight months. We know the pupils like the idea of not having to sweat over the "three R's" during the hot weather, but the thought of a four months' vacation makes the teachers "very unhappy." It's kinda tough.

* * * *

A number of our citizens have been traveling to Elliston, where "spuds" are selling at bargain prices at present. The reason—17 carloads were in the train wreck at the above mention place, Sunday afternoon. A lot of "taters," eh!

* * * *

The Junior play given Friday night was quite a good show. It had lots of good comedy, and those present seemed to enjoy it. However, not a very large number were present People here don't seem to support school activities as they once did Maybe its because of other interests —but you should not forget your school and its programs, etc.

* * * *

The Seniors of W.-V. will present their play, "Oh Susan," at the school auditorium on May 20th. It's quite a "spell" before presentation but remember the time and give them you support by being present

* * * *

Business was rusing at the Walton Garage, Tuesday night. State Police were stopping all cars not having tail lights, thus all the business.

* * * *

You may already know it, but lest you forget—be sure and attend the merchant's drawing to be held in front of the post office, Saturday afternoon at 3 p. m. Several hundred were on hand last week, and ther should be more this. Well, the more, the merrier.

* * * *

Did you know?

That on April 27, 1822, Ulsses S Grant, 18th president of these United States ,was born at Pt. Pleasant, Ohio.

Youthful Styles IN EYE WEAR

High School Students Need Eye Care

Defective eyesight which means eye strain and "nerves" often is the cause of poor showing in school. What a pity to neglect the student's eyes.

Only The Highest Quality In Scientific Optometry

The very best, finest type of eye service money can buy . . . yours now at our usual reasonable prices that have earned us hosts of loyal friends.

Use Motch's Easy Payment Plan

MOTCH
Opticians — Jewelers
613 MADISON AVE. COVINGTON, KY.
Dr. Arnz In Charge Established 1857

WALTON ADVERTISER

Published Every Thursday
Subscription $1.50 per Year

Entered as second-class matter January 1, 1916, at the postoffice at WALTON, KENTUCKY under the Act of March 3, 1879.

JAMES H. JUMP,
Editor and Publisher

MRS. JAMES H. JUMP,
Associate Editor

MALCOLM SIMPSON,
Plant Superintendent.

MRS. MARTHA R. WALLACE,
Advertising Manager.

Card of thanks, obituaries, card of thanks, all matter, not news, must be paid for at 5 cents per line.

Foreign Advertising Representative
AMERICAN PRESS ASSOCIATION

MEMBER
KENTUCKY PRESS ASSOCIATION
ORGANIZED JANUARY, 1869
Member National Press Association

Court Calendar

CIRCUIT COURT

BOONE COUNTY—Second Monday in April, August and December
GRANT COUNTY—First Monday in February, June and October
GALLATIN COUNTY—Third Monday in March, Fourth Monday in June, Third Monday in November

BOONE COUNTY COURT

First Monday each Month—Regular term.

QUARTERLY COURT

Thursday after the first Monday in each month.

FISCAL COURT

First Tuesday in April and October Special term can be called at any time by the County Judge

WARSAW HEIGHTS
GALLATIN COUNTY

Mr. and Mrs. Bronson Boaz called on Mr. and Mrs. Milt Boaz and family, Sunday afternoon.

Mr. and Mrs. Howard Hicks called on Alva Hon and family, Saturday night.

Miss Mary Evelyn Spencer entertained the following Sunday afternoon: Misses Louise Rider, Willie Belle Coates, Margie Duncan, Maude Boaz, Whitney A. Gross, Everette J. Rider, Walter Boaz and William B. Boaz.

Several from here attended the all-day meeting at the Glencoe Christian Church, Sunday.

We are sorry to report that Hix Noel isn't any better at this writing

Charlie and Walter Boaz spent a few days last week with Mr. and Mrs. Chester Boaz and children of near Jonesville.

Upton Densler called on Mr. and Mrs. Milt Boaz, Saturday night.

Miss Mary E. Spencer and Raymond Spencer were business visitors in Covington, Tuesday.

Misses Mary E. Spencer and Maude Boaz called on Misses Hazel and Dorothy Hon, Monday night.

William B. Boaz of near Jonesville, is spencing a few days with Walter Boaz.

Mr. and Mrs. Roy Glacken and baby spent Saturday night with his father near Verona.

Elza Brashear called on Mr. and Mrs. Edwin Brashear, Saturday nite

We are sorry to hear of Mrs. Mag Waller's misfortune, when she fell and broke her right arm.

Mr. and Mrs. Chester Boaz and Jimmy Farmer called on Mr. and Mrs. Milt Boaz, Wednesday.

Upton Densler attended the all-day meeting at the Glencoe Christian Church, Sunday.

Everyone was sorry to hear of the freight train wreck below Elliston early Sunday afternoon, in which two lives were lost.

(Delayed from last week)

Mrs. Jack Duncan and Mrs. Stanley Wallace were shoppers in Warsaw, Saturday afternoon.

The correspondent received a check from Mrs. Kate Stewart of Patriot, Ind., for renewal to Walton Advertiser. We thank you very much Miss Kate.

Mrs. Wm. Hall and daughter Alleyne and Mrs. C. V. Hall of Warsaw, were business callers in Covington, Friday.

We are glad to report Earl Brown has recovered from a weeks illness and hopes to resume his school work this week, as a bright young lad of the sixth grade in Warsaw school.

Dr. Carl Bogardus was called to see Earl Holland last week, but has greatly improved at this writing.

Those who were the Sunday guests of Wm. Hall and family were A. L. Hamilton and wife of Carroll County, Chas. V. Hall and wife of Warsaw, Noble Lillard, wife and two daughters, Mildred Eileen and Bonita Faye of Hogan Ridge, Wm. Howard Carver and wife of Gridley Hill and Perry Wilson Scudder.

Wm. Armstrong had the misfortune of losing a nice work mare one day recently.

Edgar Skirvin and family have moved to the farm of T. V. Sisson on Sugar Creek.

Mrs. Alleyne Carver of Anchorage spent the past week end with her parents, W. W. Hall and family.

E. F. Coomer the Rawleigh dealer of Sparta, was a caller in our community Monday.

You will be surprised at the quick results you get from the classified ad. column of the Advertiser, on anything you wish to sell or buy.

—HOUSE CLEANING SUPPLIES—

SPONGES	19c
Crystal PAINT CLEANER—2 lbs.	25c
Dicadoo PAINT CLEANER	25c
H. R. H. PAINT CLEANER—3 for	25c
WATERLESS SOAP—5 lb. Bucket	29c
WIGGS WATERLESS SOAP—5 lb. Bucket	69c
Cleveland WALL PAPER CLEANER	7c
Walrit WALL PAPER CLEANER	29c

—Come In and See Our New Line of Spring Wall Paper—

COVINGTON PAINT CO.
13 WEST PIKE ST.—COVINGTON, KY.

ZIMMER MOTOR CO.
PLYMOUTH — DESOTO
Auto Repairing, Welding, Expert Greasing, Tires and Batterries.
555-61 Pike Street Covington, Ky.
Phone HEmlock 5094
—SEE OUR USED CARS—

T. W. SPINKS CO.
Building Material
Coal and Coke
Erlanger, Ky. Covington, Ky.
Dixie 7049 HEmlock 0063

UNION
BOONE COUNTY

(Delayed from last week)

J. M. Huey, a second year student in Louisville Medical School, spent the Easter recess with his parents Mr. and Mrs. Joseph A. Huey.

Mrs. Rebecca Gilliner Mills of Cincinnati, was the dinner guest on Thursday night of her daughter Mrs. R. E. Barlow and Mr. Barlow.

Master Ben Perry Tanner is ill and under the family physician's care at the home of his parents, Mr and Mrs. Ben Perry Tanner.

Rev. J. B. Johnson, the much loved pastor of the local Baptist Church held his last services Easter Sunday. Rev. Johnson is leaving at once for his new field in Alabama.

Miss Sara Baker Melvin is home from a delightful vacation spent in St. Petersburg, Fla.

W. M. Rachal of Cincinnati, spent the mid-week with his aunt, Mrs May Norman Spears.

Miss Lucy Newman is in Advance Ind., to attend the commencement exercises of her nephew, George Weldon, Jr., son of Mr. and Mrs George Weldon.

Rev. J. B. Johnson and Miss Nina Stephenson were dinner guests on Sunday of Mrs. Pearl McAtee Blankenbecker.

Mr. and Mrs. Charley Hedges, Mr and Mrs. Preston Hedges and small daughter spent Sunday with the Raymond Newman's.

Quite a number from the village attended the eleven o'clock Easter services at Richwood church.

Mrs. Ben S. Houston had as dinner guests Thursday her friend Mrs Mary G. Berkshire of Petersburg.

Miss Lucy Newman is the guest of her sister, Mrs. George Weldon at Advance, Ind., and will attend the graduation exercises of her nephew George, Jr.

Friends here of Mrs. Sara Black Lusher of Erlanger, will be sorry to learn of her illness at St. Elizabeth Hospital, where she underwent a major operation last Thursday night.

Mr. and Mrs. Clifford Fiske and children of Elsmere, were guests on Sunday of Mr. and Mrs. Will Doane

Mrs. Lucy Sheets was calling on her granddaughter, Mrs. Clifford Gotewood, Sunday afternoon.

Miss Nina Stephenson and Mr Johnson were dinner guests Sunday of Mrs. Pearl Blankenbeker.

Harvey Senour, who has been seriously ill for several weeks with blood poisoning in his arm, is now improving and has been removed from the hospital to the home of Mrs. George Bloss and Mrs. Alma Head is nursing him.

Mr. and Mrs. Chas. Hedges, Mr and Mrs. Preston Hedges and daughter Mary Evelyn were guests Sunday of Mr. and Mrs. R. K. Newman.

Mrs. Jess Delahunty left Thursday for a visit with her relatives in Chicago.

Mr. and Mrs. Joe Ryan spent Sunday with Russell Ryan and family.

SOUTH FORK
GALLATIN COUNTY

Mrs. Pearle Lamn, Mrs. Virginia Reffett and little son spent Saturday afternoon with Mrs. Laura Lamn and family.

Mr. and Mrs. Cooper Atha and baby daughter were visitors in Warsaw, Saturday afternoon.

Mr. and Mrs. Elza Densler entertained Saturday night, Mr. and Mrs Ottis Rider, Mr. and Mrs. Ceaberry Noell and two children, Mr. and Mrs Lindsey Brashear, Mr. and Mrs. Ishmael Sisson and daughter, Mrs. Luis Sisson and Georgia Belle Hon.

Mrs. Alice Densler and son Wilson Mrs. Eva Stahl and son Orville were shopping in Covington, Tuesday.

Mr. and Mrs. Harry Barton and children were visitors in Warsaw Saturday. We are glad to see Harry out again.

Mrs. Pearle Allphin spent last week with her daughter, Mrs. Mary Sisson and family.

Mrs. Kate Densler and daughter Mr. and Mrs. Elza Densler called on Mr. and Mrs. Wm. Stahl, Tuesday night.

Mr. and Mrs. Jim Lamn were visitors in Covington, Tuesday.

Betty Jane Webster and brother Donald spent Friday night and Saturday with their grandmother, Mrs Ethel Finnell and family.

Mr. and Mrs. John Lamn, Mr. and Mrs. Ottis Rider and Nelson Christopher called on Mr. and Mrs. Elza Densler, Katie and Grace Densler Monday night.

Wm. Rider was a visitor in Covington, Thursday.

Mrs. Lucy Dean spent Friday with Mrs. Helen Densler.

Mrs. Luia Sisson spent Saturday night with Mr. and Mrs. Ishmael Sisson and daughter.

W. W. Scott called on Mr. and Mrs. Sleet Allphin, Saturday.

WARSAW, KY., 46 YEARS AGO

FROM THE INDEPENDENT PUBLISHED BY D. B. WALLACE

Warsaw, Ky., Sept. 24, 1892

Pryor Perry left Sunday for Louisville to attend college.

• • •

Alex Wallace of New Orleans, is here on a visit to relatives.

• • •

Born to the wife of Bennett Graham, last Sunday, a fine daughter.

• • •

Everett Winn left Sunday for Georgetown, to attend college.

• • •

Charles Kirby has been very sick this week with chills and fever.

• • •

Ransom Allphin of the upper end of the county, was a visitor here on Tuesday.

• • •

Robert Summons left for Hot Springs, Ark., Wednesday for his health.

• • •

Miss Eliza Blackmore spent Tuesday and Wednesday in Cincinnati on business.

• • •

N. W. Nelson and Mount Marsh were visitors to Cincinnati, yesterday, on business.

• • •

Hon. Elijah Hogan of Napoleon was a visitor here to his many friends Monday.

• • •

J. P. Krutz attended the meeting of the Patriot encampment at Patriot, Monday evening.

• • •

Miss Ella and Relda Rea of near Sparta, were the guests of the Misses Hearick, Monday.

• • •

Born to the wife of Andrew Shelley, of Craigs Creek, a fine daughter on Wednesday morning.

• • •

W. B. Robinson and James Gaynor have been very sick the past week but are now about well.

• • •

Mrs. Mary Egelston was the guest of Mr. and Mrs. A. N. Slaughter near Sanders, several days this week.

• • •

Capt. Chas. Williams, captain of the steamer Sherley, spent Sunday and Monday here with home folks.

• • •

Mrs. Margaret Carver and daughter Miss Anna and granddaughter Miss Lizzie Beall were visitors to Cincinnati, the first of the week.

• • •

The annual colt show will be held here on Monday, Oct. 3rd, and the show will be for weanlings and yearlings.

• • •

Mr. and Mrs. R. F. Payne and children, who have been visiting her parents, L. W. Olds and wife at Muscatine, Iowa, for some time, returned home here Suday.

• • •

George T. Thompson and daughter Miss Kathleen B. Thompson were visitors to Cincinnati, Monday where Mrs. Thompson is under the treatment of a physician.

• • •

W. C. Rea of near Sparta, was a visitor here several days this week His hand that was so badly injured by running a pitchfork into it several weeks ago, it getting better.

• • •

Joseph Castell, who has been playing in the band on the mail line steamers, during the summer season came home Saturday, the music feature being discontinued on the steamers.

• • •

Joseph Kennedy and Thos. Hall and their families of Boone County passed through here Tuesday in a wagon enroute to Pope County, Ill. where they expect to make their home.

• • •

Col. Albert S. Berry, candidate for Congress from this, the sixth district, was here Monday, seeing friends and preparing for the district convention to be held here next week.

• • •

T. H. Kirby and O. P. Krutz were visitors to Louisville, this week getting a supply of cots to be used at the hotels next week for the accommodation of the crowd expected at the Congressional Convention.

• • •

John M. Taylor, son of Joseph W Taylor of Sugar Creek, left last week for Lexington, where he will attend the Bible College of the Christian Church, with the intention of becoming a minister of the gospel.

• • •

Samuel B. Pulliam, son of the late John D. Pulliam, who is employed as bookkeeper in the Cox Company's store at Owenton, is to be married in a couple of weeks to Miss Jessie Rigg, daughter of Mrs. Annette Rigg of Owenton.

• • •

The Warsaw Chapter at its regular meeting Monday evening, elected officers for the ensuing year, as follows: D. B. Wallace, High Priest; J. N. Current, King; J. T. Robinson Scribe; H. T. Chambers, Captain of the Host; R. R. Russell, Principal Sojourner; David Orr, Royal Arch Captain; J. F. Morgan, G. M. 3rd Veil; W. H. Gridley, G. M. 2nd Veil; Josiah Flack, G. M. 1st Veil; Rod Perry, Secretary; H. T. Chambers Treasurer.

Mr. and Mrs. Ottis Rider had as guests Sunday, Mr. and Mrs. Henry Ringloff and little son Jimmie of Cleves, O.

Mrs. Katie Densler and daughter returned home Saturday, after a week's visit with Mr. and Mrs. Elza Densler.

GLENCOE
GALLATIN COUNTY

Rev. Irby filled his regular appointment at the Christion Church on Sunday.

Mrs. Fred Glacken entertained for dinner Easter Sunday, her Sunday School class. In the afternoon they enjoyed an Easter egg hunt. All reported a fine time.

Anderson Shupert and son Harold and daughter Myrtle entertained for dinner Saturday, Mrs. Lucy Reed and William Shupert of Owenton and his nephew and wife of Covington.

Mr. and Mrs. K. C. Dorman spent Sunday in Warsaw, with their daughter and family, Mrs. Thelma Lillard.

Mr. and Mrs. Albert Collins of Napoleon, spent Sunday with Mr and Mrs. Arthur Mays. Evening callers were Mr. and Mrs. Claude Bradley.

Friends of Mrs. Chandler are sorry to hear of her illness. Hope she will soon be out.

Dr. Shubert of Warsaw, was making professional calls here, Sunday.

A terrible wreck happened on the L. & N. at Elliston, Sunday afternoon, killing the engineer and seriously wounding the fireman and brakeman.

STAFFORDSBURG
KENTON COUNTY

The Homemakers met at the home of Mrs. Henry Schoborg. There were 24 members and 5 visitors present Mrs. Schoborg was assisted in serving the luncheon, by Mrs. Amelia Stein and Mrs. Bluch Rich. Mrs George Rapp gave the lesson on wired electric lamps and painting waste baskets. Mrs. Frances Kenney talked on child training and Miss Zelma Byerley on vegetables. The next meeting will be at the home of Mrs Delia Williams. All members are asked to attend.

(Delayed from last week)

The Easter services conducted here was much enjoyed and appreciated by the small number, who attended. The rush of farm work caused by the nice weather made the attendance small. The Sunday School had a very good short program in the morning, while the Young People's program, though short was beautiful in its simplicity.

Emilie and Ruth Keeney, students at University of Kentucky and "Billie" Rich of Georgetown were among the students home for spring vacation.

Mr. and Mrs. Lislie Keeney and daughters, Mr. and Mrs. Howard Leisure and were guests of their mother and brother for Sunday dinner.

Mr. and Mrs. Cragmile and Mr and Mrs. W. H. Hanna were Sunday guests of Mr. and Mrs. Earl Hanna

SUGAR CREEK
GALLATIN COUNTY

(Delayed from last week)

Mr. and Mrs. Ed Radford and children spent Sunday with Mr. and Mrs. Fred Coomer of Union.

Mrs. Emma Wallick spent Sunday with Mr. and Mrs. Frank Smith near Paint Lick.

Mr. and Mrs. Ed Jackson of South Fork, spent Sunday with Mrs. Alice Combs and children.

Mrs. Katie Gross and children of Napoleon, were the Sunday guests of Mrs. Lucy Ryle.

Mr. and Mrs. Thomas Jackson of Louisville, spent Wednesday with Mr. and Mrs. Oscar Pike.

Mrs. Clara Stephenson, who spent the winter with her daughters in Covington, has returned to her home here.

Mr. and Mrs. Albert Osborne called on Mrs. Sally Childers of Eagle Hill, who is very ill, Saturday.

Mrs. Minnie Carey and a friend of Newport, spent Tuesday with Mrs Ella Story.

Miss Roberta Clifton and Mrs Eunice Ellis spent Tuesday with Mrs Idell Smitha.

Louise Armstrong and Dorothy Ellis of Warsaw Heights, called on Miss Myrtle Edward, Thursday.

Mrs. Stella Taylor spent Sunday evening with Miss Jessie Taylor of Glencoe.

John Hall of Glencoe, is here visiting John Clifton.

Mr. and Mrs. Edgar Skirvin moved to the Taylor Sisson farm, Monday.

PAINT LICK
GALLATIN COUNTY

(Delayed from last week)

Mr. and Mrs. John Barton entertained Mr. and Mrs. Lafe Rider and son Vernon, Sunday.

Mrs. Mag Keitle is very ill at this writing. We hope she soon gets better.

Mrs. Anna French and children and Mrs. Kathryn Hopperton spent Sunday with Mrs. Mary Alice Hendren and Mr. and Mrs. Basil Rider.

Mr. and Mrs. Melvin Smith entertained Sunday, Mr. and Mrs. Kite and William Hopperton.

Mr. and Mrs. John Barnes entertained Sunday, Mr. and Mrs. Howard Alexander and children, Mrs Otto Scudder and daughter and Mr and Mrs. Owen Noell and Lucille Hon.

Miss Lucille Hon visited her aunt Mrs. John Barnes and family over the week end.

Church services at Paint Lick were well attended. Everyone is always welcome.

The Paint Lick Ladies' Aid society met Tuesday, April 12th with Mrs Meda Hendren. There were eight members present, namely, Mrs. Con O'Donnell, Mrs. Eva Stahl, Mrs. Meda Hendren, Mrs. Mary Rider, Mrs Laura Rider, Mrs. Bessie Alexander Miss Jessie Lee Hendren and Mrs Liza Wallick, one visitor, Miss Virginia Rider. The next meeting will be at the church, the second Tuesday in May.

Mrs. John Barnes and son Howard Barnes and Alford Ryle Stetson were in Covington, Tuesday evening.

Mr. and Mrs. Omer Noell spent Saturday and Sunday with Mr. and Mrs. John Barnes.

Mr. and Mrs. Johnny O'Donnell spent Sunday with Mr. and Mrs. Con O'Donnell.

PEOPLES LIBERTY BANK & TRUST CO.
COVINGTON, KENTUCKY
MEMBER FEDERAL RESERVE
Member Federal Deposit Insurance Corporation

ATTENTION! Boone, Kenton, Campbell, Grant and Gallatin Counties
Buy at SUNSHEIN'S Save 25 to 50%

HOUSE PAINT, Inside and Out; 18 colors—Gal.	$1.19
Guaranteed HOUSE PAINT, Inside and Out—Gal.	$1.39
TOILET SEATS; good grade mahogany or oak	$1.69
ENAMEL, High grade Floor or Wall—Gallon	$1.89
JOHNSON'S Linoleum and Floor Varnish—Quart	69c
ROLL ROOFING, first quality; 108 sq. ft., nails, cement (no seconds). Per Roll	69c

—3-Day Special—
Good grade floor varnish. Gallon $1.00
Johnson's House Paints, Varnishes, Furniture and Floor Enamels
—AT REDUCED PRICES—
ELECTRIC FIXTURES AND WIRING
PLUMBING SUPPLIES AT MONEY-SAVING PRICES!
SUNSHEIN
712 Monmouth Street Newport, Ky.

Breeders Notice

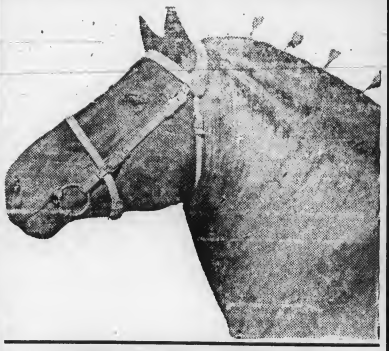

FRANCOIS II
My registered Belgian Stallion, No. 22421, will make the season of 1938 at my farm, 1½ Miles East at Atwood, on the Morning View and Moffett Pike, at
$10.00
to insure a Colt to stand and suck.
Also—REGISTERED PERCHERON
Fee $15.00
Money due when Colt is foaled, mare parted with or bred to other stock, without my consent. A lien will be retained on colt until season fee is paid.
Care will be taken to prevent accidents, but will not be responsible should any occur.
EARL RICHARDSON
INDEPENDENCE :: KENTUCKY

TO RIDE THE RIVER WITH •

WILLIAM MacLEOD RAINE

©WILLIAM MacLEOD RAINE ©W.N.U. SERVICE

CHAPTER IV—Talking over the shooting with Sorley, Ruth is credulous of Jeff's story of shooting at the assassin rather than at her father, and later pleads with Lee to listen to him. When Lee arrives at Pat Sorley's camp, he finds only a note to Pat from Jeff. Meanwhile, Jeff rides into Tail Holt and sends word to Sherm Howard he wants to see him. He shows Howard a poster with his picture, with the name of Clint Doke, wanted as the leader of a band of outlaws and robbers. The rest of the band arrives.

CHAPTER V—Jeff shows the outlaws the poster and asks their confidence, and tells them Ruth shot him. They agree to allow him to stay. Another raid on the L C cattle causes Lee to line up his men in pursuit, and he send his son Frank to town to reconnoiter. Pat Sorley finds Gray's horse's hoofmarks on the trail with the suspected rustlers.

The eyes of Norris were slits of shining light. This business tonight had got out of hand, and he had to watch his step. He had started out to kill one man, not three. Now there would be war to a finish with the L C outfit. Lee Chiswick would not rest until he had avenged the death of his son and the other two riders.

"Thought I heard some shooting," Gray said guilelessly. "I was down at Ma Presnall's fixing to turn in when things began to pop."

"I reckon some drunk was punctuating the scenery," Norris said, watching his words. "Me, I was playing seven-up with some of the boys."

"Likely some lad was bedding down in the hay and lit it from his cigarette," Gray suggested.

"Might be that way. If so, hope he got out."

"Time this town had a fire department," the red-headed man mentioned. "If a fire started when the wind was blowing hard, the whole main street would go."

"So it would," Norris agreed indifferently. "But I got no chips in this town's real estate."

A vaquero known as Kansas sidled up to them.

"Fire's burnin' out," he said to Norris.

Gray read fear in the man's shifty eyes. He decided that Kansas had been one of those involved in the attack. Like Norris, he had been appalled at the swiftness with which three men had been wiped out so horribly. To shoot men was one thing; to burn them up another.

"Morg and I were just hoping nobody got caught in there," Gray told the cowboy.

The startled eyes of Kansas stabbed at Norris. "Why would there be anybody in there?" he asked hoarsely. "You don't figure that—that—"

"We don't figure a thing," Norris answered, his cold gaze fixing Kansas. "Crook-Nose here allowed that maybe someone sleeping in the hay might have lit it from a cigarette."

"Gray is the name, if you're meanin' me," the red-headed man drawled gently.

"That's right." The young killer's words dripped malice. "Clint Gray, isn't it?"

"No, sir. Nor Jeff Doke. Jeff Gray would be right. I'm a little particular about my name, Mr. Norris." The steady gaze warned the other that he was treading on dangerous ground.

"Call yoreself Paddy Ryan or John L. Sullivan for all I care," Norris said, his laugh insolently offensive. "Well, the show's over. I'm headin' back to the seven-up game. You comin' along, Kansas?"

Gray watched them go. "That's two of them," he thought. "Lou Howard is probably another."

He walked up the main street to the Golden Nugget and sat in at a poker game.

Sherm Howard slammed a big fist down on the table in front of him.

"Never saw anything more crazy in my life. That's no way to get a man—lie in wait for him right here in town so Lee Chiswick will know some of us must have done it. Couldn't some of you have bushwhacked him out on his own range? On top of that, you bump off three men instead of one. Bad medicine, Morg. These aren't the old days. We got to be more careful what we do. And you're not satisfied with shooting. You've got to burn 'em to death, like you were a bunch of Apaches."

"Ride yore son Lou," Norris said sulkily. "He was in it deep as any of us."

"I'll ride you all. It was the most foolish thing I ever heard of white men doing. We'll never hear the end of it. Were you all drunk?" demanded Sherman Howard.

"Not drunk. We'd been drinking some," Norris explained resentfully. "Not our fault three of them got caught. We laid for young Chiswick. The other two popped up out of nowhere. Nobody knows who they were. They got what was comin' to them for buttin' into a game where they weren't invited."

"We didn't aim to burn 'em," Lou Howard whined. "We told them to come out so as we could arrest Frank Chiswick."

"Arrest nothing," Norris said, snarling at young Howard. "We aimed to put him outa business. You egged us on because you were sore as a toad on a skillet account of his having whopped you. What's the use of lying among ourselves?"

"You're whistling right we meant to rub him out," Kansas admitted despondently. "But like Lou says, we didn't mean to burn him. The idea was to blast him as he walked up to Sanger's from the boardinghouse. And we didn't figure on the two other guys who busted in and took chips."

"When did they come to town?" Sherman Howard snapped, his superabundance of stomach overflowing the table as he leaned forward accusingly. "Who saw them after they got here? Who were they?"

"I wouldn't know the answer to any of those questions, Sherm," answered Norris, sulkily defiant. "Better ask Lou. It was his party. Maybe he knows."

The opaque eyes of the older Howard rested on his son, not without contempt. It was plain that Lou was sweating fear. Maybe he had better get him clear out of this part of the country before he broke down. That could be arranged later. Just now he would send him up into the hills. The big man brought his mind back to the immediate business of the day.

"Mighty funny about these two mysterious L C men," he said, thinking aloud. "What did they come here for? Where did they leave their mounts?"

"Search me," Kansas replied. "I didn't see but one of 'em."

"How do you know there were two? Who saw the other? Did you, Morg?" challenged Howard.

"Sure I saw him. He was in the barn. Up in the loft. Saw him when we rushed the stairs." Norris rubbed tenderly the side of his head, where he had been pistol-whipped during that rush. To him it seemed that the loft had been full of defenders.

"But you don't know who he was?"

"No, I don't. It was black as a manzanita gulch in the dark of the moon. No way of telling who was roosting up there."

"Hmp! Something here I don't get. Looks like Lee Chiswick has a card up his sleeve."

A knock sounded on the door. Sherm Howard barked, "Come in!"

Jim Reynolds, owner of the Alamo corral, walked into the room. He was a short, thickset man with slanted eyebrows that always seemed to be asking a question. He nodded a casual greeting.

"Just happened to be passing, Sherm," he said. "Don't know as it's important, but I thought I'd let you know young Chiswick has left town."

After Reynolds had gone, the big man turned on the others with bitter sarcasm. "Now we don't know where we are at. You're a fine bunch of warriors. Arbuckle hands, I would say. Why pack guns at all? Better shuck them and go back to Kansas and Iowa. All four of you plugging at this Chiswick and he gets off scot free. You'd better find out soon as you can about the other two fellows who were with Frank. Maybe they're getting sore sides laughing at you. Was there a back door to this stable?"

"No, there wasn't," Norris said sullenly. "I don't see—"

He stopped, a sudden gleam of light in his smoky eyes.

"Well?" asked Sherm.

"They kept making a noise upstairs in the loft — some kind of pounding." Morg Norris ripped out a vicious oath. "I'll bet they knocked a hole in the 'dobe wall and got away."

"Sounds reasonable," jeered their leader. "You boys were having such a good time at the fire you never thought to watch the back of the barn."

"Why should we, Sherm, when there was no door and no window?" Kansas protested.

"What did you figure the hammering was about—that they were making toys to play with?"

"We didn't know. Looked like we had them trapped and we were watching the front door for the time when they made their break." Kansas added a heartfelt wish: "Hope you're right, Morg. I'm ne Injun. I'd hate to think I was anyways responsible for men being burnt."

"All right. Go find out the facts," ordered Howard.

Twenty minutes later his men reported that there were no bodies in the ashes and that a hole had been knocked in the stable wall.

CHAPTER VII

Frank Chiswick swung from the saddle stiffly.

"How's every little thing?" his brother Bob asked.

"All right with me."

"Anything doing at Tail Holt?"

"Plenty. Where's the old man?"

"In the house writing a letter."

Frank unsaddled and turned his horse into a pasture.

"Better come along and listen to my story," he said.

From a kitchen window Ruth saw her brothers and followed them into the office. She heard her father's booming greeting.

"'Lo, Frank," she said. "You haven't changed much. We still have the same old cat."

"You came mighty near not having the same old brother," he told her with a grin.

"Had trouble, did you?" Lee inquired.

"Some. Maybe it was my own fault. I had a fight. I've been shot at several times. I was cornered in a hayloft when the stable was on fire. A fellow who calls himself Jeff Gray saved my life."

The family stared at him. This category of adventures struck them dumb for a moment.

"Sit down, son, and tell it," his father suggested after he had found speech.

When Frank reached in his narrative the fight with Lou Howard, his sister cut in sharply.

"I told you to leave him alone—that it was my fault as much as his," she scolded. "Now you've made more trouble."

"Sorry it came out that way," Frank said, in penitent justification. "He was bragging around how he jilted you. It came to me from two different people. One was Ma Presnall. I thought I ought to stop it."

"You did right, son," his father approved. "I hope you whopped him good."

"He wouldn't fight—not to amount to anything," Frank said simply. "But I marked him up considerable. I reckon he made up his mind to have me rubbed out and took that killer Morg Norris in with him. They had two or three others along."

"Along when?" Bob asked.

"When they ambushed me."

"You recognized Howard and Norris," Lee said, his eyes blazing with excitement.

"No, I didn't. No time for that. Jeff Gray warned me they were intending to bushwhack me."

Lee Chiswick's face was a map of bewilderment. "Jeff Gray! Why would he help you?"

"I don't know. I never did find out."

"Then what?" Ruth asked tensely.

Frank told his story.

"Son, I ought never to have sent you to town alone," exclaimed Lee. "I knew there were a lot of bad hombres in that bunch of rustlers, but I didn't think they would go so far as to try to burn a boy to death. Well, I've had my lesson. I might have known that any outfit bossed by Sherm Howard would be rotten. About this fellow Gray. I don't get him at all. We no sooner get him pegged for a double-crossing scoundrel than he up and goes into the fire for you. What's his game? Who in time is he?"

"Two or three times I heard that he was an outlaw wanted in Texas for robbing a train," Frank said. "Name of Clint Doke, it was claimed. He's in with Howard's gang somehow. When we were in the barn he changed his voice so they wouldn't know who he was."

"He can't be all bad." Ruth broke in, her eyes shining like stars. "I knew it all the time, only all the evidence was against him. I don't believe he is the man who shot at Father at Tail Holt. He may be bad. That is, he may have done bad things. But he isn't mean. He wouldn't lie about it. He'd come straight out, with that defiant, mocking smile of his."

"That's all very well, daughter," Lee assented. "I'll grant you he isn't a villain like that killer Morg Norris. Fact is, I never could quite get myself to think so, spite of all the proof. We have one him a lo- be they'll show their hand before we reach them. Anyhow, till I give the word there isn't to be any gunplay. We're law-abiding citizens."

"How many of them are there?" asked Buck Conrad, chewing tobacco stolidly. He was a short, thick, bowlegged man with an imperturbable face.

"Five of them, far as we know," Lee answered. "We're kind of in a hole, boys. If we jump up this bunch of wolves before the smugglers arrive, they can give us the horse-laugh and say they just rode out for a picnic. If we don't show up till after the Mexicans, the smugglers are liable to be rubbed out. We'll have to just jog along and hope for the best."

Gray dawn was beginning to sift into the darkness and bleach it with light. Lee held the lead, Jeff Gray at his heels.

Day poured down into the canyon. In an incredibly short space of time nothing was left of the blackness of night but a swirling mist. The men could see one another, not as shifting shadows but as individuals. All of them were conscious of a definite relief.

The leader drew up his horse. "Getting close to the rock slide," he said evenly. "They may be there or they may not. We're fixed so we have to guess at what these fellows want." Lee's glance rested for a moment on Gray. "Maybe I'm

The leader drew up his horse.

the one who is to fall into the trap and this talk of smugglers doesn't mean a thing. Ride as loose as you can, boys. Not too close together. If they fire at us we'll hunt cover, each man for himself. There will be plenty of boulders there, or anyway brush."

"Wouldn't it be better for one of us to crawl forward on foot and have a look-see?" Brand suggested. Before the echo died away a fusillade followed.

From round a bend in the gulch there came the crack of a gun.

"We're too late!" Chiswick cried. "Come on, boys."

He slid from the saddle and ran toward the bend, moving with the heaviness that comes from middle age. Gray passed him before he was halfway to the turn.

The scene Gray looked upon as he rounded the curve was one of the wildest confusion. Frightened by the firing, two saddled horses were bucking wildly in the dry bed of the stream. The men who had been riding them lay on the ground, one of them face down and the other in a twisted heap. Two others in Mexican costume were racing down the canyon to escape, while three masked men shot at them with rifles as they ran. Another masked man was struggling with a pitching mule.

Gray flung a bullet at the nearest of the marksmen. The man whirled, caught sight of him, and ripped out a startled oath. He gave a cry of warning, fired once wildly toward the men pouring round the bend, and turned to run. He caught at the bridle of one of the plunging horses and tried to mount. His foot could not find the stirrup nor could he fling himself astride the back of the animal. A bullet struck the pommel of the saddle to which he was clinging. With a yell of terror he let go and flew down the gorge, dodging in and out of the rocks as he went. Though the face of the man was covered by a bandanna except for the eyes, Gray recognized him as young Howard.

Taken by surprise, the other bandits thought only of flight. One ran limping to a horse, pulled himself to the saddle, and galloped off. Another plunged to the ground, as if he had stumbled, but did not rise again. The remaining two, penned in the rocks, answered the fire of the attackers.

"Get to cover, boys," Lee ordered. "We'll drive them into the open. Don't take any chances."

A saddled horse, snorting with fear, came out from the big boulders close to the spot where the two masked men crouched. The nearest outlaw seized the bridle and mounted. His companion clambered on behind, and the animal dashed down the canyon.

"Bring up the horses," Lee called to his son Frank. "We'll take after these fellows."

He moved forward to check the casualties. Two Mexicans were dead, as was also one of the outlaws. None of the Chiswick party

other likelihood flashed upon Gray. Occasionally smugglers from Sonora brought silver to Tough Nut to buy goods for consumption in Mexico, thus escaping the Mexican export duty on silver and the import duty on merchandise. In such illicit trading there was a fat profit. Between El Paso and Nogales there was no port of entry. The only custom-house was a shack on the San Pedro river at the point where it runs into the United States. One of the routes followed by smugglers wound through Live Oak canyon. From it the descent to Tough Nut was by an easy grade.

The longer he thought of it the more convinced he was that the raid was against smugglers. A packhorse had accompanied the Norris party, probably to carry back the silver. Moreover, the personnel of the group pointed to something other than cattle - stealing. Neither young Howard nor Kansas were top hands with cows. Why bring them along and leave an expert like Curly at home?

From chance remarks Gray had gathered that Curly was the leader of the rustler group. But Curly was no wanton killer.

Gray did not ride straight for the canyon, but took the road that led to the L C ranch-house. The Chiswicks would know much better than he what to do, since they were familiar with the terrain. If he played a lone hand he might miss the smugglers and let them ride on to destruction.

It was in the small hours when he reached the ranch. At his approach to the house a dog barked furiously. Presently someone opened out of the front door and came out on the porch.

A voice demanded, "Who's there?"

"Tell Lee Chiswick that Jeff Gray wants to see him," the night visitor answered, at the same time swinging from the saddle on the far side of the horse.

There was a moment of silence. "What you want with him?" Bob Chiswick asked.

"I'll tell him that when I see him," Gray said dryly. "You run along in and tell him I'm here."

A head was thrust out of an upper window. "Who is it, Bob?"

"Says he is Jeff Gray, Father," Bob called up.

"Wait a minute." The head was withdrawn.

Five minutes later Lee Chiswick stepped out on the porch.

Gray told him why he was there.

To his son Lee said, "Light a lamp in my office, Bob." To Gray, "Tie your horse and come in."

Gray followed the cattleman into his office and took the chair to which his host waved him. Lee sat across the table from him. Young Chiswick remained standing.

"First off, Mr. Jeff Gray, if that's your name, let's get it clear where you stand. I'll ask you to come clean, sir. Are you one of Sherm Howard's scoundrels?"

"Would I be here if I were?" Gray asked.

Ruth stood in the doorway, her dark eyes dilated with surprise. She had flung a wrap over her nightgown and she held it caught close to her slender, gracious body. Above the slippers into which her feet had been thrust there was a glimpse of white ankle.

"I'm not asking for a Yankee answer, sir," Lee said impatiently.

"I'm not giving you one," Gray told him curtly. "I've been in the saddle all night to bring you the tip-off. Take it or leave it."

"There's a story in Tail Holt that you are Clint Doke, the fellow who robbed the Texas and Southern," persisted Lee.

"Not much time for gossip right now if we aim to head off those scalawags," Gray said.

Ruth broke into the talk. "I don't believe it. I don't think Mr. Gray is a train robber or a rustler, Father. And I know he isn't one of Sherman Howard's men. Look what he did for Frank."

Her father turned in his chair. "Might have known you'd be butting in," he scolded, "seeing it's none of your business."

"I heard voices," she explained, "and I came down to see who it was."

"Now you know, you can go back to bed," Lee told her crustily.

"Not just yet, please." Gray smiled blandly. "I'm gaunt as a pieded steer after a long drive. Since you're so sure I'm innocent, Miss Chiswick, how about a cup of coffee and some ham and eggs? I'll have just time for them before we start if you move lively."

"Start where?" she asked.

The red - headed man waved a hand debonairly at his host. "Ask Mr. Chiswick. I wouldn't know where."

Lee said: "Go ahead, girl. Fix him up some food." He added to his son: "Rout Frank and Dan Brand and Buck Conrad out of their beds. See they get horses saddled."

Before she left to make breakfast, Ruth flung a question at Gray.

"You are innocent, aren't you?

"I never blocked a brand or ran one over. I never bought or sold a wet horse."

"Did you hear me tell you to rustle some grub, Ruth?" her father asked harshly. "Better fix breakfast for all of us. No telling when we'll eat again."

Ruth vanished. Presently they could hear the rattling of stove-lids and the crackling of wood.

"I don't know how to take you," Lee complained. "You certainly came through for Frank when he needed a friend. You claim you're not one of Howard's thieves, but you were with them when they ran that bunch of L C stuff up Box canyon. Pat Sorley checked up on your horse's hoofs."

"He didn't check up well enough. I went up the gulch after the thieves, not with them. They passed close to the line-camp in the night. I heard them and went out to see who they were. Pat hadn't been feeling well the night before, so I didn't wake him, but followed the rustlers alone."

"You're a detective for the Cattlemen's association. That what you mean?"

"You can do yore own guessing. Right now I'm giving no information."

(To be continued)

CONCORD
GALLATIN COUNTY

Church services were well attended and the pastor and wife were entertained at Manford Craft's over the week end.

Mr. and Mrs. W. N. Robinson entertained Howard Miller and family Sunday at dinner. They all went to Ludlow in the afternoon to see Mr. and Mrs. Raymond Rex. She is on the sick list. Mrs. Vevie Webster spent a few days with them and returned with Howard and Mrs Robinson stayed.

Mr. and Mrs. Hobert Greenwell and daughter Mr. and Mrs. R. E Longaback of Cincinnati, were visiting Mrs. Nina Whitson and son Jimmie, Sunday.

Walter Vest is repairing the farm he bought known as the Harrison Chapman home place, papering and painting, and when finished will be almost like new.

Mrs. Mabel Kinman has been quite sick. She is in Covington, with Mrs Wilson at present, taking a rest. We hope to see her home soon.

We were glad to see our new neighbors at Sunday School Sunday Mrs. Lawson and children.

Fr. and Mrs. C. D. Hughes, Mr and Mrs. Harvey Hughes, Mr. and Mrs. W. T. Whitson, Rev. Smith and wife were entertained at Manford Craft's, Sunday.

Mr. and Mrs. R. S. Bingham, sons Hugh, Wilbur and Ray, daughter Ruth, Mrs. Chas. Stafford and son Earle of Latonia, and Miss Nora Cole of Cincinnati, Mr. and Mrs. Ross Chapman, all were dinner guests on Sunday of Mr. and Mrs. A. J. Stone in honor of her 82nd birthday. In the afternoon Mr. and Mrs. Walter Brown and Dorothy Stafford and some friends from Latonia, were there. We wish her many more birthdays to come.

Mr. and Mrs. Herbert King of Latonia, were week end guests of her parents, Mr. and Mrs. D. R. Chapman.

Clyde Chapman and wife were the supper guests of Mr. and Mrs. Stanley Robinson, Sunday night. They all went to see the wreck at Elliston, where twenty box cars were off the track. The flagman was killed and Jesse Hamilton took the engineer and fireman, who were seriously injured, to the hospital. Others may be under the wreckage—heard since the two passed away.

Mrs. Omer Elliston is in the Jewish Hospital, after an operation and doing nicely. Hope to see her home soon.

EAGLE TUNNEL
GALLATIN COUNTY

(Delayed from last week)

A thought for the day—The happiness of your life depends upon the quality of your thoughts, therefore guard accordingly.

Miss Mary Rider returned to her home Thursday from a weeks visit with her aunt, Mrs. Dean Duncan at Erlanger.

Mrs. Katie Gross and children spent the week end with her mother Mrs. Lucy Ryle and family.

Sorry to report Mrs. Edith Noel on the sick list, having appendicitis. Hope for her a speedy recovery.

James Wallace and family of Boone County visited relatives here Sunday.

Chas. Ryle spent Sunday night with his cousin Whitney A. Gross.

Mrs. Nell Wallace and Mrs. John Rider called on Mrs. Edith Noel on Sunday afternoon.

Mr. and Mrs. Joe Wallace were the Sunday guests of their son Mr. and Mrs. Stanley Wallace.

Mrs. Addie Gross was the guest of Mrs. Katie Gross and family, on Friday.

Miss Louise Rider called on Mary Evelyn Spencer, Sunday afternoon.

O. B. Courtney was the Sunday afternoon guest of Wm. Wallace and family.

Mr. and Mrs. Leroy Rider spent Sunday with her parents, Rev. and Mrs. I. E. Stephenson.

Mrs. Nannie Hemingway is ill at the home of her daughter Mrs. Reba Henderson. We hope for her a speedy recovery.

Mrs. Katie Gross called on Mrs Edith Noel, who is ill, Monday.

FOR SURVEYING
See
J. W CONLEY
WALTON, KY. ROUTE 2
Phone Walton 277

ANYTHING LOOKS WELL
When it's new, paint included. But that's not all that counts. What you want to know is what your paint job will look like in a year or two.
Boehmer's Wearmore Paint
is weather resistant and will hold its color and beauty much longer than inferior paints.
Ask About Our Deferred Payment Plan
There's A Wearmore Paint Dealer Near You
The A. L. Boehmer Paint Co.
112 Pike St., Covington Phone: COlonial 0212

LINOLEUM
LARGE SELECTION —:— BEAUTIFUL PATTERNS
ARMSTRONG'S Floor Covering 29c yd.
WINDOW SHADES . . . . . ALL SIZES
RUGS— Large Selection 2.95
738 Madison 6th and York
COVINGTON, KY. NEWPORT, KY.
HEmlock 0744 SOuth 4805

—PRICES REDUCED 20%—
ON RAWLEIGH DIP, DISINFECTS, CATTLE SPRAY FOR FLIES AND HOUSE SPRAY.
Also on—SHEEP AND LAMB CAPSULES.
Orders given before May 15th receive this discount—also special offer of one complete set of instruments Free with 100 Sheep Capsules or over.
Mail orders stating amounts wanted and date of delivery, need send No money with order.
HOWARD FREDERICK
2746 LATONIA AVE. :: LATONIA, KY.

- NOTICE -
Dog Owners
May the first is the dead line for procuring your Dog License. After that date I will be compelled to notify you to appear before the County Judge.
Buy your tags now and save the court costs.
Please send Stamped Envelope or 5c to cover mailing tags and license.
F. M. WALTON
SHERIFF OF BOONE COUNTY.

This Space for Use by Schools or Churches. Use It.

Compliments of
J. L. HAMILTON FUNERAL SERVICE
VERONA —:— KENTUCKY

COVINGTON ROUTE 1
KENTON COUNTY

(Delayed from last week)

Mrs. Esther Beers and Mr. and Mrs. Lee Haire were visiting with Mr. and Mrs. Austin Scott, Sunday evening.

We are glad to report that the infant daughter of Mr. and Mrs. Thos O Keef is recovering after several days illness.

Mr. and Mrs. Gilbert Riley were visiting here with relatives Sunday last.

Mr. and Mrs. Howard Groger and family of Covington, motored thru this burg Sunday.

Mr. and Mrs. George Dehner, Jr. were visiting Sunday with Mr. and Mrs. Dawson Eubank of this place.

Mrs. I. Eubank was calling on her daughter, Mr. and Mrs. Joe Sterling and family Sunday evening.

Mr. and Mrs. Fred Hutton and family and Mrs. Maggie Hutton were Sunday guests of Mr. and Mrs Frank Gaskin and family of this place.

Mr. and Mrs. Elbert Powers and daughter had as guest one day last week, Mrs. Maggie Hutton of this place.

HANKS
GRANT COUNTY

Mr. and Mrs. Hiram Beach entertained Sunday, Mr. and Mrs. Frank Webster and children.

Mr. and Mrs. C. H. Ferril and family entertained Sunday, Mr. and Mrs. Ira Thornton and son, Mrs. W E. Roberts, Mrs. Bennie Jump and children.

Mr. and Mrs. Jim Webster entertained Sunday, Mr. and Mrs. Melvin Webster and sons and Mr. and Mrs. Larkins.

Sorry to know Orville Beach is ill with rheumatism. Miss Joyetta Webster has the whooping cough.

Mrs. Minnie Isaac entertained her Sunday school class, Sunday.

Mr. and Mrs. Orville Beach and daughter entertained Sunday, Mr and Mrs. W A. Ferril, Mr. Sturgeon and Mrs. Esmond Webster.

Misses Mary Rae and Frances Sipple entertained several of the young folks, Sunday.

James Crouch, Lena Alexander and Gladys Davis spent the week end with relatives.

Mr. and Mrs. Eugene Hall and Junior Lachell were calling on relatives during the week end.

Mr. and Mrs. Chester Beach and mother and Earl Ashcraft spent the week end in Winchester, visiting relatives.

BASEBALL GAME
SUNDAY, MAY 1st
2:00 P. M., CENTRAL STANDARD TIME
VERONA BALL PARK
GEISLER'S OLD VIENNA TEAM vs VERONA
There teams are members of the Northern Kentucky Amateur League—and the opening day speaker will be the Honorable Judge Bryson.

$20.00 IN CASH
Given Away Weekly by Walton Stores and Business Houses
FIRST PRIZE $10.00
SECOND PRIZE 5.00
NEXT FIVE PRIZES $1.00 Each
Drawings Held Saturday Afternoons
AT 3 O'CLOCK
Drawing this week, in front of Post Office
Spend Your Money In Your Own Community
In appreciation of the loyal support accorded them by their customers, the following merchants of Walton give tickets with purchases for the drawings—
Ballard's Barber Shop
Cluster's Store
Cities Service Filling Station
Conrad Hardware
Cozy Sandwich Shop
Community Public Service
DeMoisey's Radio Shop
Farris' Restaurant
Jones' Drug Store
Linton's Barber Shop
Lusby's Grocery
Mann's Grocery
Model Food Store
Schneider's Grocery
Stephens' Restaurant
St. Clair's Filling Station
Taylor's Grocery
Town & Country Shop
Walton Dry Goods Store
Walton Lumber Co.
Walton & Readnour
Walton Liquor Dispensary
The Merchants of Walton
of the
Walton Business Association
WALTON, KENTUCKY

LANDING
BOONE COUNTY

Baccalaureate Services for the Hamilton graduating class were held Sunday evening in the school auditorium.

The following program was enjoyed by those present:
Invocation .....Rev. Roy Johnson
Glee Club Crown Him King of kings
Scripture Reading.....Rev. Johnson
Glee Club..."Zeal Our Watchword"
Sermon.....Rev Johnson
Glee Club Wonderful Grace of Jesus
Benediction.....Rev. Johnson

A fairly large crowd attended the Radio Revere at Hamilton school Friday night.

Mrs. Bernard Huff, who has been visiting her mother and family of Ashland, Kentucky, has returned to her home here.

Mr. and Mrs. Richard Schwenke Jr., spent Sunday with Mr. and Mrs. Mike Bender.

Boone County teachers held their annual outing at Big Bone Saturday afternoon, where games were enjoyed by all present. The evening being very cool, Weiners and marshmallows were roasted over an open fire ,were a popular item on the menu.

Mrs. Marie Asbury entertained the Big Bone W. M. U. and Y. W. A at her home, Thursday.

Mr. and Mrs. Frank Selree called on Mr. and rMs. Thos. Hamilton Sunday afternoon.

HOLBROOK
GALLATIN COUNTY

Mr. and Mrs. Sol Washum spent Saturday night with Mr. and Mrs Sherman Elliot and family.

Mr. and Mrs. Bud Chipman and family and Mr. and Mrs. Oscar Kinman and baby spent Sunday with Mrs. Noaml Smith and son.

We are very sorry to hear that Mrs. Nellie Scroggins was removed to the St. Elizabeth Hospital, Monday where she had an abcess in her head lanced. She is doing nicely and is expected home shortly.

Mr. and Mrs. Marvin L. Edwards were Sunday guests of R. L. Scroggin and family.

M Carneltia Scroggin had as her Sunday evening guests, Earl Webster, Robert Jump and Christine Sebastan.

Mr. and Mrs. College Sipple and baby spent Sunday with Mr. and Mrs. Babe Webster and Mr. and Mrs. Isaac Webster and family.

The infant son of Mr. and Mrs Webster has been named Harold Glendale.

Mrs. Bud Chipman spent last week with her sister, Mr. and Mrs Dowell Thomas and family.

Mr. and Mrs. Johnnie Burgess and baby spent Sunday with her parents Mr. and Mrs. Jim Jump.

Mr. and Mrs. Marvin Edwards Robert Scroggin and Misses Carneltia, Maxine and Norma Scroggins visited ther mother, who is in the St. Elizabeth Hospital, Friday.

R. L. Scroggin and family had as Saturday afternoon callers, Earl Webster and Mr. and Mrs. Marvin Edwards.

Norrma Lou Scroggins, little Dale and Laurel Edwards has the chicken pox.

Insects Injuring Tobacco Plant Beds

Farmers are reporting severe insect injury in tobacco plant beds, according to H. R. Forkner, County agent. A number of control measures are recommended. Those measures that have given best results are as follows:

First—A tight boxed and canvassed bed gave best control.

Second—The following insecticides gave good results in the control of flea beetle injury. (a) Barium Fluosilicate dust 80% strength applied at the rate of ½ pound to 100 square yards of bed gave most effective control. (b) Bordeau mixture (liquid spray) 3-3-50 strength with a pounds of arsenate of lead to each 50 gallons of solution gave good results. The effectiveness of this solution was increased when one pint of 40 percent nicotine sulphate was added to the 50 gallon solution.

Paris green, 1 part; lead arsenate 4 parts; and hydrated lime 1 part—when used as a dust gave fair results.

The Bordeau mixture sprayed over the beds is particularly important this year in that it is also an effective treatment for the control of Blue Mold.

Circulars on plant bed management are available at the county agent's office.

Island Queen Dance Excursion
At Madison, Ind., Sunday, May 8th

A "Moonlight Dance Excursion" aboard the steamer Island Queen will be staged at Madison, Ind., on Sunday night, May 8th, under the auspices of the Madison Lodge of Elks.

Plans for the boatride and dance have just been announced by Richard C. Heck, Exalted Ruler of the Lodge.

The boatride will be a happy occasion not only for those who like to dance, but for all who want to enjoy an evening's recreation that is quite out of the ordinary. The comfortable armchairs and rockers on the various decks offer relaxation for those who merely want to sit and watch "the rest of the world go by.' On the other hand, there will be an opportunity for cards for bridge devotees; or for a cheerful tete-a-tete with friends over a sandwich and refreshing drink in the Palm Garden on the main deck.

Clyde Trask and His Orchestra will provide the dance music on the beautiful ballroom deck, the most spacious ballroom on any ship afloat. Dancing is free. Betty Trolan, vocalist; Johnny May, drummer extraordinary and xylophonist; Bobby Guyer, "hot trumpet" and hillbilly specialist; and Bud Ruskin, bass, are featured soloists.

The Island Queen is reputed to be the largest and finest inland water steamer in the world. It is of all-steel construction, with glass-enclosed decks, assuring safety and comfort. Its 36 water-tight compartments add to its quality of safety. Dirt, smoke and soot are eliminated through the use of oil for fuel Three separate electric plants provide power for operation, and service the 7,000 lights outlining the ship which add to the thrilling spectacle as this floating palace glides gracefully across the waters at night.

The ballroom deck approximates 20,000 square feet of hardwood floor cushioned on a specially designed air chamber, which makes dancing on the Island Queen perfect and untiring.

The fare will be 55 cents, if tickets are bought in advance, or 75 cents on the night of the boatride. Advance tickets are now on sale at Young's Cassidy's, The Oasis, Inglis's, at Madison.

JONESVILLE
OWEN COUNTY

Mr. and Mrs. Raymond Wilson and daughter entertained Sunday: Mr and Mrs. Jep F. Cammack, Mrs. Lucinda Jump and Mr. and Mrs. Thos Poe and family.

Mr. and Mrs. Sam Poe and Mr and Mrs. Hollie Webb and daughters spent Sunday with Mr. and Mrs. Franklin Webster of Williamstown.

Mrs. Nelba Webster and Mrs. Anna Greene attended the funeral of Mrs. Sallie Childers at Vine Run last Wednesday.

Mrs. Don Thomas and son of Detroit, Michigan visited relatives and friends here last week.

Mrs. Anna B. Litterll

"No one hears the door that opens
As they pass beyond our call;
Soft like loosened leaves of roses
One by one our loved ones fall.'

Anna B. Perkins, daughter of Henry and Sarah Perkins, was born Feb. 18, 1878 and departed this life April 20, 1938, age 60 years, two months and two days.

She was married to Fayette Littrell on Feb. 14, 1899, and to this union were born seven children three of whom died in infancy.

In early girlhood she gave her heart to Christ and united with the Mussel Shoals Baptist church, later moving her membership to Popular Grove.

She had suffered patiently for several years, only longing to go home to rest.

Funeral services were held at Popular Grove, April 22, by Rev. Orlie Hale assisted by Rev. E. E. Sexton Rev. Otto Pierson and Rev. J. A Lee. Burial was in the Owenton cemetery by Watson and Orr, undertakers. Flower girls and pallbearers were her nieces and nephews.

She leaves to mourn a devoted husband, four children, Mrs. Bessie Osborn, of Glencoe, Mrs. Jessie Foster of Covington, Mrs. Ethel Miller of Long Ridge and Kenneth Littrell, one brother, John H. Perkins one sister, Mrs. Bertha Parker, and three grandchildren. Besides her own family she raised five orphan children, James Christine, Bessie Mae and William Albert Olds and William Howard Wainscott. She leaves all these besides a host of relatives and friends, who will miss her willing hand and loving smiles

"Not dead—just borne beyond the shadows into the full clear light; forever done with midst and cloud and tempest, where all is calm and bright; past all fear of dying and with all suffering o'er; say not that she s dead when she has been called to live forever more."

The family desre to thank the friends and neighbors for their loving kindness during the illness of their beloved wife and mother.

HEBRON
BOONE COUNTY

W. H. Rucker, who has been ill the past week, is improving.

Mrs. Belle Quick spent Tuesday with Mrs. Dexter Carder and family

Mrs. Phyllis Loerich, returned home Saturday night, after spending the winter in Florida.

Mr. and Mrs. Sterling Dickey and Miss Nannie Lodge spent a pleasant afternoon Sunday with Miss Minnie Baxter and Chas. Beall of Florence.

Mrs. Nan Baker spent the week end with Mr. and Mrs. John Baker of Bromley, whose son is in Booth Hospital.

Miss Edna Butts returned home last week with her mother to Highland, Ky., after spending several months with Mr. and Mrs. S. B Faulkner.

Mrs. Wm. Crigler has been in a serious condition since last week.

Mr. and Mrs. Elmer Miller and daughter spent Sunday with Mr. and Mrs. Elmer Kirkpatrick and family of Burlington.

Mr. Judy and mother recently moved in Miss Jessie Gordon's bungalow.

Mr. and Mrs. Anthony Howard entertained relatives from Norwood O., Sunday.

Miss Mary Phillips of Burlington Miss Edna Simpson and girl friend of Monterey, Ky., were week end guests of Mrs. Mattie Grant.

Jimmie and Eddie Tanner had the chicken pox last week.

PETERSBURG
BOONE COUNTY

Mrs. Ogla Geisler is visiting friends in Middletown, Ohio.

Mrs. Eva Carver entertained relatives, Sunday.

Mrs. Clyde Prichard of Aurora Indiana, spent the weekend with relatives here.

Mrs. Chas. Sullican of Moores Hill Indiana is visiting Mrs. Corda Cox

P. E. Bruce and wife of Lawrenceburg were visiting relatives here Friday and Saturday.

Mrs. Ogla Geisler is visiting friends in Middletown, Ohio.

Mrs. Eva Carver entertained relatives Sunday.

Mrs. Clyde Prichard of Auroa Indiana, spent the weekend with relatives here.

Mrs. Chas. Sullivan of Moores Hill, Indiana is visiting Mrs. Corda Cox.

Mrs. P. E. Brunce and wife of Lawrenceburg were visiting relatives her Friday and Saturday.

Mr. and Mrs. Earl Leek and son Paul of Lawrenceburg were weekend guests of Mrs. Embry Klopp.

Rev. Thomas Dunaway and family were entertained in the home of Mr and Mrs. Hogan Ryle, Sunday.

Layman Christy was very ill Saturday, but is much improved at this time.

Willis Smith who has been confined to his bed for several weeks is able to be up, but does not improve as fast as his many friends would like.

The community was saddened by the accidental drowning of John Lloyd Cox in the Ohio river, last Tuesday. Mr. Cox owned the Lawrenceburg ferry and was repairing the boat at the time of the accident He is survived by his mother andone brother, who are grief stricken.

Funeral services were conducted Friday afternoon at two o'clock in the home by Rev. Noble Lucas, pastor of the Christan church.

Funeral Directors were Stier and Williams of Aurora, Indiana.

WARSAW HEIGHTS
GALLATIN COUNTY

Dave Blackburn and wife of Warsaw moved to the home of Mrs. Edgar Skinner. We welcome those folks in our neighborhood.

Leslie Smithx, wife and son spent Saturday at Covington, purchasing some furniture while in the city.

We extend congratulations to Lesa Wainscott and bride, nee Miss Goldie Noel of our community.

W. W. Hall spent the past weekend with his daughter, Mrs. Noble Lillard and family of Hogan Ridge

We noticed our cream truck driver, Robert Moore wearing a broad smile and accompanied by a lady friends, Friday, and later read in the Gallatin County News, where he was married last week to Miss Beaulah Ritche of Carrollton. Here's wishing this young couple a happy and prosperous life together.

Several have ask you scribe do you still solicit for the paper since Mr. Wallace's death? Yes, I certainly will appreciate any news or renewals in my boundry. Thank you for past favors.—Alice Hall.

Baby Bears Very Small

Bears, which are among the largest animals on the North American continent, are remarkable for the small size of their cubs at birth. Black bears, which weigh from 250 to 500 pounds when grown, start from 10 to 15 ounces. Grizzlies, which reach more than 1,000 pounds, start from 14 to 24 ounces.

CRITTENDEN
GRANT COUNTY

Miss Lucille Wilcher of McKinney Ky., is spending a few days with her sister, Mrs. L. Cull and Mr. Cull.

Wiggins Mann, who has been a patient in Christ Hospital, Cincinnati, for the past two weeks was removed to his home at Flingsville last Thursday, where he s recuperating.

Mrs. Bessie Rouse, Mrs. Grace Irvin and Betty Irvin of Erlanger spent Sunday with Mr. and Mrs James Drysdale and family.

Mrs. J. T. Stone of Walton was the guest Monday of Mrs. Cleve McAllister.

Mr. and rMs. F. C. McAllister spent the past few days with their nephew, Mr. Malcolm Vallendenham of Le Roy, Ill.

Mr. and Mrs. Marvin Gardner Mrs G. W. Laudrum, Miss Georgia Henage, Miss Elizabeth Matthews Mrs. R. B. Matthews, Miss Carol Brown attended the teachers banquet at Williamstown, Thursday night.

Mr. and Mrs. R. P. Hughes were the dinner guests Sunday evening of Mrs. Dora Percival.

Miss Dorothy Bracht of Cincinnati was a recent guests of her aunt Mrs. Callie McClure.

J. V. Walton of Gallapolis, Ohio who has been visiting his daughter Verner Lee the past several weeks has returned home.

Mrs. Amra Samms, Mrs. Audrey Hutton, children, Jolene and Buddy and Carol Ann Shuler of Norwood were recent guests of Mrs. Fanny Menefee and Mr. and Mrs. F. C. McAllister.

Use Wings for One Flight

Queen ants use their wings for one flight only—the nuptial flight. After this, the wings are broken off

Under New Management
Cottage Inn
REDECORATED AND REFURNISHED
1 Mile South of Walton
DANCING NIGHTLY
SANDWICHES & BEER OF ALL KINDS
JACK CORBIN, Prop.

NOTICE WOOL GROWERS
Sacks and strings are available at the following places:
LUSBY'S STORE IN WALTON
HEBRON BANK IN HEBRON
TANNERS FEED STORE IN FLORENCE
GULLEY & PETTIT'S STORE IN BURLINGTON
Sacks are sold at 35 cents each to be refunded if delivered with wool in good shape. Strings are ½ cent each.
Sacks and strings are handled only for those growers who expect to pool their wool. All growers are invited to pool.
LILLARD SCOTT, Secy.

SAVE!
EARN!
HAVE!
For the large investor our Investment Shares in multiples of $100.00 provide the ideal place to put your funds. Dividends are paid in cash semi-annually.
For the saver who puts aside smaller sums regularly, our Savings Share accounts provide a method of accumulating a nest-egg Dividends are credited semi-annually.
The current dividend rate is 4% and All Accounts are insured up to $5,000.00.
FIRST FEDERAL SAVINGS & LOAN ASS'N OF COVINGTON
501 MAIN STREET (Office Open Daily) HEMLOCK 1345

There is a modern pleasant way to get relief from Headache, Gas on Stomach, Colds, Heartburn, "Morning After" and Muscular Pains.
Just drop one or two ALKA-SELTZER tablets into a glass of water. Watch it bubble—listen to it fizz. As soon as tablet is dissolved, drink the tangy solution.
Alka-Seltzer
(Analgesic Alkalizing Effervescent Tablets)
You will really enjoy the taste—more like spring water than like medicine.
ALKA-SELTZER, when dissolved in water, contains an analgesic, (Sodium Acetyl-Salicylate), which relieves pain, while its alkalizing agents help to correct everyday ailments associated with hyperacidity.
Your druggist has ALKA-SELTZER. Get a 30c or 60c package on our "satisfaction-or-money-back" guarantee.
BE WISE! ALKALIZE!

Classified Ads.

The Classified Ads. are Absolutely PAYABLE IN ADVANCE.

Ads in this column, 2 cents per word, first insertion; each additional insertion, 1 cent per word. Minimum charge 25 cents. Lost and found free.

MISCELLANEOUS FOR SALE

PROLIFIC SILAGE CORN—A. C Johnson.

TURKEY EGGS—Bronze. Mrs. G W. Folmer, telephone Independence 423. 27-2tp

SEED CORN—Yellow and White test 100%, $1.50 per bushel. D. O Hudson, Kensington, Ky. 27-2t

TRACTOR PLOWS and DISCS – Used. Some with ribbed mold board. VanAtta Seed Co., Spring Grove and Bates Ave., Cincinnati 27-2tp

FOR SALE POTATOES—Home Grown, Green Mountain; Good to plant or eat. 60 cent per bushel B. F. Bedinger. 27-2tp

FURNITURE—Our Used Furniture departments is overstocked, therefore! We are selling at reduced prices. BALDWIN FURNITURE CO., 41 Pike—36W 7th. 4t

LIVE STOCK FOR SALE

STOCK—Fresh Cows and Registered Heifers; team Mules, 3 years old; Sorrel Horse, 5 years old; Belgian Mare, 2 years old; aged Mare, in foal. A. C. Johnson, Walton.

FOR SALE—15 Shoats, Otis Readnour, Walton, Ky. 27tfc

SIX O. I. C. PIGS—Eight weeks old; also Fresh Cow, first calf. Wallace Williams, Bristow pike, 2 miles west of Independence. 26-27pd

FOR RENT

53 ACRES—For pasture, plenty of water; also tobacco barn room for rent. See Joe King, Jones Road.

WANTED

PLOWING and DISCING—With Tractor. Roy Kenny, Walton, Ky 26-3t

WORK WANTED

PLOWING & DISCING — With Tractor; and other heavy farm work. Blau Brothers, Independence 1855. 40-4t

FLORENCE
BOONE COUNTY

The many friends of Goeble Stephenson are pleased to learn that he is convalescing nicely after a few day's illness with a bad case of chicken pox.

Mrs. Laura Stephens of Price Hill Cincinnati spent several day's the past week with her sister, Mrs. Perry Barlow and husband.

Miss Mable Morris and brothers had for their guests Friday evening Mr. and Mrs. George Hatrman and children of Erlanger.

This scribe and Chas. Beal, Johnny Whitaker and wife and Mrs. R. L. Day attended the funeral of John Lloyd Cox of Pettersburg on Friday afternoon.

Mr. and Mrs. Mike O'Hara entertained at their beautiful home on Sunday evening with a six o'clock dinner in honor of the O'Hara family and Gallstine family.

Miss Stella Carpenter of Cincinnati spent the weekend with the Carpenter family of Price Pike.

Mr. and Mrs. Ben T. Zimmer and son, Ben Jo, of Dixie Highway, entertained with an Easter Breakfast Sunday, April 17, for Mr. and Mrs John Tapborn of Dayton, Ohio, Louise Craig, Ruth Groger of Erlanger, Jeame Lohrey, Sally Fitzpatrick, Nancy Schroeder of Covington, Clinton Head, Harvey Johnson of Union, Ky., Bob Groger of Erlanger, Ky., Freddie Highhouse Johnny Nead, Jess Mulligan, Ray Reynold and Horold (Tats) Tannel all of Florence, Ky.

Mr. and Mrs. Jerry Q. Quigley of Florence purchased a farm in Marian, Indiana.

Please leave you items at Sine Grocery on Monday morning or call 447. Your cooperation will be appreciated by this correspondent and the Walton Advertised.

There were many in the vicinity who were saddened to learn of the death of John Lloyd Cox of Petersburg. He had many friends here who sympathize with his dear mother, Mrs. Cordella Cox and brother William in the bereavement.

Congratulation are being extended to Mr. and Mrs. Howard Huey upon their recent marriage. The bride was formerly Miss Roxie Aylor of Florence. Mr. Huey has many friends here and wish them many years of happiness together.

Mrs. Minnie Clore spent Sunday at Petersburg guest of her brother Hogan Riley and family.

Mr. and Mrs. Fred Prather and children, Mr. and Mrs. Arnold Eason and other relatives spent Sunday with Mr. and Mrs. Johnny Easton of Verona, Ky., to help him celebrate his birthday anniversary at the noon hour. A delicious dinner was served. It was a pleasant gathering for all and they left wishing Johnny many more happy birthdays.

Mrs. May Tanner spent Sunday with Mr. and Mrs. R. L. Brown and her sister, Miss Kitty Brown, who remains quite ill at her brothers.

Mr. and Mrs. John Presser of Covington were Saturday and Sunday guests of Mr. and Mrs. J. S. Butler.

Mr. and Mrs. Wm. Becker and family were Sunday guests of Jas. L. Carpenter.

Mr. and Mrs. Jerry Quigley moved last Thursday to Milan, Indiana where they purchased a farm.

Hopeful Lutheran Aid Society entertained ladies from Detroit, Norwood and California, Tuesday fora chicken dinner.

Lloyd Memoria Society will meet Saturday May 7, at the Lloyd home and the Catholic ladies will be entertained on that day com mittee tertained by the commlite which consisted of Mrs. McWilliams, Mrs Hellebusch and Mrs. Katie Scott.

Mrs. Cecil Martin and children spent Saturday afternoon and evening with her parents, Mr. and Mrs Albert Lucas.

WARSAW PIKE
GRANT COUNTY

This was regular church service at Vine Run church. Brother Abernathy preached to a large crowd.

The community was shocked to hear of the sudden death of Mrs Sallie Childers. Funeral and burial at Vine Run church and cemetery.

Mr. and Mrs. Hub Ashcraft gave a dinner in honor of their daughter Mrs. Chester Beach's 19th birthday. They were also visited by friends from the city over the weekend.

We were sorry to hear of Miss Leona Lottrell being taken to the hospital. She has returned and is doing nicely. We hope her a speedy recovery.

Mr. and Mrs. Bernard Jump entertained Mrs. Jump's sisters.

Mr. and Mrs. College Sipple called on Mr. and Mrs. Isaacs Webster who has a new born baby.

Mr. and Mrs. Don Beach entertained Sunday, Mr. and Mrs. Harrison Beach, Mr. and Mrs. Carl Lafferty and son, Wayne.

Mrs. Minnie Isaacs of Folson entertained Mr. and Mrs. Harry Lee Jones and Mrs. Sallie Rollon.

We are sorry to report Alpha Pettit is onthe sick list.

NAPOLEON
GALLATIN COUNTY

Rev. and Mrs. W. N. Smith and attractive daughter, Mary Belle, Imogene Peace, and Mrs. Frank Kendall were guests of Mrs. Jane Peace Pitman, Mrs. W. C. Steel and Geo Edward Holly, Sunday, April, 10th Afternoon caller was Mrs. J. H Peace.

Thurman Bagby still continues ill at his home on the Napoleon, Glencoe pike.

Mrs. Alva Kendall and little daughter, Judith Ann of Cincinnati have returned to their home after spending Easter Holiday with home folks.

Mr. and Mrs. Edgar Skirvin and family have moved into the house of Mr. Taylor Sisson on Sugar creek whre Mr. Skirvin will farm the coming year.

On April the 19th, the Napoleon Homemakers Club met with Mrs Charley Alexander for the day at the noon hour. The table was spread with delicious salads, cold meats dressing, mashed potatoes, green beans, creamed asparagus, deviled eggs, pickles, cheese, chicken cake and pies, coffee, tea, and lemonade. A delightful social hour was enjoyed among the membersand visitors—each in small groups in the dinning room, Kitchen, livingroom, back and front porch. After the dinner and everything put in order the business meeting of the club was held. Mrs Lucy Reffett, our president, presided over the business. Our vice-president, Mrs. Cecil Alexander had charge of the roll call and in the absence of the Secretary and Treasurer, Mrs. Mae Miller. Mrs. Alexander and Miss Gay-Nell Gross sang "Low In The Grave He Lay," each member answered roll call with the description of the state he liked best. The old and new business was discussed, and a program decided for June meeting. The meeting for May is to be with Mrs. Eva Turley and daughter Mary. The following visitors and members were present: Mrs. Roy Prill of Warsaw, Ky., who has charge of distribution of clothing for the needy, Mrs. Tom Lindsay Mrs. Mou Ordor and Mrs. Browfield Mrs. Lena Rogers, Mrs. Kate Eubanks, Mrs. Gertle Stahl, Mrs. Lucy Wilson and little daughter, Frankie Mrs. Mable Eubanks and little son Mrs. Anna McNeely, Mrs. Lottie Spaulding, Mrs. Stella Osborne, Mrs Emma Wallick, Mrs. Jane Pittman Mrs. Katie Gross, Mrs. Helen Kendall, Mrs. Lucy Reffert, Mrs. Altha Hon, Mrs. Myra Ordor, Mrs. Claude Beech, Mrs. Margaret Alexander had samples of this work. Much praise should be given these women who sew for their's is a good cause for the suffering and the needy. We sincerely hope Mrs. Prill will be able to meet again with us in the near future. Everyone left thanking Mrs Alexander for her hospitably and the pleasure of being in her home Jimmy Ryle took snapshots of the entire group on the lawn.

Dr. Shupert was called to see Mrs Gene Richardson, who suffered an attack of digestion.

Mr. and Mrs. Charley Kindall of Seel Bottom entertained Easter Sunday, Mr. and Mrs. Alma Kendall and little daughter of Cincinnati.

Mrs. Cecil Alexander assistant Y W. A. leader met with the class at Mrs. Collins, Saturday.

Mrs. Leonard Noel was taken ill will an attack of appendicitis Monday.

Mr. and Mrs. Owen Noel spent Easter with Mr. and Mrs. Barnes of Paint Lick.

The 4-H Club members attended a special meeting held at the Christian church at Warsaw, Tuesday night. Rev. Tinsley spoke to the members on. "What the 4-H club meant to the community and the church."

The Rural church Institute held a one week's meeting at the Christian church in Warsaw. Rev. Lee Tinsley of Franklin, Indiana, spoke each night especially stressing the point, that a church under 2,500 population was still a rural church Friday night a banquet was held in the basement of the church and about 100 members were served. The speakers were Mr. Hart, Mr. Bryant of the Extension Department of Agriculture, Rev. Lee Tinsley, Mr Frank Connolly, Mr. Straw, and Mr Harry Berge were the speakers. They were introduced by Mr. Straw and the Rev. Herbert Tinsley, pastor of the Christian church in Warsaw.

Mrs. Emma Lucas spent Tuesday with Mrs. Meek White.

Mr. and Mrs. Roy Hendren were the guests of Mrs. Daisy Hendren and daughter, Miss Mabel of Grant County.

Mrs. John Gross has gone to make her home with her daughter In law Mrs. Katie Gross and family.

Mr. and Mrs. Joe Reffert were visitors in Boone County, Sunday.

Jim Lillard visited his uncles, Jim Liege Greenand Mrs. Annie Anderson, Mr. and Mrs. Tink Anderson and Mr. and Mrs. Roy Lawrence Saturday and Sunday.

Mrs. Pitterian, Mrs. Steele and Mrs. Kendall called to see Mrs. M White Saturday afternoon.

Mr. and Mrs. Wesley Collins of Hoover, Ohio, visited their home folks, Mr. and Mrs. Worth Collins Saturday and Sunday.

A wreck on the L. & N. Railroad occurred between Ellistion and Zion Station, Sunday. One man was killed and vagetables and stock scattered for several hundred yards spreading of the rails was thought to be the cause of the accident.

Mrs. Sue Hendrix of Silver Grove Ky., visited Mrs. M. White, Mr and Mrs. Jim Hendrix of Napoleon Ky., and Mrs. Bettie Crouch of Glencoe, Ky.

Mr. and Mrs. Herber Story had for their guests, Friday, Mrs. Breeden of Latonia and Mr. and Mrs Howard Carlton of Warsaw.

R. Lillard Lucus of Latonia, Ky. spent Saturday and Sunday with his parents, Mr. and Mrs. Jim Lucus.

Missess Imogene and Emma Jane Peace visited Bessie Lee Richardson Sunday afternoon.

A Friendly Review of Leading Northern Kentucky Business Firms

John G. Exterkamp, Paver

Northern Kentucky's Leading Service All-Purpose Concrete Work and Black Top Driveways

Nowhere in this section of Northern Kentucky is there a paving concern with a greater record for satisfactory service in asphalt paving on streets, highways, private and public drives, parking places, tennis courts and in fact any or all paving projects. The location is in Covington at 802 West 8th street, phone Hemlock 4495.

They employ in their organization only such workmen as they can depend upon for reliable and competent work and they have provided the most modern equipment for prompt and satisfactory paving of streets and roads which will outlast even future generations.

The subject of building good streets and other projects is a distinctive occupation and one which requires both wide experience and modern and complete equipment This firm is under direction of Mr Extercamp, a man who has made extended study and research in both material and method and is a leading authority in an advisory capacity.

When a committee of public officials announces that a contract for street paving construction has been let to John G. Extercamp, there is evidenced general satisfaction on the part of the public.

Many of their contracts executed in the past years are giving complete and lasting service today and it is not to be wondered at that their services are so much in demand.

It is fitting and proper that we make special mention of this concern and we wish to join you in appreciation of what an important part the paving concern occupies in the progress of any community and in closing advise our officials to give John G. Extercamp due consideration in all contracts.

T. M. Swindler Company

Now Maintaining Modern Funeral Home at Independence, Ky.

Among our most important establishment in Northern Kentucky area are our conscientious professional men. When we speak of professional men, we mean the organization who have, by professional work of the highest order, created a lasting impression upon the people. In this respect we know of no firm more competent or more capable of performing the duties attendant in the undertaking field than this organization located in Covington at 214 W. Southern Ave phone Hemlock 3014. A more convenient location is now available for our people on Main Street in Independence and these new facilities should be considered by all of our leaders.

It has been our pleasure to visit the magnificent establishment maintained by this company for the convenience of their patrons and we are proud to say that their well appointed parlors are certainly a credit, not only to Covington, but to this entire area. The furnishings are in distinctive taste and dignity and an atmosphere prevails that tends to alleviate the sorrow felt by the bereaved for their loved ones We do not fell that it is morbid to give a little thought now to a responsibility that will some day come your way. It is just plain common sense to prepare for the perplexing obligations which may some day be your lot, and the services of T. M. Swindler Company are at your command. The use of this beautiful funeral home is available at any time without extra charge.

Mr. Swindler has many friends throughout our locality and certainly merits his standing as a capable and conscientious Funeral Director. He has spared no expense in providing a most modern motorized equipment as well as the latest innovations in modern funeral home appointments. Every year more people are taking advantage of our better equipped Undertaking Parlors which provide every attention and every need and a quiet dignity and we find it a real pleasure to heartily recommend T. M. Swindler Company.

Oertels Beer Distributing Company

Northern Kentucky's Leading Distributors of Beer Featuring OERTEL'S '92

We are glad to be able to bring to the attention of our readers the many points of interest about this company and the high quality product they represent— OERTLE'S '92 Beer. When you demand this beer from your dealer you are not only getting the best on the market but you are boosting for one of Kentucky's largest and most modern breweys. Our distributor is located in Newport, at 10 East 5th street phone South 6545.

Since the return of beer as a universal beverage, the general public is becoming educated to the fact that there is a vast difference in the qualities of the numerous brands of beer and ale now being produced and are beginning to appreciate the better brands@. The retailers of beer and ale have learned to know that Oertle's '92 stands for the best in quality. Ask for this popular brand of beer, even if you only want a single bottle for lunch. Better still have your dealer send you a case or two for your ice-box. You will always have a satisfactory beverage in the home for the family and guests.

There are many brews being offered to the public today and it is a difficult matter to choose a beer that is nourishing as well as palatable. We are glad to aid you in this article to appreciate the fact that our inquiry has absolutely proven to us that Oertle's '92 Beer is a product, which through scientific analysis has been shown to be of real purity and a healthful, nourishing beverage. When you learn to demand Oertle's '92 Beer from your dealer, you can be assured of a well-aged brew, properly prepared in a modern, up-to-date plant and not only that, but you will be boosting for a worthy, home-owned industry

They are giving a metropolitan distribution service to our beer gardens, hotels, taverns and restaurants and feature a prompt, scheduled delivery service throughout Northern Kentucky.

PAINT SALE

Just Purchased
A Carload of Quality Paints From
The Continental Paint & Varnish Company
TO BE SOLD AT

LOWEST PRICES EVER

Every Gallon Guaranteed

These Are Our Prices

Red Roof & Barn Paint — 1.00
HEAVY BODY
Reg. $2.25 Value Gallon

All Purpose Varnish — 1.00
Reg. $1.75 Value Gallon

Guaranteed House Paint — 1.45
24 COLORS
Reg. $2.25 Value Gallon

Aluminum Paint, Guaranteed — 1.89
Reg. $3.60 Value Gallon

One Coat Enamel — 2.25
Reg. $3.60 Value Gallon

100% PURE
Gum Turp'tine, gal 39c
Linseed Oil, gal 79c
In Your Container

Putty, lb. 5c
Lime, lb. 2c
4-inch Brush 59c
Roofcoating, gal 25c
W. Lead, 100 lbs. $9.25
Roofing, roll 69c
Screen Enamel, qt. 25c
MAIL ORDERS FILLED

GORDON'S
Across from Security Bank
264 Pike at 9th
COVINGTON, KY.

New Low Prices on Used Cars and Trucks

100 TO CHOOSE FROM
We offer as an example—

1931 CHEVROLET 6-WHEEL SEDAN—An ideal car for low depreciation and upkeep cost. In really excellent condition
$125

1933 CHEVROLET COACH—We believe this to be the best low-priced bargain in the district We trade and give easy terms.
$215

COVINGTON USED CAR EXCHANGE
—BUY HERE AND SAVE—
1225 Madison Covington, Ky

Used Cars

Select From One of These

1933 CHEVROLET COACH
Extra nice condition throughout. For only $175

1934 OLDS SPORT COUPE
Coming from its original owner, in pink of condition. Has new tires, and except-ionally quiet motor. Ky. Tags. Price $343

1934 Ford Coach.....$225.00
1931 Ford Coupe..... 125.00
1931 Ford Roadster..... 99.00
1927 Buick Sedan..... 40.00

—MANY MORE—

ROCKCASTLE USED CAR EXCHANGE
1712 Madison, Covington
COlonial 1210

WARD WEEK

IS HERE
NEVER BEFORE THESE LOW PRICES
SALE CONTINUES 'TILL MAY 7th

WARD WEEK SPECIAL

Lowest Price Ever!
SEPARATOR
$14.88
Regularly $21.45

Never before have prices on this separator been so low! Gets all the cream! Self-balancing bowl! Full 12-qt. anti-splash tank! Save now!

Prices Cut on Sizes to 800 lbs.

Montgomery Ward
Incorporated
COVINGTON :: KENTUCKY

Glide with Clyde!

MOONLITE DANCE EXCURSION

ISLAND QUEEN

World's largest and finest River Excursion Steamer. All-Steel—Glass-Enclosed Decks Smokeless Redecorated Beautified

A Delightful Sight-Seeing Cruise

Sunday Night, May 8
Auspices Madison Lodge of Elks
Lvg. MADISON at 9:30 o'clock
Rtg. at about 12:30
DANCING FREE—Music by
CLYDE TRASK and His Orchestra
A Dozen Clever Entertainers
TICKETS, 55c (if bought in advance) 75c on night of boatride
Advance tickets now on sale at
Young's, Cassidy's, The Oasis, Inglis's, at Madison

AFTERNOON SIGHT-SEEING CRUISE
Auspices Junior-Senior High School P. T. A.
Lvg. Madison at 1:30 p. m.—Rtg. at 5 p. m.
FARE: Adults, 50c—Children, 25c

Today In Kentucky

(Henry Ward)

(NOTE: The following article written by Henry Ward, newspaperman and member of the House of the Kentucky General Assembly since 1934, is based on actual figures obtained from reports of the State Treasurer, Auditor, Department of Revenue and Department of Finance. It paints a factual picture of the condition of the State general fund debt since the beginning of the present state administration.)

Frankfort, Ky., April 25.—One of the most controversial issues which has arisen in Kentucky in recent months is the question of how much the state debt has been decreased since Governor A. B. Chandler took office in December 1935. Equally interesting is the question of how the present state administration has managed to reduce the debt.

Conflicting statements relative to the Kentucky indebtedness are being heard. In a pamphlet recently issued at Frankfort, there is the claim "He (Governor Chandler) has reduced the state from $28,500,000 to $10,000,000 in two years." There are denials of this assertion, although no one who is informed is insisting that the state debt has not been reduced.

As a matter of fact, state records reveal that the net general fund debt of Kentucky has been reduced on March 31 of this year by $7,100,221 under the figure at which it stood on December 31, 1935. On that date the report of the state treasurer showed that warrants outstanding against the general fund amounted to $21,266,663, and there was $4,066,994 in the general fund account in the treasury. Deducting the amount of the case in the general fund account from the gross total of warrants left a net state general fund deficit at that time of $17,299,669.

On March 31, 1938, State Treasurer J. E. Buckingham reported that outstanding warrants against the general fund amounted to $11,227,118 and that the sum of $1,027,670 was held in cash in the general fund account. On that day, then, the net state deficit amounted to $10,199,448. The difference between the $17,299,669 net general fund deficit on December 31, 1935, a few days after Governor Chandler took office, and the $10,199,448 net deficit on March 31, 1938, is the $7,100,221 figure given above as the amount by which the net state general fund debt has been reduced since Governor Chandler took office.

Some observers, in estimating the state debt at the time Chandler became the chief executive, succeeding Ruby Laffoon, have not taken into consideration the fact that there was $4,066,994 cash in the general fund. That factor must be considered, however, in order to arrive at a correct picture of the state debt, because of the fact that at the present time the amount of cash in the general fund has dropped to $1,027,670. Apparently this administration has followed a policy of keeping only a small balance in the general fund so that the gross amount of the outstanding warrants could be maintained at a level as low as possible. On February 28, 1938, the report of the treasurer revealed that there was only $65,752 in the general fund account.

Other observers also have placed the amount of the state debt when Governor Chandler took office at $25,084,643. This figure can be obtained from the report of Treasurer Buckingham issued July 1, 1937, in which he makes the statement: "When I assumed my duties as treasurer January 6, 1936, the total interest-bearing warrants outstanding amounted to $25,084,643, consisting of $21,406,827.35 general expenditure fund warrants and $3,675,815.12 highway road warrants."

The highway road warrants should never be combined with the general fund warrants in fixing the state debt, because the road debt is self-liquidating and is paid out of funds which do not go into the general fund. The $3,675,815 in road warrants outstanding shortly after the time Governor Chandler took office were paid out of the road fund revenue, a savings being effected by the simple expediency of removing from the payroll almost all the employes of the highway department and stopping maintenance work on the highways during the winter of 1935-36.

The reports of the treasurer and the auditor do not reveal any figures to substantiate the claim, which has been made by J. Dan Talbott, state commissioner of finance, that Governor Chandler, after two months in office, was confronted with a $28,500,000 debt. The net state general fund debt did increase during the first several months he was in office, but not as much as Mr. Talbott indicated. The net general fund debt on June 30, 1936, was $614,014 greater than it had been six months before.

The conclusion to be reached from the figures of the state departments is that the state debt has been reduced approximately $7,000,000 since Governor Chandler took office.

Equally as interesting as the controversy over the question of exactly how much the state debt has been reduced is the argument over how the state has managed to reduce it. Has the reduction been brought about by economical and efficient operation of the state government, or has it resulted from increased taxes? The answer is: increased taxes.

Treasurer Buckingham's report reveals that the total revenue the state received for its general fund during the fiscal year from July 1, 1935 to June 30, 1936, amounted to $22,014,340. The first half of that year Governor Laffoon was in charge of the state government; the second half Governor Chandler took over the reins. The same report shows that the state general fund revenue climbed to the all-time high of $30,192,165 during the fiscal year beginning July 1, 1936, and ending June 30, 1937, an increase of $8,177,825 over the 1035-36 fiscal year.

In a statement prepared by J. Dan Talbott as director of the state budget, which was presented to the legislature by Governor Chandler, it was reported that the total anticipated receipts for the general fund will amount to $29,142,400 for the fiscal year beginning July 1, 1937, and ending June 30, 1938. Monthly reports from the department of finance have indicated that receipts have been running above the estimates. If only the estimated figure is reached, however, it will represent an increase of $7,128,060 over the general fund revenue for the 1935-36 fiscal year.

As a matter of fact, however, the state did not have the benefit of the entire $22,014,340 represented as general fund receipts for the '35-36 fiscal year. Of the total, the sum of $2,857,345 was distributed that year among the counties as their share of the $6,920,047 which was produced from the 1934 gross receipts (general sales) tax. That left a balance of only $19,157,340 in the general fund to be applied on the cost of operating the state government and paying off the state debt.

In light of that fact, it is revealed that the general fund revenue produced by Governor Chandler's tax program during the fiscal year 1936-37 amounted to $11,035,165 more than was available for operating the government and paying on the debt in 1935-36, and the estimated increase of revenue during the 1937-38 fiscal year over the '35-36 year will amount to $9,985,400, if actual receipts merely reach the estimates. That will make a total of $21,020,565 in general fund revenue for the last two fiscal years in excess of the amount available for payment on the state debt and operating expenses of the government in 1935-36.

It is estimated by Governor Chandler and Mr. Talbott that the state's general fund debt will be reduced to $6,000,000 by June 30 1938. If that figure is reached, it will represent a net reduction of the state debt of $11,913,683 during the 1936-37 and 1937-38 fiscal years, during which period the state had $21,020,565 more general fund revenue than it had during the 1935-36 year —which means that taxes produced $9,106,882 more than the amount applied on payment of the debt.

EAST BEND
BOONE COUNTY

The play at Hamilton school Friday night was well attended.

Mrs. Mary Hubbard made a business trip to the city, Tuesday.

Mr. and Mrs. Ed Shinkle and family spent Sunday at Erlanger.

Mr. and Mrs. D. E. Ogden and family attended the barn dance at Music Hall, Saturday night.

Mr. and Mrs. Charles Feldhaus and family are making their home at his father's, after the burning of their home, Sunday.

Mr. and Mrs. Henry Black and Mr. and Mrs. Ray Smith were the supper guests of their parents, Mr and Mrs. I. D. Isaacs, Saturday night.

Bill Delph and family were the guests of his parents, Mr. and Mrs Asa Delph and family Sunday.

Mr. and Mrs. J H. Wharton and son entertained Sunday at dinner, Mr. and Mrs. Henry Black, Mr and Mrs. I. D. Isaacs and son, Ryle and daughter, Gladys, Mr. and Mrs Ray Smith.

Mr. and Mrs. Ed. Shinkle and family were visitors to Erlanger Sunday.

We are glad to see Mrs. Richard Schwenke out again after a recent illness.

Mr. and Mrs. O. K. Hodges and son, Herby spent Sunday with Mr and Mrs. D. E. Ogden and family.

John Kittle and Bill Walton called on Henry Black, Sunday.

MT. ZION
GRANT COUNTY

Mr. and Mrs. Wm. Schulker, Mr and Mrs. Robert Blackburn spent from Tuesday until Friday in Iowa purchasing cattle.

Rev. O. M. Huey of Louisville Orphans Home, was calling in Mt Zion, Saturday afternoon.

Mr. and Mrs. Lon Gordon and Miss Helen Anderson all spent Sunday with Mr. and Mrs. Lloyd Pipes of Covington.

Mrs. Mildred Hayes and daughter Greta of Norwood, are visiting her parents, Mr. and Mrs. John Gordon and daughter.

Jim Lillard of Napoleon, visited James Greene, Roy Lawrence and family and T. W. Anderson and family last week.

A. C. Gross attended court in Covington, last week.

Mrs. C. M. Ferrill has a case of blood poison in her foot.

Mr. and Mrs. Tom Smith and children spent Sunday with her parents, Mr. and Mrs. W. E. Roberts.

Misses Mary Mildred and Jean Pettie entertained their school friend Miss Lucille Webster of Zion, last Wednesday night.

A large crowd from here attended the Junior play at Crittenden, last Friday evening and enjoyed it very much.

Mr. and Mrs. Alton Stephenson and children and Mrs. Anna Stephenson of Latonia, all spent last Saturday with Mr. and Mrs. Bert Beach.

Mr. and Mrs. Ray Alexander of near Hanks, were Sunday guests of Mr. and Mrs. Warren Dunlap and little daughter.

Mr. and Mrs. C. C. Worthington of Sherman, visited Mr. and Mrs. Bert Beach, Sunday afternoon.

A number of folks visited the scene of the train wreck at Elliston, Sunday afternoon. The engine and several freight cars turned over, the brakeman was killed and the engineer and fireman were seriously injured and several others bruised pretty badly. Some cattle and hogs were killed and crippled and fruit and potatoes scattered overywhere.

Lets all attend the Sunday School meeting at Pleasant View, next Friday evening, April 29th.

INDEPENDENCE
KENTON COUNTY

Mrs. Frank Stafford and grandson Jackie Gibson visited relatives in Covington, Friday.

Mr. and Mrs. Hez Durr visited last week with their son, Mr. and Mrs. Rob Durr in Covington.

Lawrence Ford and daughter Janet of Sandwich, Ill., visited the past week with his mother, Eva Ford.

Mrs. Dorothy Allen and daughter Billie Jean are guests of her aunt Mrs. Steve Rich.

Mrs. Ralph Helle and children of Covington, were visiting last week with her parents, Mr. and Mrs Sweetie Fisk at Independence Station.

Mr. and Mrs. George Carroll of Covington, were guests the week end of his sisters, Miss Agnes Carroll and Mrs. Ed Wilson.

Miss Mary Slater of Independence Station-road, visited Friday with relatives in Covington.

Mr. and Mrs. Jack Houston entertained the past week, his brother Mr. and Mrs. Dick Houston of Covington.

Miss Elizabeth Jenkins of Latonia visited over the week end with her cousin, Miss Virginia Armstrong.

Mr. and Mrs. John Plunkett of Covington, returned home after a visit with his parents, Mr. and Mrs Melvin Plunkett.

OAKLAND
GALLATIN COUNTY

Miss Mary Jo Carver spent the week end in Covington, visiting friends.

Miss Virginia Baldwin was visiting friends at Carrollton, Saturday and Sunday.

Mr. and Mrs. Johnnie Richardson spent Sunday with her parents Mr. and Mrs. Wm. Thomas.

Mrs. Anna Ayers and Margaret Poland spent Sunday evening in Glencoe.

Mr. and Mrs. Edgar Lindsay called on Mr. and Mrs. Chas. Miller on Sunday.

Jean Carver spent Sunday with Martha Winifred Miller.

Next Sunday, May 1st is "Go to Sunday School Day." Everyone who can, be present.

The members of Oakland Baptist Church are to have a business meeting Saturday afternoon, May 7th at 2 o'clock. Let us all make a special effort to be present.

BAPTIST CHURCH
FLORENCE, KY.
Bible School ..... 10:00 a. m.
J. N. Sams, Supt.
Morning Worship ..... 11:00 a. m.
B. T. U. ..... 7:00 p. m
Evening Services ..... 8:00 p. m
Mid-week Prayer Service, Wednesday night at 8:00
R. F. DeMOISEY, Pastor
Come and worship with us you are always welcome.

GOODE'S
Seasonable Seeds
CORN—Genuine Adapted Yellow Hybrid, bushel $8.00. Also Reids Yellow Dent, 90 Day Yellow, Yellow Leaming, Riley's Favorite Yellow, White Dent (red cob), Boone County White; Cherokee Ox Blood, Maud S., Hickory King, etc. Also Ensilage, Eureka Pamunkey and Yellow Sweepstakes. Sugar Corn—Golden Cross Bantam (Hybrid) sweet as honey, melts in your mouth.
SOY BEANS—Manchu, Wilson Black, Va. Brown, Mix, Whip's Cow Peas, Sudan Grass, Cane (Fodder & Syrup), Tenn. Millet, etc
Grapevines, each 15c—Rose Bushes (monthly) each 25c
Peonies 10c, 3 for 25c—Tube Roses, 3 for 5c
Chick Drinking Founts for Mason Jars, 10c, 3 for 25c
Cemetery Vases, Green, Metal, each 10c
MASTER'S PLANT SETTERS—Buy now! Supply ran out last year
Heavy Milk Pains, 35c, 3 for $1.00
Tomato Plants—Cabbage—Pepper—Sweet Potatoes
Cauliflower—Beet, Etc.
Dahlia Roots, Gladiolus, Caladium, Lilies, Etc.
Geo. C. Goode
23 PIKE STREET
22 W. 7th STREET
Covington Ky.

BARGAINS!

A FEW 1937 KELVINATOR ELECTRIC REFRIGERATORS
BRAND NEW
Just as they came from the factory
THEY'RE BARGAINS—SO
ACT NOW!
A Citizen and a Taxpayer — COMMUNITY PUBLIC SERVICE COMPANY INCORPORATED — Alert and Eager To Serve You
SMALL DOWN PAYMENTS—EASY TERMS!

SALES Ford SERVICE
LATONIA MOTOR CO.
EDGAR HANAUER
ALL MAKES OF USED CARS
3820 Winston Ave., Latonia, Ky.

Auction---20 Acres
INDEPENDENCE, KY.
Saturday, May 7th---9:30 a. m.
12-Room Colonial House, Elec.—2 Acres of Land
A large yard, shade and fruit trees of all kinds, a deep never-failing well and cistern. Also—
50 Lots and Baby Farms
Fronting on 3-L Highway and Shaw and Galvin-rd. These lots are the most desirable suburban building lots in the country. This property is adjacent to the new Simon Kenton School, named the "Kenton Heights" Subdivision. This farm is known as the Robert Perry Farm. And one of the most ideal Home Sites in Kenton County.
Terms of Sale: ¼ Cash, balance 1-2-3 years at 6% interest; 5% off on lots for cash. Music by the Simon Kenton High School Band of 42 pieces, directed by Henry Baker. Lunch on the Ground. Come bring your family and spend the day.
LIVESTOCK—Horses, cows and hogs. Some good lumber, about 20,000 feet. Free Cash Prizes Given on Ground. Also Electric Radio Given to Lucky One.
LISTEN TO WCKY, 7:45 A. M.
Rel C. Wayman, Realtor
623 WASHINGTON Phone HEm. 5107 COVINGTON, KY.
AUCTIONEERS—Col. Rome Kinman, Col. Robert Lucas
Come and Hear Our Famous Auctioneers

SKETCHES AND ESTIMATES FOR NEON SIGNS
ROUSE SIGN SERVICE, WALTON, KY.

COVINGTON CYCLE SERVICE
—We Repair All Makes of Wheel Goods—
WE SELL NEW & USED BICYCLES
31 E. 5th St. Covington, Ky.
Larry Blank HEm. 2113-J

LET US EXAMINE YOUR EYES THE MODERN WAY
L. J. METZGER
OPTOMETRIST — OPTICIAN
631 Madison Ave., Covington, Ky.
MODERATE PRICES OF COURSE

Thorough Attention To Every Detail
The Taliferro Funeral Home
Phone Erlanger 87 Erlanger, Ky.

RUGS
9x12 Heavy Seamless RUGS
Beautiful Patterns
For Dining Rooms, For Living Rooms, For Bedrooms
$12.95
Axminster Rugs
Seamless All Wool 9x12 Size. $32 Val
$24.95
Armstrong's INLAID LINOLEUM
Double Cemented on Felt Lining. $2.25 Val. Sq. Yd
$1.69
BROADLOOMS
Bigelow
Mohawk
Fine Quality
Yard—
$2.95
Armstrong Rugs
11-3x12—$6.95 11-3x15—$9.75
We carry 9 and 12 feet wide Linoleum
INDEPENDENT LINOLEUM & CARPET CO.
531 MADISON AVE.

Tidbits of Kentucky Folklore

BY

Gordon Wilson Ph.D.

WESTERN KENTUCKY TEACHERS COLLEGE

BOWLING GREEN, KY.

OLD FIDELITY

A few days ago I read in a county paper a letter from a former Kentuckian who had returned for a visit after an absence of forty or more years. Rather oddly, the very place he had visited here was my own Fidelity, now long known by another name. He reviewed the former grandeur of the little village, mentioned many people whom I knew or had heard of, and set my mind awork with memories that should have died a natural death with the nineteenth century. Since Fidelity was a typical village a generation or two ago, a few words about it might not interfere with your own memories of places equally large and equally important.

It was a self-sufficient place, with everything from a flour and grist mill to a wagon factory. The nearest railroad until I was a good-sized boy was twenty-five miles away. People had never known the so-called modern conveniences. They raised what they needed or did without a fine old pioneer way of doing things. Every spring branch was a potential source for power for a sawmill or grist mill; it was not far away to a carding mill, where the wool from our own sheep was made into rolls for spinning; even a tobacco factory grew up on a large plantation to give employment to Marse Peter's slaves and their descendents in the winter months when farm work was slack. The county seat was a necessary evil, but not very necessary; paying taxes serving on a jury, and buying a few things, spring and fall, that the village stores did not keep about constituted its importance as a center of population.

Then the railroad came. Our little Fidelity, like most of the places missed by the railroad, began to dwindle. "Fetched-on" wagons took the place of those laboriously made in the shop; flour could be bought in barrels from elsewhere; even the tobacco factory moved to the county seat, to be nearer the railroad. But on its gullied hills the little village remained, growing a bit shabbier year by year, but still interested in the big world that had run away and left it. Now it is connected with the world by a modern state highway. It has a good four-year high school, some of its downhill tendency has been stopped, but it is really a ghost of what it was forty years ago when memories were still vivid of the Civil War and the passing of soldiers through its one street, if the road could be worthy of such a name. Something it had, however, that time cannot will, a vigor that crops up in all of its children, wherever they go. None ask other than a reasonable chance for themselves; they are able and willing to take care of themselves. Fidelity folks, no matter where they now live, will admit that the soil is of the very poorest, that there is nothing fine about the community in agriculture or wealth or other showy things. But every one of them will tell, even at the expense of being boresome, how some mighty fine people have originated among the hills and hollows around the village. Remote relatives who have visited in the village have caught some of the same loyalty; some rather good poems have been written about the hills there. And no a person from old Fidelity ever is ashamed of his origin; he never says he is from the county seat if his home was really in the hills ten miles away. Here I am, more than thirty years away boasting of the seedy little place, glad to call it and its surrounding mine. And every other native son of Fidelity is just as foolish as I am.

KENTUCKY HATCHERY Baby Chicks
All leading breeds U. S. Approved, blood-tested, started chicks one, two and three weeks old. Prices right. Also Sexed chicks. FREE CATALOG. Write: KENTUCKY HATCHERY 827 WEST FOURTH STREET • LEXINGTON, KENTUCKY

DEPENDABLE MOTORS
of Covington.
412 Madison Avenue
REBUILT TRUCKS
NO DOWN PAYMENT.

FREE!
Estimates on Radio Repairs at 508 Scott Blvd., Covington, Ky. Hemlock 1121.
W. M. STEPHENSON,
Radio Specialist

WHEN IN COVINGTON
—Stop at—
City Auto Service
17-25 E. 7th St. Covington, Ky.
Park all day for 25 cents
Cars Washed Repairing

JOHN DEERE TRACTOR and IMPLEMENT HEADQUARTERS
--Complete Line in Stock--
Lowest prices on Farm Fence, Barb Wire, etc.
Let us figure with you on your Harness needs.
Also Coleman Stoves and, Bottle Gas, Completely Installed.
JANSEN HARDWARE COMPANY
108-110 Pike St. COVINGTON Col. 0910

Belgian Boy
A Belgian Draft Stallion will make the season of 1938 at the
HIGHLAND STOCK FARM
Dixie Highway :: Florence, Ky.
Belgian Boy is four years old, 16½ hands heigh, weighing 1600 lbs. sorrel with white mane and tail.
SEASON $10
Care will be taken to prevent accidents, but will not be responsible if any occur.
George Wahlman

AT SERVICE

SIMON
A handsome young Limestone Jack, starting his second season at Green Acres. Fee for the 1938 season will be $10.00 to insure a living colt. Usual lien retained until fee paid. Fee to be paid if mare is sold or leaves the state. Care taken to prevent accidents, but will not be responsible should any occur.
NO SUNDAY SERVICE
Green Acres Farm
Phone Flor. 1033 - Dixie Highway - Florence, Ky.

Interesting Letter From W. T. Loomis

St. Petersburg, Fla
April 7, 1938.

Editor of Walton Advertiser:—

Dear Sir:—

Now that Key West, the most southern city of Uncle Sam's continental possessions, was on March 29, 1938, somewhat brought into the limelight by the opening of its "Over Seas Highway," bringing it into direct auto touch with the mainland perhaps a few words relative thereto might be of interest to our Kentucky stay-at-home friends. I say stay at home friends for the reason that in all my travels I see less Kentucky autos abroad than those of almost any other state of the union a feature, in its cause, I am unable to solve.

The greater part of the land surface of what is now Florida, is comparitively young taken in relation to most of the other states of the union. It comprises in part, a section of the earth's surface that has for geological ages, been slowly rising from the depths below and perhaps is still slowly rising under shrinkage pressure. Thus, in its approach to the surface a shallow shoal existance first prevailed with an eventual protruding above the ocean's surface. This is evident in its vast shell limestone formations its phosphate beds and its coral rocks covered with the drifting sands of the ocean that the winds have blown into immense sand dunes, especially in the southern central portion of the state. However, in the southern extremities of the state there is but little surface sand, its deep layer of coral rock being exposed to view. Here Florida's land surface dips gently below the surface of the sea presenting far out a most dangerous condition for the seafaring man. The higher spots of this shallow underbed protrude above the surface presenting in the main a string, or series of islands that bear the name of the Keys. They lie there exposed in their southwestwardly trend like the high spots of the backbone of some immense marine monster. On either side of the Keys in general, there can be seen beneath the shallow water, its rough surfaced coral formations extending far away. The islands, or Keys, extend about one hundred and sixty miles, terminating in a group called Dry Tortugas. The Dry Tortugas group are about 60 miles west of Key West.

While the land surface of the greater portion of Florida, had become the graveyard of much of marine life, these shallows, especially in that portion about Key West, part in the past spelled finis to many who "go down to the sea" in seeking out a livelihood. Here they met their "Waterloo" in a struggle with the elements, that section becoming somewhat of a graveyard for ships a feature that played quite a part in the past history of the city of Key West.

The Island of Key West is four miles square and in this long series of Keys seems to have been the last available retreat in savage contest among the aborigines as appeared in evidence from the great number of human bones found scattered over the island by its first white explorers. The Spanish called the island "Cayo Hueso," or "Bone Key," but corrupted by the anglo-Saxon into Key West. In the early days of Key West it became a cove for pirates who preyed upon Spanish shipping but were finally exterminated by our Commodore Porter. As time passed it became a salvage center of trade for wreckage. It is said that during the unusually stormy year of 1846 the salvage from shipwrecked property amounted to $1,600,000. This and the fact that during the Mexican and Civil Wars it became somewhat of a Military center and Key West experienced times of stimulating growth. At the first Spanish outbreak 15,000 Cuban refugees came to Key West. They will show you in the city a building in which many plots were laid for Cuban liberty These refugees went into the cigar manufacturing business, making the City of Key West quite a manufacturing center for such, employing at one time as many as ten thousand workmen. But countless wage strikes destroyed the industry with a consequent removal of its factories and there can now be seen still standing the old walls that housed an industry that once was. Sponge gatherings is now engaged in to a limited extent, being confined solely to hooking. At Tarpon Springs, a Greek city located on Florida's west coast above St. Petersburg, sponge gathering is quite an industry, its sales amounting to about a million dollars a year. They secure sponges by diving, a method prohibited at Key West, claiming it is so thorough nothing is left for further propogation with a resultant destruction of the business. Pineapple canning once flourished at Key West, but it too, is now with only bare weather-ed walls in mute evidence of better days. Another business, now in the discard, was that of salt making, but the old salt settling vats still remain. Other features of the ups and downs of the business life of Key West might be mentioned, but it would become tertious.

The commercial usefulness of Key West, as a way station for ocean traffic, was somewhat handicapped in that it was far from the mainland and without land connection In this, Flagler with millions at his command, felt that he could foresee a financial venture, with profit as a sequence, in overcoming this great disadvantage by extending Miami's rail system on to Key West. He ordered a survey along the Keys and, against the advice of a majority of his engineers, ordered the work to proceed. His scheme embraced the construction of three large ferry ships for daily runs between Key West and Havana, some ninety miles distant. The Flagler dream became a reality in about 1912 at a cost of about $49,000,000. It is said that while Flagler lived millions were made on the investment. But it seems the source of success rested in the fertile brain of Flagler. Much as we see in the affairs of life here and there an individual will climb in his financial gains, while, under like environment, the surrounding majority merely eke out an existance. Again we may see a city grow and forge to the front in prosperity, while not far away a city under like opportunities will lag and lie dormant with no advancement. The first prospers under the keen foresight of its leaders, in that they take advantage of passing opportunities while passing fortune is all unseen by the other group. So it was in this case. At Flagler's death all fell into less capable hands. Flagler's death carried success with it. Generally any line of business that proves successful must expect it to generate birth to opposing enterprises It so happened in this case. Two marine enterprises sprung up, one centering for the traffic at New Orleans, and the other at New York City. Flagler's ferrying plan cut his loaded trains into sections and thus run them aboard, while those at the two opposing points lowered its trains, car by car, down into the ships hull, with greater economy of room and lowered costs of shipment This with other advantages and a lowered efficiency of the Flagler regime reduced its income below a paying basis. Had Flagler lived he would have anticipated and forestalled all such moves. As so often happens in the common affairs of life, one misfortune follows another and so we find it in this case. Fate steps in, adding fuel to the flame by the terrific storm of Sept. 2, 1935 with a fearful wreck of the road between Tavernier and Duck Keys a distance of about 40 miles. The financial condition of the road would not justify, nor could it make good the necessary repairs, so the road was abandoned and thus Key West suffered another black eye. However, in so far as Key West was concerned there had developed a redeeming feature, in that about 1919 agitation was started for the construction of an auto road between Miami and Key West, that had developed into a reality but handicapped with heavily tolled time killing ferries. One of these ferries covered a stretch of water 17 miles in length and another of 14 miles. Its bridges were wooden and of course limited in duration and consequently heavy cost of maintenance were all unsatisfactory features. The abandonment of the railroad presented a golden opportunity in offset, but one beyond sparsely inhabited Monroe county with its population of only about 13,627 inhabitants, according to the census of 1930, nearly the whole of which was is Key West. However, its leaders got busy and Uncle Sam came to the relief with a loan of $3,600,000 and a special proviso that the property of individual owners was to be in no way liable for the indebtedness. Of this sum, $640,000 was to be used in the purchase of about forty miles of the railroads right of way to be designated as the Bridge District. $2,900,000 was to be used for construction purposes, less $100,000 to be held back and used in beautifying the way, provisions for concessions, etc This Bridge District is to be tolled which with its concessions provides the only means of an income to meet this indebtedness. The toll is now one dollar each way for auto and driver with twenty-five cents per passenger. Will the debt ever be paid? This sum added to the cost of the auto road as formally completed makes the total cost of the road between Miami and Key West $7,400,000. The railroad right of way in this Bridge District has quite a number of long, well constructed concrete bridges, part arched and part with piers. One bridge alone is seven miles in length.

A railroad bed is not wide enough for a two way road. So in order to supplant this difficulty, after removal of the rails, eye beams of about 12 inches in depth and twenty two feet in length were laid across the concrete bridge base, and looking forward to resisting hurricane strains, was largely welded in its parts. Allowing one foot on either side for railing purposes there remains a twenty foot clearance for auto travel. With one exception all these bridges were without overhead structure. The exception, with its overhead structure spanned a depth between its keys for forty feet, so fewer piers were used with long overhead bridging. This was uniquely overcome by constructing the roadway on the very top of this frame work with long easy approaches at either end.

Between this Bridge District and Key West remains several miles of the old auto road with its wooden bridges, which will no doubt later be discontinued and the railroad right of way substituted.

As the matter stands I can see no call for this outlay on the part of Uncle Sam, unless there is back of it all, under contemplation, the erection of an impregnable fort at Key West with an associated dredged out harbor for a Navy Base in a scheme of preparedness, with a twin at Dry Tortugas. If such be the case it should meet with the hearty approval of all. Key West and Dry Tortugas are strategic points and should by all means be developed into military strongholds.

Dr. John F. Loomis and wife, formerly of Independence, but now located at Marion, Ind., having spent a part of the winter months at St Petersburg, joined us in an auto trip to be present at the opening of the road, the date being set for March 29th. We left St. Petersburg on March 24th, stopping the first night at Naples on the west coast The next day was spent in crossing the Everglades over Tamiami Trail and motoring about Miami. While the Trail may to some be uninteresting in its monotony, still it is a trip worth while. It was quite an enworth while. It was quite an enIts road oed was elevated by utilizing the dirt from an excavated ditch at its side that might be termed a small canal, which extends almost entirely across the state. The ditch is filled with water and we might say the water is almost filled with fish. At least you will find the angler with wide open staring eyes as he stands beside the roadway peering down into the waters of this ditch. He may pinch himself to see if he is awake. Many travel the route all unaware of the content of these waters. Interest in the way is somewhat enhanced by about a dozen Seminole Indian villages, stationed there along the way for tourist contact. Miami has built up wonderfully in the last few years. The second night was spent in Miami and the third, fourth and fifth in Key West. After an early breakfast the morning of the opening day we started on our return, passing 140 cars on the way, most which were in two cavalcades. The dedication will not come off until sometime in July.

The opening of this "Over Seas Road," is indirectly a continuation of Route No. 1 from Calais, Maine down or near the east coast to the most southern city of the United States. Route No. 1 is one of our most traveled thoroughfares. Calais is about 75 miles from St. John, New Brunswick. The two cities are connected with a fairly good road along the sea coast.

About twelve years ago I secured a railroad ticket at Miami for Key West, staying over night and returning the next day. It was unique and interesting riding by train over the ocean instead of the land, but that will be no more.

As said, the Island of Key West is four miles square, its highest point being but 22 feet above sea level. A very little margin of safety for an experience like that of Galveston The city in the past has enjoyed and suffered the ups and down of prosperity. It once had a population of 25,000, now dwindled to 11,000. It bears a very little touch of wealth with a decided lack in appearance of prosperity. Its houses are very common place and in general unpainted. In fact most of them were painted so long ago one has to look very close in order to determine whether they were ever painted. A large percent of the population is colored. About 40 per cent are Spanish. They are not a crude looking people, but hold with about the average of humanity. Its inhabitants appear quiet and orderly with an air of placid meekness. While prosperity is at low ebb now, it seems to me with the completion of this new road she may now live in hopes of better days. It seems to me she should now begin to gain quite a percent of Uncle Sam's tourist trade in offering the novelty of an auto over-seas ride to a frostless vacation point afar out in the ocean with its sea breezes and too all in the midst of an angler's paradise—just a heaven for the angler among the denizens of the sea. Another novelty to the northerner, if we may so term it, is their turtle stakes, which are there given special advertisement. They appear raw and come to you cocked looking like a beef stake and with no great distinction in flavor and we might add start off with about the same toughness. However, they yield better to mastigation and do not recall that proverbial expression following a tough stake, "the more you chew it the tougher it gets." But such might be expected of these turtles weighing one, two and three hundred pounds and perhaps a hundred years old. I found the turtle industry still going on as it was when I visited the place twelve years before. Here they are held, waiting slaughter, in crawls made of concrete posts set wide enough apart to allow free circulation of the sea water. In one crawl I saw about a hundred turtles, awaiting conversion into stakes and canned soup. They are captured by netting and brought here from British Honduras.

Along the south border of the City of Key West, in a yard of beautiful and luxuriant palms, stands a fine dwelling. It projects southwardly a little beyond all others, giving it the distinction of being the most southern dwelling within the United States.

While Key West is subtropical, I have never seen its palms excelled anywhere in the tropic that I have been.

Allow me to suggest to those who have not heretofore been to Key West that for the next trip south they add this "Over Seas" drive to their itinerary.

On our return we stopped at a monument beside the way on one of the Keys located within the hurrican district of 1935, erected by the government in memory of those who perished on that occasion. The monument stands at a point where the water reached some eight to ten feet in depth. It bears this inscription on a plate imbedded in the monument:

Dedicated to the memory of the civilians and war veterans whose lives were lost in the hurrican of September 2, 1935.

There was pointed out to me a man standing in a group about a vessel that had just returned from a deep seat "catch," who had gone through this hurrican. I interviewed him and in substance was told that, standing where we were the water had reached a depth of 17 feet, the excess being due to the elevated condition of the railroad bed with its bridge connection between the Keys, thus forming somewhat of a dam; that he was caught by the storm some distance south of that point and had saved himself by securing a position in a tree, eleven feet above the ground, where he clung with the water to his neck; that the railroad track at places had been carried over into the sea; that the number lost is not known and would never be known, but it was not less than seven hundred, if not more that the storm lasted all through the night; that the light house keeper was blow away registering at the time a wind speed of 170 miles per hour, and that afterward the speed was greater. The string of Keys do not embrace all the islands that may be seen protruding from this shallow shelf from below and on such islands within the last year hunters have discovered a number of skeletons. Recently, on an island twenty six miles distant, the skeleton of a young girl had been found who lived near this monument. He said they had been given no warning. I might have discounted some of his statements had I not gone through one of these Caribbean products in the hurrican of Sept. 8, 1926 at Miami, which lasted twelve hours of which time for nine hours the wind velocity was 125 miles per hour.

Much more could be added, but my letter is already too long.

Yours,

W. T. LOOMIS.

BIG BONE
BOONE COUNTY

B. S. Kite spent the weekend with Mr. and Mrs. Sam Kite of this place

Henry Rich from the city spent Saturday night and Sunday here with his cousin, Andrew Rich.

Friends of Wm. Smith of Verona were shocked to hear of his sudden death, which ocurred last Sunday and extend sympathy to his bereaved family.

Large crowds are attending commencement exercises at Hamilton school.

Mrs. Virginia Eads of Winchester, Ky. is here with her parents and attending commencement of her sister, Miss Marjorie, being one of the graduates.

Dine at
LANG'S CAFETERIA
Just Wonderful Food
623-625 Madison Avenue
COVINGTON, KY.

INSURANCE!
FIRE & TORNADO
Automobile & Surety Bonds
Insure your property with
The Noel Co.
Real Estate and Insurance
31 E. 7th St. Covington, Ky.
HEm. 1618 HEm. 1321-W

Brown Dry Cleaning
231 ELM ST. LUDLOW
419 MADISON COVINGTON
DIXIE HIGHWAY ERLANGER
We specialize in cleaning your rugs, draperies and slip covers. Let us help you with your spring cleaning.

RELIABLE MONUMENT CO.
912 Madison—Covington 11th & Lowell—Newport
SAVE 25 to 40%
See the stone you buy; hundreds to select from: We are the only authorized dealers in northern Kentucky for the genuine ROCK OF AGES memorials. The seal of security is etched on every ROCK OF AGES stone sold by this company.
Ask About Our Deferred Payment Plan.
Northern Kentucky's Largest Monument Erectors

PRINCE De FLANDRE
No. 12498

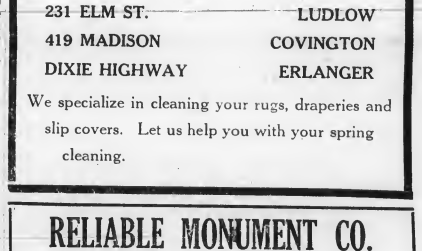

This three-year-old Belgian Draft Stallion will make the 1938 season at the
L. K. CORNELIUS BARN
½ Mile South of Piner, on 3-L Highway
CONDITIONS—A Fee of $10.00 to insure a live colt. Season is due if mare is parted with or bred to other stock without consent. A lien will be retained on colt until season fee is paid. All care will be taken to prevent accidents,but not responsible should any occur.
—NO SUNDAY SERVICE—
CORNELIUS & GUTTRIDGE, Owners
Phone Independence 226

ATTENTION LADIES!

Special After-Easter Sale!

Beautiful new shoes that should have been in our store before Easter—just arrived. This shipment, through the mistake of the manufacturer, was shipped freight instead of by express. Since the factory was entirely to blame for the delay they have allowed us a big reduction in the cost. Now with these we have added hundreds of pairs out of our regular stock and decided to pass this saving on to our friends and customers. Sorry . . . No lay-aways, no exchanges.

Now—right when you need them —we bring you a new and timely selection of the wanted styles colors and leathers in novelty and sport shoes. At these low prices you'll buy a pair for every outfit.

We sell better shoes for less and prove it. Try us first. For your convenience, open Thursday and Saturday evenings.

$1.65

$2.65

All Season
GRIFFIN
Large Size Tube or Bottle
NEUTRAL-WHITE
Regular
25c BUNNY BAG
Your Choice of Either 15c

QUALITY SAMPLE SHOE SHOP
627 Madison Ave. Opposite Woolworth's Covington, Ky.

WALTON PERSONAL

Mrs Mae Adams Cassady of Orlando, Fla., who was called to Lexington, Ky., by the death of her brother-in-law, is visiting relatives and friends of Walton and Verona neighborhood, this week.

Mr. and Mrs. C. H. Kuyper of Hyde Park, Cincinnati, were the Sunday afternoon guests of Mrs Mamie Simpson of South Main street.

Mr. and Mrs. Marion Stephenson entertained on Wednesday, Mr. and Mrs. Rob Houston, Mrs. Clarence Sexton and son Clifford of Erlanger Mrs. Mae Cassady of Orlando, Fla. and Mrs. Emma Flynn of Walton.

Sunday afternoon callers on Miss Helen Smith were Hazel Rose, Delaine Emmons and Morris Tankersley.

Tom Percival, one of our local merchants, is ill at his home on North Main Street.

Mrs. James A. Baird is the guest of her parents, Mr. and Mrs. Mart Benson of High Street.

Mr. and Mrs. Clayton Jones of Dayton, Ohio, were the weekend guests of their parents, Mr. and Mrs. D. H. Vest, of North Main street.

Mr. and Mrs. Powers Conrad and Mrs. F. I. Conrad were among those from this place who attended the wedding reception Monday at the home of Mr. and Mrs. A. B. Renaker at Burlington for their daughter Miss Mary Louise Renaker, who was married to Dr. William Townsend of Falmouth, Monday.

Mrs. E. L. Arnold of Bloomington Indiana is visiting Mr. and Mrs. W B. Johnson of North Main Street.

Mrs. Lena Steers of Williamstown visited her sister, Mrs. Robert Conrad and family over Sunday.

Miss Georgia Rouse spent the weekend in Paris, Ky., the guest of Miss Alice McClure.

Mrs. R. J. Collins returned from Detroit, Michigan, Tuesday evening where she had been visiting her sister, Mrs. T. G. Smith, and her mother, Mrs. Anna Rice. Mrs. Smith has been quite ill, but is much improved now.

Mr. and Mrs. Claude Ford of Pleasant Ridge, Ohio, were the Sunday afternoon guests of friends and relatives, here and at Verona.

JAMES THEATRE
Walton, Ky.

LEWIS STONE—MICKEY ROONEY
—in—
"YOU'RE ONLY YOUNG ONCE"
Saturday Night, April 30th
Two Shows—6:45 and 8:30 p. m.

CAROLE DOMBARD—FRED MACMURRAY
—in—
"TRUE CONFESSIONS"
Sunday, May 1st
Matinee at 2:30—Evening at 6:45 and 8:30 p. m.

Another Big Bargain Night—10c Admission for Everyone
WILL ROGERS
—in—
"JUDGE PRIEST"
Monday Night, May 2nd

LYNNE OVERMANN—JOHN BARRYMORE
—in—
"NIGHT CLUB SCANDAL"
Tuesday Night, May 3rd

MYRNA LOY—FRANCHOT TONE
—in—
"MAN-PROOF"
Wednesday Night, May 4th

VIRGINIA BRUCE—MELVYN DOUGLAS
—in—
"ARSENE LUPIN RETURNS"
Thursday Night, May 5th

Administrator's Notice

All persons owing the estate of the late R. B. Cooke, please settle said claims as soon as possible. All person having a claim against said estate please present same within (90) day of this issue (21st April).

FRANK D. COOKE
26-3t Administrator

NO DUMPING!
Persons dumping refuse on the W. N. Hinds Estate at the intersection of Salem and Verona Roads, will be prosecuted.
M. L. Hind

CLEAR COMFORTABLE EYESIGHT
for the only pair of eyes you'll ever have.
W. E. TAIT, O. D.
5 E. 8th St.
Covington, Ky.
Phone HEm. 2088
9 a. m. to 5:30 p. m., evenings by appointment.

W.-V. School News

The seniors of the Walton-Verona High school are going to present the comedy, "Oh Susan" on May 20, 1938. We hope that there will be a larger crowd attending this play than there was attending the Junior play.

The tennic court at the Walton school building is in fine condition now. The students have rolled the court and repaired it in general

The honor roll for the Verona Graded school is as follows:

First Grade
Jimmie Nick Code, Norma Jean Easten, Helen Brewster.

Second Grade
Joyce Ryan, Evelyn Brewster Faye Napier, Junior Vest, Tommy Sturgeon, Billy Mac Waller.

Third Grade
Rose Clemons.

Fourth Grade
Anna Frances Sturgeon.

FIFTH GRADE
John Morgan Sturgeon.
Iimogene White.

Masons Meet Tonight

The Walton Masonic Lodge will hold its regular monthly meeting tonight(Thursday) in their Lodge rooms, at 7:30 p. m. All members should be present.

NOTICE—

In regard to the cash prize drawing held last Saturday. The drawing was held at 3 o'clock, when it was supposed all the tickets were in. However, the collection of tickets from some of the stores were was almost over. These tickets will be included in this week's drawing

CARD OF THANKS

We wish to express our sincere thanks and appreciation to our relatives, friends and neighbors for their kindness and sympathy shown in the loss of our dearly beloved mother and grandmother.

MRS MARY A. SHOWERS

We especially thank Dr. R. E. Ryle Reverand J. Russell Cross, Rev. D E. Bendinger, Rev. C. J. Alford and the quaretta.

We also thank the pallbearers, the donors of beautiful floral offerings an. J. L. Hamilton, Funeral Director for his efficient manner in conducting the funeral.

THE BEREAVED CHILDREN AND GRANDCHILDREN

LEBANON CHURCH

Rev. Charles W. Anderson, Pastor

The people of the Crittenden Crittenden neighborhood are cordially invited to attend the above church on Sunday, May 1st. There will be hearty singing, good fellowship, and helpful sermon both at 11 a. m. and 7:30 p. m.

RICHWOOD CHURCH

Rev. J. Russell Cross, Pastor

Leadership Training Class will meet Saturday evening, 7 p. m.

Sunday School, Sunday Morning 10 a. m.

Regular Morning Warship Service —11 a. m.

No evening services as pastor will attend Baccalaureate Services of the Louisville Theological Seminary where he will be granted the degree of Master of Theology in the graduating class this year.

A cordial invitation is extended to all to worship with us at our regular services.

Real Estate News—

R. C. Tucker of Coone county purchased the Payne farm, Kenton acres on Fowler's creek, Kenton county, Ky., the birth place of Rel C. Wayman; Dave Roberts of Independence purchased the Schlecker home at Independence. Ky.

Minnie Workman sold her 43 acre farm on Eads Pike, Kenton county to Wm. and Pear Dance of 911 Main St., Covington, Ky.

Auction Sale of Saturday, April 23, 220 East 12th, was sold to R. E Butler of Covington, Ky.

All sales were made by Rel C Wayman, 623 Washington,, Covington, Ky.

SAVE WITH ICE
Dixie Ice & Coal Co.
Phone Walton 677
—DAILY DELIVERY—

MORE FREEZING POWER less cost

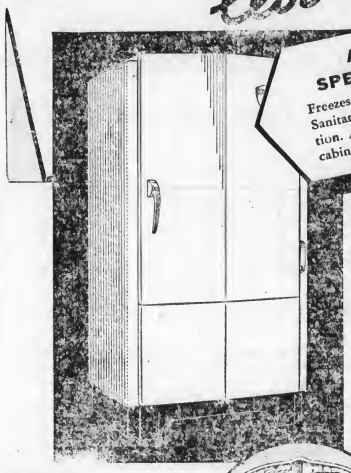

AMAZING SPEED FREEZER
Freezes faster. Keeps food safer. Sanitary stainless steel construction. Automatic control holds cabinet temperature constant.

Hotpoint Refrigerator keeps food safer—freezes ice and desserts faster, at lower cost than ever before. And all this for a fraction of what you now pay for old-fashioned refrigeration. That's the thrilling cold-making power of Hotpoint's Speed Freezer — the amazing economy of the trouble-free Thriftmaster.

See the new Hotpoint — learn why it is America's No. 1 Refrigerator Buy — marvel at its brilliant, streamlined beauty — its spacious, illuminated, all-steel cabinets. Discover how easy it is to own a Hotpoint at present low prices.

$15.00 DOWN INSTALLS YOUR HOTPOINT NOW
Balance out of savings on easy monthly terms

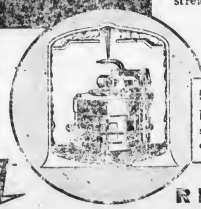

5 YEAR PROTECTION PLAN
Vacuum-Sealed THRIFTMASTER sets new economy records. Oil-cooled, quiet, dependable, requires no oiling.

Hotpoint REFRIGERATOR

De MOISEY RADIO SHOP
WALTON, KY.

DON'T BE MISLED

Get a Written
Guarantee by the Manufacturer
We give You such a Guarantee, Signed by the
General Electric Co.
With each Electrical Appliance You Purchase

We Handle Only Products Which are Distributed by the
General Electric Supply Co.
of CINCINNATI

De Moisey Radio Shop
Walton, Ky.
Phone: 137

U. of Ky.
To Librarian

FINE OF $20 TO $100, FOR CUTTING, TEARING OR MUTILATING BOOKS, NEWSPAPERS OR PERIODICALS BELONGING TO PUBLIC LIBRARIES.
See Ky. Statutes, Article 1264

WALTON ADVERTISER

Devoted to the Interest of Boone, Kenton, Gallatin and Grant Counties

Subscription $1.50 Per Year In Advance | WALTON, KENTUCKY, MAY 5, 1938 | Volume 23, Number 28

Farmers Solve Fence Post Problem

By Growing Black Locusts On Eroded Areas

Many farmers in the Soil Conservation Servie area near Walton, Ky. are solving their fence posts problem with one phase of the erosion control program on their farms.

By planning quick growing black locust trees on adopted locations to control erosions, these cooperating farmers are developing a supply of strong, durable fence posts, according to Ward T. Darnell, Superintendent. Black locust posts have been known in several cases to last 50 to 75 years.

Experience shows that on good land black locust trees will produce 150 or more fence posts per acre in 10 to 15 years, Mr. Darnell said. As a legume, it is a good soil builder as well as a soil conservation .It provides "escape" cover and food for some forms of wildlife and nesting sites for song birds.

Farmers in the area, in co-operation with the Service have planted 441,510 black locusts trees, including 60,000 planted this year. With protection from grazing and fire these trees will turn waste acres into profitable land, Mr. Darnell said

As an idication of the rapid growth of these trees under favorable conditions, Mr. Darnell pointed out that some of the black locusts have reached a height of 25 feet planted in April 1935 on some farms and diameter of 3 inches.

The use of black loousts is just one example of how erosion control practices furnishes valuable "by-products" to the farmer, he added In this case, good durable fence posts, which are always needed on the farm, are obtained as the by-product of erosion control.

Christian Church

To Celebrate 20th Anniversary, Sunday

The Congregation of the First Christian church will observe the 20th Anniversary of the Dedication of its present house of worship with appropriate services on Sunday.

The history of the church dates back to the year 1875. In that year the small group of Disciples who located in Walton called Rev. J. W Beasley to conduct a revival meeting. Another meeting followed in 1876, resulting in the organization of the Christian Church. Rev. Beasley was called to be its first pastor. For a period of about three years services were held in the I. O. O. F. Hall and the school house. In 1879 the first church building was erected and dedicated on High Street. Services were held here until 1918, when the present building was dedicated on May 5th. Rev. E. C. Lacy, pastor of the church at this time, and Rev C. W. Cauble of Indianapolis, Ind. conducted the dedicatory services.

Rev. Lacy, now at Henderson, Ky has been invited and is expected to attend the Anniversary Celebration on Sunday. A basket dinner will be served in the basement of the church, immediately following the morning worship. A special program is being planned for the afternoon There will be no evening service. A special feature of the celebration will be the distribution of the first issue of a quarterly church paper giving the history of the church and its organizations.

The public is cordially invited to attend these services.

Mr. and Mrs. Bruce Wallace returned to their home on South Main street, Saturday evening, after having spent the past few months in Tampa, Fla.

Our Service is Available to All— Regardless of Financial Conditions.

CHAMBERS and GRUBBS
Funeral Home
WALTON, KY.

Another Large Crowd

Present At Merchants Drawing Saturday Afternoon

A crowd belived to be larger than that of the preceding week was on hand Saturday afternoon to participate in the cash drawing sponsored by the Walton merchants.

The lucky ones were W. R. Powers. W. D. Johnson, Miss Thera Peebles, Mrs. Wm Ryle, Mrs. Allen Morris, Mrs. Ernest Hartman and H Holcomb.

There will be another drawing this coming Saturday afternoont at 3 o'clock, and will be held on North Main Street, between the stores of D. L. Lusby and Mrs. Cluster.

See the marchants ad in this issue for a list of the coooperating business houses. Be sure and attend the drawing, because if you're not present, you get no cash. The owners of several names drawn the past two weeks, were not on hand, and were they were the losers. Don't let this happen to you.

Free Cooking School at Gym.

Sponsored By Community Public Service, Thursday

New recipes and new ideas in meals planning preparation will be presented at a Free Cooking school to be held in the Walton School Gym, Thursday, May 5, 1938 at 2:30 p. m., under the sponsorship of Community Public Service Company. R. M. Hall announced yesterday. All Walton homemakers are invited to attend.

Miss Mary Ruth Clark, graduate home economist will be in charge of the program, which will contain a host of helpful suggestions for the homemaker who aspires to keep abreast of modern methods in the kitchen. Included in the program will be demonstrations of full oven meals, broiler or grilled meals, waterless cookery and time- saving shortcuts in meal preparation.

During the course of her lecture the economist will introduce a number of appetizing new dishes for enlivening every-day menus. She will prepare some of them on the platform, explaining each step as she goes along, so that members of the audience may duplicate the dishes in their own homes.

At the conclusion of the program the food prepared by the economist will be distributed among those present. A valuable attendance prize will be given away. Free Thrift Recipe Books will be distributed.

Happy Hallow Folks At Piner, Friday Night

The Happy Hollow Folks from WCKY, Covington will present a variety program at the Piner School Auditorium, Friday night, May 6 at 8 p. m. (fast time).

Featuring on this program will be the famous Collins family with baby Ginger, a child radio and stage entertainer, Frank Miller and his Dixie Stringsters will add a lot of zest to the performance. This is absolutely a clean show and will furnish sparkling entertainment for the entire family. Bring your friend and come.

Arnold-Hartman

Mr. John W. Hartman, son of Mr and Mrs. Ernest Hartman, and Miss Eloise Arnold, daughter of Mr. and Mrs. Edd. Arnold of Sherman, Ky., were united in the holy bonds of wedlock, Saturday, April 30, 1938.

The bride and groom, accompanied by Mr. and Mrs. C. F. Cleek started on a pleasure trip to Louisville, Ky. They stopped in route at Owenton, Ky., and were quietly married by the baptist minister Rev. Baird.

Mr. Hartman is employed by the Standard Oil Co., and has been in their emphy for a number of years Mrs. Hartman is employed by a Cinimnati Lighting Equipment Co. as stenographer.

They are to make their home with the grooms parents. They invite and welcome their many friends to their home.

Mrs. Trent Pickett and son Eldon of Crittenden, spent Monday with her parents, Mr. and Mrs. J. T Stone of North Main street.

Mr. and Mrs. V. P. Kerns returned to their home here last week, after spending the winter in Tampa, Fla.

Mrs. W. B. Johnson Passes at Her Home Saturday, April 30

After Long Illness— Funeral From Home Monday Afternoon

Mrs. Mary Eliza Johnson, age 71 years, passed away at her home on North Main street, Saturday morning, April 30th, after a long illness from arteriosclerosis. She was the wife of William Berry Johnson, and the daughter of Edward and Charlotte Northcutt. Mrs. Johnson was the sole survivor of the Northcut family. She was born near Verona Ky., on August 8, 1866.

The deceased was a life long member of the Baptist Church, and her Christian life was spent as a loving wife and devoted mother.

She is survived by her husband three sons; John Edmond, Ben P and Jennings Bryan Johnson; three daughters, Mrs. Anna Susan Renaker, Mrs. Jane Elizabeth Mills and Mrs. Jessie Pearl Rickey. One daughter, Hallie May Johnson, preceded her to the grave al ong time ago. She is also survived by six grandchildren. One grandchild, Lottie Beatrice Renaker, passed away March, 1920. She also leaves a number of other lelatives and a host of friends.

Funeral services were conducted Monday afternoon at 2 o'clock, with the Rev. C. J. Alford, pastor of the Walton Baptist Church, in charge assisted by Rev. Pigg and Rev. Bedinger. Burial followed in the Walton cemetery.

Chapman, Alan Gaines, Clifford

The pallbearers were: Forest Chapman, Alan Gaines, Clifford Powers, Carroll Johnson, D. L. Lusby and Evan Hance.

The floral offering were numerous and beautiful, and came from four states.

A large number was present at the funeral, and many from a distance were in attendance.

Mrs. Johnson was a lovable lady and her friends were legion. We offer our deepest sympathy to the family, relatives and friends.

Funeral Director Chambers and Grubbs had charge of arrangements

---

Out of Town People Who Attended The Funeral of Mrs. Johnson

Among those from out of Walton who attended the funeral of Mrs W. B. Johnson were; Mr. and Mrs Guy Downs of Shelbyville, Ky., Mr and Mrs. George Northcutt of Eminence, Ky., William R. Chase and Mr. and Mrs. C. R. Lampe of Cincinnati, Ohio, Mr. and Mrs. Harry C. Record of Sparta, Ky., Mr. and Mrs. Walter Record, Mrs. Carrol Johnson, Mr. and Mrs. H. L. Butts Mrs. Anna Thomas, Mr. and Mrs Deschan, Dr. and Mrs. J. C. Conneley and Mr. and Mrs. Hurrell of Covington; Mr. and Mrs. Clifford Mills of Erlanger, Kyl, Mrs. John Kemper and son, Vernon Kemper of Warsaw, Ky., Mrs. Ella Rairden of Bloomington, Ind., Mr. and Mrs. Walter Smith of Warsaw, Mr. and Mrs. Charles Carroll of Erlanger Luther Renaker of Florence, Mr and Mrs. Floyd Conrad and daughters and Mrs. Miller of Williamstown, Ky.,

Celebrates Birthday

Mrs. Clifford Pruett entertained Saturday, April 30 her daughter Beverly Jo, in honor of her 9th birthday. The following guests enjoyed games and refreshments:

Jeanette Grubbs, Clara Mae Williams, Emma Lou McElroy, Coleen Valandingham, Ruby Rouse, Buddy Rouse, Jack Connor, Davis Hankinson, Barbara Crouse, Joann Steely Tommy Pruett, Jimmy Pruett, Beverly Pruett.

Democratic Club to Meet May 9th

The Young Men's Democrat Club will hold its regular meeting, Monday, May 9, at Florence, Ky.

Refreshments will be served to both old and new members Anyone wishing to join this energetic organization are cordally invited.

So Young Democrats let's get out for a good time is in the making.

Dorcas Class Meets

The Dorcas class of Walton Baptist church met with Mrs. Marion Stephenson for their regular monthly meeting.

The following members and guests were present: Mrs. W. L. Sturgeon, Mrs. F. E. Fisher, Mrs. Myrtle Ewing, Mrs. Sexton, Mrs. Emma Flynn Mrs. R. E. Ryle, Susie Norrman, Mrs Littrell, Mrs. Nathan Northcutt and daughter, Mrs. Walter Vest and daughter, Mrs. Bess Conrad, Mrs Levi Pennington, Miss Thelma Pennington, Elma, Lebus Bernard, Owen and Owen Stephenson and the host and hostess, Mr. and Mrs. Marion Stephenson.

Dixie Route Survey Asked

Highway Group Meets In Scott; Directors Added

Election of five additional directors and the adoption of resolutions asking the State Highway Department to make a survey of U. S Highway 25 from Covington to the Tennessee line featured the recent meeting of directors of the U. S. 25 Dixie Highway Association in Kentucky, held in Georgetown.

Officials of the organization explained that the state survey of the road was asked in order to determine definitely the right of way needed fo rthe widening of the route so that committees in the various counties represented in the association may begin efforts to secure this right of way as soon as possible

Adj. Gen G. Lee McClain was commended for the action of the State Highway Patrol in reducing reckless driving and drunken driving on the highway.

It was announced that a meeting of directors of the Ohio U. S. 25 Association, which has the same purpose in its state as does the Kentucky organization will be held at Piqua, Ohio, May 17. A number of Kentucky association members probably will attend this meeting.

New directors elected at the meeting at Georgetown were: Bowers Renaker and John Cleek, Boone county; Daily Turner and George Kavanaugh, Madison county, and Lou Greene, Kenton county.

Warner Sayers of Lexington is executive director of the association

Also present at the meeting were Mayor Wade Candler, H. E. Wentworth, and Tom Gallagher, all of Corbin.

Local Homemakers To Attend District Meeting

Reservations have been made for the following women who are attending the Bluegrass District meeting of the Kentucky Homemakers to be held at Winchester this Friday.

Mrs. W. T. Renaker of Verona Mrs. C W. Sullivan, Mrs. Bertha Conrad, Mrs. Frank Hossman, Mrs George Casper, Mrs. Carl L. Campbell and Miss Mary Hood Gillaspie of Burlington; Mrs. Sam B. Sleet Mrs. Raymond Snow, Mrs. Jake Cleek, Mrs. John Taylor, Mrs. D Hess Vest, Mrs. John L. Vest, Mrs J. C. Bedinger, of Walton; Mrs Mable G. Sayre, Mrs. Virginia Goodridge, Mrs. Nelle Blankenbaker, Mrs. S. E. Wilson, of Florence Mrs. Rod P. Hughes and Mrs. Frederica Mann of Crittenden, Mrs. F Wohrley, Mrs. Howard Acra, of Hebron; Mrs. Elmer Peeno, Mrs Hazel Kennedy, Mrs. Thomas Kenyon of Ludlow; Miss Edna Berkshire, Miss Gladys Klopp of Petersburg; Mrs. George Kottmyer, Mrs John Hempfling and Mrs. Freda Kottmyer of Constance.

Quite a number will go in private cars, these women joining the delegation going down by bus when they reach Winchester.

THIS and THAT

By MAOL-CHOLM

Congratulations, Mr. and Mrs John Hartman! "Slug" we wish you and your bride a long life of happiness and prosperity.

• • •

The Kiddie Revue was a most successful affair. The James Theatre is a magnificient place to stage such a show, and it was filled almost to capacity. The only critiasm we might offer would be that it was a wee bit too long . . . At least for some of the more nervous type—but it a swell entertainment. We really liked it. It looked like "big tow stuff," what with the beautiful surroundings, the gorgeous costumes and the handsome lads and pretty lassies taking pari.

• • •

We learned of a rather odd and interesting fact the other day. Mrs W. B. Johnson, who passed away Saturday, was one of six children her husband was one of six children she leaves six children and six grandchildren. Quite a group of sixes.

• • •

The restaurant in the James Theatre is sporting a new neon sign. This natty little place is called the Snap Shop.

• • •

Did You Know?

That on May 1, 1898, Dewey was victorious at manila.

That on May 6, 1896, the first successful aeroplane flight was made

That on May 7, 1915, the Lusitania was torpedoed and sunk.

• • •

This column is being abbreviated this week, due to a lot of night work (and we mean here in the office) and time is precious.

Mrs. J. A. Farris Dies Suddenly Sunday Morning

Funeral Tuesday Afternoon, With Burial In Forest Lawn Cemetery

Mrs. Sarah Belle Farris, age 64 passed away Sunday morning at 1 a., m., from a heart attack at her home on North Main Street. She was born in Robinson County, and was a member of the Christian church.

The deceased is survived by her husband J. A. Farris; three sons Thomas, John and Rollie Farris one daughter, Mrs. Bettie Poer, and a number of other relatives and many friends.

Funeral services were conducted at the Chambers and Grubbs Funeral Home, Tuesday afternoon at 2 p. m. by the Rev. J. M. Ervin pastor of the Walton Christian Church. Burial followed in Forest Lawn Cemetery at Erlanger.

The pallbearers were R. E. Brueh James Moss Bolington, Dan Roberts Tom Percival, Ben Doan and Powers Conrad.

The honorary pallbearers were Mrs Lucy Reffett, Mrs. Tom Percival Mrs Nell Dudgeon, Mrs. Margaret Hayden, Mrs. Georgia Stephenson and Miss Melva White.

The floral offerings were many and most beautiful.

Mr. and Mrs. Farris came to Walton a number of years ago. from Cynthiana, Ky., Mr. Farris operated a restaurant here. She was a grand lady and was well liked by who knew her. She has many friends in and around Walton, who were deeply grieved to learn of her sudden passing.

We wish to express our sympathy to the bereaved relatives and friends

Funeral Directors Chamber and Grubbs had charge of the arrangements.

Governor Chandler

Begins Senatorial Campaign

Governor A. B. "Happy" Chandler this week laid aside his executive duties and began his first active work among the voters of the state in a campaign which he enthusiastically believes will win for him the Democratic nomination for Kentucky to the United States Senate

The pre-campaign tour, which has already been launched by the Governor, will not be a speech-making one. This will come later. For the next several weeks "Happy" will travel through the counties of central, eastern and southeastern Kentucky renewing old acquaintances greeting supporters and handshaking with all and Sunday who came his way.

Interspersed in the our will beve number of speaking engagements the Governor has already accepted sometime ago. All of these are at school commencements, civic gatherings or other meetings not of a political nature.

His trip which has been arranged by his campaign headquarters will take him through a majority of the counties of central Kentucky as far east as the headquarters of the Big Sandy River, into Harlan county and to the Tennessee border in southeastern Kentucky.

On Friday and Saturday of this week Governor Chandler will be in Louisville for the annual Derby festival. On Friday night he will make the principal address at the Derby eve banquet for Kentucky Colonels and on Saturday he will witness the running of the Derby. Governor Chandler will make the speech of congratulation to the owner of the Derby winner and present the solid gold trophy which annually is a-Jockey Club to the winner of this most famous of all American turf classics.

BASEBALL NEWS—

At the opening of the baseball season at Verona, last Sunday, the local nine was defeated by the Old Vienna team, by a score of 10 to 3 Kramer and Hanser formed the winning battery, and for Verona, Ryan McCormick, and Beech did the pitching, with C. Vest receiving.

Moreland was the leading hitter for Old Vienna, and McCormick garnered a double and single for the losers.

On Sunday, May 8th, the Verona Tigers take on Mt. Zion. Manager Gordon promises that this will be a real ball game. Come out and watch a hard fought exhibition of America's greatest sport—baseball.

Mrs. Alice Owings and Charlee Adams of near Williamstown, were the Sunday guests of Mr. and Mrs Walter Clemons.

Robert Strausbaugh Killed In Accident

At Cheviot, O., Saturday, When Truck and Car Collide

Robert Strausbaugh, age 25, of Elsmere, died suddenly Saturday April 30th from injuries received when a truck on which he was riding collided with a car at Chemist Ohio.

He is survived by his wife, his parents, Mr. and Mrs. R. D. Strausbaugh, three brothers, two sisters and a number of relatives and many friends. He was born in Mason County.

Funeral serivces were conducted Monday morning at 10:30 at the Chambers and Grubbs Funeral Home with the Rev. Russell Cross in charge, with interment following in the Richwood Cemetery.

The pallbearers were Dick Houston, Joe Woods, Therman Wolfe Frankie Trego, Howard Arnold and Oakley Easton.

Chambers and Grubbs had charge of the funeral arrangements.

Large Crowd At Cornerstone Laying

At Williamstown, Saturday Afternoon; Gov. Chandler Present

Quite a large crowd was in Williamstown, Saturday afternoon to witness the laying of the cornerstone for the new $100,000 Grant County Courthouse, to be erected in that thriving little city.

Governor A. B. Chandler gave the dedicatory address. In his talk the Governor praised the Grant County building program, which includes the courthouse, an overhead bridge at the Southern Railway crossing south of the own, and a new 30-room hotel.

County Judge Ernest Chipman presided over the ceremonies, and the Greendale Refor School Board furnished the music.

Rev. G. C. Mullins delivered the invocation and former County Attorney, R. L. Vincent gave the address of welcome. County Attorney R. L. Tucker made the respsonse.

Other speakers were, County Agent Robert Hume, C. C. Adams, F A. Harrison, Dr. H. L. Mann, Rev Cleo Purvis, K. O. Potts, Paul Jacobs, C. A. Pettit, former county judge, Ward Yager, Commonwealth Attorney and J. G. Vallandingham Circuit Judge. Rev. H. W. Shear gave the benediction.

Kiddie Revue Largely Attended

Friday Night— Participants Enthusiastically Received

The Kiddie Novelty Revue of 1938 presented by the pupils of Mrs. Wm. Crouse last Friday at the gorgeous New James Theatre, was attended by a near capacity crowd and was well received by the audience.

These revues are growing yearly in popularity. This one drawing the largest number yet.

The kiddies as well as the older ones, were dressed in most elaborate costumes and did their acts with finess, proving that many hours of work had been spent in preparation

As a whole we though: it a very good show, of course we might be able to pick some high-light, but that would be only one person's opinion, so we'll omit it.

The production was in three-acts The first was the "Dance Express" with a minature airplane as part of the stage setting. The second was "Musical Moments," with students "swinging it" on the piano. The third and final was, "A Ballet Ensemble" with a big red apple as a state efect and the "Big Apple" was a featured number.

It was a grand show and all seemed to enjoy it immensely.

Mrs. Leona B. Stephens Passes Away Wednesday

Mrs. Leona B. Stephens, aged 74 years, widow of Jeff D. Stephens passed away Wednesday at her home Locust St. Erlanger, Ky., after an eight months illness. The remains were removed to the Taliferro Funeral Home for preparation.

Mrs. Stephens was born at Big Bone, Boone County, but had lived in Erlanger for 30 years. She is survived by two sons, Harry and Charley Stephens and one daughter, Miss Allie Stephens; several grandchildren and one great grand child.

She was a member of the Florence Christian Church.

Services were conducted at 2:30 by the Rev. Leslie M. Sparks, pastor of the Erlanger Christian church at the Taliaferro Funeral Home. Interment following in Florence, Ky

Real Estate News—

Rome Fisher sold his farm on Shady Lane Road, near Crittenden Grant County, to John Blair of Campbell County. Mr. Fisher expects to make his home in Walton This deal was transacted through Rel C. Walman, Realator.

See Right — ENJOY LIFE

WEAR GLASSES
Feel and Look Like A Million

Are you missing some of nature's grandeur? Does poor vision handicap you socially? The right glasses are what you may need!

TIME PAYMENT ACCOUNT

EYE SERVICE
That's Complete

Eyes thoroughly examined, lenses prescribed according to your exact needs, newest style frames or mountings fitted to your face!

Use Motch's Easy Payment Plan

MOTCH
Opticians — Jewelers
613 MADISON AVE. COVINGTON, KY.
Dr. Arnz In Charge Established 1857

Rheumatism in Early America

Indian skeletons found with swollen joints show that rheumatism was a malady known in early America.

Learning Secrets of the Sun

Astronomers have learned most of the important secrets of the sun at times when the sun was invisible during eclipses.

We're Home-bodies, too,
NEIGHBOR

Sitting home at night, you've probably heard the neighborly whistle of our locomotives.

Next time you hear that sound, we hope it will be a reminder that we are home-folks, too . . . sharing in community responsibilities . . . making a definite contribution to the comfort and security you enjoy when you step inside your own front door.

From wherever they are produced, we help bring your home-building materials to you . . . lumber, stone, cement, brick, steel. Chances are, we brought many of the things you use *inside* your home as well . . . furniture, fixtures, heating equipment, even your foodstuffs. Last year we hauled around six million tons of material largely used in construction and home furnishing.

Thus we have been a helpful partner in developing the communities we serve . . . carrying nearly fifty million tons of freight last year at an average cost of less than a cent per ton for each mile hauled. That's why we're home-folks, too . . . why we hope to deserve your continued friendship and patronage.

Hear the actual sound of The Pan-American. Tune in WSM 650 kilocycles, 5:08 P. M. every week day.

LOUISVILLE & NASHVILLE RAILROAD

Tidbits of Kentucky Folklore

BY

Gordon Wilson, Ph.D.
WESTERN KENTUCKY TEACHERS COLLEGE
BOWLING GREEN, KY.

How Do Institutions Start?

All of us are aware of the passing of institutions, but an equally interesting study would concern itself with the origins of institutions. Just why do certain things become the rule, and others equally interesting fail to materialize? So old is humanity and so lost in pre-history are the origins of many of our customs that it is nearly impossible to recreate the actual conditions that went into the making of traditions For example, how did language start or, more specifically, how did a given language became differentiated from its nearest relatives? We have plenty of data to show how such kindred languages as French and Spanish gradually developed from the parent Latin, but the Latin itself was originally a part of some other language stock and became different through many decades or centuries When one thinks of this, he finds himself as puzzled as when he tries to trace his family line back a thousand years. Pretty soon he discovers himself kin to more people than there were in the world at the time at least, theoretically. Try to think of a time when humanity had no domesticated animals, no cultivated plants. Even the turkey, formerly regarded as the last fowl to be domesticated, is now known to have been tamed by the Indians long before. Similarly, no great food crop has been developed within historical times Many related plants have long been known in their wild state, but even scientists have not been able to bridge the gap between the wild and the cultivated in their experiments Teosinte, the nearest relative of Indian corn, is still teosinte, and Indian corn shows little tendency to return to its wild state, though a few plants in every field may show some signs of their wild origin.

Customs are shrouded in even greater mystery. How did cookery begin? How did the race learn that certain things were good food, and others were not? How did the idea of monogamy develop. Some theorists would argue that our development has followed the lines of least resistance, but any fair-minded study of customs would soon prove this theory false. Taboos, known and practiced among all sorts of people nearly always impose definite hardships. Very seldom is the right way in any code of conduct the easiest way. The farther back one goes in language, the more complicated it is found to be. In like manner there is greater complexity in the customs of savages than in those of the highly civilized.

When the horse-drawn vehicle finally yields to the motor car, all of us will feel that a great era has been closed; but the motor car is only a further adaptation of the wheel Who invented the wheel? Radio uses the air waves, but they have always been there and have been used crudely in other times. Electricity is our servant and is all about us, but the remotest savage came under the spell of lightning and knew as much about it as we. Inventors, after all, are mere adapters of ideas long known by humanity but inadequately used.

We laugh at rigmaroles that children and primitive people know and use, but our simplest ideas and statements have usually evolved from just such conglomerations. Simplicity of speech, of manner, of religion, of political organizations, of social life has come laboriously and was preceded by more complex methods.

Independent Linoleum & Carpet Co.
531 Madison Avenue Covington, Ky.

NEW SPRING PATTERNS

Heavy Seamless Alexander Smith

Axminster Rugs $23.95

9x12 Size. $39.00 value. Colors: Rust, Green, Tan, Burgundy

SPARTA
GALLATIN COUNTY

Earl Ballard and wife are rejoicing over the arrival of a fine 8 lb daughter, born to them on April 23 Dr. McBee of Owenton attending physician.

Mrs. Curtis Gullion and Mrs. Pat Riley were visitors to Glencoe, on Thursday.

Dottie Moore of Ghent, spent the week here with his uncle, Ambrose Moore, who is convalescing from a recent operation at St. Elizabeth hospital. He is slowly improving.

Mrs. Emma K. Riley was in Louisville, the first of the week arranging for the convention of officers of the State Post Masters League that is to meet at the Brown Hotel in May

Hon. H. C. Record and wife were called to Walton, Saturday, by the death of Mr. Record's aunt, Mrs Berry Johnson. They attended the funeral which was held Monday.

The Sparta-Sanders State Bank is receiving a new coat of paint this week, which adds much to the appearance of the building.

Miss Lola Baker of Louisville, who has been the guest of her sister, Mrs Esper Rose returned home Tuesday

Pat Riley, Henry Plum of Sanders Sturgeon Riley of Wheatley and Mr Bennett of Owenton, attended the banquet given at the Netherland Plaza by the American Auto Association of Western Licking Valley Pat Riley was re-elected for the 3rd time a member of the Advisory Board for Gallatin County, after the banquet the four above named gentlemen attended the opening ball game at Redland Feld.

Those attending the Junior and Senior banquet at New Liberty, Friday evening were Misses Bettie Record and Sister Wilson and Doug Dickerson.

Bobby Landram, Wm. Riley, Jas F. Jacobs, Martin A. Carver, Ed R McCormack, Giles Riley and Willie Wilson attended the ball game at Cincinnati, Sunday.

The Open Air show sponsored by Sparta Merchants begins their performances Wednesday and will continue through the summer. Sparta has an art studio operated by Ed Thomas Bickers, who takes pictures enlarges and developes films.

Little Miss Virginia Ann McCormack of the Exchange Hotel celebrated her 11th birthday with a birthday party April 21st. It was well attended and everyone spent a most enjoyable afternoon.

Nelson Wilson and wife, who recently went to California, to live returned to their Old Kentucky home last week, while on the road they had an auto wreck in which Mrs Wilson was severely injured while Mr. Wilson unharmed.

NAPOLEON
GALLATIN COUNTY

---- MOTHER'S DAY DEDICATI

MOTHER'S DAY DEDICATION

I dedicate this to my mother who passed away on Mother's Day ten years ago.

God lent an angel to the earth
She came in lowly guise;
She was not even beautiful
To our unseeing eyes.
She swept and dusted, cooked and darned for all the heedless throng;
and ever as she worked and hummed
A little tuneless song.
She always had a healing word
For people in distress;
And though her hands wre worn and rough
Their touch was a caress.
At last her hair grew thin and gray,
Her work took over-long
And often times we did not hear
That little tuneless song.
God lent his angel to the earth
To ease its frequent strain
But when he saw how tired she grew.
He took her home again.
We missed her almost everywhere
For with our open eyes
We knew at last just who she wah
We knew just who she was,

MRS CHAS. ALEXANDER

* * *

Mrs. Lillian Coates and Mrs. Jack Fuson of Cincinnati, spent the week-end with Mr. and Mrs. J. L. Hendrix and Willie Belle Coates.

Mr. and Mrs. Roy Hendren and daughter, Agnes, spent Sunday with Mr. and Mrs. R. T. McNeely.

Mrs. Helen Kendall, Mrs. Jane Pittman, Mrs. Myria Odor, Mrs. Margaret Alexander, Miss Mary Turley and Jim Lillard attended the card game that was held at Gallatin county school Monday night in order to raise funds for the chrippled children sponsored by the Woman's club, of Warsaw. Mrs. Myria Odor won second prize in euchre.

Mr. and Mrs. Johnnie Ewbank spent Sunday afternoon with Mrs Meck White.

Mr. and Mrs. J. L. Hendrix, Miss Willie Belle Coates, Mrs. Lillian Coates and Jock Funson spent Sunday at the home of Mr. and Mrs Homer Spencer. Other guests were Rev. and Mrs. Herman Fox and family of Louisville.

Mr. and Mrs. Howard Rogers and son of Sharonville, Ohio, spent Saturday night with Mr. and Mrs Sam Rogers and Sunday with Mr and Mrs. Chas. Miller at Oakland

Mr. and Mrs. Roy Spaulding, son Bernard spent Sunday with Mr. and Mrs. Harry Clayton and Mr. and Mrs. Bert Cayton.

Notice to all members of Ten-Mile church: There will be a business meeting at th church. Saturday night, May 14th. All members are urged to attend.

THE W. M. S., WILL MEET AT THE CHURCH WEDNESDAY MAY 11TH

The program is as follows:
Hymn for the year
Bible Study—Mrs. Mary Atha
Prayer—Mrs. Lena Connely
Southern Baptist Beginning in Japan—Mrs. Claude Beach.
Prayer—Mrs. Reffett.
Japan Today—Mrs. Edna Peace.
Japan Tomorrow—Mrs. Anna McNeely.
A Golden Sheaf of Japan—Miss Mary Turley.
Hymnn—The Kingdom is Coming
Prayer—Mrs. Rogers.
Japan Fifty Years Ago—Mrs. Jennie Pittman.
Our present work in Japan—Mrs Cecil Alexander.
Japanese Students in Ameriaca—Mrs. I Collins..

There is much enthusiasm in this community over the prospect of having electricity in this county. We hope soon.

The Death Angel suddenly swooped down in the home of Joe Farris and took from him, his devoted companion, Mrs. Joe Farris. It is so hard to understand why the loveliest flowers are taken. But our Father in Heavan deserves the best He gave his son that might have everlasting life. Therefore let us submit our loved ones to him, willing when he calls them to teir Heavenly Home. Mrs. Farris leaves to mourn her loss a devoted husban, one daughter and three sons Be sides a host of relatives and friends.

Mr. and Mrs. E. W. Groves spent Sunday afternoon with Mr and Mrs Chas. Alexander.

Mr. and Mrs. B. E. Sutton of Kinston, North Carlina spent Friday and Saturday with Mr. and Mrs. J L. Reffett.

Mr. and Mrs. Joe Wallace entertained Saturday night with an ice cream party. Those present were Mr. and Mrs. James Wallace and family of Big Bone, Mr. and Mrs. Oakley Noel and family, Mr. and Mrs. John Wallace and family, Mr. and family. Mr. and Mrs. Joe Lillard, Mr. and rMs. Clarence Skirvin Mr. and Mrs. Stanley Wallace and probably other whose names we did not obtain.

Mrs. Wesley Collins and children have returned to their home after spending a week here with Mr. and Mrs. Worth Collins and family.

Mr. and Ms. Kenneth Collins had as guests Sunday, Mr. and Mrs. Ray Lawrence, daughter, Marcella, son Eugene, and Mrs. Emma Sams of Mt Zion.

WHEN IN COVINGTON
—Stop at—
City Auto Service
17-25 E. 7th St. Covington, Ky.
Park all day for 25 cents
Cars Washed Repairing

BAPTIST CHURCH
FLORENCE, KY.

Bible School ---------- 10:00 a. m.
J. N. Sams, Supt.
Morning Worship ---- 11:00 a. m.
B. T. U. ---------------- 7:00 p. m
Evening Services ----- 8:00 p. m
Mid-week Prayer Service,
Wednesday night at 8:00
R. F. DeMOISEY, Pastor
Come and worship with us
you are always welcome.

NEW RECIPES · NEW IDEAS

await you at our free
Cooking School

THIS IS YOUR INVITATION TO BE PRESENT

MARY RUTH CLARK
Home Economist

WALTON SCHOOL GYM
THURSDAY, MAY 5th -- 2:30 P. M.

Tired of cooking the same old meals in the same old way? Then come to our Free Cooking School and get some new receipes and new slants on this business of food preparation.
You'll enjoy yourself every minute, we promise you! A graduate home economist will have charge of the program, which is jam-packed with helpful ideas and suggestions. She will demonstrate full oven meals, broiler meals and waterless cookery. She will show you how to bake and roast without "oven peeking" and "fork testing." She will introduce a number of appetizing new dishes to tempt jaded appetites. She will prepare some of the dishes before you on the platform, so that you can see how it's done.
Make your plans now to be present for this interesting school. You'll get a lot out of it that will be useful to you in your everyday work. You'll take home a new zest for cooking and a host of new ideas for enlivening your menus. Be sure to come . . . and bring your friends!

FREE Attendance Prizes Food Prizes Refreshments **FREE**

A Citizen and a Taxpayer — COMMUNITY PUBLIC SERVICE COMPANY INC. — Alert and Eager To Serve You

7 Glorious Days
GREAT LAKES CRUISES
on the
S. S. SEEANDBEE

Over 2,130 Miles of Scenic Beauty Mackinac Island . . . Sault Ste. Marie . . . Cruising in Georgian Bay and Green Bay . . . Chicago . . . Cleveland . . . Buffalo . . . Niagara Falls

Enjoy a truly magnificent vacation at extraordinary low cost . . . transportation, berth, meals and all entertainment on shipboard included . . . on the largest and most luxurious Great Lakes passenger ship exclusively in cruise service. Over 460 staterooms and parlors . . . Exceptional food and service . . . nightly floor shows and revue in spacious ballroom . . . dancing . . . deck sports.

The Line of Friendlier Service

Sailing from Chicago every Friday, Cleveland every Sunday, Buffalo every Monday, after July 8th to the end of August.

See your local Travel or Railway agent, or mail coupon to address below.

ALL EXPENSE *as Low as* $59.50

THE CLEVELAND & BUFFALO TRANSIT CO
EAST 9TH STREET PIER . . . . . CLEVELAND, OHIO
FOOT OF ERIE STREET . . . . BUFFALO, N. Y.
Gentlemen: Send me illustrated Booklet with ship plans, complete information and schedules of S. S. SEEANDBEE Cruises.
Name ________
Address ________ 8SP

SKETCHES AND ESTIMATES FOR
NEON SIGNS
ROUSE SIGN SERVICE, WALTON, KY.

COVINGTON CYCLE SERVICE
—We Repair All Makes of Wheel Goods—
WE SELL NEW & USED BICYCLES
31 E. 5th St. Covington, Ky.
Larry Blank HEm. 2113-J

LET US EXAMINE YOUR EYES THE MODERN WAY
L. J. METZGER
OPTOMETRIST — OPTICIAN
631 Madison Ave., Covington, Ky.
MODERATE PRICES OF COURSE

ZION STATION
GRANT COUNTY

(Delayed from last week)

Mr. and Mrs. Artie Kendall was pleasantly surprised Sunday by a number of their relatives and friends to help Mrs. Kendall celebrate her birthday. Those present were: George Stephenson, wife and son; Mr. and Mrs. Ira Stephenson Mr. and Mrs. Donald Barker and son; Mr. and Mrs. Donald Lafferty; Mrs. Della Greenwell; Mrs. J. W. Montgomery, son and daughter; Mr and Mrs. Charles Schneider and son; Mr. and Mrs. Elmer Atha and children; Miss Lucille Webster; Mr and Mrs. Charlie Atha and family; Mr. and Mrs. Ben Atha and daughter; Mr. and Mrs. Odis Kindall and son; Alfred and Denver Kindall and the host and hostess. At noon hour a nice dinner was served and all left at a late hour wishing Mrs. Kendall many more happy birthdays.

Mose McClure of Verona is visiting E. A. Green.

Mr. and Mrs. Allie Alexander and Christine Ellision of Elliston, Ky. visited Mr. and Mrs. Roy Alexander and daughter, Sunday.

Frank Kendall, Jr., is much better He has been suffering with throat trouble.

Mr. and Mrs. D Moore of Latonia were the guests of Mr. and Mrs M. J. Rex and family.

Great excitement prevailed here Sunday afternoon, when a fast freight from Louisville derailed near Elliston. Twenty cars were wrecked also, the engine. The engineer and brakeman narrowly escaped death and are confined at St. Elizabeth Hospital in a serious condition. The brakeman, Joe Pate was killed instantly. The car next to the engine contained 53 head of cattle consigned to cur local truckman, W. E Schulker, only one head was killed a car of hogs did not fare so well as about 30 hogs smothered to death. The rest of the derailed train contained perishables, such as potatoes,etc., about 10,000 sacks of potatoes were included.

Glide with Clyde!

MOONLITE DANCE EXCURSION

ISLAND QUEEN

World's largest and finest River Excursion Steamer. All-Steel—Glass-Enclosed Decks Smokeless Redecorated Beautified

A Delightful Sight-Seeing Cruise

Sunday Night, May 8

Auspices Madison Lodge of Elks
Lvg. MADISON at 9:30 o'clock
Rtg. at about 12:30

DANCING FREE—Music by
CLYDE TRASK and His Orchestra

A Dozen Clever Entertainers

TICKETS, 55c (if bought in advance) 75c on night of boatride
Advance tickets now on sale at
Young's, Cassidy's, The Oasis, Inglis's, at Madison

AFTERNOON SIGHT-SEEING CRUISE
Auspices Junior-Senior High School P. T. A.
Lvg. Madison at 1:30 p. m.—Rtg. at 5 p. m.
FARE: Adults, 50c—Children, 25c

GLENCOE
GALLATIN COUNTY

Rev. Frank Malone and wife filled their regular appointment at the Baptist church Sunday and were entertained in the home of Mr. and Mrs. W. Snyder.

Mr. and Mrs. Robert Earl Snow of Frankfort, spent the week end with their parents, Mr. and Mrs. Robert Snow and Mr. and Mrs. E. C. Radford.

Joe Snyder of Louisville, spent the week end with his parents, Mr. and Mrs. W. Snyder.

Woodrow Kemper of Covington was calling on friends here Sunday.

Mrs. Nora Miller of Worthville and Mrs. Grace Snow of Owen county, spent Thursday with Mr. and Mrs. Robert Snow.

Mrs. Laura Connelly spent the week end in Georgetown, with her daughter Ruth.

Mr. and Mrs. Arthur Mays spent Sunday with Mr. and Mrs. Claud Bradley.

Friends of Harold Shupert will be glad to know he is out after an attack of appendicitis.

Friends of Mrs. Dave Scott are sorry to hear she is ill with the flu We hope she will soon be out.

Mrs. Beulah Grubbs is not any better at this writing.

Friends of Mrs. Annie Noel sympathize with her in the death of her husband, Hix Noel.

The W. M. S. of the Baptist church will meet Thursday afternoon at the church, and Mrs. Laura Connelly in charge of the program.

(Delayed from last week)

The Home coming at the Christian Church was well attended Sunday.

Mrs. Mattie Ellis was the Sunday afternoon guest of Mrs. Mary Garvey.

Mrs. Beulah Grubbs who has been ill for the past three weeks is some what improved.

James Morgan of Latonia, was calling on Elmer Riddell and family, Sunday afternoon.

Hix Noel is very ill and not expected to recover.

Jessie Webster spent part of last week at Folsom, visiting his brother Marion Webster.

Joe Clemons is repairing his property here in Glencoe, and expects to move here to make his home.

Most everyone in Glencoe, went to Elliston, Sunday afternoon to see a terrible train wreck. One of the worse in several years.

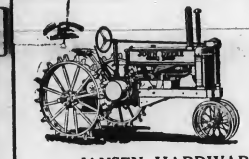

JOHN DEERE TRACTOR and IMPLEMENT HEADQUARTERS
--Complete Line in Stock--
Lowest prices on Farm Fence, Barb Wire, etc.
Let us figure with you on your Harness needs.
Also Coleman Stoves and Bottle Gas, Completely Installed.

JANSEN HARDWARE COMPANY
108-110 Pike St. COVINGTON Col. 0910

—HOUSE CLEANING SUPPLIES—

SPONGES	19c
Crystal PAINT CLEANER—2 lbs.	25c
Dicadoo PAINT CLEANER	25c
H. R. H. PAINT CLEANER—3 for	25c
WATERLESS SOAP—5 lb. Bucket	29c
WIGGS WATERLESS SOAP—5 lb. Bucket	69c
Cleveland WALL PAPER CLEANER	7c
Walrit WALL PAPER CLEANER	29c

—Come In and See Our New Line of Spring Wall Paper—

COVINGTON PAINT CO.
13 WEST PIKE ST.—COVINGTON, KY.

PRINCE De FLANDRE
No. 12498

This three-year-old Belgian Draft Stallion will make the 1938 season at the

L. K. CORNELIUS BARN
½ Mile South of Piner, on 3-L Highway

CONDITIONS—A Fee of $10.00 to insure a live colt. Season is due if mare is parted with or bred to other stock without consent. A lien will be retained on colt until season fee is paid. All care will be taken to prevent accidents,but not responsible should any occur.

—NO SUNDAY SERVICE—

CORNELIOUS & GUTTRIDGE, Owners
Phone Independence 226

NAPOLEON
GALLATIN COUNTY

(Delayed from last week)

Members of the W. M. U. met at Ten Mile church, Wednesday afternoon to study the book, "Fruits of the Years." It was very interesting and wish it had been so every member could have attended the class.

Mrs. D. L. Richerson had a very bad attack of acute indigestion on Tuesday morning. Dr. Shupert was called and she is feeling much better at this time.

Mrs. Dewey Odor, Mrs. Wm. Alexander, Mrs. Albert Osborne, Mrs. Joe Reffett, Mrs. Jane Pittman and Mrs Chas. Alexander attended the Rural Church Institute held in the Christian Church at Warsaw, Wednesday night. It being Rural Electrification and Homemakers night. Mr. Simms presented a talking film on electrification and Mrs. Joe Reffett president of this club gave a very interesting talk on Homemakers.

Quite a few from here attended the Rural Church Institute on Tuesday night, it being 4-H Club night The Rider Twins of Steeles Creek sang a special song Tuesday night and Miss Gaynelle Gross sang a special number Wednesday night.

Mr. and Mrs. W. W. Spaulding and daughter Ruby had as dinner guests Sunday, Roy C. Webster, Miss Bella Bowling, Arnold Bowling, Miss Geraldine Holbrook, Wm. Bowling and Mrs. Lelia Lillard of Hamilton, O.

Mr. and Mrs. James Wallace of Big Bone, were guests of relatives here this week end.

Mr. and Mrs. Wesley Collins of Saylor Park, O., spent Saturday nite with Mr. and Mrs. E. W. Collins.

Mr. and Mrs. W. W. Hon, daughters Dorthea and Lillie Belle and Mary Turley were business visitors in Covington, Saturday afternoon.

Mr. and Mrs. Howard Miller and daughters were shoppers in Covington, Saturday.

Mrs. Sue Hendrix of Silver Grove Ky., spent a few days here last week visiting relatives and friends.

Miss Mabel Hendren spent the week end with her mother and attended church at Sugar Creek, on Sunday.

Roy Hendren has been on the Federal Jury at Covington, the past week.

Mr. and Mrs. Barney Smith of Erlanger, spent Saturday night and Sunday with Mr. and Mrs. D. L Richerson and family.

Mr. and Mrs. S. G. Peyton of Middletown, Ky., spent the week end with Mr. and Mrs. J. T. Lindsay Mr. and Mrs. George Lindsay, daughters Virginia and Georgia were Sunday guests.

Mr. and Mrs. Joe Reffett motored to Sadieville, Ky., to spend the day with Mr. and Mrs. Richard Hayden.

An awful tragedy occurred at Elston, Sunday afternoon, when a freight train left the track. One man was killed outright, others were injured. We know not the hour that we shall be called from our earthly home. Which behooves us to live a life that is prepared to meet our Father in Heaven.

The Homemakers were entertained in the home of Mrs. Chas. Alexander, Tuesday. There were 27 women present, namely, Mrs. Katie Gross, Miss Dorthea Hon, Miss Mary Turley, Mrs. W. W. Hon, Mrs. W. W Spaulding, Mrs. Dewey Odor, Mrs Ezra Beach, Mrs. R. T. McNeely Mrs. Sam Rogers, Mrs. J. L. Reffett Mrs. Roy Spaulding, Mrs. Wm. Alexander, Mrs. Ryle Ewbank, Mrs. John Ewbank, Miss Dorothy Hopper, Mrs Albert Osborne, Mrs. Jane Pittman Mrs. Frank Kendall, Mrs. Charles Smith, Mrs. Floyd Wilson, Mrs Clarence Wallick, Mrs. J. T. Lindsay Mrs. Mon Odor, Mrs. Wm. Brownfield. Miss Gaynelle Gross, Mrs Mary Jane Prill and the hostess Mr. Charles Alexander. The club was very much pleased that Mrs. Prill Certifying agent and Mrs. Wm. Alexander, sewing supervisor of the County attended the meeting and displayed the sewing that had been done by the women who work on the WPA. As Mrs. Alexander displayed the sewing, Mrs. Prill explained the work which was very interesting The club added one new member to their organization which makes 28 members enrolled. Our club wants to extend a standing invitation to all of the women in Gallatin County to come and visit with us. For all we get so much enjoyment out of these meetings, we do not want to be selfish. We want everyone to have the same privilege. Our next meeting will be on May 17th at Mrs W. R. Turley's and daughter Mary.

Mr. and Mrs. J. D Lafferty of Covington, spent Sunday night with Mr. and Mrs. Chas. Alexander.

Gallatin County Sewing Center Exhibits Garments Made

Mrs. Margaret Alexander, sewing supervisor at the WPA sewing center, exhibited the garments made there at a meeting of the Homemakers club held at the home of Mrs. Cecil Alexander of Napoleon As Mrs. Margaret Alexander displayed the clothing, Mrs. Mary Jane Prill gave an explanation of the work done. For an hour every morning they have what is called a training period. The information the ladies receive at this time is written in a note book, kept by each seamstress. The County furnishes half of the material used and WPA the other half. Sewing is done three days one week and four days another. Supervisors visit the project every week or every two weeks to inspect garments made. Each seamstress has her duties to perform There are recess periods and aside from these, order and discipline is maintained. This is a worthwhile project and the county has been most generous in its support of same. Women who are the primary wage earners of their families are able to support them in this manner. Members appreciated the display and the explanation of the work done.

PAINT LICK
GALLATIN COUNTY

(Delayed from last week)

W. M. S. of Paint Lick Baptist Church met April 20th. The meeting was called to order by singing "Yield Not to Temptation"; topic for the month, Africa Sheaves with rejoicing; Bible study, Matthew 4-1-10-26-31; prayer by Mrs. Mon Odor; Africa 50 years ago, read by Miss Jessie Lee Hendren; Africa today read by Mrs. John Barnes; Golden Gleam, read by Mrs. Wm. Brownfield; Africa tomorrow, read by Mrs Lee Hendren; prayer by Mrs. Mon Odor; Africa in America, read by Miss Jessie Lee Hendren; A Golden Cord of Cooperation, road by Mrs John Barnes; song, Help Somebody Today; A Golden Sheave in Africa read by Mrs. Wm. Brownfield; song Bringing in the Sheaves; business meeting called; the roll was called John Barnes.—Mrs. Wm. Brownfield secretary.

Mr. and Mrs. Howard Alexander and children spent Sunday with Mr and Mrs. John Barnes.

Perry Wilson Scudder spent Saturday night with Howard Barnes.

Evelyn Alexander spent from Friday until Sunday with Mrs. Lizzie Alexander and family.

WARSAW ROUTE 1
GALLATIN COUNTY

(Delayed from last week)

Mr. and Mrs. Charles B. Sisson of Lakeland, visited relatives over the week end,

Mr. and Mrs. Wm. Noel of Glencoe Heights, entertained Sunday, Mr and Mrs. James Morgan of Latonia Lance Noel of Napoleon, Mr. and Mrs. Wm. Hon and children and Mrs. Lucy Hon and in the afternoon Mr. and Mrs. Sam Miller and daughter of Ghent, Mr. and Mrs Malcolm Morgan and two little daughters of Erlanger, and George Waller.

Mr. and Mrs. Henry Gross and little daughters were in Warsaw, on Saturday afternoon shopping.

Gayle and Emmet Hon of Elliston spent Tuesday afternoon with their uncle, Wm. Hon.

Mrs. Edgar Skirvin were shoppers in Warsaw, Saturday.

Mrs. Alice Coombs and children were shopping in Glencoe, Friday.

Very sorry to report uncle Hix Noe so very ill, but hope he will recover.

Glad to report Mr. Bagby much improved at this writing.

EAGLE TUNNEL
GALLATIN COUNTY

(Delayed from last week)

A thought for the day—Observe good faith and justice toward all nations, cultivate peace and harmony with all.

Miss Louise Rider and Willie B Coates were Sunday afternoon guests of Mary Evelyn Spencer.

Mr. and Mrs. C. B. Sisson of Lakeland, Ky., were week end guests of Mr. and Mrs. John Rider and family.

Miss Gaynelle Gross spent a few days with Jas. S. Ryle and family and enjoyed the Rural Church Institute Programs at Warsaw Christian Church.

Mr. and Mrs. Albert Osborne spent Sunday with Mrs. Katie Gross and family.

Several from this neighborhood enjoyed the Homemakers meeting at Mrs. Cecil Alexander's on Tuesday and we want you to know we are very proud of our president. Mrs Lucy Reffett, who represented our club, making a short talk at the Rural Church Institute at the Warsaw Christian Church on Wednesday night.

W. D. Densler attended church services at Glencoe, Sunday.

HANKS
GRANT COUNTY

(Delayed from last week)

People were shocked to hear of a train wreck at Elliston, Sunday. A number from here went to see the wreck.

Mr. and Mrs. C. H. Ferril entertained Sunday, Mr. and Mrs. Orville Beach and daughters and Mr. and Mrs Esmond Webster.

Mr. and Mrs. Allen Sipple and children were the Sunday guests of Mr. and Mrs. John Stone.

Miss Joycetta Webster is still ill with whooping cough.

Mr. and Mrs. Howard Osborne were calling on Mr. and Mrs. Vernon Ashcraft and children, Sunday.

FORD MILL PIKE
GRANT COUNTY

(Delayed from last week)

We are sorry to report Miss Emma Conley and Miss Mary A. Jump on the sick list and we wish them a speedy recovery.

Several attended the funeral of Miss Sally Childers, Wednesday and a splendid funeral was given by Mr Stephenson, pastor of the Glencoe Christian church. The remains were laid to rest in the Vine Run Cemetery.

Miss Henry Troutman was a business caller in Folsom, Wednesday.

Henry Troutman and son John called on Miss Mary Jump, Saturday

Mr. Hopper called on John Troutman, Wednesday night.

Miss Henry Troutinan called on A. Watson, Friday.

Elmer Ferrell called on John Troutman, Saturday.

Ike Hutton and wife were the Sunday guests of Mr. Crouch.

Elmer Ferrell and brother called on John Troutman, Sunday.

Miss Henry Troutman was the Saturday guest of Miss John Webster.

Miss Henry Troutman was the Saturday guest of Miss May Ferrell

Mr. Jackson and wife and daughter and Rev. Barnes called on Albert Hutton and family and John Webster and wife, Sunday.

C. Troutman called on Henry Troutman, Sunday.

C. Lamn called on Ottis Ferrell Sunday.

John Troutman called on Earl Hutton, Sunday.

RYLE
GALLATIN COUNTY

Mr. and Mrs. Harry Gasper entertained Sunday from Covington George Gasper and wife, Mr. and Mrs. Bob Lowry and children, Mr and Mrs. Bill Parky and children.

Mr. and Mrs. Roy Smith and children are moving from Addison, O. with his mother, Mrs. W. D. Smith.

Mr. and Mrs. Harry Allphin and children visited her mother Sunday.

Mr. and Mrs. Dallas Whitson visited her father in Cincinnati, Sunday and Mr. and Mrs. W. T. Whitson attended Sunday School and Church at Southside Baptist church and took dinner with Mrs. Lena Keys in Covington.

Mr. and Mrs. Linzie Webster spent Sunday afternoon with Bill Lawson.

Mary Eva Allphin returned to school Monday after being on the sick list for a week.

Charles Young spent Sunday with his grandparents,

C. E. Baker and W. T. Whitson were in Warsaw, Saturday.

Dine at
LANG'S CAFETERIA
Just Wonderful Food
623-625 Madison Avenue
COVINGTON, KY.

INSURANCE!
FIRE & TORNADO
Automobile & Surety Bonds
Insure your property with
The Noel Co.
Real Estate and Insurance
31 E. 7th St. Covington, Ky.
HEm. 1618 HEm. 1321-W

Kenton County Farm News

C. A. WICKLUND, County Agent

Flea Beetle and Cut Worm Cause Damage to Tobacco Plants

A number of tobacco growers are reporting damage to plant beds caused by flea beetle and cut worms

The following information is given in Kentucky Extension Circular No 77 on management of tobacco plant beds:

"A number of insects are particularly fond of tobacco plants. In the most troublesome are cutworms and fleabeetles. Cutworms often into the bed walle the plants are still small, and, if not detected, may quickly destroy most of the plants It is an excellent plan to visit the plant bed every few days to be sure insects are not causing damage. Perhaps the best way to destroy cutworms in tobacco beds, especially when the plants are small, is to use a poison bran bait. This is made by mixing together 25 pounds of wheat bran and one pound of paris green, and adding sufficient water to make a thick mash. The addition of 2 quarts of molasses is recommended by some entomologists. The tobacco cotton should be lifted and the bait sown thinly over the bed late in the evening. Usually it is very effective."

The fleabeetle may be controlled by spraying or sprinkling the bed with 3-4-50 Bordeaux mixture at the rate of one quart per square yd "Barium fluosilicate proved to be the most effective insecticide for destroying the beetles. It should be diluted with about 20 percent by weight for some light material such as sterilized tobacco dust or infusorial earth and dusted over the plants at the rate of one-half pound to each 100 square yards of bed (100 feet of 9-foot bed or 75 feet of 12-foot bed).

If commercial forms of Bordeaux mixture is obtained follow the directions given on the container. Arsenate of lead and Bordeaux mixture is a good repellant for fleabeetle.

Sheep Shearing Time In Kentucky

This is sheep shearing time in Kentucky, with most of the fleeces coming off in the first half of May While wool is low in price, it nevertheless warrents careful handling and preparation for market, says Richard C. Miller in a statement from the College of Agriculture at Lexington. A few warm days in May usually cause a flow of oil known as yolk which puts the wool in good condition to shear.

Sheep should not be sheared when the wool is wet as wool put up in this condition may be badly damaged. Shearing is best done on a clean floor, tarpaulin or bluegrass sod The floor should be swept clean of all objectionable matter after the shearing of each sheep. Caution is necessary to avoid the mutilation or amputation of a teat which might render a ewe unprofitable as a breeder.

All tags and filthy locks which were not removed before shearing should be removed before the fleece is rolled and tied. The fleece is spread upside down after removing from the sheep and the sides turned in and the fleece rolled in a compact bundle. Tying is done with paper twine, using only enough to hold the fleece intact. The tying of wool with sisal or binder twine as is the practice of some sheep raisers depreciates the value, since fibers from these twines become entangled with the wool, cannot be separated and being of vegetable origin do not take the same dye as wool and show up as a serious defect in the finished cloth.

Wool should be packed in standard 4½z burlap sacks made especially for the purpose. Ewes wether, rain, lamb and black, burry seedy, taggy and dead wool should be packed separately. Wool should be stored in a dry place until ready for market.

RABBIT HASH
BOONE COUNTY

Melbourne Louden one of our local ferrymen is very ill.

Little Jimmie Wilson spent from Friday until Sunday afternoon as the guest of Wayne Robinson of Big Bone.

Born to Cliff Stephens and wife on April 25th a fine oaby boy.

Thaddie Ryle and family visited Raymond Acra and wife at Norwood O., last Sunday.

Mrs. Louise Ryle has been very ill for the past few days. We wish for her a speedy recovery.

William Aylor, son of Paul Aylor of this community has made application and passed the examination to enlist in the Navy and expects to be called in fixe or six weeks.

Mrs. Vida Stephens entertained on Sunday, her sister, Mrs. Dessie Ryle of East Bend.

Work was started last week near the Baptist Church on the new road to be built from East Bend bottoms to the end of the East Bend pike giving the people over the hill a good outlet to the main highways.

Saturday, April 30th. Miss Bessie Hodges, daughter of Robert Hodges of East Bend, was united in marriage to John Black at the home of Rev Eggleston in Rising Sun. They will immediately go to housekeeping in East Bend in the house known as the Thaddie Ryle homestead.

Mrs. Minnie Stephens returned home last Monday after several weeks stay in Indiana, at the home of Mr. and Mrs. W. T. Stewart.

Mr. and Mrs. Blufe Clore received a letter from their daughter Mrs A. E. Blythe, Thursday, stating she and her family had moved from Batavia, O., to Colorado Springs, Col. where Mr. Blythe has work.

Use Wings for One Flight

Queen ants use their wings for one flight only—the nuptial flight. After this, the wings are broken off.

Your Eyes
Opto-metrist
NIGHT DRIVING IS DANGEROUS—BE SURE YOUR EYES ARE CORRECT."
Jos. B. Schnippering
OPTOMETRIST AND OPTICIAN
(Formerly with F. Pieper)
N. W COR. PIKE ST. AT MADISON
Phone HEmlock 0700

Independent Linoleum & Carpet Co.
531 Madison Avenue Covington, Ky.
You Had Better Get in on This. Here is a bargain
Genuine Armstrong Quaker and Gold Seal Congoleum Rugs.
Perfect and new. 30 Beautiful Patterns. 9x12 Size. Only $4.89

RELIABLE MONUMENT CO.
912 Madison—Covington 11th & Lowell—Newport
SAVE 25 to 40%
See the stone you buy; hundreds to select from. We are the only authorized dealers in northern Kentucky for the genuine ROCK OF AGES memorials. The seal of security is etched on every ROCK OF AGES stone, sold by this company.
Ask About Our Deferred Payment Plan.
Northern Kentucky's Largest Monument Erectors

BEAUTIFY YOUR HOME
WithBoehmer'sWearmorePaint
Observe the Beauty of a Newly Painted House
Painting your house not only beautifies it but increases its value and is necessary as a preservative.
Remember It's Cheaper to Paint than to Repair.
BOEHMER'S WEARMORE PAINT
Is without an equal for durability, covering capacity, brilliancy and permanency of shade and beauty of finish.
Ask About Our Deferred Payment Plan
There's A Wearmore Paint Dealer Near You
The A. L. Boehmer Paint Co.
112 Pike St., Covington Phone: COlonial 0212

This Space for Use by Schools or Churches. Use It.

Compliments of
J. L. HAMILTON FUNERAL SERVICE
VERONA —:— KENTUCKY

STAFFORDSBURG
KENTON COUNTY

Miss Minnie Rapp of Avondale spent several day at the home of her brother, L. J. Rapp and family. We are sorry she was not able to get out to see any of her friends and we hope she will soon be feeling well again.

Rev. S. B. Godbey was surprised Sunday evening to see an old friend and family come to services. He immediately was invited to fell the pulpit therefore we enjoyed hearing Rev. Aubrey Sowders of Carthage, Ohio.

Miss Hope Keeney was the week-end guest of Misses Mayme and Helen Richardson.

Mrs. Crawford spent Saturday and Sunday with her children in Covington.

Edgar Gatewood spent Sunday with his parents.

Mrs. Edgar Martin as delegate and Mrs. J. A. Keeney as visitor enjoyed very much the missionary conference in Ft. Thomas.

Independent Linoleum & Carpet Company
331 Madison Ave. Covington, Ky.
Cut From Full Rolls. Genuine—
Gold Seal Congoleum
22 Beautiful Patterns. 6 ft. wide. Value 59c. Bring Room Measurements. Per sq. yd... 37

Oak Island Sunday School Has Egg Hunt

The Oak Island Baptist Sunday School, near Independence, Kentucky, sponsored an Egg Hunt, Sunday afternoon at the home of Mr and Mrs. John Ware.

Those present were: Mr. and Mrs Cecil Northcutt and Bobby; Mr. and Mrs. Frank Jackson, Wilma, Edwin C. A., and Nellie; Mr. and Mrs Amos Lawson, Junior and Howard; Mr. and Mrs. Harry Caldwell; Mrs Clare Ware; Mrs. Grace Beckett and son; Mrs. Sherman Barkerick, Betty Lee and Warren Van Horn; Olen Douglas; James Davidson; Doris Hand; Harold, Leslie, Bobby and Dale Stephens; Howard Fredrick; Rev. M. M. McFarland; Mr. and Mrs John Ware, Mildred, Melba and Thelma.

Winers of the contests were as follows:

Egg H—unWraM wturl

Egg Hunt—Warren Van Horn.

Corn-picking-Up contest—Warren VanHorn.

Dropping Corn in Bottle contest—Bobby Northcutt (child group)

Dropping Corn in Bottle contest—Mildred Ware (Adult group).

Group A won over Group B. in a Relay Race.

Various games preceded and followed the Egg Hunt which, of course was the event of the day. Both young and old joined in the festivities of the afternoon.

Warblers Not Fine Singers

In spite of their name, no birds of the warbler family are fine singers

BARGAINS!

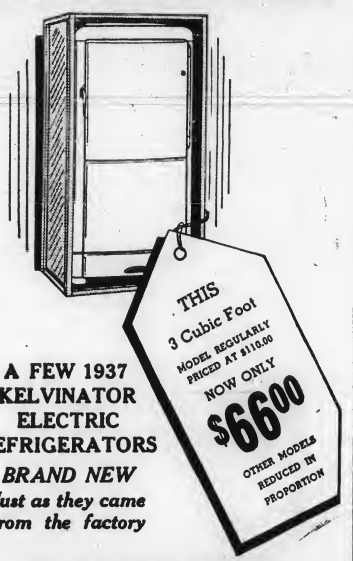

A FEW 1937 KELVINATOR ELECTRIC REFRIGERATORS
BRAND NEW
Just as they came from the factory

THEY'RE BARGAINS—SO
ACT NOW!

A Citizen and a Taxpayer
COMMUNITY PUBLIC SERVICE COMPANY
INCORPORATED
Alert and Eager To Serve You

SMALL DOWN PAYMENTS—EASY TERMS!

Improved Uniform International SUNDAY SCHOOL LESSON

By REV. HAROLD L. LUNDQUIST, Dean of the Moody Bible Institute of Chicago.
© Western Newspaper Union.

Lesson for May 8

CO-OPERATING IN SERVICE

LESSON TEXT—Mark 9:30-41.
GOLDEN TEXT—For he that is not against us is on our part.—Mark 9:40.
PRIMARY TOPIC—When We Want to Be First.
JUNIOR TOPIC—Not in Our Class.
INTERMEDIATE AND SENIOR TOPIC—Working with Others for Christ.
YOUNG PEOPLE AND ADULT TOPIC—Co-operating in Service.

That there is strength in united and co-operative effort is a truth so obvious that in the affairs of the home and of the office we would not attempt to make progress with "a house divided against itself." But with strange and destructive inconsistency some who are engaged in the propagation of the Christian faith, and often the very folk who speak much of love and fellowship and sacrificial service, fight one another with cunning and often bitterness of spirit, and all in the name of Christ whom they profess to serve.

No one who is awake to the real issue involved would ask any true believer to co-operate in Christian work with those who, while holding the name and outward symbols of the followers of Christ, deny His deity and His Word. But surely there is need for loving co-operation between all those who truly love the Lord, who believe in Him and in His Word. Why should we permit non-essentials to divide us when the world is dying without Christ and without hope? May this lesson bring many true Christians who may not see eye to eye on some point of church polity or interpretation into fellowship and united strength for God.

I. A Dispute by the way (vv. 30-34).

Jesus had taken His disciples from the Mount of Transfiguration by secluded roads through Galilee so that He might instruct them in the all-important truths regarding His death and resurrection. One could hardly conceive of a more propitious arrangement for their growth both in knowledge and grace. Did they profit by it? No; they not only did not understand what He told them but they used their time to dispute "among themselves who should be the greatest" (v. 34).

Possibly James, Peter, and John were a bit puffed up by their experience on the Mount, or perhaps the others were jealous because Jesus had taken them with Him. Or perchance it was just another unprovoked expression of the sinful pride that is so close to the surface of the human heart and mind. Ambition to be great for God is commendable, but how small is the man who seeks to vaunt himself in personal vainglory.

II. An Example of Humility (vv. 35-37).

"True greatness . . . consists not in attaining the first place in the notice and praise of the world, not in being served by many, but in being willing to stoop down to a humble place, not for the sake of self-effacement, not in timid diffidence, but in order to serve others for the sake of Christ" (Erdman).

Note carefully that it is the receiving of a little one in the name of Christ that brings to us the glory of His presence with us. Every deed of kindness and love is commendable and has its own reward, but there is a vast difference between it and humble service in the name and for the glory of Christ. How unfortunate that the church has gotten itself into so much social service and has sometimes forgotten to do the work of Christ in His name.

III. A Lesson in Co-operation (vv. 38-41).

John, quick to apprehend spiritual truth, sees in the teaching of Christ concerning the little child the condemnation of something he had done. " 'If indeed it be true that to receive a child, an ordinary everyday child, is to receive Christ, and to receive God,' said John within himself, 'what did I do when I forbade that man who in the Name was casting out a demon?' Verily, the light had broken in upon him" (Morgan).

The man who casts out demons, or who gives the disciple of Jesus a cup of water, in His name—that is with true faith in Christ, and in His power, and for His glory—must be a believer. He may not belong to our group or circle, he may not speak our language, he may not use our methods, but if he is serving Christ we should not forbid him or speak evil of him. God has at times called a man to witness for Him, who has done so in a manner distasteful to others, and these in turn have aligned themselves against him and hindered his full usefulness in the gospel. One of the great evangelists of the last generation used methods which shocked many church folk. They stood against him, and yet that man was used to win hosts of business and professional men that the church had scarcely touched, into earnest Christian testimony and service which continues to this day. You and I may not like one another's appearance, or voice, or methods, but let us love and co-operate with one another for Christ's sake!

International Relations

MANY eminent people in the political and economic spheres have for years been endeavoring to place before a waiting and anxious world constructive ideas for establishing friendly international relations on a secure and practical basis. But, so far, none of the material methods which have been experimented with have succeeded in breaking down the fear of aggression, or the thoughts of bitterness in the human heart. That these fundamental errors need to be overcome is certain, if the world is to experience the lasting peace and prosperity which humanity has so long desired.

That there is a sure way of solving this most important of all world problems is unquestionable, since there is no unsolvable difficulty. The Apostle John in profound yet simple language, which a child can understand, clearly shows us this way. Tenderly he pleads (1 John 4:7, 8), "Beloved, let us love one another: for love is of God; and every one that loveth is born of God, and knoweth God. He that loveth not knoweth not God; for God is love."

Some may say that love is all very well in its very intimate place between friends and relatives, but of what effectual use is it between nations? Further, it is sometimes argued that ideals, ambitions, and characteristics vary so widely in each country, that it is impossible for even the closest neighbor to understand another nation's differing needs and aims, and how to deal with them.

But are we not conclusively told that love, understood in its relation to Love, God, can overcome all barriers, and form that lasting link necessary for world peace? It is the unselfish desires and united aims of men which break down the temporary obstacles of language and material tradition. In the first century of the Christian era Paul discerned this fact, for he wrote, "Whether there be prophecies, they shall fail; whether there be tongues, they shall cease; whether there be knowledge, it shall vanish away." But "charity [love] never faileth" (1 Corinthians 13:8). . . .

Mary Baker Eddy, the Discoverer and Founder of Christian Science, writes on page 340 of "Science and Health with Key to the Scriptures": "One infinite God, good, unifies men and nations; constitutes the brotherhood of man; ends wars; fulfils the Scripture, 'Love thy neighbor as thyself;' annihilates pagan and Christian idolatry,—whatever is wrong in social, civil, criminal, political, and religious codes; equalizes the sexes; annuls the curse on man, and leaves nothing that can sin, suffer, be punished or destroyed."

Since the knowledge that God, divine Love, is indeed the Father of all, foreshadows the gloriously liberating effects mentioned in this illuminating passage, it is not impracticable, but divinely potent and natural. This broader realization of true brotherhood, wherein each one seeks his own progress in the good of another, because all are brethren, will in due course solve every national and international problem relating to frontiers, colonies, and economic supplies.

When in a human family there are discontent, lack of affection, and a general disregard for the progress and welfare of each member, it is easy to see that the whole structure of that family's success and well-being is liable to totter. Selfishness and joylessness have undesirable effects on health and happiness. But if one and all have a common basis for true affection and selfless service, the family will prosper, and will steadily increase in health, freedom, and tranquility.

Thus it should be with the great universal family—the brotherhood of nations. Each one should work for the general good, realizing that all the children of God have their rightful place in the divine plan, wherein there is fullest liberty, progress, and true prosperity for all. Since God is good, good is inexhaustible and permanent, and is given in equal measure to all by the loving Father. But in order that boundless good may be fully utilized for the benefit of every nation, man must be clearly understood as not material and imperfect, embodying mortal passions and hatreds, but as wholly spiritual and perfect, the reflection of God and the embodiment of all right ideas.

When love, reflecting the divine, governs the hearts of men and is practised in daily life, every human difficulty will be dissolved. The full understanding of the ever-presence of divine Love is destined to dispel all sense of discord, whether of an individual or a collective nature, banish fear and distrust, and put an end to political intrigue and the desire for alliances and counteralliances. As humanity wakens to recognize "one Father with His universal family, held in the gospel of Love" (*ibid.*, p. 577); good will and lasting peace will be established on earth. — *The Christian Science Monitor.*

Herbs Witch Doctor's Ally

Herbs seem to be the witch doctor's most potent ally. One preparation, made from the leaves and roots of a species of willow, is used successfully on diseases varying from puerperal fever to distemper in dogs. And it is said to have just as much effect on whites as it has on African natives.

Heaviest Pike-Perch

The heaviest pike-perch, variously known as wall-eyed pike, jack-salmon, pickerel, and dore, ever caught with fishing tackle weighed 18 pounds.

COPPIN'S
The John R. Coppin Co.,
Seventh and Madison, Covington, Ky.

Values to $25 SALE!

Misses', Womens' Spring and Summer
Coats and Suits
Fleeces and dress cloth in black navy, beige. 14-44. Topperdown cloth, water-resistant and water repellant, in new summer pastels 12-20. Second Floor
$10

Sale! Summer FROCKS
$5.90

Many regular $6.95 and $7.95 navy, black and print frocks included. New tubbable cottons, afternoon styles and active or spectator sport types. In sizes 12-20, 38-50, 18½-24½.

Sheer Print Frocks

$1.59
Dorothy Dean Bermuda Flaxon Sheers, in Charming colors, styles. 14-20, 38-44, 46-52

Regular $1.19 Slips

89c
Also brocades Tailored and lace trimmed Tearose and white. 32-44.

49c Bloomers, Panties

39c
Also briefs. Cuff, flare and elastic button style. Runproof rayon. Tearose

Tots 65c Play Suits

39c
3 to 6
Sizes 1 to 4. Printed Percales, seersuckers.

Infant's Handmade Frocks, Gertrudes, 55c, 2 for $1

Play Suits for Boys
50c
Smart styles in vat dyed new fabrics. Attractive color combinations 2 to 8.

1500 yds. WASH GOODS
10c
39c Plain Novelty Suitings
29c Plain Sateen and Voiles
19c Printed Batistes

25c New Print Dimities 14c yd.

$1.29 Ardsley Sheets
85c ea. Extra Long: 81x99, 72x108, 72x99 inches. Pillowcases, ea. 23c

59c Rayon Plaid Covers, ea.....29c
25c Pillow Cases, 42x36 in., ea.....19c
19c Dry Fast Kitchen Towels, ea. 10c

Frenchette Chiffon Hose
69c pr. 3 prs. $2
3 and 4-thread chiffons, 6-thread service, Knee Highs. Perfect quality. 8½ to 10½.

Nationally Famous Gloves
59c $1 Quality
You'll recognize the brand when you see them! White and colors.

Handmade Kerchiefs
7c ea. 4 for 25c
Pastel and white grounds with dainty applique and embroidery. Rolled hems.

Washable Crepes
39c Reg. 69c, 79c and $1
New prints or plain colors in these tubbable crepes for smart new frocks

Warren's Organdy Ruffling, yd. 5c
Ced-O-Matic Garment Bags, ea. 19c
Carpet Warp, asst. colors, cone 25c
Griffin Dated Scissors, asst. sizes, ea. 50c

79c Quilt Batts, 84x100.....ea. 59c
15c Unbleached Muslin, 40 in. yd. 8c
15c Poinsettia Muslin, 36 in. yd. 10c
35c Featherproof Ticking, 36 in. yd. 25c
$1.59 Mattress Pads, full or twin, ea. $1.29

Men's $1.65, $1.95 Shirts
$1 ea.
Fancy woven madras, broadcloth Lustrous plain white broadcloth Collar attached. Colorfast. 14-17.

Classified Ads.

The Classified Ads. are Absolutely PAYABLE IN ADVANCE.

Ads in this column, 2 cents per word, first insertion; each additional insertion, 1 cent per word. Minimum charge 25 cents. Lost and found free.

MISCELLANEOUS FOR SALE

TURKEY EGGS—Bronze. Mrs. G W. Folmer, telephone Independence 423. 27-2tp

ICE BOX—All metal, 75 lb. capacity. Phone 152. J. M. Ervin. 28-tfc

SEED CORN—Yellow and White test 100%, $1.50 per bushel. D. O Hudson, Kensington, Ky. 27-2t

TRACTOR PLOWS and DISCS—Used. Some with ribbed mold board. VanAtta Seed Co., Spring Grove and Bates Ave., Cincinnati. 27-2tp

FOR SALE POTATOES—Home Grown, Green Mountain; Good to plant or eat. 60 cent per bushel B. F. Bedinger. 27-2tp

LIVE STOCK FOR SALE

FOR SALE—15 Shoats, Otis Readnour, Walton, Ky. 27tfc

FRESH JERSEY COW—And Calf J. M. Pruett, Richardson Pike, Devon, Ky.

TEAM FARM MULES—Weigh 2200; set of harness; team fully guaranteed; price reasonable. G. A Grimshover, Erlanger, Ky.

HOGS—37 head, weighing 100 lbs. each, good ones, home grown. Ezra Franks, Williamstown, Ky., Route 4. 28-2tp

LAYING HENS—30 Buff Leghorn 4-burner Oil stove, oven; Bench wringer; Pumpkin seed, Ky. field John Conrad, Walton.

PERCHERON—2-year-old, ready for work, weigh about 1400 lbs., also 1-year-old Percheron colt, and one 8-month-old Belgian colt. Leonardi List, telephone Dixie 7433-J Turkey Foot Road, Pt. Mitchell Ky.

WANTED

PLOWING and DISCING—With Tractor. Roy Kenny, Walton, Ky 26-3t

SHEEP SHEARING — Have your sheep sheared by an experienced hand, anywhere, just drop a card to J. L. Hull, Route 1, Florence, Ky 28-3t

LOST

EAR RING—Gold, Saturday evening on streets of Walton. If found return to Miss Mary Ransler, Walton.

Administrator's Notice

All persons owing the estate of the late R. B. Cooke, please settle said claims as soon as possible. All person having a claim against said estate please present same within (90) day of this issue (21st April).

FRANK D. COOKE
26-3t Administrator

Baby Bears Very Small

Bears, which are among the largest animals on the North American continent, are remarkable for the small size of their cubs at birth. Black bears, which weigh from 250 to 500 pounds when grown, start from 10 to 15 ounces. Grizzlies, which reach more than 1,000 pounds start from 14 to 24 ounces.

You will be surprised at the quick results you get from the classified ad. column of the Advertiser, or anything you wish to sell or buy.

SAVE WITH ICE

Dixie Ice & Coal Co.

Phone Walton 677

—DAILY DELIVERY—

NICHOLSON

The supper given by the ladies of the Independence chuches at the Simon Kenton school last Saturday for the benefit of the Community Fire Company was quite a success financially and socially. About 400 people enjoyed the good food and the chance to meet and talk with friends.

Friends of Mrs. Clifford Northcutt will be glad to know that she is able to be out again, after a month's illness.

The Nicholson-Atwood Homemakers will have the next regular meeting at the Grange Hall at Atwood.

The members of this group who will attend the annual District meeting of Homemakers at Winchester, May 6th, are: Mrs. Elery Vallandingham, Mrs. Ira Stephens Mrs. Clifford Northcutt, and Mrs Edward Carr.

The senior Girl Reserves are giving a banquet Thursday evening, May 5, at the Simon Kenton school in honor of their mothers and the members of the Y. W. C. A.

The regular meeting of the Y. W C. A. has been postponed to May 12.

STAFFORDSBURG

Among those who attended the music festival held at Simon Kenton, Sunday afternoon were the following: Mr. and Mrs. George Klien and family, Mr. and Mrs. Kirby Richardson and daughters, Mr. and Mrs. Kirby Richardson and daughters, Mr. and Mrs. Lon Ervin and Daughter, Mrs. Ethel Mann and son and Charles and D. Maddox, Rev and Wayne Richardson.

E. Gahafer called on Mr. and Mrs Emil Stain one day last week.

Mr. and Mrs. Jane Losey and Mr and Mrs. Charley had an out-visitor Sunday evening.

Mrs. Stella Richardson and Helen motored to Mt. Healthy, Saturday.

Omar Lucas and daughter, Mr and Mrs. Emery Lucas and son Donnie were Sunday guests of Mr. and Mrs. Paul Lucus and son.

Mrs. Pearl Yelton and daughter Thelma Lee and J. Jefferson of Chilo, Ohio were Sunday guests of her mother and father, Mr. and Mrs. Charles Lamb.

Sunday afternoon callers at the home of Mr. and Mrs. Joe Richardson were Mr. and Mrs. Walter and Mrs. Joe Richardson were Mr. and Mrs. Walter Maddox and family Miss Mannie Ballinger, Mr. and Mrs. Shirleys and Miss Alice Richardson.

A large crowd attended church Sunday evening. The Rev. Sowder assisted Rev. Godbey in the services which every on enjoyed.

Mrs. Earl Hanna were called to the home of her sister, Mrs. Nora Ervin, where her father fell and broke his hip. W. Cain was formery of this place and has passed his 89th Birthday.

Rabies, Hydrophobia Same Disease

Hydrophobia develops in only one out of seven persons bitten by a dog which has rabies. Rabies and hydrophobia are the same disease; it is called rabies in animals, hydrophobia in man. It is caused by a germ carried in the saliva, which enters the body through the wound and spreads along the course of the nerves. The symptoms usually develop in about three weeks

Genuine—Hair Waffle Pads

Reg. $7.95 value 9x12. Special $4.89

Reg. $11.95, 11.5x12 ..... $7.49

Independent Linoleum & Carpet Company

531 Madison Ave., Covington, Ky

LOUIS (HIX) NOEL PASSES APRIL 29th

Again the death angel has visited our community and took from our midst one of our dearly beloved and best citizens, Louis (Hix) Noel. He was called to rest in his eternal home Friday morning, April 29th He had been sick for some time and knew the end was near at hand, and said he was ready to go. He joined the church early in life and was a good, faithful member.

He leaves to mourn his passing, his wife, Mrs. Anna Ellis Noel; one brother, Billy Noel; several nieces and nephews, and other relatives and friends.

His funeral was preached by Rev J. A. Lee at the Oakland Baptist Church of which he was a member He had selected his own pallbearers and they were Chas. Brown, Gip Beall, Frank Beall, Wm. A. Miller Raymond Ellis, and Bryan Cleveland Funeral arrangements were in charge of C. L. Carlton & Son.

Beautiful thoughts are those that bear on the wings of love a silent prayer.

Over the river where loved ones
you'll see,
I know his peace will abide with thee
He abode with thee when the shadows did fall
Where day was done and the night birds called.
When morning comes and the shadows flee.
I know that he still abides with thee.

Honesty in Advertising

There is honesty in this world sometimes Groome's was famed for its coffee and farther down the street another shop displayed in its window the sign, "The best coffee in London except Groome's."

Fugitive Slave Law

Ohio had a fugitive slave law 11 years before the national fugitive slave law was passed.

HOLBROOK
GRANT COUNTY

Mrs. Oscar Kinman was removed Thursday to the St. Elizabeth hospital for diabetis treatment.

William Smith had the misfortune Sunday to fall while on roller skates and cut a big gash on the hip on a glass bottle in his pocket, Dr. Harper of Dry Ridge put five stitches in the wound.

Mrs. Naomi Sims entertained Sunday, Mr. and Mrs. Bud Chipman and faimly, Mrs. Sol Washburn and Mr. Oscar Kinman and baby, Helen

Mrs. Noami Smith, Mrs. Estie Fortner, Miss Christine Sebastain Ted Sebastain, Homer Scroggin Mrs. Cara Jones and Lily Sebastain called on Mrs. Nelline Scroggin, who came from the hospital, Friday evening. She is still awful weak and in a very bad condition.

Those who called on Mr. and Mrs. R. L. Schoggins and family Sunday were: Mrs. Bud Chipman Tom Chipman, Mrs. Hallis Thorton and son, Mrs. Beatrice Order, Martin Kinman, Clifford, Earl Vernon Piercefield and family, Robert Jump Oscar Kinman and baby and Rev and Mrs. E E. Ashley and family.

Miss Christin Sebastain is on sick list.

Miss Carneltia Scroggins, Martin Kinman and Mrs. Beatrice Ordor visited Marcella Kinman, who is a patient in St. Elizabeth hospital and retunred home with them. Little Randel Ordor, who has been operated on for mastoid.

Mrs. Leah Updike and baby and Emogene McComas spent Saturday night with Mr. and Mrs. R. L Sroggin.

Miss Christine Sebastain called on Miss Carneltia Scroggins Saturday evening.

Miss Edna Webster called on Christine Sebastain Sunday.

You will be surprised at the quick results you get from the classified ad. column of the Advertiser, on anything you wish to sell or buy.

A Symbol of Motherhood

James MacNeil Whistler's "Mother," one of the world's most beloved paintings, stands as a symbol of Mother's Day, commemorated here and throughout the nation on Sunday, May 8.

Still King of Desserts!

By BEULAH V. GILLASPIE
Director, Sealtest Laboratory Kitchen

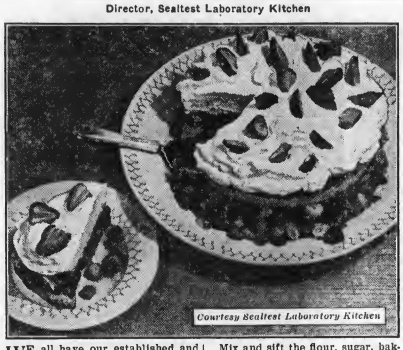

Courtesy Sealtest Laboratory Kitchen

WE all have our established and favorite ways of making and serving shortcakes. But for those who are constantly seeking to serve dishes in the "manner unique," here's a suggestion concerning that king of all desserts, strawberry shortcake. The zestful flavor subtly added by the buttermilk is something long to remember.

BUTTERMILK STRAWBERRY SHORTCAKE

2 cups flour
1 tablespoon sugar
2½ teaspoons baking powder
1 teaspoon salt
¼ teaspoon soda
6 tablespoons butter
½ cup buttermilk
1 egg
Sweetened sliced strawberries
Whipped cream

Mix and sift the flour, sugar, baking powder, salt and soda. Cut in the butter with 2 knives or rub in with the finger tips. Combine the buttermilk and slightly beaten egg, add to the dry ingredients and stir enough to moisten. Turn the dough on to a floured board, knead lightly for a few seconds and divide in half. Pat out each piece to fit a pie or cake pan. Place one piece in the buttered pan, brush with melted butter and cover with the remaining half. Brush the top with milk and bake in a hot oven (375°F.) for about 25 minutes or until done. When done separate layers or split open, spread with butter and place strawberries between the layers, reserving a few berries for garnish. Spread whipped cream on the top and garnish with the strawberries. Serves six.

Northern Ky. Beer Distributors

We are glad to be able to bring to the attention of our readers the many point of interest about this company and the high quality product they represent—CARLING'S BLACK LABEL Beer and Carling's Ale.

When you demand this beer from your dealer you are not only getting the best on the market but you are boosting one of Kentucky's largest and most modern distributing concerns. Our distributor is located in Newport at 940 Central, phone Colonial 0741.

There are many brews being offered to the public today and it is a difficult matter to choose a beer that is nourishing as well as palatable. We are glad to aid you in this article to appreciate the fact that our inquiry has absolutely proven to us that CARLING'S Beer or Ale is a product, which through scientific analysis has been shown to be of real purity and a healthful nourishing beverage. When you learn to demand, CARLING'S Beer or Ale from your dealer, you can be assured of a well-aged brew properly prepared in a modern, up-to date plant and not only that, but you will be boosting for a worthy home-owned industry.

They are giving a metropolitan distribution service to our beer gardens, hotels, taverns and restaurants and feature a prompt, scheduled delivery service throughout Northern Kentucky.

Auction---20 Acres

INDEPENDENCE, KENTUCKY

Saturday, May 7th---9:30 a. m.

12-Room Colonial House, Elec.—2 Acres of Land

A large yard, shade and fruit trees of all kinds, a deep never-failing well and cistern. Also—

50 Lots and Baby Farms

Fronting on 3-L Highway and Shaw and Galvin-rd. These lots are the most desirable suburban building lots in the county. This property is adjacent to the new Simon Kenton School, named the "Kenton Heights" Subdivision. This farm is known as the Robert Perry Farm. And one of the most ideal Home Sites in Kenton County.

Terms of Sale ¼ Cash, balance 1-2-3 years at 6% interest; 5% off on lots for cash. Music by the Simon Kenton High School Band of 42 pieces, directed by Henry Baker. Lunch on the Ground. Come, bring your family and spend the day.

LIVESTOCK—Horses, cows and hogs. Some good lumber, about 20,000 feet. Free Cash Prizes Given on Ground. Also Electric Radio Given to Lucky One.

LISTEN TO WCKY, 7:45 A. M.

Rel C. Wayman, Realtor

623 WASHINGTON Phone HEm. 5107 COVINGTON, KY

AUCTIONEERS—Col. Rome Kinman, Col. Robert Lucas

—Come and Hear Our Famous Auctioneers—

Producers Co-Operative Commission Association

A Livestock Market Owned and Operated by the Producer

The offices of this well established live stock commission house are located conveniently at the Union Stock Yards and are popular with farmers who truck their fat stock to the Cincinnati markets Through the medium of this Northern Kentucky Trade Review, we recommend the Producers Cooperative market to all our Northern Kentucky stock raisers. Here you are assured of best prices at all times. If you are a member of this association you are sharing in the savings of one of our greatest contributions to agricultural progress. Kirby 2017.

The fact we wish to impress on our farmer readers is that the Producers, Cooperative Commission Association is strictly a sales and service organization, owned and directed by live stock producers, and operating in their own interests. In other words the farmer is consulting his best interest when he consignes stock to the "Producers: Mr John Beddinger, a well-known man to our farmers is director of the association for our counties.

The members of the commission service have connections with markets and in constant touch with the ups and downs of the prices This is the knowledge that makes the commission's services invaluable with the average farmer.

Before the advent of the modern live stock commission house the farmer fared but poorly. The information concerning the best stock market to day or tomorrow was not available and he took just what he could get at his small town cattle buyer.

Since that day the co-operative associations have advanced rapidly in favor by live stock producers The nominal commission fee was more than made up by the extra prices the farmer received for his stock.

In conclusion, we disire to refer the well directed Producers' Co-Operative Commission Association in Cincinnati to all our farmers and urge everyone to consign all stock to this great organization.

MAYHUGH LUMBER COMPANY

A Firm Popular With Building and Contractors Throughout Our Section.

This outstanding firm is one of the leading lumber and building material houses of the county and serves people the year around in a highly satisfactory manner. The convenient location is at Nicholson on S. Taylor Mill Road and Independence Pike. Phone Independence 165.

The Federal Housing Administration has given to may people thruout the suburban areas a long-awaited opportunity to do some much-needed repairing and remodeling of their homes and buildings and naturally a demand has been created for high grade lumber and building supplies. We wish through this article to urge every reader to be sure and specify in his contract for either new building or repairing projects that none but the supplies from this well-known, home-owned organization be used and you will know that when your job is completed, everything will be up to specification standard and will stand the most rigid inspection.

Let any member of this firm make an estimate for you and give you the benefit also of their knowledge on lumber and building supplies. You will find that the estimate, which they will quote, will be as low as possible consistent with high grade materials.

The stocks here are complete at all seasons of the year and whether your order is for a truck load of lumber or only one board, you will receive the same courteous and accommodating treatment.

We are pleased in this issue, to give commendable mention to the merits of The MAHUGH LUMBER COMPANY and to further state that you will certainly be the loser if you do not take advantage of the facilities which they have provided for serving your needs in this highly specialized field.

GOOD USED TRUCKS

1935 Olds Cabriolet—This popular six, Week-end only--- $435

1935 Chevrolet 4-Door Master Sedan— Week-end only--- $285

1936 Chevrolet Knee - Action Coupe— Week-end only--- $425

1933 Dodge Sport Coupe—A beauty. Week-end only--- $230

1932 C. M. Chrysler Sedan—Nearly perfect. Week-end only--- $145

1931 Ford Sport Roadster. Week-end only $75

1935 Lafayette Sedan—Nearly perfect. Week-end only--- $295

1933 Buick Light 6 Coupe—Week-end $315

1935 Ford 4-Door Sedan—Extra special. Week-end only--- $275

1935 Dodge Sport Cpe. Week-end only--- $395

1933 P. D. Plymouth Sedan—Week-end only --- $235

1933 Chevrolet Coach—Be quick. Week-end only--- $195

1933 Ford Coupe—Good condition. Week-end only--- $185

1936 Chevrolet De Luxe Panel—New reconditioned and painted. This is as nearly new as any used truck can be. We will trade and allow long, easy G. M. A. C terms. We will price this car for immediate sale at only------ $395

1932 Chevrolet ½-Ton Panel—Lovely dark green with yellow panels. Motor newly overhauled. Checked and sold with written guarantee. Our special price ----- $155

1933 Ford Insulated Panel—An extra sweet running unit and one really right for dairy or similar use --------- $225

1936 Ford Pickup—Equipped to carry ladders, plumbing equipment, etc. Drive it to prove that it is a splendid buy at only --------- $345

1934 Cab and Chassis—Long wheel base. The early buyer gets it for only --------- $185

You Are Safe and Always Save at

Covington Used Car Exchange

The Kentucky Home of Better Used Cars

1225 Madison Ave. HE. 0768

PAINT SALE

—Quality Paint At Lowest Prices—

Red HEAVY BODY Roof Paint 1.00 gal Reg. 2.25 val.

ALL PURPOSE Varnish $1.00 gal Reg. 1.75 val.

WHITE H'se Paint 1.00 gal Reg. 1.50 val.

ALUMINUM Enamel $1.89 gal Reg. 3.60 val.

Free: 1 qt. Linseed Oil 1 qt. Turpentine with purchase of 5 gal. Guaranteed

Pure Asphalt and Asbestos ROOF Coating 24c gal In 6 gal. kits Prevents Leaks

Roofing Paper First Qual. includes 108 sq. ft. with nails and cement. 19c roll

House Paint $1.45 gal 24 colors

ROOF Cement 5c lb In 5 lb. cans

GORDON'S

Across from Security Bank

264 Pike St. at 9th Covington, Ky.

WALTON ADVERTISER

Published Every Thursday
Subscription $1.50 per Year

Entered as second-class matter January 1, 1916, at the postoffice at WALTON, KENTUCKY under the Act of March 3, 1879.

JAMES H. JUMP,
Editor and Publisher

MRS. JAMES H. JUMP,
Associate Editor

MALCOLM SIMPSON,
Plant Superintendent.

MRS. MARTHA R. WALLACE,
Advertising Manager.

Card of thanks, obituaries, on matter, not news, must be paid for at 5 cents per line.

Foreign Advertising Representative
AMERICAN PRESS ASSOCIATION

MEMBER
KENTUCKY PRESS ASSOCIATION
ORGANIZED JANUARY, 1880
Member National Press Association

Court Calendar

CIRCUIT COURT

BOONE COUNTY—Second Monday in April, August and December

GRANT COUNTY—First Monday in February, June and October

GALLATIN COUNTY—Third Monday in March, Fourth Monday in June, Third Monday in November

BOONE COUNTY COURT

First Monday each Month—Regular term.

QUARTERLY COURT

Thursday after the first Monday in each month.

FISCAL COURT

First Tuesday in April and October. Special term can be called at any time by the County Judge.

Independent Linoleum & Carpet Co.
531 Madison Avenue Covington, Ky.

Bigelow
Broadloom Carpet
9 and 12 ft. wide, 17 beautiful colors and Patterns, $3.65 value. Yard $2.95

PEOPLES LIBERTY BANK & TRUST CO.
COVINGTON, KENTUCKY
MEMBER FEDERAL RESERVE
Member Federal Deposit Insurance Corporation

See the NEW 1938 HOTPOINT WASHERS

NOW ONLY $5.00 DOWN
Balance Monthly
Insert Your Own Price and Terms in Above Space

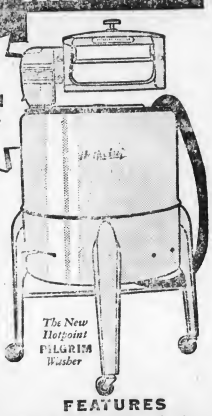

● Never so much value in a modern washer. Smart new streamlined styling, massive construction, an array of labor-saving features to bring new washday freedom—insure clean, snow-white clothes. See the new Hotpoint Washer. Let it open your eyes to modern washday wonders. Ask for a demonstration now—today!

FEATURES
Quiet, permanently lubricated motor... exclusive Thriftivator washing action... Lovell wringer...porcelain finish inside and out...smart, streamlined styling...only 4 moving parts...guaranteed by Hotpoint

Hotpoint THE COMPLETE WASHER You Can See The Difference

THRIFTIVATOR Saves Clothes
Hotpoint's exclusive Thriftivator sends clothes through three separate zones of washing action—gentle, intermediate, vigorous.

De MOISEY RADIO SHOP
WALTON, KENTUCKY

MT. ZION
GRANT COUNTY

Mr. and Mrs. John Gordon entertained friends from the city Sunday.

Mr. and Mrs. Wm. Schulker visited her mother Mrs. Mat Smith of near Elliston, Sunday.

Mr. and Mrs. L. M. Menefee spent Sunday with relatives in Walton.

Miss Anna Chapman returned to her home in Walton, Saturday, after spending the past three months here.

Mr. and Mrs. Ray Lawrence and two children and Mrs. Emma Sams spent Sunday with K. R. Connely and family near Elliston, Sunday.

Rev. Frank Malone and wife of Louisville, spent the week end with relatives here and attended the sale of R. N. Beach and wife on Saturday.

Mr. and Mrs. Elmer Jump and two children of Cincinnati, spent Sunday with his father, Henry Jump.

The women met last Wednesday and cleaned the parsonage for our new pastor, who is moving in the near future.

A large crowd attended the sale of R. N. and Mae Beach, deceased, last Saturday and most everything brought a good price.

The remains of Miss Ida Hendrix of Covington, were brought here for burial Sunday afternoon.

Rev. C. J. Glosson of Louisville filled his regular appointment here Sunday morning and evening and was entertained in the homes of A. T. Johnson, Jess Hopkins and W. C. Franks and families.

Mr. and Mrs. W. E. Roberts entertained Sunday, Mr. and Mrs. Ezra McClure, Mr. and Mrs. Clarence Ferrell and two children, Mr. and Mrs. Tom Smith and three children and Ben Jump, wife and two daughters.

HARVE COOK DIED SATURDAY

Harve Cook died suddenly Saturday afternoon from a heart attack. He had been ill for the past several months but had gotten better and was able to attend the sale of R. N. and Mrs. Mae Beach, Saturday and took sick at the sale and they took him home and he only lived a short time.

He leaves a devoted wife, one daughter, Mrs. Gladys Delph, two grandsons, a sister Mrs. Jess Varner, and a brother, John Cook.

His funeral was conducted Tuesday at 2 o'clock by Rev. W. M. Wilson, with burial following in the Mt. Zion Cemetery.

We extend our sympathy to the bereaved family.

SOUTH FORK
GALLATIN COUNTY

Mr. and Mrs. Lafe Kendall spent Saturday with Mr. and Mrs. Ottis Rider.

Mr. and Mrs. E. C. Sisson and son and Vernon Dean called on Mr. and Mrs. Ishmael Sisson and daughter Wednesday night.

Mr. and Mrs. John O'Donnell of Covington, spent Saturday night with Mr. and Mrs. Eliza Densler.

Mr. and Mrs. Bert Cayton were visitors in Covington, Thursday.

Mr. and Mrs. George H. Alexander and son entertained Wednesday in honor of their daughter, Mrs. John Kennedy's 18th birthday. Those present were Mrs. Eliza Densler, Mrs. Ottis Rider, Wm. Worthington, Wm. Lambert, Mr. and Mrs. Johnnie Kennedy and little son Edsol, the host and hostess, Mr. and Mrs. Alexander and son George William. In the afternoon the women motored to Ellision to see the train wreck.

Mr. and Mrs. Ceaberry Noell and children, Mr. and Mrs. Ishmael Sisson and daughter were the Sunday guests of Mr. and Mrs. Ralph Sparks and family of Big Bone.

Mr. and Mrs. Ottis Rider had as their Sunday guests, Mr. and Mrs. Eliza Densler, Mr. and Mrs. John O'Donnell, Mr. and Mrs. Robert Rider and daughter Alleyne.

Mr. and Mrs. Bennie Stahl and son Elbert Howard spent Sunday with Mr. and Mrs. R. M. Finnell and family.

Landy Young spent Sunday with Francis Baker and family.

D. O. Dean called on J. T. Lamb on Sunday morning.

Eliza Densler called on Frank Smith, Friday afternoon.

Ceaberry Noell was a visitor in Cincinnati and Covington, Thursday.

FLORENCE
BOONE COUNTY

Uncle Jake Littrell has been very ill the past week.

Mr. and Mrs. Arthur Maurer (nee Nellie Sine) are rejoicing over the arrival of a baby girl, born Tuesday April 26th.

Mrs. Anna Bradford visited her sister-in-law, last Sunday, Miss Katie Bradford, who is making her home in College Hill, Cincinnati, and is very much pleased.

Miss Rita Aylor, who has been a patient in St. Elizabeth Hospital, has returned to her home and is convalescing nicely.

Cecil Fraim, who has a nice position in Virginia, arrived here Friday to visit his family and they accompanied him back on Sunday and will spend the summer with him.

Mr. and Mrs. Johnny Dolwick, Jr. (nee Helen Miller) are receiving congratulations over the arrival of a fine baby girl, at St. Elizabeth Hospital, the past week.

R. L. Aylor and Miss Amanda Roberts motored to Williamstown Saturday afternoon to visit her sister, Mrs. Penn and family, and she accompanied them back to spend the week end with her parents, Mr. and Mrs. Jerry Roberts of Price pike.

Mr. and Mrs. Carl Price of Georgetown, are the guests of Mr. Price's mother, Mrs. Albert Price of the Dixie Highway. They were called here by the death of Mrs. Price's cousin, Mrs. Leona Stephens of Erlanger.

Miss Kitty Brown still remains ill at the home of her brother, R. L. Brown.

Word has been received here of the death of Mrs. Ellen Delaney Hall of California. Mrs. Hall was a former resident of this place and had many friends here.

Congratulations are being extended to Bronnie Roberts and Miss Lucille Thornton of Price pike. They were quietly married on Saturday afternoon. We wish them much joy and success.

Mrs. Bessie Mitchell (nee Crigler) and Mrs. Susie Harris of Louisville visited Mrs. Anna Souther last Thursday.

Mr. and Mrs. Paul Renaker and children moved to Ludlow, the past week to make their future home. We regret to lose them from our midst.

Mr. and Mrs. Andy Ward of Erlanger, moved the past week to the flat vacated by Mr. Murry and family.

Chester A. Souther and wife Katy were the happy guests of their aunt Annie Souther on Tuesday, the 26. All enjoyed the day to the full and also meeting many old time callers who happened in.

The District Conference of the M. E. Church, which was held Thursday and Friday of last week, passed off very successfully, with large attendance each day.

We regret to lose our neighbor Mr. Quigley, who moved to Indiana, last week. We hope the place wont be vacant long, as it is so fine and desirable.

Mr. and Mrs. C. L. Tanner were surprised Sunday when they returned from church. About 25 relatives had gathered at their beautiful home on Burlington pike, to help celebrate their 30th wedding anniversary. Their daughter, Mrs. Raymond Gross, and husband had planned the surprise. A lovely dinner was served at the noon hour. It was a pleasant gathering for all and all left wishing them many home years of happiness together. The following guests were present: Mrs. Fannie Utz, Ambrose Easton and wife, Fritzhugh Tanner and wife, D. I. Tanner, wife and daughter, T. B. McHenry and wife and daughter Mr. and Mrs. Lloyd Tanner and daughter, Mr. and Mrs. Elmo Vaughn and son David and Mrs. Lennie Vaughn of Pleasant Ridge, O.

Mr. and Mrs. Bob Morgan of Erlanger, spent Sunday with Mr. and Mrs. Arnold Easton of Price pike.

The many friends regret to learn of Mrs. E. T. Sine having the misfortune of falling out of a door at the home of her daughter, Mrs. Arthur Maurer and breaking her arm and receiving a number of bruises. She was taken to the hospital and her arm was set, and then returned to her home. At this writing she is seriously ill.

The Ladies Aid of the Florence Baptist church will hold an all day meeting at the church on Thursday May 12th.

Lucian Sine and family of Louisville, were called here Saturday by the serious illness of his mother Mrs. E. T. Sine.

Miss Mabel Morris had for her guests on Sunday, Mr. and Mrs. Pelper and children of Erlanger, Mr. and Mrs. Tom Morris of Crescent Springs, and Mr. and Mrs. Ambrose Easton of Price pike.

CONCORD
GALLATIN COUNTY

Cleo Rex is improving. Her mother is still with her. W. N. Robinson, Mr. and Mrs. Stanley Robinson all visited Clea at Booth Hospital on Sunday.

Quite a number from here attended the sale at the late Mr. and Mrs. R. N. Beach's, Saturday. Most of the things brought fairly good prices.

Mr. and Mrs. C. D. Hughes, Mr. and Mrs. Harvey Hughes spent Sunday at D. R. Chapman's, after attending Sunday School.

Harve Cook of the Mt. Zion neighborhood died suddenly Saturday afternoon. He attended the Beach sale and took sick there. He was buried Tuesday afternoon at Mt. Zion. The wife and daughter, as well as all other bereaved ones have our sympathy.

Juanita Chapman and Glen Webster were business visitors in Covington, Saturday.

Gardens are being planted and much ground has been plowed, getting ready to be planted.

Mrs. Mabel Kinman returned home last week much better, after being at the Bernard Wilson home, quite sick from a bad sore throat. We are glad to see her out.

The W. M. U. will meet at the church Wednesday afternoon, the 11th of May. All members are urged to attend, and any visitors welcome. The following program will be rendered: Topic for month, Japan, Sheaves with Rejoicing; hymn for the year; Bible study, Secret Faults, Mag Chapman; Japan 50 Years Ago, Pearl Webster and Flonnie Edrington; Southern Baptist Beginnings in Japan, Althea Craft; Japan Today, Vevie Webster; Our present work in Japan, Sallie Whitson and Mrs. Emma Willeford; Japan tomorrow and Japanese students in America, Lulu Plunkett; A Golden Sheaf in Japan, Margaret Whitson.

EAST BEND
BOONE COUNTY

Those on the sick list are Mrs. Setters and Mrs. Henry Whatron. We pray for them a speedy recovery.

Mr. and Mrs. Henry Black entertained on Sunday, Mr. and Mrs. I. D. Isaacs and daughter Gladys, Mr. and Mrs. Raymond Smith, Betty Junior and Bob Feldhaus.

Miss Velma Gene Ogden spent Sunday with Roxie and Libby Hodges.

Ryle Isaacs spent Sunday with Charles Wallace.

Mr. and Mrs. Ed Skirvin and family were the supper guests of Mr. and Mrs. George Sullivan and son recently.

Mr. and Mrs. Chas. Black and family and Mrs. Maude Hodge were the Sunday guests of Mr. and Mrs. Bob Hodge and family.

Granny Setters is very sick at the home of her son Sam Setters and family.

Congratulations to Mr. and Mrs. John Black (nee Bessie Hodge) who were married Saturday at Rising Sun, Ind.

Mr. and Mrs. Henry Black spent Thursday with Mr. and Mrs. D. E. Ogden and family.

Mrs. Hazel Smith spent one day the past week with her sister, Mrs. E. Black and husband.

Misses Katurah and Georgia Shinkle were Sunday guests of their brother, Ed Shinkle and family.

INDEPENDENCE
KENTON COUNTY

Miss Pauline Robinson visited last Sunday with Miss Beulah Schadler at Bank Lick.

Mrs. Myrtle Rardan of Scott, spent the week end with her sister Mrs. Ray and Dr. Ray.

Mrs. Louis Wilson left Thursday for Pittsburgh, Pa., for a visit with her son Mr. and Mrs. Clyde Wilson.

Mrs. Eva Wade was called to Price Hill, last week because of the illness of her grandson.

Mr. and Mrs. Haden Terry visited Sunday with Mrs. Terry's sister, Mrs. T. Evans and Mr. Evans in Covington.

Miss Kate Bowling visited the week end with her aunt Mrs. Kate Bowling in Covington.

Mr. and Mrs. Charles Stephenson and daughter, Mrs. Ralph Slyger and Mr. Slyger of Dayton, O., visited recently with Mr. Stephenson's sister, Mrs. Will Frazier, and Mr. Frazier.

Mr. and Mrs. Herndon Thomas of this place, with their son, Mr. and Mrs. Ben Thomas of Covington, visited Sunday, their daughter, Mrs. Welvin Phillips and Mr. Phillips at Erlanger.

Misses Pauline and Jewell Robinson visited recently, their cousin Miss Sylvia Redner at Erlanger, who entertained with a birthday party.

Miss Kate Dolmeier attended the wedding and breakfast last Tuesday of her nephew, Will Wenderdorf and Miss Elizabeth Hempkamp at the St. Leo Church in Fairmont, O.

FOR SURVEYING
See
J. W CONLEY
WALTON, KY. ROUTE 2
Phone Walton 277

NOTICE WOOL GROWERS

Sacks and strings are available at the following places:
LUSBY'S STORE IN WALTON
HEBRON BANK IN HEBRON
TANNERS FEED STORE IN FLORENCE
GULLEY & PETTIT'S STORE IN BURLINGTON

Sacks are sold at 35 cents each to be refunded if delivered with wool in good shape. Strings are ½ cent each.
Sacks and strings are handled only for those growers who expect to pool their wool. All growers are invited to pool.

LILLARD SCOTT, Secy.

For Happier Living
Invest Your Saving Here

Our savings plans are flexible enough to permit you to save the way you find most convenient. You can save in regular weekly or monthly payments or in large sums in multiples of $100.00.

Start your account now and plan for a worry-free financial future based on a planned program.

Our current dividend rate is 4%. All accounts are insured up to $5,000.00.

FIRST FEDERAL SAVINGS & LOAN ASS'N
OF COVINGTON
501 MAIN STREET (Office Open Daily) HEMLOCK 1345

T. W. SPINKS CO.
Building Material
Coal and Coke
Erlanger, Ky. Covington, Ky.
Dixie 7049 HEmlock 0063

SALES Ford SERVICE
LATONIA MOTOR CO.
EDGAR HANAUER
ALL MAKES OF USED CARS
3820 Winston Ave., Latonia, Ky.

$20.00 IN CASH
Given Away Weekly by Walton Stores and Business Houses

FIRST PRIZE $10.00
SECOND PRIZE 5.00
NEXT FIVE PRIZES $1.00 Each

Drawings Held Saturday Afternoons
AT 3 O'CLOCK
Drawing this week, between Lusby's and Mrs. Cluster's Stores

Spend Your Money In Your Own Community

In appreciation of the loyal support accorded them by their customers, the following merchants of Walton give tickets with purchases for the drawings—

Ballard's Barber Shop — Cluster's Store
Cities Service Filling Station
Conrad Hardware — Cozy Sandwich Shop
Community Public Service
DeMoisey's Radio Shop
Farris' Restaurant — Jones' Drug Store
Linton's Barber Shop — Lusby's Grocery
Mann's Grocery — Model Food Store
Powder Puff Beauty Shop
Schneider's Grocery — Stephens' Restaurant
St. Clair's Filling Station
Taylor's Grocery — Town & Country Shop
Walton Dry Goods Store — Walton Garage
Walton Lumber Co. — Walton & Readnour
Walton Liquor Dispensary
Vest Chevrolet
Walton Advertiser

The Merchants of Walton
of the
Walton Business Association
WALTON, KENTUCKY

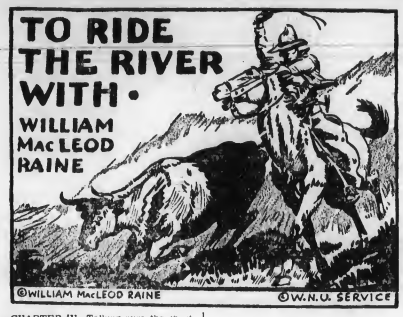

CHAPTER IV—Talking over the shooting with Sorley, Ruth is careless of Jeff's story of shooting at the assassin rather than at her father, and later pleads with Lee to listen to him. When Lee arrives at Pat Sorley's camp, he finds only a note to Pat from Jeff. Meanwhile, Jeff rides into Tail Holt and sends word to Sherm Howard he wants to see him. He shows Howard a poster with his picture, with the name of Clint Doke, wanted as the leader of a band of outlaws and robbers. The rest of the band arrives.

CHAPTER V—Jeff shows the outlaws the poster and asks their confidence, and tells them Ruth shot him. They agree to allow him to stay. Another raid on the L C cattle causes Lee to line up his men in pursuit, and to send his son Frank to town to reconnoiter. Pat Sorley finds Gray's horse's hoofmarks on the trail with the suspected rustlers.

Chiswick threw out a hand in a gesture of defeat. "All right. Have it your own way. I'll take a chance on you. If you're right about it and this bunch you followed are headed for Live Oak canyon, it is a cinch they are not figuring on running off any of my stock. My guess is the same as yours. They have heard word of some silver smugglers on their way to Tough Nut. At least, that would look reasonable to me. Probably they will lie in wait for them at the rock slide. A thousand big boulders crashed down a million years ago, and filled up the trail so a traveler has to wind around among them. It's a fine spot for an ambush. Question is, can we get to the smugglers before they reach the canyon?"

"If not, they will probably be wiped out. You know that killer Morg Norris. He'll figure dead men tell no tales."

"Yes. Three smugglers were dry-gulched and killed last year. In Skeleton canyon, not in Live Oak. Norris was in that, they say."

"Unless the Mexicans fool them and come up some other way," Gray said, thinking aloud.

"Through Live Oak would be the nearest for them."

"Howard must have a spy in Mexico who is in with the smugglers."

"Looks like," Chiswick agreed.

Presently Frank Chiswick came into the room. He told his father that the horses were being caught and saddled. "Tony Flores stayed at the bunk-house last night. Do you want him to go?" the young man asked.

"I reckon so. How many rifles all told?"

"Four, counting the buffalo gun."

The other men trooped into the house for breakfast. They ate by the light of lamps, Ruth and Nelly waiting on them. Plate after plate of biscuits vanished before them. Platters of fried eggs appeared and disappeared. Nelly poured great quantities of coffee. The men ate with the lusty, hearty appetites of hard riders who did not know when they would see food again. During the meal there was little conversation.

After breakfast Gray drew Lee Chiswick aside.

"Maybe we're figuring this thing out wrong," he said. "Maybe when Kansas let slip Live Oak canyon, that was just bait for me. Don't you reckon you had better leave a guard at the ranch to look after the women?"

Lee considered this. "No. Men in this country don't make war on women, not even a fox like Sherm Howard."

Gray rode with Lee Chiswick at the head of the little cavalcade.

They came into rough country, a wild jumble of hills and draws which made for slow and hard going. In the darkness the horses felt their own way. From the summit of one of the hills Chiswick pointed down to a gash in the rock wall facing them.

"Canyon Diablo," he said. "That was the Spanish name. We call it Live Oak now."

Gray took the nearness of the canyon on faith. Not even the rock wall could be seen.

Chiswick left the rest of his party in a mesquite draw while he and Gray rode forward to reconnoiter. The younger man carried Dan Brand's rifle, since he had not one of his own. They rode cautiously, searching the darkness in front of them with their eyes as they moved forward. Of the two Chiswick was the more uneasy. He could not be sure that his companion was not leading him into a trap from which he would never come out alive.

Neither of them saw any sign of another party. Back of a small elevation 50 yards from the mouth of Live Oak canyon they tied their mounts. Very carefully they covered the remaining distance. Within rifle range were a hundred boulders behind which enemies could find cover.

Safety they reached the trail.

"They're ahead of us." Gray pointed to fresh tracks.

They examined the footprints, striking matches as they stooped to make out the impressions. One horse had a broken front hoof. Another wore very large shoes and stepped a long way.

"I've seen both of those tracks before," Chiswick said.

"The horses that made them belong to Morg Norris and Mile High," Gray replied. "Where do we go from here? My idea is to follow them into the canyon or along the rim."

Chiswick called to the rest of his posse and the others joined them. Brand recovered his rifle from the red-headed man.

"Norris and his crowd are in the canyon, boys," Lee said. "We are going in after them. But get this right. We have no evidence as to why they are here. So we can't cut loose at them promiscuous. Maybe they'll show their hand before we reach them. Anyhow, till I give the word there isn't to be any gunplay. We're law-abiding citizens."

"How many of them are there?" asked Buck Conrad, chewing tobacco stolidly. He was a short, thick, bowlegged man with an imperturbable face.

"Five of them, far as we know," Lee answered. "We're kind of in a hole, boys. If we jump up this bunch of wolves before the smugglers arrive, they can give us the horse-laugh and say they just rode out for a picnic. If we don't show up till after the Mexicans, the smugglers are liable to be rubbed out. We'll have to just jog along and hope for the best."

Gray down was beginning to sift into the darkness and bleach it with light. Lee held the lead, Jeff Gray at his heels.

Day poured down into the canyon. In an incredibly short space of time nothing was left of the blackness of night but a swirling mist. The men could see one another, not as shifting shadows but as individuals. All of them were conscious of a definite relief.

The leader drew up his horse. "Getting close to the rock slide," he said evenly. "They may be there or they may not. We're fixed so we have to guess at what these fellows want." Lee's glance rested for a moment on Gray. "Maybe I'm

The leader drew up his horse.

the one who is to fall into the trap and this talk of smugglers doesn't mean a thing. Ride as loose as you can, boys. Not too close together. If they fire at us we'll hunt cover, each man for himself. There will be plenty of boulders there, or anyway brush."

"Wouldn't it be better for one of us to crawl forward on foot and have a look-see?" Brand suggested. Before the echo died away a fusillade followed.

From round a bend in the gulch there came the crack of a gun.

"We're too late!" Chiswick cried. "Come on, boys."

He slid from the saddle and ran toward the bend, moving with the heaviness that comes from middle age. Gray passed him before he was halfway to the turn.

The scene Gray looked upon as he rounded the curve was one of the wildest confusion. Frightened by the firing, two saddled horses were bucking wildly in the dry bed of the stream. The men who had been riding them lay on the ground, one of them face down and the other in a twisted heap. Two others in Mexican costume were racing down the canyon to escape, while three masked men shot at them with rifles as they ran. Another masked man was struggling with a pitching mule.

Gray flung a bullet at the nearest of the marksmen. The man whirled, caught sight of him, and ripped out a startled oath. He gave a cry of warning, fired once wildly toward the men pouring round the bend, and turned to run. He caught at the bridle of one of the plunging horses and tried to mount. His foot could not find the stirrup nor could he fling himself astride the back of the animal. A bullet struck the pommel of the saddle to which he was clinging. With a yell of terror he let go and flew down the gorge dodging in and out of the rocks as he went. Though the face of the man was covered by a bandanna except for the eyes, Gray recognized him as young Howard.

Taken by surprise, the other bandits thought only of flight. One ran limping to a horse, pulled himself to the saddle, and galloped off. Another plunged to the ground, as if he had stumbled, but did not rise again. The remaining two, penned in the rocks, answered the fire of the attackers.

"Get to cover, boys," Lee ordered. "We'll drive them into the open. Don't take any chances."

A saddled horse, snorting with fear, came out from the big boulders close to the spot where the two masked men crouched. The nearest outlaw seized the bridle and mounted. His companion clambered on behind, and the animal dashed down the canyon.

"Bring up the horses," Lee called to his son Frank. "We'll take after these fellows."

He moved forward to check the casualties. Two Mexicans were dead, as was also one of the outlaws. None of the Chiswick party had been hurt. The unexpected attack had sent their foes into panic.

Gray turned over the body of the masked man lying in the sand. He recognized the face of Sid Hunt, the cowboy he had seen in Yell Sanger's store when he first arrived in Tail Holt.

The crook-nosed man helped himself to the dead man's rifle and cartridge-belt. He caught one of the horses left by the outlaws and started down the gulch.

"Better wait for the orders of the old man," Brand advised.

"I'll just ride ahead and keep in touch with these fellows," Gray called back.

He passed a laden pack-mule. Part of the load was silver, he guessed. The mule had got over its fright and was picking at the shrubbery.

After he was through the boulder field, he put his mount to a canter, regardless of the brush which caught at him as he plowed into the chaparral. He was riding the gray gelding upon which he had seen Morg Norris leave town.

Presently he saw in front of him a man on foot. Sometimes the man was running, sometimes walking. In the space of three or four minutes he looked back a dozen times. Fear of death was riding him hard. As Gray drew nearer, the fugitive took refuge behind a mesquite.

"Don't you come any closer," he warned, his voice quavery with terror.

The man was Lou Howard. During his flight he had dropped the rifle because it interfered with speed.

"Reach for the sky," Gray ordered. "No funny business or I'll drill you through."

A bullet whistled past his head. He swung from the saddle and moved forward. In his hand was a forty-four, ready for action. The rifle he had left beside the horse.

"Don't you!" shrieked Howard. "You keep back."

"Get 'em up," snapped Gray. "Quick."

The hands of Howard went up, the weapon in one of them.

"Don't kill me," he begged.

Gray disarmed him.

"You'll be safer tied up," the captor said. "Keep you from being killed by one of the boys when they get to you. Move over this way."

The crook-nosed man took the rope from the saddle and tied up Howard swiftly and thoroughly. He left him lying in an open place on the trail.

A quarter of a mile farther down the canyon there ran into a steep rocky gulch narrow as a Titan's sword-cleft. Far up this Gray could see two men and a horse. One of the men was riding, the other clambering along the trail after him. The sun was now out and shining on them. It would be hot work for a man breasting that stiff slope, especially if he were in a desperate hurry. The haste Gray took for granted, since there were two riders and only one horse, with vengeance hard on their heels.

He turned up the gulch after them. In the rainy season water poured down this rocky bed, but vegetation had small chance in such terrain. Whatever soil there might once have been had long since washed down into the gorge below.

The horse took the narrow bed of the trough like a cat, its muscles standing out hard as steel while it reached from one foothold to another. A bullet ricocheted from a flat rock above Gray and plowed into the rubble close to the front hoofs of the gelding. The sound of the explosion came down in booming echoes. One of the men near the top of the gulch had fired at his pursuer.

Gray did not stop. He did not answer the fire. The fugitives were moving again. They were not looking for a fight. What they wanted was to reach the flat country just ahead of them where they could disappear into some of the hill folds that ran down to the plateau.

The men and the horse vanished above the brow of the gulch. Gray gave his mount no rest. He had to reach the summit while they were still in sight. The animal he rode was strong and willing. It had plenty of bottom. Heaving with exertion, the gelding came to the top of the rocky gash.

Its rider had a shaky moment when the horse clawed its way to level ground. Dangers might be waiting there for him, though he did not expect it. The men were too intent on safety.

His glance swept swiftly the country in front of him. The men had gone. One of the draws in front of him had swallowed them up. Which one, he could not guess.

One point stuck out like a sore thumb. In this country a man without a horse was in poor plight. The first consideration of these fugitives would be to get another mount. They would strike for the nearest place where a pony could be picked up with safety.

The answer struck Jeff Gray almost with the force of a blow. That nearest place was the L C ranch-house. These ruffians knew that Lee Chiswick and his men had fallen upon them in Live Oak canyon. Nobody would be at the ranch except women. Almost certainly the outlaws would ride straight to the L C.

(To be continued)

WALNUT LICK
GALLATIN COUNTY

Hobart Speagle and R. D. Perkins were calling on Ray Webster Sunday.

Sorry to hear of Mrs. Cleo Rex being in the hospital. Hope for her a speedy recovery.

Mr. and Mrs. James Rhode and Oechilden of Verona, were visiting relatives near this place Sunday.

Sorry to hear of Harve Cook's sudden death Saturday, near Zion Station.

Mr. and Mrs. Leslie Smith spent Sunday with Henry Johnson and wife.

Mr. and Mrs. E. H. Mitts entertained company Sunday.

Mr. and Mrs. George Linder and children spent Saturday night and Sunday with her parents, Mr. and Mrs. Albert Rhode and daughter Pauline.

Mr. and Mrs. Charles Hughes were dinner guests of Mr. and Mrs. D. R Chapman, Sunday.

Mrs. Fionnie Edrington and Glenn Webster were visiting Mr. and Mrs Harvey Hughes, Sunday.

Nica Whitson and son attended the R. N. Beach sale Saturday near Mt. Zion.

Mr. and Mrs. Albert Rhode, Jr. and children spent Sunday with his parents, Mr. and Mrs. Albert Rhode

Mr. and Mrs. Peck Glacken visited his parents, Mr. and Mrs. William Glacken, Sunday.

Edgar Hipper was calling on D. H Edrington, Sunday afternoon.

OAKLAND RIDGE
GALLATIN COUNTY

Mrs. Anna Ayers and Margaret Poland were shopping in Warsaw, on Saturday.

Mr. and Mrs. Roy Raisor spent Sunday with his parents.

Mr. and Mrs. Chas. Hendren entertained Sunday, Mr. and Mrs Everette Hazelwood and son Billy Ed Harvy, Mary Jo Carver and Mrs Callie Jones.

Mrs. Nannie Hemingway spent Wednesday night with her daughter Mrs. Chas. Miller.

Mr. and Mrs. James Brown spent the week end here with their parents and attended the funeral of Hix Noel. Mr. and Mrs. Chas. Miller entertained Sunday, Mr. and Mrs. James Dobson, Mr. and Mrs Howard Rogers and two sons, Mrs Raymond Miller and little son, and in the evening Rev. J. A. Lee.

There will be a business meeting at Oakland Church, Saturday afternoon at 2 o'clock and preaching services Sunday morning and evening.

If you have anything to sell or wish to buy, read the classified ads in the Advertiser.

VERONA
BOONE COUNTY

The Lightbearers Sunday School class met at the home of Mrs. Lelia Wasson, April 27th. A delicious covered dish lunch was served. In the afternoon the following program was rendered: Devotional by Mrs. Alice Chapman, closed by a chain prayer; Moody, Showman of the Sawdust Trail, by Pattie Waller; The God of Another Chance, by Grace Brewster at the close Mrs. Nell Hunt brought to all that were present a wonderful message, Think of Others. 19 members were present. The next meeting will be at the home of Mrs Alice Chapman on May 23rd at 2 o'clock.

The W. M. S. will meet at Mrs. Rose Hamilton's at 2 o'clock, Wednesday, May 11th. All members are asked to please be present.

FREE DANCE
Hutt's Place
Dixie Highway, 1 mi. S. of Bracht
Wed. May, 11th
Given by Ora Slater and His Gang, who are celebrating their first anniversary at this dance hall.
Come and Enjoy the Evening!

Thorough Attention To Every Detail
The Taliferro Funeral Home
Phone Erlanger 87 Erlanger, Ky.

Independent Linoleum & Carpet Co.
531 Madison Avenue Covington, Ky.
Breneman WINDOW SHADES
Heavy Washable

36x6	39c	42x7	69c
38x7	59c	43x7	89c

Colors: Crown, Tan, Buff, Green, Ecru.

LINOLEUM
LARGE SELECTION —:— BEAUTIFUL PATTERNS
ARMSTRONG'S Floor Covering 39c yd.
WINDOW SHADES . . . . . ALL SIZES
RUGS— Large Selection 2.95
738 Madison COVINGTON, KY. HEmlock 0744
6th and York NEWPORT, KY. SOuth 4805

KENTUCKY HATCHERY Baby Chicks
All leading breeds U.S. Approved, Blood-tested, started chicks one, two and three weeks old. Prices right. Also Sexed chicks. FREE CATALOG. Write KENTUCKY HATCHERY 307 WEST FOURTH STREET • LEXINGTON, KENTUCKY

DEPENDABLE MOTORS of Covington.
412 Madison Avenue
REBUILT TRUCKS
NO DOWN PAYMENT.

FREE!
Estimates on Radio Repairs at 502 Scott Blvd., Covington, Ky. Hemlock 1121.
W. M. STEPHENSON, Radio Specialist.

WATCHES REPAIRED EXPERTLY—ECONOMICALLY
Highest Cash Paid for Old Gold
WELLING
THE JEWELER
N. W. COR. PIKE AND MADISON
33 Years With Fieper

Now My Dear DON'T LET THAT HEADACHE SLOW YOU DOWN
STOP IT WITH Alka-Seltzer
Does Headache "slow you down?" You are a rare exception if it does not.
One or two tablets of ALKA-SELTZER in a glass of water makes a pleasant alkalizing solution that usually brings relief in just a few minutes.
ALKA-SELTZER is also recommended for
Gas on Stomach, "Morning After", Acid Indigestion, Colds, and Muscular Pains.
You will like the tangy flavor and the results when you take Alka-Seltzer. Alka-Seltzer, when dissolved in water, contains an analgesic, (Sodium Acetyl-Salicylate). In addition, the alkalizing agents in Alka-Seltzer help to relieve those everyday disorders associated with hyper-acidity.
Small package 30c
Large package 60c
Alka-Seltzer

Ice cubes...
Frozen desserts...
Cooling drinks...

SERVEL ELECTROLUX RUNS ON Kerosene

"Servel Electrolux is a blessing to our family"—write thousands of happy farm women. This silent, low-cost refrigerator is identical in every important respect with the famous gas refrigerator that's enjoyed in more than a million city homes and apartments.

Servel Electrolux keeps food fresh at all times . . . gives you an opportunity to have more varied and delightful meals . . . lightens housework . . . and actually saves enough to pay for itself. It requires but one filling of fuel every week or ten days, needs no water or daily attention. Write for full information today.

ALL THE JOYS OF MODERN CITY REFRIGERATION CAN BE YOURS FOR ONLY A FEW CENTS A DAY

PERFECT FOOD PROTECTION
• PERMANENT SILENCE
• NO MOVING PARTS IN ITS FREEZING SYSTEM
• NEEDS NO WATER, NO DAILY ATTENTION

Save WITH THE REFRIGERATOR YOU HEAR ABOUT—BUT NEVER HEAR

MAIL THIS COUPON NOW
C. T. TICKETT, Crittenden, Ky., Phone Williamstown 990
Joe F. Beck, Rep., Ind. 1759
Gentlemen: Please send me, without obligation, complete information about Servel Electrolux, the Kerosene Refrigerator.
Name
Street or R.F.D.
Town State

Mrs. Amra Samms of Norwood, O. was the week end guest of Mrs. J T. Stone.

Paul DeMoisey was brought to the home of his parents, Rev. and Mrs R. F. DeMoisey, Monday afternoon after being in Booth Memorial Hospital for two weeks. His condition is not improved to any great extent.

Independent Linoleum & Carpet Company
531 Madison Ave. Covington, Ky.
NOSING STAIR TREADS
9x12 Size. 500—500—500—500
Maroon and Marbelized
Each 8c

Piner P.-T. A. Meets Monday Night

The Piner P. T. A., held a meeting at the Piner School Auditorium Monday, May 2, with Mrs. Herbert Hoffman as president

Prof H. H. Mills of Homes High School, Covington, gave a talk on the origin and purpose of P.-T. A tracing back to when P. T. A. was a Mother's Club. Mr. Mills told of how he started his career as a teacher in Piner's first high school at which time it was housed in a one-room dwelling, with about 15 pupils, of which one received her diploma on graduating night, four years later.

Impossible to make his aim, he took a train for Covington, Ky., on Christmas and never came back, but he was glad to see how Piner too had traveled the upward road, after twenty-four years.

He gave some interesting date to the faculty, on leaving promised to be with us again next year. The Whip-Poor-Will were calling in the clear night air, which he said reminded of his home on Bowan Creek—so all in all he enjoyed his visit, even as we enjoyed his talk presence.

Prof L. M. Gabriel of the Kenton county school board was present and promised to give us plans of program for P. T. A the next year, hoping to have a more successful year in 1938-39.

Miss Edna Conkel director of the Radio Barn Dance Show, which the P. T. A. is sponsoring was also present, and gave a talk about the program, which will be given May 11 12 and 13. She urged that everyone who can play, sing, dance, Whisle yodel, or do any orginal act of any kind, or impersonate any Radio Star, meet her either this Thursday Friday or Monday night in the school auditorium anytime after 7 p. m. for an audition. The cast will wear overalls and red banandas, and print dresses.

The P. T. A's say this is the biggest thing they have ever attempted and the people of Kenton County will not only enjoy being in the show but the audience will have plenty of good old time music, fun and laughs

Characters are wanted to impersonate A'nt Idy, Little Clifford, Lulu Belle, Skyland Scotty, Pat Buttram Porkey Martin, Henry Burr, Eddie Allen, and many others.

Be sure to get your tickets in advance and for further particulars call Mr. Taylor at Piner school.

MOTHERS DAY
Sunday, May 8th.
DON'T FAIL TO REMEMBER HER
WITH A GIFT OF SOME KIND.
A box of Good Candy is the most appropriate gift of all.
We have a full line of Really Fine Candies, in beautiful Mothers Day Packages. Half, Pound and Two-Pound Sizes.
PRICES—50 Cents a Pound, Up
JONE'S DRUG STORE
WALTON :: KENTUCKY

MAPLE TREE TAVERN
1 Mile South Of Walton
Dancing Nightly
All Popular Bottled Beers Served at Its Best
Jack Corbin, Prop.

CARD OF THANKS

We wish to express our sincere thanks and appreciation to our relatives, friends and neighbors for their kindness and sympathy shown in the loss of our dearly beloved wife, mother and grandmother,

MRS W. B. JOHNSON.

Were we to multiply our expression by ten thousand it would still be short of our feelings.

Especially do we want to thank Mrs. Ruth Smith for her kind services as a nurse.

THE FAMILY

CLEAR COMFORTABLE EYESIGHT
for the only pair of eyes you'll ever have.
W. E. TAIT, O. D.
5 E. 8th St.
Covington, Ky.
Phone HEm. 2088
9 a. m. to 5:30 p. m., evenings by appointment.

New James Theatre News

Bargain night, which is held on Monday night, proves to be one of the most popular nights at this Theatre. This special night was started four weeks ago with 300 people attending the first, 375 the second night, 475 people attended the third showing, and on last Monday night, the showing of Will Rogers in "Judge Priest" assembled one of the largest crowds ever to be together in Walton. 900 people came to see this show, six hundred twenty-five had seats and standing room for the first show and the balance waited until ten o'clock for a second show. Bargain night was started in order that everybody might have at least one night of enjoyment each week for so small a price—10 cents for everybody, but everybody waits, eager for this night of entertainment.

Monday night isn't just another show night, but each picture is selected for this special occasion, a picture that will be enjoyed by old and young alike. As long as the people want there special bargain nights and attend, as they have, you can expect these nights to continue and of seeing the best pictures of the week on these special occassions On Monday night, May 9th, they have selected one of the best pictures produced in 1937. It is Jungle Princess. Some few people saw this picture before, but the majority have not, those who have seen this materpiece are more eager to see it the second time than they were the first. There isn't a dull moment in the whole picture and we suggest to make a special effort to see it. The quote for attendance has been set at 1,000 admissoins, won't you help make this possible, two shows will be had the first at 6:45 and the second at 8:30, set this night aside for your one night each week of enjoyment, you will well be paid in entertainment. Aside from this special picture you will also see some of the best pictures made playing there this week. Goldwyn follies on Friday night. Bad man of Brimstone Saturday night, Rosalle on Sunday night, and Merrily We Live on Tuesday night.

Each picture is well worth twice the admission, and we suggest if you possibly can, make a special effort to see all the shows this week.

Editor's Note—I had the pleasure of seeing the Jungle Princess and I can recommend this picture as one of the best production I ever had the pleasure to see.

CARD OF THANKS

We wish to express our appreciation and thanks to our neighbors friends and loved ones for the many kind acts and deeds extended to us during the illness and death of our loved one.

Also the ministers and funeral directors for services rendered, and the donors of the beautiful floral offerings.

Husband, Hiram English,
Daughter, Mabel Kinman.

JAMES THEATRE
Walton, Ky.
MELVYN DOUGLAS—VIRGINIA BRUCE
—in—
"ARSEN LUPIN RETURNS"
Thursday Night, May 5th
CHARLIE MCCARTHY—EDGAR BERGEN—RITZ BROTHERS
—in—
"THE GOLDWYN FOLLIES"
Friday Night, May 6th
WALLACE BERRY—VIRGINIA BRUCE—BRUCE CABOT
—in—
"BAD MAN OF BRIMSTONE"
Saturday, May 7th
—Shows at 6:45 and 8:30 p. m.—
ELEANOR POWELL—NELSON EDDY
—in—
"ROSALIE"
Sunday, May 8th
Matinee at 2:30—Evening Shows at 6:45 and 8:30 p. m.
Another Big Bargain Night—10c Admission for Everybody
DOROTHY LAMOUR
—in—
"JUNGLE PRINCESS"
Monday Night, May 9th
Also Selected Short Subjects and Serial "Radio Patrol"
Two Shows—One at 6:45 and one at 8:30
CONSTANCE BENNETT—BRIAN AHERN
—in—
"MERRILY WE LIVE"
Tuesday Night, May 10th
GLADYS GEORGE—FRANCHOT TONE
—in—
"LOVE IS A HEADACHE"
Wednesday Night, May 11th

ELECTRICAL WIRING
We specialize in checking house wiring for defective wires and worn out insulation. This causes undue hazards, such as fires and electrical shocks, also excessive light bills.
—A Dollar Spent Now, May Save You Hundreds Later—
Let Me Give You an Estimate on Your Needs
Jno T. Campbell
Call Conrad's Hardware Store—Phone Walton 23

ATTENTION LADIES!
IRENE'S BEAUTY SHOP
Announces Opening Specials By Modern Hair Stylist Using Modern Methods and Equipment.
Regular $3.50 Helen Curtis Oil Wave - $2.25
Regular $4.00 Duart New Pad - - - $3.00
Genuine $5.00 Duart - - - - - - $4.00
Genuine Eugene - - - - - - - $5.00
Regular $3.50 End Perm - - - - - $1.85
Children Perm - - - - - - - - $1.85
These Specials in Effect for 10 Days Starting May 4th.
Open Evenings
Phone: Walton 120
MRS. IRENE RIGGS, Prop.
30 So. Main St. Walton, Ky.

Barkley's Weekly News Letter

Majority Leader Discusses New Spending Program

By ALBEN W. BARKLEY

Washington, D. C., April 19th.—The President's message and his fireside chat have brought forward again the question whether the Government should take steps by the loan or expenditure of money to stimulate work and industrial production.

In considering the President's recommendations we must divide them into two categories. First the continuation of present activities and second the inauguration of new activities now under way.

Under the first category comes such present programs as the WPA the Farm Security Administration the Civilian Conservation Corps Highway Construction and one or two others.

Portions of the press have carried box car head lines announcing that the program involved the expenditure of Five Billion Dollars of new money in addition to what has been expended annually for recovery purposes.

The truth is that only about one and one-half billion dollars will be new expenditures. The WPA has been in existence since direct relief was discontinued and has been spending about one and one-half billion dollars per year for works projects.

The amount recommended by the President for next year represents a very small increase over the present program.

The same is true of highways. The hundred million dollars recommended in his message merely brings the appropriation up to what we have been expending recently for road building.

The same is true of farm security and civilian conservation corps Everybody recognizes that these activities ought to continue. The amount recommended for farm security is only slightly above present expenditures for that purpose and the fifty million dollars recommended for the CCC camps is only enough to retain present camps without adding new ones.

The billion and one-half made available for RFC loans does not involve new appropriations but merely a broader authority in making the loans. The money is on hand and is available to those who can qualify for the loans. This law has already been passed and signed by the President so it is not involved in the new program in any way.

These is an increase of thirty-seven millions for flood control and twenty-five million for public buildings, both of which are greatly needed in certain portions of the country The thirty-seven millions for flood control is an addition to the sixty-three millions heretofore recommended and would bring the total amount for flood control to one hundred million dollars for next year's expenditures.

The new sums involved in the President's recommendation merely will be a revival of the PWA program which was suspended last year together with an additional amount for housing and slum clearance.

The net result means about one and one-half billion dollars over present programs and these additional sums will go into construction work in various portions of the country which will give employment to labor, stimulate heavy industry and increase transportation, it does not matter whether you call this priming the pump or putting additional money into circulation or what you may call it. The object of the expenditure is to give work to people who are unemployed and to stimulate greater activity in industrial production both of which go hand in hand.

There will be opposition to this program. There are some who do not think the Government ought to spend money for any purpose except to pay the salaries of public officials. It is not the desire or purpose of the Government to enter any field in competition with private enterprise, but where private enterprise is for the time being inactive, the Government must attempt to provide means of employment and at the same time add permanently to the value of each community by the construction of works and projects, such as highways streets, sidewalks, school houses public buildings, waterworks, sewers and other similar projects which are useful, or needed and are desirable in the life of the community which may obtain them.

If the work is needed, if the labor is employed, if industry is stimulated, the result will be beneficial. If we increase employment and stimulate industry, we are adding to the national income and the national wealth and making it easier to pay both public and private debts.

CARD OF THANKS

We wish to express our sincere thanks and appreciation to our relatives, friends and neighbors for their kindness and sympathy shown in the loss of our dearly beloved husband and father

W. D. SMITH

We especially thank Rev. C Brown, Mr. Adkins and the choir.

We also thank the pallbearers, the donors of beautiful floral offerings and J. L. Hamilton, funeral director for his efficient manner in conducting the funeral.

The Bereaved Wife and Children.

Words Most Used in Telephoning

The words most commonly used in telephoning are I, you, the, a, on, to, that, it, is, and, get, will, of, in, he, we, they, see, have, for, know don't, do, are, want, go, tell, with me, him, about, at, think, this, day thing, say, can, call, would, them was, now, from, what, morning, an, just, over, and be.

Tribute to Wesley

John Wesley, founder of Methodism, like so many others, was bitterly and coarsely assailed in his lifetime. But there were compensations. Once, a differing bishop, at table, refused to sit above him, saying, "Mr. Wesley, ma, I be found sitting at your feet in another world!"

DALTON'S
620 Madison Opposite Pike St. Covington, Ky.

Mother's Day May 8th
Regular, Stout and Extra Sizes In
NEW FROCKS

FOR MOTHER
LACES - SHEERS
CREPES - PRINTS
$4.95
Smart Redingots, Jacket Styles Youthful Tiebacks. Choose from Navy, Beige, Dusty Pink, Black Copper and Combinations. You'll thrill her with a DALTON dress whether she's 18 or 80.
OTHER GIFT SUGGESTIONS
HOSE Chiffon or Service Weight 78c
PURSES All Colors Many Styles $1.00
GLOVES White, Navy, Black, Beige 69c
SLIPS Satin, Crepe, Light or Dark $1.00
Genuine
FRUIT-OF-THE-LOOM
DRESSES
ON SALE AT
$1.

REGULAR SIZES!
STOUT SIZES!
EXTRA SIZES!
Choose from over a thousand crisp new frocks. Sheers percales, novelties Sold exclusively at Dalton's in Kentucky. Select now for Mother and yourself.
TIE-BACK APRONS
Fast color prints—while 1060 last.
Special . . .
11c

U of Ky
To Librarian

WALTON ADVERTISER

Devoted to the Interest of Boone, Kenton, Gallatin and Grant Counties

Subscription $1.50 Per Year In Advance | WALTON, KENTUCKY, MAY 12, 1938 | Volume 23, Number 29

FINE $20 TO $100. FOR CUTTING, MARKING OR MUTILATING BOOKS, NEWSPAPERS PERIODICALS BELONGING TO PUBLIC LIBRARIES. See Ky. Statutes, Article 1264

Young Lady Dies Soon After She Weds Local Man

Groom Is Well Known Business Man In Walton

One of the saddest deaths in the community was that of Mrs. Dorothy Jane Otto Davis, who passed away in Ft. Thomas, Tuesday.

Mrs. Davis, married on her deathbed, late Monday, to Cecil Davis 25, 205 East Thirty-eighth Street Latonia, coal and feed dealer of Walton, Ky., died four hours later.

The marriage with the young woman making her responses from her death bed, was performed at the Otto home at 3:30 p. m. by the Rev Alfred G. Schnake, pastor of Chirst Evangelical Church, Ft Thomas. He also will officiate at the funeral.

Although Mrs. Davis had been ill her parents said they had no idea she was near death at the time the ceremony was performed.

The date had been set for May 9 before she bacame bedfast and the young couple was determined that it should not be postponed.

ILL FOR MONTH

Miss Otto had been ill in bed for a month. She was graduated in 1932 for Highland High School, Ft Thomas, where as a student the previous year she won the State Latin prize.

She was employed as secretary of the Daylight Federated Building Association, Newport. She was the daughter of Mr. and Mrs. Fed Otto Mr. Otto is president of the H. Otto Printing Co., Newport.

Davis is the son of Claude Davis Latonia, cashier of the Latonia Deposit Bank & Trust co.

RITES ARE SET

Funeral services will be held Thursday at 2:30 p. m. in the A. C Dobbling Funeral Home, Ft. Thomas Burial will be in Evergreen Cemetery.

Besides her husband and parents Mrs. Davis leaves two sisters, Marilyn, Ft. Thomas, and Mrs. Lillian Grischey, Newport, and five brothers William, Jack, Thomas, Ronny and Fred, Jr., all of Ft Thomas.

Building Groups To Hold State Meet

Building associations in Northern Kentucky are urged to send deleations to the annual convention of the Kentucky State League of Local Building Associations, to be held at Lexington, Ky., May 18 and 19, according to a statement Tuesday by C. A. Schrotter, Covington, vice president of the StateLeague.

Schroetter will lead a discussion on the mode of procedure to be followel by the State-chartered associations under the recent amendment authorizing associations to make direct reduction loans.

Dr. Harry M. Gutman, professor of finance at Northwestern University will speak on "Making Home Ownership Safe". Dr. William H Husband, member of the Federal Home Loan Bank Board, Washington, D. C., will also address the convention.

Our Service is Available to All— Regardless of Financial Conditions.

CHAMBERS and GRUBBS Funeral Home
WALTON, KY.

Co-Operatives Plan All Day Meeting

To Burn Mortgages; Hear Many Speakers; Serve Lunch

The Bi-County Farm Bureau Co-Operative Association is planning to hold an interesting meeting at Devon on U. S. Highway No. 25, Saturday, June 11.

This district meeting is planned in celebration of the paying off of all the indebtedness of the district and they plan to burn all mortgages and notes paid in the past.

The principal speaker of the day will be J. H. Hull of Indianapolis Indiana. Mr. Hull holds the position of President of the National Association and is also general Manager of The United Co-Operative Association, has traveled extensively in most of the fereign countries where he lectured on Co-operative work.

W. W. Woodward, of Devon, is General Manager of the association in this district and John Shumacher of Covington Route 2 is President

There will be a lunch served on the grounds and various prizes are to be given away, the drawing starting at 10:00 o'clock and following at various times during the day.

The public is invited to attend this meeting and are assured of an enjoyable day.

The public is invited to attend this meeting and are assured of an enjoyable day.

THIS and THAT

By MAOL-CHOLM

Cal Ogden of Covington, caught a 4½ pound large mouth bass in the Walton Reservoir, Monday morning. Ward Rice recently caught one that weighed 5 pounds. Some nice fishes, eh!

* * * *

Last Saturday another large crowd was on hand for the Walton Merchants drawing. The lucky folks were Miss Hazel Chapman, Miss Cora Aylor, Mrs. Wm. Works, Miss Emma Johnson, Miss Louise Conrad, Z. A. Works and O. C. Long It seems the ladies are luckier than the men.

* * * *

We were surprised and terribly shocked at practically the same time Tuesday. We learned of the marriage of Cecil Davis to Miss Dorothy Otto, and was surprised—and at the same time of her death a short time later, and this was quite a shock We can imagine no greater sorrow for a man than to have a bride of only a few hours taken. Cecil is a very good friend of ours, and we offer our sincerest sympathy.

* * * *

Well, folks, this is the last issue for your scribbler with the Advertiser. We were offered, and finally accepted, a position in Eaton, Ohio and will go to work there Monday We sorta hate to leave the old town and the paper we have been with for so many years, but we think its for the best. Our wish is that you will be as thoughtful and considerate of Mr. Jump and his employees as you have always been with us And we wish Mr. Jump, unlimited success in this little city. Well, so long. I'm sure you won't miss" This and That."

Former Kenton Man Dies at Age of 89

Thomas Louis Harris, age 89 years a former resident of Kenton County passed away at his home in Bradenton, Fla., and the remains were received in Erlanger, Thursday by Funeral Director Philip Taliaferro.

Mr. Harris is survived by his widow, Mrs. Allene Harris and one nephew, Claude E. Harris.

Funeral was from the Taliaferro Funeral Home, Sunday with services at the grave in Independence Cemetery by the Rev. H. C. Wayman at 2 o'clock.

4-H Club Boys and Girls To Hold Big Rally This Saturday

Annual Spring Rally Day to Be Held At Burlington

Five hundred twenty seven 4-H club boys and girls and adult leaders from ten community 4- H culbs will be represented in the annual 4-H Spring Rally Day to be held at Burlington on this Saturday, May 14th accoding to H. R. Forkner County Agent and Mary Hood Gillaspie, Home Demonstration Agent.

Approximately twenty five will demonstrate new methods in conducting improved farm and home practices. A larger number of sewing club girls will compete for honors in the Units 1, 2, 3 and 4 style show contest. County champions and delegates will be selected to represent the county at Junior Week Universary of Kentucky, June 6th to the 11th on scholarship trips with expenses paid.

All 4-H Club members and leaders are urged and parents and others who are interested are invited to attend and take part in the Rally Day Program.

Former Pastor Dies In Los Angeles, Calif.

Requiem high mass was held in Los Angles Wednesday for the Rev E. A. Burke, 89, former pastor at and former assistant pastor at St Mary Catheral Covington. Father Burke died Sunday in Los Angeles where he had held a pastorate for 20 years.

In the Catholis diocese for 55 years, he was ordained at St. Mary months before being appointed pastor of a Florence (Ky.) church from there Father Burke was transferred to St. James Church, Ludlow After having the pastorate there 20 years he moved to the Church of the Annunciation, Paris, Ky. He became ill and went to Excelsior Springs, Mo., for several years.

Upon regaining his health Father Burke was transferred to Los Angeles. He was a native of Danville Ky.

Two nieces, Mrs. Walter C. Dempsey, Newport, Ky., and Mrs. G. T O'Maley, Kansas City, Mo., survive him.

Chairman For Chandler

MRS. W. B. ARDERY

Mrs. W. B. Ardery, of Bourbon County, State Chairman of the Woman's division of the committee directing the campaign of Governor A. B. "Happy Chandler for the Democratic nomination for the United States Senate, has been active in club and civic circles in Kentucky for the past two decades

She is the wife of Circuit Judge William Breckenridge Ardery, Bourbon county farmer, jurist and statesman. Judge Ardery has served as both commonwealth's attorney and circuit judge of the fourteenth judicial district and served four terms in the Kentucky House of Representatives from Bourbon county.

Mrs. Ardery numbers among her many activities membership in Colonial Dames of America; Daughter of the American Revolution, of which she has been a member of the board for the past fifteen years; honorary vice president of the Kentucky State Historical society and a member of the Daughters of the Barons of Runneymeade. She is also a past president of the Democratic Women's Club of Bourbon county, and a trustee of the Kate McClintock Home for Aged Women She has compiled and published two books on Kentucky Courts and Other Records. She is an active member of the Women's Auxiliary of the American Legion.

MEMORIALS FOR R. W. BEVARLY

The Walton P. T. A. will erect a bronze tablet in the hall of the Walton School, and the Walton Women's Literary Club will plant a tree in the school lawn, as memorals to R. W. Bevarly, on Thursday, May 19th at 2:45 p. m.

Booth Memorial Appeals For Aid

Boone Countians Urged to Give More Generously

The Booth Memorial Hospital of Covington, is making a maintenance appeal for the year 1938-39, beginning May 9th to 16th.

Reports will be given by the various teams every evening at a complimentary dinner at the Masonic Temple at 6 o'clock.

The hospital has the most modern X-Ray equipment, and trained personnel ready to carry out at all times the doctor's orders. In the past year 731 patients were studied and treated in the X-Ray Department.

The laboratory costs the hospital large amounts of money. In the past year, 3,458 laboratory examinations were made.

The hospital has a suite of operating rooms, consisting of two major operating rooms, a nose and throat operating room and a fracture room In the past year 595 operations were performed.

There is also an emergency receiving department, fully equipped ready to meet any need. In the past year 1,038 emergency room treatments were given.

The nursing staff in the obstetricle department is thoroughly trained for this particular work, and the nurse in charge has had extensive experience in deliveries. A maternity and nursery section complete in every detail cares for this particular need In the past year 260 babies were born.

Hospitals are the outgrowth of modern and scientific medicine. The necessity and importance of hospitals to community life are generally recognized, and obviously adequate facilities must be offered to give the best service. All the people of Northern Kentucky are interested in the hospital as a community enterprise. Free work done during the past year amounted to $26,385.36.

From Jan. 21, 1937 to Mar. 31, 1938 the following towns sent patients in for free treatment:

Burlington 4; Constance 1; Florence 14; Hebron 1, and Union 9 amounting to approximately $500.00 Last year our County did not come anywhere near donating that amount. Of course, the hospital goes right on with that work regardless of the response of the public. Our donations make hospitalization possible for the man in the street. Those who can pay—do; those who cannot must be assisted.

Our organization, of workers in the County is as follows:

Mrs. Shirley Ferguson of Union; Mrs. Gaines Huey and Mrs. Chas Ransler of Walton; Mrs. Carroll Cropper, Mrs. J. M. Lassing, Mrs Bernard C. Gaines and A. B. Renaker of Burlington; Mrs. Mary G Berkshire of Petersburg; Mrs. J. L Hamilton of Verona; Mrs. George Kottmyer of Constance; John Conner and Mrs. Charles Riley of Hebron; Mrs. Wm. Rogers, Jr., of Belleview, and C. L. Gaines of Florence. Lee M. Spaulding Wilson of Florence, is chairman, and Mrs Nora G. Layne of Florence, is co-chairman.

Cast Is Completed For Radio Barn Dance At Piner

Keen Interest Shown In Show Which Started Wednesday

Keen interest and enthusiasm is manifested in the Radio Barn Dance Show to be given at the Piner school auditorium, Wednesday, Thursday and Friday nights of this week at 8 p. m., under the auspices of the P. T. A. to raise money for the school.

Miss Edna Conkel, the director in charge, is more than pleased with the talent she has found in this community and expects some of it to go far. From the response and enthusiasm shown in the rehearsels this promises to be one of the best home talent productions that has ever been presented in the county.

The atmosphere is properly created by bales of hay and the overalls and calico dresses of the performers All the elements of a good old-fashioned barn dance will be present, banjos, fiddles, accordians square dancers and excited youngsters.

If you enjoy good old-time music good clean comedy, hillbilly bands square dancing, yodeling, singing guitar, banjo and harmonica music as well as classical and semi-classical, and sacred music, you will not want to miss one night of this show for there is a complete change of program each night.

The price of admission is 25 cents if you have purchased your ticket in advance or 35 cents at the door and 15 cents for children under 12 years of age.

Hamilton High Class Makes Trip

Seniors From All Parts of State Visit State Teachers College

The Senior class of the Hamilton High School, composed of Dale Williamson, Corrine Williamson, Pauline Aylor, Bessie Hodges, Mary Calvin Atha, Margie Miller, and Robert W. Carrol, enjoyed a two-day tour of Kentucky last week. Leaving home early Friday morning the youngsters motored to Richmond State Teachers College where they attended the activities of Senior day held annually for High School Seniors from all parts of Kentucky The morning hours were spent touring the buildings and grounds of the college campus under the leadership of an interesting little student guide. At the noon hour a delicious lunch was served all the visiting seniors by the college, which was readily appreciated after the tour of inspection which covered many miles. Immediately after lunch the whole body gathered in the stadium for a most interesting and varied program, put on by the various departments of college work including games, stunts, wrestling matches, R. O. T. S., drill work and football. The college band rendered stirring selections during lapses of the program, and at the conclusion everyone admitted having spent an enjoyable afternoon, even though the sun was several degrees too warm for complete comfort.

Following the program at the college the Hamilton boys and girls enjoyed a late afternoon trip out to the foothills of the Kentucky mountains, visiting Big Hill, and the Deer Stables, near Sand Gap, Ky. That evening, upon return to Richmond for the night, they took in the movie "Adventures of Tom Sawyer," and returned to their rooms at the Hotel Eastern, eight very tired but happy youngsters.

After an early breakfast Saturday morning they started for Cumberland Falls, going by way of Berea London, and Corbin. Many stops were made for the purpose of making kodak pictures, study of various rock formations, and natural plant life, etc. A short visit at the falls and the party started the long journey home, stopping at several interesting points, such as High Bridge Harrodsburg, and Danville. Nearing home they found they had traveled over five hundred miles, that they were very tired, that they had consumed a huge stack of hamburger sandwiches (to say nothing of all the soft drinks and ice-cream, etc) but every one voted the trip a great pleasure and wished they might have had a longer time to spend at the various places of interest.

Mr. and Mrs. Garland Huff chaperoned the boy and girls on this trip. William Allen, a graduate of a few years ago, also accompanied the group, taking some of the passengers in his car.

Delegation Goes To Homemakers District Meeting

Forty Boone County Women Make Trip To Winchester, Friday

A trip through the bluegrass country, where each level field was doing its share of producing the finest of tobacco thoroughbred horses and small grains; this was the panorama that was twice enjoyed by the delegation of Homemakers when they journeyed to Winchester on May 6th for the sixth annual Bluegrass Convention. Some forty women from Boone registered at the Christian Church of Winchester where at 10 o'clock six hundred women from the six counties comprising this district. were lead in community singing by Mrs. Rucker Lewis of Clark County.

During the proceeding exercises a panel discussion was held during which the questions confronting the clubs were aired. Mrs. Walter Ferguson represented Boone County touching on the economic problems

Roses and iris mingled with other seasonal flowers graced the long tables where in the Methodist as well as the Christian Churches this attendance was served. The boys band of the Winchester High School played during this hour their selections being from the pen of Stephen Collins Foster, coupled with the true southern hospitality shown by these hostesses, caused quite a stir of emotion among the luncheon guests.

Mrs. T. M. Johnson of Warren State President of Kentucky Homemakers, delivered in the afternoon a most welcome address on the thrills she has received along life's highway.

Miss Fannie Brooks, a speaker of renown, she being affiliated with the University of Illinois, gave the principal address. Her subject was "Living While We Work" and she brought out the importance of healthful bodies being maintained by the application of modern conveniences in the home.

Miss Mary Hood Gillaspie, Home Demonstration Agent of Boone County received much applause for her work done among the women of this section.

Changes Made In Game and Fish Code

Fishing In Navigable Streams During Month of May

From a synopsis of the Game and Fish Code as passed by the General Assembly at its recent session, we take the following excerps which we think may be of interest to a number of our readers.

Fishing in May—Permissable only in navigable streams, but not above the last lock and dam, with pole and line. A navigable stream is one in which the government has locks and dams. However, no fishing may be done this year until the 31st of May when the bill becomes a law. This bill did not carry an emergency clause, thus does not become a law until May 31st. Fishing is permitted in ponds, as usual.

Open Season on Birds—Quail or Bob White, Nov. 24 to Jan. 9; Mourning Dove, Sept. 1 to Oct. 31; Woodcock, Nov. 25 to Dec. 15. Bag Limit —Quail, 12; Mourning Dove, 15; Woodcock, 4; Ducks, 10; Geese, 5.

Open Season on Wild Animals—Mink, Oppossum, Raccoon, Red Fox Skunk and Muskrat, Nov. 1 to Dec 31; Squirrel, July 1 to Oct. 1; Rabbits, Nov. 24 to Jan. 9. Bag Limit—Squirrels, 6; Rabbits 8.

SEE Right — ENJOY LIFE

WEAR GLASSES
Feel and Look
Like A Million

Are you missing some of nature's grandeur? Does poor vision handicap you socially? The right glasses are what you may need!

TIME PAYMENT ACCOUNT

EYE SERVICE
That's Complete

Eyes thoroughly examined, lenses prescribed according to your exact needs, newest style frames or mountings fitted to your face!

Use Motch's Easy Payment Plan

MOTCH
Opticians — Jewelers
613 MADISON AVE. COVINGTON, KY.
Dr. Arnz In Charge Established 1857

Today In Kentucky

(Henry Ward)

Frankfort, Ky., May 11.—The extraordinary session of the Kentucky legislature planned for this month has been postponed until May 23 but not because there is insufficient time before that to prepare the legislation proposed for it.

Governor A. B. Chandler had indicated that the session would be called for May 16, but changed his mind. In a speech at Louisville, the Governor said that postponement of the session was forced because details of the legislation to be considered have not been worked out. His statement conflicts with one made three weeks ago by Frederick A Wallis, state commissioner of welfare, who said that the issues relative to the legislation had been agreed upon, even to the extent that a decision had been reached that approximately a half million dollars would be appropriated to pay the cost of the new program for the employment of trained doctors for the state hospitals and asylums.

Wallis said the legislation was ready for submission whenever Chandler convened the special session. In fact, he made an announcement that he would support Governor Chandler in his campaign to wrest the Democratic nomination for the U. S. Senate from Senator Alben W. Barkely with the definite understanding that the session would be called for May 16. On the same day, Governor Chandler said he would call the legislators to Frankfort for that day, but changed his mind after Wallis was safely on his side.

The real reason for postponing the session is that the Governor hopes that the Court of Appeals will pass on his purgation act before the legislators go home, so he can have the act corrected and made ready for use before the August primary. The court will hold a hearing on the purgation measure on May 20. Circuit Judge Churchill Humphrey Louisville, has held it unconstitutional.

• • •

Governor Chandler made nationwide news last week by switching his position and bestowing his blessings on the famed Kentucky colonels, and adding 10 to the list. They are the first colonels he has appointed since he was lieutenant-governor, when he vied with Governor Laffoon as a colonel-maker.

When he looked about this year for distinguished persons who merit the honor of being designated as colonels on his staff, Governor Chandler found only three Kentuckians. Seven of the 10 he selected and announced do not reside in this state. They are: Don W. Fraser West Lynn, Mass.; L. B. Seltzer, editor of the central group of Scripps-Howard newspapers; J. Edgar Hoover. Washington, head of the G-Men; Charles F. Gannon, New York Warren Wright, Chicago, baking powder magnate; Ralph Quinn, Cincinnati, managing editor of the Cincinnati Enquirer, anti-New Deal paper; and John M. Considine, Boston. The three new colonels listed as Kentuckians are: Maj. Louie Beard, Lexington, general manager of the Whitney racing interests; W F. Wright, Lexington; and B. C. Lee of Erlanger, state commander of the American Legion.

• • •

The big tobacco companies are planning to finance an assault on the new national tobacco act, but not openly as tobacco interests. The campaign actually will be directed against Senator Barkley, and it will be charged the legislation was passed against the wishes of the farmers. Recently both burley and dark tobacco growers gave overwhelming endorsement to the legislation in referendums in which they had the right to say whether they wanted marketing quotas established.

• • •

Jim Farley, postmaster general and chairman of the Democratic national committee, came to Kentucky for the Derby, and denied, incidentally, that he and President Roosevelt are in disagreement about the Kentucky political situation. Asked about his attitude toward Senator Barkley, Farley told a reporter: "You know what the boss (President Roosevelt) thinks of him." He added that as chairman of the Democratic national committee he does not take a personal part in any party primary contest.

• • •

Thousands of aged Kentuckians are going to get at least one old age pension check before they die Directors of the old age pension division here have been instructed by the Chandler campaign strategists to add from 12,000 to 20,000 names to the pension list for the month of July, and to send each a check of at least $7. The new fiscal year starts July 1, and there will be plenty of money available then—at least enough to provide old age pensions for one month.

Statue of Liberty's Wall

The high granite wall at the Statue of Liberty's base are the walls of old Fort Wood, part of New York's defenses from 1811-77.

MAY BEAUTY SPECIALS

The New Mell O Tone Oil Wave for $3.00

This is a regular $5.00 wave value and this offer holds good for the month of May only. In addition to this low price you also receive an Oil Shampoo FREE with each wave.

For one week only you may procure a Dona Ray Facial and Arch for only 75c

Let us suggest our Frederick or Realistic Wave priced from $3.50 to $5 00. Also the Famous Zotos at $10.00. Jamal, $6.50 and Vaper Marcel at $4.00.

My Own Special at $2.50

Powder Puff Beauty Shop

Operated by Edna Stamler

—12 Years Experience—

78 SOUTH MAIN ST. :: WALTON, KY.

KENTUCKY HATCHERY Baby Chicks

All leading breeds U. S. Approved, Blood-tested, started chicks one, two and three weeks old. Prices right. Also Sexed chicks. FREE CATALOG, Write: KENTUCKY HATCHERY 317 WEST FOURTH STREET • LEXINGTON, KENTUCKY

DEPENDABLE MOTORS of Covington.
412 Madison Avenue
REBUILT TRUCKS
NO DOWN PAYMENT.

FREE!

Estimates on Radio Repairs at 50 Scott Blvd., Covington, Ky. Hemlock 1121.

W. M. STEPHENSON, Radio Specialist.

HEBRON
BOONE COUNTY

Benj. Paddack was notified Thursday morning of the death of his sister, Miss Ruth Paddack of Cincinnati.

Mr. and Mrs. Sterling Dickey moved from Covington, last week to the home of her father, Ed Baker.

The burial services of Mrs. Agnes Vickers of Pt. Pleasant, took place n the cemetery here, Thursday.

Mrs. Wm. England and Miss Smith returned home from Chicago Saturday, after about a two weeks visit with relatives.

Mrs. James Tanner entertained her sisters, Mrs. Jess England and children of Independence, and Mrs Fred Prather and children of Cincinnati, several days last week.

Work is progressing rapidly on John Conners new house.

Mr. and Mrs. Tom Holloway and family of Covington, were the guests of Mr. and Mrs. Sterling Dickey on Sunday.

A family reunion was held at the home of Mr. and Mrs. John Dye on Sunday. Among the guests were Mrs. Sallie Hully and family of Alexandria, Ky.

Ed Baker and mother spent Sunday afternoon with Mr. and Mrs John Baker of Bromley, whose son is convalescing from several weeks' illness.

James Conner and Wood Edward students at State University, were the week end guests of their parents

Mr. and Mrs. Elry Slayback of Crescent Springs, were the Sunday guests of Mr. and Mrs. Anthony Howard.

Miss Dorothy Rouse spent Thursday with Miss Evelyn Miller.

Misses Mary Lou Lucy, Mary Marshall, Virginia Reimer and Louis Mahorney attended the roller skating rink in Covington, Saturday afternoon.

(Delayed from last week)

Mrs. Wm. England, Miss Gertrude Smith and Miss Finnern are in Chicago, for a visit with relatives and friends.

• • •

MRS. WM. CRIGLER PASSES

This community was deeply grieved over the illness and death of Mrs. Wm. Crigler, who passed away on Tuesday night, April 26th. The Lutheran Church, of which she was a member, was filled to overflowing on Friday at 2:30 p. m. where her funeral services took place. The floral offerings were many and beautiful, which in them speak words of comfort and love. Interment in the cemetery here. Deepest sympathy is extended to Mr. Crigler and the sons, Edwin and John, and her brother Edgar Graves.

• • •

Henry Getker has recovered from a weeks illness.

Mrs. Emma Schlears of Saylor Park, attended church services at the Lutheran church, Sunday morning.

Mrs. Walter Robinson returned to her home near Walton, Friday, after nursing Mrs. Wm. Crigler, since Jan

Mr. and Mrs. Hubert Conner had for their guests Sunday, Mr. and Mrs. Ralph Jones, Mr. and Mrs. John Conner and Mr. and Mrs. Vaughn Hemfling.

Mrs. Wm. McGlasson is recovering from a fall she had a few weeks ago

Miss Evelyn Aylor spent the week end with Miss Wilma Whittaker.

EAGLE TUNNEL
GALLATIN COUNTY

(Delayed from last week)

Miss Lillian Boaz spent the past week with Mr. and Mrs. J. W. Connelly of Glencoe.

Several from here attended the train wreck at Elliston, the past week.

Miss Maude Boaz spent Tuesday night with the Poland girls of Owen County.

Mis Margaret Boaz called on Mr and Mrs. J. W. Connelly and Lillian Boaz of Glencoe, Wednesday night.

Mrs. Katie Gross spent Friday with Mrs. Stella Orsburn.

Mr. and Mrs. Bronson Boaz entertained Thursday night, Mr. and Mrs. Ray Glacken and little daughter, Mr. and Mrs. Ed Brashears, Mrs Mag Waller, Misses Maud Boaz, Norman Marksberry, Mary Evelyn Spencer and Walter Boaz.

Everyone was sorry to hear of the death of Uncle Hix Noel. His family has the sympathy of this entire community.

Mr. and Mrs. Raymond Spencer and daughters Mary Evelyn and Irene spent Sunday with Mr. and Mrs Floyd Peak and son of Oakland.

Several attended the funeral of Hix Noel at Oakland, Sunday morning.

Mrs. Lillard and children called on Mr. and Mrs. M. W. Boaz, Sunday night.

Mr. and Mrs. Bronson Boaz entertained Sunday in honor of Mrs. Boaz's 19th birthday and John Ellis and Mrs. Edith Gross' 22nd birthday which was the 7th and Mrs. Boaz's the 1st. Those present were Mr. and Mrs. Earl J. Stone and son of near Jonesville, Mrs. Edith Gross, Mr. and Mrs. M. W. Boaz and children, Lillian, Maud and Walter, Mr. and Mrs. Ed Brashears and Charlie Boaz and John Ellis. In the afternoon Louise Rider was present. Everyone left at a late hour wishing the three young people many more happy birthdays together.

Charlie Boaz was calling in Glencoe, Saturday.

Mr. and Mrs. Wesley Collins of Cincinnati, called on Mr. and Mrs Bronson Boaz, Saturday night.

Sorry to hear of the death of Joe Hall. His family have the sympathy of everyone.

JONESVILLE
OWEN COUNTY

Quite a large crowd enjoyed the Mother's Day program given at the Baptist Church, Sunday morning Beautiful blooming flowers were presented to Mrs. Mary N. Beatty the oldest mother present, to Mrs Stanley Orsborne, the youngest mother present, and to Mrs. Ashley who had the largest family present.

Mr. and Mrs. Charles Hamilton are visiting her parents, Mr. and Mrs Gate Castleman. Mr. and Mrs Hamilton have just returned from Florida, where they spent the winter

Judson Satterwhite of Covington was visiting relatives here Sunday.

Mr. and Mrs. Everette Cammack entertained Sunday in honor of their daughter, Gene's 14th birthday. In the center of the table which was loaded with good eats, was a large birthday cake with the candles Those present to enjoy the day with her and the wonderful hospitality of the home were: Rev. G. C. Mullins of Dry Ridge, Miss Mary Kenney Ship, Mrs. Nell Scott and daughter Patsy of Long Ridge, Mr. and Mrs Ralph Stegar and Mr. and Mrs. Elisha Stewart of Covington, Mr. and Mrs. Robert Jones and little Marilyn Bainiky, Mr. and Mrs. Roscoe Beatty and family, Mr. and Mrs. Charles Satterwhite, Mr. and Mrs. S. H. Satterwhite, Mr. and Mrs. Walter Skirvin and family, Mrs. Jessie Miller Misses Mary Louise Greene, Ruth Perry, Mabel Kemper, Mary Margaret Martin, Dorothy Baldwin, Evelyn Greene, Elsie Snell, Anita King Margaret Agee, Frances Haines and Lovella and Gladys Davis. Miss Gene received many nice presents Everyone left wishing her many more such happy birthdays.

Weddings seem to be the order of the day around here. The following couples were married last week: Miss Evelyn Baldwin to Raywood Beatty of Frankfort; Randal Cammack to Miss Myrtle Dunavent of Cedar Hill, and Byron Mason to Miss Wainscott of Breck.

SPARTA
GALLATIN COUNTY

The state is preparing to build a new bridge across Eagle creek, to replace the present wooden structure erected in 1871.

The home of Wiley Henry, above town, was totally destroyed by fire Thursday afternoon, together with its contents and $60.00 in money. He has a large family who are in sad circumstances.

Mrs. John Nash and Mrs. Drake Naleve of Versailles, were visitors here the first of the week, visiting their relative, Mrs. Susie Garvey.

Mrs. Grace McCardwell and daughter Bettie Joe of Walton, spent the week end here the guests of Mrs. McCardwell's parents, Joe Wilson and wife.

Raymond Brock, who has been quite ill from inflamatory rheumatism is slowly improving at his home here. Herecently closed a successful term of school at New Haven Consolidated school in Boone county, where he served also as basketball coach.

Mrs. Emma K. Riley and son Billy spent Sunday in Cincinnati, O., the guests of relatives.

Mrs. Orville Riley of Covington spent Sunday, the guest of her mother, Mrs. Emma Robinson, near town.

Frank Wilson, who has been quite ill the past month, is not much improved, much to the regret of his many friends.

Rev. W. J. Clarke was a business visitor in Lexington, Thursday.

Harry Clarke and H. C. Records attended the Kentucky Derby, Saturday and reported a large crowd.

Mrs. Chas. McKenny and children spent the week end in Steeler Creek neighborhood, the guests of relatives.

Mrs. Rouse, the venerable mother of Mrs. Minnie Samuels, is very ill at this writing.

COVINGTON ROUTE 1
KENTON COUNTY

Those entertained at the home of Mrs. Esther Beers and Mr. and Mrs Andrew Beers and family, Sunday were Mr. and Mrs. Fred Hutton and children, Mrs Maggie Hutton, Mr and Mrs. Lee Haire and Rev. Moss

Mrs. Thos. O'Keef and little daughter Sonia were visiting with relatives on Latonia avenue, last Wednesday.

Mrs. Bob Megerle and children were calling at the home of Mr. and Mrs. Lee Haire, Wednesday, last.

Mr. and Mrs. Frank Gaskins and family had as their guest, Friday and Saturday, Mrs. Gaskins' mother, Mrs M. Hutton of this place.

Mrs. I. Eubank entertained friends from Hollywood, Calif, the past week.

WARSAW HEIGHTS
GALLATIN COUNTY

We are glad to report the son of Raymond Ellis and wife, improving slowly from a very serious trouble with his left ear. They have made several trips to the city, that he may take treatments. Everyone hopes that this young lad may soon be restored to better health.

Nick Verberg of Anchorage, spent Thursday night with Wm. Hall and family, bringing with him his niece Alleyne Hall, to remain several days with her parents.

Miss Louise Armstrong was the Tuesday night guest of her schoolmate, Miss Miller of Oakland.

Leslie Smitha, wife and son were business callers at Warsaw, Saturday afternoon.

Miss Lucy Mae Hall spent the past week with her brother, Chas. Hall and wife of Warsaw.

Malvin Holland, who has employment at Hamilton, O., spent the past week end with his family.

Marie Antoinette's Clock Rare

Marie Antoinette's timepiece could have struck only in the boudoir of Eighteenth century France. It consists of an urn, the central part of which revolves upon itself, so as to mark the hours under a stationary serpent's tongue.

Independent Linoleum & Carpet Company
331 Madison Ave., Covington, Ky
Get From Full Rolls Genuine—
Gold Seal Congoleum
22 Beautiful Patterns. 6 ft. wide. Value 69c. Bring Room Measurements. Per sq. yd.— 37

If you have anything to sell or wish to buy, read the classified ads in the Advertiser.

NOW IS THE TIME TO PAINT YOUR HOMES AND OUTBUILDINGS

Before buying your paints stop in and see us for estimates on Paints. Oils, Enamels, Varnishes and Wall Paper.

COVINGTOM PAINT CO.

13 West Pike Street

Thorough Attention To Every Detail

The Taliferro Funeral Home

Phone Erlanger 87 Erlanger, Ky.

SKETCHES AND ESTIMATES FOR NEON SIGNS

ADOUSE SIGN SERVICE, WALTON, KY.

COVINGTON CYCLE SERVICE

—We Repair All Makes of Wheel Goods—

WE SELL NEW & USED BICYCLES

31 E. 5th St. Covington, Ky.

Larry Blank HEm. 2113-J

LET US EXAMINE YOUR EYES THE MODERN WAY

L. J. METZGER

OPTOMETRIST — OPTICIAN

631 Madison Ave., Covington, Ky.

MODERATE PRICES OF COURSE

A Live Wire Briar Hopper

An Explanation! Why I am having my Briar Hopper stories reprinted; all but a few of my original stories were lost in the flood, having a great many requests for the stoniesI am having them reprinted with the intention of putting them in book form with other interesting matter—Will S Norris.

DIXIE STORIES, ANECDOTES, SAYINGS; SOME OLD, SOME NEW, SOME ORIGINAL AND SOME OTHERWISE.

By WILL S. NORRIS, 5822 Belmont Ave., Cincinnati, Ohio.

Here is a true story that I hope will be a lesson and benefit to all, especially the boys and girls starting in life. When I came to the Cincinnati Union Stock Yards there were two leading commission firms. The senior member of one of these firms had a son who was a good accountant and assistant bookkeeper of his father's business. He would have made a good business man but had the wrong viewpoint of life and was inclined to speak slightingly of anyone who did not eat drink and be merry with him.

I passed him and some of his drinking associates on one occasion and he spoke slightingly of me, saying to his friends, "He goes to the Y. M. C. A. and Sunday School." I passed on, attending to my business, then came back to where he was standing with his party. I said to him, "I heard what you said I came to this great city a green, poor country boy to try to make a business man out of myself. You can go to all the drinking places and saloons you want to; gamble and play the races, do as you please, that is your business. I am going to my Sunday School and Y. M. C. A. which is my business. If I ever hear you make another break like you did, or cast any slurs about what I do, there will be something doing quick and fast."

It did not take me long to learn after coming to the stock yards, the sooner I took my stand for the right, the better my business foundation and the more respect I would have. I never heard any more breaks from the young man. Here is a sequel to the story of a young man, who, soon passed out of the picture, thru dissipation. There are only a few people who know that such a young man was ever in business at the stock yards The Sunday School boy is still in business and is the senior member in the same office where the young man was assistant bookkeeper. Some may say this is a temperance story. There should be more of them told to the boys and girls; I believe the majority of the people want temperance. Do not think any mother, father, brother or sister want to see their dear ones go down as this young man did. I have mingled with drinking people all my life, some of them by best friends, relatives and good men who went down under dissipation.

Stamp With Christ's Figure

The first stamp to bear the figure of Christ was published by Portugal in 1895.

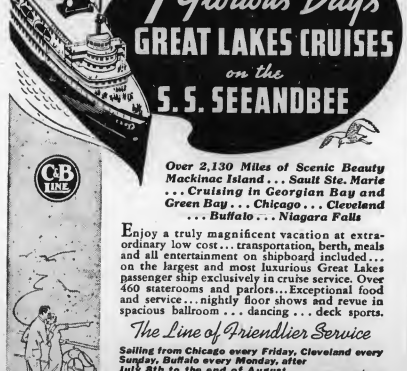

7 Glorious Days GREAT LAKES CRUISES on the S. S. SEEANDBEE

C&B LINE

Over 2,130 Miles of Scenic Beauty Mackinac Island . . . Sault Ste. Marie . . . Cruising in Georgian Bay and Green Bay . . . Chicago . . . Cleveland . . . Buffalo . . . Niagara Falls

Enjoy a truly magnificent vacation at extraordinary low cost . . . transportation, berth, meals and all entertainment on shipboard included . . . on the largest and most luxurious Great Lakes passenger ship exclusively in cruise service. Over 460 staterooms and parlors . . . Exceptional food and service . . . nightly floor shows and revue in spacious ballroom . . . dancing . . . deck sports.

The Line of Friendlier Service

Sailing from Chicago every Friday, Cleveland every Sunday, Buffalo every Monday, after July 8th to the end of August.

See your local Travel or Railway agent, or mail coupon to address below.

ALL EXPENSE as Low as $59.50

THE CLEVELAND & BUFFALO TRANSIT CO

EAST 9TH STREET PIER . . . . . CLEVELAND, OHIO
FOOT OF ERIE STREET . . . . . BUFFALO, N. Y.

Gentlemen: Send me illustrated Booklet with ship plans, complete information and schedules of S. S. SEEANDBEE Cruises.

Name

Address

NAPOLEON
GALLATIN COUNTY

Mr. and Mrs. J. L. Reffett attended the funeral of Mrs. Joe Farris Tuesday. Mrs. Reffet being an honorary pallbearer.

Mr. and Mrs. Orvill Collins, son Larry, Mr. and Mrs. Raymond Collins spent from Monday until Wednesday night with their parents, E W. Collins and family.

Mrs. Helen Kendall and Miss Emma Jane Peace were visitors in Covington, Thursday.

Mr. and Mrs. John Richardson (nee Jennie White returned to their home in Louisville Friday after spending the past week with Mrs Meck White.

Mr. and Mrs. Alva Kendall and little daughter, Judith Ann spent from Thursday until Sunday here with relatives.

Mr. and Mrs. Joe Reffet had as guests Mother's Day: Mr. and Mrs B. E. Sutton of Kinston, North Carolina, Mr. and Mrs. Marion Day and Miss Ethel Day of Parris, Ky., Mrs. Margaret Plummer of Georgetown Ky., and Mrs. Richard Hayden and little son, Jimmie, Mr. and Mrs Raymond Reffett and little son Joe Walker and the host and Hostess Mr. and Mrs. Joe Reffett. The occassion was in honor of Mrs. Raymond Reffett's birthday and especially in honor of Mrs. Lucy Reffetts mother, but due to the illness of the Mother she did not get to attend, much to the dissappointment of all the other visitors and Especially Mr. and Mrs. Reffett.

The Gallatin County Fair Board met in the County Agent's office April 30. The Executive Committee consisted of Mr. I. L. Watkins, R P. Davis, Mrs. Forest Burke, Mr Frank Gardt and Mrs. Chas. Alexander. The date of the fair is to be held August 18, 19 and 20, providing nothing upsets the plans.

The 4-H Club met with their leader, Miss Mary Turley, Saturday morning.

Mrs. Florence Smith of Burlington spent Saturday night with Mr and Mrs. Sam Rogers.

Rev. and Mrs. Smith and daughter, Mary Belle were entertained in the home of Mr. and Mrs. Kenneth Connely, Saturday night.

Mr. and Mrs. Howard Miller had for dinner guests Sunday, Mr. and Mrs. Jim Connely and Mrs. Matt Clements of Warsaw.

Mr. and Mrs. Elza Ross of Glencoe attended church services at Ten Mile, Sunday and were dinner guests of Mr. and Mrs. E. W. Groves.

Mr. and Mrs. Howard Rogers and sons of Sharonville, Ohio spent Sunday with Mr. and Mrs. Sam Rogers

Mrs. Sam Rogers is very poorly at this writing and we do hope she is feeling much better real soon.

Mr. and Mrs. Bert Cayton spent Saturday night and Sunday with Mr. and Mrs. Dewey Ordor.

Rev. and Mrs. Smith, daughter Mary Belle were entertained in the home of Mr. and Mrs. E. W. Collins Sunday after the regular services at Ten Mile.

Misses Margaret Ida and Irene Burgess spent the weekend with Mr and Mrs. D. L. Richardson.

Mrs. Wm. Alexander spent the weekend in Covington, with Mrs. Mary Alexander.

Mrs. Pearl Connely called on Mrs Lena Rogers, Sunday afternoon.

Lafe Groves of Walton spent the weekend with Mr. and Mrs. Raymond Reffett.

Mrs. Jennie Spalding and Mrs Cecil Alexander called on Mrs. Lena Rogers, Sunday afternoon.

CLEAR COMFORTABLE EYESIGHT

for the only pair of eyes you'll ever have.

W. E. TAIT, O. D.
5 E. 8th St.
Covington, Ky.
Phone HEm. 2088
9 a. m. to 5:30 p. m.,
evenings by appointment.

Revolutionary Calendar Used Only Twelve Years

The Revolutionary calendar, known as the French calendar that was established after the Revolution, was in use only 12 years and never really took root. It was adopted in 1793, and abolished by Napoleon in 1805. It reckoned the year from September 22, the anniversary of the republic's formal establishment in 1792, according to a writer in the Cleveland Plain Dealer.

There were twelve 30-day months in this calendar. That left five days over, and a sixth every fourth year. The extra days were called the sansculottides, and were dedicated to festivals. The regular ones honored, respectively, the virtues, genius, labor, opinion and rewards, while the leap year day was "the day of the Revolution."

The months took their names from the seasons; the first was the month of vintage, the second the month of fogs. With their equivalents and the Gregorian date on which each began, they were:

Vendemiaire (vintage), September 22.
Brumaire (fog), October 22.
Frimaire (sleet), November 21.
Nivose (snow), December 21.
Pluviose (rain), January 20.
Ventose (wind), February 29.
Germinal (seed), March 21.
Floreal (blossom), April 20.
Prairial (pasture), May 20.
Messidor (harvest), June 19.
Thermidor (heat), July 19.
Fructidor (fruit), August 18.

There was no week. Instead, the month was divided into three periods of ten days each, called decades.

Name Albert, Teutonic, Is Popular With Royalty

"Nobly Bright" is the meaning of the Teutonic name Albert, originally Adelbrecht. St. Albert (or Adelbrecht) was a brother of King Alfred of England and traveled through Europe as a missionary, writes Florence A. Cowles in the Cleveland Plain Dealer.

Albert has long been a favorite with royalty. Five archdukes of Austria, two of whom became emperors, bore it. But it is principally connected with Albert of Saxe-Coburg-Gotha (1819-61), prince consort of Queen Victoria, who won a place in English hearts by promoting art and science.

King Albert I of Belgium (1875-1934), killed by a fall while mountain climbing, was the latest ruler to bear the name.

Other Alberts of history are: Cuyp (d. 1691), Dutch landscape and animal painter; Gallatin (d. 1849), financier, secretary of state, ambassador and author of works on ethnology and finance; Johnston (d. 1862), Confederate general in the Civil war; Harkness (d. 1907) founder of the American Philological society and author of Latin textbooks; Elaisdell (d. 1927), author and physician, and Santos Dumont (d. 1932), Brazilian aeronaut, designer of dirigible balloons.

Original Aim of Ku Klux Klan

The Ku Klux Klan, a secret organization, was founded in the South in 1866, in the early part of the reconstruction period, for the purpose of preventing the exercise of political rights by the newly emancipated negroes. Drastic methods were employed in dealing with them and with the "carpet baggers" and others who encouraged the negro to exercise his newly acquired political rights. The Klan was investigated by congress which passed a stringent measure (1871) for its suppression, but it was put down with much difficulty. The report of the joint investigating committee of congress was published in thirteen volumes in 1872.

Rainbow Fish Kin to Parrotfish

Technically known as wrasses, rainbow fish are kin to parrotfish, and have earned still another nickname, "lip-fish," because of their thick, rolled lips. Living among reefs, they feed off shell-fish, crushing mollusks with big teeth 'way back in their mouths. Probably the most beautiful inhabitant of the deep, the rainbow fish makes a nest of seaweed, strengthening it with bits of coral and rock. Painstakingly, the fish weaves its nest, using enough seaweed to fill a peck basket.

How to Place Cousins

Here is the way to reckon cousins: Children of brothers and sisters are first cousins to one another. The children of first cousins are second cousins to one another; children of second cousins are third cousins to one another, and so on. The child of one's first cousin is a first cousin once removed; the grandchild of one's first cousin is a first cousin twice removed, and so on. Vice versa, the cousin of one's father or mother is a first cousin once removed, etc.

Our Early Lighthouses

The United States lighthouse service is one of the oldest of the federal agencies. It was provided for in the first session of Congress in 1789. When the federal government was first organized 12 lighthouses were turned over to it by various colonies. Of these early lighthouses six were in the confines of the Massachusetts colony and one each in Rhode Island, New Hampshire, Connecticut, New Jersey, Delaware and South Carolina.

FLORENCE
BOONE COUNTY

Wedding bells soon will be ringing on Price Pike.

Mr. and Mrs. Joe Knaley of Goodridge Drive, are receiving congratulations over the arrival of a fine boy born Monday, May 2nd.

Miss Ollie Brown of Erlanger, was the guest of friends here Wednesday

Mrs. Nan Baker of Hebron, spent Tuesday night with her son Harve Baker and family.

Mr. and Mrs. Wm. Lorch have sold their property here to Mr. and Mrs Ezra Aylor of East Bend.

Mr. and Mrs. Stith are receiving congratulations over the arrival of a fine boy at their home here. Mr Stith is the funeral director at this place.

Word has been received here of the death of Edd. Pugh of Kansas City, Mo. Mr. Pugh was a former resident of this place. He is the brother-in-law of Mr. and Mrs. O P. Rouse of the Dixie Highway. Their many relatives and friends in this vicinity sincerely sympathize with the bereaved children in Kansas City.

The Ladies' Aid and W. M. U. of the Florence Baptist Church will hold an all day meeting on Thursday, May 12th at the church. All members and friends are welcome to attend.

Mr. and Mrs. Guy Aylor and family have rented the Stanley Lucas property on Shelby street, and we welcome them to our midst.

Mr. and Mrs. William Marksberry have had for their guest the past week, her aunt, Mrs. Geneva Souther.

Mr. and Mrs. Wm. Dugan and Mr and Mrs. Wm. Lorch attended the Eastern Star meeting at Falmouth Ky., Thursday.

The Ladies' Aid of the Florence M. E. Church will give a strawberry festival on Saturday, June 11th. All are cordially welcome.

The many friends here regret to learn of the illness of Mrs. Nell Norman at her home on Route 42, who is suffering with pneumonia. Her many friends wish her a speedy recovery.

William Tryling, Jr., returned to his home here, Friday evening, after having spent the past winter in Lakeland, Fla.

Col. C. L. Tanner and Charles Beall attended the auction at Independence, Saturday.

Mrs. Mable G. Sayre, Mrs. Virginia Goodridge, Mrs. Nell Blankenbeker, Mrs. S. E. Wilson of Florence who attended the Blue Grass District meeting of the Kentucky Homemakers, which was held in Winchester, reported a good meeting.

Mrs. Nat Carpenter of Burlington is the guest of her sister, Mrs. C. L Gaines and husband of Lloyd ave.

Mr. and Mrs. Thomas Nead have for their guest, their son Charles Nead of Mt. Sterling, Ky.

Glenn Rouse of Cincinnati, is enjoying a visit with his grandparents Mr. and Mrs. Mose Rouse.

James Edward Baxter and Miss Juanita Miller of Portland, Ind. were quietly married Saturday morning, May 7th at the home of the bride's parents, Mr. and Mrs. Perry Miller of Portland, Ind., This young couple will make their home at Portland. Their many relatives and friends here extend congratulations

Mr. and Mrs. Emmet Kilgour and Mrs. Mary Bradford and son of Hebron, attended the sale of Mrs Minnie Bradford, Saturday afternoon.

Miss Laura Lucas has returned to her home on the Dixie Highway, after enjoying a visit of several months with relatives at Johnson City Tenn, and with her sister Mrs. Wm Ware of Williamstown, Ky.

Miss Minnie Baxter and Charles Beall entertained at the home in Florence, Saturday evening with a six o'clock dinner in honor of her nephew, James E. Baxter and bride of Portland, Ind.

Mr. and Mrs. Emmet Baxter and family entertained with a family reunion at their beautiful home in Harrison, O., on Sunday, May 8th in honor of her father, A. S. Lucas birthday anniversary, being 77 years of age and in the best of health, and also their son James E. Baxter and bride of Portland, Ind., who were married Saturday. It was a pleasant gathering for all and they left wishing Mr. Lucas many more happy birthdays and his grandson and bride much joy and happiness. The following were present: A. S. Lucas Mr. and Mrs. Brodie Lucas, Mr. and Mrs. William Ware, Mr. and Mrs Albert Lucas, Mr. and Mrs. Cecil Martin and two children, Mr. and Mrs. Grant Maddox and two children, Mr. and Mrs. James E. Baxter, Charles Beall, Miss Minnie Baxter and Miss Alice Sayre Lucas.

EAST WARSAW
GALLATIN COUNTY

Jack Hill, wife and sister, Mrs Nannie Wheeler of Cincinnati, visited their parents, B. F. Hill and wife Saturday and Sunday.

W. T. Breadon and wife spent Saturday evening and Sunday with Mrs. Breodon's parents, Mr. and Mrs Stanley Jackson, near Rising Sun Indiana.

Mrs. Allie Perry and sons, Walter and Santa were Saturday afternoon callers in East Warsaw.

Mr. Henry of East Warsaw, and Cecil Henry of near Sparta, spent Saturday and Sunday with their sister, Mrs. Ward Duncan and husban at Gary.

Mrs. Forest Burk of Drury called on friends and visited the school here one day last week.

Mrs. Lucy Henry and little daughter, Mary Lou and Mr. and Mrs. Tudor Bagby of Napolean spent Saturday and Sunday in Ohio with their mother, Mrs. Sam Duncan and family.

Miss Gracie Baily, who returned last week from St. Elizabeth hospital where she had been operated on for appendicitus is slowly recovering. Her father, Charley Bailey, who has been confined to his bed for more than four months with lung trouble is no better.

Stanley Jackson and son Harold of Rising Sun, Indiana, were in Warsaw on business last Thursday

Grover Donley and wife from near New Liberty were visiting friends in Warsaw, Sunday.

Ed. Hayes, wife and great grandmother Winters are very happy to hear of the arrival of the son who has come to bless and brighten the home of A. Carlton and wife, Mother and son are doing nicely.

SANDERS
CARROLL COUNTY

Dr. and Mrs. J. Elmer Weldon and son of Georgetown, were guests over the weekend of her mother, Mrs. B F. Ransdell.

Mrs. Raymond Gom, Lola Stamper and Forest Suter were business callers Saturday at Owenton.

Mrs. Louis Pallas has been a recent guest of her son Henry Pallas and family in Cincinnati.

Mrs. W. H. Wright, Mrs. R. H Towles, Mrs. Henry Plum, Mrs. J W. Sanders, Sunday for Richmond Va., to attend the Women's Missionary Union.

Rev. Oscar Davis resigned as pastor of the Baptist Church here Sunday. He will accept a position near his home in Alabama.

C. V. Hoppers and two children Shirley and Ray spent Sunday with friends in Ghent.

Malone Devore of Owen County spent the weekend here with his father, Blaine Devore.

Mr. and Mrs. R. B. Cartwell and daughter, Jean were callers, Saturday in Cincinnati.

Mrs. S. C. Devore and Mrs. Barney Devore and daughter spent Saturday with Mr. and Mrs. C. J Ball in Owen County. Mrs. Ball has been quite ill.

Eva Burgess and T. R. Smith were the lucky winners of the prizes given away Saturday night by Steven's Grocery.

The graduation exercises Friday night was well attended and enjoyed by everyone. The address was made by Bart Peak, Lexington. Members of the graduation class were Nora Swango, Mary Nell Skirvin, Lara Crouch, Rubby Groves, Hallie Tanday, Frank Mikel, Jack Shirley and Barnette Fothergill.

Mrs. Sam Hinkle and son, Terry have returned home after several month's visit with relatives.

Mr. and Mrs. C. B. Jenkins and Mrs. Jean Sanford were vistors Sunday of relatives in Verona.

Miss Carrie Morgan left Tuesday to stay with Mr. and Mrs. Warren Shirley and children in Indiana.

Miss Grace Calvert and mother spent Sunday with Mr. and Mrs Opal McDorment.

Orvile Michel of Carson was a weekend visitor of Mrs. Linsay Gray and family.

School will close here next Friday

INDEPENDENT LINOLEUM & CARPET COMPANY
531 Madison Ave., Covington, Ky.
Breneman
WINDOW SHADES
Heavy Washable
36x6----39c 42x7----69c
38x7----59c 48x7----89c
Colors:
Brown, Tan, Buff, Green, Ecru

PAINT LICK
GALLATIN COUNTY

Mr. and Mrs. Owen Noell entertained Sunday Mr. and Mrs. John Barnes, Mr. and Mrs. Howard Alexander and children, Mr. and Mrs. Oakley Noell and children and Harvey Alexander.

Harvey Alexander spent Saturday night with Evelyn and Cecil Roy Alexander.

Mr. and Mrs. Frank Gaines spent Sunday with Mrs. Mary Edrington.

Mr. and Mrs. John O'Donell spent Sunday with his parents, Mr. and Mrs. Con O'Donell.

Mrs. Reddie Kendall has been visiting Mr. and Mrs. Lee West the past week.

Mr. and Mrs. George Lindsey and daughter, Virginia spent Saturday evening with Mr. and Mrs. Howard Alexander.

Mr. and Mrs. Dilner Dean and John West spent Sunday with Mr. and Mrs. Lee West.

Mr. and Mrs. Melvin Smith entertained Mr. and Mrs. Kite Sutton and Mr. and Mrs. William Hopperton and baby.

Baby Bears Very Small

Bears, which are among the largest animals on the North American continent, are remarkable for the small size of their cubs at birth. Black bears, which weigh from 250 to 500 pounds when grown, start from 10 to 15 ounces. Grizzlies, which reach more than 1,000 pounds, start from 14 to 24 ounces

Indirect Confession

"And how's your wife?"

"Oh, she's been nursing a grouch all week."

"Say, I didn't know you had been laid up too"

We are pleased to quote you the following prices subject to change of the market:

White Fawn Flour, Guaranteed. Double your money back, 24 lb. bag	$ .85
Egg Mash, 100 lbs.	2.10
Starting & Growing Mash, 100 lbs.	2.10
Fattening & Developing Mash, 100 lbs.	1.80
Cracked Corn, 100 lbs.	1.65
Horse & Mule Feed, per ton	31.00
Big Bone Dairy Ration, 24% protein, per ton	35.00

Grass Seed and Soy Bean Seed
Coal, Salt and Fertilizer

WALTON FEED MILLS
Where Quality Tells and Price Sells
PHONE: 57

Personalities In Music

Daniel Gregory Mason, A.S.C.A.P.

HEREDITY PLAYS ITS PART

By Daniel I. McNamara

DR. Daniel Gregory Mason, ASCAP, MacDowell Professor of Music in Columbia University, exemplifies in his musical career the traditions of a New England family long representative of the musical aristocracy of America. Dr. Lowell Mason, his grandfather, was composer of "Nearer, My God, to Thee" and sponsor at his own expense of the first music course in an American public school in Boston in 1838.

His father, Henry Mason, was a brilliant pianist and founder of a great piano and organ manufactory. His uncle, Dr. William Mason, was distinguished as both composer and author and fellow artist of Theodore Thomas in the Mason-Thomas quartet of instrumentalists. He himself is a prolific composer of music in larger forms and the author of more than a dozen books on music and musicians.

Dr Mason's activity in literature is the result of an incident of his scholastic life in Harvard, class of 1895. Specializing in music with Dr. John Knowles Paine, he was stricken with a form of writer's cramp that interrupted his work at the piano for two years. In the interval he turned to literature and developed his literary style.

On leaving Harvard, Dr. Mason continued his music with George W. Chadwick and Percy Goetschius in Boston, then joined the composer, Vincent D'Indy in France. Returning from Europe he became noted for his lecture recitals on musical appreciation. One of his first educational posts was with Dr. Frank Damrosch in the New York Institute of Music. Later he helped organize the first adult classes on music for the New York Board of Education.

In 1909 he joined the faculty at Columbia. He has achieved worldwide prestige as composer, teacher, lecturer and essayist and has become one of the most influential members of the American Society of Composers, Authors and Publishers. His works have been played by symphony orchestras under Stokowski, Gabrilowitch, Stock, Stransky and other famous conductors. His piano compositions are favored by Josef Hofmann, John Powell and Percy Grainger. His "A Lincoln Symphony," played for the first time by the New York Philharmonic Symphony under John Barbirolli, November 17, 1937, at Carnegie Hall, was outstanding.

Dr. Mason is frankly a romantic among musicians. To him the supreme thing in music is the expression in forms of plastic beauty of simple, spontaneous, straightforward emotions. Like his illustrious predecessor at Columbia, whose name is given to the chair of music, Dr. Mason holds with MacDowell that there is a definite kinship of the fine arts. His coordination of music with other cultural activities of the University has been a factor in expanding Columbia's musical prestige.

(Music Features & Photo Syndicate)

They All Vote "Aye"!

By BEULAH V. GILLASPIE
Director, Sealtest Laboratory Kitchen

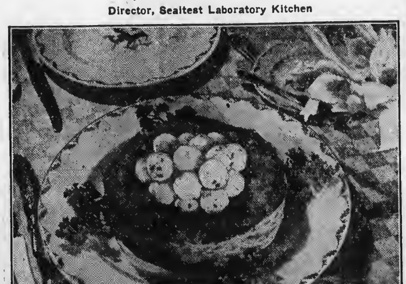

Courtesy Sealtest Laboratory Kitchen

WE have yet to find a group of food-interested persons who have not voted this savory "ring" a most satisfying main course! Not only is it an attractive dish in appearance, but it has the "umph" that tempts and delights the most finicky of appetites.

HAM AND VEAL RING WITH POTATOES

1 pound ground ham
1 pound ground veal
⅛ teaspoon pepper
½ teaspoon grated onion
1½ cups of soft bread crumbs
1 cup thick sour cream
Parsley potatoes

Combine all of the ingredients and mix well. If the ham is not very salty add salt to taste. Butter a ring mold and line the bottom of it with wax paper. Pack in the meat mixture and bake in a moderately hot oven (375°F.) for 50 to 60 minutes or until set. Turn out, then invert so that the browned side will be up. Fill center with parsley potato balls or creamed new potatoes, garnish with parsley sprigs. Serves six to eight.

SALES Ford SERVICE

LATONIA MOTOR CO.

EDGAR HANAUER

ALL MAKES OF USED CARS

3820 Winston Ave., Latonia, Ky.

For Happier Living

Invest Your Saving Here

Our savings plans are flexible enough to permit you to save the way you find most convenient. You can save in regular weekly or monthly payments or in large sums in multiples of $100.00.

Start your account now and plan for a worry-free financial future based on a planned program.

Our current dividend rate is 4%. All accounts are insured up to $5,000.00.

FIRST FEDERAL SAVINGS & LOAN ASS'N OF COVINGTON

501 MAIN STREET (Office Open Daily) HEMLOCK 1345

OH! SUSAN!
presented by
The Senior Class
of
WALTON-VERONA HIGH SCHOOL
Walton Gymnasium
FRIDAY, MAY 20th—8:00 P. M.
Adults 25 Cents : Children 15 Cents

Compliments of
J. L. HAMILTON FUNERAL SERVICE
VERONA —:— KENTUCKY

Verona Tigers Win First Game of Season

The Verona Tigers won their first game this year by defeating the Mt Zion Ramblers, 9 to 5. Although 12 of the Tigers were sent back to the bench by the strikeout route, they were able to club out 11 hits and win. They scored two in the first three in the third, three in the sixth and one in the seventh. McClure and Bingham pitched for Mt. Zion.

Meanwhile Raymond Beach and Bill Cluster were scattering 11 hits and giving Mt. Zon but 5 runs. Pitching excellent ball for the first four innings, Beach weakened in the fifth and seventh and allowed the Ramblers to score five runs. He loaded the bases with no one out in the sixth, but prevented any scoring.

C. Woods and Karns divided seven hits between them. Three of those hits were doubles. Bingham of Mt Zion fanned three Veronians in a row in both the fifth and seventh innings.

For Verona. Beach had three singles; Hopperton had a single and a three-baggger; Jimmie Chapman and James O'Maley had two hits and a walk. James Chapman "carried the bacon" across home plate three times. W. Ryan and "Sparky" McClure both made fine catches for Verona. Bill Cluster, who pitched the last two innings for the winners had four assists in those innings.

The score for Verona was 9 runs 11 hits and 1 error; for Mt. Zion 5 runs, 11 hits and 3 errors. Ryan and Roberts were the umpires.

Next week the Verona Tigers play Chisel Bridge in their second league game. Play will start at Verona at 2:00 p. m. Come out and watch those Verona and Walton boys play (or try to play) high class baseball Only about forty paid to watch the game between the showers last Sunday.—Harold Vest, Scorekeeper.

Tuberculosis Skin Test To Be Made

The Anti-Tuberculosis League of Kenton County is giving the tuberculosis skin test free to the students of Simon Kenton School next Wednesday, May 18th at 10 o'clock. The teachers and all concerned would like for every parent to give permission for their children to submit to this test, as it is perfectly harmless and may detect this dread disease before it has gotten to far advanced. Please sign the permission card and return to the teachers Help the League to protect your children.

LEBANON CHURCH
Rev. Charles W. Anderson, Minister

A cordial invitation is given to all the good people of the Crittenden neighborhood to worship with us at our next preaching Sabbath: May 15th at 11 a. m. There will be no night service owing to the Commencement service being held at Crittenden.

HANKS
GRANT COUNTY

Mr. and Mrs. Carl Thornton and daughter Janice and Mr. Thornton entertained Sunday, Mr. and Mrs Chester Beach, Mr. and Mrs. Esmond Webster, Gleetta Beach, Gladys Davis, Buddy Beach, Mrs. Janie Beach and Broadus Beach.

Miss Sallie Jump was calling on Vivian Beach, Sunday afternoon.

Mr. and Mrs. Herbert Ashcraft entertained Sunday, Mr. and Mrs. O L. Pettit and family, Mrs. J. H Jump, Marjorie and Ervin Jump.

Mr. and Mrs. Ira Thornton and son were calling on Mr. and Mrs C. H. Ferril and family, Sunday.

INDEPENDENT LINOLEUM
& CARPET COMPANY
531 Madison Ave., Covington, Ky.
Bigelow
Broadloom Carpent
9 and 12 ft. wide, 17 beautiful $2.95
colors & patterns, 3.65 val. Yd.

Half A Hair's Breadth

You can't use an expression like "within a hair's breadth," or even "by a gnat's whisker" around the Grinding Department at the Hudson Motor Car factory. Such expressions would only denote "sloppy" workmanship. E. Bradley, who is foreman of the Grinding Department, thinks like a micrometer. To him the human hair, or even the gnat's whisker, have broad and hefty dimensions.

Bradley, who has been with Hudson for over fifteen years, can operate any machine in his department. To illustrate what he means by working to close dimensions, he proceeded to grind the connecting rod bearing on a Hudson Terraplane crankshaft, using the hydraulic crank-shaft grinder employed in regular production. This machine grinds the bearings to within three-tenths of one-thousandth of an inch. This means that the bearings cannot be out of round more than this amount or taper more than the same dimension. Three-tenths of one-thousandth of an inch is less than half the thickness of a thin human hair.

Bradley states that the manufacture of automobiles in these days calls for accuracy formerly unknown even in the finest laboratories. The diameters of piston pins, for example, cannot vary over two ten-thousandths of an inch. The hole for the piston pin in the piston is diamond bored and held within a limit of three ten-thousandths of an inch. Throughout the Hudson and Hudson Terraplane cars, there are a number of points where these close manufacturing tolerances are maintained in order to promote quietness and long life.

Green Tomato Soup Is Delicious!

By BEULAH V. GILLASPIE
Director, Sealtest Laboratory Kitchen

Courtesy Sealtest Laboratory Kitchen

IT HAS a smooth, subtle tang that teases the palate and "calls for more." If you haven't ever had Green Tomato Soup, you have a real treat in store. Try it at your next bridge luncheon or club dinner. Everyone seems to enjoy it.

GREEN TOMATO SOUP

3	cups chopped green tomato	¼	teaspoon soda
3	to 4 cups boiling water	3	tablespoons butter
2	tablespoons minced onion	3	tablespoons flour
1½	teaspoons salt	4	cups milk
			Salt and pepper

Cook the tomato in the boiling water with onion and salt for about 20 minutes or until tender, adding more water if necessary. Add soda. Melt the butter in a double boiler, add flour and mix well. Add milk gradually and cook, stirring constantly, until thickened. Stir in tomato mixture and season with salt and pepper to taste. Serves six.

FRIED GREEN TOMATOES WITH SOUR CREAM SAUCE

12 thick slices green tomatoes	Salt
	Pepper
	Flour
1 cup sour cream	

Sprinkle the tomato slices with salt and pepper and dip in flour. Fry in a frying pan until light brown on both sides. Drain slices on absorbent paper. Pour off the fat, leaving about 1½ tablespoons in the pan. Add 1 tablespoon of flour and stir until well mixed. Add sour cream and cook until thickened. Serve the sour cream sauce with the tomatoes. Serves six.

Olay Webster and daughter Evora have been ill the past week.

Mr. and Mrs. Jim Webster and Mr and Mrs. E. J. Kuhn were calling on Mr. and Mrs. Melvin Webster and sons, Sunday.

Aged Woman Dies At Home of Nephew

Miss Elizabeth A. Welsh, age 64 years, passed away Sunday at the home of her nephew, Rev. Edmond Corby, after an illness of ten days The remains were removed to the Taliaferro Funeral Home for preparation.

Miss Welsh is survived by one sister, Mrs. Charles Byrnes, Reed City Mich., and a nephew, the Rev. Edmond Corby, pastor of the St. Mary Church in Erlanger, Ky.

Funeral was from the Taliaferro Funeral Home, Tuesday at 9 a. m. with Solemn requiem mass at St Henry Church at 9:30. Interment following in St. Mary's Cemetery.

Boone County Woman Dies at Age of 78

Mrs. Mary Ellen Ross, age 78, of Big Bone, died at her home Monday May 9th, after being in poor health for some time.

Mrs. Ross was a life long member of the Big Bone Baptist Church, in which she was an untiring worker She leaves the following members of her family, together with a large host of friends to mourn her loss: one son Tom Ross of Big Bone; 4 grandsons, five great-grandsons, 4 sisters, Mrs. Sallie Baker, Mrs. Ida Miller, Mrs. Nora Moore and Mrs Lucy Conley, four brothers, Martin George, William and Tom Black.

Funeral services were held from the church, Wednesday. The Rev Roy Johnson conducting. Chambers & Grubbs were the funeral directors.

"Ye have need of patience"

MANY persons are ready to admit that they have need of patience. Some are earnestly striving to cultivate it, and occasionally someone may feel that he has measurably succeeded in realizing it. One engaged in any legitimate pursuit may exercise this quality in the sense of perseverance or endurance in working toward some desired end. But in other respects it enters into one's attitude toward affliction, provocation, or any evil, either as a negative, passive endurance or else as a positive spirit of fortitude, meekness, and unconquerable trust in good. It was in the truer sense that the writer of the epistle to the Hebrews, after referring to the "great fight of afflictions" which they had endured, said to the Christian converts: "Cast not away therefore your confidence, which hath great recompense of reward. For ye have need of patience, that, after ye have done the will of God, ye might receive the promise" (Hebrews 10:32, 35, 36).

The world has witnessed many fine examples of forbearance of one toward another, in view of another's seeming faults, infirmities, or need for comfort or care; examples of courage necessary to face difficult conditions with a calm expectation of some desirable outcome, and of a kindliness maintained under vexatious stress. Indeed, in all such instances of discipline patience is equivalent to an undaunted confidence in something higher and better than the troublesome error. And this shows that good is ever present, and that it is in some measure grasped and manifested by right-thinking persons.

Much greater, then, is the impetus toward "patient continuance in well doing" (Romans 2:7), when, through Christian Science, good is discerned as divine Principle to be understood and demonstrated; when it is seen that we need patience toward ourselves, as we seek in calm perseverance to know the spiritual reality, so that after we "have done the will of God" we may "receive the promise."

What is the will of God, and what are the promises to be fulfilled, as our thoughts are conformed to His will? These are questions we need to consider, that we may learn wherein we "have need of patience." Cultivating a calm, steadfast character is praiseworthy; but gaining true patience means more than this. It means persevering in the effort to understand God and man, so that in all our common or unusual experiences we may express the truth which we know to be real, and thus face all things not only with kindliness, but with power, the power of reflected love, which heals discordant conditions. . . .

This view of patience as a quality we need in working out our own salvation from material self and sense, helps us to be truly forbearing toward others, for in striving to conform to divine Principle we more clearly see as unreal the conditions which tempt us to impatience, discontent, weariness, resentment. And in healing our own thoughts we are in that measure bringing the healing truth to discordant conditions and to all involved therein.

Our great need is to understand God and man and faithfully apply our understanding, looking to good with unconquerable hope and love. This we must do; this alone helps us to overcome our difficulties. Mary Baker Eddy says in Science and Health with Key to the Scriptures, "The Divine Being must be reflected by man, —else man is not the image and likeness of the patient, tender, and true, the One 'altogether lovely;' but to understand God is the work of eternity, and demands absolute consecration of thought, energy, and desire."

We must not be impatient with ourselves when we feel that our footsteps in knowing God are halting and our progress slow. We must remember the perfect beauty of the goal. And since we are working out this great problem of being in association with others in all manner of human affairs, we have need of patience as kindliness of heart which furthers our own realization of good and our own release from false belief, while it also extends the healing influence of divine Love to all concerned and ameliorates the friction of human will.

In his epistle James speaks of the husbandman who "waiteth for the precious fruit of the earth, and hath long patience for it, until he receive the early and latter rain;" and from this lesson he draws the admonition, "Be ye also patient; stablish your hearts for the coming of the Lord draweth nigh" (James 5:7, 8). The great purpose to know God and man aright, to lay aside the false sense of self, calls for the sublime serenity which is ever upborne by the assurance that whatever is unlike God is being conquered. . . —*The Christian Science Monitor.*

Pitcher Plant Is First Among Gangsters of Soil

Foremost among the gangsters of the plant world ranks the pitcher plant. More than two centuries ago this striking, odd and very beautiful plant attracted the attention of gardeners. A Dr. Sarracen, of Quebec, who was a naturalist as well as a physician, is responsible for its botanical name. However, the common name of "pitcher plant" is the one most familiar to our ears. It is also called the devil's cup, the huntsman's cup, the side-saddle plant, the trumpet plant, etc, writes Louise Aldrich Meissner in the New York World-Telegram.

It is found in marsh lands in many parts of the United States and in many varieties. The large, handsome, often curiously mottled leaves are closed at the bottom and usually take the shape of a pitcher, which accounts for the name "pitcher plant."

They sometimes have a wing or keel on one side and are from one to two feet long. These leaves are covered with honey glands, which attract flies, moths, ants and other insects. The leaves are also covered with fine hairs, pointing downward, which very effectually prevent the escape of any hapless intruder who ventures over the rim. The insect soon falls down into the bottom of the leaf and is gradually absorbed in the digestive fluid which is accumulated there.

Some species are sufficiently large and powerful enough to hold tiny birds which have been unfortunate enough to have been lured into their fatal depths.

Tay Bridge in Scotland Once Longest in World

The first Tay bridge, over the estuary of the Tay river near Dundee, Scotland, was opened to traffic on September 25, 1877. With a length of two miles, it was at that time the longest railroad bridge in the world. The foundation stone was laid in July, 1871. The bridge consisted of 85 spans, varying from 67 to 245 feet in length. The widest ones, near the center of the bridge, had a height of 88 feet clear above high water.

The engineer was Sir Thomas Bouch, who was afterward blamed for the inherent defects which produced the disaster, relates a writer in the Detroit News. In a high gale on the night of December 28, 1879, the central spans were blown down while a train carrying about ninety passengers was crossing. There were no survivors. It was claimed that the allowance for wind pressure was very much less than was necessary for a bridge in that exposed location. A novel by A. J. Cronin, "Hatter's Castle," makes use of the incident of the disaster.

A new bridge was erected between 1883 and 1888, about twenty yards west of the site of its predecessor. It has 73 pairs of piers and the double line of rails is 92 feet above high water.

Bristol Hotels Numerous

Almost every city and town of importance from Paris to Belgrade has its Hotel Bristol. Go to Scandinavia and you find one at Oslo in Norway; go to Italy and they dot the peninsula at Milan, Genoa, Rome and Rapallo. There's one in Lisbon; one in Gibraltar; Austria has them in Vienna and Salzburg; Holland at Arnhem; Belgium at Brussels, and Switzerland at Berne, Geneva and Lugano. They can be found in Rumania and Hungary; Germany boasts well known Hotels Bristol in Berlin and in Dresden; while France has over two dozen from Rheims to Monte Carlo. Curiously, there does not appear to be a Bristol hotel at Bristol in England.

First Newspaper Extras

Alfred M. Lee, author of the Daily Newspaper in America, states that extras are older in this country than dailies. He mentioned a Sunday extra of the South Carolina Gazette, a Charleston weekly, dated April 20, 1783. After the appearance of dailies, beginning in 1783, extras were sometimes issued to set forth news brought in by a ship from abroad, or, later, "hot" developments in a sensational murder trial. The latter was common during the late 1830s, especially in New York city and other large cities such as Philadelphia.

Mongolian Pheasants

Mongolian pheasants are typified by the broadness of the collar around their throats and a black "tie" down their breast. They are strong, heavy birds, equal in size to the English ringneck and of healthier stock than the average inbred hatchery bird. The Chinese birds also are pure bred and of healthy stock. The species are very similar, except that the Chinese bird shows a great deal of yellow and the Mongolians are of the red variety.

'Possum Is a Prowler

Although the damage that a 'possum can inflict on bird life through destruction of eggs and young is not to be compared to that by a mink or weasel, this slow moving, night prowling marsupial destroys many nests of ground birds. There isn't much that the 'possum will pass by in the way of food. Bird eggs, insects, berries, roots, acorns, ripened corn on the stalk almost anything attracts the 'possum when he starts prowling over a farm.

Piano and Expression Pupils To Present Programs

The piano and expression pupils of Mrs. Estelle Y. Rankin are to be presented in the following programs The evenings of Wednesday, May 18 and Thursday, May 19 have been reserved for the High School and Intermediate presentations in the Simon Kenton High School auditorium. The Wednesday program will be presented by high school pupils from both Simon Kenton and Walton High Schools, while the participants in Thursday's program will be with a few exceptions, the children from the first six grades of Independence, Piner and Visalia. On this program will also be featured children of pre-school age.

On the following Tuesday evening, May 24th, the pupils of the Walton-Verona School will present a similar program in the Walton auditorium.

The Simon Kenton programs will begin at 8:15 Eastern Standard time and the Walton program at 7:30 Central Standard time. There will be no admission charge for these programs.

These programs promise a wide variety of entertainment and a cordial invitation is extended to all.

These young people are eagerly looking forward to their annual picnic which will be held, as usual, at the picnic grounds of George Klein on Bowman, on Sunday afternoon June 5th. This will bring to a close a very interesting year's work.

The summer term will begin on June 13th.

Revival At Florence M. E. Church To Begin Sunday

A two weeks protracted meeting is to get under way at the Methodist Church, Florence, Ky., Sunday, May 15 at 11:00 A. M. (Fast Time). Services will be held each evening at 7:45 throughout the two weeks.

Dr. W. G. Cram, Nashville, Tenn. and Executive Secretary of the Board of Missions of the Methodist Espiscopal Church, South, will be the speaker. Dr. Cram was a missionary to Korea for some twenty years and is now one of the outstanding leaders of his church, having been the leading delegate from the Kentucky Conference to the General Conference which recently met in Birmingham, Ala., where the unification of the three major divisions of the Methodist Church was endorsed. Dr Cram was a strong advocate of this union. He is well known in this community, having been a former pastor at Florence, Warsaw and Williamstown.

The singing will be in charge of Rev. R. M. Baldwin, pastor of the Hughes Chapel and Big Bone Methodist Churches, and who is a skilled musician and evangelistic singer.

Rev. R. R. Rose is the pastor of the church and is in charge of the meeting.

4-H RALLY

FORD MILL PIKE
GRANT COUNTY

The country was sorry to hear of the death of Mr. S. Whitleknt Thursday night. Mrs. Henry Troutman, Mrs. Albert Fulton and son were business callers in Williamstown, Wednesday.

Jim Crouch visited his home over the weekend.

Jimmie Troutman called on John Troutman Thursday night.

John Troutman called on James Troutman, Friday night.

Henry Troutman called on Miss Mary Ann Jump, Friday.

Mrs. Henry Troutman and son John Troutman called on Mrs. Attia Goldey over the weekend.

Henry Troutman and Forest Gordy and Henry H. Troutman called on Mr. Goldey Sunday.

Miss Hazel Young and husband called on her sister Miss May Ferrell, Sunday.

Virgil Jump and Earl William Bell called on Henry Troutman Sunday.

Joe Stamper and Clarence Troutman called on Henry Troutman Sunday.

Kate Stone and Miss Juille Sipples and Mrs. Henry Troutman called on Miss Thebail, Thursday.

R. Pettet and wife and Miss Minnie Isek were business callers in town Thursday.

When In Covington
STOP AT
CITY AUTO SERVICE
17-25 East 7th Street
COVINGTON, KY.
—Park All Day for 25 Cents—
Cars Washed—Repairing

FOLSOM
GRANT COUNTY

Miss Virginia Lee Pettit was the Sunday guest of Miss Frances Sipple.

Mr. and Mrs. Chester Beach spent the week end with Mr. and Mrs Herbert Ashcraft.

Miss Nellie Kinman of Covington, spent the week end with her aunt, Mrs. Earl Stone.

Miss Gladys Davis of Covington spent the week end with her mother Mrs. Minnie Price.

Misses Evora and Azalea Webster entertained Sunday, Miss Anna Lee Pipes and Geneva Tomlin and Ernest Lee Tomlin.

Miss Frances Sipple, Miss Virginia Mae Sipple, Miss Virginia Lee Pettit were the Friday night guests of Miss Ruth Bingham.

Mr. and Mrs. Harry Lee Jones were the Sunday guests of Mrs Minnie Isaacs.

Mrs. Emma Connley is some better at this writing.

District Meeting Held By Young Democrats

The district meeting o fthe Young Men's Democratic Clubs composed of Boone, Kenton, Campbell, Grant Gallatin, Pendleton Carrol, Trimble and Oldham counties was held at The Kentucky Colonel at Williamstown, Ky., on last Wednsday, May 4th.

Walter Ferguson, of Boone County, District Chairman, Presiding and Judge Stubbs acting as Secretary.

This meeting was callod for the purpose of discussing plans for reviving inactive clubs and the organization of new clubs throughout the district.

A luncheon was enjoyed by those in attendance.

This Is Not a
SALE
But Every Day Prices!

1935 Lafayette Coupe. This sturdy Nash-built car is an ideal buy for economy in price and operation. You will wonder why this low price, but our guarantee protects you----$295

1934 Chevrolet Knee-Action Sedan. This car recently reconditioned and sold with our written guarantee. In appearance and model an ideal family car. Our low price ---------------- $285

USED CAR BUYERS—These are only a few of the finest cars obtainable anywhere. Out of our stock of 100 we will save you money on any one of them. Remember our prices are low every day, not only on special days.

Covington Used Car Exch.
1225 Madison HE. 0768

$20.00 IN CASH
given away weekly by the
MERCHANTS & BUSINESS HOUSES OF WALTON
Drawings held Saturday afternoons at 3 O'clock
—DON'T MISS THEM—
Drawing this week in front of Jones' Drug Store
Walton Business Association
WALTON, KENTUCKY

Classified Ads.

The Classified Ads. are Absolutely PAYABLE IN ADVANCE.

Ads in this column, 2 cents per word, first insertion; each additional insertion, 1 cent per word. Minimum charge 25 cents. Lost and found free.

MISCELLANEOUS FOR SALE

SMALL BABY GRAND PIANO BARGAIN—Customer could not complete payments on this beautiful Grand Piano and we are forced to transfer this acount to some responsible party for $146.60 balance due. You can own this lovely instrument by taking over this Baby Grand and completing payments of only $8.00 per month Used very little. New guarantee Write today giving references and we will notify you where to see piano. Address CREDIT DEPARTMENT, care of this paper.

SINGER SEWING MACHINE—Drop Head, good as new, all attachments J. A. Farris Restaurant, Walton 29-2t

PROLIFIC SILAGE CORN—A. C Johnson.

SEED CORN—Pamunky, most prolific silage. Shamrock Farms Richwood. 29-4t

FILMS DEVELOPED and 8 prints for 25 cents. Miniature films and No. 127 enlarged at no extra cost 24 hour service. Send coin, no stamps, to "PIC," Box 66, Covington, Ky. 29-4t

ICE BOX—All metal, 75 lb. capacity. Phone 152. J. M. Ervin. 28-tfc

FOR SALE POTATOES—Home Grown, Green Mountain; Good to plant or eat 60 cent per bushel B. F. Bedinger. 27-2tp

INSURANCE—Save 25% cash, on Fire, Wind or Automobile Premiums. We "Insure Anything Insurable" in reliable stock companies. Prompt claim service Glenn Laws, Walton, Ky.; Ryle Ewbank, Warsaw, Ky., phone 778. 29-4tc

LIVE STOCK FOR SALE

FRESH COW—Good milker. Jos Schadler, Ricedale. 29-2t

18 SHEEP and LAMBS—R. E. Hawkins, Morning View, Ky.

TEAM MULES—3 years old, broke A. C. Johnson. 29-2t

FRESH JERSEY COW—And Calf J. M. Pruett, Richardson Pike, Devon, Ky.

TEAM FARM MULES—Weigh 2200; set of harness; team fully guaranteed; price reasonable. G. A Gripshover, Erlanger, Ky.

HOGS—37 head, weighing 100 lbs. each, good ones, home grown. Ezra Franks, Williamstown, Ky., Route 4. 28-2tp

LAYING HENS—30 Buff Leghorn; 4-burner Oil stove, oven; Bench wringer; Pumpkin seed, Ky. field John Conrad, Walton.

PERCHERON—2-year-old, ready for work, weigh about 1400 lbs., also 1-year-old Percheron colt, and one 8-month-old Belgian colt. Leonard List, telephone Dixie 7433-J Turkey Foot Road, Ft. Mitchell Ky.

WANTED

WANTED—Amateur Talent, who can sing, dance, whistle, yodel, play any musical instrument or impersonate a radio star, to be in Radio Barn Dance Show at Piner School. Try-outs Thursday, Friday and Monday nights, Piner School, after 7 p. m.

PLOWING AND DISCING—With Tractor. Anywhere in Kenton County. Blu Bros. Ind 1855. 431t

PLOWING and DISCING—With Tractor. Roy Kenny, Walton, Ky 26-3t

SHEEP SHEARING — Have your sheep sheared by an experienced hand, anywhere, just drop a card to J. L. Hull, Route 1, Florence, Ky 28-3t

LOST

EAR RING—Gold, Saturday evening on streets of Walton. If found return to Miss Mary Ransler, Walton.

RIMLESS GLASSES—Between Linton Barber Shop and Chevrolet Garage, Friday, May 6th. If found please return to Mr. Taylor's Store, Walton.

WANTED TO BUY

WANTED TO BUY—Mowing Machine and Rake. Apply to Orvil Noel 31 East 7th, Covington, Ky., phone Col. 1618.

HOUSE FOR RENT

FOR RENT—5-room house, located 51 High street, the Carl Lason place. See Johnson Rogers, Walton, Ky. 29-2t

For Sale or Trade

ONE 5-ft. Electric Refrigerator in A-1 condition, running every day Antique Shop, John Gault, Walton, Ky.

Given Surprise Birthday Dinner

Relatives and friends of Johnson Rogers met at his home near Walton, Sunday, May 8th to celebrate his 68th birthday. Everyone came with well filled baskets and at the noon hour a bountiful dinner was served, consisting of chicken, country ham, roast beaf, salads of all kinds, pies and cakes.

Those who enjoyed the day were as follows:

Mrs. Rebecca Utz, Mr. and Mrs Sam Blackburn and son Melvin Mr. and Mrs. Geo. Pierce, Jr., of Burlington, Mr. and Mrs. Taylor Bethel of Sanders, Mr. and Mrs Frank Hammond, Mr. and Mrs Owen Bethel and two sons Leroy and Franklin, Mr. and Mrs. Raymond Bethel and two children Ella Pearl and Ray, Mr. and Mrs. Carl Swimin of Florence, Mr. and Mrs Taylor Underhill and two children Mrs. Sallie Underhill, Miss Olive Rider of Erlanger, Mr. and Mrs Lloyd Gulley and son Virgil of Union, Mr. and Mrs. Wilford Aylor of Aurora, Ind., Mr. and Mrs. Wasson Redding and two daughters of Middletown, O., Wm. Lilly, Mr. and Mrs W. C. Elslager, Mr. and Mrs. Geo Lyman and two children, Mr. and Mrs. Marion Blackburn and daughters, Mrs. Claude Dickerson and son Mr. and Mrs. F. C. Bell and sister of Lexington, Mr. and Mrs. Frank Shelton and son Earl, Mr. and Mrs Archie Procter, Miss Dorothy Ogden of Versailles, Mrs. Geo. Easterman and three children of Lawrenceburg, Mr. and Mrs. Ernest Bonar and three children, Lon, Lucy and Marie of Sherman, Mr. and Mrs Russell Bethel and two sons of Bromley, Mr. and Mrs. Clarence Rogers and two children John Harold and Ann Edith, Miss Charlotte Rogers of Covington, Melvin Reinschmidt, and the host and hostess Mr. and Mrs. Johnson Rogers. All departed wishing him many more happy birthdays.

"45 Fathers" To Be Funniest Picture Ever

One father? She's got forty-five! One jam? She's in four hundred and fifty!

One laugh? There's at least forty-five hundred of them in "45 Fathers" fun-packed Twentieth Century-Fox picture starring Jane Withers, and featuring Thomas Beck, Louise Henry and the inimitable Hartmans, eccentric ventriloquists and Broadway satirists of the dance, which will be at the James Theatre, Walton, on Monday night, May 16th, with showings at 6:45 and 8:30.

A group of millionaires draws lots to determine "which lucky man is going to have his life brightened by this sweet little girl?", and then shout for help as Jane starts throwing things around and the ventriloquizing Hartmans start throwing their dancing, voices and discretion to the winds in the funniest picture Jane ever made.

The highly amusing screen play by Frances Hyland and Albert Ray based on a story by Mary Bickel first finds Jane with the Hartmans aboard a vessel bound for New York where she is to be adopted by the members of a millionaire explorer's club of which her father was a member.

A series of hilarious situations get under way when the inseparable trio, after arriving in New York find their way to the club where the solemn members are thrown into an uproar as Jane goes on a riotous rampage.

Taken by Richard Carle, "Lucky" winner in the drawing, to his nephew's home, Jane, in spite of her uproarious antics, takes time out to study the interest of Louise Henry an attractive but scheming society girl, in Thomas Beck, and proceeds to rescue him from the entanglement.

With the audience limp from laughter, the picture rises to still greater heights of merriment when it reaches the climax in which Jane aided and abetted by the Hartmans throws a heart-balm trial into a carnival of laughter by exposing the snobbish society schemers with wild ventrilloquistic tricks.

NOTICE—

Notice is hereby given that I, J. L. Orr, located on Highway 42, Walton Ky., Route 2, will apply for license to sell all kinds of liquors by the package.

29-2t (Signed) J. L. ORR.

Remember?

The local 1938 commencement makes us old timers recall the days when we were young . . . and when we proudly participated in high school graduation ceremonies. Photos posed by NBC artists.

Remember the sweet young thing who read the Class Will, who bequeathed your gum-chewing technique to little Johnny Jones of the freshman class? Miss Betty Winkler impersonates her here.

Then came the class prophet who predicted that 20 years hence you'd be a famous explorer . . . or something. Betty Caine, dressed like yesterday's graduate, shows how the prophet looked as she glanced into the dim future and made her awesome prognostications.

Frances Allison impersonates the valedictorian. Remember? She was the brightest girl in the class.

Then came the commencement speaker (played by Bill Thompson) who challenged you to face the world. Serious, purposeful, he might have been a rising young lawyer or a professor of economics from the university.

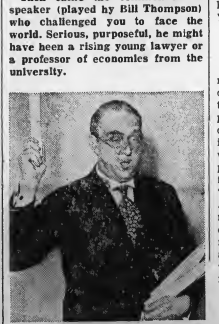

Then the climax, when the superintendent or the president of the school board gave you a diploma . . . and school days were over! Here is Sid Ellstrom in the official's role.

School days! Grand old days, weren't they?

Emanuel Swedenborg Man of Supernormal Powers

It is doubtful that any man, in all human history, was as prolific a creator in as many fields as Emanuel Swedenborg, born in 1688, and known as the "Swedish Aristotle." He was a scientist, inventor, engineer, craftsman, linguist, traveler, philosopher, psychologist, biologist, financier, legislator, statesman, musician, poet, editor, a noble and a democrat. These accomplishments were achieved during the first half of his active life.

During the second half, says John J. O'Neill in the New York Herald Tribune, he was a mystic and theologian, and exhibited supernormal powers which were tested by Sweden's king and queen and such distinguished philosophers as Emmanuel Kant. He foresaw events and foretold the date of his own death in a letter to John Wesley, founder of Methodism. His published works comprise eighty-three large volumes, an incomplete record of his eighty-four years of life.

Swedenborg's official position was assessor extraordinary of mines, and his creative contributions to technology were extensive. He established scientific assaying of ores. He put the metallurgy of copper and iron on a practical basis, designed efficient furnaces and rolling mills, and made the Swedes produce their own iron instead of exporting the ore.

But Swedenborg's great discoveries and inventions in physical science and engineering were eclipsed by his work in biology and psychology.

Swedenborg was born in Stockholm, son of Dr. Jasper Swedberg, later professor of theology at Upsala and bishop at Skara. When he received the patent granting him nobility, his name was changed to Swedenborg. His illumination, or psychical experiences, came at the age of thirty-two, but he continued his scientific work for many years after. He died in London in 1772 at eighty-four.

John Hancock Was Feared as "Terrible Desperado"

John Hancock, born more than 200 years ago, was one of the most daring of the Boston Patriots during the early history of the colonies and the Revolutionary war, writes Leslie Hartley in the Washington Star.

Esteemed as a leader in the Massachusetts colony, he was hated and feared as a "terrible desperado" by the British, who ordered his seizure on a charge of high treason. Warned of these orders when Paul Revere made his famous midnight ride from Charlestown to Lexington, Hancock escaped. As he fled across the fields a shot was fired that was "heard around the world," and the first battle of the American Revolution had begun—the battle of Lexington, April 19, 1775.

In the stirring days which followed, Hancock played an important role. Elected president of the Continental congress, he was serving in this capacity when the Declaration of Independence was signed, and his name, in bold letters, was the first signature on the historic document. Later he was elected the first governor of Massachusetts and held this office, with the exception of the years 1733-1785, until his death in 1793.

Naming Baton Rouge

The name Baton Rouge means "red stick." All authorities agree that the name was first used by Iberville and his companions when they made their voyage up the Mississippi river early in 1699, but authorities differ as to the reason for this name. According to one account the name was derived from a gigantic cypress tree on the east bank of the Mississippi within the limits of the present city. The wood of the cypress tree has a reddish tint. According to another report, the name was derived from a red pole set up on the bank of a small stream by Indians, either for sacrificial purposes or to mark the boundary between the hunting grounds of the Houmas and the Bayougoulas. The exact date of the settlement of Baton Rouge is not known. The earliest mention of the settlement is from the journal of Father Charlevoix, who states that he went to Baton Rouge to say mass on New Year's day, 1722.

"Down But Not Out"

It is said that the expression, "A man may be down, but he's never out," which is used as a slogan by the Salvation Army, was first employed during the Boer war. Upon one occasion while food and clothing were being distributed to people who had been made homeless and penniless by the war, somebody referred to the unfortunate victims as "down and outers." A Salvation Army worker snapped back: "A man may be down, but he's never out." The expression contains so much optimism and hope in plain and simple words that it it has survived. "Down and out" itself comes from prize-fighting circles.

Temple of Diana

The temple of the goddess, Diana, at Ephesus, Turkey, was completed in the Fifth century, B. C. There were many other temples just as large, but this was unexcelled in beauty. It had 122 marble columns and was filled with rare works of art. The temple was destroyed by the Goths in the year 262 A. D.

MT. ZION
GRANT COUNTY

Mr. and Mrs. Ed. Lawrence are entertaining a little son in their home which was born May 5, (name Charles).

Mr. and Mrs. L. M. Menefee visited Mrs. Dr. Menefee of Latonia last Friday.

Mrs. Ray Alexander of near Hawks spent last Thursday night and Friday with Mrs. Warren Dunlap and helped her paper.

Mrs. Francis Jump is visiting her sister in Indiana this week.

Mrs. and Mrs. Percy Anderson who is stationed with a CCC Camp are visiting his parents, Mr. and Mrs T. W. Anderson and children.

Wm. Schulker and Robert Blackburn have purchased the store goods from J. G. C. Martin and will continue to sell in the store building belonging to Mrs. Tomlin.

Mr. and Mrs. Julian Clay and son and Kenneth Franks, all of Covington spent Sunday with Mr. and Mrs Ernest Franks and sons.

Mr. and Mrs. Arthur Barnes daughter and son and Miss Fay York were calling on Mr. and Mrs Bert Beach and Miss Lucy Burnes Sunday afternoon.

The Glad Girls Sunday School class and Y. W. A's will meet with Miss Helen Smith next Friday evening.

Leslie Lambert spent the weekend with his wife and children.

Miss Marcella Lawrence spent last Wednesday night with her friend Elfredia Lafferty of Folsom.

Mrs. Anna Stephenson of Latonia spent the weekend with her daughter, Mr. and Mrs. Bert Beach.

Miss Doris Beach spent last week with her sister and husband, Rev Frank Malone and wife of Louisville

John Lawrence, Luther Lawrence and friends of Lexington visited Mr G. A. Lawrence, Sunday, who is suffering from a fall, which was caused from being thrown from a horse one day last week.

Mr. and Mrs. Ben Jump and daughters, Bonnie and Henry Jump last Saturday morning.

The junior class of Crittenden high school entertained the senior class last Saturday by taking them to High Bridge. Rix Dam and Brookland bridge and about 45 went including two teachers and the bus drivers all had a very pleasant trip

Mr. and Mrs. M. Menefee and Miss Sally Bell Allen entertained Rev. J C. Glosson, Sunday for dinner.

Mr. and Mrs. Ray Lawrence and children and Mrs. Emma Sams entertained Sunday, Mr. and Mrs. H M. Blackburn and wife of Zion Station and son Francis Blackburn of Baltimore, Md., Mr. and Mrs. Lee Collins and son Gerald of Zion Station and in the afternoon, K. R Cnnely wife and children of Elliston

The G. A. Girls met with Marcella Lawrence Saturday afternoon with four members and two visitors and were glad to have one new member Vivian Carnes. They will have a grab bag at their next meeting to get some money to have a picnic.

The W. M. S., held their regular Circle meeting last Wdnesday and Thursday with Mrs. Kathryn Beach and Mary Lawrence and Mrs. Emma Sams.

Mr. and Mrs. Warren Dunlap and little daughter were Sunday guests of his mother, Mrs. Nellie Dunlap Mrs. Evans and son of Dry Ridge.

Mr. and Mrs. C. M. Ferrell and daughter entertained on Saturday night their son, Mr. Elmer Ferrell and wife of Sidney, Ohio, and on Sunday Mr. and rMs. C. C. Ferrell and Miss Doris Beach.

The Intermediate boys and girls Sunday School class had a contest between the two classes and the girls the boys and the boys entertained the girls with a social at the home of their teacher, Mr. Wilburn Bingham, last Friday evening. All spent a pleasant evening.

Friends of Mrs. Riley Dallas of Louisville (formerly Artie Webster) of Zion Station), will be sorry to learn of her death which occurred Saturday at her home near Louisville. Her remains will be brought Rev. C. J. Glasson of Louisville has moved into the parsonage and will batch for awhile. He began preaching full time last Sunday.

Walton Homemakers To Meet Friday

The Walton Homemakers Club will meet on Friday, May 13th at 10:30 a. m., at the Walton Methodist Church for the third of a series of four lessons on cooking. These lessons are under the leadership of Mrs. R. P. Hughes and Mrs. J. B Johnson and are very helpful.

The members who fail to attend the meetings are really missing a lot of valuable information. There are also other very interesting features which may prove valuable to you Visitors invited.—Pub. Com.

SAVE WITH ICE

Dixie Ice & Coal Co.

Phone Walton 677

—DAILY DELIVERY—

INDEPENDENT LINOLEUM & CARPET COMPANY
531 Madison Ave., Covington, Ky.
NEW SPRING PATTERNS
Heavy Seamless Alexander Smith
Axminster Rugs $23.95
9x12 Size $39.00 value
Colors: Rust, Green, Tan, Burgundy

Now COOK FASTER WITH GREATER ECONOMY

WITH SELECT-A-SPEED CALROD
1.SPEED - 2.HALF - 3.QUARTER - 4.THRIFT (SIMMER) - 5.WARM

A REVOLUTIONARY NEW FEATURE OF THE NEW 1938 Hotpoint ELECTRIC RANGES

THE SALISBURY—*Hotpoint's smart new 1938 built-to-the-floor electric range with semi-direct lighting, matched condiment set. Select-A-Speed Calrod. Full porcelain enamel.*

Prepare for new wonders of electric cookery. See the new 1938 Hotpoint Electric Ranges with Select-A-Speed Calrod, Hotpoint's revolutionary new feature which gives you the *exact* cooking speed for every surface cooking operation. Select-A-Speed Calrod brings new speed and greater economy to electric cookery. Discover its matchless performance. Ask for a demonstration—today.

SELECT-A-SPEED CALROD
Hotpoint's sensational new cooking unit which provides 5 different cooking speeds—the electrically correct speed for every cooking need.

WARMING COMPARTMENT
A spacious easy-sliding drawer, ideal for keeping food or dishes hot, without danger, until time for serving.

MODERNIZE ELECTRICITY

SEE THESE MODERN FEATURES
Full porcelain enamel...Built-to-the-floor construction...New Select-A-Speed Calrod...Combination Time Chime and Timer Clock...Semi-direct lamp...Condiment set...Two large utility drawers and warmer drawer...Pilot light...Large insulated oven

SMALL DOWN PPAYMENT BALANCE MONTHLY

De MOISEY RADIO SHOP
WALTON, KENTUCKY

WALTON ADVERTISER

Published Every Thursday
Subscription $1.50 per Year

Entered as second-class matter January 1, 1916, at the postoffice at WALTON, KENTUCKY under the Act of March 3, 1879.

JAMES H. JUMP,
Editor and Publisher

MRS. JAMES H. JUMP,
Associate Editor

MALCOLM SIMPSON,
Plant Superintendent.

MRS. MARTHA R. WALLACE,
Advertising Manager.

Obituaries, card of thanks, etc. as matter, not news, must be paid for at 5 cents per line.

Foreign Advertising Representative AMERICAN PRESS ASSOCIATION

MEMBER KENTUCKY PRESS ASSOCIATION ORGANIZED JANUARY, 1849
Member National Press Association

Court Calendar

CIRCUIT COURT

BOONE COUNTY—Second Monday in April, August and December.

GRANT COUNTY—First Monday in February, June and October

GALLATIN COUNTY—Third Monday in March, Fourth Monday in June, Third Monday in November.

BOONE COUNTY COURT

First Monday each Month—Regular term.

QUARTERLY COURT

Thursday after the first Monday in each month.

FISCAL COURT

First Tuesday in April and October. Special term can be called at any time by the County Judge.

SANDERS
CARROLL COUNTY

(Delayed from last week)

Home Because Mother Is There

As life's tide ebbs out and the wave beats of time
Shall throb on eternity's shore,
When the flowers of springtime and bleak winter's rime
Shall wreath our life-path nevermore,
When tho pure light of Heaven shall illumine the way,
To the rest we are longing to share
Supreme is the bliss and supernal the day—
'Twill be home because mother is there.—Selected

• • •

The Sanders Homemakers club met Saturday in Owenton, in the home of Mrs. A. T. Arnold.

Mr. and Mrs. C. H. Crawford are entertaining a little girl, born May 1

Mr. and Mrs. John Towles of Frankfort, were week end guests of his parents, Mr. and Mrs. R. H Towles.

Frank Balls moved last week to the Weldon farm below town.

Mr. and Mrs. Allen Harrod and two children of Shelbyville, spent Sunday with Mrs. Bettie Darbro.

Mr. and Mrs. Lucian Acra were guests Saturday of Mr. and Mrs. J W. Sanders and family.

Born to Mr. and Mrs. C. H. Crawford on May 1, a girl.

Several of the school children are suffering with measles and whooping cough.

Blaine Devore was a guest Sunday of A. C. Devore and family.

D. Martin is employed at Lucas Restaurant in Carrollton.

Rev. W. J. Clarke of Sparta, delivered a very interesting Baccalaureate sermon here Sunday evening. Rev. Buck of Whites Run and Rev. McConnell of Ghent were the honored guests.

PETERSBURG
BOONE COUNTY

Mr. and Mrs. Embry Klopp and little son were Sunday guests of J J. Klopp and family near Aurora ferry.

Albert Hitzfield, Jr., and Miss Lucille Hensley were married Saturday, April 30th, by Rev. Noble Lucas.

Mrs. Ella Acra had the misfortune to fall and break her arm last week

Mrs. Harry Jarbo, who recently underwent an operation at Christ Hospital, has returned home and is getting along nicely.

Rev. Thomas Dunaway filled his regular appointment here at the Baptist Church, Sunday. He and his family were entertained in the home of Mrs. Mary Ryle and daughter Miss Artie.

Mr. and Mrs. Landy Deck of Lexington, and Ottie Deck and family of Indiana, were Sunday guests o their mother, Mrs. Carrie Deck.

Mr. and Mrs. W. J. Acra and Mrs Joe Ellen Bruce were Sunday guests of Mr. and Mrs. Elbert Sullivan.

Dr. and Mrs. E. J. Love visited Mrs. Love's mother in Ind., Sunday

Miss Mary, Irene and Catherine Hensley of Newport, visited relatives here Sunday.

Charles Klopp, who has been very ill for two weeks, is some better at this time.

Mrs. Ogla Geisler has returned to her home here after a two weeks visit with friends in Middletown, O

Plowing Acre Long Walk

Plowing with a walking plow a farmer walks about seven and one half miles plowing an acre.

Tidbits of Kentucky Folklore

BY Gordon Wilson, Ph.D.
WESTERN KENTUCKY TEACHERS COLLEGE
BOWLING GREEN, KY.

Afraid of the Dark—Part I

With electric lights nearly everywhere and with automobile lights flashing even on remote country roads, the nights are not so dark as they used to be and not half so scary. The fear of the dark itself may some day become a lost institution. I wonder whether the younger generations fully realize the fears of other days when night was a terror to small children and to many grown people. I cannot confess that I was especially afraid of dogs or snakes or Gypsies, but I was mortally afraid of invisible things, such as spooks, or "haints," and ghosts The stories that were a part of our childhood when people came in to sit until bedtime, increased, rather than diminished our fears of the dark. Just how much the story-tellers belived the strange yarns they spun I have no way of knowing, but I have always suspected that they made good time going home after some of the hairraisers were told The children, I distinctly remember while trying to regard the whole crop of yarns as just "play-like," were afraid to move afterwards. On hot nights, after such an orgy of story telling, we would cover up head and ears, with a jeans quilt, if such were available, to shield ourselves from things that might devour us or swallow us whole. We fairly died of thirst, that great enemy of childhood, rather than go to the water bucket for a drink; we felt too old to ask Mammy to get it for us. But along with our own fears we had a presistent desire to scare others, either with stories or with practical jokes.

The most common device for scaring the weak or heart was known locally as a "tick-tack" or a dumbbell." A five gallon lard can, a string and some rosin were the materials used to construct this engine of terror. A hole was made in the bottom of the lard can, a string inserted, a fish-hook fastened to the other end to hook to a window casing or the corner of the house and the lump of rosin was rubbed along the string. This produced a noise that would wake the dead. Another device that I have known was a thinly whittled paddle of wood fastened to a string and whirled rapidly. A neighborhood that I knew of was fairly scared to death by this contraption by some boys who had previously scattered the news that a wolf had been seen in the woods. As wolves were actually still seen in certain parts of the state at that time, the trick was a clever one. Dogs were frightened as much as people and refused to follow the strange brute when it howled in the cornfields.

Haunted houses excited fear, but every neighborhood had some daredevil who secreted himself in suspected houses and helped carry out the neighborhood tradition. Those who were in on the trick got too much fun out of it to reveal the secret; the others indulged in the most primitive types of fear, probably not even daring to find out the truth. Graveyards were places to test out people's bravery. All sorts of foolish things were resorted to: bringing a clod of dirt from a new grave, plucking a flower from some well-known grave, or sleeping on a grave to win a wager. These neighborhood fun-makings are probably still going on, but with matches and flashlights and car lights they must not seem half so scary as they used to.

RYLE
GALLATIN COUNTY

Mr. and Mrs. George Callahan spent Froday with the Whitson family and went to Warsaw, to the dentist.

Mrs. Grace Baker is on the sick list. We hope she soon will be well.

Misses Lana and Blanch Lamm teachers at Williamstown spent the weekend with their parents, Armilda Kinman of Williamstown, spent the week end with their uncle L Young and family.

Mr. and Mrs. Raymond Baker and Mrs. Lizzie Baker and two sons, Mr. and Mrs. Dill Marksberry and son day daiGand spent Sunday in Indiana, at a birthday dinner at O. O. Baker's

Mr. and Mrs. Dallas Whitson spent Saturday night and Sunday in Cincinnati with her fahter.

Mr. and Mrs. W. T. Whitson entertained Sunday from church, Bro Ray of Georgetown, Mr. and Mrs Manford Craft and daughters, Barbara Jean and Mrs Emma Wileford

Miss Isla McCormack spent last Monday with Mrs. Manford Craft.

Mr. and Mrs. Jim Roads and baby spent a few days with Mr. and Mrs Vernon Bruster and on Sunday with her parents, Mr and Mrs. Roads.

SAYERSVILLE ROAD
GALLATIN COUNTY

(Delayed from last week)

The tongue of the first is of choice silver.

The community is again saddened by the death of Uncle Hix Noel, our deepest sympathy is extended to his beloved wife.

Mr. and Mrs. Chas. Hendren entertained on Sunday, Mrs. Hendren's mother and son Edd and daughter Edna Lee, Miss Jo Carver, Mr. and Mrs. Everett Hazelwood and son.

Miss Virginia Hensley spent Wednesday night with Miss Elaine Duncan.

Mr. and Mrs. Chas. Beach were shopping in Warsaw, Saturday afternoon.

Mrs. Furnish, called on Mrs. Geo Dawson, Tuesday afternoon.

C. C. Kemper was a business caller at Glencoe, Friday afternoon.

Mrs. Nancy Perry spent the week end with Mrs. Anna Noel.

Rodney Hensley spent the week end with Harold Easton.

Harold Duncan of Cleves, O., was calling in this community Saturday afternoon.

Mr. and Mrs. Fred Hensley and daughter Virginia Rose and little son David Scott visited Mrs. Hensley's brother at Holbrook, Grant County, Sunday.

GLENCOE
GALLATIN COUNTY

Rev. James Irby filled his regular appointment at the Christian church Sunday.

Mrs. Virgie Bell of Natchez, Miss, is here with her mother, Mrs. Beulah Grubbs, who is very ill.

Mr. and Mrs. Claude Bradley spent Wednesday in Sanders, with Mr. and Mrs. Thomas Ogden.

Miss Allie Ruth Connelly of Georgetown, spent the week end here with home folks

Mr. and Mrs. Robert Earl Snow of Frankfort, spent Sunday with his parents, Mr. and Mrs. Robert Snow

Mr. and Mrs. Clarence Fike and son Douglas of Cincinnati, Mr. and Mrs. Claude Bradley and Mrs. Eliza Anderson spent Sunday with Mr and Mrs. Arthur Mays.

The funeral of Mrs. Etta Chandler was held Saturday afternoon at the Christian Church by Rev. I. S. Stephenson. Funeral Directors C L. Carlton & Son were in charge. The family has the sympathy of everyone.

The W. M. S. of the Baptist Church met Thursday afternoon May 5th. Mrs. Snyder was in charge of the program.

ELLISTON
GRANT COUNTY

(Delayed from last week)

This community was sorry to hear of the death of Mrs. Sallie Childres of Eagle Hill. The family has the community's sympathy.

Again this community was sorry to hear of the death of Harve Cook of Mt. Zion, and Joe Hall. The families have our sympathy.

A large crowd attended the drawing at Hobert Webster's on Saturday night. Roy Webster and Mrs Dolores Alexander won the chairs and Will Skirvin won the bed spread and table cloth.

Miss Lena Alexander and Miss Nellie Kinman, Mr. and Mrs. Esmond Webster all spent the week end with home folks.

Mr. and Mrs. Ray Alexander and son were the guests of Mr. and Mrs J. H. Osborne and family of Williamstown, Sunday.

Mr. and Mrs. Dowl Blackburn and family called on Mr. and Mrs. Ray Alexander and son, Friday night.

Raymond Nix spent the week end with his wife and son and John Chapman.

Reputation for Wisdom

"Our ancient idols," said Hi Ho, the sage of Chinatown, "were visited by vast throngs and gained reputation for wisdom by remaining mute and expressionless while others did the talking."

Improved Uniform International SUNDAY SCHOOL LESSON

By REV. HAROLD L. LUNDQUIST, Dean of the Moody Bible Institute of Chicago.
© Western Newspaper Union.

Lesson for May 15

TESTING DISCIPLESHIP BY SERVICE

LESSON TEXT—Mark 10:17-31.
GOLDEN TEXT—Come . . . and follow me.—Mark 10:21.
PRIMARY TOPIC—A Young Man Jesus Loved.
JUNIOR TOPIC—What a Rich Man Needed.
INTERMEDIATE AND SENIOR TOPIC—Proving Our Loyalty to Christ by Service.
YOUNG PEOPLE AND ADULT TOPIC—Marks of Discipleship.

"The almighty dollar"—how triumphantly it rules in the affairs of nations and of the men who make up nations. The world's measure of success is how much one can "make," and "no questions asked" as to how one made it, if he but avoid the legal pitfalls that may land him in jail. Even that is no longer a disgrace, for men who have defrauded others serve a term in jail to "pay their debt to society," and then return without shame to enjoy the use of their ill-gotten gains. Skill in the arts and sciences is rated according to its financial value. Brains and beauty are commodities of the market place. Liquor is permitted to destroy our people because it provides a profitable "business."

The minds of men and women of decency and intelligence revolt at the whole situation. Let us encourage them as we improve the opportunity today to present God's moral and spiritual standards.

I. Self Before God (vv. 17-22).

The rich young ruler had many advantages and virtues. He was young, life was before him, vivid was his imagination, strong was his body. He was educated, and developed intelligence is an honor to any man. He had position, which can always be used for good. He had money, which when rightly gained and used, is a powerful and honorable possession. Above all, he had the priceless jewel of good character. Notice that he had kept the commandments, that he came before the Lord in humility seeking truth, and that Jesus "loved him" (v. 21).

Almost any father would be proud to own this young man as a son. Many churches would welcome him to membership and even to leadership. Jesus dealt with him honestly, however, and went to the root of his difficulty which was that he loved himself and his possessions more than he loved God. Therefore he must give them up before he could really follow Jesus. Sad indeed was his refusal. He came running (v. 17), but he went away sorrowful (v. 22).

What stands between you and a full surrender to Christ? Face it honestly. Be thankful if your pastor or a friend frankly points it out. Shun those who would "pat you on the back" and assure you that all is well. A cancer will kill unless it is cut out. The surgeon's knife may hurt, but it is an instrument of good.

Note that the statement of Jesus in verse 18 is not a denial of His deity, but a definite claim that He is God. He says in effect, "If you call me good you must recognize that I am God."

II. God Before Self (vv. 21-27).

The disciples, who evidently shared the common opinion that money could do almost anything, were surprised to hear that riches were really a hindrance to spirituality, because (v. 24) of the tendency of men to trust in their wealth and forget their need of God.

Jesus does not leave the rich man without hope, for he goes on to say that what is impossible for men and even for the rich man himself is entirely possible with God. He is able so to move on the heart of even a rich man that he will yield himself in humble obedience to Christ and will put God and his cause above self and his possessions.

Two things need emphasis in this connection. First, let those of us who have little of this world's goods be thankful that we have, at least, been delivered from this temptation. It may well be an expression of God's love and grace toward us. Second, let us thank God for every man of wealth who has given himself and what he has into God's hands. Inestimable is the good that has been done by faithful stewards who have not trusted in their riches and denied God, but who have trusted God and consecrated their riches to His service. May their number increase.

III. The Last Before the First (vv. 28-31).

The ways of God are confusing and humbling to the flesh. The way up in spiritual things is to go down (Mark 9:35). Those who are first in the eyes of men are often last in God's sight. Others whom men count as least stand highest in God's sight because they are faithful and true to Him. The world looks at the missionary of the cross and says, "He has sacrificed everything," and knows nothing of the "hundredfold" reward even in this life, "and in the world to come, eternal life" (v. 30).

CONCORD
GALLATIN COUNTY

Services were well attended at Concord, Sunday. Bro. Smith sent Bro. Ray from Georgetown, as he was preaching at his other church Bro. Ray was entertained at the W T. Whitson home; also Mr. and Mrs Manford Craft and daughter and Mrs. Emma Willeford.

We were glad to have Mr. and Mrs Hubble Hughes and daughter, Mrs Byron Hughes and daughter, all of Indiana, at church, Sunday.

Miss Nora Cole of Cincinnati, visited Walter Brown's, Saturday and Saturday night and all spent Sunday at Ross Chapman's; also Elbert Wilson. They all attended church at Concord.

W. N. Robinson and Mrs. Vevie Webster went to Ludlow, Monday Vevie will stay with Cleo Rex for awhile and Mrs. Robinson will come home. We are glad to hear Cleo is much improved after being in the hospital for some time.

Mr and Mrs. Herbert King of Latonia, spent Sunday at D. R Chapman's.

Mr. and Mrs. Ed Mitts of Batavia O., Mr. and Mrs. Gilbert Riley and little son Richard of Fiskburg, Mrs John Howe of Lawrenceville, Ky. and Mr. and Mrs. Fred Glacken and children, Dorothy, Eugene and Virginia Grace of Glencoe, were the Sunday guests of Mr. and Mrs. W A. Glacken and family.

Eula Wilhoite of Cincinnati, spent the week end here with her father on her farm.

Juanita Chapman was a business visitor in Walton, Saturday Mrs Clyde Chapman came home with her

The farmers are planting corn and getting ready for a crop, but would be glad to see a good rain.

Everyone is urged to attend Sunday School each Sunday. Bring someone with you.

The G. A. and Sunbeams will meet at the church, Saturday afternoon All come.

FORD MILL PIKE
GRANT COUNTY

(Delayed from last week)

John Troutman and James Troutman were callers in Elliston, Saturday.

We were sorry to hear of the death of Joe Hall, who passed away on Thursday. He was 77 years old. He died at the home of E. Hall and the remains were laid to rest in Vine Run.

Mrs. Henry Troutman and son called on the Walter Cook's on Sunday.

Henry and Henry H. Troutman and N. J. Webster and wife were business callers in Moxley, Saturday

John Troutman called on Elmer Ferrell and brother, Sunday.

Mrs. Henry Troutman called on Mrs. A. Watson, Sunday.

John Davis and wife called on Mrs May Ferrell, Sunday.

Miss May Ferrell had as her Sunday guests, Bill Somb and son and Mr. Wedman and wife and Whit.

Mrs. Henry Troutman called on Mrs. Rose Makink, Sunday.

Learning Secrets of the Sun

Astronomers have learned most of the important secrets of the sun at times when the sun was invisible during eclipses.

First Bank Notes in China

Bank notes bearing the name of the bank, date of issue and a serial number, were first printed in China 2697 B. C.

Hair Waffle Pads
Genuine—
Reg. $7.95 value $4.89
9x12. Special ---
Reg. $11.95, 11.5x12---------$7.49
Independent Linoleum & Carpet Company
531 Madison Ave., Covington, Ky

BAPTIST CHURCH
FLORENCE, KY.
Bible School -------- 10:00 a. m.
J. N. Sams, Supt.
Morning Worship ---- 11:00 a. m.
B. T. U. ---------- 7:00 p. m.
Evening Services ----- 8:00 p. m
Mid-week Prayer Service, Wednesday night at 8:00
R. F. DeMOISEY, Pastor.
Come and worship with us—you are always welcome.

INSURANCE!
FIRE & TORNADO
Automobile & Surety Bonds
Insure your property with
The Noel Co.
Real Estate and Insurance
31 E. 7th St. Covington, Ky.
HEm. 1618 HEm. 1321-W

RELIABLE MONUMENT CO.
912 Madison—Covington 11th & Lowell—Newport
SAVE 25 to 40%
See the stone you buy; hundreds to select from. We are the only authorized dealers in northern Kentucky for the genuine ROCK OF AGES memorials. The seal of security is etched on every ROCK OF AGES stone sold by this company.
Ask About Our Deferred Payment Plan.
Northern Kentucky's Largest Monument Erectors

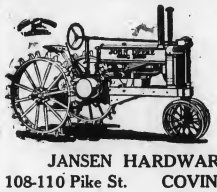

JOHN DEERE TRACTOR and IMPLEMENT HEADQUARTERS
--Complete Line in Stock--
Lowest prices on Farm Fence, Barb Wire, etc.
Let us figure with you on your Harness needs.
Also Coleman Stoves and Bottle Gas, Completely Installed.
JANSEN HARDWARE COMPANY
108-110 Pike St. COVINGTON Col. 0910

T. W. SPINKS CO.
Building Material
Coal and Coke
Erlanger, Ky. Covington, Ky.
Dixie 7049 HEmlock 0063

PEOPLES LIBERTY BANK & TRUST CO.
COVINGTON, KENTUCKY
MEMBER FEDERAL RESERVE
Member Federal Deposit Insurance Corporation

BEAUTIFY YOUR HOME
With Boehmer's Wearmore Paint
Observe the Beauty of a Newly Painted House
Painting your house not only beautifies it but increases its value and is necessary as a preservative.
Remember It's Cheaper to Paint than to Repair.
BOEHMER'S WEARMORE PAINT
Is without an equal for durability, covering capacity, brilliancy and permanency of shade and beauty of finish.
Ask About Our Deferred Payment Plan
There's A Wearmore Paint Dealer Near You
The A. L. Boehmer Paint Co.
112 Pike St., Covington Phone: COlonial 0212

MAPLE TREE TAVERN
1 Mile South Of Walton
Dancing Nightly
All Popular Bottled Beers Served at Its Best
Jack Corbin, Prop.

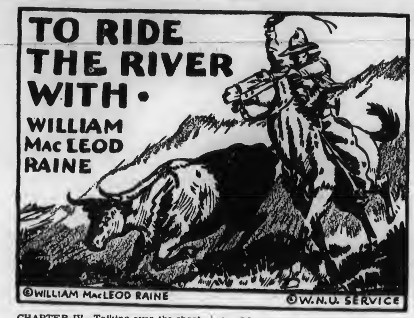

CHAPTER IV—Talking over the shooting with Sorley, Ruth is credulous of Jeff's story of shooting at the assassin rather than at her father, and later pleads with Lee to listen to him. When Lee arrives at Pat Sorley's camp, he finds only a note to Pat from Jeff. Meanwhile, Jeff rides into Tail Holt and sends word to Sherm Howard he wants to see him. He shows Howard a poster with his picture, with the name of Clint Doke, wanted as the leader of a band of outlaws and robbers. The rest of the band arrives.

CHAPTER V—Jeff shows the outlaws the poster and asks their confidence, and tells them Ruth shot him. They agree to allow him to stay. Another raid on the L C cattle causes Lee to line up his men in pursuit, and to send his son Frank to town to reconnoiter. Pat Sorley finds Gray's horse's hoofmarks on the trail with the suspected rustlers.

CHAPTER VI—Jeff calls on Frank and warns him Norris and Lou are threatening him, and tells him of his suspicion that Morg Norris was the one who shot Lee. Frank receives a message that his father wants him at Sanger's, and despite warning, starts out. Shooting starts, and Gray helps Frank hold off the killers until he and Frank can escape.

had been hurt. The unexpected attack had sent their foes into panic.

Gray turned over the body of the masked man lying in the sand. He recognized the face of Sid Hunt, the cowboy he had seen in Yell Sanger's store when he first arrived in Tail Holt.

The crook-nosed man helped himself to the dead man's rifle and cartridge-belt. He caught one of the horses left by the outlaws and started down the gulch.

"Better wait for the orders of the old man," Brand advised.

"I'll just ride ahead and keep in touch with these fellows," Gray called back.

He passed a laden pack-mule. Part of the load was silver, he guessed. The mule had got over its fright and was picking at the shrubbery.

After he was through the boulder field, he put his mount to a canter, regardless of the brush which caught at him as he plowed into the chaparral. He was riding the gray gelding upon which he had seen Morg Norris leave town.

Presently be saw in front of him a man on foot. Sometimes the man was running, sometimes walking. In the space of three or four minutes he looked back a dozen times. Fear of death was riding him hard. As Gray drew nearer, the fugitive took refuge behind a mesquite.

"Don't you come any closer," he warned, his voice quavery with terror.

The man was Lou Howard. During his flight he had dropped the rifle because it interfered with speed.

"Reach for the sky," Gray ordered. "No funny business or I'll drill you through."

A bullet whistled past his head. He swung from the saddle and moved forward. In his hand was a forty-four, ready for action. The rifle be had left beside the horse.

"Don't you!" shrieked Howard. "You keep back."

"Get 'em up," snapped Gray. "Quick."

The hands of Howard went up, the weapon in one of them.

"Don't kill me," be begged.

Gray disarmed him.

"You'll be safer tied up," the captor said. "Keep you from being killed by one of the boys when they get to you. Move over this way."

The crook-nosed man took the rope from the saddle and tied up Howard swiftly and thoroughly. He left him lying in an open place on the trail.

A quarter of a mile farther down the canyon there ran into a steep rocky gulch narrow as a Titan's sword-cleft. Far up this Gray could see two men and a horse. One of the men was riding, the other clambering along the trail after him. The sun was now out and shining on them. It would be hot work for a man breasting that stiff slope, especially if he were in a desperate hurry. The haste Gray took for granted, since there were two riders and only one horse, with vengeance hard on their heels.

He turned up the gulch after them. In the rainy season water poured down this rocky bed, but vegetation had small chance in such terrain. Whatever soil there might once have been had long since washed down into the gorge below.

The horse took the narrow bed of the trough like a cat, its muscles standing out hard as steel while it reached from one foothold to another. A bullet ricocheted from a flat rock above Gray and plowed into the rubble close to the front hoofs of the gelding. The sound of the explosion came down in booming echoes. One of the men near the top of the gulch had fired at his pursuer.

Gray did not stop. He did not answer the fire. The fugitives were moving again. They were not looking for a fight. What they wanted was to reach the flat country just ahead of them where they could disappear into some of the hill folds that ran down to the plateau.

The men and the horse vanished above the brow of the gulch. Gray gave his mount no rest. He had to reach the summit while they were still in sight. The animal he rode was strong and willing. It had plenty of bottom. Heaving with exertion, the gray came to the top of the rocky gash.

Its rider had a shaky moment when the horse clawed its way to level ground. Enemies might be waiting there for him, though he did not expect it. The men were too intent on safety.

His glance swept swiftly the country in front of him. The men had gone. One of the draws in front of him had swallowed them up. Which one, he could not guess.

One point stuck out like a sore thumb. In this country a man without a horse was in poor plight. The first consideration of these fugitives would be to get another mount. They would strike for the nearest place where a pony could be picked up with safety.

The answer struck Jeff Gray almost with the force of a blow. That nearest place was the L C ranch-house. These ruffians knew that Lee Chiswick and his men had fallen upon them in Live Oak canyon. Nobody would be at the ranch except women. Almost certainly the outlaws would ride straight to the L C.

CHAPTER VIII

Ruth spent some anxious, restless hours. She found herself on the front porch a dozen times, her gaze sweeping down the road to look for the returning posse.

With Nelly's help she laid in a supply of cooked food for the returning warriors. Whether successful or the reverse, they would certainly be hungry.

After all, it was Nelly who first saw the approaching rider.

"Someone coming this way," she called to her mistress.

Swiftly Ruth went to the door. A horse was cantering heavily up the road. The distance was too far for identification of either man or beast, but there was something unusual about the gait of the animal. Unless very tired it ought not to make such heavy going. Presently she made a discovery. A second rider sat behind the first.

A pulse began to beat in Ruth's throat. Something was wrong. Perhaps the man in the rear was wounded and they were sending him home. She ran down the steps and hurried toward those approaching the house.

They were close upon her before she realized they were not from her father's party. She stopped, abruptly, looking at them intently. The man in front she did not know. The other swung to the ground and came toward her. A cold wind swept throu[illegible]. There was evil in the je[illegible] eyes.

[illegible] t up with you again, [illegible]" she asked, dread [illegible] ho he was. She h[illegible] l Holt just befo[illegible] her had been wo[illegible] was Morgan Norri[illegible] man Jeff Gray s[illegible] he shot. From th[illegible] rs she knew he [illegible] ust dangerous of th[illegible] up.

"Never mi[illegible] ame. Just call me one of yore [illegible]mirers. First off, we want horses. While Kansas is catching and saddling I'll help you get some food together. We're in some hurry, and we'll take it with us."

"What's happened?" the girl asked, her eyes on the bloodstained handkerchief tied around his left arm below the elbow.

Norris ripped out a violent obscene oath. "Keep yore trap shut, girl, and do like I say," he ordered.

"You've been hurt — wounded," she cried. "There has been trouble."

Her eyes were big with fear. The color bad died out of her face. She was not thinking of him but of those with whom he had fought. They too might be wounded—or worse.

"Ambushed by yore rotten kin," he snarled. "Shot down when we weren't lookin' for it, when we didn't have a chance."

Ruth looked into bis bleak eyes, the focal points of a cruel, savage face, and knew what it was to be afraid. She turned and walked to the house, the man beside her. He caught hold of her arm just above the elbow, his fingers tightening with all the pressure they could exert.

"Let me alone," Ruth told him. "Take your hand off me."

"It's my say-so," he retorted, with an evil laugh. "What orders are given will come from me, sweetheart."

With an effort she wrenched herself free. There was a band of fire down her arm where his strong fingers had bit into the flesh.

"No," she challenged, head up and eyes undaunted. "You daren't barm me. If you did you'd be trapped and wiped out like a wolf."

"Would I? We'll see about that," he purred softly.

He was playing with a dangerous thought, one that had just come into his mind. Could he use her, as a protection and as a means of revenge? If he took her with him would he increase or decrease the peril of the situation in which he stood? He was not sure whether he had been recognized; if so, he might have to get out of this part of the country. Mexicans from across the border, engaged in illicit traffic, were at no premium in Arizona, but Lee Chiswick could use the killing of two of them to stir up a lot of trouble.

Norris went into the house with her.

"This man wants to take some food with him, Nelly," said Ruth.

Nelly looked at him out of startled eyes. She made as if to speak and changed ber mind.

"Get a move on you," he snapped. "I'm in a hurry."

While Ruth packed the food they had just been cooking the outlaw sat astride a chair in the kitchen with his arm across the back of it. He watched her with narrowed eyes, primal fires flaming smokily in them. The man lived in his passions—in his hatreds and in his desires. This girl appealed to both of them. Through her he could strike at the whole Chiswick tribe. He could jeer at them to this daughter while they combed the hills to find her. It would be a magnificent revenge. That was one side of the picture. The other worked hand in hand with it. The slender grace of her figure, its fine spirited race-horse look, stirred a tumult in him.

Kansas came into the kitchen. "I roped and saddled two cow-ponies," be said.

"We'll need four," Norris answered.

"Four. What for?" Kansas asked.

"We're going to take these girls with us."

The other three in the room stared at Norris, Kansas with incredulity, the young women with gripping fear.

"The hell we are!" Kansas retorted. "You gone crazy from yore wound?"

"They will be a protection to us," Norris insisted.

"Like heck they will," his companion snorted. "What's eating you, Morg? This whole country would rise up and wipe us out. Use yore bead."

The eyes of the killer glittered. He said softly, a silken threat in his voice, "Saddle two more horses."

Kansas felt a chill run down his back. "Good God, Morg—"

"Make tracks, fellow," Norris interrupted, his stabbing gaze fixed on the other.

Kansas backed out of the room. "All right, Morg. All right. Just as you say. I sure ain't lookin' for trouble with you."

Ruth said to Norris, keeping her voice steady with an effort, "You wouldn't do that to two girls."

Scowling at her, he answered harshly, "Don't fool yoreself."

"But it's like your friend said. The whole country would hunt you down and stamp you out."

"I can look after myself, I reckon," he told her; and added, "I need you along to keep me company."

"In this Western country men respect a decent woman," she urged

"I need you along to keep me company."

desperately, already aware of the futility of such an appeal to him.

"I'm not Curly Connor," he replied, with a hateful smile. "What I want I take. You're going with me, understand. Maybe, if you're good, I'll make you Mrs. Morgan Norris." The smile went off his face as the light goes from a blown candle. His gaze swept the room. "Where's the other wench gone?" he demanded, barshly.

Nelly had slipped out of the room a minute earlier, as inconspicuously as a shadow. Evenly her mistress said, "I expect she has gone to the smoke-house for a slab of bacon."

"You'll have to take some heavier clothes, both of you," Norris mentioned, accepting the explanation without question. "Go to yore room and pick them. I'll drift along with you."

She shivered. "I'll have my father give you anything you like if you'll go now with your friend. I'll see he does not pursue you."

"That fellow can't give me anything," he cried, with a furious oath. "I'll do the giving when we meet—a bullet through the heart. Get up and shove along to yore room for the clothes unless you want to go as you are."

He dragged Ruth to her feet and pushed the girl in front of him from the room.

Kansas backed out of the house and bowlegged his way to the stable. He took the same ropes he had used for the other horses and went to the corral. No expert, it took him several minutes to catch two ponies. His churning thoughts were full of hatred as he threw, missed, and gathered the rope again. He despised himself for taking this lying down.

Hate of Norris seethed in him. He made up his mind, as soon as he was out of this jam, to cut loose from the Tail Holt bunch and go back to Texas.

(To be continued)

INDEPENDENCE
KENTON COUNTY

Mrs. Jeanette Manning of Covington, was the Sunday guest of her mother, Mrs. Jennie Riley.

Mr. and Mrs. Conway and daughter of Ft. Mitchell, were week end guests of his sister, Mrs. Walter House and Mr. House.

Mrs. Folmer was the guest Sunday of Mr. and Mrs. Bob Cornelius.

Miss Kathryn Folmer, who spent the week end with her parents, Mr and Mrs. S. H. Folmer, returned to her classes Sunday at Eastern State Teachers College, Richmond, from where she graduates this June.

Miss Lola Glenn of Cincinnati visited recently with her sister, Mrs. Arnold Petty and Mr. Petty.

Mrs. Jesse England and children left Friday for Hebron, where she will spend the week end with Mrs James Tanner.

Miss Mary Kenney returned to Eastern Teachers College, Richmond after a visit Mothers day with her grandparents, Mr. and Mrs. G. O. Rothman and her mother, Mrs. Stella Kenney.

Mr. and Mrs. Bill Conner entertained Sunday, his mother, Mrs. M Conner, and Will Hewitt of Cynthiana, Ky.

Mr. and Mrs. Shirley Rich of W Va., were recent guests of his mother Mrs. Steve Rich.

SUGAR CREEK
GALLATIN COUNTY

(Delayed from last week)

Mr. and Mrs. Robert Snow of Frankfort, were the Sunday guests of Mr. and Mrs. Ed Radford.

Mr. and Mrs. R. H. Story and son spent Sunday with relatives at Glencoe.

Robert Clifton and sisters called on Mr. and Mrs. Harold Marksberry of Glencoe, Sunday evening.

Mr. and Mrs. Raymond Miller and son of Cincinnati, called on her parents, Mr. and Mrs. Dave Clifton, on Sunday.

Mr. and Mrs. C. J. Wallick spent Sunday with Mr. and Mrs. Frank Smith and children of near Paint Lick.

Mr. and Mrs. Oscar Pike, Rev. I E. Stephenson and Mrs. Clara Stephenson spent Sunday with Mr. and Mrs. George Spencer.

Mr. and Mrs. J. W. Taylor entertained as their Sunday guests, her parents, Mr. and Mrs. Albert Noel and Mr. and Mrs. Elwood Noel and children of Gilford, Ind.

Mr. and Mrs. J. L. Miskell and daughters Faye and Alma Lee were dinner guests of Mr. and Mrs. Henry Ellis and sons on Sunday.

Mr. and Mrs. Wm. Mays of Cincinnati, spent Sunday here.

Mr. and Mrs. Earl Wallick spent Sunday with Mr. and Mrs. Harry Cayton.

Mr. and Mrs. John Clifton entertained Sunday afternoon, Mr. and Mrs. Omer Dudgeon and son of Walton, and Mr. and Mrs. George Miskell and daughter of Covington.

Charlie Miskell and Dallas Wallick attended the baseball game at Glencoe, Sunday.

Mrs. Elmer Arrasmith and daughter called on Miss Myrtle Edwards Friday afternoon.

Mrs. Eliza Wallick called on Mrs Jane Clifton, Thursday.

Mrs. Jane Clifton called on Mrs Beulah Grubbs, who is very ill at Glencoe, Monday morning.

Charles Miskell spent Sunday nite with Dallas Wallick.

ZION STATION
GRANT COUNTY

Mrs. E. C. Lambert spent Thursday night with Mr. and Mrs. Ollie Webster of Munk.

Francis Blackburn of Baltimore Md., arrived home Friday for a weeks visit with his parents.

Ezra Webster spent several days the past week visiting relatives here

We are sorry to hear of the death of Mrs. Riley Dallas of Louisville Ky. Mrs. Dallas is the daughter of Mr. and Mrs. K. R. Webster of Glencoe, and leaves to mourn her loss her husband, Riley Dallas, three sons Ernest Riley, Elbert Kurtis and Keith, also her parents, Mr. and Mrs. K. R. Webster, her sisters, Mrs Tom Gordon, Mrs. Doll Gordon and Mrs. Lester Wright, and one brother, Lester Webster. Her remains were brought to Pleasant View for burial on Monday.

Mr. and Mrs. H. M. Blackburn Mr. and Mrs. Lee Collins and son and Francis Blackburn spent Saturday with Mr. and Mrs. K. R. Connelly and family.

Little Nedra Coleman of Jonesville, is visiting her grandmother Mrs. Molly Steger.

Ruby Rex entertained Friday night her school mates, Misses Dorothy Rogers, Mary Blackburn, Dora Montgomery, Nannie Mae Gibson and Mary Frances Speagle.

W. M. S. TO MEET

The W. M. S. will meet May 19th with Mrs. W. M. Wilson. Program as follows: Bible study, Obera Schneider; Japan 50 years ago—Mrs. A. Mrs. Wilson, Mrs. B., Ottie Rex; Southern Baptist beginnings in Japan, Myrtle Webster; Japan Today Alberta Collins and Essie Atha; Our present work in Japan, Alma Atha; Churches, Lola Atha; Publication Agnes Kennedy; Christ Centered Education, Mary Webster and Deloris Alexander; W. M. U., Inez Atha; Evangelism, Lola Lavon; Japan Tomorrow, Mrs. Montgomery; Japanese Students in America, Mrs. Lambert.

INDEPENDENCE R 1
KENTON COUNTY

Mrs. Will Goshorn is reported doing nicely after a very serious operation at Speers Hospital. We wish her a speedy recovery.

We are sorry to report Thomas Barkers on the sick list.

Several from this community attended the funeral of Tom Harris at Independence, Sunday afternoon Mr. Harris was a former resident of this place, but in late years made his home in Florida.

Mr. and Mrs. Oscar Coleman entertained Sunday for Mr. and Mrs Harold Nitschke and little son and Mr. and Mrs. Ray Bruntz and sons all of Latonia, Ky.

Miss Hildred Ballanger spent the week end with her parents, Mr. and Mrs. Chas. Ballanger.

Mrs. Flora Crawford had as afternoon callers Sunday, her two sons and their wives of Covington.

Miss Evelyn Richardson left Sunday afternoon for a couple of weeks stay in Cincinnati.

Several of the ladies of the Staffordsburg Homemakers attended the annual meeting at Winchester, Friday. Among them were Mrs. Bluch Rich, Mrs. Leslie Riley and Mrs Denver Binder.

Mr. and Mrs. Kirby Richardson and daughters, Mr. and Mrs. J. A Keeney and family spent Sunday afternoon in Cincinnati, and Covington, viewing the new school buildings.

LANDING
BOONE COUNTY

RYLE-WOODS

Miss Wanetta Lee Ryle, only daughter of Mr. and Mrs. Thaddeus Ryle of East Bend, and Mr. John William Woods, formerly of Louisville, Ky., were united in marriage on Saturday. A lovely supper was served to several guests and relatives of the young couple at the home of her parents that evening We extend our heartiest congratulations to the young couple and wish them every success.

• • •

We also extend congratulations to Johnny Hartman and bride of Walton, upon their recent marriage.

The infant child of Mr. and Mrs Clifford Readnour is critically ill at this writing. Also we regret to say Mrs. Molly Ross is seriously ill at the home of her son, Tom Ross.

Miss Juanita Allen of Patriot, Ind is spending a week's vacation at the home of Mr. and Mrs. Lennie Hubbard.

Miss Barbara Huff spent the week end with her grandparents, Mr. and Mrs. Frank Sebree.

BEAVER LICK
BOONE COUNTY

(Delayed from last week)

Marshall Glore has been quite ill of bronchial trouble, but is now better.

Mr. and Mrs. Howard Feldhaus of Walton, called on their mother, Mrs Annie McCabe, Sunday afternoon.

Mr. and Mrs. Joe Poole and little Rose Marie, visited Elisha Allen and wife, Sunday.

Miss Mary Hood Gillaspie visited Mr. and Mrs. Jake Cleek this week All the homemakers are looking forward to the trip to Winchester, on Friday.

Mr. and Mrs. Allie Elliott of Piner were Sunday guests of Elbert Moore and family.

Rev. R. M. Baldwin and wife are singing for a revival at Curry Chapel, near Kelat.

Miss Etta Lewis Collins, one of the teachers of the New Haven High school, has been quite ill at the home of Miss Rebecca Sleet.

Mr. and Mrs. John Conley, Mr and Mrs. J. E. McCabe and Miss Emma Cleek spent the day last Tuesday with N. H. Clements and family of near Hathaway.

Mr. and Mrs. John Orr, Mrs. Harry Moore, Bobby Moore, Billy Pitcher and Robert Hodges enjoyed a days fishing on Mud Lick creek last week. While there they called on O. C. Long and refreshed themselves with the good cold water from that grand old well near his home.

The Friendly Circle met last Tuesday with Marie Gschwind, the president of the club. The members spent the afternoon working on a quilt to be sent to an Orphan Home. The hostess served delicious pie and coffee to the following ladies: Mrs. Vivien Jones, Mrs. Margie Afterkirk, Mrs. Shirley Ferguson Mrs. Gertie Pennington, Mrs. Marie Pennington, and Mrs. Mamie Moore. Next meeting will be May 24th at the home of Mrs. Gertie Pennington

Glaciers Furnish Water Power

In Switzerland, melting glaciers form the chief means of water power which furnishes the country with electricity.

STAFFORDSBURG
KENTON COUNTY

Homemakers Meet

The Staffordsburg Homemakers met last Thursday for an all day meeting at the home of Mrs. Della Williams. The morning hours were spent in discussing the making of waste boxes. A covered dish luncheon was served in the basement which all enjoyed very much. The afternoon was spent in making the waste boxes. Those present were the President, Mrs. Denver Binder Mrs. Bluch Rich, Mrs. Leslie Riley Mrs. Elmer Williams and little daughter, Mrs. Mary Binder, Mrs. Shaler Marshall, Miss Wavelyn Riley, Mrs John Shaw, Mrs. Lee Faulkner, Mrs Oscar Coleman, Miss Shirley Coleman, Mrs. Earl Williams and children, Mrs. Will Summey, Mrs. Henry Schoberg, Miss Zelma Byerly, Mrs J. A. Keeney, Mrs. J. L. Rapp, Mrs Earl Hanna, Mrs. Stella Richardson and Miss Alice Richardson, and the hostess, Mrs. Della Williams. The last meeting for the year will be held in June.

Dine at
LANG'S CAFETERIA
Just Wonderful Food
623-625 Madison Avenue
COVINGTON, KY.

Independent Linoleum & Carpet Company
531 Madison Ave., Covington, Ky.
500—500—500—390
NOSING STAIR TREADS
9x12 Size, Maroon and Marbelized. Each ---------- 8c

Brown Dry Cleaning
231 ELM ST. — LUDLOW
419 MADISON — COVINGTON
DIXIE HIGHWAY — ERLANGER
We specialize in cleaning your rugs, draperies and slip covers. Let us help you with your spring cleaning.

LINOLEUM
LARGE SELECTION —:— BEAUTIFUL PATTERNS
ARMSTRONG'S Floor Covering 29c yd.
WINDOW SHADES . . . . . . ALL SIZES
RUGS— Large Selection 2.95
738 Madison, COVINGTON, KY. HEmlock 0744
6th and York, NEWPORT, KY. SOuth 4805

A Word To The Wise
ALKA-SELTZERIZE

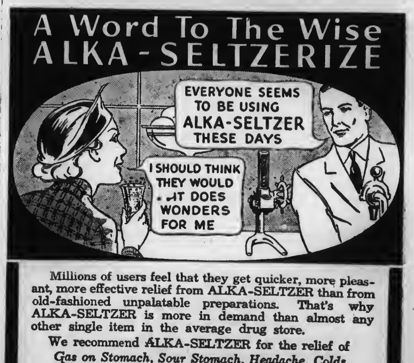

Millions of users feel that they get quicker, more pleasant, more effective relief from ALKA-SELTZER than from old-fashioned unpalatable preparations. That's why ALKA-SELTZER is more in demand than almost any other single item in the average drug store.

We recommend ALKA-SELTZER for the relief of *Gas on Stomach, Sour Stomach, Headache, Colds, "Morning After," Muscular Pains, and as a Gargle in Minor Throat Irritations.*

We really mean it.

Use ALKA-SELTZER for any or all of these discomforts. Your money back if it fails to relieve.

In addition to an analgesic (Acetyl-Salicylate of Soda), each glass of ALKA-SELTZER contains alkalizers which help to correct those everyday ailments due to Hyper-Acidity.

In 30¢ and 60¢ packages at your drug store.

Alka-Seltzer

THE GREATEST
Money Saving Sale

DON'T DELAY! EVER OFFERED BUY NOW!

Only 3 Days More---Thurs., Fri. & Sat.

Our Store Will Be Open at 7:30 Every Morning

FREE 1 Qt. Linseed Oil and 1 Qt. Turpentine with Purchase of 5 Gallons.

House Paint

Regular $2.25 Value
22 Colors and White
Every Gallon
Guaranteed

$1.45 Gallon

STRICTLY FIRST QUALITY
ROOFING PAPER
NATIONALLY ADVERTISED
25% OFF

35 Lb. (1 Ply) 108 Sq. Ft. — 69c Roll
45 Lb. (2 Ply) 108 Sq. Ft. — 89c Roll
45 Lb. (3 Ply) 108 Sq. Ft. — $1.10 Roll
SLATE ROOFING 108 Sq. Ft., Red and Green — $1.59 Roll

Above prices include nails and cement

FLOOR ENAMEL Quick Drying—Dries hard with hard finish and beautiful gloss. Contains best grade varnish. Reg. $3.50 value — 59c qt. $2.25 Gal

4-Hr. ENAMEL For Walls and Woodwork. High Gloss. Reg. $3.50 val. — 69c qt. $2.25 Gal.

FLOOR VARNISH Reg. $2.95 Value — $1.45 gal. VARNISH—For Walls, Woodwork—Gal. $1.00

ALUMINUM ENAMEL Used on Metal Roofs, Fences, Implements, Water Tanks — $1.89 gal.

4-INCH PURE BRISTLE PAINT BRUSH 49c Regular $1.00 Value

100% PURE Linseed Oil 79c Gal. Turpentine 39c Gal. In Your Container

Plastic Roof CEMENT 5c lb. In 5 lb. Buckets, Reg. 10c Pound

Reg. 1.50 CREOSOTE SHINGLE STAIN $1.15 gal All Colors

PURE ASPHALT & ASBESTOS COATING ROOF 24c Prevents Leaky Roofs, 50c gal. val. Gallon In 6 gal. Kits

RED ROOF and BARN PAINT Heavy Body $1.50 value 95c gal

SENSATIONAL BARGAINS!

Dairy Pails 12 Quart, Improved, Sanitary, Extra Strong. Reg. 45c val. — 29c ea. While They Last

First Quality Combinets Reg. 69c val. — 45c
All White Combinets 69c

GORDON'S
Across from Security Bank
264 Pike St. at 9th
COVINGTON, KY.

EXTRA VAULES!

Lamp Chimneys 7c
1 lb. Butter Crocks 8c
Churns, per gallon 20c
Milk Crocks 10c
Casseroles 25c
Cups and Saucers 2 for 5c
Step Ladders, foot 24c
Floor Mats, 18x36 in. 9c ea.
Rural Mail Boxes, reg. 89c val., 69c

TO SHOW IN CINCINNATI, MAY 14th & 15th

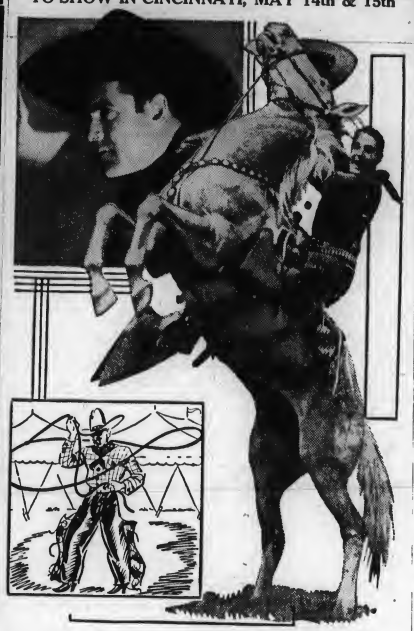

The Great Cole Brothers Circus one of the largest shows in existence is coming to Cincinnati for two days performances afternoon and night on May 14, and 15.

The huge show, the finest on earth will bring all the famous Cole Brothers spanglelahd stars, including Clyde Beatty, the greatest wild animal trainer in the world, who this year enter a steel arena with forty-three wild and ferocious lions and tigers—the most dangerous and thrilling display ever presented in America.

More than 1,100 people are with the big show, and three special all-steel trains are required to transport its manifold wonders, including one of the largest menageries on tour in the world, four heards of performing elephants, heards of camels and Zebras, and over 500 horses and ponies

The famous Aurelia Troupe of bareback riding stars, direct from Europe, head the field of equestrian acts, and the world famous Flying Haroldo lead in thrilling aerial displays.

Maximo, merry marvel of the slack wire; " The Great Florenzo' and his spectacular, flaming somersaulting automoblie; the new Jorgen Christiansen Liberty-horse display with twenty-four educated stallions' Ken Maynard, cowboy star of the movies, and his Super-Horse, and a congress of wild west champions; and the Misses Dorothy Herbert, Pat Lindsay and Ruby Cutshall, star equestrians are other outstanding features, in addition to the stupendous new opening spectacle, 'LaSeville," in which hundreds of people and animals take part, as well as a whole congress of nationally known clowns.

Performances are scheduled to begin at 2 and 8 p. m., with the main gates opening one hour earlier, allowing leisurely inspection of the huge Cole Brothers menagerie.

Chandler Hits At Pump-Priming

Says Spending Will Not Pave Way to Prosperity

Governor Chandler speaking at Danville, Ky., April made the following criticism of what he termed the Federal Government Pump-priming and Relief Policies.

"Contrary to the beliefs of some it isn't possible to spend your way to prosperity.

FEW TO GET JOBS AGAIN

"Much is said today of unemployment. I believe many of these unemployed aren't going to get jobs again. This problem must be faced and society must not be burdened by a government that is rearing a generation which believes it is the government's duty to provide for it."

The Governor, speaking before students of Centre College warned a person or organization must not spend more than it takes in.

"If it does, it inevitably will end in bankruptcy," he said. "Kentucky is one of the brightest spots in the nation today because it is run on a sound business basis.

SEEKS TO END DEBTS

"This administration is seeking to eliminate the debt which would ordinarily fall upon you—the future taxpayers," he told the students.

He advised students to take an active interest in problems of government.

"Take a position, take a stand and do your part toward contributing to a better government," he said.

Governor Chandler reviewed the activities of his administration and traced his record in office.

Chandler's speech today was the first in a ten-day speaking tour.

1938 AAA Tobacco Bases Adjusted

The County Committees of the Agricultural Conservation Association spent two days the past week adjusting Boone County's 1938 tobacco boses to meet adjustment requirements set up by the Washington office. The 1938 base for the county as a whole was adjusted from 3367.7 acres to 3300 acres, a reduction of 67.7 acres.

It is understood that a few additional acres will be set up by the Washington office for new growers However, no definite acreage for these growers has been announced for the county.

The committees reported the problem of adjusting bases was the most difficult job encountered during the year. Every effort was made to set up the most equitable distribution possible among individual producers. Growers should receive official announcements through the mail on their 1938 tobacco bases by the last of this week or the first of next week.

Farmers Attend Livestock Market Tour

Boone County farmers have planned a series of livestock marketing tours to the Cincinnati Livestock Yards on May 18th, 26th and 27th The marketing, grading and slaughtering of lambs will be given special study on the tours.

Farmers taking part will meet at the stock yards at 8:00 a. m. on the dates of the tours and will spend the entire day in the stock yards and packing plants. Dinner will be arranged for all farmers taking part

Every farmer in the county is invited to take part in one of the tours. The number that can be handled on any one day, however is limited. It is important therefore that everyone who expects to take part on the tour call Burlington 412 and make reservations. There is no charge and the tours are of a strictly educational nature but it is important that reservations be made at the earliest possible date.

Wednesday, May 18th, has been set for farmers in Burlington, Florence and Union districts. Thursday May 26th has been set for farmer in Verona, Walton, Beaver and Hamilton districts. Friday, May 27 has been set for farmers in Grant Petersburg, Hebron, Constance and Taylorsport districts. It is not necessary that one pick the particular date for his district.

Farmers Conduct TVA Phosphate Demonstration

Thirty Boone County farmers will use 80,000 pounds of TVA demonstration phosphate in pasture and legume crop demonstrations this year, according to Jack Dye, assistant County Agent.

Farmers cooperating in this program are selected by the TVA. Major portions of their newly seeded grass and legume fields will be treated with 47 percent super phosphate Parts of the field will be treated wth agricultural limestone and certain parts will receive no treatment. Each demonstrator will have a major portion of his field treated with lime and phosphate, a check plot with phosphate only, a check plot with lime only and a check plot with no treatment.

Farmers cooperating in this work will make a study of yield differences and will give reports at the end of the year. Farmers conducting these demonstrations are: J. C Aylor, Sam Sleet, Fred Slekman Elma Jergens, Albert Parker, J. W Conley, Ira M. Tanner, A. G. McMullen, W. L. Crigler, G. H. Moore Jesse Wilson, Grant Maddox, B. W Franks, Vernon Scott, Chas. Kelly J. J. Klopp, Wilton Stephens, H. W Baker, J. C. Bedinger, B. S. Wagner W. G. Kite, F. H. Rouse, S. B. Scott Chas. M. Riley, T. C. Bonar, Wm H. Moore, Harry Tanner, Shelby Beemon, J. H. Huey, John Worthington.

JAMES THEATRE
Walton, Ky.

Friday, May 13th
FRANK MORGAN—ROBERT YOUNG
—in—
"PARADISE FOR THREE"

Saturday, May 14th
MAE WEST—EDMUND LOWE
—in—
"EVERY DAY'S A HOLIDAY"
Two Shows—6:45 and 8:30 p. m.

Sunday, May 15th
JOAN CRAWFORD—SPENCER TRACY
—in—
"MANNEQUIN"
Matinee at 2:30—Evening Shows at 6:45 and 8:30

—ANOTHER BIG BARGAIN NIGHT—
Monday, May 16th
JANE WITHERS—THOMAS BECK
—in—
"45 FATHERS"
Two Shows—6:45 and 8:30 p. m.

Tuesday, May 17th
JOHN KING—CONSTANCE MOORE
—in—
"STATE POLICE"

Wednesday, May 18th
NAN GREY—DONALD WOODS
—in—
"BLACK DOLL"

PERSONALS—

Mr. and Mrs. A. B. Winters spent the past week with their daughters Mrs. Lula Mae Stratton and Mrs Howard Rich, of Cincinnati.

• • •

Dr.andMrs.B.W.StallardofMadisonville, O., were the Sunday guests of Mr. and Mrs. W. W. Rouse and sons

• • •

Mrs. Alice McCullough and Mrs Fannie Howard have been with Mrs Ida English the past week, who has been quite ill.

• • •

Mr. and Mrs. A. Shor announce the marriage of their daughter Julia, to Mr. Louis Kirchner of Sunman, Ind. Mr. Shor operates Shor's Department Store in Covington.

• • •

Thomas Carr and family of Verona, had for guests Sunday, Mr. and Mrs. Walter Johnson, Mr. and Mrs Harry Bailey, Mr. and Mrs. Kruse Johnson and granddaughter.

• • •

Mrs. Nelle Hamilton spent Monday with her mother at Florence.

The meeting of the New Haven Homemakers Club will be held with Mrs. Clarence Struve on Friday, May 20th at 10:30 a. m.

• • •

The children of Mrs. L. C. Littrell gathered at her home Sunday in honor of Mothers Day. Those present were Mr. and Mrs. Russel Littrell, Mr. and Mrs. L. B. Stephenson and little sons Roland and Donald, Mr. and Mrs. Ross Kite Mr. and Mrs. Jesse McMillian, Mr and Mrs. Dewey Sizemore and little daughters Janice and Joyce, Haze Fay, Harley, Kathryn and James Littrell.

• • •

The Intermediate G. A. of Walton Baptist church will meet Wednesday, May 18th at the home of Miss Earnestine Webster.

• • •

Mrs. C. B. Nolloth and Mrs. Robert Wetterhan of Covington, spent Sunday with their sister, Mrs. W. A Smith and Mr. Smith and their niece, Mrs. Kenneth Johnson and family.

• • •

George C. Chapman of Terrace Park, O., and Goldie C. Davis of Cincinnati, were married at the home of the officiating minister, R. F. DeMoisey, on Wednesday May 4th. They were accompanied by their friends, Mrs. John Adams and Mrs. Marvin Gains of Walton.

• • •

The Fidelis class of the Walton Baptist church is being entertained with an all day meeting today (Thursday) at the home of Mrs Bruce Allen.

• • •

Paul DeMoisey, coach and teacher at Simon Kenton High School, who has been quite ill, is reported improving.

• • •

Miss Susan Pursley, accompanied by Mrs. Mabel Stansifer, motored to Frankfort, and Lexington, Saturday. Mrs. Stansifer remained in Lexington, for a longer visit with friends but Miss Pursley returned that evening.

• • •

Mr. and Mrs. Harry Percival of Covington, were visitors in Walton Tuesday.

• • •

Mrs. Bess Conrad is spending the week with Rev. and Mrs. Brown of Erlanger.

• • •

Mr. and Mrs. Minter Martin of Florence, were the Sunday guests of Judge and Mrs. Sidney Gaines.

• • •

The many friends of Mrs. Sidney Gaines are sorry to learn of her illness.

• • •

Mrs. J. Walter Stephenson returned from a trip to Havana, Cuba, on Sunday to Tampa, Fla. Mrs. Fred Robinson and son of Dayton, O. who were her guests, accompanied her. Mrs. Robinson and son arrived in Walton, Wednesday, on a short visit to Miss L. Edwards, Mrs. Carl Conner and Mrs. Cameron Brakefield.

• • •

Mrs. R. L. Stephenson of Dry Ridge, was a guest of her sister Mrs. Bess Conrad and family on Wednesday.

• • •

Mr. and Mrs. Trufitt of Covington entertained a party of sixteen friends at Stephens Restaurant, Tuesday evening.

• • •

Dr. and Mrs. D. L. Maddox entertained a number of their friends with a six o'clock dinner at the Stephens Restaurant, Tuesday evening. Those present were Mr. and Mrs. Clifton Mayhugh, Mr. and Mrs Wallace Grubbs, Mr. and Mrs. Wm Crouse and Mr. and Mrs. Ben Elliott

To Entertain Willing Workers

Mrs. E. N. Steeley and Mrs. Lulu Huey will entertain the Willing Workers, Sunday School class of the Walton Christian church, on Monday evening, May 16, at the church with a covered dish supper All members are cordially invited to be present.

CARD OF THANKS

We wish to express our most sincere appreciation and gratitude to our relatives, friends and neighbors for the thoughtfulness and kindness shown us in the loss of our dearly beloved wife and mother,

MRS. J. A. FARRIS

We especially wish to thank Dr R. E. Ryle, Rev. J. M. Ervin, Chambers & Grubbs, the Chevrolet Garage and Walton Garage for their services and thoughtfulness.

THE FAMILY

INDEPENDENT LINOLEUM & CARPET COMPANY
531 Madison Ave., Covington, Ky.
You had better get in on this. Here is a bargain—
GENUINE ARMSTRONG QUAKER & GOLD SEAL CONGOLEUM RUGS
Perfect and new, 30 Beautiful Patterns. 9x12 size. Only..... $4.89

AUCTION SALE
15 Acres
DIVIDED INTO BABY FARMS
1 to 5 Acres each, fronting on State Hi'way No. 20

Saturday, May 21
1:00 P. M.

1 Mile South of Constance, 5 Miles South of Ludlow, 4 Miles North of Hebron, Ky.

The highest point in Northern Kentucky, overlooking the beautiful Ohio Valley. All this land is level and all in grass. Electric on ground. Telephone and Bus service. If you want to buy a high spot, don't miss this sale. This is called Southern Heights.

—COME AND BID—
FREE — Many Cash Prizes — FREE
Terms Made Known On Day of Sale
Come and See the Radio Rangers. Hear them at 7 a. m. and 5 p. m. on Station WCKY

Rel C. Wayman, Realtor
623 WASHINGTON Phone HEm. 5167 COVINGTON, KY
AUCTIONEERS—Col. Rome Kinman, Col. Robert Lucas
—Come and Hear Our Famous Auctioneers—

u. of Ky
% Librarian

WALTON ADVERTISER

Devoted to the Interest of Boone, Kenton, Gallatin and Grant Counties

FINE OF $20 TO $100. FOR CUTTING, TEARING OR MUTILATING BOOKS, NEWSPAPERS OR PERIODICALS BELONGING TO PUBLIC LIBRARIES.
See Ky. Statutes, Article 1264

Subscription $1.50 Per Year In Advance | WALTON, KENTUCKY, MAY 19,1938 | Volume 23, Number 30

AFTER THOUGHTS

By GEORGE

This week folks we have resurrected our old friend George, and will again continue to contribute the column is just more less to fill up space and would welcome any kind of items that you would contribute and the writer will receive due credit.

§ § §

After about six weeks' absence we are again glad to greet all our old friends ofthis column (if we have any) and will try and make newones Wish us luck.

§ § §

We have lost a valued member of our staff this week and the Bulletin, of Eaton, Ohio, has gained a very fine young man. Malcolm Simpson by this time is a full-fledged member of the Bulletin. Mr. Johnson you have made a very fine acquition in our opinion.

§ § §

This week we have another small staff, but we are getting our poper out just the same and with everyone's help we can keep the present force and continue to give you a good paper.

§ § §

We see where the Research Scientist of Duke University have found the cure for "morning-after Hangovers". We can give the best cure for one and that is not to indulge in strong drinks.

§ § §

Rhe Radio Barn Dance at Piner last Wednesday, Thursday and Friday was well presented and afforded a good, clean entertainment as those that were in attendance will tell you.

§ § §

Those "bargain Night" at the New James Theatre ave very popular and we think that Mr. Falls has something there.

§ § §

The weather has started out this week and is beginning to look like it will warm up and we will get out ofthe clutches of "Blackberry Winter" before long. We are not a bit sorry of it either.

§ § §

We have a lot of different kinds of weeks throughout the year, and this week is no exception, as we have National Tire Safety Week and National Air Mail Week.

• • •

We were shocked to hear of the accident that sniffed out the life of Paul Renaker, former Town Marshal. Weknew Paul real well and he was a likeable chap You never know when accidents like this will happen The family has our sympathy.

It seems strange, but its true. At the start of the present Senior Class, when they were Juniors it contained 14 students, and there are just four of this 14 to be graduated. Some of these ten we learned have quit schol, while other have transferred to other schools and will be graduated from those schools

P. T. A. TO MEET FRIDAY AFTERNOON

The last regular meeting of the Walton-Verona Parent-Tetchers Association is to be held at the school gym., Friday afternoon at 2:30 o'clock. As this is to be the last meeting of the current school year. all members are urged to attend.

Our Service is Available to All— Regardless of Financial Conditions.

CHAMBERS and GRUBBS Funeral Home WALTON, KY.

METHODIST LADIES AID

The Ladies Aid Society of the Methodist Church met at the church in an all-day session on May 14th. There were five members and four visitors who enjoyed a covered-dish dinner at the noon hour. Four other members arrived for the afte noon meeting.

Mrs. W. O. Rouse presided over the devotional and business periods, while Mrs. Lulu J. Hudson was the committee for the program of the day. Mrs. Hudson had prepared a varied, but interesting program. One number of special interest was a true story of a missionary on a cannibal island.

There was no water other than salt water so the missionary wanted to dig a well for drinking water. The story related the trials and hardships the missionary had to encounter and endure, but by his faith and persistence he did get, fresh water. Then the cannibals were astouned and influenced to accept the missionarys teachings. Which brings to mind the proverb, "Where There's a Will There a Way."

Members and guests present were: Mrs. R. O. Hughes, Mrs. Shirley Guard, and small son, Thomas Everette; Rev. D. E. Bedinger, Mrs. Bedinger; Mrs. Ella S. Green; Mrs. W. O. Rouse, Mrs. Sallie R. Millers, Mrs. Virgie Norman, Mrs. Stella Marshall, Mrs. Ida Simpson, Mrs. Lulu J. Hudson, and Emma Jane Miller.

Next meeting place open for invitation.—Secretary.

Mountain Laurel Festival of Ky.

The eighth annual Kentucky Mountain Laurel Festival, which now rankssecond to the Kentucky Derby in state-wide interest, will be held in Pine Mountain State Park, one mile from Pineville, on May 27 Lateon the afternoon of May 27, a new Laurel Quen will be selected from a group of fifteen Kentucky college beauties to reign over the remaining festivities of the weekend.

The program really begins Thursday night, May 26, when the prospective queens and their escorts arrive to become honored guests of the festival association. An informal reception and dinner will be held that night and the young women, who come from every section of the Commonwealth and from two nearby states, will be given an opportunity to get acquainted with one another. Friday mroning at 11:30 festival parade will be held in Pineville with Governor A. B. Chandler and the college representatives in the reviewing stand.

Friday afternoon in Laurel Cove, the huge natural amphitheatre in Pine Mountain State Park, judges will select the most beautiful girl and a few minutes later, preceded by a court of more than 100 beautiful girls of the Cumberland Valley and a retinue that would do justice to any quen, the new queen will be crowned by Governor Chandler. She will reign as queen until the following year. Durng the ceremonies at the park the University of Kentucky radio entertainers and the Marjorie Hall Studio of Dancing. Lexington, will provide entertainment. Eastern State Teachers College's band will play as the afternoon program opens at 3 o'clock, and Dr. H L. Donovan, president ofthe festival, will present the new president, to be elected at a luncheon at noon Friday.

The new queen and Governor Chandler, will lead the grand march Friday night at the grand ball at the auditorium here. The radio group and dancers also will entertain. The music will be provided by Johnny Hamp and his orchestra. Saturday will be devoted to tours of the Cumberlands but there will be no formal program. The festival will close Saturday night when the same orchestra will be heard at another dance.

About 10,000 persons are expected for the festival this year. Ample seating accommodations are available in the park. Two special trains, bearing delegations of 100 each from Lexingtonand Louisville, already have made reservations for the festival.

Walton-Verona To Hold Commencement

Four Pupils To Be Graduated Friday May 27th

The smallest graduating class in several years will be graduatted from Walton-Verona High School, when the Commencement Week starts Sunday, Maq 22, with Rev. C. C. Brown, former pastor at Walton Baptist Church, and at present holds pastorates at Verona and Erlanger churches, will preach the Baccalaureate Serman at the school gymasium, Sunday night. Oo to the fact that the class is small the Valedictory address and Salutatory address will be delivered Sunday and will eliminate class night from the program.

The commencement exercises will be held at the gym., Friday night, with Dr. R. E. Goggens of the State Department of Education. delivering the address. Dr. Goggens received his A. B .and M.A. Degrees from the University of Kentucky and his Doctor's Degrees from Columbia University. He has been a teacher and County Superintendent before going to the State Department of Education, where he has charge of the issuance of the teacher's teaching certificates.

The graduates are as follows:

Eileen Stephenson, Jean Roberts Ralph Marsh and Homer Lee Osborne.

J. W. Clements and family, of Rome, Ga., enroute to Cincinnati, had the misfortune of what might have been a serious accident when their five-year-old daughter fell out of the rear of their car, about three miles south of Walton. The parents heard the rear door open and looking to see the cause found that their little daughter had fell from the car. They immediately picked the child up and rushed it to the office of Dr. Ryle, local physician, who examined the child and found that she was only badly bruisedand badly shaken up.

They remained over at the Phoenix Hotel, until Monday, when the child was able to be taken to Cincinnati.

Mrs. Elmer Dryer and two sons, Jack and Gene of Covington, were Sunday guests of Mrs. Edna Stamler and Mrs. Art Stamler.

Mrs. Lottie Powers left Monday for Greenville, Ohio, to nurse Mrs. Geogre Ransler, who is ill at the home of her daughter, Mrs. B. F. Metcalfe.

Senior Play At Walton-Verona

To Be Presented Friday Night, May 20th

At 8:00 p. m. Friday, May 20, the Seniors of Walton-Verona High School will present a four-act comedy, entitled "Oh! Susan!" The cast will include: Homer Lee Osborne Jean Roberts, Eileen Stephenson, Ralph Marsh, Evelyn Coffman, Roberta Chapman Mary Evelyn Phillips, Mary DeMoisey, Jimmie Chapman, Elden Clemons, and Bill Taylor.

At 8:00 p. m. Sunday, May 22, the Baccalaureate Address will be given in the Walton gymnasium by Rev. Brown.

At 8:00 p. m. Friday, May 27, will be Mr. Ralph Jaggers, of the Department of Education. On that night four Seniors, Eileen Stephenson, Jean Roberts, Ralph Marsh and Homer Lee Osborne will be presented with their diplomas.

CARD OF THANKS

We wish to express our thanks and appreciation for the donations given us at the pound party last Friday night.

We especially thank Mrs. Horace Johnson and Melva White for sponsor.

MR. AND MRS. ORENE FLYNN AND CHILDREN.

Takn Suddenly Ill

About six-thirty Sunday evening Corita, the little daughter of Mr. and Mrs. Ward Rice went to see her neighbor, Mrs. Fannie Chambers and found her very ill. The little girl ran home to tell her parents. Mrs. Rice called Dr. F. E. Bedinger and Mrs. Chambers daughter Mrs. W. H. Sturevant and her husband in Cincinnati. They came and took Mrs. Chambers Monday in the ambulance to their home.

Mrs. Chambers is also the mother of Prof. Charles S. Chambers of New York

A survey of seed dealers indicates that at least 60,000 pounds of Korean lespedza seed was sold in Elliott county this spring. Large amounts of grass and seed mixtures also were sold, with thousands of acres going into conservation crops.

Fourteen Graves county farmers cooperating in the use of triple superphosphate on small grain report favorable results. In some instances improved the stand but did not affect the growth.

Six young men specializing in dairying, to be graduated from the Kentucky College of Agriculture this spring, have been interviewed by representatives of nationally-known dairy concerns looking for trained field agents. Thirty-two undergraduates majoring in dairying have been employed for the summer.

Bureau Of Roads Should Supervise

W P. A. Road Funds According to Senator Joseph Robinson

Representative Robinson of Kentucky urged the House to vote against expenditure of Federal highway money by the Works Progress Administration.

"The WPA," he said, "has never had the equipment, material and so forth to build real highways. It is a makeshift proposition. They start nowhere and go nowsere and scarcely anything is finished."

Robinson recommended that Federal highway funds be expended seely under the supervision of the Bureau of Public Roads.

"Have you ever seen yet a completed highway built by the WPA,' Robinson asked. "If great sums of money allotted to WPA for road work had been turned over to the Bureau of Roads and expended in the Federal Highway Act, we would have built from three to five times as many miles of better highways and would have privided more work for the unemployed at decent American wages, and in the end would have substantial, usable, and lasting highways instead of makeshift roads."

Robinson said it was "impossible to estimate the tremendous benefits" from the Federal aid road program.

"The federal government," he said, "has never undertaken any public improvement which has meant so much to the general welfare of the people. It lifted the homes, the farmers, the school, the churches, the mail carriers out of the mud and put them on waterproof and dustproof highways

"It has saved billions of dollars of wear and tear, upkeep, tires oil and gasoline of motor vehicles. Nothing has been done to this country for the some number of dollars that has brought so much prosperity, pleasure and happiness to the

@ Mr. and Mrs. J. B. Doan of Piner entertained Sunday with a splendid dinner: Mr. and Mrs. Everet Hicks and Mrs. J. R Shodd of Cynthianna.

The Willing Workers Sunday schol class enjoyed a covered dish supper at the Christian Church. Monday evening. They were entertained by Mrs. Lulu Huey and Mrs. Newton Stealy.

Rev and Mrs. Jack Ervin returned home Friday from Jackson, Tenn., where they spenttheir vacation. Rev. Ervin's brother accompaned them home.

Senior Class Play At Simon Kenton

Tuesday Night, May 24th.

Where? and At When?

Simon Kenton Auditorium, Tuesday, May 18, 8:15 (E S. T.).

Walton Auditorium, Tuesday May 24, (C. T. S.).

What It It?

"Know they self! Have faith in your ability to manage your own Fate and rule your Destiny with an iron hand! Let the knowledge that you can and will bring out the inherent strength which is the heritage of everyone and which is dormant within. Let your mind control matters and so make you opportunity!"

Come! See how June Lawsan, a modern college girl, humorously, but successfully makes her opportunity

All are invited to come and find out how to make you opportunity.

Free—no admisison charges—Presented in connection with the annual revue of the Expression and Piano Department of Estelle Y. Rankin.

The Elementary grades of these Departments are presenting their program at Simon Kenton, Thursday, May, 19, 8:15.

Mrs. Dora Crutcher and mother delightfully entertained with a lovely luncheon on Tuesday, May 17th. Those who enjoyed this lovely occassion were: Mrs. G. K. Gregory, Mrs G. C. Morgan, Mrs. Will Schoberg and the hostess.

Mr. and Mrs. Walter Fling, Mrs. Lizzie Menefee and Mrs. Roy Stewart, all of Covington were guests of Mr. and Mrs. J. W. Rusk, Sunday afternoon.

Mr. and Mrs. Lee Evans, Mrs. L. Evans, Sr., and Mrs. A. B Arnold of Butler, were Sunday afternoon callers of Mr. and Mrs. G. K. Gregory.

Mr. and Mrs. Leo Flynn had as weekend guests, Miss Mary Ellen Canty and Mrs. Helen Petty of Covington.

Week visitors of W. B. Johnson were F. Johnson and Mrs. Maxie Arnold. at his home on North Main Street.

Brig. Gen. Aaron Simon Daggett. 100, reputedly the oldest retired officer in the United States Army died in Boston, Saturday. General Daggett served in the War Between the States, Spanish War, led his regiment against the gates of Pekin during the Boxer rebellion, saw fighting service against the Indians on the Western frontier and fought in the Philippines.

Soil Conseration News

By eliminating weeds that compete with desirable pasture grasses for food and moisture, farmers can develop a more erosion resisting sod and provide better grazing for their livestock, according to Ward T. Darnell, Camp Superintendent of the Soil Conservation Service near near Walton, Kentucky.

Early mowing is desirable, but one mowing won't do the job, Mr. Darnell said. Weeds come is cycles and pastures must be mowed several times during the growing season to prevent reseeding. Each successive crop of weed seed must be destroyed before the seed matures.

The best time for mowing is as soon as the bloom appears, Mr. Darnell pointed out. At this stage the food reserve of weeds is at its lowest point, but there is no danger of scattering seed by th mowing operation. Hand pulling and hoeing will control weeds on areas which cannot be reached with a mower.

The improvement of pasture sod through the use of sufficient amounts of lime and fertilizer has materially reduced the problem of weed control on many of the cooperating farmers in the area, Mr. Darnell said. With proper fertilizing, desirable grasses can compete with weeds much more affectively, he explained.

Mrs. Alice Rouse

The community was saddened Thursday, when it was learned that the spirit of Mrs. Alice Jane Rouse had taken its flight to the home beyond the realms at the time that Spring had unlocked the flowers to paint the laughing sail and all the world seemed coming into life that silent messenger, death came and with his cold icy finger touched the heart and bade it be still.

The deceased was born in Boone County, Kentucky, December 10 1856, and was married to Thos Rouse 1887.

To this union were born two children; a son and daughter. She was a member of Owenton Baptist church. The husband preceeded her to the great beyond 40 years ago

The funeral was conducted from the late home in South Sparta by Rev. Baird of Owenton Baptist church and Rev Clarke of Sparta Christian church, after which the remains were laid to rest in Owenton cemetery by Watson and Orr

The Sympathy of the entire community is extended the family in their sad bereavement.

Happy Helpers Meet

Monday night the Happy Helpers Sunday School Class of the Walton Methodist church held their regular monthly meeting at the home of Mrs. Faye Commer, who with Mrs. Ward Rice were hostess. Following the disposal of the business meeting delicious refreshments was served, consisting of homemade pineapple sherbert and orange ice with homemade cake. Those present were: Mr and Mrs. Clarence Hall and little daughter; Mr. and Mrs. G. K. Gregory; Mr. and Mrs. Clifford Preutt, Mrs. and Mrs. Bruce Wallace; Mr. and Mrs. Raymond Jones; Mrs. Bert Schneider, Mrs. J B. Johnson; Mrs. F. E. Bedinger; Mrs. Grover Young, Mrs Charles Carlisle, Mrs. Cameron Brakefield, Miss Florence Dorsey, Miss Emma Jane Miller, Richard Alexander and the hostesses, Mrs. Faye Sonner and Mrs. Ward Rice

Rev. and Mrs. Irvin left Monday on a vacation.

Mrs George Dryer of Park Hills and son Roy spent the weekend with her sister, Mrs. Edna Stamler

Former Florence Marshall Killed In Auto Sunday Night

Paul Renaker Dies When Auto Hits Bridge Near Hebron

Paul Renaker, former Florence marshall, was killed instantly Sunday night when his auto struck a bridge rail, overturned and plunged 10 feet into a creek near Hebron.

The 34-year-old victim was removed from the wreckage by John Stevens, farmer, living nearby, just before the car's gasoline tank exploded and fire destroyed the auto.

Lived in Bromley

Mr. Renaker evidently was returning from Burlington via Hebron to his home, 117 Rohman avenue, Bromley, his widow, Margaret, said today. The accident occured about 10 p. m. Sheriff F. M. Walton reported. Magistrate J. H. Huey, Petersburg, acting corner, returned a verdict of accidental death, Dr. S. B. Nunnelly, called to scene, pronounced Mr. Renaker dead.

Until last January, Mr. Renaker had been town marshall of Florence for six years

He is a brother of Garner Renaker, cashier of the Florence Deposit Bank, and a cousin of A. B. Renaker cashier of the Peoples' Deposit Bank at Burlington.

Two weeks ago the former marshal and his family moved to Bromley. At the time of his death he was employed at the Ready-Mixed Concrete Co., Covington.

He leaves also a daughter, Mary Jane, 8; two sons, Paul, 7, and Geo. 5; two other brothers Alonzo and Jack Renaker, and three sisters, Mrs. W. R. Miller, Mrs. J. K. Ameron and Mrs. W. S. Mitchell.

Funeral services were conducted from the Talifero Funeral Home and Florence Methodist church, beginning at 2 p. m, Wednesday. Burial was at Renaker, near Cynthiana.

Philip Taliferro had charge of funeral arrangements.

There will be no services at the Union Presbyterian Church, Sunday, May 22, 1938. The pastor, Rev. J. J. Russel Cross, is in attendance upon the sessions of the General Assembly of the Presbyterian church Meridian, Mississippi.

Entrust your Eyes TO US!

Your Eyes Should Come First For Health's Sake

If you need glasses, our painstaking examination by our state registered optometrist will determine it. Why delay? Why be sorry?

Correct Faulty Vision--It's Unwise To Wait

Eye fatigue can ruin your disposition, impair healthy nerves and spoil your whole outlook on life. Get an examination without delay!

EASY PAYMENTS

Use Motch's Easy Payment Plan

MOTCH

Opticians — Jewelers

613 MADISON AVE. COVINGTON, KY.

Dr. Arnz In Charge Established 1857

VERONA
BOONE COUNTY

Walter Johnson was stricken with appendicitis, Saturday evening.

Charlie Long, Dorothy Leathers of Lawrenceburg, Indiana, Boyd Webster and family, Marrell and Pauline Calloway, all taken lunch and had a very pleasant trip to Clefty Falls last Sunday.

Mrs. Bell Roberts is spending a few days with Mr. and Mrs. W. B. Calton of Burlington, Ky.

A. C. Roberts has been laid up with rheumatism the past few days, but is better at this writing.

Mr. and Mrs. Walter Coop, and daughter, Miss Annna Lee, and Mrs. Coop's, brother spent Saturday and Sunday at Liberty, Ky.

We were blessed with a good rain last Sa..rday which was appreciated by every one here.

Tom Dwyer is preparing to build a cottage on the lot he bought of James Hopperton in the near future.

Mrs. Lulu Roberts has purchased a new Franklin sewing machine.

Child Needs More Meals

The average child should have three or four meals a day, even if they are small ones, because he or she digests food much more rapidly than does an adult.

Dine at
LANG'S CAFETERIA
Just Wonderful Food
623-625 Madison Avenue
COVINGTON, KY.

SOUTH FORK
GALLATIN COUNTY

Mr. and Mrs. Lindsey Breashear and Georgia Hon, spent Sunday afternoon guests of Mr. and Mrs. John Lamn.

Mr. and Mrs. Ceberry Noel and son children, Mr. and Mrs. Ishimael Sisson and daughter spent Sunday guests of Mr. and Mrs. Walter Noel and family.

Mr. and Mrs. D. O'Lear were visitors in Covington, Thursday.

Mrs. Helen Densler called on Mrs. Ethel Finnell, Thursday afternoon.

Mr. and Mrs. Eliza Densler, Mr. and Mrs. Ottis Rider called on Mr. and Mrs. John Lamn, Thursday night.

Mr. and Ms. Ceberry Noel and son Mrs. Myrtle Sission and daughter spent Friday with Mrs. Margaret Noel and children.

Wm. Stahl was a caller in Covington, Thursday.

Mrs. Ethel Finnell has been very ill the past week.

Mrs. Sue Rider and Mrs. Helen Densler were callers at Mud Lick, Friday afternoon.

Wm. Rider and Elza Densler called on Lucian Roberts, Saturday morning.

Mrs. Snowdie Noel and Mrs. Helen Desler called on Mrs. Hazel Webster and children Saturday afternoon.

Mr. and Mrs. Ottis Rider entertained Saturday night and Sunday Mr. and Mrs. Harold Bowling and children, Haroldine, Paul, Patsy and Teddy Joe of Cleves, Ohio.

Donald Webster of Warsaw spent Wednesday with Billy Louis Noel.

COVINGTON CYCLE SERVICE
—We Repair All Makes of Wheel Goods—
WE SELL NEW & USED BICYCLES
31 E. 5th St. Covington, Ky.
Larry Biank HEm. 2113-J

LET US EXAMINE YOUR EYES THE MODERN WAY
L. J. METZGER
OPTOMETRIST — OPTICIAN
631 Madison Ave., Covington, Ky.
MODERATE PRICES OF COURSE

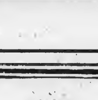
KENTUCKY
is Calling, Too!

Newspapers and magazines, these days, are full of advertisements for other States and other sections. But Kentucky is calling, too—the State that offers you *everything!* . . . There's Cumberland Gap—with the pinnacle towering above. And Pine Mountain nearby. And Natural Bridge State Park on Highway 15. And Herrington Lake, and Dawson Springs, and lovely scenery everywhere! . . . See them all *and more,* even if you must frequently *omit* Louisville and the Brown. We'll miss you, of course. But when you *do* come back to the Brown, you'll think *more* of your State—and maybe thank us for reminding you of it!

Plan to See:—*Ballard County*—Ancient Buried City at Wickliffe.
Bell County—Cumberland Gap, thru which Boone and early settlers came over the Wilderness Trail.
Boone County—Big Bone Lick, where bones of mastodons were found. First white woman in Kentucky was brought here by captors.
Boyle County—Centre College at Danville, Perryville, scene of Civil War battle where losses were heavier than at any other engagement in the State.
Carter County—Swingle's Cave, where gunpowder was made in 1812.
Christian County—Pilot Rock, 200 feet high, located about twelve miles northeast of Hopkinsville.
Clark County—Indian Mounds at Indian Old Field near Winchester.
Edmonson County—Mammoth Cave, new entrance to Mammoth, Onyx, and other caves.
Fayette County—Lexington, the center of stock raising and metropolis of the Bluegrass. Ashland, Henry Clay's Home. Transylvania, the first college west of the Alleghenies. Home of the famous Man O' War. Kentucky University.
Franklin County—At Frankfort, the State Capital, are located the old and new Capitol Buildings, collections of Historical Society, grave of Daniel Boone and other men who have made history in Kentucky.

THE BROWN HOTEL
LOUISVILLE'S LARGEST AND FINEST
HAROLD E. HARTER, MANAGER

Verona School Notes

Verona Graded School News

Friday afternoon, May 6th, the Verona Graded School held a Field Meet in observance of Good Health Week. We had a number of patrons and friends present and quite a bit of interest and inthusiasm was shown. The judges were: Mrs. Patty Waller, Mrs. Melvin Wasson and Robert Gordon. The winners of the contests were:

1. Baseball Throw—Boy under 10 years.

1st—Junior Waggoner, 2nd—Bobby Bingham, 3rd—Junior Lee Vest.

2. Baseball Throw—Girls under 10 years.

1st.—Anna Frances Sturgeon, 2nd —Zada Lee Cladwell, 3rd Anna Lee Coop.

3. Baseball Throw—Boy 11, 12, and 13 years.

1st—Laverne Ryan, 2nd Harold Vest, 3rd, Ell Jr. Kendall.

4. Baseball Throw—Girls 11, 13 and 13 years.

1st—Gertrude Ryan, 2nd Imogene White, 3rd Rose Ellen Chapman.

5. Baseball Throw—Boys 14 years and over.

1st—Eddie Linton, 2nd Clifford Ryan, 3rd Willis Sturgeon.

6. Baseball Throw—Girls, 14 and over.

1st—Beatrice Cox, 2nd Clara Burns, 3rd, Pauline Calloway.

7. 50 yard dash—Boys, 5, 6, and 7 years of age.

1st—Arthur Earl Brooks, 2nd, Billy MacWaller, 3rd, Gleen Troft.

8. 50 yard dash—Girls, 5,6, and 7 years of age.

1st—Helen Brewster, 2nd —Joyce, 3rd—Wanda Brewster.

9. 50 yard dash—Boy, 8, 9, and 10 years.

1st—Junior Vest, 2nd, Boyd Sturgeon, 3rd, Bobby Sturgeon.

10. 50 yards dash—Girls, 8, 9, and 10 years.

1st—Anna Frances Sturgeon, 2nd Anna Lee Coop, 3rd, Virginia Rose Clemons.

11. 50 yard dash—Boy 11, 12, and 13 years.

1st—John Morgan Sturgeon, 2nd. Elmer Richards, 3rd, Harold Vest.

12. 50 yard dash—Girls, 11, 12, and 13 years.

1st — Katherine Caldwell, 2nd. Imogene White, 3rd, Bonnie Gene Powers.

13. 50 yeard dash—Boys, 14 years and over.

1st—Eddie Linton, 2nd, Clifford Ryan, 3rd, Russell Osborne.

14. 50 year dash—Girls, 14 years and over.

1st—Hilda Wallace, 2nd, Hazel Napier, 3rd, Beatrice Cox.

15. 100 yard dash—Boys, 8, 9, and 10 years.

1st—Junior Vest 2nd, Boyd Sturgeon, 3rd, Johnnie Locke.

16. 100 yard dash—Girls, 8, 9, and 10 years.

1st—Anna Frances Sturgeon, 2nd Anna Lee Coop, 3rd, Virginia Rose Clemons.

17. 100 yard dash—Boys, 11, 12 and 13 years.

1st—Elmer Richards, 2nd, Robey Harding, 3rd, John Morgan Sturgeon.

18. 100 yard dash—Girls, 11, 12, and 13 years.

1st—Katherine Caldwell, 2nd, Imogen White, 3rd, Pinkie Beach.

19. 100 yard dash—Boys, 14 and over.

1st—Eddie Linton, 2nd, Clifford Ryan, 3rd, Russell Osborne.

20. 100 yard dash—Girls, 14, and over.

1st—Hilda Wallace, 2nd, Hazel Napier, 3rd, Beatrice Cox.

21. 200 yard dash—Boys, 11, 12 and 13 year.

1st—Elmer Richards, 2nd, Robey Harding, 3rd, Eugene Hiles.

22. 200 yard dash—Boys, 14 years and over.

1st—Eddie Linton, 2nd, Clifford Ryan, 3rd, Russell Osborne.

23. Standing Broad Jump—Boys, 11,12 and 13 13 years.

1st—Harold Vest 2nd—John Morgan Sturgeon, 3rd, Elmer Richards.

24. Standing Broad Jump—Boys, 14 years and over.

1st—Eddie Linton, 2nd, Clifford Ryan, 3rd Russel Osborne.

25. High Jump—Boys, 11, 12 and 13 years.

1st—Billy Hoffman, John Morgan Sturgeon, Robey Harding.

26. High Jump—Boys, 14 years and over.

1st—Eddie Linton , 2nd, Russell Osborne, 3rd, Willis Surgeon.

27. Sack Race—Girls under 10 years.

1st—Anna Lee Coop, 2nd, Anna Frances Sturgeon, 3rd, Helen Brewster.

28. Sack Race—Girls under 10 years.

1st—Clara Burns, 2nd, Mildred Leathers, 3rd, Pauline Colloway.

29. Sack Race, Boys under 10 years.

1st—Lester Kindall, 2nd—Junio. Vest, 3rd, Arthur Earl Brooks.

30. Sack Race—Boys, over 10 years.

1st—Vernon Myers, 2nd, Harold Vest, 3rd, Laverne Ryan.

31. Three legged Race—Girls, 10 years and under.

1st—Cardelia Leathers and Anna Frances Sturgeon.

2nd—Faye Napier and Juliet Cox.

3rd—Zada Lee Caldwell and Mary cessful 4-H club demonstrations. Hope Chipman.

32. Three Legged Race—Boys, 10 years and under.

1st—Jimmie Nick Code and Ernest Calloway.

2nd—Billy Mac Waller and Bobby Bingham.

3rd—Junior Vest and Lester Kendall.

33. Three Legged Race—Girls over 10 years.

1st—Imogene White and Beatrice Cox.

2nd—Bonnie Gene Powers, and Mildred Leathers.

3rd—Katherine Caldwell and Hazel Napier.

34. Three Legged Race,— Boys over 10 years.

1st—John Morgan Sturgeon—Elmer Richards.

3rd—Clifford Ryan and Billy Locke.

3rd—Harold Vest and Willis Surgeon.

The baseball game between the school boys and town boys was played after the contests in which the school boys won.

On Thursday afternon, May 12 at 2 o'clock the Verona P. T. A. will meet for the last time this school year at the school auditorium. A short program including all the children in school will be given and we hope all the members will be present.

On Friday, May 20, at 2:30 p. m will be the 8th Grade Class Day Program and on Thursday, May, 26 at 10 a. m., will be the 8th Grade Graduations. Supt. M. J. Belew. Superintendent of Grant County County Schools will make the address. School will close at noon, May 26 1938.

The Second and Third and Fourth Grade of the Verona School spent a profitable and enjoyable day on Tuesday, May, 3, visiting various places of interest in Cincinnati. They went first to Lunken Airport where they were shown over the grounds and permitted to watch the arival and departure of some of the larger passenger and mail planes.Returning to downtown Cincinnati, there was an inspection of the French-Bower plant, after which ice cream was served by the company. The final stop was at the Union Terminal, where a guide explained the murals and other points of interest to the children. Then they were allowed to go out to the platform and watch the departure of a train. Altogether a very pleasant time was had and the children appreciate very much the use of the school bus and the time and services of Mr. Coop in driving for them.

Tribute to Wesley

John Wesley, founder of Methodism, like so many others, was bitterly and coarsely assailed in his life time. But there were compensations Once, a differing bishop, at table, refused to sit above him, saying, "Mr. Wesley, ma, I be found sitting at your feet in another world!"

BAPTIST CHURCH
FLORENCE, KY.
Bible School -------- 10:00 a. m.
J. N. Sams, Supt.
Morning Worship ---- 11:00 a. m
B. T. U. -------------- 7:00 p. m
Evening Services ----- 8:00 p. m
Mid-week Prayer Service,
Wednesday night at 8:00
R. F. DeMOISEY, Pastor
Come and worship with us-you are always welcome.

A Live Wire Briar Hopper

An Explanation! Why I am having my Briar Hopper stories reprinted; all but a few of my original stories were lost in the flood, having a great many requests for the storiesI am having them reprinted with the intention of putting them in book form with other interesting matter—Will S Norris.

DIXIE STORIES, ANECDOTES, SAYINGS; SOME OLD, SOME NEW, SOME ORIGINAL AND SOME OTHERWISE.

By WILL S. NORRIS, 5822 Belmont Ave., Cincinnati, Ohio.

Here is a kitten and a calf story with a moral to it. A little girl organized a Sunday School class at home with two in the class, a kitten and a calf. She very gladly told the circuit rider who came around on his monthly trips to preach at the church. The preacher was highly pleased with the little girl's spirit and would encourage her every time he visited her home.

She had arranged a room in one corner of the yard and would have her scholars meet her every Sunday afternoon after she had attended Sunday School in the morning. She called her kitten and her calf her missionary Sunday School.

Everything went along nicely. The calf grew fast and began to be unruly. One day in one of the calf's mad spells he tramped on the kitten and killed it. This was a sad day for the little girl. She buried the kitten near the spot, where it had died. The calf grew worse and quit school.

The next time the preacher made his visit he asked the little girl. "How is your class getting along?" The little girl, with tears in her eyes said "Brother preacher, I'm sorry to tell you but the kitten died and the calf got too big and unruly and my class is broken up."

How true this is of hundreds of boys and girls. When they get partly grown, they are too large to go to Sunday School. Not only the boys and girls but men and women neglect the church for what they consider good excuses.

So many business people have never learned the great truth, that without God in one's business life, the largest percentage of one's life is a failure.

A. T. Stuart, the great merchant prince of New York City, in his day, when he came to die felt the need of God. His last request was for his friends to sing, "Come Ye Sinners, Poor and Needy." There is and will be a time in everyone's life when they need God. We really think the present conditions are waking up a lot of people who thought they could get along without God.

People realize more than ever that they need Him and a higher power to guide them over the breaks.

AMONG THE COUNTY AGENTS

Faanklin county's wool crop probably will exceed previous marketings.

V. H. Wheary, Robertson county, has built poultry houses with the intention of supplying out-of-season trade.

Breathitt county farmers gradually are buying purbred beef cattle for their flocks.

A tile drainage system on Nay Coy's Madison county farm makes it possible to use rich land formerly ruined by seepage water.

Several Marshall county farmers are seeding locust nurseries to produce seedlings for sale.

Mrs. T. E. Rice, Fleming county, made a profit of $80 on her early brood of 250 chicks.

In Morgan county, 4-H club members set out 12,850 strawberry plants and 225 grape vines.

With sheep losses from dows on a steady increase in Boone county, farmers are forming a sheep protective group.

To help control erosion, Rockcastle county farmers have planted approximately 4,000 locust seedlings.

While the peach crop in Graves county was injured by frost, a 15,000-bushel crop is anticipated.

Patsy C. Orr, Todd county, has laid 2,400 feet of terrace line and a terrace outlet with check dams.

Words Most Used in Telephoning

The words most commonly used in telephoning are I, you, the, a, on, to, that, it, is, and, get, will, of, in, he, we, they, see, have, for, know, don't, do, are, want, go, tell, with, me, him, about, at, think, this, day, thing, say, can, call, would, them, was, now, from, what, morning, an, just, over, and be

INSURANCE!
FIRE & TORNADO
Automobile & Surety Bonds
Insure your property with
The Noel Co.
Real Estate and Insurance
31 E. 7th St. Covington, Ky.
HEm. 1618 HEm. 1321-W

Independent Linoleum & Carpet Company
531 Madison Ave., Covington, Ky
Cut From Full Rolls. Genuine—
Gold Seal Congoleum
22 Beautiful Patterns, 6 ft. wide. Value 59c. Bring Room Measurements. Per sq. yd.— 37

NOW IS THE TIME TO PAINT YOUR HOMES AND OUTBUILDINGS
Before buying your paints stop in and see us for estimates on Paints, Oils, Enamels, Varnishes and Wall Paper.
COVINGTOM PAINT CO.
13 West Pike Street

Thorough Attention To Every Detail
The Taliferro Funeral Home
Phone Erlanger 87 Erlanger, Ky.

SKETCHES AND ESTIMATES FOR
NEON SIGNS
ROUSE SIGN SERVICE, WALTON, KY.

CHEVROLET
WORLD'S LARGEST BUILDER OF SIXES BUILDING
THE SIX SUPREME
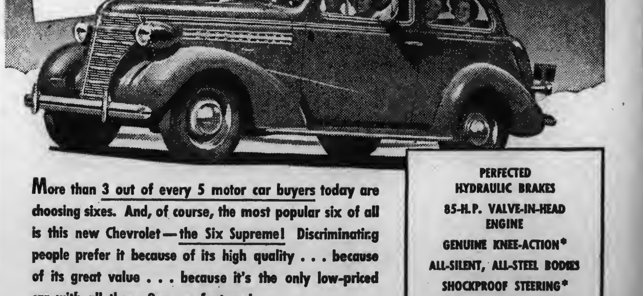
More than 3 out of every 5 motor car buyers today are choosing sixes. And, of course, the most popular six of all is this new Chevrolet—the Six Supreme! Discriminating people prefer it because of its high quality . . . because of its great value . . . because it's the only low-priced car with all these fine car features!

PERFECTED HYDRAULIC BRAKES
85-H.P. VALVE-IN-HEAD ENGINE
GENUINE KNEE-ACTION*
ALL-SILENT, ALL-STEEL BODIES
SHOCKPROOF STEERING*
TIPTOE-MATIC CLUTCH
*On Master De Luxe models only.

"You'll be AHEAD with a CHEVROLET!"

VEST CHEVROLET CO.
Phone 95 -:- Walton, Ky.

Today In Kentucky

(Henry Ward)

The months-old campaign between U. S. Senate Majority Leader Alben W. Barkley and Governor A. B. Chandler is being likened by many observers to the undeclared war in China, which is going on at a furious pace although Japan has not officially broken friendly relations with the Chinese government.

Everyone in Kentucky—and most people in the United States—knows that Senator Barkley and Governor Chandler are contestants for the honor of representing Kentucky in the Senate for the next six years. Both have perfected organizations which are working busily. But the campaign has not opened, officially. Chandler declared his candidacy in a speech at Newport in February, and has been making speeches for himself over the state ever since, but insists that he hasn't made his "opening" speech. Barkley hasn't sounded his battle cry, either, thou he has been returning to Kentucky almost every weekend for chats with his supporters. He's been too busy directing the course of legislation in the Senate to start his political speech-making. Barkley may open his speaking campaign, officially, on June 4, but the definite date depends on how much longer the Congressional session will last. Even though Chandler has criticized him for not spending more time in this state, Barkely knows that his job is at Washington and that he should attend to it as long as Congress is in session.

Both the Chandler and Barkley for Senator organizations will concentrate between now and June 7, on promoting the registration of all persons who will be eligible to vote in the August 6 primary. Regardless of how influential a citizen may be in his community, they know his personal worth as a supporter drops to nil on election day if he is not registered so he can vote. The date for the close of registration books in Kentucky's 120 counties was advanced to June 7 under the registration and purgation act which Chandler pushed through the legislature in February. Despite a widespread impression, this legislation did not change the law under which a person who was registered as a Republican at the last November election cannot change his party affiliation and vote in the Democratic primary. The Chandler forces did consider making the change, but were convinced the kick-back would be severe and re-act against them politically.

Persons who have never registered may do so now and vote in the August primary, privided they have resided in Kentucky one year, the county six months, and the precinct 60 days by August 6. Young citizens who will be 21 years of age by next November 8 can register now and vote in August. A person who has changed his residence from one precinct to another or within a precinct should change his registration before June 7. A trip to the office of the county clerk is all that is needed.

Governor Chandler this week continued his series of roadside chats with any groups his sound truck could attract. Last week, Harry Ferguson, New York U. P. writer, reported that he rode with Chandler on one of the trips, and that "the speedometer crawled past 60 as the big car shot down the highway." The maximum automobile speed allowed on Kentucky highways under state law is 40 miles per hour.

Senator Barkley last weekend dedicated the first flood control project in eastern Kentucky at Middlesboro. Tentative plans for this weekend call for an address at Madisonville on Friday night, and a conference at Somerset on Saturday.

The promise of a road in a rural section is one of the oldest of campaign stand-bys. Governor Chandler is going it one better. At Glasgow, the Daily News reported that after a conference with Mayor Winn Davis, the Governor telephoned Bob Humphreys, road boss, and told him to arrange to black-top several Glasgow streets. (Statistics reveal Kentucky has been losing millions of dollars from the federal government for highway construction because state funds are used for political campaign purposes).

Dr. A. Y. Lloyd, state old age pension division, director, has joined the Chandler corps of speakers. He made a speech for the Governor last week at Morehead, but didn't mention the fact that under Chandler control a comparatively small number of Kentucky's aged needy get an average of only $9-a-month pensions, although Chandler promised $30 when he was running for Gorernor.

Frederick A. Wallis, commissioner of welfare, is working for the special session of the legislative, tentatively scheduled for May 23. He's started saying nice things about Chandler too,—in public. Speaking to Paris Rotarians, Wallis said the reclamation of the state penal and eleemosynary institutions is the "passion of my life." He abandoned plans to resign and support Barkley when Chandler promised to give attention to that "passion".

CLEAR COMFORTABLE EYESIGHT

for the only pair of eyes you'll ever have.

W. E. TAIT, O. D.
5 E. 8th St.
Covington, Ky.
Phone HEm. 2088
9 a. m. to 5:30 p. m., evenings by appointment.

Genuine—
Hair Waffle Pads
Reg. $7.95 value $4.89
9x12. Special ---
Reg. $11.95, 11.5x12 ---------- $7.49
Independent Linoleum & Carpet Company
531 Madison Ave., Covington, Ky

Saves WORK
Saves STEPS

SERVEL
ELECTROLUX
RUNS ON KEROSENE . . . BRINGS YOU ALL THE JOYS OF FINEST CITY REFRIGERATION

- PLENTY OF ICE CUBES
- PERFECT FOOD PROTECTION
- FROZEN DESSERTS AND COOLING DRINKS
- SAVINGS THAT PAY FOR IT
- NEEDS NO WATER, NO DAILY ATTENTION

YOU'LL find Servel Electrolux, the kerosene refrigerator, a real friend of the family. It keeps food fresh in all kinds of weather . . . gives you a chance to have new, delicious dishes . . . saves work, time and money.

In every important respect, this Servel Electrolux is identical with the famous gas refrigerator which is today giving silent, low-cost service in more than a million city homes. It has no moving, wearing parts and runs for only a few cents a day. Write for complete details.

Save WITH THE REFRIGERATOR YOU HEAR ABOUT . . . BUT NEVER HEAR

MAIL THIS COUPON

C. T. TICKETT, Crittenden, Ky., Phone Williamstown 990
Joe F. Beck, Rep., Ind. 1759

Gentlemen: Please send me, without obligation, complete information about Servel Electrolux, the Kerosene Refrigerator.

Name
Street or R.F.D.
Town State

Tidbits of Kentucky Folklore

BY
Goodwin Wilson, M.D.
WESTERN KENTUCKY TEACHERS COLLEGE
BOWLING GREEN, KY.

Afraid of the Dark—II

If darkness itself is no longer scary I wonder what about noises of the night. Sounds are so much more obvious at night that many superstitions and fears have grown up and around them. Owls hooting have frightened many a weak-nerved person, especially screech owls, with their quavering, whining, despairing notes. It used to be the custom to burn an old shoe to run away such purveyors of gloom. I do not know whether owls have a keen sense of smell or not; if they do, the old shoes are very effective. Larger owls are seldom associated with bad luck except the barred owl when he gives his almost human shriek. Bad luck even death in the family, is portended by owls. Probably no sound carries farther and sets more nerves tingling than the howling of dogs It has been believed in all ages that dogs could see and hear things that our coarser ears and eyes could not take in. Hence it is feared that dogs sense the presence of invisible things, especially evil spirits. Aside from any superstitious fear associated with it, the howling of dogs awakes in many of us a primitive feeling that allies us with the most ancient of days. Some people I knew would scold dogs when they began to howl and would thus force them into silence; others feared to disturb them, and let them howl on

Indoors there are sounds that have made many a head of hair stand on end. Certain beetles in the walls have acquired the very unjust names of "death watches" because of their clicking sounds. On cold nights the furniture and the walls themselves pop and crack, making many a child and superstitious grown-up fear that spirits are walking abroad. The fire often makes a sonud that is usually interpreted as treading or "tromping" snow. Some fearful one read this as a bad omen, connected with sickness and death rather than snow. Flying squirrels can create a weird impression when they scamper around in "loft" and suddenly reappear in another place, as if they, too, were spirits. Squeaking mice, out for a bit of food, have many times frightened people who in daylight have faced a panther.

In the night we seem to lose much of the fine bravery that civilazation has built up. We revert to the days when primitive man feared, and rightfully so, the woodland inhabitants that might devour him in the darkness. In spite ofour increasing knowledge of our surroundings, we still shiver at sounds that ought to be ignored.

(Correction)

MOTHER'S DAY DEDICATION

I dedicate this to my mother who
passed away on Mother's Day ten
years ago.
God lent an angel to the earth
She came in lowly guise;
She was not even beautiful
To our unseeing eyes.
She swept and dusted, cooked and
darned for all the headless
throng;
nd ever as she worked and hummed.
A little tuneless song.
She always had a healing word
For people in distress;
And though her hands were worn
and rough
Their touch was a caress.
At last her hair grew thin and
gray,
Her work took over-long
And often times we did not hear
That little tuneless song.
God lent his angel tothe earth
To ease its frequent strain
But when he saw how tired she
grew.
He took her home again.
We missed her almost everywhere
For with our open eyes
We knew at last just who she was
Angel in disguise

MRS. CHAS. ALEXANDER

Baby Bears Very Small

Bears, which are among the largest animals on the North American continent, are remarkable for the small size of their cubs at birth. Black bears, which weigh from 250 to 500 pounds when grown, start from 10 to 15 ounces. Grizzlies, which reach more than 1,000 pounds, start from 14 to 24 ounces.

Beetles Have Own Comb

In many beetles, a cavity in the front shin, lined with bristles, serves as a comb for cleaning the feelers. But the most elaborate comb of all belongs to the honey bee. This bee has a hinged spine that can force the feelers into close contact with the bristles.

Settled St. Augustine, Fla.

In 1513 Ponce de Leon, in search of the Fountain of Youth, seems to have visited the sile of St. Augustine. In 1554 a company of French Huguenots passed there and settled a few miles to the north on the St. Johns river. Don Pedro Menendez de Aviles was sent by Philip II of Spain to expel the intruders and erected a fort at St. Augustine, in August, 1565. Upon his return from the St. Johns settlement, he established a settlement at St. Augustine.

Heaviest Pike-Perch

The heaviest pike-perch, variously known as wall-eyed pike, jack-salmon, pickerel, and dore, ever caught with fishing tackle weighed 18 pounds.

WATCHES REPAIRED
EXPERTLY & ECONOMICALLY
Highest Cash Paid for Old Gold
WELLING
THE JEWELER
N. W. COR. PIKE AND MADISON
23 Years With Pieper

Indirect Confession

"And how's your wife?"

"Oh, she's been nursing a grouch all week."

"Say, I didn't know you had been laid up too"

We are pleased to quote you the following prices subject to change of the market:

White Fawn Flour, Guaranteed. Double your money back, 24 lb. bag	$ .85
Egg Mash, 100 lbs.	2.10
Starting & Growing Mash, 100 lbs.	2.10
Fattening & Developing Mash, 100 lbs.	1.80
Cracked Corn, 100 lbs.	1.65
Horse & Mule Feed, per ton	31.00
Big Bone Dairy Ration, 24% protein, per ton	35.00

Grass Seed and Soy Bean Seed
Coal, Salt and Fertilizer

WALTON FEED MILLS
Where Quality Tells and Price Sells
PHONE: 87

We're Home-bodies, too, NEIGHBOR

Sitting home at night, you've probably heard the neighborly whistle of our locomotives.

Next time you hear that sound, we hope it will be a reminder that we are home-folks, too . . . sharing in community responsibilities . . . making a definite contribution to the comfort and security you enjoy when you step inside your own front door.

From wherever they are produced, we help bring your home-building materials to you . . . lumber, stone, cement, brick, steel. Chances are, we brought many of the things you use *inside* your home as well . . . furniture, fixtures, heating equipment, even your foodstuffs. Last year we hauled around six million tons of material largely used in construction and home furnishing.

Thus we have been a helpful partner in developing the communities we serve . . . carrying nearly fifty million tons of freight last year at an average cost of less than a cent per ton for each mile hauled. That's why we're home-folks, too . . . why we hope to deserve your continued friendship and patronage.

Hear the actual sound of The Pan-American. Tune in WSM 650 kilocycles, 5:08 P.M. every week day.

LOUISVILLE & NASHVILLE RAILROAD

FRIENDLY L&N SERVICE

Social Security Notes

James W. Martin, Commissioner of Revenue, announced today that applications for 1938-39 whiskey licenses must be filed with the Department of Revenue during May. Application blanks and copies of the law have been mailed to all retilers, wholesalers and manufactors of whiskey today he said.

Martin said that new licenses were required by July 1, and that, under the termrs of the recent Alcoholic Beverage Control Law, application blanks and copies of the new law have been mailed to all retilers, wholesalers and manufacturers of whiskey today he said.

Martin said that new licenses were required by July 1, and that, under the terms of the recent Alcoholic Beverage Control Law, applications must be filed 30 days before the licenses were issued. He pointed out that applicants are required to advertise their intention to apply for a license at least once during each of two weeks preceding application The license fee, a bond, a copy of the licensed premises if not owned by applicant, and a statement of the advertisement must accompany the application.

Martin announced that applications would be sent beer dealers by May 20.

Sweet, Sweet Pain

Several centuries ago people seemed not only indifferent to pain, but almost to love it. In Spain, particularly, it was a common custom for lovers to scourge themselves during Holy Week to win the admiration of their sweethearts. If a flagellant met a pretty woman on the street and was able to strike himself so that some of the blood sprinkled on her, his honor was great and the lady was grateful.

The Isle of Fines

The Isle of Pines, or Isla de Pinos, in the West Indies, is about thirty miles south of Cuba, of which it forms a part, belonging to Habana province. The island, discovered by Columbus in 1494, has an area of 1,200 square miles and a population of about 3,200. Nueva Gerona and Santa Fe are the largest towns

FREE!

Estimates on Radio Repairs at 50½ Scott Blvd., Covington, Ky. Hemlock 1121.

W. M. STEPHENSON,
Radio Specialist.

KENTUCKY HATCHERY Baby Chicks

All leading breeds U.S. Approved Blood-tested, started chicks one, two and three weeks old. Prices right. Also Seed chicks. FREE CATALOG. Write: KENTUCKY HATCHERY 827 WEST FOURTH STREET • LEXINGTON, KENTUCKY

Kenton County Farm News

EARLY & DANIEL COMPANY OFFERS SCHOLARSHIP TRIP

According to announcement made by J. W. Whitehouse, State Leader Junior Club Work, University of Kentucky, Lexington, Ky., the Early & Daniel Company will offer a scholarship trip to a Kenton County 4-H boy to attend the Junior Week at Lexington, Ky., the second week in June, 1938.

Several Projects Carried by Boys in the County. 4-H club boys in Kenton County are enrolled in the following projects as reported by James Simmons, assistant agent.

Dairy calf, sheep, swine, Poultry, rabbits, tobacco, potatoes and garden.

Neighborhood project tours are being scheduled for the summer months for the boys to inspect their projects.

Cooperative Pure Milk Association Makes Award.

The Cooperative Pure Milk Association will award two prizes to the 4-H Dairy Calf classes in Kenton county this year according to Mr. Paul Betscher, Secy-Treas., of the association.

HAD ANY HEADACHES LATELY?

NO, THANKS TO YOU AND NERVINE

Nurse Thanks Friend for Recommending DR. MILES NERVINE

A nurse writes that she suffered from frequent headaches. Nothing stopped them until a friend recommended DR. MILES NERVINE. She says Nervine stops headaches before they get a good start.

Three generations have found DR. MILES NERVINE effective for *Nervousness, Sleeplessness due to Nervous Irritability, Nervous Indigestion, Headache, Travel Sickness.*

Get DR. MILES NERVINE at your drug store.

LIQUID NERVINE
Large btl. $1.00, Small btl. 25¢
EFFERVESCENT TABLETS
Large pkg. 75¢, Small pkg. 35¢

NERVINE

SALES Ford SERVICE

LATONIA MOTOR CO.

EDGAR HANAUER

ALL MAKES OF USED CARS

3820 Winston Ave., Latonia, Ky.

T. W. SPINKS CO.

Building Material
Coal and Coke

Erlanger, Ky. Covington, Ky.

Dixie 7049 HEmlock 0063

OH ! SUSAN !
presented by
The Senior Class
of
WALTON-VERONA HIGH SCHOOL
Walton Gymnasium
FRIDAY, MAY 20th—8:00 P. M.
Adults 25 Cents : Children 15 Cents

Compliments of
J. L. HAMILTON FUNERAL SERVICE
VERONA —:— KENTUCKY

Lamb Reports

THE SPRING LAMB SEASON is at hand, in which all lamb raisers are interested. With a fairly moderate winter and early spring, we should have early lambs, although the continuous rains held the growth back early in the season; but with good sunshine from now on, should overcome the rainy set-back. Our general information is, that there will be more lambs this year than last. We are sorry to say that financial conditions, are such, we do not expect as high prices as last year with an average price of 10 cents per pound; we will be lucky to hold the price up to 9 cents average. Do not be dissappointed in lower prices; our best advice is to get your lambs up to 70 to 80 pound weights as soon as you can, and market them: hold light lambs back if doing good. Our viewpoint of getting the most dollars for our customers, is to sell with as little sort as possible. If any tails or skips sort out; but not to sort out a small percent of the tops to make a showing, making the bulk of the consignment seconds; the buyer does this to hold the average price down. That is why we contend so strongly for the sales agency to be on the selling side. Whenever a commission man is on both sides, he is a sales and buyer agency, have failed to see anyone represent both sides justly; it cannot be done. Did you ever see a buyer bid against himself at an auction sale? It is our business as a sales agency to represent the producer. We have proven this by taking off a dock of three pounds per head on truck lambs, which was 20 cents per head last year; multiply this by the number of lambs that came to the Cincinnati market, which amounted to $52,965.00 last year. It will be said no one dock lambs, they fail to tell who taak it off. We play no favorites, we do not mark prices up and down, but sell all consignments on their merits; working for our customers FIRST, LAST AND ALL THE TIME. If we merit your business, will be glad to handle it. Our lamb demand is greater than our receipts; if this continues should have a gaod market right along.

CALVES—Much is being said about our low calf prices, which can be remedied. If the sales agencies will stay on the selling side; not taking orders for the killers to buy for them; which would bring about real campetition with the killer buying their calves, or giving someone a buying order job that needs employment, which is the slogan of the day, putting more people to work, which makes more business. The facts are a man that is a buyer is a bear on the market, to satisfy his buying customer; which helps to hold prices down against the shipper. We claim, that no salesman should bear the market, nor collect a double commission man will tell you he pays the market price but cannot explain which side of the market price but cannot explain which side of the market he is on. If we were shipper, would want to be represented by a seller, not a buyer. We expect to continue to be boosters and bulls on the market, sell for the highest possible dollar; not bears. Calves are too cheap compared with other live stock, it is up to the shipper to help remedy this shipping to a strctly selling agency.

CATTLE—We do not see much encouragement for cattle under present conditions, the fasts are, if a women has only 25 cents to buy steak, she cannot buy a 50 cent steak; the same thing can be said of pork. Great many haven't 25 cents, so they cannot buy steaks or pork chops, this will continue as long as we have so many unemployed. We expect good finished cattle to hold up fairly well, naturally grass cattle will sell cheaper as the grass season approaches.

HOGS—The sellers are having a hard fight to hold prices up. Light receipts is helping to hold the market up; we belive hogs will gradually sell lower as receipts increase. We think hogs will continue to pay well considering the prices of feed, especially on clover and grasses, which is the best time for cheap feed; finishing your hogs as fast as you can send them to market today's prices may look good later on.

We have always contended for more production of cattle, calves, hogs, sheep and lambs. That is the farmers business, the people of this county and the world are short of the necessities of life.

The best way to help improve business, is for every one to push and pull, have faith of ear, take business and conditions up instead of down, be thankful that you live in the best country and we have the best people in the world.

Remember, we have our sign out, U R WELCOME! with latch strings on the outside of our doors; come to see us. We will work for you FIRST, LAST AND ALL THE TIME.

With best wishes and thanking everyone for all favors and good words.

Yours for service
NORRIS, BROCK CO.

Clark county voted dry Saturday in a local option election, by a majority of 76 votes.

INDEPENDENT LINOLEUM & CARPET COMPANY
531 Madison Ave., Covington, Ky.
Bigelow
Broadloom Carpent
9 and 12 ft. wide, 17 beautiful colors & patterns, 3.65 val. Yd. $2.95

AUCTION SALE
SATURDAY, MAY 21, 1938
AT 1:00 P. M.
15 ACRES—Ludlow and Constance State Highway No. 20
7 Miles from Covington, 5 miles from Ludlow, 1 mile south of Constance, 4 miles north of Hebron; a part of the Geneva Southard farm; 15 acres of level bluegrass, divided into baby farms of 1 to 5 acres, all fronting on State Highway 20, electric on ground. Drive out. Look it over.
Come be entertained by The HAPPY HOLLOW FOLKS, featuring BABY GINGER
Look for auction sign. Listen to WCKY 11 a. m.
REL C. WAYMAN
623 Washington St., Covington, Ky.
HE. 5107 INdependence 64. Col. Rome Kinman, Auctioneer.

EAGLE TUNNEL

A thought for the day—Character is the real foundation of all worthwhile success.

Mr. and Mrs. Jas. Wallace and family of Boone County were Sunday guests of Mr. and Mrs. Joe Lillard.

Miss Mary Rider spent Wednesday afternoon with Miss Gaynelle Gross.

Mr. and Mrs. Joe Reffett visited Mr. Reffett's cousins, Mr. and Mrs. B. E. Sutton of Covington, Sunday. They also attended a wedding at Latonia.

Mrs. Maude Wallace and daughter, Loulanna spent Saturday night and Sunday with Wm. Wallace and family.

Mr. and Mrs. C. B. Sisson of Lakeland are enjoying their vacation this week.

Robert Earl Wallace of near Glencoe attended Sunday School at Ten Mile, Sunday.

Chas H. Ryle spent Thursday night with his cousin, Whitney Amons Gross.

Mrs. Kattie Gross called on Mrs. Lucy Reffett, Friday afternoon.

Mr. and Mrs. W. B Spencer called on her parents, Mr. and Mrs. Leonard Noel, Friday afternoon.

Mr. and Mrs. John Rider visited her sister, Mrs. Jasper Davis and family in Williamstown, Monday.

O. B. Courtney called on Lon West and family Sunday afternoon.

We are very sorry to hear of the illness of Mrs. Lena Rodgers, also Mrs. Beulah Grubbs of Glencoe.

BEAVER LICK

Don't forget the services at the Christian Church Sunday, May 22 at 2:15 p. m. All are invited.

Mrs. John Ryan and children attended the 4-H Rally Day at Burlington, Saturday.

The New Haven Homemakers Club meets on Friday of this week at the home of Mrs. Clarence Streuve.

Lloyd Ross and wife were called to Big Bone, Monday by the death of his grandmother, Mrs. Mollie Ross.

The many friends of Mrs. Charles Perry Baker are glad to know she Howe Cleek has been confined to is convalesing, after an attack of pneumonia.

is convalescing after an attack of his bed for several days suffernig with bronchial trouble.

Mr. and Mrs. Ezra Beach of Napoleon were here Sunday enroute to Big Bone, where they visited her brother, Omer Atha and family.

FORD MILL PIKE

Mrs Callens and Children called on Mrs. Henry Troutman.

Jim Crouch visited his home over the weekend.

Mrs. May Ferrell, Mrs. A Watson called on Mrs. Henry Troutman Wednesday.

Walter Cook visited Dan Cook Monday.

We are sorry to report Mrs. Stanley Crouch on the sick list.

Saturday and Sunday, there will be meetings at the Wesley Chaple. Everybody is welcome.

The farmers are glad to see the fine rain. Most of the farmers are planting corn this week.

Henry Troutman called on his sister, Mrs. Mary A. Jump and reported her some better.

Robert Maddox called on Henry Troutman, Sunday.

Mrs. John Callens and children visited A. Crouch, Sunday.

James Troutman called on John Troutman, Sunday night.

Stanley Crouch called on Henry Troutman, Monday morning.

HANKS
GRANT COUNTY

Clay Webster is ill at this writing.

Mr. and Mrs. Orville eBach and daughter, entertained Sunday Mr. and Mrs. Esmond Webster and Miss Lee Pettit.

Mr. and Mrs. T. Pettit and Betty Jo Pettit entertained Sunday, Mr. and Mrs. O. L. Pettit and sons.

Mr. and Mrs. C. H. Ferrill and children called on Mr. and Mrs. Ira Thorton and son Sunday afternoon.

Ray Spaulding, Nellie Kenman and Gladys Daivs were visiting relatives over the weekend.

Jim Crouch has bought him a car

Mrs. W. A. Ferrill spent Friday with her father, John Sturgeon and children.

Harry Deen spent part of last week working on his brother's farm and stayed with Mr. and Mrs. Orville Beach and family.

Trial of a large number began at London, Ky., Monday charged with conspiring against union labor in Harlan county.

HEBRON

Miss Vera Goodridge spent spent Thursday night with Mrs. Emma Schlears of Saylor Park.

Mr. and Mrs. Chas. Riley received word Wednesday night of the illness of their son, Geo. Hankins Riley, who is a student at Transylvania University, Lexington. They left at one, when arriving their he had undenwent an operation for appendicitus. Last reports he was doing as well as could be expected.

Ed. Barker is having his home wired for electirc. His brother, Harve Baker of Florence is doing the work.

The Laldies of the Lutheran church is sponosring a chicken dinner, Decoration day, Monday, May 30, from 11 a. m., until 3 p. m. (fast time). Price 40 cents .

Mr. and Mrs. Elmer Tanner of Covington is spending this week with his parents, Mr. and Mrs. C. T. Tanner.

Mr. and Mrs. Clifford Tanner and son, Earl, Mr. and Mrs. James Tanner and son, Mr. and Mrs. Elmer Tanner spent a delightful day Sunday with Claude and Lowell Tanner near Taylorsport. Other guests were: Mrs. Ella Anderson, Mr. and Mrs. Leslie Sorrell and son; Mrs. Elijah Stephens and family of Limaburg; Mr. and Mrs. Carl Anderson and daughter, Mr. and Mrs. Clyde Anderson and daughter of near Florence.

Paul Renaker of Bromley was killed Sunday night in an auto wreck near Hebron.

EAST BEND
BOONE COUNTY

Setting tobacco is the order of the day at present.

Mr. and Mrs. I. D. Isaacs and daughter, Gladys and Mrs. and rMs. Ray Smith spent Thursday with Mrs. Emma Conley of Folsom, Ky.

Mr. and Mrs. Ange Hodge and two daughters entertained several at dinner Sunday.

Mr .and Mrs. Teddy Lungham, Velma Gene Ogden and brother, Buddy called on Mr. and Mrs. Henry Black -Sunday.

Leonard Isaacs of Zion Station, Grant County, is spending a few days with relatives here.

John Feldhaus entertained several of his chaldren at dinner Sunday.

Mr. and Mrs. Reuben Hodges and Mr. and Mrs. Teddy Lungham of Covington spent Sunday with their sister, Mrs. D. E. Ogden and family.

Uncle Uth Hubbard spent Sunday with the Shinkle brothers and sisters.

Mr. and Mrs. Geo. Sullivan and son, Donald spent Sunday with her parents, Mr. and Mrs. Chester Hill.

Buddy Ogden and Mr. and Mrs. Geo. Sullivan and son were the Saturday night guests of Mr. and Mrs. Henry Black.

Ast Delph called on his daughter, Mrs. Edna Feldhaus, Sunday.

Mrs. Henry Black and Leonard Isaacs spent one day with her parents, Mr. and Mrs. I. D. Isaacs this week.

Don't forget Sunday School and Preaching services at Big Bone Baptist church every Sunday at 10 a. m. Everyone is invited. Why not come?

SAYS ARMY WORMS MAY DAMAGE CROPS

The possibility of arm wormdamage to crops is announced from the College of Agriculture at Lexington, following an examination of small grain by Prof. W. A. Price, state entomologist. Army worms were found feeding on the lower leaves at the base of wheat, rye and barley. They will continue to feed here for some time, finally moving up the plant stripping the leaves and severing the head. At that time, the plant is no longer palatable tothe worms and It is necessary for them to seek new pastures, which they do by marching in hordes. At this stage, they can be stopped and theuninfested fields protected by the use of a dust fourrow and poisoned bran balt.

The dust furrow is a machanical barrier. It is made by dragging a keg or log several times up anddown a previously plowed furrow. This act makes a fine dust and establishes a Steep sided furrow up which the worms cannot crawl. Such a barrier should be placed between the crawling worms and the fileds to be protected.

In connection with the dust furrow, poisoned balt should be used. It is made by mixing thoroughly 25 pounds of bran and one pound of Paris green, to which is added two quarts of cheap molasses dissolved in 2½ gallons of water . This is broadcast among the worms at the rate of 10 to 12 pounds per acre.

Just now, the rank growing spots in wheat, rye and barley fields should be examined for army worms. If they are found in large numbers, the infested areas should be treated with the poisoned balt. This should be applied before the worms start migrating.

Kentucky's prospective wheat and rye crop this season promise to be considerably smaller than in 1937 but materially larger than the state's 10-year average, according to the May report for Kentucky issued by the Louisville office of the U. S.Bureau of Agricultural Econimics. May 1 prospective yield of 14.0 bus. for the Kentucky wheat crop indicates a probable production of about 7,742,000 bus. this season, compared to 10, 212,000 bus. harvested last year and a 10-year average harvest of 3, 869, 000 bus. 1927-36 inclusive. Kentucky's probable rye production this season is estimated at 228000 bus., compared to 312,000 bus. last year average of 189,000 bus. 1927-36.

Wheat and rye in Kentucky came through the winter apparently in rather good condition as a whole. Abandonment of wheat acreage in this state up to May 1, was 10 percent or slightly above the 9.2 percentn for May 1, 1937 but lower than the 10-year average (1927-36) of 12.0 percent for that date. On May 1 there was an indicated 553,000 acres of winter wheat left for harvest in Kentucky for this season. The indicated yield of rye to be harvested for grain in Kentucky was 12.0 bus., on May 1, compared to 13.0 bus. on that date in 1937 and the 10-year average (1927-36) of 10.6 bus.

Condition of pasture in Kentucky May 1 was reported as averaging 87 percent of normal compared to 77 percent of normal May 1 last year and the May 1 average 1927-36 of 77. Tame hay meadows were reported averaging 84 percent of normal May 1 this year compared to 78 percent a year ago and a ten year average 1927-36 of 79 percent. Hay stocks left on Kentucky farms May 1 this year were reported by farmers as very large, being 312,000 tons compared to 47,000 tons May 1 last year and an average of 261,000 tons May 1, 1927-1936.

Courtesy of Independent Grocers

That "chicken in every pot" has been found—along with soup, olives, pickles, spaghetti and corn hash—on the pantry shelves or modern American housewives from coast to coast, already for the table.

More than 200 grocery executives from all parts of the country, meeting last week in Chicago at a conference called by the Independent Grocers, Alliance of America, heard these ready-to-serve foods described as the "liberator of the American housewife."

J. Frank Grimes, president of IGA declared that this contribution of food industry rankend with the telephone, electricity, mechanical refrigerators and vacuum cleaners as an historic social force.

"Heading the list of civilization's advances in this century is the emergence of women into the world of business, science, economics, education and politics, "Grimes said. "The American woman's greatest accomplishment has been her ability to hold fast to all the vital traditions of homemaking while at the same time entering into the vital activities of community and national life."

Mrs Grace Gray, secretary of the National Grandmothers' Club and the only woman ever to run for Mayor of Chicago, contrasted old-fashioned kitchen drugery with the modern ease of meal preparation. "Because ready-to-serve foods have ended forever the necessity of long hours toil over millions of kitchen stoves throughout the land, they must be considered the true liberator of the American women," Mrs. Gray said.

Exactly what husbands think about ready-to-serve foods was disclosed in a survey made among 1,000 business men in the("tyalcl" American city of Milwaukee. Results of the survey were discussed by J. Sidney Johnson, director of IGA's merchandising-advertising division.

By a vote of eight to two, these men expressed the opinion that their wives had too little leisure time to devote to participation in community affairs, the survey showed.

Niney-four per cent of the men prefer ready-prepared foods over home-cooked items, with pickles the principal preference, followed by soup, spaghetti and baked beans.

"This survey gives conclusive proof that men believe their wives are taking up too much time in the drudgery of housework and cooking time which could be used to improve home life by participation in community activities," Johnson said.

WALTON BUSINESS MEN'S ASS'N
Don't forget about the regular meeting of the Walton Business Association to night(Thursday).

Twenty-two carloads of seed potoes were planted in Pike county, 550,000 pounds of mixed grasses and legumes sown, and seven carloads of limestone ordered cooperatively by farmers. Seventeen purebred bulls have been taken into the couty this year.

Rockcastle county farmers are starting many small flocks of sheep, and also improving other kinds of livestock. Purchases this year include three purebred bulls, a dairy bull, two jack and a stallion.

Improved methods of canning, including the use of pressure cookers, are stimulating interest in larger gardens and more home fruit production in Oldham county. Farm women also are raising more chickens, with a view to canning meat.

A Cabinet row involving for, caused by patronage distribution, is reported and denied at Washington.

Shop 'Til 9:30 P. M. Thursday
Farm Implements

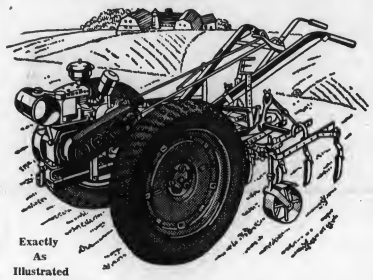

Exactly As Illustrated
1938 Handiman Tractor
Complete with Cultivating Equipment
4 H. P., cycle, single-cylinder, air-cooled Briggs and Stratton motor. Two-speed and reverse transmission—2 and 3¼ miles per hour—with variable sped governor.
348.50 Easy Terms
With Steel Wheels and Lugs $318.50

Sears "David Bradley" Farm Implements at Huge Savings!

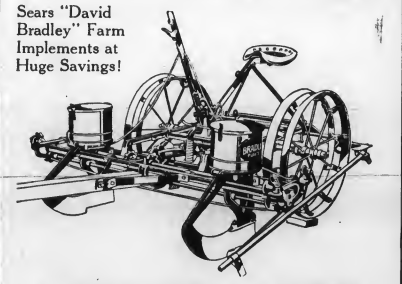

2 ROW CORN PLANTER
Known to Thousands of American Farmers
Known for its accuracy and efficiency. The positive drive makes skipping impossible, and seeds are dropped with unfailing precision. Can be adjusted to make rows of varying width from three feet to three feet eight inches.
54.95 $5 DOWN $6 Monthly
Plus Carrying Charge

7-Ft. SIZE 53.95
As Illustrated
Complete With Scrapers and Weight Boxes

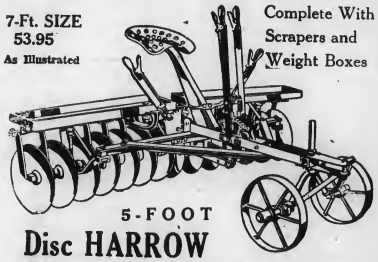

5-FOOT
Disc HARROW
Extra strength in every part. Separate angling levers. Galesburg heat-treated disc blades for longer life. Adjustable tongue truck. Center pressure levers insure even penetration.
43.95 Easy Terms

David Bradley
MOWER
All-steel unbreakable frame, holding all working parts in perfect alignment.
5-FOOT SIZE

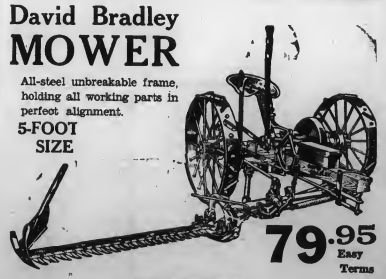

79.95 Easy Terms
Heavy steel wheels;
Can not crack or break.
Alemite fittings on all main bearings.

Sears, Roebuck and Co.
COVINGTON—13 W.7th ST. HEmlock 2004

Classified Ads.

The Classified Ads. are Absolutely PAYABLE IN ADVANCE.

Ads in this column, 2 cents per word, first insertion; each additional insertion, 1 cent per word. Minimum charge 25 cents. Lost and found free.

MISCELLANEOUS FOR SALE

SINGER SEWING MACHINE—Drop Head, good as new, all attachments J. A. Farris Restaurant, Walton 29-2t

ICE BOX—All metal, 75 lb. capacity. Phone 152. J. M. Ervin. 28-tfc

SEED CORN—Pamunky, most prolific silage. Shamrock Farms Richwood. 29-4t

FILMS DEVELOPED and 8 prints for 25 cents. Miniature films and No. 127 enlarged at no extra cost 24 hour service. Send coin, no stamps, to "PIC," Box 66, Covington, Ky. 29-4t

FOR SALE—Goodwill Range, like new. Telephone 96. 29c.

LIVE STOCK FOR SALE

TEAM MULES—3 years old, broke A. C. Johnson. 25-2t

FOR SALE—One Good Young Cow and Calf. Price $60.00 Will guarantee her to satisfy purchaser. One-2 year-old Black Pole Bull, eligible to register. Price $75.00. LEONARD COOK, Walton Ky.

FRESH COW—Good milker. Jos Schadler, Ricedale. 29-2t

HOUSE FOR RENT

FOR RENT—5-room house, located 51 High street, the Carl Lason place. See Johnson Rogers, Walton, Ky. 29-2t

For Sale or Trade

WILL TRADE—a good work horse that's blind for heifer or cow. Lawrence Kerns. Phone 593. 29c

ONE 5-ft. Electric Refrigerator in A-1 condition, running every day Antique Shop, John Gault, Walton, Ky.

WANTED

PLOWING AND DISCING—With Tractor. Anywhere in Kenton County. Blu Bros. Ind 1855. 431t

SHEEP SHEARING — Have your sheep sheared by an experienced hand, anywhere, just drop a card to J. L. Hull, Route 1, Florence, Ky 28-3t

I am buying wool for Rosenbourn of Louisville. High prices paid. Wool weighed, and payed for at your home. Write or phone. Tel Florence 551
HAYES L. FELDHAUS, UNION, KY.

WANTED—Quilting to do. Price reasonable. Mrs. Mary Allen, Bever Lick, Kentucky. 29c

LOST

LOST—Foxhound, Black and white, male, 1 year old, some where north of Walton. No. 225E. 2nd st Covington, Ky.

Insurance—Save up to 40% Cash on Farm Auto." Paid $5,304,653.00 Policyholds Claims in 1937
Automobile Insurance with "State Save 25% Cash on Renewals of Fire Wind and Hail Premiums with "State Farm Fire." A legal Reserve—"Stock Company."
"State Farm Life" wrote over $1,-000,000.00 Insurance in ONE day. May 9th, 1938. Get our Rates.
Prompt Claim Service.
GLENN LAWS, WALTON
RYLE EWBANKS, Warsaw, Ph. 778

NOTICE

Earl Hiles, propietor of "Red's Place", Verona, Ky., hereby declares his intention to apply for a license from the State of Kentucky to sell liquor by the package. 29-30p.

Special This Week

Oil Croquignole Permanent	$2.50
Reg. $3.50 Helen Curtis Permanent	1.85
Children's Permanent	1.85
Shampoo and Finger Wave	.50

Irene Beauty Shop
Mrs. Irene Riggs, Prop.

STAFFORDSBURG

Mrs. Wm. Gershom, who underwent an operation at Spurs hospital recently came home last Friday and is doing fine.

Rev. and Mrs. Godbey and Annabel were guests of Mr. and Mrs. Martin on Sunday.

J. A. Keeney and family and R. L. Hoffman attended the silver wedding anniversary of Mr. and Mrs. J. B. Smith at Grants Lick, Sunday

Mrs. Flora Crawford spent the weekend with her family in Covington.

Mr. and Mrs. L. J. Rapp spent Sunday evening with friends.

Miss Helen Richardson entertained on Sunday evening, R. C. Hinsdale, Hope, Kathryn and Paul Keeney.

Miss Lona Kennedy, former teacher at Holmes High school, who recently returned from a trip to Egypt, Palestine and Syria, will be at Staffordsburg church on Sunday, night, June 5. She will tell interesting experience of her travels. Don't miss it.

WARSAW HEIGHTS
GALLATIN COUNTY

Malvin Holland and family spent the past weekend with her parents at Hamilton, Ohio.

Mrs. Wm. Hall and daughters Lucy Mae and Mebla, Jake Dean, Wm. Carver and wife spent Sunday near Glencoe with Mrs. Julia Winter and family.

Louise Armstrang was the guest of Dorothy Radford and sister, Nan Sunday of Sugar Creek.

Homer Spencer, wife and Earl Brown were business callers at Warsaw, Saturday afternoon.

The nice showers of rain Saturday and Sunday had began to get scarce with several ofthe farmers.

Eagle Tunnel

Raymond Spencer and daughter, Mary Evelyn spent Monday in Warsaw.

Mr. and Mrs. Bronson Boaz were calling onthe dentist at Glencoe. teeth extracted.

Chester and Lester Hicks, Mon Lillard and Mary Lillard called on Misses Lillian, Margaret and Maude Boaz, Wednesday night.

Mrs. Bronson Boaz called on Lillian Boaz Thursday afternoon.

Mr. and Mrs. Ed. Brashearers and Mrs. Mag Waller entertained Wednesday night: Eliza Brasheares, Vernon Franks, Hobert Speagle and William Glacken.

Mr. and Mrs. Roy Glacken called on Mr. and Mrs. Raymond Spencer and daughters, Friday night.

Misses Lillian and Maude Boaz spent Friday with Mr. and Mrs. Barney Irons and Gladys Beach of Owen County.

Miss Fay Poland of Owen County spent Monday night with Miss Maude Boaz.

Mr. and Mrs. Floyd Peak and son, Wallace of Oakland, called on Mr. and Mrs. Raymond Spencer and daughters, Wednesday night.

Mr. and Mrs. Bronson Boaz, Misses Lillian and Margaret Boaz, Hobert Speagle and William Glacken called on Mr. and Mrs. E. J. Brasheares and May Waller Saturday night.

Several attended the ball game at Glencoe Sunday afternoon. Glencoe played Pittsburgh and won 6 to 0.

Mr. and Mrs. Charlie Marksberry and family called on Mr and Mrs. M. W. Boaz, late Sunday afternoon.

Mrs. Emma Moe Boaz called on Mrs. Blanche Glacken and little daughter, Thelma Louise, Sunday afternoon.

Alva Hon and children entertained Sunday afternoon: Mr. and Mrs. Milt Boaz Mr and Mrs. Ed. Brasheares, Mr. and Mrs. Howard Hicks, Mr. Elizie Brasheares, Mrs. Lucy Hon, Misses Maude Boaz and Mary evelyn Spencer, Walter Boaz and Charlie Boaz and Roscoe Noel and son.

Maude Boaz called on Miss Mary Lillard, Thursday ni ght.

The Junior calls of Warsaw High school entertained the Seniors class wth a trip to Frankfort, Natural Bridge and Dixie Dam, Friday.

NOTICE

I hereby publish that I will apply for a State retail package liquor license, for term, July 1st., 1938 to June 30th,, 1939. My place of business, corner Main and High streets, Walton, Ky.
ROBERT W. JONES
Walton, Ky.

Baccalaureate services Sunday evening May 29th, 8:00 o'clock in the High School Auditorium. Rev. Demoisey from Walton will deliver the sermon.

Class Day Exercises Tuesday evening, June 3rd 8:00

Commencement program Friday evening June 3rd 8:00 in High School Auditorium. Professor J. D. Williams of the University of Kentucky will give the commencement address.

NAPOLEON

Mr. and Mrs. Eara Beach, Mrs. Jennie Pittman and J. L. Hendrix attended the funeral of a cousin of Mrs. Beache's at Pleasant View, Monday afternoon.

Mrs. Anna McNeely, Mrs. May Miller and Miss Mary Turley called on Mrs. Lena Rogers, Monday afternoon.

County Agent, Wm. T. Straw of Warsaw, Dr. PoPik, Dr. Carter and Stanley Caton, all from the University of Kentucky, were at the home of Chas. Alexander, Tuesday.

Miss Helen Dean spent Thursday night with Miss Victoria Rider.

Mon Ordor and Mrs. Howard Miller were busines visitors in Warsaw, Tuesday.

Mrs. Althea Hon called on Mrs. Lena Rogers, Tuesday afternoon.

Little Misses Loraine and Jeanetta Gross spent Tusday night with Alberta and Glema Miller.

Dr. and Mrs. Ducall of Latonia spent Tuesday with Mr. and Mrs. Sam Rogers.

Miss Ruby Webster spent Monday night with Miss Dorcie Miller.

Mrs. Tom Lindsay spent Friday with Mr. and Mrs. Joe Keffer and Miss Alice McNeely.

Mrs. Raymond Reffett was a business visitor in Warsaw, Wednesday.

Mrs. Daisy Hendren and daughter, Mable called on Mr. and Mrs. Sam Rogers, Friday evening.

Glenna Miller, Bernard Spauding and Junior Wallace had their tonsils and adenoids removed Thursday at Warsaw. The surgeon being Dr. Ganzell of Cincinnati, doing the work, assisted by Mrs. Sallye Beal, Dr. Shields and Dr. J. O. Tyson.

Mrs. J. L. Reffett and Mrs. Ezra Beach called on Mrs. Sam Rogers, Wednesday afternoon.

Miss Dorcie Miller spent Tuesday night with Miss Ruby Webster.

Mr. and Mrs. W. W. Hon were business visitors in Warsaw, Tuesday morning.

Mr. and Mrs. Bob Snow of Glencoe spent Sunday afternoon with Mr. and rMs. W. W. Spaulding.

Mr. and Mrs. Ezra Beach and Misses Rubby Webster and Dorcie Miller spent Sunday afternoon with Mr. and Mrs. Omer Atha of Big Bone. Miss Maude Atha accompanied them home for a visit.

Mr. and Mrs. Joe Lillard entertained Mr. and Mrs. Leonard Noel and children, and Mr. and Mrs. Jas. Wallace and children.

The W. M. U., met at Ten mile, eleven members present , namely: Mrs. Jean Richardson, Mrs. Jennie Pittman, Mrs. Lena Connely, Mrs. Mary Atha, Mrs. Claude Beach, Mrs. May Miller, Miss Mary Turley, Mrs. Anna McNeely, Mrs. Edna Peace, Mrs. Lucy Reffett and Mrs. Cecil Alexander.

Mrs. Wm. Alexander and Mrs. Chas. Alexander spent Sunday and Monday with Mrs. Mary Alexander and Mr. and Mrs O'Neal Warwick in Covington

Mr. and Mrs. Ira Beall spent Friday with Mr. and Mrs. Sam Rogers.

Mr. and Mrs. Hugh Hendrix and family, Mr. and Mrs. Howard Rogers and family spent Sunday with Mr. and Mrs. Sam Rogers.

NOTICE—

Notice is hereby given that I, J. L Orr, located on Highway 42, Walton Ky., Route 2, will apply for license to sell all kinds of liquors by the package.
29-2t (Signed) J. L. ORR.

NOTICE

H. H. Holbrook residing in Carrollton, Ky., and owner of the Walton Dispensory, doing business as a retail package Liquor Store at 13½ Main St. in Walton, Ky., next south of Farris Restaurant, hereby declares his intention to apply for a renewal of his license under the State Law. 29-tc.

Nasturtium, Once Used as Food, Scurvy Remedy

Nasturtium leaves and seeds were esteemed as foods long before people began to appreciate their flowers. As far back as the Sixteenth century, while the ships of the adventurous Drake and Sir Walter Raleigh roamed the Seven Seas, it was discovered that nasturtium leaves counteracted scurvy. They were also called "Indian cress," and as such nasturtiums are known in certain parts of the English-speaking world to this day. In parts of Europe people still use the leaves as a salad and pickle the green, full-grown juicy seeds.

As in the case of many others among popular garden flowers, like marigolds and zinnias, nasturtiums are true Americans, states a writer in the New York World-Telegram. History does not record when they first came to man's notice, but their discovery dates back to the beginning of the Sixteenth century, when curious Spanlards found them "somewhere in Peru."

By the end of the Sixteenth century they had been introduced into English gardens by way of Spain and France, and called tropaculum minus—the Greek word tropaculum standing for trophy. The circular leaves as they are carried on their stems for all the world resemble the shields carried by the Greek soldiers.

About the year 1690 the original dwarf (minus meaning small) variety was followed by the stronger growing tropaculum majus. Still later a species from Colombia, called tropaculum lobbianum, found its way into European gardens. It brought with it the dark blood which has enriched this flower with tones of red, orange and the deep red-browns. From these three ancestors are derived all the nasturtiums in cultivation.

Church Organs Used in Ninth, Tenth Centuries

The organ, which generally is the form of musical instrument used in churches, is first mentioned in the Bible in Genesis 4: 21. Pope Vitalian introduced the organ into religious services in the Seventh century. Church organs became common in Europe in the Ninth and Tenth centuries. The Puritans were much opposed to the use of organs in the churches. The first denomination in America to install an organ was the Protestant Episcopal church at its place of worship in Port Royal, Va., in 1700. The first American-built organ was erected at Trinity church, New York, in 1737.

The use of musical instruments in religious services, relates a writer in the Indianapolis News, is of ancient origin. Mention is made in the Talmud of the "shofar," a ram's horn, used in the services. There was also the Hebrew sacred trumpet called the hazzoreoth, which was made of beaten silver, and the harp, the psaltery, the timbrel, and the cymbal were used in the ancient Hebrew services. King David, in his psalms, speaks of harps, trumpets, stringed instruments and organs.

How the Red Cross Came

Over the hospital where wounded soldiers lie, flies a big red cross. The men who carry the wounded men from the field of battle wear a red cross on their arm. Why was a red cross chosen as the symbol of those who care for the wounded? It is simply the Swiss flag—a white cross on a red ground—reversed. It was a Swiss, Henri Dunant, who first pointed out the great need for more humane treatment of those wounded in battle, says Pearson's London Weekly. He wrote a book describing how dreadfully the wounded suffered in warfare, without anyone to look after them. As a result representatives of the nations met in Switzerland, and it was agreed that each country should start a special medical service to attend the wounded. As a compliment to Dunant and his country, it was then agreed that the symbol of the new service should be based on the flag of Switzerland.

O'Neill Monument

The world-famous Bucky O'Neill monument by Solon H. Borghlum was unveiled in 1907 and stands on the Prescott plaza in Prescott, Ariz. The statue was erected by Arizona in honor of the first United States Volunteer cavalry, known in history as Roosevelt's Rough Riders, and in memory of Capt. William O'Neil and his comrades who died while serving in the war with Spain. O'Neill was recorded as the first volunteer recruited in the United States for service in the army when war was declared. Equestrian statues by Borghlum rest in the finest art centers of the world, and this is considered the finest equestrian statue in the world.

England's Most English Place

Perhaps the village of Selbourne, in Hampshire, is entitled to the distinction of being the most English place in England. It is close to the road that takes the traveler from Alton down the Meon valley to the south coast. It has winding lanes in place of regular highways, and the scenery is overwhelmingly English. Here Gilbert White lived and wrote his history. Every year tens of thousands of his readers, from many countries, walk through the wood paths and hear the woodwrens singing in the beech trees.

Louis XIV Was Known as Great or Grand Monarch

Louis XIV, who ruled France from the age of five until his death at seventy-seven, is known as the Great or Grand Monarch, typifying absolute rule in its extremest form. Though he may never have said, "The state, it is I," notes a writer in the Detroit News, he was emphatically the state throughout his reign. His education was entrusted to Cardinal Mazarin and was largely neglected, for which he was afterward ashamed. Writers such as Huddleston in his "Louis XIV in Love and in War" say that this sense of his juvenile inferiority and suppression accounts for his later characteristics of self - assertion, majesty and splendor.

Of only moderate intellect, he had good sense to select wise administrators such as Colbert, who reformed the tax system, encouraged commerce and industry and gave France a navy. He helped literature and the arts, as adding to his own renown. His saying, "Was there not birch enough in the forest of Fountainebleau?" showed how he regretted the neglect of his education, particularly in the principles of virtue.

The Britannica says the judgment of posterity has not repeated the flattering verdict of his contemporaries, but he remains the model of a great king in all that concern the externals or kingship. The palace of Versailles was designed by him to serve as the symbol of his reign and the monument of his greatness. His court and government were installed there in 1682.

President Monroe Father of the Famous Doctrine

The Monroe Doctrine is a declaration of policy made by President Monroe in a message to congress, December 2, 1823, in which he declared "that the American continents, by the free and independent condition which they have assumed and maintained, are henceforth not to be considered as subjects for future colonization by any European powers."

The message called attention to what the President considered to be the difference between the political system of the monarchies of Europe and that of America, and stated that any attempt on the part of these European monarchies to extend their system to any portion of the western hemisphere would be regarded as dangerous to the peace and safety of the United States.

The doctrine, at the time, observes a writer in the Indianapolis News, accomplished its purpose of warning European powers to abstain from interveping to overthrow the independence of the newly arisen Spanish American republics, and it has since been repeatedly appealed to by successive Presidents, though not until 1896 was it formally noticed by congress. Following the "Venezuela incident" of that year, in which the American government interfered to stop what it regarded as encroachments of the British government upon territorial rights of Venezuela, the policy was overwhelmingly approved by both great political parties. It was also strongly ratified at that time by the governments of several Latin-American states.

Dolls Represent Ancient Indians

Strange dolls are found in the homes of the Hopi Indians in Arizona. They are called Kachina dolls. Kachinas are the spirits of the Hopis' ancestors. The name means "sitters" and comes from the Hopi custom of burying their dead in a sitting position. Every year the Kachinas are impersonated by Indians who go out of town, dress themselves in gay clothes, and present themselves at the gate. When they are allowed to enter they go through the town dancing and making sport for every one. The Kachina dolls are miniatures of members of the family in the costume and mask worn when they represent these spirits of their ancestors. The dolls are carved from wood and painted with gay colors made from clay. Feathers wave above their heads and their faces are reproductions of Hopi masks. Hung in the home, the Kachina dolls are believed to keep away evil spirits.

Odd Laws on Statute Books

The American Magazine set out recently to examine some of the obsolete laws that still adorn the statute books in many of our states. A few of the results are: In Georgia there is a law that forbids anyone to slap a man on the back. In Illinois animals may be sent to jail; a monkey recently served five days in the county jail for shoplifting. In Arizona, bullfrogs are protected by a state law establishing a permanent closed season on frogs. In Chestertown, Md., persons riding in the fire department ambulance must pay a fare of twenty-five cents a mile.

Notable Tennessee Shrine

Perhaps the most notable of Tennessee shrines is the Hermitage, home of President Andrew Jackson. The mansion is the third to be built by "Old Hickory" on this site and was constructed in 1835, while Jackson was serving his second term as President. It represents the true colonial architecture of the old South and contains a museum of relics, many of which were actually part of the Jackson household equipment.

CRITTENDEN
GRANT COUNTY

Mrs. Watson Tranter entertained the regular meeting of Rebecca, Bryan Boone Chapter of Daughters of Americanm Revolution, Wednesday. Mrs. Irving B. Stafford Regent of the chapter and Mrs. Mabel Pendleton Sayre who attended the National Congress of D. A. R., at Washington gave reports ofthe Congress. After the meeting delightful refreshments were served to the members and guests.

Dale Myers of Florence has been visiting his cousin, Eldon Pickett the past week.

Dale Myers of Florence has been visiting his cousin Eldon Pickett the past week.

Mrs. Marion Crowe and little daughter, Betty, Frankie and Billy spent the past week with her parents, Mr. and Mrs. Martin of Cordova.

Baccalaureate services for the graduating class of Crittenden high school were held in the auditorium, Sunday, May 15th at 8 p. m. at which time Rev. Harold Seener of the Williamstown Baptist church deldeevir-
delivered the address.

"The Seniors, Radio Broadcast of O1938" is the title of the Class night program to be presented by the Seniors on Thursday, May, 19 through the courtesy of J. A. Woodhead, funeral director of Falmouth, a public address system will be used Mrs. Ruby Eskew is directing the entertainment.

Rev. John Case will be the speaker at the Eighth Grade Commencement, on Friday, May 20, at 9 a. m.

The High School Commencement on Friday, May 29 at 8 p. m., will mark tme close of the High School term for 18 Seniors. The address of the evening will be delivered by Rev. Carroll Lewis of Middletown, Ohio. The Howard Schmidt Trio of Cincinnati, will furnish the music.

Mrs. John Farrell has been suffering from tonsilitis for the past two weeks.

Mrs. Haward Leming of Huntington, West Virginia, was called here by the illness of her sister, Mrs. Ed. Hopperton.

Mr. and Mrs. Charles Alphen of Ft. Thomas spent the weekend with Mrs. C. T. Pickett attended tea at the home of Mrs. Foster Armstrong of Sanfordtown, Thursday afternoon.

Taken To Hospital

Monday morning, Mr. Bill Richie of North Main Street was taken to Jewish Hospital to undergo an operation. Following the check-up he was operated on Thursday and at this writing is getting along very nicely and will be brought home soon.

Mr. and Mrs. Jams Metcalfe were callers on friends in Walton, Sunday.

When In Covington
STOP AT
CITY AUTO SERVICE
17-25 East 7th Street
COVINGTON, KY.
—Park All Day for 25 Cents—
Cars Washed—Repairing

SAVE WITH ICE
Dixie Ice & Coal Co.
Phone Walton 677
—DAILY DELIVERY—

INDEPENDENT LINOLEUM & CARPET COMPANY
831 Madison Ave., Covington, Ky.
NEW SPRING PATTERNS
Heavy Seamless Alexander Smith
Axminster Rugs $23.95
9x12 Size $39.00 value
Colors: Rust, Green, Tan, Burgundy

Rock Garden Tourist Camp
RESTAURANT - GARAGE
Filling Station - 4-Room Cottage
1-Room Stone Cottage-2 Acres Ground in 2 Tracts

At Auction

Thurs., May 26

2:00 P. M. (C. S. T.)
Located about 4 miles South of Williamstown, Grant Co., Ky., on U. S. Highway 25 about half-way between Lexington, Ky. and Cincinnati, Ohio

The owners of this very desirable Business Property, Mr. and Mrs. Harry Williams, have signed a contract with us to Sell on the above date to the Highest Bidder, regardless of Price or Weather, OUR ONLY METHOD.

General Description

The Business Buildings contain 2 large front rooms with Bar and some Equipment. Large Dining Room or Dance Hall in rear, large Kitchen, ample living quarters on first floor.—Second floor, 5 rooms, 2 baths. This has been used for Tourists. Electric Plant, Steam Heat, and plenty of water.
GARAGE——Frame Building, in good condition, now occupied and doing a good business
COTTAGE——Contains 1 room of Field Stone construction Plastered. Cost $1600.00 to build
GROUNDS——Are all in grass, flowers and shubbery. Plenty Stone

COTTAGE No. 2

Contains 4 rooms, is of frame construction. Smoke House, Electric and other Outbuildings. About ½ acre ground. This tract will be sold separate and will be an opportunty for you to buy a nice home with small acreage at your own Price.

Personal Message

Anyone desirious of a real Business Location, will do well to inspect this property. Bldgs. in good condition and well constructed. Business will always be good on this great highway that links the South to the North. Come Bid Your Judgement. Remember, We

FREE CASH PRESENTS
Terms Announced Day of Sale
Conduct Only Absolute Sales

R. G. Kinman
REALTY AUCTION CO.
408 COPPIN BLDG., Covington, Ky., HEmlock 6422 Dixie 7328-W

John Delahunty
REALTOR
FLORENCE, KENTUCKY Phone 395
REMEMBER—WE SELL—RAIN OR SHINE

WALTON ADVERTISER

Published Every Thursday
Subscription $1.50 per Year

Entered as second-class matter January 1, 1916, at the postoffice at WALTON, KENTUCKY under the Act of March 3, 1879.

JAMES H. JUMP,
Editor and Publisher

MRS. JAMES H. JUMP,
Associate Editor

J. R. ALEXANDER
Plant Superintendent.

MRS. MARTHA R. WALLACE,
Advertising Manager.

obituaries, card of thanks and all matter, not news, must be paid for ta 5 cents per line.

Foreign Advertising Representative
AMERICAN PRESS ASSOCIATION

MEMBER
KENTUCKY PRESS ASSOCIATION
ORGANIZED JANUARY, 1866
Member National Press Association

Court Calendar

CIRCUIT COURT

BOONE COUNTY—Second Monday in April, August and December

GRANT COUNTY—First Monday in February, June and October

GALLATIN COUNTY—Third Monday in March, Fourth Monday in June, Third Monday in November

BOONE COUNTY COURT
First Monday each Month—Regular term.

QUARTERLY COURT
Thursday after the first Monday in each month.

FISCAL COURT
First Tuesday in April and October: Special term can be called at any time by the County Judge.

Replica and Reproduction

The word replica is often wrongly used. A replica of a work is an exact copy made by the maker of the original work, and is considered as an original itself. Copies of the work made by other people or by machinery are copies, reproductions or duplicates, but they are not replicas.—Tit-Bits Magazine

DEPENDABLE MOTORS
of Covington.
412 Madison Avenue
REBUILT TRUCKS
NO DOWN PAYMENT.

Barkley's Weekly [illegible]ws Letter

Washington, D. C., May 16—The present status of the wages and hours bill in the House of Representatives presents one of the peculiar legislative situations that sometimes arises over important legislation because of the rules of the House or the Senate, or both.

It has been almost a year since the Senate passed the wages and hours bill during the first session of the present Congress. This bill was intended to provide a minimum wage for in[illegible] workers and maximum week[illegible]. The legislation had two [illegible]s, one being to spread emplo[illegible] substantially among the unemployed and the other being to increase the purchasing power of those who are employed. When the bill passed the Senate it went to the House of Representatives and was referred to the committee on labor. This committee wrote into the bill a number of amendments, substantially modifying the Senate measure. The committee in due time reported the bill to the House, and placed it upon the calendar. Under the rules of the House a bill placed upon the calendar must undergo considerable delay in being considered unless it is a privileged measure or unless the rules committee gives to it a privileged status. The rules committee in the House of Representatives is in fact the political committee of the House. Its function is to enable the administration and the majority party to act promptly upon administration measures of such importance as to justify immediate consideration. Because of the composition of the rules committee it was impossible to get a majority of them to vote to give to this wages and hurs bill a privileged status. When this impossibility developed, the members of the House resorted to what s known as the discharge rule by which a majority of the House membership - being 218 members may by petition take the bill away from the committee and place it up on the calendar. Thus the committee on rules was discharged from further consideration of the bill and it was placed on the calendar.

When later it was taken up automatically under the rule, majority of the House voted to recommit the bill to the [illegible]e on labor, from which it [illegible] which in effect semed to [illegible] the bill for the balance of this Congress.

The committee on labor for many weeks continued to consider additional amendments so as to make the bill more satisfactory to those who had opposed it. In the meantime, both groups of organized labor became more satisfied with the bill, and in due time the committee on labor reported the measure again to the House and asked the rules committee again for a rule for its consideration. The rules committee again refused to give the legislation privileged status, and labor committee was again forced to resort to the discharge rule in order to have the bill considered at this session of Congress. With a speed that has never been experienced in the signing of a discharge petition, the required 218 names were affixed and the committee on rules again discharged from further consideration of the bill. Under the discharge rule it stands to be voted upon on May 23

However, since the committee on rules has been discharged the second time by petition from consideration of this legislation, there seems to have been enough changes in the attitude of the members of the rules committee to fulfill the prophecy that the bill willbe given a special rule and a priveleged status for a consideration at least a week earlier than the 23rd. The prediction in Washington now is that this controversial measure will be disposed of during next week, and will be returned to the Senate with the amendments for further consideration in the Senate. Under the rules of the Senate, the bill may either go to conference where the differences may be adjusted between the House and the Senate bills, or the sponsors of the bill may move in the Senate to concur in the House amendments If the latter course should be pursued and the Senate should concur in the House amendemnts, the bill would then go to the President for his approval or disapproval.

If the measure should go to a committee on conference between the two houses, it would be the duty of the conferees to attempt to adjust the differences between the two bills so as to bring the two houses into agreement on the legislation.

This legislation has pursued a more devious course and has encountered more hazards than any measure recently before Congress. Thas been peatedly pronounced as dead and has just as often been revived with what seemd to be new life. Whether the Senate concurs in the House amendments or sends it to conference, the bill will be subject to further, indefinite debate in the Senate, and no one can predict just how long it will require the Senate to dispose of it.

This legislation may postpone the adjournament of Congress, but if the House passes the bill and sends it back to the Senate the chances are that, making due allowances for debate, the measure will overcome the handicaps and hurdles which have been thrown in its way and become a law before the adjournament of this session of Congress.

If the objectives sought in the measure - to-wit: increase in employment due to maximum hours and increase in purchasing power due to a minimum wage - shall be brought about, it will justify all the efforts that have been made in its behalf.

Garden Insects

John S. Gardner,
Kentucky College of Agriculture
Courtesy Zelma E. Byerly Home Demonstration Agent

So far, gardeners have had little to be concerned about the weeds among their vegetables, for there has been rain sufficient for both crops. Also, average temperatures have been low, and this has further favored the vegetables and operated against the sprouting of weed seed. From now on, however, the rains will slacken, the soil will dry out and the weather will become warmer, and this will operate in favor of the weeds, for they have been surviving thru many unkindly seasons, and despite hard conditions.

The vegetables, on the contrary, are papmered pets, bred for production only, and dependent wholly on the gardner's effort in their behalf. This effort is summed up in one word, "cultivation"; the modern way of saying "working" the garden. The two terms are by no means synonyms, thought the aim of both processes is the same, but with quite different approach.

"Working" the garden consisted of churning the soil, cutting it with deep gashes and turning up the sun the deeper, moist soil, for it to lose its moisture. Incidentally, some weeds were uprooted and some "smothered", at least for the time being.

Another aim of this working was to prepare the soil ahead of the root ends so they could penetrate it, and still another was to "air the soil," so that the roots were supplied.

The beneficient part of this sort of working was that weeds were desstroyed, though not all, for some of these that were smothered needed to be smothered again, but the other objectives, those of making the soil open so the roots could work into it, and giving these same roots air in the amount they needed it, were missed. For any such loosening of soil that tends to run together and to bake could not be of permanent value, and neigher could such airing of run-together soil, if in fact, plant roots need as much air as some persons supposed. Rather, to keep soil in easily workable condition, humus matter should have been plowed into it at the beginning of the season and the soil properly fitted, to take care of both its root penetrability and its correct aeration.

In the course of the "working" sometime roots were laid bare and their ends cut off, but this was regarded as part of training to make the vegetables hardy against later hard times. If it rained, they repaired the damage, but they lost time, and wasted energy that might have been used to better purpose but the harvest suffered. If the weather was dry, the set-back was more prononuced, and sometimes the vegetables died.

So deep "working" close to the vegetables roots went out of fashion and "cultivatin" came in as taking less effort, to which there could be no valid objection, and as being infinitely kinder to the crops, especially inasmuch as cultivation accomplishes all that was necessary, anyhow, which is to remove weed.

INSECTS

A most important speculation on the part of gardeners repast the insect hazard that besets them as regularly as the season roll round. Sometimes the trouble starts so innocently and unobtrusively that one is lulled into thinking that this is not to be the year for this or that insect, only tobe made rudely aware later, that miplaced optimism is an extremely expensive commodity.

On the other hand, one need not be hopless pessimist concerning garden insect matters, because of contemplating the great number of pests there are and the great variety of vegetables they attack, for there are but two kinds of insects and two methods of control, though modified somewhat by the nature of the vegetable to be protected.

One class of insects consumes foliage or root or stem tissue. For this class the control is an arsenical, applied where the insect does its feeding. Coupled with using the correct material and appying it at the proper place, is also the matter of right timing. It is in this last respect that so many gardners fail, and from these come the bulk of the complaint that the the recommended remedy "fattened the bugs".

The insects of the other class have no chewing moth part[illegible] subsist on sap which they draw [illegible]igh pointed snouts plunged [illegible] the deeper tissues of the vegetable plants. It is quite obivous that inasmuch as no surface feeding is ever done, surface-applied control materials cannot have effect, but the insects must be destroyed through other means. Fortunately, the sucking insects are soft-bodied throughout their lives, or at least until just before they become adult, and they succumb easily to materials that corrode their bodies or effect their "gassing" if applied to hit them.

For the chewing [illegible]cts, an arsenical poison ha[illegible] recommended but arsenic i[illegible]s to man as well. Therefore [illegible]ment must be used not ever to apply it on plants parts that later become human food. If the insects continue their depredations after food parts form, or if they are troublesome on plants that are wholly used for food, the new insecticide rotenone, should be used for, although deadly to all insects, it is harmless to man. It comes as a concentrate to be dissolved in water, or as a dust, ready-mixed. All druggists and seedsmen carry it or can obtain it.

For the sucking insects, the most simple materials to use is tobacco tea, made at home by steeping trash tobacco in water, or because the nicotine strength of tobacco is not uniform and the results in "tea" of uncertain strength, commercial nicotine sulfate, "black leaf 40" instead. This material all druggists and seeds men handle. Bought in small glass bottles it is rather expensive gardners should purchase it in large containers To answer complaint that on greens the tobacco flavor persists, let it be said that rotenone dust or spray be used instead. The expense of the two is about the same.

MT. ZION
GRANT COUNTY

Mrs. Mat Smith of Elliston, spent last Thursday with her daughter and husband, Mr. and Mrs. Wm. Schulker.

Mr. and Mrs. Tom Smith and children spent Saturday night and Sunday with her parents, W. E. Roberts and wife.

Mr. and Mrs. Warren Dunlap and little daughter spent Sunday with her sister and [illegible] Mr. and Mrs. Woodrow F[illegible] Williamstown.

Lester Lambert of Richmond, Indiana, spent from Wednesday until Sunday with his wife and children.

Mr. and Mrs. Otto Greene and daughter, Ruth of Covington, Ky., brought their mother, Mrs. Cora Greene home Sunday afternoon.

Mr. and Mrs. Jesse Rex and son of Latonia, were calling on Mr. and Mrs. Herman Carnes last Monday.

The Freshman class of Crittenden High School with their teacher, Mr. Harold Miller and two Senior girls Hazel Waller and Elena Greenwell enjoyed a picnic on Eagle Creek at Downingville, last Wednesday evening. Mr. Caldwell of, Crittenden took them in his truck.

Mr. and Mrs. Harley Jones and little daughter entertained Sunday Mr. and Mrs. Ralph Webster of Hanks and Mr. and Mrs. John Gordon and daughter, Elsie and Gladys Hopkins.

A large crowd attended the Baccalaureate serman at Crittenden, Sunday night, conducted by Rev. Harold Seever of Williamstown. We have five graduates from Mt. Zion. They are Hazel Waller, Januita McClure, Elena Greenwell, Denver Kenday and Paul Collier and Irvin Baird will graduate at Dry Ridge. The commencement will be Friday evening, May 20.

Mr. and Mrs. C. C. Anderson and daughter entertained Sunday May 15, in honor of their son, Glenn's 13th birthday. Those present were: Misses Nancy Kuykendall, Laphene Cole, Larhene Cole, Virginia Massie and Thomas Beach.

Miss Ruth Bingham entertained her girl friend, Miss Carrie Hensley over the weekend from Georgetown, Ky.

Mrs. Anna Stephenson, Mr. and Mrs. Alton Stephenson and children of Latonia visited Bert Beach and wife and R. S. Bingham and family over the weekend.

Mr. and Mrs. A. C. Gross visited her daughter, Majorie Franks in Hamilton, Ohio, last Saturday.

Geo. Lawrence of Norwood, Ohio, Mr. and Mrs. Otta Johnson of Ft. Mitchell, Rev. C. Glasson and Mrs. Nannie Johnson were dinner guests of A. T. Johnson and wife, Sunday Afternoon callers were Mrs. Anna Anderson, Mrs. Lillian Andersan and daughter.

Hugh, Wilbur, and Ruth Bingham attended the wedding of Miss Mary Elizabeth Kennedy at the Christian church, Latonia, Sunday afternooon.

Reputation for Wisdom

"Our ancient idols," said Hi Ho, the sage of Chinatown, "were visited by vast throngs and gained reputation for wisdom by remaining mute and expressionless while others did the talking."

GLENCOE
GALLATIN COUNTY

Mrs. Thelma Lillard and daughter, Betty of Warsaw, Frank Dorman of Covington spent Mother's Day with their parents, Mr. and Mrs. K. C. Dorman.

Mrs. Ora Kemper and Mrs. Susan Miller of Warsaw spent Thursday with Mrs. Eliza Anderson.

Anderson Shupert and son, Harold, and daughter, Myrtle, spent Sunday in Owenton with Mrs. Lucy Reid and William Shupert.

Mr. and Mrs. Albert Collins of Napoleon spent Sunday with her father, R. Poland.

Mrs. Vernon Kemper of Warsaw, Mrs. Jennie Eggleston and daughter, Agnes of Cincinnati spent Thursday with Mr. and Mrs. Clifford Crouch.

Rev. Frank Malone filled his regular appointment at the Baptist church, Sunday morning and night.

Mrs. Kitty Eggleston has returned home after spending the winter in Florida with her son, James and family.

Mr. and Mrs. Edwin Snyder and children and Joe Snyder of Louisville, spent the weekend with their parents, Mr. and Mrs. W. Snyder.

Mr. and Mrs. Robert and Harold Shupert called on Mr. and Mrs. W. Spaulding at Napoleon, Sunday afternoon.

Statue of Liberty's Wall

The high granite wall at the Statue of Liberty's base are the walls of old Fort Wood, part of New York's defenses from 1811-77.

INDEPENDENT LINOLEUM & CARPET COMPANY
531 Madison Ave., Covington, Ky.

Breneman
WINDOW SHADES
Heavy Washable

36x6------39c 42x7------69c
38x7------59c 48x7------89c

Colors:
Brown, Tan, Buff, Green, Ecru

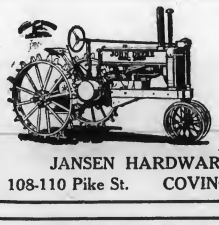

JOHN DEERE TRACTOR and IMPLEMENT HEADQUARTERS
--Complete Line in Stock--
Lowest prices on Farm Fence, Barb Wire, etc.
Let us figure with you on your Harness needs.
Also Coleman Stoves and —Bottle Gas, Completely Installed.

JANSEN HARDWARE COMPANY
108-110 Pike St. COVINGTON Col. 0910

PEOPLES LIBERTY BANK & TRUST CO.
COVINGTON, KENTUCKY
MEMBER FEDERAL RESERVE
Member Federal Deposit Insurance Corporation

RELIABLE MONUMENT CO.
912 Madison—Covington 11th & Lowell—Newport

SAVE 25 to 40%

See the stone you buy; hundreds to select from. We are the only authorized dealers in northern Kentucky for the genuine ROCK OF AGES memorials. The seal of security is etched on every ROCK OF AGES stone sold by this company.

Ask About Our Deferred Payment Plan.
Northern Kentucky's Largest Monument Erectors

WHILE [illegible]EY LAST!

A Limited Number of
BRAND NEW
1937 KELVINATORS

We're selling them as we bought them—at
BARGAIN PRICES!

Regular Standard 1937 Kelvinators — BRAND NEW! BEAUTIFUL ELECTRIC REFRIGERATORS!
Covered by all the usual warranties!

LOW DOWN PAYMENT
CONVENIENT TERMS

A Citizen and a Taxpayer — COMMUNITY PUBLIC SERVICE COMPANY — Alert and Eager To Serve You
INCORPORATED

N[illegible]
Pride AND *Pocketbook*
CAN AGREE

New Hudson 112 Averages 25.6 Miles per Gallon In 1000 Mile Traffic Test

From Los Angeles comes news of this amazing economy record, certified by impartial observers. Made under special test conditions, of course – but this is just one more example of the unusual gasoline mileages reported by Hudson 112 owners from coast to coast.

Hudson 112 economy starts with low first cost and carries on with low upkeep and amazing ability to stand up. Proof? Just ask us.

On top of that, here's a car you'll be *proud* to own. Look it over. Size up its extra bigness and room. Test its smooth power and amazing handling ease. Try its exclusive *double-safe* brakes. "Nothing like it," say those who have compared it with the "other three." Come in and see.

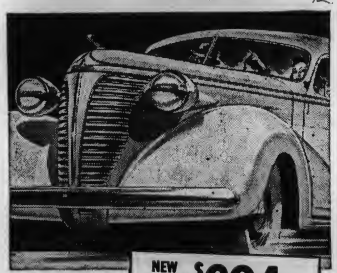

A Better Deal For Your Dollar
112-IN. WHEELBASE
6 CYLINDERS
83 HORSEPOWER

NEW HUDSON 112 $694 AND UP
Price for 3-passenger coupe, ready to drive in Detroit including Federal taxes.

HUDSON ALSO BUILDS TOP VALUE IN EVERY POPULAR PRICE CLASS
HUDSON Terraplane $789 and up
HUDSON SIX . . $934 and up
HUDSON EIGHT . $1015 and up

Above prices do not include state and local taxes, if any. For delivered price in your locality, see your Hudson dealer. Attractively low time payment terms, with new Hudson-C. I. T. Plan.

THE NEW "LOWEST PRICED" CAR
HUDSON 112

WALTON GARAGE
Phone 40 -:- Walton, Ky.

CHAPTER IV—Talking over the shooting with Sorley, Ruth is credulous of Jeff's story of shooting at the assassin rather than at her father, and later pleads with Lee to listen to him. When Lee arrives at Pat Sorley's camp, he finds only a note to Pat from Jeff. Meanwhile, Jeff rides into Tail Holt and sends word to Storm Howard he wants to see him. He shows Howard a poster with his picture, with the name of Clint Doke, wanted as the leader of a band of outlaws and robbers. The rest of the band arrives.

CHAPTER V—Jeff shows the outlaws the poster and asks their confidence, and tells them Ruth shot him. They agree to allow him to stay. Another raid on the L C cattle causes Lee to line up his men in pursuit, and to send his son Frank to town to reconnoiter. Pat Sorley finds Gray's house's hoofmarks on the trail with the suspected rustlers.

CHAPTER VI—Jeff calls on Frank and warns him Norris and Lou are threatening him, and tells him of his suspicion that Morg Norris was the one who shot Lee. Frank receives a message that his father wants him at Sanger's, and despite warning, starts out. Shooting starts, and Gray helps Frank hold off the killers until he and Frank can escape.

CHAPTER VII—Frank, arriving at L C ranch, tells all, and even Lee is ready to welcome Jeff. Meanwhile, Jeff fits into the life of Tail Holt, distrusted only by Morg Norris. He sees Kansas and Ruth saddling horses, hears an unguarded remark about Live Oak canyon, watches them heading in the direction of L C ranch, and follows, suspecting a raid on silver smugglers in the canyon. He rides direct to L C ranch, and recruits the Chiswick party. Hoofmarks on the trail show Norris and Mile High Arroyo, arriving at the canyon, they surprise the raiders, and after the battle, two Mexican smugglers and one of the outlaws are dead, and Lou Howard is wounded and tied up as a prisoner.

Kansas led the roped horses back to the stable and saddled. His gaze swept the road along which Chiswick's men must approach the ranch. If it came to a showdown he could jump a bronc and light out, leaving Norris to play his hand alone.

He heard a sound of something moving at the hitchrack on the other side of the stable. It might be a horse stirring — or it might not. Stealthily he moved through the stable to the door and looked out. His revolver was in the open, ready for action.

What he saw surprised him. The girl Nelly was pulling the slipknot that tied one of the animals to the rack. Kansas moved toward her.

"Where you going?" he demanded.

Nelly gave a little cry of fear, staring at him, her fingers flying to her open mouth.

"I—I—please let me go, Mister," she walled.

To Kansas came a thought. He was a stupid man, and his mind usually worked slowly. But h[illegible] safety was a[illegible] after himself or this crazy fool Norris would lead him into trouble from which there was no escape.

His furtive glance swept to the house. No sign of Morg, who was probably busy inside with getting the food ready.

Kansas stepped closer. Instinctively he lowered his voice, though he knew nobody could hear him.

"Girl, I'll let you go," he said. "Fork that bronc and light out. Keep going till you reach Chiswick and his posse. Tell Lee Kansas helped you get away. Tell him I'm with his daughter and Norris watching over her all the time. Tell him I'm against this thing every way from the ace, but Morg is bent on having his way. His idea now is to hole up in the old Walsh cabin back of Crowfoot. Don't forget the name, girl. It is Kansas. I'll be doing all I can every minute for Miss Chiswick. Don't forget that too."

"I won't forget," she promised breathlessly.

"All right. Light a shuck and go like the heel flies were pesterin' you." He added: "I'll have to make a play at shooting at you."

Nelly pulled herself to the saddle and was off, gathering the horse to a gallop in a few jumps. Kansas fired in the air twice. He ran toward the house shouting at the man inside it.

Norris ran out to the porch, gun in hand.

"She's gone!" Kansas screamed. "Jumped one of the horses while I was coming back from the corral. I took a crack at her and missed."

The killer looked at the horse and rider diminishing in the distance. "Suits me fine," he said. "I didn't much want her along anyhow. But we'll have to get going muy pronto. Finish saddling and bring the horses to the house. We'll pack the grub on there."

He went back into the house and into the bedroom where he bad left Ruth a few moments before. The man moved noiselessly. He was of the tiger-cat breed. All his motions were smooth and rhythmic, as if he trod on padded feet.

Curtly, he snapped at her, "You got what clothes you'll need?"

"Yes."

"Enough to keep you warm nights if we're on the dodge outside. That's all you can take."

Again she pl[illegible] with him. "I don[illegible] now [illegible] u've done, but if you'll only let us go I'll see you get off. It would be madness for you to take me. Don't you see that?"

"No more of that," he said harshly. "We're on our way."

He took her back to the porch. Kansas was bringing up three saddled horses.

Ruth looked round. She had to fight down her terror to keep from getting panicky.

"Where is Nelly?" she asked.

"She isn't going on our picnic," Norris said.

"But—you said—"

Ruth broke off, her eyes filled with fear. She swallowed, then tried again. "You haven't—you didn't—"

She was thinking of the tw shots she had heard.

"The young lady lit out while we weren't looking," Kansas explained. He was busy packing the horses.

"While you weren't looking," Norris jeered. "Stand aside. I'll do that packing. You don't even know how to tie a rope. Where you belong is back in Kansas at the plow-handles you left."

Kansas said sulkily, "I didn't leave any plow-handles."

Kansas led the way and Norris brought up the rear.

The riders circled the pasture and took the hill trail back of it. The outlaws pushed the horses, anxious to get out of sight before they were seen by any Chiswick riders. As they topped each rise, all three of them turned in the saddle and swept the valley below with their eyes. Presently the folds of the hills enclosed them.

As Jeff Gray rode from one land wave to another, heading north by east, he had a conviction that he was losing a lot of time. If Norris and his companion were making for the L C ranch-house—and he had no doubt of this, since they had to find another horse—they would get there long before he did. He was letting himself get tangled up in the hill country. Eventually he would get his bearings, but every minute was of importance.

He swung due east, along a rock ledge that barred the way. His judgment was that he had been working too far north. Now he was going due east.

From the ledge a voice came, one with an Irish brogue, upon which was superimposed the drawl of the cattle country. "Stop right where you're at, me lad, and throw up your hands."

Startled, Gray pulled up. His heart turned a somersault, but he looked up with an expressionless face.

"First off, drop that gun," the voice ordered.

The man whose face peered over the ledge was Pat Sorley. A wave of relief swept over the rider. He was not going to be shot down.

"Lucky I met you, Pat," he said coolly. "I'm lost. Get yore horse and take me to the ranch."

"You've got a gall, young fellow," Pat told him. "I said to drop that rifle."

"I reckon to use it soon if I get a break," Gray said, ignoring the command. "Listen, Pat. War has broke loose. Chiswick has just had a [illegible] Holt crowd who [illegible] Mexican [illegible] another fellow are heading for the ranch to get another horse. Nobody is at the house except Miss Ruth and Nelly. Don't talk. Get busy. We've got to ride there hell-for-leather."

"Are you lying to me, you scut?" demanded Sorley.

"No. I came from town to warn Chiswick and was with him during the fight. We caught them in Live Oak canyon after they had ambushed the Mexicans."

Sorley had heard how Gray had saved young Chiswick. Swiftly he made up his mind.

"All right. I'll be with ye in a jiffy. Don't run off again while I'm getting my pony."

He joined the other a minute or two later. They rode knee to knee, traveling as fast as they could without injuring their mounts.

They dropped down from the broken hill-country toward the valley. Below them they could see a buddle of buildings at the L C home ranch-house. The windmill flashed signals as the blades of the wheel caught the sun rays. At that distance it was too far to make out any signs of life, but the peacefulness of the scene was reassuring.

The ranch-houses disappeared, cut off by a hilltop as the riders continued their descent.

"Likely those divils aren't heading this way at all at all," Sorley said, "and we're worryin' ourselves for nothing."

"I hope so," Gray replied. He did not share the line-rider's optimism. He knew that if he were in Morg Norris' place his urgent impulse would be to strike for the nearest point where a horse could be got safely.

"And if they went to the ranch Miss Ruth might be out gallivantin' over the country the way she does," Pat went on, bolstering up his assurance. "Half the time that gir-rl spends in the saddle."

Gray pulled up abruptly. "Listen," he said.

To them drifted the sound of a galloping horse. Instantly Gray lifted his pony to a canter and rode out of the draw in which they were. The approaching rider was a woman. He moved forward to meet her. She caught sight of Sorley and dragged her horse to a halt.

"They've got Ruth!" she cried.

"Who?" asked Pat sharply.

"I don't know. Two men. I—I—got a horse and ran away."

Nelly broke down and began to sob.

"Two men with one horse?" Gray inquired.

"Yes. They found horses in the corral, and they made us pack food."

"What d'you mean, they've got Ruth?" the crook-nosed man asked grimly.

"They're taking her with them. I was to go, too, but I got away like I said. One of the men let me go."

"Which one? Did you hear his name?"

The girl suspended her sobs. She looked at this hard-faced stranger whose eyes were like a day of judgment. His strength communicated itself to her.

"No. Yes, I did, too. He said his name was Kansas, and that I was to tell Mr. Chiswick he would try to look after Ruth. He said he was against taking her and to remember that they would make first for the Walsh cabin back of Crowfoot. That is where they will hide."

"Did he call the other man Morg Norris?"

"He called him Morg."

"How did Kansas get a chance to let you go?"

"The other man had sent him out to rope and saddle horses and I slipped away to the stable. This Kansas caught me there. But he let me go. He pretended to shoot at me as I rode away."

Gray fired the next question at Sorley. "Where is this Walsb cabin?"

"'Way up in the hills. You follow Lance creek—that's the one back of the house—pretty near to its headwaters. Then you cut across mighty rough country to Escondido pass. The Walsh cabin is in a little park on the yon side of the pass. Unless you knew where it was, you wouldn't find it in a hundred years."

"You'll have to go with me, I reckon, Sorley. I'd never find it alone. We'll stop at the ranch and pick up some grub." Gray turned to Nelly. "You're not afraid to ride alone to meet Chiswick, are you?"

She said, "No," very dubiously.

"Good girl," the stranger said quietly. "We wouldn't let you go alone if there was any danger."

"You—you won't let them hurt Ruth, will you?" she begged.

No muscle in the man's grim immobile face changed, but the eyes that looked into hers had a cold fierce deadliness appalling in its ruthlessness. He made no threat in words, no promises.

"Quien sabe?" he murmured.

A moment later he was galloping toward the ranch.

They found the place deserted. Gray flung himself from the saddle, grounded the reins, and strode into the house.

On the kitchen table he found a note written on the margin of a torn piece of newspaper.

"Dear Lee,

"We had to borrow some grub for our honeymoon in the hills.

"Your son-in-law,

"Morg Norris."

CHAPTER IX

Ruth knew she must not show fear. No matter how urgently it knocked at her heart, she dared not let it appear on her face. The man who had her in his power was a bully, and if she gave any sign of panic, he would take a devilish delight in trading on it.

Hour after hour they wound deeper into the hills. Each added mile increased her worry. Not many people had penetrated the folds between these steep and rugged passes. Her friends would not know where to find her. They might as well look for the proverbial needle in the haystack.

Norris rode beside Ruth, insulting her with his jeers and even more with his admiration. She looked straight ahead, hot shame in her cheeks. It was in her mind that she deserved this. Punishment had come home to her for all the careless flirting she had done in the past.

Upon her hand, lying for the moment on the pommel of the saddle, he let his fingers close. Ruth did not snatch her arm away. She moved it definitely but without haste.

He grinned. "You don't like me, sweetheart."

Her scornful eyes rested upon him for an instant. "I come of decent people," she said.

His vanity was colossal. It came to her that perhaps she could play upon it to save herself. He liked to talk about his prowess. By flattery she might deflect him from the purpose playing in the shallow surface of his mind, might at least lead him to move toward it with finesse.

Hour after hour they wound deeper into the hills.

She made a change of front. It was useless to reproach him with outraging her rights, since he recognized no claims of others. Better to let him see himself as a lover irresistible, gradually wearing down her will to fight his fascination.

"Don't you believe in any moral law at all?" she asked, looking at him with critical interest.

"I quit Sunday school a right long time ago," he sneered. "Likely you'd say I was headed for damnation."

She guessed he was proud of his reputation for evil.

"They say there is honor among thieves," she said. "You would stand by a friend, wouldn't you?"

"How do you know a friend?" he wanted to know, with a curl of the lip.

"I know mine," she answered.

"What about the sapheads you've flirted with off and on for the past two years? Would you call them friends, when you were making them think they were ace high with you and they only stacked up as deuces?"

She shook her head, smiling at him faintly. "Don't quote Ruth Chiswick to me. I don't set her up as an example. But I do think I have more sense now than I had then."

"Lemme see. How long is it since you ran off with Lou Howard and then jilted him?"

"I'm a reformed character," she told him lightly.

"Don't you get too reformed and we'll get along fine. Understand one thing. Where I'm at I rule the roost. That's all you got to remember. I know yore kind. You have to be treated like a bronc with hell in his neck. Soon as he finds out who is boss, there's no more trouble. Until then I keep my quirt hot."

"Don't you think kindness might work better sometimes?" Ruth inquired, rather casually.

His crooked smile chilled her. "All these lads tried kindness with you. How far did they get? I wouldn't know that. Some of 'em farther than others, I reckon." He waited to give her a chance to protest, but she did not do so. "Some need the whip. You can lash sense into them quicker than you can teach it any other way."

(continued next week)

"Purebred," "Thoroughbred"

In popular usage the terms are practically synonymous. Both refer to animals which have been bred from the best blood through a long line and whose pedigrees have been recorded for generations. The United States Department of Agriculture favors restricting the word "thoroughbred" to thoroughbred horses exclusively, while "purebred" and "pureblooded" are used when referring to other animals.

Remnant of an Old Fort

A remnant of the fort which George Washington asked the British to build many years ago to protect the western frontier stands in the shadows of Pittsburgh skyscrapers.

UNION
BOONE COUNTY

Gardens and orchards in this community were badly damaged by last week's heavy frosts.

Mrs. Malone Ligon is ill at her home with bronchitis.

Tommy Doane has returned to his work in Frankfort, after a week's visit with his parents, Mr. and Mrs. W. H. Doane.

Mrs. Douglas Smith and small son left Saturday for their home in Chicago, after a pleasant stay with relatives, the Jesse Delahuntys.

Prof. A. B. Moore and Miss Jean Ann Moore are in Paducah for the summer with relatives.

Miss Dell Utz of Covington was a visitor of Mrs. Maud N. Rachal, over the weekend.

The Baptist Congregation has extended a call to Rev. Henry Beach of Georgetown, Kentucky.

Mr. and Mrs. George Melvin spent Sunday, near Idlewild, guests of her parents, Mr. and Mrs. William Champlain.

In the absence of the pastor, Rev. J. Russell Cross, there will be no services at the Presbyterian church, Sunday, May 22. Rev. Cross is in Mississippi attending the one-hundred anniversary of the General Assembly.

Mr. and Mrs. Warren Lassing of St. Petersburg, Florida, and Mrs. Lassing of Burlington, were mid-week guests of Joesph A. Huey.

Mr. and Mrs. Emerson Smith were in Louisville, Sunday to visit Mrs. Smith's uncle, Rev. O. M. Huey, whose continued illness is regreted by a large circle of relatives and friends.

Mrs. Charles Akin of Covington, who has been the house guests of her son, George Allen Slayback and Mrs. Salyback, the past week, left Tuesday for a vacation in California.

The illness of Rev. O. M. Huey at his home in Louisville is a matter of much regret to his host of Boone county friends.

Mrs. Emma Cleek has sold her cottage on the highway to Jim Smith of Mud Lick.

SAYERSVILLE ROAD
GALLATIN COUNTY

The frost in this community on the 12 and 13 did considerable damage.

Mr. and Mrs. Worth Collins and family were Sunday guests of Mr. and Mrs. Chas. Beach.

Mr. and Mrs. Fred Hensley and children were calling in Glencoe, Sunday afternoon.

Mrs. Nancy Perry and son, Leonard spent the weekend with relatives at Steeles' Bottom.

Mr. and Mrs. Herbert Raisor were shopping in Carrollton, Friday afternoon.

Mrs. Fred Hensley and daughter, Virginia, were callers in Warsaw.

Mr. and Mrs. Homer Spencer spent Sunday in Glencoe.

Master Charles O'Donnell of Steeles' Bottom spent last week with his grandmother, Mrs. Nancy Perry.

Mr. and Mrs. Gep Perry called on Mrs. C. C. Kemper, Sunday.

Some tobacco has been set out in this community.

You will be surprised at the quick results you get from the classified ad. column of the Advertiser, on anything you wish to sell or buy.

Your Eyes Optometrist
NIGHT DRIVING IS DANGEROUS—BE SURE YOUR EYES ARE CORRECT.
Jos. B. Schnippering
OPTOMETRIST AND OPTICIAN
(Formerly with F. Pieper)
N. W. COR. FIFTH ST. AT MADISON
Phone HEmlock 0700

MAPLE TREE TAVERN
1 Mile South Of Walton
Dancing Nightly
All Popular Bottled Beers Served at Its Best
Jack Corbin, Prop.

OAKLAND
GALLATIN COUNTY

OAKLAND

A very nice rain fell in this vicinity, Friday night and Saturday, which was badly needed.

Mr. and Mrs. Herman Cushman and two sons, Wallace and Wesley, spent Saturday in Covington shopping.

Miss Anna Noel of near Glencoe, was visiting Misses Lizzie and Lucy Leary and, also Mrs. Can Howel on Wednesday.

Robert Jones of Cincinnati, spent the weekend here with home folks.

Raymond Ringo of Erlanger spent a couple of days here with his cousin, Warren Leary.

Mr. and Mrs. Leonard Brown and little daughter of Rising Sun, Ind., was the Saturday night guest of his brother, C. I. Brown and wife.

Mr. and Mrs. C. I. Brown, Mr. and Mrs. Leonard Brown and little daughter were the Sunday guests of Mr. and Mrs. Arch Maddox of Glencoe.

Warren Leary, mother and Misses Lizzie and Lucy Leary were the Sunday guests of Mr. and Mrs. Will Atha and family of near Concord and in the afternoon they were visitors of Mr. and Mrs. Ollie Webster, also of that place.

Mr. and Mrs. Herman Cushman entertained her parents, Mr. and Mrs King and son, Everett and little daughter, Naomi of Dry Ridge, also her sister and husband and little daughter of Covington, Sunday.

Mrs. C. I. Brown and husband entertained her cousin, (nee Miss Daisy Landrum and husband and her brother, Porter, who was born in this county, but now Oregon. They were the daughter and son of the late Mr. and Mrs. Frank Landrum, who were residents of this county for many years. Their many friends were glad to welcome them back on their visit.

Not All Insects Bugs

Although all bugs are insects, not all insects are bugs.

CONCORD
GALLATIN COUNTY

Quite a crowd attended the shower given to Clyde Chapman and wife Wednesday night. They received a nice lot of useful presents.

John Kennedy lost a valuable mare last week, also Manford Croft lost one.

The weather continues very cool, but the nice showers were welcome tha Chapman, Monday afternoon.

The Sunbeams and G. A's met at the church, Saturday afternoon. The attendance was small as the weather was so unfavorable.

Lura Marie Hughes of Indiana, is visiting her grandparents, Mr. and Mrs. C. D. Hughes of this place.

Mrs. W. N. Robinson and Bertha Chapman called on Mabel Kinman, Thursday. We were glad to see her able to be up and out at her work.

Juanita Chapman visited Cleo. Rex, of Ludlow, Saturday, also visited her sister, Gertrude King.

Mrs. Emma Willeford called on Mrs. Maggie Hughes, Saturday afternoon.

The W. M. S., will meet at the church, Wednesday afternoon. All are urged to be present.

Preaching at Concord, Saturday night and Sunday as usual a welcome is extended to all.

First Bank Notes in China

Bank notes bearing the name of the bank date of issue and a serial number were first printed in China 2697 B. C.

Independent Linoleum & Carpet Company
631 Madison Ave., Covington, Ky.
NOSING STAR TREADS
590—600—500—590
8x12 Size
Maroon and Marbleized
Each 8c

LINOLEUM
LARGE SELECTION —:— BEAUTIFUL PATTERNS
ARMSTRONG'S Floor Covering 29c yd.
WINDOW SHADES ALL SIZES
RUGS— Large Selection 2.95
738 Madison 6th and York
COVINGTON, KY. NEWPORT, KY.
HEmlock 0744 SOuth 4805

BEAUTIFY YOUR HOME
With Boehmer's Wearmore Paint
Observe the Beauty of a Newly Painted House
Painting your house not only beautifies it but increases its value and is necessary as a preservative.
Remember It's Cheaper to Paint than to Repair.
BOEHMER'S WEARMORE PAINT
Is without an equal for durability, covering capacity, brilliancy and permanency of shade and beauty of finish.
Ask About Our Deferred Payment Plan
There's A Wearmore Paint Dealer Near You
The A. L. Boehmer Paint Co.
112 Pike St., Covington Phone: COlonial 0212

CLEVELAND—BUFFALO—NIAGARA FALLS
SCHEDULE
Eastern Standard Time
Arrival time either way 7:30 A. M. following morning, except Wednesday day trip which arrives in Cleveland 8 P. M.
EAST BOUND CLEVELAND TO BUFFALO
Tuesday . . 9 P. M.
Wednesday 9 P. M.
Friday . . . 9 P. M.
Sunday . . 9 P. M.
WEST BOUND BUFFALO TO CLEVELAND
Monday . . . 9 P. M.
Wed. 9 A.M. (day trip)
Thursday . . 9 P. M.
Saturday . . 9 P. M.
FARE ONE WAY $3.95. UNLIMITED ROUND TRIP $6.90
Cleveland to Niagara Falls—one way, $4.65. Round trip, unlimited, $8.15.
Steamer City of Erie . . . May 24 to Oct. 1 . . . Berths—$1.25 and up.
CLEVELAND—PORT STANLEY, CANADA
Steamer City of Erie, Friday and Sunday of each week, June 24 to September 5, leave Cleveland at 8:30 A. M., returning leave Port Stanley at 2:30 P. M., arrive Cleveland at 7:30 P. M. Fare one way . . . $2.00
Week-end Round Trips $3.00—One day excursions $2.00.
CEDAR POINT and PUT-IN-BAY
Steamer Goodtime...daily service from Cleveland June 11 to September 5. Leave at 9:15 A. M. Daily round trip to Cedar Point, Sundays and Holidays $1.25. To Put-in-Bay, 25c additional. Connections at Put-in-Bay for Detroit daily except Mondays and Tuesdays. $1.00
7 DAY ALL EXPENSE CRUISES
S. S. SEEANDBEE...during July and August. Mackinac Island, Sault Ste. Marie into Green Bay and Georgian Bay, Chicago, Cleveland and Buffalo and Niagara Falls. All expense as low as $59.50
Illustrative descriptive booklets free. See your local travel or Railroad Agent.
THE LINE OF FRIENDLIER SERVICE
THE CLEVELAND & BUFFALO TRANSIT COMPANY
East Ninth St. Pier • Cleveland, Ohio

WATERLOO
BOONE COUNTY

Mr. and Mrs. Jake Cook and granddaughter have been visiting their son, Paul and wife at Maysville.

Mrs. Geo. Walton and children were Friday guests of her parents at Belleview.

Mrs. Kermit Mallicoat and children are visiting her parents at Gumpowder.

Mr. and Mrs. Jess Bagby made a trip to Lexington, Friday with cattle for the Club Sale for Kite and Purdy.

Mrs. Cam White was calling in our Berg, Tuesday.

Ray Cook is visiting relatives here.

Mrs. Sallie Williamson has been with Mr. and Mrs. A. D. Williamson for some time.

NORRIS BROOK COMPANY
Cincinnati Stock Yards

Live Wire and Progressive

An organization second to none. We are strictly sellers on the best all around market at reduced commissions.

We work for our customers first last, and all the time.

Reference: Ask the first man you meet.

Hope that you will eventually ship to us. Why not now?

SERVICE THAT SATISFIES

Lesson Taught by Violet

The common violet, Viola papilionacea, lover of old fields, brookside and the dust beside roadways, has heart-shaped, deep green scalloped leaves that hold up the sign of contentment of hear for all passers-by to see and be warned, says a writer in the New York World-Telegram. Its lesson is that by living close to the ground, making unstinted beauty for all, and bringing the color of heaven down to earth, one may find heartsease. Everything we struggle for, seek after, labor to acquire is, we think, to give us this mystic thing "heartsease," which the violet stands for. Heartsease, ease of heart, means peace, tranquillity of mind or feeling.

Sand Worth $100 a Ton

Bahai, once the capital of Brazil, is the great cocoa port of that country. The state of the same name produces as much tobacco as does Cuba. It also produced the largest diamond ever found, 3,150 carats. Black diamonds are found there. Also, the sand is so full of minerals that it is worth $100 a ton.

Learning Secrets of the Sun

Astronomers have learned most of the important secrets of the sun at times when the sun was invisible during eclipses.

Earliest Dated Event

James Henry Breasted in his "Conquest of Civilization" says that the introduction of the Egyptian calendar, devised in 4241 B. C., is the earliest dated event in history.

Delayed George III's Crowning

The barons of the Cinque Ports, traditional carriers of the royal canopy, delayed George III's crowning more than an hour. They had mislaid the canopy.

Revolutionary Calendar Used Only Twelve Years

The Revolutionary calendar, known as the French calendar that was established after the Revolution, was in use only 12 years and never really took root. It was adopted in 1793, and abolished by Napoleon in 1805. It reckoned the year from September 22, the anniversary of the republic's formal establishment in 1792, according to a writer in the Cleveland Plain Dealer.

There were twelve 30-day months in this calendar. That left five days over, and a sixth every fourth year. The extra days were called the sansculottides, and were dedicated to festivals. The regular ones honored, respectively, the virtues, genius, labor, opinion and rewards, while the leap year day was "the day of the Revolution."

The months took their names from the seasons; the first was the month of vintage, the second the month of fogs. With their equivalents and the Gregorian date on which each began, they were:

Vendemiaire (vintage), September 22.
Brumaire (fog), October 22.
Frimaire (sleet), November 21.
Nivose (snow), December 21.
Pluviose (rain), January 20.
Ventose (wind), February 29.
Germinal (seed), March 21.
Floreal (blossom), April 20.
Prairial (pasture), May 20.
Messidor (harvest), June 19.
Thermidor (heat), July 19.
Fructidor (fruit), August 18.

There was no week. Instead, the month was divided into three periods of ten days each, called decades.

Name Albert, Teutonic, Is Popular With Royalty

"Nobly Bright" is the meaning of the Teutonic name Albert, originally Adelbrecht. St. Albert (or Adelbrecht) was a brother of King Alfred of England and traveled through Europe as a missionary, writes Florence A. Cowles in the Cleveland Plain Dealer.

Albert has long been a favorite with royalty. Five archdukes of Austria, two of whom became emperors, bore it. But it is principally connected with Albert of Saxe-Coburg-Gotha (1819-61), prince consort of Queen Victoria, who won a place in English hearts by promoting art and science.

King Albert I of Belgium (1875-1934), killed by a fall while mountain climbing, was the latest ruler to bear the name.

Other Alberts of history are: Cuyp (d. 1691), Dutch landscape and animal painter; Gallatin (d. 1849), financier, secretary of state, ambassador and author of works on ethnology and finance; Johnston (d. 1862), Confederate general in the Civil war; Harkness (d. 1907) founder of the American Philological society and author of Latin textbooks; Blaisdell (d. 1927), author and physician, and Santos Dumont (d. 1932), Brazilian aeronaut, designer of dirigible balloons.

Original Aim of Ku Klux Klan

The Ku Klux Klan, a secret organization, was founded in the South in 1866, in the early part of the reconstruction period, for the purpose of preventing the exercise of political rights by the newly emancipated negroes. Drastic methods were employed in dealing with them and with the "carpet baggers" and others who encouraged the negro to exercise his newly acquired political rights. The Klan was investigated by congress which passed a stringent measure (1871) for its suppression, but it was put down with much difficulty. The report of the joint investigating committee of congress was published in thirteen volumes in 1872.

Rainbow Fish Kin to Parrotfish

Technically known as wrasses, rainbow fish are kin to parrotfish, and have earned still another nickname, "lip-fish," because of their thick, rolled lips. Living among reefs, they feed off shell-fish, crushing mollusks with big teeth way back in their mouths. Probably the most beautiful inhabitant of the deep, the rainbow fish makes a nest of seaweed, strengthening it with bits of coral and rock. Painstakingly, the fish weaves its nest, using enough seaweed to fill a peck basket.

How to Place Cousins

Here is the way to reckon cousins: Children of brothers and sisters are first cousins to one another. The children of first cousins are second cousins to one another; children of second cousins are third cousins to one another, and so on. The child of one's first cousin is a first cousin once removed; the grandchild of one's first cousin is a first cousin twice removed, and so on. Vice versa, the cousin of one's father or mother is a first cousin once removed, etc.

Our Early Lighthouses

The United States lighthouse service is one of the oldest of the federal agencies. It was provided for in the first session of Congress in 1789. When the federal government was first organized 12 lighthouses were turned over to it by various colonies. Of these early lighthouses six were in the confines of the Massachusetts colony and one each in Rhode Island, New Hampshire, Connecticut, New Jersey, Delaware and South Carolina.

Ant Has Few Foes, Effective Defense, and Great Numbers

New York.—In sheer numbers, the ants challenge imagination. They outnumber all other forms of terrestrial animals. Over 7,000 species, subspecies, and varieties have already been collected and classified.

But why is this insect so dominant? Here are some reasons: The ant is preyed upon by comparatively few other animals. The ant's most dangerous enemies are other ants. Then, too, it possesses very effective means for defense. Some ants have powerful stings, similar to the bees and the wasps, while others squirt drops of poison at their molesters. A third reason—ants have long lives. Worker ants have been known to live four to five years, while queens live as long as 13 to 15 years. During the queen's lifetime, many thousands of eggs are produced.

Workers Are Small.

The workers are the small wingless ants with which we are all acquainted. They are structurally females but sexually sterile. The kings and queens are the sexual forms and they possess wings. During the summer, the mature kings and queens which have been developed in the nest swarm. While they are in the air, mating takes place. After mating the king dies and the queen establishes a new colony.

This is considered the typical life history, but practically every species has developed some peculiar habit characteristic of it alone.

Blind Ants of Tropics.

There are tropical ants which travel in great armies, as savage as the ancient Huns or Mongols, who spend their lives destroying nests of others and killing all insects in their way. These ants are blind, so that the size of an object in their path means nothing to them. Holes in the ground are entered, tall trees are climbed. Even human dwellings are invaded in search of prey. When such an army enters a house, the owner must temporarily surrender. But he can be sure that when the ants leave, all the cockroaches, spiders, rats, mice and other animal life shall have been devoured or driven away.

There are other species of ants which have such large mouthparts that they are unable to feed themselves and must be waited upon. They gather slaves by raiding the nests of other ants and carrying home the young. When these young reach maturity, they serve their captors.

Linoleum, Maple, Rubber for Workroom Flooring

Washington. — Linoleum, flat-grained maple and rubber outlasted concrete and asphalt in tests here to determine the best kind of flooring material for post office workrooms.

Conducted by Warren E. Emley and C. E. Hofer of the national bureau of standards at the request of the procurement division of the Treasury department, tests revealed that the three materials can take the pounding of 1,500-pound trucks with small iron wheels better than can materials generally used for street paving.

Five samples of concrete were among the 20 samples tried, Mr. Emley indicated. A truck of the type used in the post office for hauling bags of mail was run 60,000 times around a 40-foot track to see which material lasted longest.

Future post office construction, it is expected, will take cognizance of the test's results. Mr. Emley warned, however, that the tests apply only to the special conditions of the small-wheeled heavy trucks found in post offices.

Mount Whitney Still Is Highest in United States

Washington.—Mount Whitney is still the highest mountain in continental United States, but second and third places have been interchanged as a result of recent surveys by the coast and geodetic survey. The new heights for the five highest peaks in the United States are:

Mount Whitney, California, 14,495 feet, lost 1 foot.

Mount Massive, Colorado, 14,424 feet, gained 5 feet.

Mount Elbert, Colorado, 14,420 feet, lost 11 feet.

Mount Rainier, Washington, 14,408 feet, same.

Mount Harvard, Colorado, 14,375 feet, lost 24 feet.

The gains and losses are not actual. The change in height is due to more accurate surveys since the last set of altitudes was announced in 1936.

Bad Mastodon Teeth

Buffalo, N. Y.—Mastodons, the prehistoric elephants that roamed North America during the Ice age, suffered from toothache and a gum ailment like pyorrhea, a study of the bones of the Richmond mastodon, dug up from a bog in Indiana some seven years ago, has just revealed.

Improved Uniform International SUNDAY SCHOOL

LESSON

By REV. HAROLD L. LUNDQUIST, Dean of the Moody Bible Institute of Chicago.
© Western Newspaper Union.

Lesson for May 22

SERVING THROUGH CHRISTIAN CITIZENSHIP

LESSON TEXT—Mark 12:13-17, 28-34.
GOLDEN TEXT—Thou shalt love thy neighbour as thyself.—Mark 12:31.
PRIMARY TOPIC—A Sermon on a Penny.
JUNIOR TOPIC—A Sermon on a Penny.
INTERMEDIATE AND SENIOR TOPIC—Loyalty to God and Country.
YOUNG PEOPLE AND ADULT TOPIC—Obligations of Christian Citizenship.

"For God and Country" is a rallying cry that well summarizes the spirit and duty of the Christian citizen. So clear and inspiring are the teachings of God's Word regarding the relationship of the Christian to his country that one marvels that national leaders who are seeking to stimulate civic loyalty do not promote a revival of the study of the Bible. Dr. Moore is right when he says, "No bad citizen is a good Christian and no good Christian is a bad citizen." The solution of our nation's problems would be a great evangelistic campaign from coast to coast. A man like Moody would then appear in his true position as a great patriot. The soul-winner would be more important than the vote-getter. Why not try it?

Our lesson presents our Lord on Tuesday of His passion week, when He met His adversaries in their cunning efforts to entrap Him in His words so that they might condemn Him. The two incidents before us have broader application than to citizenship alone, but we may well consider them in that light, for they reveal that the citizen who is right with God will be right with the nation and with his own neighbors.

I. The Christian Citizen Loves His [illegible] (vv. 13-17).

The Pharisees, who hated Rome for its domination of Palestine, and the Herodians, who supported Rome in its control of the land, were enemies, but they joined forces to tempt Christ. They knew that if He said "Yes" to their question the Jews would be angry, and if He said "No" He could be condemned as a traitor to Rome.

The trap was set, but it caught only the crafty hunters. Taking their own pocket money he declared that if they used Caesar's money they ought to pay taxes to Caesar. The coin stood for an orderly government, benefits of which they enjoyed and which they ought to support.

No real Christian will evade his duty to his country whether it be to pay taxes, to take part intelligently in its government, to defend it, to pray for it, or otherwise to show his love. One of the blots on the Christian church is the lack of civic righteousness on the part of many of its members.

II. The Christian Citizen Loves God (vv. 20-30).

Although this point comes second in our lesson it comes first in experience. It is the man who renders unto God the love of the heart, soul, mind, and all of his strength (v. 30) who is ready really to love his country as he should.

The scribes loved to dispute about which was the greatest of the 613 commandments which they recognized. Jesus astonished them by referring to the passage of Scripture most familiar to the Jews (Deut. 6:4, 5), which declares the unity and absolute exclusiveness of the Lord our God. It may be well for us to stress this truth even in our time, for most folk regard the worship and service of God as something optional. They feel that if they are not interested in religious things that is their affair and that they are just as good and living just as right as those who recognize and obey God.

III. The Christian Citizen Loves His Neighbor (vv. 31-34).

The scribe did not ask for the second commandment but Jesus presents it as an unavoidable corollary of the first. The man who really loves God will love his neighbor.

Every social injustice would be wiped out and every cause for strife removed if all men loved their fellow-man as they love themselves. Such a condition will never prevail, however, until men love God. It is too much for the flesh to put others before self. Only the grace of God is sufficient for that. Hence the real solution of the problems of capital and labor, the "haves" and the "have nots" is to win the men and women on both sides of the struggle to a true love for God through Jesus Christ our Lord. In other words, we come again to the inevitable conclusion that what our nation needs is a revival.

Social panaceas, revolution either by force or by law, dictatorships, all these are destined to failure. Men must learn to know and love God supremely and thus come to love their neighbors as themselves.

The crossroad Sunday school teacher, the missionary in the city slums, the preacher of the gospel, whether in the grey city or on the countryside, the faithful Christian living out the love of Christ daily in kindly word and deed—these are the real forces for social as well as spiritual good. Let us do all we can to prosper their ministry!

CIVAL SERVICE EXAMINATION ANNOUNCED

The United States Civial Service has announced an open competitive examination for the position of Medical Technician) Field Roentgenology). The entrance salary is $1,800 a year, less a deduction of 3½ per cent toward a retirement annuity.

Applicants must have completed a full 4-year high school course or 14 units of high-school study acceptable for college entrance, or in lieu of the high-school training, must pass a mental test. In addition, experience in connection with X-ray work is required, including on year of X-ray experience in chest radiographic work in traveling clinics using portable equipment.

Applicants must not have passed their fifty-third birthday on the date of the close of receipt of applications. This age limit does not apply to persons granted preference because of military or naval service, except that such applicants must not have reached the retirement age.

The closing date for receipt of application from States east of Colorado is June 13, and from Colorado and States westward, June 16.

Full information may be obtained from the Secretary of the United States Cival Service Board of Examiners at the post office or custom-house in any city which has a post office of the first or second class, or from the United States Cival Service Commission, Washington, D. C.

SUGAR CREEK
GALLATIN COUNTY

Mrs. Minnie Sisson spent Wednesday with Mrs. Grover Clifton.

Mrs. Anna Story was a business visitor at Glencoe, Friday.

Mr. and Mrs Raymond Clifton and daughter, Betty Jean of Rising Sun, Indian, were Sunday guests of Mr. and Mrs. John Clifton.

Dallas Wallick and the rest of the Senior Class of The Gallatin County High School, made a tour to High Bridge, The State Capitol and other points of interests, Friday.

Mr. and Mrs. Roy C. Filer, daughter and sons of Covington spent Sunday with Mr. and Mrs. J. L. Miskell.

David Clifton entertained Miss Jean Caldwell, and girl friend of Lawrenceburg, and Howard Shelton as dinner guests in honor of his birthday, Sunday.

Mrs. Emma Wallick spent several days with her brother, Frank Smith of near Paint Lick, who has been very ill.

Frank Lee Ellie attended the clinic at Warsaw, Thursday and had his tonsils removed.

Mr. and Mrs Jessie Lewallyen of Carrollton, Ky., were the Sunday guests of Mr. and Mrs. Kelly Kinman.

Mr. and Mrs. aTylor Sission, Mrs. Pansy Turner and son Harvey of Covingto, Kuy., were the recent guests of Mrs. Clara Stephenson.

Miss Myrtle Edwards was a business visitor in Warsaw, Thursday.

American people."

NEWS FLASHES

The billion-dollar Navy Expansion Bill, designed to give the Nation the most powerful fleet in its history went to the White House Friday for President Roosevelt's signature after the Senate approved it.

§ § §

A special grand jury recommended wholesale dismissals in the Philadelphia Police Department after a seven-month investigation of vice and gambling.

§ § §

Dauber won the Preakness at Baltimore, Saturday by seven lengths. Cravate was second, Menow third and Can't Wait fourth.

§ § §

The British and Mexicon governments have suspended friendly relations, each having withdrawn their minister from the other country, due to the oil situation in Mexico.

• • •

The Institute of Public Opinion's poll shows Barkley out in front in Kentucky with 66 per cent of the vote. Governor Chandler denies that his opponent has the advantage.

• • •

Premier Bento Mussolini took personal not for the first time of American criticism of Fascism warning that totalitarian States "immediately would become a bloc and march together" should the democracies start a "doctrinal war."

FREE PAINT BRUSH With the purchase of 3 gallons of our $1.45 house paint. Only one brush to customer.

Guaranteed
Reg. $2.25 Value
All colors and white ..... $1.45 A Gallon
JOHNSON'S HOUSE PAINT
100% Pure Lead and Tungoil ..... $2.79 gal.

Pure Asphalt and Asbestos ROOF COATING ---- a gal. 24c
Prevents leaky roofs.
In 6 gal. Kits
Reg. 50c Value.

Strictly First Quality ROOFING PAPER
55 Lb. (3 ply) 108 sq. ft.
includes nails and cement
Reg. $1.50 ..... per roll $1.10

GORDON'S
264 Pike at 9th Covington, Ky.

JAMES THEATRE
Walton, Ky.

Walter Huston - James Stewart
—in—
"HUMAN HEARTS"
Friday, May 20th

Joel McCrea - FrancesDee - Bob Burns
—in—
"WELLS FARGO"
Saturday, May 21st
Two Shows at 6:45 and 8:30

Dorothy Lamour - John Hall
—in—
"HURRICANE"
Sunday, May 22nd
Matinee at 2:30 Evening at 6:45 and 8:30

It's Bargain Night Again and What A Bargain—One of The Best Pictures of The Year

Alice Faye - George Murphy - Ken Murray - Andy Devine Charles Winninger
—in—
"YOU'RE SWEETHEART"
Monday Night Only, May 23rd
Nothing we say about this picture will do it justice—If you miss seeing it you will have missed the biggest bargain we have offered you.
Two Shows at 6:45 and 8:30 p. m. Admission 10c For Everyone

William Boyd
—in—
"HEART OF ARIZONA"
Tuesday, May 24th

John Barrymore - Louise Campbell
—in—
"BULLDOG DRUMMOND REVENGE"
Wednesday, May 25th

Smith Ballew - Evelyn Knapp
—in—
"HAWAIIAN BUCKAROO"
Thursday, May 26th

$20.00 IN CASH
given away weekly by the
MERCHANTS & BUSINESS HOUSES OF WALTON
Drawings held Saturday afternoons at 3 O'clock
—DON'T MISS THEM—
Drawing this week in front of Model Food Store
Walton Business Association
WALTON, KENTUCKY

MAY BEAUTY SPECIALS

The New Mell O Tone Oil Wave for $3.00

This is a regular $5.00 wave value and this offer holds good for the month of May only. In addition to this low price you also receive an Oil Shampoo FREE with each wave.

For one week only you may procure a Dona Ray Facial and Arch for only 75c

Let us suggest our Frederick or Realistic Wave priced from $3.50 to $5.00. Also the Famous Zotos at $10.00. Jamal, $6.50 and Vaper Marcel at $4.00.

My Own Special at $2.50

Powder Puff Beauty Shop

Operated by Edna Stamler
—12 Years Experience—
78 SOUTH MAIN ST. :: WALTON, KY.

University of Kentucky Library

WALTON ADVERTISER

Devoted to the Interest of Boone, Kenton, Gallatin and Grant Counties

Subscription $1.50 Per Year In Advance | WALTON, KENTUCKY, JUNE 2, 1938 | Volume 23, Number 32

CUTTINGS, PAPERS OR PERIODICALS BELONGING TO PUBLIC LIBRARIES. See Ky. Statutes, Article 126.

AFTER THOUGHTS

By GEORGE

Memorial Day the saddest and most beautiful day has come and gone with all of its glary to the heros of the past wars and cival life.

S S S

The National ommittees of both Major political parties are already on the lookout for candidates that can also fish a bit.

S S S

Our friend Malcolm Simpson was in to see us on his visit home and likes his new position O. K. We are glad you do, "Simp."

S S S

The Adevrtiser force have joined the Isaaic Walton Club and are now buying minnoes to the fish at the Walton resivior.

S S S

Journeyed to Bellevue, Monday and witnessed the double-header ball game between Bellevue and Bob and Gene's teams. The pleasure of it was marred by intermission showers throughout the afternoon.

S S S

Another holiday has come and gone and with is all the beauty of this special one, Memorial Day. We don't mind these holidays, but we don't like to see them fall on Monday.

S S S

The large amous of traffic that Jammed the highways over the holiday weekend was, so it seems, to have been very safe as not one accident near was reported. Drivers can be careful if they want to and cut down the number of acidents and fatalities.

S S S

This week the Kenton-Campbell Courier and the Walton Advertiser will be one and the same from now on. The time that was spent onthe two papers will be now concentrated on the one publication and will try to make it bigger and better in every nsway and from all standpoints, we hope that all of you stay with us and we can continue to serve you as in the past.

S S S

Speaking of hard times and a business recession is at hand, the attendance figures at the ball games of both major leaguse was 323,403. The New York Yankees drew the largest turn out inthe history of the game with 83,533. The 500-mile classic at Indianoplis, was witnessed by a crowd estimated between 150,000 to 175,000. It takes a lot of people to make up this many patrons for any sport.

Ben Johnson has been visiting in Bloomington, Ind., returned to Walton last night.

NOTICE

The Kenton-Campbell Courier with this issue will become a part of the Walton Advertiser. The publisher has decided to put the two papers together making the them more advantageous to every one concerned. We want to keep all of our lod friends and gain new ones. Through you cooperation and help we can be of service to you in the future, as we have in the past.

THE PUBLISHER

Our Service is Available to All— Regardless of Financial Conditions.

CHAMBERS and GRUBBS Funeral Home WALTON, KY.

Boone Co. Chandler Chairman Named

James W. Huey, Union, Kenneth Johnson Walton

James W. Huey, Union, one of Boone County's most prominent farmers and domocrats has been named chairman of the Chandler forces in this County in the forthcoming Senatorial race. Kenneth Johnson of Walton, one of the County's most active and prominent men in politics has been selected by chairman of the Young Men's organization.

Mr. Huey's selection has met with the hearty approval of both the local and State leaders.

Mr. Huey stated upon receiving word of his appointment." I am confident that the people of our County will continue to follow the able leadership of our great Governor. No other Governor of the last three decades has to his credit the achievements that Governor Chandler has, and for this and many other reasons I know that our people will not turn him down.

He further stated, "There is every indication that we shall give him a much greater majority than was given him in his last gubernatorial race by our people."

"Governor Chandler will apprecite the help and confidence of every voter in our County and our success in this campaign will be a credit to both to our County and our State. In my endeavor as your campaign chairman I solicit the assistance of every man, woman and child and all of the accomplishments shall be due to your loyalty and cooperation."

Mr. Huey was one of the first farmers to introduce purebred cattle into this County and much of the County's progress in this endeavor has been due to his persistant and able leadership.

Merchants Drawing Saturday

To Be Held At Mann's Grocery

The regular Saturday drawing of the Walton Business Men's Association was held between Taylor's Grocery and Farris Restaurnant. Those drawing are being well attended. It is the one attraction that brings the patrons to the town.

Last Saturday's winners are: 1st prize of $10, J. E. Roberts of Needmore Street; 2nd prize of $5, Clare Jones, of Verona. The lucky one dollar prizes were gathered by Mary Fields atherine Griffith, winner of two one dallor prizes, Robert Reynolds and Alan Campbell, all of Walton.

This weeks awards will be given in front of Mann's Grocery in South Walton.

Florence Woman Passes Saturday

Mrs. Amanda Boyce, aged 88 years died Saturday night at her home Buffington Road, near Florence, Ky. after a long illness. The remains were removed to the Taliaferro Funeral Home for preparation.

She is survived by one son, C. R. Boyce, Norwood, Ohio; one step son Sle Boyce, and two granddaughters, Mrs John Cullum and Mrs. Guy Collins, of Covington, Ky. and three great grandchildren.

Mrs Boyce was born in Grant County, Ky., but had lived in her present home for 52 years.

Services were conducted Tuesday at 3 o'clock by the Rev. R. D. Martin, at the Taliaferro Funeral Home, interment following in Hopeful Cemetery.

Mr. and Mrs. Rel C. Waymon and Alice Von Richthofen of Independence, spent the weekend in Murand friends.

Walton-Verona Commencement

Held At the Local Gym Friday Evening

The Commencement Exercises of the Walton-Verona High School was held last Friday night, May 27 at the school auditorium. The program was attended by a large crowd and was reported by all, who, attended as one of the best commencement exercises that has been held at the school. The following program was presented:

Precessional

Invocation--Rev. J. N. Irvin.

String Ensemble--'Loves Melody.' by Hurst.

"Intermizzo"-- by Hurter

Valedictorian--Omer Lee Osborne of the Walton High School.

String Ensemble--Narcissus by Nevin."

"In the Starlight" by Hurerter.

Address-- Mr. J. E. Jager, Director of Education, Frankfort, Ky.

Blue Danube Waltz by Strauss.

Valedictorian—Jean Roberts, Verona, Ky.

Presentation of awards to the Valedictorian:

Presentation of Diplomas—W. F. Coop.

Benidiction—Rev. D. E. Bedinger.

Violinists—Ann McClure Mayhugh, Faye Metcalfe Conner.

Cellist—Olive Hillerman Johnson.

Pionist— Blanche Whitson Coffman

The Seniors were: Homer Lee Osborne, Jean Roberts, Aileen Stephenson and Ralph Marsh.

Walton Firemen To Present Play

The Fireman of the Walton Department will present a play bearing the name of "Glad Raggs," on June 28. The play has not gone into production, but will start in the very near future.

Campbell County Seat Celebrating

Following Report of Town Treasurer

At the regular meeting of the Town Council held on Tuesday, April 6th, The Town Treasurer, Lawrence Thurner, in his quarterly report showed that they had a cash balance of $2,531.31, with $456.35, uncollected taxes. These taxes are not delinquent as the Council extended the 1936 paying date to May 1st. For the year 1935 the Town had but two delinquent tax bills and the Treasurer belives that all the taxes will be paid before May 1st, which will make 100% tax collection.

Upon receiving this report the Council voted to pay off the remaining debt of $1,000.00, due to The Bank of Alexandria. This Town is now free of debt as the Town has never had any bonded indebtedness. This will leave the Town with a cash balance of $1.531.31, to operate until September 1, 1937, at which time the 1937 taxes are due.

The assessment is made on 30% of the actual valuation and the tax rate is 75 cents on the $100.00, valuation. Since the Town has paid off all its indebtedness the Councilmen feel that they will be able to reduce the tax rate from 75 cents to 50 cents for the year 1937, as they have all the streets in best of condition and will not be in need of the 75 cent rate. They are celebrating on the possibility of this reduction from 75 to 50 cents on the $100.00, valuation or 33 1-3 per cent.

Thirteen years ago the Town contracted with the Union Light and Power Company to extend their electric line from Cold Spring to Alexandria, at a cost to the Town of $7,500.00, which was paid to them at that time. The Town also contracted for 24 street light for all night service and this all night service has been continued since they were installed.

On account of the Town having this electric line extended to Alexandria it made the electric available to the whole Southern end of Campbell County, and the Towns benefited are Claryville, Grants Lick, Persimmon Grove, Hawthorne, Pleasant Ridge, Dry Ridge, California crossing and all the Rural section of the County.

Four years after the Town had the Electric light service they contracted with the Union Gas and Electric Co., to install Gas thru this Town and they paid to said Union Gas and Electric Company the sum of $3,000.00, to extend their line to every house in the town. About 90 percent of the property is now serviced with Gas.

During the recent flood this Town did not suffer from any shortage of electric or Gas This Town was not disturbed. Neither did they have any low Gas pressure as they draw the Gas from the Main line from West Virginia and leading into Cincinnati. The reducing station being eight miles North of Town assures this town of good gas pressure at all times.

This county seat town has a population of 750 and 96 percent of the property is occupied by the owner. The Town Assessor made a survey of the Town and found that only six pieces of property is under mortgage.

The officers of the Town are:

COUNCILMEN: A. M. Thurner, William Alford, Pete Neiser, Chas. H. Youtsey, Clyde Gosney.

Orville Carmack, Town Clerk.

Lawrence Thurner, Town Treas.

William E. Ihrig, Police Judge.

Victor O. Williams, Town Att.

Cooking School At Independence, Friday

The free cooking school that is being given by the Community Public Service Company will be held at Independence, Friday June 3, under the directions of Miss Mary Ruth Clark.

This School has been very well received every place it has been put on. Your time will not be wasted as you will get a lot of new ideas and recipies.

Aged Walton Resident Passes

Walter Howard Passes at His Home Monday

Walter Howard, aged 85 years, passed away at his home, Monday morning around 11 o'clock. Mr Howard had been sick about 10 days. He was a quiet unassuming Christian gentleman, loved by all who knew him. He was the sort of person that spoke good of everyone.

He is survived by one daughter, one daughter, Mrs. Ida English Walton; one granddaughter, Mrs. Elizabeth Robinson; one daughter-in-law, Mrs. Fannie Howard and a host of other relatives and friends.

Funeral was held from the Baptist church, Wednesday at 2 p.m., with Rev. C. J. Alford, officiating. Burial in the Family Cemtery.

The pallbearers were: Osmari Jack, Goerge English, Hiram English, W. W. Rouse, W. B. Johnson and Dr. R. E. Ryle.

Chamber and Grubbs had charge of funeral arrangements.

Resident Passes Aged Erlangre

Homer Riggs, aged 75 years, passed away suddenly at his home Erlanger, Road, Erlanger, Ky., Monday night. The remains were removed to the Taliaferro Funeral Home for preparation. He is survived by his widow, Mrs. Daisy Walton Riggs one daughter, Mrs Morris Thomas and two granddaughters. He was a member of Good Faith Lodge No. 95, F & A. M., of Erlanger and of the Erlanger Christian Church.

The pallbearers were: Dr. J. P. Riffe, Harry Riggs, Dr. J. C. Riffe, Mose Black, Orval Riggs and Howard Zimmerman. Funeral was from the late residence, with services at the Taliaferro Funeral Home, Thursday at 2:00 by the Leslie M. Sparks, his pastor, interment following in Highland Cemetery.

PENNY SUPPER

The Christian Youth Church Council of the Christian church will sponsor a Penny Supper, Thursday, June 9, at 5:30 o'clock. This supper will be served cafeteria style. Please supportthese young people as they are preparing to send delegates to conference.

Tuesday, June 7th Registration Deadline

As Provided By the New Regulation

The final date for registering for registering for the August primary election is June 7, as provided in the new registration act passed by the General assembly this year.

All persons who voted in the November election of last year are properly registered unless they moved into another precinct since that time. Persons who have never registered may do so now, and vote in the Democratic Senatorial primary in which Governor A. B. Chandler and Senator Alben W. Barkley are To register and participate in the primary one must have resided in Kentucky for 12 months, the county six months and in the precinct 60 days prior to August 6.

A person who has changed his change his registration at the clerk's office prior to June 7. No person now registered as a Republican or under any other party label can change his party affiliation to a Democrat and vote in the August 1938 primary.

Dorcas Class Meets With Mrs. Levi Pennington

The Dorcas Class of Walton Baptist Church met with Mrs. Levi Pennington, Friday for their regular monthly meeting. The following members and visitors were present:

Mrs. Susie Norman, Mrs. Ewing, Mrs Marion Stephenson, Mrs. Sturgeon, Mrs. F Conrad, Mrs. R. E. Ryle, Mrs. Forrest Chapman, Mrs. Leonard Cooke, Mrs. Virgie Fisher, Mrs Sally Bolten and daughter, Mrs. Jas Pennington, Mr. and Mrs. Amos Pennington, Jane Youell, Thelma Lucy, Leon and Jimmy Pennington, Owen Stephenson and Mr. and Mrs. Levi Pennington and Rev. C. J. Alford.

The meeting has been changed from the fourth Friday to the last Thursday in each month.

Tuesday callers of Mr. and Mrs. James H. Jump were: his aunt, Mrs. Tom Jump ands Hayes and Oscar and daughter Louise. Oscar, who graduated from Glendale High School this month will remain to learn the printing trade.

HISTORICAL HOME STILL STANDS AS A MEMORIAL

High on a knoll overlooking the Dixie Highway, just north of Erlanger, among stately old beech and cypress trees, stands "The Mansion on the Hill" so entitled by Professor John Uri Lloyd in his "Stringtown on the Pike." This stately old home is said to be one of the finest examples of early American architecture, and is now being preserved for posterity.

In the early nineteenth century, about the year 1812, a land grant of several thousand acres was made to Col. Thomas Buckner, who settled in this section. After the death of Col. Buckner, his son sold the tract of land to Dr. Caleb Mone Manly moved to Kentucky from Mississippi where he was a planter as well as a practicing physician.

In the early forties, Dr. Manly built this beautiful home which is still standing today. The bricks used in the erection of this home were made by slaves and kilned on the grounds.

Dr. Manly, a friend on the Longworths and other Cincinnatians, became interested in the development of a certain tract of land in Cincinnati for a public park. Through interest of the Longworths, Dr. Manly, and the other prominent Cincinnations, many unusual shrubs and trees were brought from all sections of the country for the beautification of this garden spot which we know as 'Eden Park."

Through this connection Dr. Manly became interested in the beautification of his own estate and brought many unusual shrubs and trees from the south and secured others from various botanical gardens all over the country.

After living in the country for several years, Dr. Manly moved to Covington, and sold the country estate to James Pendleton Garvey of New Orleans. The Garvey family lived here for a number of years and then sold the property to Miss Anna Bedinger.

Some twenty-five years ago, Miss Bedinger sold the mansion and the seventy-acres remaining of the original tract to the late Col. Thomas Cody. During Col. Cody's time the old house and grounds was a well-known spot for all picnickers and out-goers.

In 1935, the property was taken over by Forest Lawn Memorial Park, Inc., and the present owners are remodeling and redecorating the mansion in keeping with its colonial history. Although the present owners are developing a modern burial estate, Forest Lawn, from all outward indications will appear only as a beautiful park.

Nothern Kentucky can be assured that this fine historical spot will be a permanent place of interest to all Kentuckians.

See Right — ENJOY LIFE

YEAR GLASSES Feel and Look Like A Million

Are you missing some of nature's grandeur? Does poor vision handicap you socially? The right glasses are what you may need!

TIME PAYMENT ACCOUNT

EYE SERVICE That's Complete

Eyes thoroughly examined, lenses prescribed according to your exact needs, newest style frames or mountings fitted to your face!

Use Motch's Easy Payment Plan

MOTCH

Opticians — Jewelers

613 MADISON AVE. COVINGTON, KY.

Dr. Arnz In Charge Established 1857

WALTON ADVERTISER

Published Every Thursday
Subscription $1.50 per Year

Entered as second-class matter January 1, 1916, at the postoffice at WALTON, KENTUCKY under the Act of March 3, 1879.

JAMES H. JUMP, Editor and Publisher

MRS. JAMES H. JUMP, Associate Editor

J. R. ALEXANDER, Plant Superintendent.

MRS. MARTHA R. WALLACE, Advertising Manager.

obituaries, card of thanks and au matter, not news, must be paid for ta 5 cents per line.

Foreign Advertising Representative AMERICAN PRESS ASSOCIATION

MEMBER KENTUCKY PRESS ASSOCIATION ORGANIZED JANUARY, 1869

Member National Press Association

Court Calendar

CIRCUIT COURT

BOONE COUNTY—Second Monday in April, August and December.

GRANT COUNTY—First Monday in February, June and October.

GALLATIN COUNTY—Third Monday in March. Fourth Monday in June. Third Monday in November

BOONE COUNTY COURT

First Monday each Month—Regular term.

QUARTERLY COURT

Thursday after the first Monday in each month.

FISCAL COURT

First Tuesday in April and October Special term can be called at any time by the County Judge.

KENTUCKY HATCHERY Baby Chicks

All leading breeds U. S. Approved, Blood-tested, started chicks one, two and three weeks old. Prices right. Also Sexed chicks. FREE CATALOG, Write: KENTUCKY HATCHERY 527 WEST FOURTH STREET • LEXINGTON, KENTUCKY

NAPOLEON
GALLATIN COUNTY

The sister of Mrs. Joe Reffett from Paris, Kentucky is visiing at their lovely country home near Napoleon We are so glad that this sister, who has been ill so long is able to be in their home and to enjoy the campanionship of a loved one.

Rev. Herbert Tinsley of the Warsaw Christian Church delivered the Baccalaureate Serman Sunday night to the graduating class of 1937-38 of the Warsaw High School.

Sunday, Mrs. Jane Pittman, Mrs Helen Kendall, little Miss Ann Sue and master Gene McNeely were very pleasantly entertained in the home of Mr. and Mrs. Rod McNeely.

Mrs. Dewey Redor spent Sunday with relatives.

Mr. Wallace Hon of near Elliston visited Mr. and Mrs. Jim Hendrix Sunday.

Mrs. Eva Turley and daughter Miss Mary, were the hostesses to the Homemakers club on Tuesday of last week. A n ice dinner was served to the guests and members. New members were added; Mrs. Herbert Tinsley and Mrs. Edward Mountjoy, Jr. of Warsaw. Mrs Mountjoy presented the winner of a contest with a nice gift of lower bulbs. Mrs. Jane Pittman was the reciepient of the lovely gift. Mrs. Walter Hon won first prize on the Mother's Day poem or reading. The next meeting is to be held with Mrs. Albert Osborn in June.

Miss Gay-Nelle Gross and Harold Connely attended Sunday School at Ten-Mile Sunday.

The basball teams of Owenton and Glencoe played Sunday at Glencoe The winner, Glencoe.

J. H. Peace and Frank Kendall were business visitors to Warsaw Monday morning.

Jim Lilard and William Alexander have been setting tobacco. Nice season for the ones who have the plants and their ground prepared.

Mrs. Roy Hendren and little daughter, Agnes Marie attended Sunday School at Ten Mile.

The Graded School at Warsaw will be out tomorrow, (Tuesday). Imogene Peace and Louise Rider and hitney Amos Gross attended the last two months at Warsaw, after their school at Glencoe was closed in March.

AT 18TH JUNIOR WEEK

An exhibit by the Game and Fish division of the Kentucky State Deone of the features of the 18th anpartmene of Conservation will be nual Junior Week at the University June 6 and 11. There also will be extensive forestry displays from the Robinson Experiment Substation at Quicksand. and county 4-H clubs will exhibit articles made from wood.

Approximately 700 boys and girls from 110 counties will attend Junior Week this year, according to advanced registration. Use of electricity and wide application of farm machinery will be featured in the instruction. Boys studying crop production will see first hand the extensive experimental work at the Agriculture Experiment Station.

Twelve district teams will give demonstrations in home economics, sponsored by the Stewart Dry Goods Company, and a like number of teams will demonostrate improved farm practices under the sponsorship of the Kosmos Portland Cement Company. Winner in a style revue, expected to attract 75 girls from as many counties will receive from the Courier-Journal a trip to a Chicago style show.

Gov. A. B. Chandler and other prominent men have been invited to address the 4-H club members at their morning assemblies and Lexington pastors will conduct evening vespers. The Robertson County 4-H club and the University of Kentucky 4-H club will give playes two evenings.

"FRES" BERRIES AND MAKES $200

Maintaining fires around his strawberry patch on a frosty night made $200 for J. T. Warner a McCracken county farmer according to County Agent Joe Hurt. With two acres of Blackmore berries in full bloom and the temperature dropping, the built fires along the windward side of the patch. While unprotected patches in the neighborhood yielded 10 to 15 crates to the acre, Warner picked 175 crates from his two acres.

School Problems

Many people have had the disappointing experience of becoming interested in some activity only to find that they are hampered or barred because they did not finish high school or made the mistake of studying the wrong thing. This happens too frequently, often because schools can not offord to offer work in which only a few, or perhaps only a single individual are interested. Schools have to choose a middle course and not always a happy one. Small communities find it difficult to meet requirements for college entrance and at the same time serve the immediate needs of the larger group who have other interests.

To serve these needs, the Federal government, is cooperation with the University of Oklahoma, devised a plan which has been successfully carried on for the past two years. Under this plan anyone who is mature enough to do high school work can secure training to fit individual interests Because of grants from the Works Progress Administration there is no tuition charged the student, cooperating teachers or schools. The student need only arrange for books, which can often be obtained in the home community A wide choice of subjects is offered. If an approval plan is followed a high or special certificate may be earned.

Adequate education is necessary to preserve a democratic nation. Free education freedom of choice, availability of opportunity and recognition of accomplishment are marks of democracy.

Through these courses thousands of students are preparing themselves for some occupation or position. Some are studying for government positions, diesel engineering, shorthand or bookkeeping. Some want to raise live stock or poultry, some to make a small farm pay or to plant an orchard. Some are interested in preparing better balanced meals, in designing dresses or hats, in harmonizing colors. Some are interested in art, music, literature, or recreation. Some are not able to attend school regularly on account of physical conditions or distance. Some are going to two or three year high schools and through our supervised correspondence courses will be able to graduate without going away to school

All these courses are carefully graded within the range of high school ability They are accredited by the University of Oklahoma whic accepts completed work in satisfaction of entrance requirements. The courses meet approved standards and the teachers grading papers have standard degrees.

Many high schools now have supervised correspondence courses offered as a regular part of their curriculum. In this way they can offer elective courses to meet the recommendations of their guidance counsellors. With the recommendation of the local high school principal or educational advisor, students taking supervised correspondence courses are going on with an individual educational program.

The Works Progress Administration and the University of Oklahoma have extended the campus to every door. They have correspondence students in every state, in Puerto Rico, Hawaii, Alaska and the Canal Zone enjoying profitable courses prepared in an interesting, modern way by competent instructors. It is a democratic, inexpensive means of continuing intellectual growth, and preparing directly for a chosen field.

Individual students or high school teachers are cordially invited to write about their educational problems to Correspondence Studies, WPA, . E. Jadwin, Supervisor, 621 North Robinson, Room No. 10, Oklahoma City, Oklahoma.

Remnant of an Old Fort

A remnant of the fort which George Washington asked the British to build many years ago to protect the western frontier stands in the shadows of Pittsburgh skyscrapers.

FLORENCE
BOONE COUNTY

Miss Shelta Carpenter of Cincinnati spent Saturday afternooon with the Carpenter family of Price Pike.

Harve Baker and family were guests Saturday of his mother, Mrs. Nan Baker of near Hebron.

Mr. and Mrs. Lorch moved Thursday to Burlington. We regret to lose them from our midst.

Mr. and Mrs Ezra Aylor of near Petersburg moved Firday to the property he recently purchased from Mr. and Mrs. Wm. Lorch.

The Ladies will enteartain at the Lloyd home on Saturday, June 4. with birthday in dinner in honor of birthdays in June, July and August and welcome you to attend.

Mrs. Charlie Rouse of Walton and Mrs Mose Rouse visited Mrs Mae Tanner and Mrs. Kitty Brown on Sunday afternoon.

Miss Hellena Utzinger of Fransville spent the past week with Mrs. Mary Humphry, who just returned from the hospital.

Lloyd Tanner and family of the Dixie Highway visited Mr. and Mrs. Ambro Easton Sunday afternoon.

Miss Minnie Baxter entertained the week end, her nephew, James Edward Baxter and wife of Portland Indiana.

The Ladies Aid of the Florence M. E. Church will have a fried chicken supper on Saturday, June 11, at the church basement.

Rev. Cecil Tanner and family spent the past week with relatives here attended the revelval, being held at the M E. Church.

A large number attended the shower given at the home of Miss Minnie Baxter and Chas. Beall on Saturday evening, May 28, in honor of her nephew, James Edward Baxter and wife of Portland Indiana They received a number of beautiful and useful gifts, which were highly appreciated by this young couple.

Mrs. Jennie Dobbins of Erlanger is visiting her neice, Mrs. Harvey Utz and Mr. Utz.

The following were guests of Mr. and Mrs. Harvey Utz and daughter Sunday afternoon, Mr. and Mrs Ward Daughters, Miss Alice Daughters, Mr. Wilbur and arl Daughters of Westwood, Mr. and Mrs. Sam Cummins of Erlanger, Mr. and Mrs. Ira Cummins, Misses Jearldine and Jean Cummins of Latonia.

Mrs. John Young of Florida is visiting her sister and brother, Mrs. T. C. Crume, Sr., and John Ridell.

Mr. and Mrs. Grant Maddox and two sons of Devon spent Monday with her father, A. S. Lucas.

Mr. and Mrs. Fred Prther and sons of Cincinnati spent the weekend with her parents, Mr. and Mrs. Ambro Easton.

METALS FOR BEST IN TON-LITTER CONTEST

The Cincinnati Union Stock Yards Company has donated $100 worth of medals for winners in the Kentucky ton-litter contest, it is announced by Grady Sellards of the Kentucky College of Agricultre.

The contest is conducted to encourage farmers to do a better job of raising hogs, including the use of better-bred stock and more attention to feeding. Awards will go on litters made ready for market when five and a half months old. This means good, strong, healthy litters, pushed from birth to sale condition. The method prescribed by Sellards includes the use of good pasture, which reduces cost of production and increases profits.

Last year's winner, Earl R. Glenn of Grayson county, made a litter of 13 pigs weigh 2,595 pounds when 165 days old.

First Refrigerating Works

Thomas S. Mort, an Englishman built the world's first refrigerating works at Sidney, Australia, in 1861

Your Eyes Optometrist

NIGHT DRIVING IS DANGEROUS—BE SURE YOUR EYES ARE CORRECT.

Jos. B. Schnippering
OPTOMETRIST AND OPTICIAN
(Formerly with F. Pieper)
N. W. COR. PIKE ST. AT MADISON
Phone HEmlock 0700

BIG BONE
BOONE COUNTY

Miss Maude Atha returned home Sunday after two weeks' visit with relatives at Napoleon.

Miss Lula Robbins and Ralph Cappage were married at Newport, May 14 and Miss Thelma Robbins and Chester Sturgeon were married at Florence, May, 28. The many friends in this community extend their congratulations to both couples and wish them many years of hoppiness.

Miss Dotty Griffon and brother spent a few days last week with Mr and Mrs. Russell Miller and family

Henry Rich spent the holidays in this community.

Miss Margie Miller entertained Wednesday night the following, Miss Dotty Griffon and brother, Miss Mary Atha, Alfred Robbins, Johnnie Rouse and Guy Atha.

SPRAY TO CONTROL PESTS TO ELM TREE

Spraying with arsenate of lead to control cankerworms and leaf beetles, pests of elm and hackberry trees this spring, is recommended by Prof. W. A. Price, state entomologist at the Kentucky Agricultural Experiment Station. Two pounds of the poison to 50 gallons of water will control cankerworrms. For elm leaf beetles use three pounds of arsenate of lead to 50 gallons of water and add a pint of fish oil. One through application covering particularly the under sides of the leaves will curb the beeetles, Prof. Price said.

ACP TOBBACCO ALLOTMENTS MAILED GROWERS

1938 ACP tobacco acreage allotments were mailed growers on Monday and Tuesday of this week, according to H. R. Forkner, county agent. The notices include only one figure, the acreage to be grown under the 1938 marketing quotas. These allo tments are expected to be in line with acreage allo tments.

Mr. H. E. White, president of the county ACP association, reports the county committee was greatly disap pointed because not all farmers were alotted the acreages requested. The community committees recommended all major base adjustments. However, after the community committees had completed their adjustments the Washington office demanded a total county adjustment of 67.7 acres downward from the total 1937 bases.

New tobacco producers have not received 1938 acreage allotments to date. Special base allotments for the first time since 1933 are set up in the State Office. The county office to date has received n o definite information on these bases.

PEOPLES LIBERTY BANK & TRUST CO.
COVINGTON, KENTUCKY
MEMBER FEDERAL RESERVE
Member Federal Deposit Insurance Corporation

RELIABLE MONUMENT CO.
912 Madison—Covington 11th & Lowell—Newport
SAVE 25 to 40%
See the stone you buy; hundreds to select from. We are the only authorized dealers in northern Kentucky for the genuine ROCK OF AGES memorials. The seal of security is etched on every ROCK OF AGES stone sold by this company.
Ask About Our Deferred Payment Plan.
Northern Kentucky's Largest Monument Erectors

LET US EXAMINE YOUR EYES THE MODERN WAY
L. J. METZGER
OPTOMETRIST — OPTICIAN
631 Madison Ave., Covington, Ky.
MODERATE PRICES OF COURSE

WIN A NEW HUDSON 112 Brougham

The Car That Brings New Roominess . . . New Smoothness . . . New Safety . . . New Beauty to the Lowest Price Field

The opportunity to take part in this National Car Owner Economy Test is being offered to the motorists of America so that everyone may learn about this amazing new "lowest priced" car.

YOU MAY WIN ONE FREE!

Three beautiful new Hudson 112 Broughams are being given away each week, just for making an interesting, easy test and filling out a simple report.

You may win a fine new car. Anyhow you'll get acquainted with the extra room, velvet smooth performance, unmatched safety, new beauty that make this new car the stand-out value of the lowest price field. And you'll get the *real facts* about gasoline economy. Any car owner or member of his family is eligible. But hurry! Come in and let us tell you about it.

112-in. W. B. . . . 6 Cylinders . . . 83 H. P.
. . . and now look at the PRICE!
$694 for 3-passenger coupe, ready to drive in Detrait, including Federal taxes. Prices do not include state and local taxes. For delivered price in your locality, see your Hudson dealer. Attractively low time payment terms, with new Hudson-C. I. T. Plan.

THE NEW "LOWEST PRICED" CAR

WALTON GARAGE
Phone 40 -:- Walton, Ky.

A "Good Neighbor" Policy for KENTUCKY!

If you're a true-bred Kentuckian, then you surely share our feeling that Kentucky is remarkably blessed with scenic and historic interests. *Why not know them better?* . . . Have you seen the wonders of Cumberland Falls? Or the historical sights around Bardstown? The new and old Capitols at Frankfort, or the Bluegrass horse farms around Lexington? If not, see them *all* this year! If your time is limited, see them *instead* of coming to Louisville (and The Brown)—but do *see* them! The more you know of Kentucky, the more you'll love our unique and wonderful State.

Plan to See: *Mercer County*—Harrodsburg, oldest town in State. The Fort Harrod stockade, replica of the first fort, attracts thousands annually. Cabin in which Nancy Hanks and Thomas Lincoln, parents of Abraham Lincoln, were married. Shakertown founded by religious sect called Shakers, about eight miles from Harrodsburg. Brooklyn Bridge, 5.2 miles from Shakertown. Dix Dam and Herrington Lake eight miles. Oldest cemetery in West.

Nelson County—St. Joseph's Church at Bardstown has valuable art collection. Bardstown, second oldest town in State. Old Kentucky Home at Bardstown, where Stephen Foster wrote "My Old Kentucky Home." Abbey of Our Lady at Gethsemane.

Nicholas County—Battle of Blue Lick fought in 1782 between Indians and early settlers. Collection of mastodon bones. Spring at Blue Lick, where early settlers made salt, now State Park. First macadam road in State constructed between Maysville and Washington.

Rockcastle County—Great Saltpeter Cave, where saltpeter was mined for making powder used by Kentucky troops at Battle of New Orleans.

Todd County—Jefferson Davis Memorial at Fairview.

Wolfe County—Natural Bridge State Park, near Red River, including natural rock houses and stables.

THE BROWN HOTEL
LOUISVILLE'S LARGEST AND FINEST
HAROLD E. HARTER, MANAGER

CHAPTER IV—Talking over the shooting with Sorley, Ruth is credulous of Jeff's story of shooting at the assassin father than at her father, and later pleads with Lee to listen to him. When Lee arrives at Pat Sorley's camp, he finds only a note to Pat from Jeff. Meanwhile, Jeff rides into Tail Holt and sends word to Sherm Howard he wants to see him. He shows Howard a poster with his picture, with the name of Clint Doke, wanted as the leader of a band of outlaws and robbers. The rest of the band arrives.

CHAPTER V—Jeff shows the outlaws the poster and asks their confidence, and tells them Ruth shot him. They agree to allow him to stay. Another raid on the L C cattle causes Lee to line up his men in pursuit, and to send his son Frank to town to reconnoiter. Pat Sorley finds Gray's horse's hoofmarks on the trail with the suspected rustlers.

CHAPTER VI—Jeff calls on Frank and warns him Norris and Lou are threatening him, and tells him of his suspicion that Morg Norris was the one who shot Lee. Frank receives a message that his father wants him at Sanger's, and despite warning, starts out. Shooting starts, and Gray helps Frank hold off the killers until he and Frank can escape.

CHAPTER VII—Frank, arriving at L C ranch, tells all, and eyen Lee is ready to welcome Jeff. Meanwhile, Jeff fits into the life of Tail Holt, distrusted only by Morg Norris. He sees Kansas and Hunt saddling horses, hears an unguarded remark about Live Oak canyon, watches them heading in the direction of L C ranch, and follows, suspecting a raid on silver smugglers in the canyon. He rides direct to L C ranch, and recruits the Chiswick party. Hoofmarks on the trail show Norris and Mile High. Arriving at the canyon, they surprise the raiders, and after the battle, two Mexican smugglers and one of the outlaws are dead, and Lou Howard is wounded and tied up as a prisoner.

CHAPTER VIII — Meanwhile, Ruth, anxiously watching the trail and preparing food against her kinsmen's return, is hailed by Norris and Kansas. Norris, thinking to use Ruth as protection and also a revenge, orders two more horses saddled and forces Ruth and Nelly, her maid, to pack. Kansas, hating Norris, contrives to let Nelly escape to tell Lee they are headed for Old Walsh cabin. Meanwhile, Gray meets Nelly, and hurries to L C ranch, only to find a note from Norris for Lee, signed "Your son-in-law."

CHAPTER IX—Ruth plays a stalling game with Morg, who threatens not to stay at Walsh cabin. Kansas gets opportunity to tell Ruth of Nelly's mission and of Morg's destination, and lights out, only to be shot down by Morg. Before moving on from Walshs cabin, Ruth writes in the sand, "Wild Horse Basin—R." Meanwhile at Sherm Howard's, Mile High reports the Live Oak canyon affair.

"It isn't more than 40 miles off the direct route to Tough Nut," Brand said contemptuously. "Don't try to load on Sherm. I know what that outfit went to Live Oak for. We left two Mexicans they had rubbed [illegible] and the pack-mule with the silver. Yore crowd was still shootin' when we took a hand."

"The Mexicans tacked them," Howard protested. "That would be the way of it."

"Sure. When a brush rabbit gets nerve enough to spit in the eye of a rattlesnake. Like I said, Lou is our prisoner. That bey hasn't any sand in his craw. He wilted right off and blabbed all he knew. Don't waste my time trying to lie. Here's the nub of it. Two of yore men slipped away from us up a side canyon. They cut across to the L C ranch-house and picked up Miss Ruth. After she had rustled grub for them, they took her with them into the hills."

"What two men?"

"Morg Norris and Kansas."

"I'm not responsible for what that killer Morg Norris does," the fat man burst out. "You know that, Dan. He's a bad hombre. Long ago, soon as I saw what he was, I washed my hands of him."

"Lee holds you responsible. So do the rest of us. You can't get away with that, Sherm. Every decent man in this country will be against you in this thing. If that devil Norris hurts Miss Ruth, you'll be in a jam. Don't think anything else for a minute."

The big moon face of Howard was pallid. The reverse at Live Oak was bad enough. Not much chance to play innocent with Lou a prisoner. But this crazy adventure of Morgan Norris was ruinous. Sherm did not know which way to turn. Lee Chiswick hated him, anyhow. The oldest son of the L C ranchman had been a private in the Texas Rangers and had been killed while on duty. The father of the dead boy had always suspected Howard of betraying the youngster to his death, though he had never been able to prove it. If this girl was injured, Lee would go hog wild. His revenge would never stop at Norris—not even at Lou Howard.

"We want to be reasonable, Dan," he said. "I wouldn't have had this happen for all the money in the world—if it has happened. I can't believe it. Morg is a good-looking fellow. Maybe he just persuaded her to ride along a ways. It it was Morg. We want to be sure of that."

"Morg left a note," Brand said quietly. "Besides, the girl who works at the ranch got away and told us. What's the sense in trying to fool yoreself? If it is yoreself and not me you're trying to load. I'm here to tell you to get busy. Send some of yore scalawags out to shoot down Norris. Get Miss Ruth back somehow safely. If you don't, you're out of luck, Sherm." The face of the foreman was harsh and grim.

Howard mopped his perspiring face with a bandanna. He made up his mind to sacrifice Norris. It was too bad Mile High was present, since it would be fatal for the idea to get out that he would not stand by any of his gang in trouble. But even Mile High must see they had to throw Morg to the lions after doing such a thing.

"We'd better talk turkey," he admitted. "First thing is to get Miss Chiswick back. I can promise to put 30 men to combing the hills inside of two hours, Dan. I'll go the limit on this thing."

"Good, if you send them to the right place," Brand made blunt answer.

"I don't know where he is any more than you do," Howard cut back sharply. "And I won't have you saying I do, Dan. There's one thing more I'll say. My boy Lou isn't in this. If you—or Lee—or any of his riders—do that boy any harm, I'll never quit till I've cleaned up the whole Chiswick nest. You can put that in your pipe and smoke it."

"All I'm saying is that you'd better find Miss Ruth and get her home," Brand replied, frowning at him.

The foreman turned and strode out of the room.

Mile High said to Howard angrily, "Is it yore idea to throw down on Morg?"

The lifeless eyes of Howard slid round to meet those of the other. "Don't always be a lunkhead, Mile High. What has this fellow done but throw down on you and me and all of us? You know this country won't stand for such stuff as he has just pulled off. He'd know it, too, if he wasn't crazy. We've got to play our hands to save ourselves. When Morg Norris took this girl with him against her will, he signed his death-warrant. Don't you go signing yours. We're going after Morg to get him. You had better get you a horse and trail along with one of the posses. You'll find it's doggoned good insurance against a few years in the pen at Yuma."

CHAPTER X

Jeff Gray had to fight down an impulse to hurry. It would be folly to wear out the horses getting to the Walsh cabin, only to find out that Kansas had sent them on a wild-goose chase. After all, the man was one of the gang. What more likely than that, under instruction of Norris, he had been trying to direct the pursuit in the wrong direction when he freed Nelly?

With a heavy heart Jeff admitted to himself that this was very likely a job that could not be done in a hurry. He might have to sleep on Norris' trail for a week. The fellow knew every pocket in these hills. If Kansas were false-carding, they might not find the outlaws at all.

The two men traveled steadily, Jeff in the lead. The little Irish-[illegible] guide. He had an [illegible] and he held his horse to the fastest gait that would not sap its strength. They flung the miles behind them, moving always deeper and deeper into the hills.

"Much farther?" Gray asked once, his mouth set to a grim straight slit.

"Not so far," Sorley answered. "That's Crowfoot over to the left. We're swingin' round it now."

They circled back of the mountain, dropped into a gulch, and clambered up its stony bed. Near the top of the canyon Sorley stopped his horse.

"The cabin is in a little park just over the ridge," he said. "What do we do? Bust right down on them? Or wait till it's dark?"

"Better have a look first from the ridge," Gray suggested.

They left their horses just below the lip of the park, climbed up to the ledge, and looked down. No smoke rose from the house. There were no horses in the corral, but one saddled bronco was grazing near the spring.

"They sure have been here," Sorley said. "But they have done gone, and in some hurry. looks like. Didn't even take time to unsaddle. Why for did they leave one of the horses here?"

Gray was looking down at something sprawled out in front of the cabin. "They didn't need but two horses," he said, his voice harsh and cold. "One of them stayed here." He pointed at the still body.

A pulse of excitement hammered in the scrawny throat of the line-rider. "Begorry, you're right. There has been a fight, and one of them got killed."

The younger man differed. "Not a fight, but a murder. For some reason Norris made up his mind to get rid of Kansas. He did so, and then lit out. I'm going down."

"Look out for a trap," the old-timer advised.

"Don't think it's that. Two of the horses have gone."

But Gray did not take any unnecessary chances. His rifle was across the saddle as he rode down into the park. He made sure nobody was in the house before he took a close look at the dead man.

"Kansas, like you said," Sorley looked at his companion and then looked away. Both of them were thinking of what this meant to Ruth. "They can't be far ahead of us, if we knew which way they had gone."

It would be possible to find in what direction they had started, but both the men knew there was little chance of running down Norris in hundreds of miles of rough mountain terrain.

Sorley began to quarter over the park looking for sign.

"He shot Kansas in the back of the head, from off to one side," Gray mentioned.

"The horses headed up toward that patch of little pines near the ridge," Sorley called to him. "Two of them. Morg was in a sweat to get away."

"Yes." Gray's voice raised in sudden excitement. "Come here, Pat. Someone left a message for us."

Sorley ran to him. He pointed to some writing scratched in the sand. The old man read it aloud slowly.

"Wild Horse basin."

"It's meant for us," Gray said. "Either the girl wrote it—or Norris did. It's signed with her initial, but that doesn't mean a thing. The scoundrel may have left it to fool us. The letters are done kinda shaky, as if she had made them in a hurry, on the sly." His eyes were back again on the writing.

"That's right," agreed the line-rider. "If Norris had done it, he would have fixed the letters deeper, so we wouldn't miss seeing them. I'd say Miss Ruth wrote it."

"Where is Wild Horse basin?"

Sorley pointed to the north. "Up in the high hills, back thataway. Say, how would the girl know where he was heading for?"

"She might have heard him say—or Kansas may have told her before he was killed. Likely Kansas made some move to help her. Morg wouldn't have shot him if he hadn't figured the other fellow was turning against him. Let's get going."

"For Wild Horse basin?"

"Yes. I have a hunch the girl did that writing. Morg never would have thought of it."

Sorley looked down at the dead man. "I hate not to bury him before we go, even if he was a sealawag. But we've got to jump. It will be night soon."

They carried the body into the cabin and covered it with two gunnysacks.

The riders followed the trail left by Norris and his prisoner. Once out of the park, Sorley waited only to make sure of the direction taken by those in front of them. He struck into the hills, dipping across gulches and winding round the shoulders of elephant humps. The country grew wilder and more rugged. Sometimes they were in a region of stunted pines. More often the hills were dry and scarred with rock outcroppings. From the summits they could see a saw-toothed range lifting its crest into a sky of violet haze. Behind a crotch of the hills the sun was setting. Already dusk had softened the vivid tints of orange and scarlet to a faint pink glow. Night soon would sift down upon the highlands.

The pursuers dropped down into the basin, came to a little stream tumbling down through the rocks. Sorley pulled up his horse.

"No use going any farther," he said. 'Got to wait till we can see. All we'd do is get lost if we kept traveling."

Gray read the despondency in the old line-rider's voice. He understood it because his own heart was sick. What Pat said was true. They might as well throw off and make camp.

"There's one thing," he said. "If they came here, Norris would camp on a creek. Maybe on this one, since it's the first he would come to in the basin. You fix up something to eat while I drift up along the bank for a ways."

"Sure," Pat answered hopelessly. "Won't do any harm."

The younger man swung from the saddle and turned his horse over to Sorley. "Reckon I'll make better time on foot," he decided.

The stars were pricking out of the sky. Black, shadowy outlines marked where the hill boundaries had been. In the vast emptiness Jeff had an acute sense of insignificance. He was an atom in an immense universe. His will to do held no more potency than that of one of the trout in this rippling stream.

He pushed through the brush for a half a mile or more. Abruptly he stopped. In front of him, two or three hundred yards distant, was a light which he knew must come from a campfire. A hot gladness poured through his blood.

Swiftly, with as little rustling as possible, he moved toward the camp. It was in an open place, close to the bank of the stream. On the edge of the clearing, as Jeff drew near, he made out the vague shadow of horses. Two figures seated by the fire. He heard the murmur of a voice.

Gray crept forward with more care. There was no immediate hurry. Norris sat cross-legged at his

He pushed through the brush for half a mile.

ease. He had no faintest suspicion that there was any friend of Ruth Chiswick within a score of miles.

He was talking. The slur of his mocking speech came to Jeff before the words.

"I sure picked a fine spot for our honeymoon, sweetheart," he jeered. "A million candles in yore bedroom, honey. I'd say you were in luck I picked you up. Some break for you to get me instead of that pink-ear Lou Howard."

The girl's head was low. Jeff could see she was sobbing. Her courage had washed out. There could be no help in heaven or on earth for her now, she must be thinking.

Norris rose, stretched himself, and yawned, his arms above his head. The man's evil smile looked down on her. He opened his mouth to speak, but words were frozen on his lips. From out of the brush came a chill crisp order.

"Keep yore arms right up where they are, Norris."

The figure of the outlaw grew rigid. A man was coming out of the scrub, revolver in hand.

"Don't make any mistake," Gray ordered, "or it will be yore last." He moved toward the outlaw slowly.

Fragments of thoughts raced chaotically through the brain of the bad man. He yielded to a desperate impulse and dived back of the fire, dragging at his gun.

Jeff fired—missed. A bullet zipped past his ear. He shot again, knocking the revolver from the hands of the bandit into the creek. Norris made a rush to recover the weapon, his arm fishing the water for it. As he pulled the Colt's out of the current, Gray was upon him. The barrel of Jeff's revolver crashed down on his head and knocked him over. He lay motionless, his forty-four again in the brook.

The red-headed man made sure the outlaw did not have another gun on his person. To Ruth he gave crisp commands.

"Get the gun out of the creek, girl. And pick up that rifle over there. Then step behind me out of the way."

Ruth did as she was told. Her face was chalk-white, but she moved lightly on her feet.

Norris groaned and sat up, hands pressing against his bleeding head. "You aimin' to kill me?" he snarled defiantly.

"I'm going to drag you back with a rope round yore neck," Gray answered. "Lee Chiswick will hang you to a cottonwood."

The eyes in the swarthy face of the trapped man slid away from Gray, to take in the tethered horses and the brush that came close to the camp. What he was thinking could be easily guessed.

(continued next week)

STAFFORDSBURG
KENTON COUNTY

The Staffordsburg Young Peoples' Club met at the home of Gertrude Godbey. The business meeting was conducted by Edgar Martin. Charles Maddox was elected to go to Winchester, as the delegate from our group. After the meeting the evening was spent playing games. Refreshments were served which was much enoyed by all.

Miss Hildred Ballinger was home after a two weeks stay in Cincinnati.

We are glad to report that Mrs. William Goshorn is able to be home again.

Quite a large crowd of the young people of this place attended the show and stunts over at Lunken Air Port.

Mr. and Mrs. Dawson Ballinger and son, Chester attended the graduation exercises at Kelat.

Lester Adams and Evelyn were weekend guests of Mrs. Nina Adams.

Mr. and Mrs. Ben Lamb and grandson, called on Mr. and Mrs. Charles Lamb, Sunday afternoon.

THE SECOND GARDEN,
By John S. Gardner, Kentucky College of Agriculture

Last week, the need was stressed for following up spring-planted vegetables with later ones to continue as long as there is season enough left to mature them Thus the table could be supplied and a surplus for winter use is assured Several vegetables already have been discussed; there remains tomatoes, sweet corn and late cabbage.

As for tomatoes, it may appear that the number of plants now set is large enough to fill a complete tomato program, but if they are all of the same age, or of the same variety, they will all reach peak together, and that may be long before the season should close, and gardener must be content with reduced supplies of inferior fruit. Rather than have this occur, it would be wise to start June 1, a packet of seed of Bonny Best or Chalk's Jewel, or, if the wilt disease is suspected, Break O'Day. These plants will be ready to set in the garden in 4to 6 weeks and should begin to bear in early September, about the time that the early-set plants begin to wane. The fruit will be of top quality and will make an excellent canned product. Those tomatoes that are not ripe when frost comes, may be pickend and ripened on the kitchen windowsill or in a garden frame or on the plants pulled whole and hung in the house cellar or some other place safe from freezing.

These plants will take almost no extra space in the garden, for they may be set in gaps in the rows of early cabbage

The case of sweet corn is somewhat the same; a planting or two is made early, possibly with the intention to make more on a schedule to maintain a continuous supply, but plans go a-wry making dependence necessary on immature corn from the field Young field corn is inferior to the sweet sorts at any time, and stays in usuable condition so short a time as to make the table corn supply extremely undependable and unsatisfactory, to say nothing of the canning supply situation The way to get around these difficulties is systematically to continue corn plantings through June and at least to the middle of July, using really sweet sorts, Golden Cross Bantam, Aunt Mary's and Stowell's Evergreen, 15 hillsper person, every two weeks.

ate cabbage is not as easy to grow as early cabbage, for almost always some dry weather may be expected. Almost the green worm may become more numerous as the season progresses at least to midsummer. To circumvent the drought, the lowest portions of the garden should be chosen to set late cabbage, for there the most moisture will be. The soil, furthermore, should be prepared against dry times by spacing into it large amounts of well-rotted manure. The green worms can be controlled by insecticidal dust, but because the other vegetables in the garden, inharvest condition, may be covered too, poisonous dusts should not be used, but Rotenone, for though deadly to all insect life is harmless to humans.

If month-old plants of Late Flat Dutch or Louisville Drumhead are available, they should be set now but if no plants can be got, seeds may be sown in place, in 3-seed groups, the variety Copenhagen or Charleston.

PETERSBURG
BOONE COUNTY

Mrs. Clifford Vaughn and little son, of Price Hill, Cincinnati, have been visiting relatives here the past two weeks.

Mrs. Stanley Bonta, who recently underwent a mastoid operation in Bethsida hospital is getting along nicely.

Mr. and Mrs. Earl Leek and son Paul spent the weekend here with Mr. and Mrs. Wilson Leek.

Mrs. Chas Akin and Mrs. Mary Kelley spent Saturday in Aurora.

Mrs. Perry Mahn and son Boyd were shopping in the city, Saturday.

The W. M. S. of the Baptist church met with Mrs. Mary Ryle and daughter, Miss Artis for an all day meeting Friday, May 13th.

Mrs. Ida Thompson of Columbus Ohio, has been visiting friends here the past week.

Dr. Clifford McWorthy and family of Lawrenceburg were Sunday guests of relatives here.

Rev. and Mrs. Thomas Dunaway and son Irven of Elmere were Sunday guests of John Bradburn and family.

You will be surprised at the quick results you get from the classified ad. column of the Advertiser, on anything you wish to sell or buy.

WATCHES REPAIRED
EXPERTLY—ECONOMICALLY
Highest Cash Paid for Old Gold
WELLING
THE JEWELER
N. W. COR. PIKE AND MADISON
23 Years With Pieper

COVINGTON CYCLE SERVICE
—We Repair All Makes of Wheel Goods—
WE SELL NEW & USED BICYCLES
31 E. 5th St. Covington, Ky.
Larry Blank HEm. 2113-J

NOW IS THE TIME TO PAINT YOUR HOMES AND OUTBUILDINGS
Before buying your paints stop in and see us for estimates on Paints, Oils, Enamels, Varnishes and Wall Paper.
COVINGTON PAINT CO.
13 West Pike Street

NO LARGE OVERHEAD TO PAY HERE
Performing services well . . and at a cost you can afford to pay.
FOR INSTANCE:—COVERED WOOD
CASKETS
FROM $75.00
CONCRETE sectional boxes from $20.00
BUY DIRECT and SAVE the middleman's profit
CLOTHING from $7.00
Services performed in any County of Metropolitan Cincinnati . . . distance no barrier.
COPPER CASKETS all shades from $350.00
Ask us about pre-arranged funerals and our BUDGET PLAN.
You can buy a casket and grave from us in any cemetery in Metropolitan Cincinnati for $150, including Rest Haven or Forest Lawn .....Phone us first and save money.
VONDERHAAR & STETTER
FUNERAL DIRECTORS
535 E. 3rd, Newport, Ky. 129 6th Ave., Dayton, Ky.
SOuth 2642 : SOuth 5795 : SOuth 4700

O, CALM THOSE NERVES, BE SWEET-SERENE!
BY USING DOCTOR MILES' NERVINE
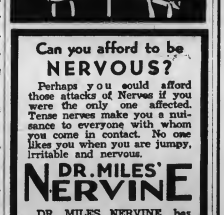
Can you afford to be NERVOUS?
Perhaps you could afford those attacks of Nerves if you were the only one affected. Tense nerves make you a nuisance to everyone with whom you come in contact. No one likes you when you are jumpy, irritable and nervous.
DR. MILES' NERVINE
DR. MILES NERVINE has been recognized as effective for more than 60 years by sufferers from Sleeplessness, Nervous Irritability, Nervous Headache, Nervous Indigestion, Travel Sickness.
LIQUID NERVINE
Large btl. $1.00, Small btl. 25c
EFFERVESCENT TABLETS
Large pkg. 75c, Small pkg. 35c
At your drug store
IN LIQUID OR TABLET FORM

MAPLE TREE TAVERN
1 Mile South Of Walton
Dancing Nightly
All Popular Bottled Beers Served at Its Best
Jack Corbin, Prop.

This Space for Use by Schools or Churches. Use It.

Compliments of

J. L. HAMILTON FUNERAL SERVICE

VERONA —:— KENTUCKY

OAK RIDGE
KENTON COUNTY

Mr. and Mrs. C. W. Carter had as their guests on Sunday, Mrs. Carters's sister, Mrs. Flosie Hazelwood; her nephews, J. T. Hazelwood and Albert Dean, of Cincinnati; her brother, Henry Dudgeon and wife and their two children, of Erlanger.

Vernon Voss, son of Mr. and Mrs F. W. Voss, and Warren Dorman son of Mr. and Mrs O J. Dorman, who have been students of the University of Kentucky, have returned to their respective homes for the summer vacation.

Mrs. Sarah Stephens of Hamilton Ohio and Mrs. Emma Baker spent Sunday with Mr. and Mrs. Kenneth Guffey.

Mr. and Mrs. M. Coyne and daughter, of Covington, spent the week-end with Mr. and Mrs. T. C Richardsonand family.

Mr. and Mrs. Milton Jump and daughter, Joan, spent Sunday with Mr. and Mrs. Jess Webster and family.

Mr. and Mrs. Raymond Smoot and son, Ray, Jr., were guests of Mr. and Mrs. Ed. Egger and family on Sunday.

Mrs. Charlie Glass and daughter, Della, of Ovington, spent Sunday with Rev. and Mrs. G. F. Kelly and family.

T. M. Spanton, left this week for Washington, D. C., to visit his hon. Wm. Spanton.

Settled St. Augustine, Fla.

In 1513 Ponce de Leon, in search of the Fountain of Youth, seems to have visited the site of St. Augustine. In 1564 a company of French Huguenots passed there and settled a few miles to the north on the St. Johns river. Don Pedro Menendez de Aviles was sent by Philip II of Spain to expel the intruders and erected a fort at St. Augustine, in August, 1565. Upon his return from the St. Johns settlement, he established a settlement at St. Augustine.

SOCIAL VALUES at National Cotton Week

at COPPIN'S

The John R. Coppin Co., 7th at Madison, Covington, Ky

We're celebrating with storewide Cotton Sales

Be Sure To See **Coppin's New Downstairs Store**

New Stock! New Fixtures!

And A New Merchandising Plan!

Very small profit to insure quick turnover! Items sold reported daily to our New York Office . . . new stocks arriving daily from our New York buyers! Hence, adequate stocks at all times . . . at lowest possible prices.

Phone: HEmlock 3620

Dempsey Auto Body Repair Co.

Incorporated

Formally 16th and Scott

Now 3rd and Madison

Covington, Ky.

Fenders Chassis Painting Welding Etc.

Have You Tried

RED TOP BEER

In The Last 30 Days?

Drink a bottle. . There's a real treat in store for you

MOODY CROUCH, Distributor

Williamstown, Kentucky

CAMERAGRAPHS

NEWS THAT SPELLED VICTORY — Governor George H. Earle of Pennsylvania, sipped a brazing cup of coffee as he listened to the returns that won him the Democratic Senatorial nomination in the most bitterly contested primary in the state's history. The day before he had spurned Postmaster - General Farley's indorsement.

THERE'S NO DISH WASHING AT THIS PARTY: A clever young hostess solves a problem with a smile—for there's no dish washing at this afternoon party. A can of grapefruit juice from Florida—a straw from the drug store—and she's a social success.

PRETTY KUNIKO TAKASE (right) is shown extending an invitation to the world to visit Tokyo in 1940 to attend the XIIth Olympiad. The white lines spelling out the date, place and symbol of the games are pearls—$30,000 worth of perfectly matched pearls.

ACTRESS PLAYS HERSELF! Bess Johnson, called "Radio's most beautiful actress," plays the role of "Bess Johnson" in the romantic radio serial "Hilltop House," heard Monday thru Friday over CBS. She is the only actress in radio whose name is also the name of the character she portrays.

WHAT'S COMING OFF NOW? Just a cape, which will become a skirt! Pretty Rosemary Lane shows how the simple transformation makes a street dress out of a swell tennis outfit.

DIRTY WORK UNDERFOOT! Three of the jockeys who rode in the 48th Preakness get together and talk it over. The main topic was the seven-length lead held by Dauber as he dashed across the line to win.

Kentucky Counties On Parade

Fayette County

L. G. Kennamer, Ph. D.

Eastern State Teachers College

Fayette County, the last of the Virginia triplets has born in 1780 and at the time of its birth comprised the eastern third of the state. The commonwealth of Virginia named this great section of Eastern Kentucky as a testimonial of gratitude to the General LaFayette, Noble, generous, democratic Frenchman who was one friend of the thirteen colonies. Lexington, the capital of Fayette, was named for that battle in Massachusetts where was "fired the shot that was heard around the world." Other towns, too, bear historic and romatic names that thrill the student of world history and cause each Kentuckian to point with pride, such as Boone Station and Athens. It might be called a "land flowing with milk and honey." Here the men from the hills of Carolina and Virginia thrilled to note the rich, level, or rolling lands that offered better opportunities for settlement than the steep-sided slopes and rugged lands of the upper Virginia and Carolina highlands. Daniel Boone crossed a barrier of mountains to hunt and explore this region and recrossed it to induce others to return with him to the promised land at the end of the Wildneress Trail. Thus the men of the hills first felt the enchantment of the bluegrass plains. The good rich earth lay many feet deep. The trees of the forest grew to great dimensions, and scattered through-out the country were many dense cane breaks The abundance of game and the resources of water and soil smiled their gentle welcome to the pioneers

It was thru Layfette County that George Rogers Clark passed on his mission of conquest of the great West. It was here that Henry Clay grew to fame and Abraham Lincoln married Mary Todd. In Lexington the parents of Mark Twain were married. As the ribbon of Kentucky history unwinds, the majestic figures of its pioneers, Daniel Boone, James Harrod, William McConnell cast their shadows over Fayette County. As you stand in the streets of Lexington you may say "Along these streets passd the humble and the great." Among the latter are Henry Clay, LaFayette, Cassius Clay, J. C. Breckenridge, Professor C. S. Rafinesque, Colonel James Morrison, William Taylor Barry, a member of Jackson's cabinet and minister, to Spain, General John Hunt Morgan, Colonel William Preston, and a host of others who served the state and nation in a glorious manner.

There is a thrill in the story of Fayette County's men of yesterday and in the story of her fine citizenship of today. The citizens of today, too, deserve a tribute.

Fayette County is the central county of the world-famous Bluegrass Region of Kentucky. Since June, 1775, its population has grown to more than 70,000, while its area decreased from one third of the area of the state to its present area of 269 square miles. It is about 11 miles broad from east to west and about 26 miles long from north to south. This little shire is situated on the waters of Elkhorn Creek and Kentucky River. Its county neighbors are Scott, Bourbon, Clark Madison, Jessamine, and Woodford. It is a gently rolling table land or plain of an average elevation of about 950 feet. he surface with its rich limestone soils possesses an ideal drainage system, since all of the streams rise and flows from the cented of the county and empty into the Kentucky River.

Speed of Flying Fish

It is recorded that a flying fish can travel at a speed of twenty miles an hour.

Graves in Gettysburg National Park

The Gettysburg National park in Pennsylvania, which is only four square miles in area, contains a cemetery of 3,600 graves and the entire Gettysburg battlefield with more than 3,000 monuments, tablets, markers and other memorials, including 419 pieces of artillery in the positions in which many of them stood during the Civil war battle, says Collier's Weekly.

A MILLION DOLLARS WORTH OF COMFORT FOR YOU, NEIGHBOR...

ON THE

AIR-CONDITIONED L&N

Ride the L&N today and you'll *feel* like a million dollars. And no wonder! We've spent well over that amount just to make you feel that way . . . completely air-conditioning all our main-line trains except locals.

It's like being your own weatherman, just to buy an L&N ticket. What matter if it *is* blistering hot? We've turned on the cool spring air indoors on 44 of our main-line trains, in *coaches* and *dining cars* as well as sleepers. At no extra cost, your ticket buys *both* transportation and comfort.

Train time can be springtime all summer long . . . all you need to do is say "L&N" at the ticket window. Rail fares are low . . . no other form of transportation is so *safe* . . . so why not sample now the million-dollar comfort of your *air-conditioned* "Home Sweet Home on Rails?"

All aboard neighbor!

Hear the actual sound of The Pan-American. Tune in WSM 650 kilocycles, 5:08 P. M. every week day.

LOUISVILLE & NASHVILLE RAILROAD

RAILROAD L&N SERVICE

SAVE WITH ICE

Dixi Ic & Co al Co.

Phone Walton 677

—DAILY DELIVERY—

A Midsummer Night's Dream of a Dessert

By BEULAH V. GILLASPIE
Director, Sealtest Laboratory Kitchen

Courtesy Sealtest Laboratory Kitchen

WHEN warm weather comes, there's really only one dessert —ICE CREAM. And when ice cream turns out in fancy dress as this Orange Pineapple Chantilly, then you have a treat for the eyes as well as the palate.

ORANGE PINEAPPLE CHANTILLY

Orange slices
Orange pineapple ice cream
Strawberries Whipped cream

Cut the orange slices in thirds and the pineapple slices in halves. Pile the ice cream on a serving platter and garnish with the whipped cream, pineapple and orange slices, and strawberries as illustrated.

BAKED BLACKBERRY SPONGE WITH ICE CREAM

½ cup butter 2 cups blackberries
½ cup sugar 3 cups left-over
1 egg crumbled cake
Orange pineapple ice cream

Cream the butter, add the sugar gradually and cream thoroughly. Add the egg yolk and beat until well mixed. Stir in the cake crumbs and berries lightly. Fold in the stiffly beaten egg white. Pour into a buttered baking dish and bake in a moderate oven (350°F.) for 30 to 40 minutes or until set. Serve warm with ice cream. Serves six.

When In Covington
STOP AT
CITY AUTO SERVICE
17-25 East 7th Street
COVINGTON, KY.
—Park All Day for 25 Cents—
Cars Washed—Repairing

NORRIS BROCK CO.
Cincinnati Stock Yards

Live Wire and Progressive

An organization second to none. We are strictly sellers on the best all around market at reduced commissions.

We work for our customers first last, and all the time.

Reference: Ask the first man you meet.

Hope that you will eventually ship to us. Why not now?

Service That Satisfies

ATTENTION FARMERS

You can get your BI-COUNTY F. B. Coop. Ass'n Place at Devon, Dixie Highway: Plows, Harrows, Rollers, Cultipackers, Planters, Mowing Machines, Rakes, Tractors, Paint, Fertilizer or anything used on the farm or in the home.

Pool with me your order for twine, that I may be able to get you a better price.

BI-COUNTY FARM BUREAU CO-OP. ASSN. INC.

W. W. WOODWORD, Manager.

No Speculation or Uncertainty in our Savings & Investment Accounts

The Saving habit brings only happiness or you . . . and you will like the liberal earnings and the insured safety we give all savings at work here.

Our Investment Shares, in multiples of $100.00, are an attractive feature for the large investor. Come in, write or phone us and we will be glad to explan the many advantageous features of our Savngs and Investment Shares.

All accounts are insured up to $5000.00. The current dividend rate is 4%.

FIRST FEDERAL SAVINGS & LOAN ASS'N OF COVINGTON

501 MAIN STREET (Office Open Daily) HEMLOCK 1245

Classified Ads

The Classified Ads. are Absolutely PAYABLE IN ADVANCE.

Ads in this column, 2 cents per word, first insertion; each additional insertion, 1 cent per word. Minimum charge 25 cents. Lost and found free.

MISCELLANEOUS FOR SALE

HOUSE FOR SALE---Covington, Kentucky. Nine room brick, first class condition: instantaneous hot water, gas, electricty, furnace. Two car garage, yards. Write W. Anderson, 493 Race St., Cincinnati, Ohio. 32c.

FILMS DEVELOPED and 8 prints for 25 cents. Miniature films and No. 127 enlarged at no extra cost 24 hour service. Send coin, no stamps, to "PIC," Box 66, Covington, Ky. 29-4t

TRACTOR -- McCormick-Deering, 10-20, good condition. Warsaw Hardware. See C. V. Raymond.

FOR SALE--Timothy Hay baled. Call Ind. 130. William E. Durr, Nicholson, Ky. pd.

FOR SALE---Tobacco bed. Plants ready to set. R. Eckler, Verona Road Rout.

FOR SALE--Ford V-8 Pickup truck capacitly 1-2 ton. Warsaw Hardware. Warsaw, Ky.

SEED CORN—Pamunky, most prolific silage. Shamrock Farms Richwood. 29-4t

FOR SALE—14 inch rotary electric fan. Emerson 3 speed motor. Confectionary or luch room booths, seats 8 people. Mrs. Pruett, Waltonian Hotel.

LIVE STOCK FOR SALE

WANTED WOOL

WILL RECEIVE AT HIGHEST market price, Saturday May 28, at Boyd Elliott's home LLL Highway. ELLIOTT and COOKE 31-2pd

FOR SALE AUTOMOBILE

FORD-MODEL "T"—$40.00. Mrs. Frank Stephenson, Walton, Ky. 31-2t.

FOR SALE—Sweet Potatoes Plan'ts. F. G. Pennington, Walton, Ky. 31-2p

FOR SALE—Binder—McCORMICK DEERING. Good condition, on rubber. Dance Bros., Crittenden, Ky.

FOR SALE—Used Furniture, Radio, living Room Suite, white kitchen cabinet, etc. Call Mrs. R. C. Brakefield. 31tf.

Insurance—Save up to 40% Cash on Farm Auto." Paid $5,304,653.00 Policyholds Claims in 1937
Automobile Insurance with "State Save 25% Cash on Renewals of Fire Wind and Hail Premiums with "State Farm Fire." A legal Reserve—"Stock Company."
"State Farm Life" wrote over $1,-000,000.00 Insurance in ONE day. May 9th, 1938. Get our Rates. Prompt Claim Service.
GLENN LAWS, WALTON
EYLE EWBANKS, Warsaw, Ph. 778

NOTICE

The Parsley Farm will be sold at public auction on Saturday, June 18th. This farm is located one mile north of Walton, and one half mile of U. S. 25, This sale will be handled by Rel. C. Wayman, Realator.

LEGAL NOTICE

Notice is rereby given that, I, Laura J. Clemons located on U. S. Highway 25, at Spanish Villa, will apply for License to sell all kinds of liquors by the package.
(Signed) LAURA J. CLEMONS
31-2t. c.

LEGAL NOTICE

Notice is herby given that, I, A. C. Ewing, located on U. S. Highway 25, Florence, Ky., Route 1, will apply for license to sell all kinds of liqour by the package.
31-2t (Signed) A. C. EWING

Yawning Corrective Exercise
Yawning is nature's method of relieving tension by expanding the chest, throwing the head and arms back and in other ways giving temporary relief from cramped positions. Yawning is really a corrective exercise, unconsciously taken.

Folk Songs of Jamaica
The folk songs of Jamaica have their origin in the distant past, although a few have a distinctly modern note. "Mango Walk" and "Linstead Heath" may some day become popular in America.

LOCAL NEWS AROUND WALTON

Malcolm Simpson, who recently accepted a postion at Eaton, Ohio, returned home over the holiday weekend visiting his mother, Mrs. Mammie Simpson of South Main St.

• • •

Mr. and Mrs. J. N. Blackwell of Latonia were here Sunday visiting Mr. and Mrs. Walter Clemons and family

• • •

Bennie Stansifer, who is a student at Center College was visiting his mother, Mrs. Mabel Stensifer and grandmother, Mrs. E. E. Fry of South Main St., over the weekend.

• • •

Mr. and Mrs. Martin Oliver and children were visiting Mrs. Oliver's mother, Mrs. Horace Simpson, Monday.

• • •

LECTURES AT RICHWOOD

Miss Mildred Couverse of Atlanta Ga., who is visiting her cousin, Mrs Jake Clek will give one of her travel talks at Richwood Church at 7:30 p. m. Sunday, June 5th.

About three years ago she talked on her travels in Russia, it was so interesting she has been invited to talk again, while visiting this weekend

• • •

NOTICE HAPPY HELPERS

All members of the Happy Helpers Sunday School Class, please meet at Waltonion Hotel at 6:30 Friday evening, June 3 to go to Union meeting of Sunday School classes at Trinty M. E. Church, Latonia, Ky.

• • •

Barnett Noell and family were the guests of his parents, Mr. and Mrs John Noell of Beaver Road Sunday.

• • •

Mr and Mrs. John Bolton, and Mrs and Mrs. Malcom McDonald, from Park Hills, spent Sunday with Graham Roberts.

• • •

Mrs. W Hind and Miss Mary Nourse of ovington were guests of Misses Anna and Mattie Hudson, Wednesday.

• • •

Mrs. Pearl R. Johnson of Lexington arrived in Walton, Decoration Day and remained a few days to visit with relatives and friends.

• • •

Mr. and Mrs. A. Rouse and daughter, Miss Lois of Huntington, West Virginia, spent the weekend with Mrs. Rouses' sisters and Mr. Rouse.

• • •

Miss Florence Elmore spent last week with her sister, Mrs. Fred Birley and family of Knoxville, Tenn.

• • •

Rev. H. R. Rose spent Monday and Tuesday in Winchester.

• • •

Mrs. Gertrude Gardt of Newark Ohio spent Sunday and Monday with Mrs and Mrs. Bruce Wallace and Mrs J. R. Wallace.

• • •

Mr. and Mrs. Stanley Conrad and children, Alma and Wayne of Latonia and Mrs. David Gatewood and children, Emogene and Calvin of Covington spent Sunday with J. W. Stephenson and decorated the graves of loved ones at Walton and Independence.

Miss Louise Fiegle, one of the teachers of Piner school spent the weekend in Williamstown with her parents.

• • •

Mr. and Mrs. O. K. Powers entertained at dinner Monday in honor of their mother, Mrs. E. B. Powers' birthday. Those who enjoyed the occasson were as follows: Mr. J. W. Conner, Mr. and Mrs. J. . Powers of Erlanger, Dr. and Mrs. H. A Alister of Louisville, Mrs. E. B. Powers and Miss Blanche Powers of Covington, Mrs. Nannie Hind and daughter, Miss Relda Hind of Louisville and Mrs. K. I. Conrad of Walton.

• • •

Mr. and Mrs. Nathan Northcutt had for Saturday guests, Mrs. Nannie Hind and Miss Relda Hind of Louisville.

• • •

Mr. and Mrs. Jim Northcutt of Covington, Mr. and Mrs. Gargus of Covington, Mr. and Mrs. Bob Edmonson and son of Louisville, Mr and Mrs. Bob Houston of Florence were among those who visited the grave tfosehrianc vig graes of their loved ones Monday.

• • •

Powers Conrad and mother, Mrs. Bess Conrad spent Thursday in Dry Ridge on business.

• • •

Saturday, William Richie was brought from the hospital to his home on North Main St. Mr. Richey underwent a major operation and is now getting along nicely.

• • •

The Happy Helpers class will be the guests of the class of the Latonia Methodist Church, along with the classes of Newport and Florence. All are urged to meet at Waltonian Hotel at 6:30 Friday evening, June 3rd.

• • •

Mr and Mrs. Charles Rouse, were visiting friends and relatives at Florence over the weekend.

• • •

Mr. and Mrs. O. S. Mann and daughter entertained Ruby and Eddie Benson from Cincinnati, Ohio, over the weekend.

• • •

Mr. and Mrs N. E. Northcutt and family and Mrs. Mary Howe entertained Saturday: Mrs. James Hind and daughter from Louisville.

• • •

Mr. and Mrs. Edward Bohl and sons of Rossmayne, Ohio, spent Sunday with Mrs. Mary Howe and daughter.

• • •

Mr. and Mrs. Emerson Smith of Latonia spent Sunday with Mr. and Mrs. Will Smith and Mrs and Mrs Kenneth Johnson and family.

• • •

Mr. and Mrs. Stanley Johnson daughter of Covingto, Ky., spent the weekend with Mr. and Mrs. Lloyd Johnson and son.

• • •

J. B. Johnson, the Reliable Insurance agent from this district, attended a luncheon and meeting at the Hotel Netherland Plaza, Tuesday.

• • •

Mr. and Mrs. J. E. Mason of Milwakee, Wis., are spending a few days with Mr. and Mrs. Bert Schnieder and family.

206 FARMERS SECURE TVA PHOSPHATE

Two hundred and six farmers the past two weeks have received 197.1

Two hundred and six farmers the past two weeks have received 197.1 tons of 47 percent phosphate under the A. C. Program, according to H. R. Forkner, county agent. The phosphate will be used to improve grass and legume crops in the county and to carry out soil building practices under the A C Program.

Phosphate, the past year, gave an average of 93 percent increase in the growth, stand and yield of grass and legume crops in thirty demonstrations. Phosphate and lime used together gave approximately three times the increased yield as phosphate used alone.

The TVA this year is supplying phosphate under the ACP soil building allowances. The farmer pays a total handling charge of $5.78 per ton delivered Walton and $5.56 per ton when delivered at Verona. $32.00 per ton is deducted from the 1938 ACP payment check while the farmer in turn receives $30 per ton credit when the phosphate is used on soil conserving crops. Farmers may receive up to 80 percent of their allowances in phosphate.

This plan is unquestionably the cheapest means of securing high grade phosphate for soil improvement. Applications for phosphate are received at the county agent's office in Burlington. Farmers expecting to use phosphate this fall are urged to submit their orders now before the supply is exhausted.

KENTON HEIGHTS

We are having a bountiful supply of rain, which was badly needed when the drought was broken about a week ago. The rain caused seeds which had beenin the ground for ten days or more to come up.

The W. M. U. met at the church Wednesday evening with a good attendance, after opening of the meeting scripture reading, and business transaction, the education of Japan was discussed. Readings by Mrs. Lucy Barbarick, Mrs. Ware, Miss Ruth Smith and Mrs. Florence Hightowers, "Japan Tommorrow" was ably discussed by Mrs. Leontine Stephens "Christianity in Japan is not marching backward, but forward.

Mrs. Lizie Horner of Alexandria is visiting Mrs. Kate Smith and daughter, Ruth.

BLUE MOLD SPREADS IN BURLEY TOBACCO

Blue mold of tobacco has appeared in ocasional plant beds over the greater part of the burley growing area in Kentucky, according to Dr. W. D. Valleau, plant pathologist at the Agricultural Experiment Station at Lexington. At present it is limited to a few beds, but if damp weather continues, he says it is likely to become more prevalent. Dr. Valleau issued the follow ing statement:

"In dry weather the disease causes comparatively little damage to plants almost enough to set, but in moist periods when the plants are tender it may cause extensive i njury in very short time.

"It is recommended that tobacco cotton be removed in order to dry the plants early in the day and harden them. The disease spreads more slowly in plants exposed to the sun than those under cotton. Where the plants are large enough, set the healty plants as rapidly as possible. The affected ones will gradually recover and will be ready to set about 10 days later than if they had not been affected. Recovered plants are entirely satisfactory for use as the disease will not affect plants after they are set.

"Where plants are already affected it is recommended that they be nitrated using 5 gallons of a solution of 10 pounds o f nitrate of soda in 50 gallons to each 200 square feet of bed. The solution should be put on with a sprinkling can and should be followed w ith an equal amount of clear water to prevent injury to plants."

AMONG THE COUNTY AGENTS

A quarry company in Simpson county is building up a reserve supply of 2,000 tons of agricultural limestone

Thirteen Clark county farmers are experimenting with various kinds of hybrid corn

The recent purchase of a purebred Angus bull makes six of that breed now in use in Monroe county.

Polson bran bait was extensively used to combat cut worms in Harrison county.

Three tours of soil erosion and cover crops were made by farmers in Hickman and Fulton counties.

Sixty thousand pounds of grass and hay crop seed were sown in Pike county this spring.

Lewis county communities adapted to sheep raising will receive about 1,000 ewes this year.

Forty-three Todd county farmers who kept accounts last year expet to continue this season.

One hundred and thirty-five Wolfe county farmers who planted certified seed potatoes also will spray for the control of insects.

Kenton county farmers and hign school students of agriculture made a tour of the Cincinnati stock yards

George Hurst is the first Fleming county farmer to install an electric fence.

R. W Taylor, a Boyd county farmer, tile drained 13 acres at a cost of $304

No Greater Love
A dog is the only thing on this earth that loves you more than he loves himself.

Player Piano Patented in 1889
The player piano, which had great vogue in the early 1900's, w. patented in 1889.

About St. Patrick
In the Gaultie mountains which are situated between the counties of Cork and Tipperary in Ireland there are seven lakes. In one of these, called Lough DiVeen, it is said Saint Patrick, when banishing the snakes and toads from Ireland, chained a monster serpent, telling him to remain there till Monday. Irish legend has it that every Monday morning the serpent calls out in Irish, "It is a long Monday, Patrick."

FARMS FOR SALE

6 Acres, 4 miles west of Walton, 4 room house, electric farm all kinds of fruit ---------- $1000
4 Acres Beaver Grade road, 6 room house, elect., gar., fenced -- $1500
73 Acres near Banklick Station, 5 room 1 floor plan large farm financed ------ $4000. $1000 down

REL C. WAYMAN
Phone HEm. 5107
623 Washington St. Covington Ind. 64

DEPENDABLE MOTORS
of Covington.
412 Madison Avenue
REBUILT TRUCKS
NO DOWN PAYMENT.

Give Them Color, Too!

By BEULAH V. GILLASPIE
Director, Sealtest Laboratory Kitchen

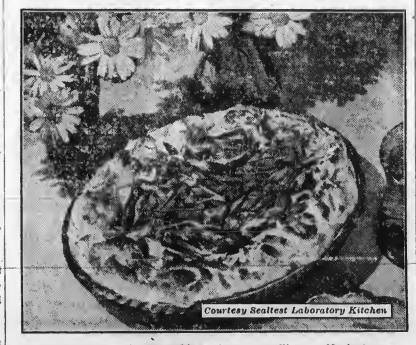
Courtesy Sealtest Laboratory Kitchen

A LITTLE foresight can add so much to the appeal of any meal. And, you know how color spurs up those sluggish appetites. Below we show a delicious vegetable serving that is a fitting accompaniment to any majn course.

CREAMED GREEN BEANS WITH MASHED POTATO BORDER

1½ pounds green beans	½ cup bean liquor
4 tablespoons butter	½ teaspoon salt
4 tablespoons flour	Few grains pepper
2 cups milk	Mashed potatoes

Wash and string beans and cut or break into short pieces. Cook uncovered in boiling salted water until tender. Melt the butter in a double boiler, add the flour and mix well. Add the milk and bean liquor gradually and cook, stirring constantly until thickened. Add salt, pepper and the drained beans. Pour into a shallow baking dish and garnish with a border of fluffy mashed potatoes. Brown lightly under the broiler. Serves six.

LOW PRICES
LONG TERMS
ON ANY OF THESE BARGAINS

Never before such a selection of fine used cars - at such low prices All are thoroughly reconditioned -- look for the "Personally Endorsed" tag.

PERSONALLY Endorsed USED CARS

1936—HUDSON 6-cyl. Sedan, Trunk and Heater and Electric Hand $600
1935--Hudson 8 Sedan Trunk and Electric Hand ---------- $445
1936 Terraplane 4 door Sedan ---- $515
1936 Terraplane Brougham, Super $545
1936 Terraplane Coupe, Super ---- $575
1936 Terraplane Brougham, Radio -- $525
1935-Terraplane 4 dorr Sedan Trunk, Heater and Electric Hand $445
1935 Terraplane Brougham, Electric Hand ---------- $445
1935--Terraplane Coupe Electric Hand and Heater ---- $395
1934 Terraplane Brougham -------- $325
1933 Terraplane Coupe ---------- $295
1932--Essex 2 door Sedan ---- $195
1933- Plymouth Coach ---------- $295
1932--Plymouth 4 door edan ------ $225

Look for and ask about the 10 big EXCLUSIVE features you can get in car built by Hudson - and only in cars built by Hudson - count them - 10!

20 Cars to Choose From . . . All Makes
. . . All Models . . . All Bargains

WALTON GARAGE
PHONE 40 WALTON KY.

Hurry!

THEY'RE HERE BUT NOT FOR LONG

We have obtained a few more
BRAND NEW
1937 KELVINATOR
Electric Refrigerators

Just as they came from the factory . . . standard 1937 models . . . covered by all usual warranties

WE'RE SELLING THEM AS WE BOUGHT THEM
AT BARGAIN PRICES

LOW DOWN PAYMENT
CONVENIENT TERMS

A Citizen and a Taxpayer
COMMUNITY PUBLIC SERVICE COMPANY
INCORPORATED
Alert and Eager To Serve You

COVINGTON ROUTE 1
KENTON COUNTY

(Delayed from last week)

Prayed meeting at Eggleston chappel Tuesday last was attended by a full house, which we are proud to report. Sunday School Sunday was also attended with a large attendance. Come out on and all and attend, you are always welcome.

Mr. and Mrs. Dawson Eubanks home at Maurice Station.

Mrs. John Simpson and daughter Miss Zella, of North College Hill was visiting at the homes of Mr. and Mrs Frank Gaskins and family and Mr. and Mrs. Fred Hutten and family Sunday evening.

Mrs. Thomas O'Keef and baby daughter, Sonia were vistors of Mrs Esther Beers and Mr. and Mrs. Andrew Beers and family, Thursday.

Mr. and Mrs. Carl Mitchell motored to Dayton, Ohio, Sunday last and while there stopped for a short visit with Mr. Mitchell's, aunt Mrs Halo Mann.

Mr. and Mrs. eGorge Nicley of Independence was a visitor in this burg Sunday.

Mr. and Mrs. Thomas O'Keef and family, Mrs. Lou Richardson and Miss Louella Richardson motored to Waynesville, Ohio, Sunday to visit Mrs Richardson's brother and wife Mr. and Mrs. Robert Baker, Sr.

Mr. and Mrs. Lloyd High and son and Miss Fran High of Louisville were the visitors of Mrs. High's broter and wife, Mr. and Mrs. Fred Hutton and family and her sister and husband Mr. and Mrs. Frank Gaskin and family Sunday last.

Thosmas Murphy of Price Hill was a visitor in this neighborhood Sunday.

Mrs. Esther Burs, Mrs. Fred Hutton and children; Mrs. Lee Haire and little Carrol Ann and Laverne Beers were Ludlow, Ky., visitors Saturday evening.

Friends of Mrs. Pete Beers of Bullock Penn road will be sorry to hear of her illness. Here's hoping for a speedy recovery.

Mrs. Hattie Stamper and son Kenneth and wife of Covington are visiting with Mrs. Stamper's mother Mrs Sarah Alexander of Owen County, near Lusby Mill.

Mr. and Mrs. John Simpso of College Hill were visiting Mr. and Mrs Joe aMrston, Mr and Mrs. Harry Devaul of Owenton, Mr. and Mrs J. Stegar of near Keffer, Mr. and Mrs Frank Lawrence of Grant County, Mrs. John Holbrock and son and daughter of Owenton, Sun-

NICHOLSON
KENTON COUNTY

Mrs. Bryan Rector, Mrs. A. C Bird, Mrs. W. L. Moffett and Mrs Clement Hutchins were luncheon guets, Wednesday of Mrs. Stanley Bowing of Evingston, Cincinnati.

BAPTIST CHURCH
FLORENCE, KY.
Bible School -------- 10:00 a. m.
J. N. Sams, Supt.
Morning Worship ---- 11:00 a. m.
B. T. U. ---------- 7:00 p. m
Evening Services ----- 8:00 p. m
Mid-week Prayer Service,
Wednesday night at 8:00
R. F. DeMOISEY, Pastor.
Come and worship with us—you are always welcome.

Improved Uniform International **SUNDAY SCHOOL**

-:- LESSON -:-

By REV. HAROLD L. LUNDQUIST, Dean of the Moody Bible Institute of Chicago.

© Western Newspaper Union.

Lesson for June 5

SERVING BY PERSONAL DEVOTION TO CHRIST

LESSON TEXT—Mark 14:3-11, 27-31.
GOLDEN TEXT—She hath done what she could. Mark 14:8.
PRIMARY TOPIC—Mary's Present to Jesus.
JUNIOR TOPIC—Mary's Love Gift.
INTERMEDIATE AND SENIOR TOPIC—Showing Our Love to Christ.
YOUNG PEOPLE AND ADULT TOPIC—The Heart of Christian Service.

"The love of Christ constraineth us" (II Cor. 5:14) was the all-sufficient moving force back of the greatest life of service rendered by any man. It is this personal devotion to the One whom we love "because he first loved us" (I John 4:19), which makes Christianity "different from all other religions. Christianity alone acts through this natural and deep hunger of mankind with a personalized religion which can be a satisfying joy and pleasure. Yet at this point Christians fail the most and make difficult the work of serving Jesus. They see religion as a job to be done, a form to be observed, a duty to be fulfilled" (W. R. King).

We need to renew that devotion to Christ which expresses itself in true worship. Prayer is too often asking for things; praise, thanking for things (unless we become so engrossed with them that we forget to return thanks); and worship, which is a coming to God in adoration and thanksgiving for what He is rather than what He can give, is forgotten. Our Heavenly Father wants us to show love toward Him. The act of Mary was pure personal devotion and worship, and its fragrance lives to this day.

I. Wasted—But Eternally Saved (vv. 3-9).

The dark hours of betrayal and death were before our Lord. All around Him was hostility. Even in the inner circle of the disciples there was misunderstanding and bickering. Mary (to be distinguished from the sinful woman of Luke 7) with the quick intuition of an understanding woman's heart knew what He was passing through, and with a magnificent act of love stood by Him in the fellowship of His sufferings. Dr. Morgan points out that it was "an impulsive act . . born of the prodigality of love daring not to calculate." In the words of verse 9, Jesus declared that the gospel and that which this woman had done were to "stand side by side with each other forever. That keen intuition of love, that uncalculating outpouring of love, was Godlike, and an act in fellowship with the act of God by which a world is redeemed."

Judas, who was a thief, said she had wasted money that should be used for the poor (John 12:6). The other disciples thought well of his argument and murmured against her. But Jesus commended her. To be thrifty and frugal is commendable, but there are times when the heart should speak without being silenced by the drawing of purse strings. Many a home needs to learn the lesson of Proverbs 15:17: "Better is a dinner of herbs where love is, than a stalled ox and hatred therewith." Life takes on new meaning when love is free to express itself in unmeasured sacrifice. The same lesson needs to be learned in the church, where no end of harm has been done by logical penny-pinching when there should have been some holy abandon in spending for the Lord's work. Mary's gift seemed to be wasted, but it has been eternally saved.

II. Saved—But Eternally Lost (vv. 10, 11).

Judas betrayed Jesus for thirty pieces of silver. He "made" some money. The fact that he did it by betraying the Son of God may be worse in degree but is not worse in kind than the betrayal of the youth of our land by those who make merchandise of their eternal souls. A recent news item from England declared that church organizations were making money out of properties publicly known as centers of prostitution. The leaders deplored the situation, but said they could not prevent it without losing the income of the property. Why not lose every cent rather than be party to the betrayal of any man or woman.

III. Bold Words—But Weak Actions (vv. 27-31).

Verses 12-26 tell of the gathering of the Lord and His disciples for their last passover and for the establishment of the Lord's supper. As they left the sacred meeting and went out into the Mount of Olives Jesus foretold His betrayal and His coming denial by the disciples.

Peter, quick with his tongue, and bold in spirit, spake swelling words of devotion and assurance. Sadly the Lord foretold his threefold denial of that very night. Again Peter and all the disciples declared their willingness to die with Him. They undoubtedly meant what they said, but reckoning without the weakness of the flesh they failed Him.

The lesson that is written large in this story for you and for me is, "Let him that thinketh he standeth take heed lest he fall" (I Cor. 10:12).

ZION STATION
GRANT COUNTY

Mr. and Mrs. Raymond Rex and son, Donald spent the holidays with Mr. and Mrs. M. J. Rex and family

Mr. and Mrs. C. A. House were the guests of Mr. and Mrs. John Richardson of Independence, Sunday.

Mrs. Elton Hopper and children spent the weekend with Mr. and Mrs W. M. Lavon and wamily.

Mr. and Mrs. Beryl Leach of Erlanger and Mrs. Lula Hopper of Florence were calling on Mr. and Mrs H. H. Blackburn, Su nday.

Mr. and Mrs. Everett Webster entertained Sunday: Mr. and Mrs. Lewis Wiley, Mr. and Mrs. Oakley Henry and children, Mr. and Mrs Stanley Forson and daughter, all of Covington; Mr. and Mrs. Averly Beach and sons, Jess Webster of Glencoe and Mr. and Mrs. Jay Webter and Cleo and Evelyn Webster were visitors in Covington a couple of days last week.

Denver Kendall left last week for Mountain City, Nevada, via of Texas and California.

Mrs. Bertha Leary and daughter Mary, and Joe Leary of Frankfort, Mrs Ella Atha of Covington visited relatives here.

POULTRY DOES WELL FOR ALLEN FARMERS

Allen county farmers made a tour of poultry raisers who are able to do exceptionally well because of careful attention to details of good management reports County Agent C. S. Bell. W. R. Oliphant put 428 chicks in a brooder January 30, sold 215 brallers at the end of 11 weeks, and had left a flock of 193 pullets and 20 cockerels that had cost him only $8.22. J. E. Stoval strated with 205 chicks, and at the end of five weeks all were living and had cost him but $31.60.

Alligators' Eyes Not Luminous

The eyes of alligators are not luminous in the dark but they do reflect any light that reaches them. Hunters attach lights to their heads, partly to blind the alligators. Then they can see the alligators' eyes gleaming like red-hot coals through the surrounding darkness

Fines for Importing Cards

The Ohio legislature in 1817 enacted a law which made bringing into the state a deck of cards an offense punishable by a fine of from $5 to $25.

Dine at
LANG'S CAFETERIA
Just Wonderful Food
623-625 Madison Avenue
COVINGTON, KY.

SKETCHES AND ESTIMATES FOR
NEON SIGNS
ROUSE SIGN SERVICE, WALTON, KY.

LINOLEUM
LARGE SELECTION —:— BEAUTIFUL PATTERNS
ARMSTRONG'S Floor Covering 29c yd.
WINDOW SHADES . . . . . ALL SIZES
RUGS— Large Selection 2.95
738 Madison 6th and York
COVINGTON, KY. NEWPORT, KY.
HEmlock 0744 SOuth 4805

Thorough Attention To Every Detail
The Taliferro Funeral Home
Phone Erlanger 87 Erlanger, Ky.

JUNE BEAUTY SPECIALS
The New Mell O Tone Oil Wave for $3.00
This is a regular $5.00 wave value and this offer holds good for the month of May only. In addition to this low price you also receive an Oil Shampoo FREE with each wave.
For one week only you may procure a Dona Ray Facial and Arch for only 75c
Let us suggest our Frederick or Realistic Wave priced from $3.50 to $5.00. Also the Famous Zotos at $10.00. Jamal, $6.50 and Vaper Marcel at $4.00.
My Own Special at $2.50
Powder Puff Beauty Shop
Operated by Edna Stamler
—12 Years Experience—
78 SOUTH MAIN ST. :: WALTON, KY.

Make A Date NOW

FOR Spring
CHANGE-OVER SERVICE
To Give Your Car NEW LIFE

Spring is the very time when you want your car at its best—but it *can't* be unless it has fresh, full-bodied oil in the crankcase, summer-grade lubricants in the gears, and unless many other vital points have been checked and serviced. You can get the whole job done at one stop, one flat-rate price, with *Bumper-to-Bumper** Service for spring.

Saves Time, Trouble and Expense

Thousands of Pure Oil customers have found it a relief and an economy to have everything taken care of at once. If you want to give your winter-weary car new life, ask your Friendly Neighbor Pure Oil dealer for the special flat-rate price. Then, MAKE A DATE for complete *Bumper-to-Bumper* service at your convenience.

*Reg. U. S. Pat. Off.

See These Money Saving ACCESSORY SPECIALS

PURE OIL
Bumper-to-Bumper
CHANGE-OVER SERVICE includes:
1. Crankcase Drained and Flushed
2. Crankcase Filled with Summer Grade Tiolene
3. Transmission Drained and Refilled with Summer Grade Purelube
4. Differential Drained and Refilled with Summer Grade Purelube
5. Chassis Completely Lubricated
6. Radiator Flushed and Refilled
7. Battery Inspected and Tested
8. Tires Serviced and Inspected
9. Windows Washed—Car Cleaned inside

10 to 19. Other items inspected: Spark Plugs—Windshield Wiper—Fan Belt—Light Bulbs—Gasoline Line Sediment Bulb—Hose Connections—Fender and Body (for rust spots)—Oil Filter Cartridge—Roof (for leaks)—Springs.

19 SERVICES FOR THE PRICE OF 5

Radiator Cleaning with PURE PH-7
This special service includes 2 cans of PH-7—one can to clean cooling system, one can to keep it clean.
Complete Flushing Service . . $1.25

PURE Batteries
Special construction insures long life, extra power. Regular terms; 30-60-90 Days . . . . . $4.95 and up

PURE OIL DEALERS *offer Bumper-to-Bumper Service*

DAN'S SERVICE STATION
South Main Street -:- Walton, Kentucky

PURE

Today In Kentucky

With the General Assembly in its since Governor A. B. Chandler took over the reins of the state government) to pass the bill designed to rehabilitate the state elemosynary institutions, Chandler continued his drive to sell the voters on the idea that they should send him to washington in place of Senator Alben Barkley, president Roosevelt's leader and spokesman in the Senate, to "help" the President run the federal government.

The extraordinary session is a part of the Chandler program to win support in his race, and came about as the result of a trade with Frederick A. Wallis, commissioner of welfare. The legislation being considered is to Wallis "the passion of my life." He abandoned his plan to resign and support Barkley in return for the special session and the legislation that a group of outstanding medical advisors have recommended for Kentucky. Indications were that the bill would encounter practically no opposition, especially since its sponsors heeded a warning and had copies printed in advance fo rthe legislators so that they at least could read it before passing upon it.

Governor Chandler kept the 138 members of the House and Senate dangling for a month, wondering whether he would call the special session. First he said he would call it for May 16, but changed his mind and said he might call it for ay 23. Finally, he called it for last Monday just three days before time for the legislators to convene. Several members of the legislature did not dongle, however. They went on the state payroll in other jobs when the special session adjourned April 9. Several others will get state jobs when this session is concluded. Chandler's apparent yearning to call frequent special sessions has prompted the suggestion that it call frequent special sessions has prompted the suggestion that it might be a good idea for all members of the legislature to be given full-time jobs with the state so that they would be available to answer his beck and call whenever a whim strikes him.

Chandler bestowed his blessing on the lambish members of his legislature and onthe legislation, saw to it that Senator Ralph Gilbert, Shelbyville, (who last week announced his support for Senator Barkley because he couldn't stomach the Chandler campaign tactics) was relieves of his position as majority leader in the Senate, and again turned his attention to campaigning. He continued to have trouble developing issues about which to talk, however.

New York writer, in Kentucky for a survey of the political situation, after looking things over and talking with campaign leaders In camps, commented: 'This is the strangest race of so important a nature that have ever seen. There do not appear to be any issues. "The agreed that the only real issue is the fact that Governor Chandler wants to wait until his term as Governor is concluded because he figures the best time for him to run is when he dominates the political machine composed of state employees.

Chandler has been digging frantically in the mud for something to talk about since President Roosevelt turned down his proposal that Senator M. M. Logan be appointed to a judicial position so that (Chandler) could go to the Senate without a struggle. Recently he has been harping on the fact that Tom Rhea, whom he opposed for the Democrtic nomination for Governor in 1935, is supporting Barkley.

Chandler has said: "Tom Rhea is using Barkley as a springboard to get back into Kentucky politics." Rhea's smiling comment has been: "I do not argee that I am using Barkley as Chandler charges because I am supporting Barkley just as every real Democrat should, but I have a vivid recollection of the fact that Candler offered himself to me as a springboard to use in getting into his political organization. Now he's mad because I didn't accept."

Rhea referred to a meeting with Chandler and Lieutenant-Governor Keen Johnson last February at Nashville, which was arranged at the request of Chandler and at which the Governor offered Rhea any job he wanted and a nice slice of the state patronage in return for his support in the Senatoria campaign.

Chandler also has been describing Senator Barkley as the nation's "No. 1 coat-tail rider," refering to the fact that Barkley has supported most of the legislation proposed by President Roooosevelt. Observers familiar with the fast that Chandler has insisted that his supporters in the legislature vote for his perposals without even reading the bills are of the opinion that he does n ot have much right to talk about "rubber stamps." Some of them have called Governor Chandler's attention to the fact that he is criticizing Barkley for supporting the very man whose loyal friend Chandler claims himself to be, President Roosevelt.

The Governor will have a few more weeks of scratching for issues inasmuch as Senator Barkley's speaking campaign will be delayed, probably until Congress has adjourned. The opening date for the speaking drive has not been fixed.

MASTER FARMERS CARES FOR SOIL

G. D. H ieronymous, 75-year-old Master Farmer of Lee county, Kentucky, is spreading 100 tons of limestone and 10,000 pounds of triple superphosphate this spring. In the hills of Eastern Kentucky, Master Farmer Hieronymous has carved one of the best farms in the state. Most of his 1,000 acres are in grass, ha yand trees. However, he grows a large corn acreage, and maintains a good herd of cattle and a flock of sheep practically all on home-grown feeds As much as eight tons of 1 imestone to the acre are used to produce big yields of alfalfa and clover hay. Last winter, during the Farm and Home oConvention at the University of eKntucky, Mr. Hieronymous was named a Master Farmer whchi is the state's highest award 1 n agriculture.

4-H CLUB MEMBERS TO SHOW 400 LAMBS

Four-H club members in the central counties of Kentucky are planning to exhibit about 400 lambs at a Bluegrass district show to be held at Lexington, June 4. Lambs from about 15 counties will be contributed by club members and sold at auction following the show. The premium list includes $250 in cash. Boys and girls in 4-H clubs in 60 counties in Kentucky are raising lambs this year.

The Lexington show also will have division for Future Farmers of America and for regular former-producers. Several thousand lambs have been entered for the show and sale.

ADVOCATES RANGE RAISING PULLETS

All things considered it is difficut to find a better system of raising pullets than putting them on range providing the range meets certain requirements. That is the advice of Sanley Caton of the College of Agriculture University of Kentucky. These requirements he adds, will determine largely the value of the range and will help todetermine the value of the pullets housed in the fall.

A good range should supply an abundance of green feed provide shade, and should not have been used for poultry the previous two years. This, of course, is the ideal. Some conditions such as shade can be modified by artificial shelters.

The last mentioned requirement that of clean ground should be carefully considered. In the most cases pullets are free of parasites before they get on the ground and clean range helps them to keep that way. Feed and water containers should be moved at frequent intervals; the move need not be a great 10 or 15 feet being sufficient but move them two or three days.

Keep a good mash before the flock. This mash should contain a source of protein such as meat scraps or dried milk or a combination of meat scrap dried milk and soybean oil meal in addition, a hopper feed grain to the growing pullets to insure good body weight in the fall of the year.

Warm wet weather is often followed by outbreaks as quickly as possible. The symptoms most usually recognized are loss of apptite paleness in shank and beak droppings. When an outbreak occurs confine the pullets to the brooder house and clean the floor thoroughly every day at the same time for a period of 5 to 7 days. Keep the house dry.

INDEPENDENCE
KENTON COUNTY

Mrs. Tillie Feirock of Covington passed the weekend with her sister, Miss Carrie Schoborg and aunt Miss Kate Delmyer.

Mrs Athel Moore had as her recent guest, her, mother, Mrs. Alf Armstrong of Fiskburg.

Mrs. Ruford of Irvin, Ky., is visiting her daughter, Mrs. M. C. Carpenter and Mr. Carpenter and family.

Mrs. Pearl Rust of Covington spent Thursday with Mrs. Sallie Cotton.

Mr. and Mrs. Pat Code and daughters, Agnes and Mary of Walton visited recently with Mrs. Mary E. Grinning and family.

Mrs. Mike Wagner entertained Wednesday for Mrs. Jennie Riley Mrs Lillie Hand, Mrs Ralph Ervin Mrs Sallie Cotton, Mrs. Florence Kennedy and Mrs. Herndon Thomas.

Mr. and Mrs Herndon Thomas and son, Mr. and Mrs. Ben Thomas and daug hter, Mrs. Melvin nd Mr. Phillips and son, Franklin, motored to Frankfort, Sunday where they visited with Mr. Thomas sister, Mrs. Minor, who is ill and Miss Lon Thomas.

Mr. and Mrs. Harley Armstrong announced the marriage of their daughter, Kave Evelyn to Mr. Evan Gibson, which was solmnized at the South Side Baptist church, Covington,by the Rev. Seigal, Saturday May 21. They are now located in Monroe, Ohio.

HEBRON
BOONE COUNTY

Mr. and Mrs E. K. Stephens' moved to the home of their daughter Mrs L H. Marshal of Bullittsville.

Frank York spent several days with W. R. Garnett last week.

Mrs. Alma Dye, Mrs Marletta Garnett and Miss Dorothy Rouse were the Tuesday afternoon guests of Mrs. Thelma Howard.

W. R. Garnett with the aid of several men began work on a house for Mr. Thomas.

Mrs. Virgil York spent Thursday at Grant, Ky., with relatives.

Mrs. Barrott Grant and son spent the past week with relatives at Monteray, Ky.

Mr. and Mrs James Tanner attended a party hursday night, in honor of Mrs. Jess England's birthday of Independence.

Frank Hossman began work on a new house last week.

Dr. L. C. Hafer and Mrs. Hafer of Ft. Mitchel were the guests of Mrs Bessie Harding, Thursday afternoon.

LANDING
BOONE COUNTY

Mrs. Thomas Huff entertained a number of friends and relatives at her home here Sunday afternoon. Among whom were Mr. and Mrs. Al Shanks of Louisville, Ky., Mr. and Mrs Floyd Shields, Mr. and Mrs John Jones, Mr. and Mrs. Robert Moore, of Dayton, Ky., Mr. and Mrs Noel Walton and baby, Mr. and Mrs. Thomas Hamilton and daughter.

The Shinkle family entertained Mr. and Mrs. Lucien Simpson and son of Florence, Sunday afternoon.

Miss Alberta Sebree was the guest of her sister, Mrs. Ivaree Huff, the past week.

Mr. and Mrs Hubert Edwards and children called on relatives here Sunday.

The unseasonable swelling of the Ohio river caused considerable loss in crops and garden hereabouts.

Mr. and Mrs. Mike Binder spent Sunday with his home family, Mr. and Mrs. Eddie Binder and sister Miss Lena Binder.

Mrs. Henry Storey and two children, of Covington, spent the weekend with Mrs. Mayme Wilson and brother.

Mr. and Mrs. Lester Hipple, of Dayton, Ohio, were weekend guests of her sister, Mrs. Lewis Ryle and husband.

Miss Emma Jane Black and mother, of Union, called on Mr. and Mrs Claude Black and daughter, Sunday. Mrs. Black's health remains poor.

Mr. and Mrs. Henry Pitcher and son, of Covington visited their parents, Mr. and Mrs. George Pitcher, Sunday.

Mr. and Mrs. Garland Huff and daughter spent Sunday afternoon with Mr. and Mrs. Everette Ryle of East Bend neighborhood.

WOODFORD FARMERS PAN BETTER STOCK

Following a survey of stock breeding made by County Agent John R. Collins, plans are being made to increase the use of purebred sires in Woodford county. The survey, which covered 564 of the 675 farms, including farmers owning 90 percent of the land, revealed 886 purbred rams and 187 grade rams 146 purebred bulls and 48 grade bulls; 61 purbred boars and 45 grade boars.

The Isle of Pines

The Isle of Pines, or Isla de Pinos, in the West Indies, is about thirty miles south of Cuba, of which it forms a part, belonging to Habana province. The island, discovered by Columbus in 1494, has an area of 1,200 square miles and a population of about 3,200. Nueva Gerona and Santa Fe are the largest towns.

Badges of Mourning

In Great Britain, it is customary for a judge to wear a black cloth over his white wig while he is pronouncing a death sentence, and for a prison warder to fly a black flag over his main building after an execution, says Collier's Weekly.

7 Glorious Days
GREAT LAKES CRUISES
on the
S. S. SEEANDBEE

Over 2,130 Miles of Scenic Beauty Mackinac Island . . . Sault Ste. Marie . . . Cruising in Georgian Bay and Green Bay . . . Chicago . . . Cleveland . . . Buffalo . . . Niagara Falls

Enjoy a truly magnificent vacation at extraordinary low cost . . . transportation, berth, meals and all entertainment on shipboard included . . . on the largest and most luxurious Great Lakes passenger ship exclusively in cruise service. Over 460 staterooms and parlors . . . Exceptional food and service . . . nightly floor shows and revue in spacious ballroom . . . dancing . . . deck sports.

The Line of Friendlier Service

Sailing from Chicago every Friday, Cleveland every Sunday, Buffalo every Monday, after July 8th to the end of August.

See your local Travel or Railway agent, or mail coupon to address below.

ALL EXPENSE as Low as $59.50

THE CLEVELAND & BUFFALO TRANSIT CO
EAST 9TH STREET PIER . . . . . CLEVELAND, OHIO
FOOT OF ERIE STREET . . . . . BUFFALO, N. Y.
Gentlemen: Send me illustrated Booklet with ship plans, complete information and schedules of S. S. SEEANDBEE Cruises.
Name
Address SSF

- Protects food perfectly
- Freezes ice cubes—desserts
- Saves steps, work, money
- Needs no daily attention
- No water or electricity
- Has no machinery to wear

MAKE EVERY DAY HAPPIER

with this modern city refrigerator for homes beyond the gas mains and power lines!

SERVEL ELECTROLUX RUNS ON KEROSENE (COAL OIL)

No matter where you live, you can now enjoy the same convenience and savings of modern refrigeration that city homes have. Servel Electrolux is identical in all important ways with the famous Gas Refrigerator that has been the choice for hundreds of thousands of city homes during the past ten years.

This ideal kerosene refrigerator keeps food fresh for days—makes housework easier—enables you to serve new dishes and more varied meals—assures a plentiful supply of ice cubes at all times. Best of all, it costs amazingly little to operate—actually saves enough to pay for itself. Clip coupon for *free* literature.

Good Housekeeping Seal

READ WHAT THIS HAPPY OWNER WRITES:

"I sure like my Servel Electrolux. It keeps everything so cold and fresh. It makes meal preparation a pleasure. Surely saves steps because one doesn't have to go to the basement after things. And it's dandy for cold drinks and ice cream."—*Mrs. J. K. Senhuis, Kanawha, Iowa.*

MAIL THIS COUPON NOW

C. T. PICKETT, Crittenden, Ky., Phone Williamstown 990
Joe F. Beck, Rep., Ind 1759

Gentlemen: Please send me, without obligation, complete information about Servel Electrolux, the Kerosene Refrigerator.

Name
Street or R.F.D.
Town State

INSURANCE!
FIRE & TORNADO
Automobile & Surety Bonds
Insure your property with
The Noel Co.
Real Estate and Insurance
31 E. 7th St. Covington, Ky.
HEm. 1618 HEm. 1321-W

CLEAR COMFORTABLE EYESIGHT
for the only pair of eyes you'll ever have.
W. E. TAIT, O. D.
5 E. 8th St.
Covington, Ky.
Phone HEm. 2088
9 a. m. to 5:30 p. m., evenings by appointment.

Visit
Forest Lawn Memorial Park
"The Garden of Memories"
Non Secterian---Perpetual Care On Every Grave
Terms to Suit Purchaser---No Interest or Carrying Charges
Dixie Highway - - - - - Erlanger, Ky.
DIXIE 7172

FREE!
Estimates on Radio Repairs at 508 Scott Blvd., Covington, Ky. Hemlock 1121.
W. M. STEPHENSON,
Radio Specialist.

SALES Ford SERVICE
LATONIA MOTOR CO.
EDGAR HANAUER
ALL MAKES OF USED CARS
3820 Winston Ave., Latonia, Ky.

T. W. SPINKS CO.
Building Material
Coal and Coke
Erlanger, Ky. Covington, Ky.
Dixie 7049 HEmlock 0063

I Used to Complain

Because I Had No Shoes Until I Met a Lady Who Had No Feet!

Give Your Feet a Treat Buy Quality Sample Shoes

At No More Cost to You Than Popular Priced Shoes!

We Sell Better Shoes for Less and Prove It

25c GRIFFIN Large Size Tube or Bottle Neutral-White.. **15c**

25c BUNNY BAG Keeps White Buck Shoes White **15c**

QUALITY SAMPLE SHOE SHOP

627 MADISON AVE., COVINGTON

NOTICE

Change in Banking Hours

On and after Monday, June 6, 1938. This Bank will open at 8:00 a. m. and close at 3:00 p. m., instead of 3:30 p. m.

DIXIE STATE BANK

Walton, Ky.

Howland Island Above Sea Level

Howland island, with its sparsely vegetated sand, rises 20 feet above the South Pacific ocean.

LEBANON CHURCH

Rev. Charles W. Anderson, Minister

There will be preaching services at the Richwood Presbyterian church next Sunday June 5th, both at 11 a. m. and 7:30 p. m. A cordial invitation is given to everybody to be with us.

Site of "My Old Kentucky Home"

Bardstown, Ky., is the site of "My Old Kentucky Home," one of America's most famous houses.

CARPENTER'S NEW ICE CREAM BAR

We Freeze our own ICE CREAM

All Fresh Fruit Flavors

Also

5c Sandwiches and Soft Drinks

We are open every week-day and Sunday, all day

Carpenter's Grocery

Across From Court House

INDEPENDENCE KENTUCKY

JAMES THEATRE

Walton, Ky.

Another big bargain night . . All for the price of 10 cents

The Jones Family, Jed Prouty - Shirley Deane - Spring Byngton

—in—

"BORROWING TROUBLE"

The family's a riot--when they haven't got trouble they make it, if they can't make they borrow it, and how they pay it back.

Thursday Night, June 2nd

GLENDA FARRELL - BARTON MACLANE

—in—

"ADVENTUROUS BLONDE"

Friday, June 3rd

CLAUDETTE COLBERT - GARY COOPER

—in—

"BLUEBEARD'S EIGHTH WIFE"

Till you have seen Gary in love with Claudette, you ain't seen nothing yet. Americas leading love team in the comedy hit of 1938. It has Colbert touch - The Cooper touch - and the Lubitsch touch "and the Dope that married them called himself the Justice of the Peace.

Saturday Night Only, June 4th

Shows At 6:45 And 8:30

SONJA HENIE - DON AMECHE
JEAN HERSHOLT - ETHEL MERMAN

—in—

"HAPPY LANDING"

Sunday, June 5th

SPECIAL MATINEE PRICE 15c AT 2:30 Evening at 6:45 and 8:30

Your Big Bargain Night Favorite - 10c Admission For Everyone

JOHNNIE DAVIS - JUNE TRAVIS
MABEL TODD - WILLIAM HOPPER

—in—

"OVER THE GOAL"

A triple treat show--There's a seat for you on the front line row for the years greatest football thriller. See those perfect passes watch those touchdown runs - thrill to the color and action of years greatest gridiron classic.

Monday, June 6th

Two Shows at 6:45 and 8:30 P. M.

HUMPHRY BOGART - LOUISE FAZENDA

—in—

"SWING YOUR LADY"

Tuesday, June 7th

RICARDO CORTEZ - PHYLLIS BROOKS

—in—

"THE CITY GIRL"

Wednesday, June 8th

A big treat is in store for you when you see KENTUCKY MOONSHINE here June 9th - See next weeks issue

Free tickets for all of these shows - One Free Ticket with each 5 gallons of gasoline purchased at Falls Service Station.

Campbell County Farm Notes

J. E. Humphrey, Field Agent in Poultry Husbandry, and Dr. T. P. Polk, Field Agent in Veterinary Science, both of the Kentucky Agricultural Experiment Station, Lexington, Kentucky, will discuss the care and management of the chick and controlling chick diseases and parasites at a series of meetings to be held in Campbell County, Thursday, June 2nd.

The first meeting will be held at 10:30 a. m. at Arthur Pelle's Poultry Farm located 1½ miles north of Alexandria on U. S. No. 27. Mr. Pelle Brooded approximately seven hundred chicks this spring.

The afternoon meetings will start at 2:00 p. m., at Henry Heringer's farm on the Grants Lick-Peach Grove Road. After inspecting the Heringer flock the group will also visit the flocks of Leonard Nagel and Wm. Faulhaber, both located on the same road.

The public is invited to attend one or all of the meetings.

Hawaiian King a Gambler

Although horse races are held annually in Hawaii, gambling of any kind is prohibited by law. Yet horse racing and gambling thereon was once the principal sport of Hawaiian kings. Several land-owning families of today owe much of their acreage to King Kalakaua's poor racing judgment. The king, minus cash, habitually attended races with a map of Oahu in his pocket. He wagered land against money.

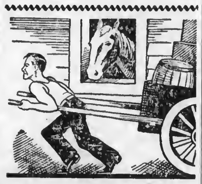

Don't Skimp ...But Save!

Sometimes we confuse skimping with saving. We measure our purchasing by someone else's price rule.

Saving means getting full value for every penny while paying less than we would have to pay elsewhere.

Skimping means doing without what we need because the price includes something we are not getting.

The ads in this newspaper are open doors to your savings department. Skimping is unpleasant . . . saving is a pleasure. Follow our ad pages and discover the difference.

Aditorial by *Andy*

REAL ESTATE NEWS

Jack Wild sold his home near Independence on the 3L Highway to Walter England of Newport, Ky.

Lewis Lee sold his farm on Shaw pike to Cal Fisk of 3 L Highway Independence.

All sales were made by Rel. C. Wayman.

GUARANTEED

HOUSE PAINT

A high-grade paint that ordinarily sells at $2.25; used inside or outside. All colors and white.

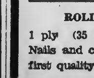

$1.45 Per Gallon

ROOF COATING

Pure Asphalt and Abbestos Prevents leaky roofs In 6 gallon cans ....gal. **25c**

ROLL ROOFING

1 ply (35 lb.) 108 sq. feet; Nails and cement; first quality ....roll **79c**

Gordon's

Covington, Kentucky

264 Pike at 9th

Across from Security Bank

GRANTS LICK
CAMPBELL COUNTY

Regular church services at the Baptist church next Sunday at 11 a. m. and 8 p. m.

Among those from a distance who attended decoration at this place were: Mr. and Mrs. E. Dunn of Detroit and Russel Byrd of Bloomington, Indiana.

Mr. and Mrs. Marion Daniel and daughter entertained Mr. and Mrs. Albert Bailey and family of Dayton Ohio, over the weekend.

Oliver Baker entertained relatives from Cincinnati on Saturday and Wm. Terry and son, Wm. Frank of Rockdale, Ohio.

Mr. and Mrs. Roy Daniel and family of New port visited his parents, Mr. and rMs. Wm. Daniel Monday

Visitors over the weekend at Wm. Waldermeyers were Franklin Baker of Harrison, Ohio and Mr. and Mrs Watson had for their guests Sunday and Monday the latter's daughter and family from Covington, Ky. Sunday.

Mr. and Mrs. J. B. Smith spent Tuesday in the city.

Mrs Florence M. Sprague who spent the past few months in Pikeville, came Wednesday to the home of her daughters, Mrs. Miles Baker for an indefinite stay.

During recent rains the Phillips Creek overflowed the bottoms and caused farmers to disc and replant corn, which was several inches high

Mr. and Mrs. Groves Baker and family of Camden, Ohio, spent last Friday with Mr. and Mrs. J. B. Smith of H. L. Baker and daugher. Mrs Neva Wickbach and Mrs. Nina and attended Decoration day .

Mrs. Jesse Smith, Mrs. Chester Burns, Mrs. Arthur Schalck, leaders of the Homemakers club met with the leaders of many other clubs of the conty in Cincinnati and with agent, Miss Ruth Hunter, all went to The Frank's Spice and Tea Co. The Armour's Packing House and the Schultz Baking Co. and with guides for each group were shown through these places of business. An item of interest from each place was that at the Spice and Tea place 30,000 pounds of pepper yas ground and packed in one day. At Schultz, out of one vat of dough 800 loaevs of bread was made; and at the packing house of the vast amount of beef that filled the place it was explained that it would all be moved within 10 days. Miss Haak and Miss Lulu Logan, two state leaders from Lexington accompanied them and much good was accomplished by all.

So Says Hi Ho

"I do not assume too much responsibility," said Hi Ho, the sage of Chinatown. "I know the sun will rise on time and am not tempted to smash all the clocks which do not agree with my own."

Coyote Is Crafty

The coyote is really a Westerner. He is a crafty, free and proud predator of the plains. He has a long history of persecution.

Independence Personals

Mr. and Mrs. J. W. Rusk were Wayne Rusk and family, Decoration Day.

* * *

Prof and Mrs. G. K. Gregory attended commencement exercises at Butler High school on Wednesday.

* * *

Mr. and Mrs. Arthur Bell attended the Butler High Alumni banquet, which was held at Palm Gardens in Alexandria, Saturday night.

* * *

Kenneth Catlette, Hollie Buffington, Eugene Williams, Carl Schultze and Oscil Wright, all of Parkersburg West Virginia, were weekend guests of Mr. and Mrs. G. K. Gregory.

* * *

Rev. and Mrs. E. S. Summers and Mrs S. W. Pressler of Concord, North Carolina are visiting with their fahter, J. W. Rusk and family and Mr. and Mrs. Will Soden and other relatives and friends.

* * *

Mr. and Mrs. Charley Rose and Mrs Eliza Rose of Covington, Mrs Anna Northcutt of Erlanger, Mrs. Mollie Mulford of Dillsboro, Indiana and Mrs. Laura Northcutt of Nicholson were callers at the home of Mrs and Mrs. J. W. Rusk on Decoration day.

SPRING LAKE

Miss Bobby Williams of Covington passed a few days here with Mr. and Mrs. Frank Parshall.

Robert Huddleston of Covington passed Wednesday with M. B. Jones

Several from here attended the John Wesley celebration, Sunday in Devon Park.

Mr. and Mrs. Gus Howard, Jr. and son, Tommie spent the weekend with Mr. and Mrs. Gus Howard.

Mr. and Mrs. Sam Ballinger and family had as guests, Sunday friends from Cincinnati.

Mr. and Mrs. Wm. Morgan and family passed a few days at Corbin Ky.

The Spring Lake ball team played the Covington Comets here Sunday. The Comets were the winners.

Mr. and Mrs. C. C. Dorman, and Mrs. Cleo Osborne entertained Friday evening the graduating class from Dixie of which their son, Paul is a member.

Miss Betty Ringenbach passed Saturday in Covington with Mrs. Gus Hward, Sr..

Carpet Weaving Old Art

Carpet weaving is one of the oldest arts. It was practiced in Babylon 4,000 years ago. In 1791 the first American carpet mill was built at Philadelphia. The power carpet loom, an American invention, so changed the art that wool pile carpets and rugs were made generally available for the first time. The United States is the largest maker

Grant, Ky., Man Succumbs At His Home

Robert Bradford, aged 75 years, passed away Saturday morning at his home in Grant Ky., after a long illness. The remains were removed to the Taliaferro Funeral Home in Erlanger for preparation.

He is survived by his widow, Mrs. Catherine Bradford, one daughter, Mrs. Violett Murray, Dillsboro, Ind. and five grandchildren, and two great grandchildren.

Funeral was from the late residence, with services at the Belleview Christian Church, Tuesday at 10:30 a. m., by Rev. Smith.

Funeral Director Philip Taliaferro had charge of the funeral arrangements.

You will be surprised at the quick results you get from the classified ad. column of the Advertiser, on anything you wish to sell or buy.

Lange Watches

THE GRADUATION GIFT OF AUSPICIOUS MOMENT

IN ALL the galaxy of gifts, none compares with a watch—for boys and girls—for the youngster just out of grammar school or the oldster just out of college. Lange's feature leading national makes.

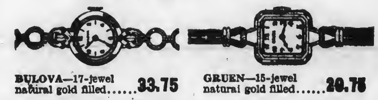

BULOVA—17-jewel natural gold filled......**33.75**

GRUEN—15-jewel natural gold filled......**29.75**

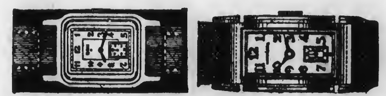

ELGIN—17-jewel natural gold filled......**35.00**

HAMILTON—Curved to fit wrist............**52.50**

Remember, Your Grandmother's Wedding Ring Came from Lange's

Est. 1864

Lange JEWELER

VINE AND ARCADE

CINCINNATI, OHIO

$20.00 IN CASH

given away weekly by the

MERCHANTS & BUSINESS HOUSES OF WALTON

Drawings held Saturday afternoons at 3 O'clock

—DON'T MISS THEM—

This Week's Drawing Place At Mann's Grocery

Walton Business Association

WALTON, KENTUCKY

The Circus Comes to Town

By BEULAH V. GILLASPIE
Director, Sealtest Laboratory Kitchen

Courtesy Sealtest Laboratory Kitchen

AND, here's your opening to give those youngsters a "bang up" sort of circus party, with all the fixin's. Interesting accessories that suggest *circus* can be had these days, and it's really quite simple to serve appropriate dishes that catch the "big tent" mood.

CIRCUS DESSERT

Put strawberry ice cream in shallow dessert dishes. Arrange animal cookies around the ice cream and serve at once.

ANIMAL COOKIES

½ cup butter
1 cup sugar
1 egg
3 tablespoons grated orange rind
3 cups flour
1 teaspoon vanilla
¾ teaspoon salt
4½ teaspoons baking powder
1/3 cup milk

Cream butter, add sugar gradually and cream thoroughly. Add the egg, orange rind and vanilla and beat until fluffy. Mix and sift the flour, salt and baking powder and add alternately with the milk to the first mixture. Chill. Roll out to about one-fourth inch thickness working with a small amount at a time and keeping the remainder chilled. Cut with animal cutter. Place on a buttered cookie sheet and bake in a moderate oven (325° F.) for 15 to 20 minutes. This recipe makes 50 to 60 cookies. Top with Chocolate Frosting made as follows and use small pieces of almond for the eyes.

1¼ cups confectioner's sugar
1/3 cup cocoa
Few grains salt
2 tablespoons butter
⅛ teaspoon vanilla
3 to 4 tablespoons milk

Combine sugar, cocoa and salt. Add melted butter, vanilla and enough milk to make the mixture soft enough to spread.

NATIONAL COTTON WEEK!

THURSDAY, FRIDAY, & SATURDAY SPECIALS

A Grand Sale of Wash Fabrics

GROUP NO. 1

200 Yds. of Fast Color Prints.

5c Yard

GROUP NO. 2

Qaudriga Prints, with the special needleized finish that makes sewing so much easier.

14c Yard

GROUP NO. 3

36-in. Figured Batistes
36-in. Figured Dimites
36-in. Stripped Seersuckers.

15c Yard

GROUP NO. 4

36-in. Dotted Swisses;
36-in. Checker mesh;
36-in checker crepe;
36-in. Figured Dimites;
40-in. figured Batiste.

23c Yard

GROUP NO. 5

Fancy Piques, Checker Crepe, Lacey Mesh, Nublin Crash.

29c Yard

81 IN. BROWN QUILT SHEETING

Regular Red Star quality. A favorite Sheeting with many uses.

6 Yards for

$1.00

MEN'S WORK SHIRTS

Full cut blue chambray coat style shirts, sizes 14½ to 17.

48c Each

Ladies' Cotton CREPE GOWNS

A well made full cut gown, offered in flesh, etarose and white

Sizes 16 to 17–59c

18 to 20–69c

The Luhn & Stevie Co.

Incorporated

28 PIKE STREET COVINGTON, KY.

University of Kentucky Library

WALTON ADVERTISER

CONSOLIDATED WITH THE KENTON-CAMPBELL COURIER

Devoted to the interest of Boone, Kenton, Gallatin and Grant Counties

Subscription $1.50 Per Year In Advance | WALTON, KENTUCKY, JUNE 16, 1938 | Volume 23, Number 34

FINE OF $20 TO $100. FOR CUTTING, TEARING OR MUTILATING BOOKS, NEWSPAPERS OR PERIODICALS BELONGING TO PUBLIC LIBRARIES. See Ky. Statutes, Article 1264

Boone Wool Crop Be Received And Sold June 21-23

M. Sable And Sons, Louisville Buyers; Price To Be Lower

The Boone County wool pool was sold Monday, June 13, to M. Sable and Sons, Louisville, Lillard Scott secretary of the County Wool Growers Association announced Tuesday. The pooled wool will be delivered to three points in the County. The places and dates as listed by the Association are Walton, Tuesday June 21; Burlington, Wednesday June 22, and Petersburg, Thursday June 23.

12,000 fleeces have already been polled by Boone County growers and several hundred more are expected before the deadline date. John C Bedinger manager of the Walton receivers announced.

Last year 64,000 pounds of wool was sold by the Association. This year's crop is expected to reach 60,000 pounds, officials stated yesterday.

The 1938 crop is said to be one of the best ever grown in this county and will rank high with other Association pools local wool authorities announced.

This year's price which will be announced on the day of delivery is expected to drop below the 1937 price. The qualiey of the wool, however, may offset this anticipated price it is thought by local growers.

Hubert White, Burlington, President of the Boone County Association, will be in charge of the receiving at the three appointed locations.

Heart Attack Fatal To H. M. Blackburn

Zion Station Man Dies On Return Home

H. M. Blackburn, better known as "Pad", a former merchant and a well known citizen of northern Kentucky died Wednesday afternoon, June 8, as a result of a heart attack. He was returning to his home in Zion Station after a visit to his farm located a short distance from Zion Station when he was stricken. He was accompained by his daughter Mrs. Alberta Collins.

He is survived by his widow, Mrs. Lula Blakburn; four sons, Fearnot, William and Elmore, Mountain City Nevada and Francis, Baltimore; one daughter, Mrs. Lee Collins, Zion Station; one grandson, Gerald Collins; four sisters, Mrs. Sadie Davidson, Nevada; Mrs. Isabel Jacobs, Sanford, Florida; Mrs. Vevay Smith and Mrs. Byrd Salmons, Zion Station, and three brothers, Spencer Blackburn Nevada, Leslie Blackburn Hume, Illinois, and Lee Blackburn, Elliston, Ky.

Funeral services were conducted Sunday morning, June 12, at the Pleasent View church. Interment followed in the I. O. O. F. cemetery at Napoleon.

Our Service is Available to All— Regardless of Financial Conditions.

CHAMBERS and GRUBBS Funeral Home WALTON, KY.

Advertiser Letter Box Starts Next Week

Beginning with the issue of Wednesday, June 22, the Advertiser will print a letter box—A colum for the readers, in which you may air your views. Whether yours views be educational, religious, political, wise or otherwise, The Advertiser wants them The column will also be open for rebuttal letters.

Send all correspondence to Advertiser Letter Box with your name signed to submitted material.

Erosion Control is Urged By Agronomist

Local Expert Sees Maximun Benefit

Farming practices that control erosion also help farmers to get the maximun benefit from rainfall during periods when they need it most according to Douglas B. Redman Agronomist of the Soil Conservation Service area near Walton, Ky.

Since run-off water is the principal agent of erosion in this section, any practice that controls erosion must control run-off. This is exactly what practices that farmers are demonstrating in the Boone and Kenton counties area are designed to do, Mr. Redman said.

Properly diversion ditches, contour cultivation, and contour pasture furrows provide mechanical barriers which increase absorption. close growing crops in cultivated fields, permanent hay crops, good pasture sod, and unburned woodland all increase the moisture content of the soil by holding back run-off water.

With abundant annual rainfall in this section the problem is not one of getting enough rain, but rather of getting it at the proper time. Moisture stores in the ground by these conservation farming practices tend to alleviate the damage to crops during periods of more porous, the use of strips of Good rotations which make the soil extended drought, he pointed out.

Sparta Postmaster Receives Reappointment

Mrs. Emma K. Riley, Sparta, has been reappointed postmaster at Sparta for the ensuing four years according to a letter received by United States Representative Brent Spence. Mrs. Smith's appointment was confirmed by the United States Senate Monday, June 6.

Verona Nine To Meet Bob and Gene Sunday

The Verona baseball team will meet the strong Bob and Gene team at the Cresent Springs park. home of the resturanters, in an official league game Sunday June. 19. Batteries for Verona will be Beach, pitching, and Vest, catching, for Bob and Gene Goodhue pitching, and Denniston, catching. Both teams stand high in the league standings and the game is expected to draw a capacity crowd according to team managers.

Ralph G. Maurer Appointed Editor

Ralph G. Maurer, former coeditor of the Boone County Recorder and recent graduate of Eastern Teachers College, Richmond, has been appointed editor of the Walton Advertiser. Maurer is a native of Burlington.

During the past two years, the new Advertiser editor has edited his college publication, which ranked high in State Collegiate contest and has served as reporter for the Richmond Daily Register and Lexington Leader.

Participant In "Revue of 1938"

Miss Janice Lee Eades, clever little dancer, will take a prominent part in Valera's "Revue of 1938" to be given at the Homles High School auditorium, Covington, June 17, at 8:15 p. m. Miss Eades is well known throughout Boone County as the daughter of "Bob and Gene" Eades of Florence.

Bids Let For New $75,000 Alexendria High School Building

Contract To Be Awarded Shortly For New Structure

A $75,000 county high school building will be constructed at Alexandria according to an announcement by the Campbell County Board of Education who received more than a dozen bids for the job Saturday. J. W. Riley, Alexandria, County Superintendent of Schools, said the contract would be awarded as soon as the bids were compiled. A holding company was formed by the citizens of Alexandria for the purpose of obtaining a P. W. A. loan.

The new structure will have 14 rooms. It will accommodate 300 junior and senior high school students.

The county will receive bids today on a four-room addition to the Dale Common School, Fort Thomas, Superintendent Reiley announced.

Camp Ernst To Open Twelfth Season July 3

Camp Ernst, Y M. C. A. summer camp, located four miles south of Burlington, will open its twelfth season July 3, Willard A. Hutton, General Secretary stated last week. The camp is equipped to accomodate approximately 75 campers.

The camp is open to all boys and girls of Northern Kentucky, officials said. Charles Y. Freeman physical director at the Covington "Y", will direct the boys' activities.

Rev. R. F. DeMoisey Receives Honorary Degree From Webster

Ceremony Performed Sunday at Florence By Rev. T. C. Crume

Rev. R. F. DeMoisey, Walton, was honored June 12 with the honorary degree of Doctor of Divinity by Webster University, Alanta, Ga. As it was imposible for Rev. DeMoisey to take part in the exercises at Atlanta, the degree was conferred by Dr. T. C. Crume at the Florence Baptist church.

Dr. Crume, acting for the University, spoke on the "Ideal Preacher for the Twentieth Century," and presented the diploma to Rev. DeMoisey. A full house witnessed the impressive ceremony.

Dr. J. D. Bradley, president of Webster University, sent congratulations for the University.

Merchant's Drawing Held At Mann's Grocery

The last week's prize drawing by the Walton Men's Business Association was held in South Walton at Mann's Grocery.

The winners of the prizes were as folows: First prize, $10, Newton Steely Jr., Walton; second prize, $5. Mrs. Annie Powell, Walton, and the one dollar prizes, Mr. D. B. Redmond, Vivian Kinman, Olive Wills Florence Dorsey, all of Walton and Tom Brooks, Verona.

This weeks drawing place will be held from Cluster's store.

1938 Triple-A Farm Work Sheet Deadline June 18th Regional Director Announces

Douple Funeral Held For Grant Cougle

Services Conducted At Jonesville

Double funeral services were held for Lee Wilson, 66, and his wife, Anna Wilson, 61, lifelong residents of Jonesville, Wednesday afternoon, June 8, at 2 p. m. The couple's death came within thirty-six hours time.

Mr. Wilson was the victim of appoplexy having been ill for several months. His wife died from heart attack.

Original funeral services for Mr Wilson had been set for Tuesday but following Mrs. Wilson's death the double funeral services were conducted by the Junior Order and D. of A., each being a faithful member of the respective orders.

The services were conducted at the Jonesville Baptist Church with Rev. Mullins and Rev. Ashby in charge. Interment followed at the I. O. O. F. cemetery in Jonesville.

Pallbearers were: Mr. Wilson George Herndon, Robert Noel, E. O Saterwhite, Jep Cammack, William Russell and Gates Castleman; Mrs Wilson, John Stone, John Hartin A. B. Caldwell, Roscoe Beaty, Price Furnish, and Hubert Wilson. Coats and Stewart had charge of the urial.

Young Democrats To Sponsor July Hop

The regular monthly meeting of the Boone County Young Men's Democratic club was held at the courthouse in Burlington Monday evening, June 13. Official business of the club meeting was the postponment of the regular July meeting and the formulation of plans for a dance to be sponsored early in July C. S. Acra, chairman of the entertainment committee, will be in charge.

The next regular meeting of the club will be Monday evening, August 8, in Walton club authorities stated Tuesday.

Pneumonia Proves Fatal To Nannie Jane Lilly

Pneumonia proved fatal to Mrs. Nannie Jane Lilly, 49, Campbellsburg, Saturday, June 11, after an illness of five days. She was the wife of Wm. M. Lilly.

Services were held at the Campbellsburg Baptist church Monday June 13. Burial was at the Bever cemetery. Surviving besides her husband are two daughters, Willie May and Anna D. Lilly; three granddaughters, two sister and one brother. Pall Bearers were James Gross Conrad Renaker, Arthur Coats, Ross Crouch, George Newby and Lon Coats. Chamber and Grubbs were in charge of the funeral arrangements.

Giant Black Snake Captured and Killed

A. E. Stephens, editor of the Boone County Recorder and "Big Game Hunter," et cetera added to his collection of zoological specimen Sunday morning when he killed—according to Burlington snake addits—the largest blacksnake ever seen in that locality. Mr. Stephens' prize find measured 7 feet and 9 inches. After skinning the reptile, Mr. Stephens said he was undecided as to what use he would make of the skin. Watch your daily paper for further details . . . Bob Ripley's Believe It Or Not.

Gallatin Courthouse Enlarged, Remodeled

$25,000 To Be Spent Thru P WA Project

Approximately $25,000, secured through the PWA, will be spent on the Gallatin county courthouse Warsaw, for the purpose of remodeling and enlarging the present structure, it was announced by Gallatin officials last week. The Fiscal Court set up a Gallatin Pubic Service Corporation, composed of Ward Yeager, H. W. Carver and J. A. Edwards, which will control the building.

The improvements will consist of a basement, new office rooms rest rooms, and a vualt for county records.

The iscal court also voted on the wiring of the Poor Farm for use of electricity provided the attendant pay for currant used.

The shcool levy for 1938 was placed at sixty-eight cents, one dollar poll tax and forty cents on bank shares.

The Addie Parsley farm of 54 acres, Walton, will be sold at auction Saturday, June 18, at 10 a. m. The farm is located one mile north of Walton, on the Richwood grade Road.

Sheets Must Be Submitted To Obtain Benefits

All farm work sheets showing information as a basis for participation in the conservation phase of the 1938 Triple-A Farm Program in the East Central Region should be completed and submitted to the local county office not later than June 18, W. G. Finn, director of the East Central Division, announced.

Farmers who expect to take part in this phase of the 1938 program, who have not submitted information for their farms, should submit work sheets by this date in order that the records of the county office may be completed and the checking of performance started as soon as possible after June 18.

Mr. Finn pointed out that the filing of a work sheet in no way obligates the owner or operator of the farm. It merely supplies information about the farm which serves as a basic for participation in the conservation program. However, the filing of a work sheet for each separate tract of land owned or operated by a producer is a necessary prerequisite to the filling of an application for payment.

Mr. Finn also explained that all requests for changes in the land to be regarded as a farm in accordance with the definition of a farm under the 1938 program must be filed by June 18. "Only those tracts of land operated as a unit may be included under a single application for payment," he said. "and in order for a tract of land to be considered as a unit, information must be filed by the above date showing that it is being operated as a unit".

In reviewing preformance under previous Agricultural Conservation Programs in the East Central Region, Mr. Finn said: "In 1936, 383,000 applications for payment were received, representing approximately 628,000 farmers. In 1937, more than 400,000 applications were filed. Approximately three-fourths of the 1937 payments have been made to date, and it is expected that the remaining payments will be made at an early date."

Youthful Styles IN EYE WEAR

High School Students Need Eye Care

Defective eyesight which means eye strain and "nerves" often is the cause of poor showing in school. What a pity to neglect the student's eyes.

REASONABLE TERMS

Only The Highest Quality In Scientific Optometry

The very best, finest type of eye service money can buy . . . yours now at our usual reasonable prices that have earned us hosts of loyal friends.

Use Motch's Easy Payment Plan

MOTCH

Opticians — Jewelers

613 MADISON AVE. COVINGTON, KY.

Dr. Arnz In Charge Established 1857

Senatorial Aspirants To Address Voters In All Sections Of State; 'Happy' At Work, Barkley To Start

At Lexington, they are saying the greatest crowd ever to attend a political gathering in the heart of bluegrass will be on hand Saturday, June 18, for the official opening of Senator Alben W. Barkley's campaign for re-election to the United States Senate.

The rally will be held at the Kentucky Horse Association trotting track in Lexington, and voters will come from far and near to hear Senator Barkley trot out the planks in his campaign platform, officials in charge of the rally stated.

Barkley spoke at the fifth anniversary of the United Mine Workers of America held in Howard last Saturday. He will begin his extensive campaign speaking tour following the Lexington rally.

Governor A. B. "Happy" Chandler, candidate for the United States Senate, who has already begun his speaking schedule will touch all parts of the Commonwealth from Pike County to the Purchase and Covington to the Tennessee border. John Kirtley, of McLean County. speaker of the Kentucky House of Representatives during the regular Sessions of the General Assembly in 1936 and 1936 and all special Sessions, has been selected as chairman of th speaker's bureau for the Governor's campaign.

Judge Brady Steward, State Campaign Chairman for Governor Chandler, announced the appontment of William H. Natcher, of of Bowling Green, as chairman of the Young Democrats Division of the Chandler for Senator organization.

Boone County Campaign Chairmen for Chandler are J. W. Huey. Union, and Kenneth E. Johnson, Walton. Judge Rollie D. Faris Walton ha been appointed vice-chairman.

Hubert Conner, Hebron, has been placed in charge of the Barkley organization of the County.

WALTON ADVERTISER

Published Every Thursday
Subscription $1.50 per Year

Entered as second-class matter January 1, 1916, at the postoffice at WALTON, KENTUCKY under the Act of March 3, 1879

JAMES H. JUMP,
Editor and Publisher

MRS. JAMES H. JUMP,
Associate Editor

J. R. ALEXANDER
Plant Superintendent.

MRS. MARTHA R. WALLACE,
Advertising Manager.

obituaries, card of thanks and all such matter, not news, must be paid for at 5 cents per line.

Foreign Advertising Representative
AMERICAN PRESS ASSOCIATION

MEMBER
KENTUCKY PRESS ASSOCIATION
ORGANIZED JANUARY, 1849
Member National Press Association

Court Calendar

CIRCUIT COURT

BOONE COUNTY—Second Monday in April, August and December

GRANT COUNTY—First Monday in February, June and October

GALLATIN COUNTY—Third Monday in March. Fourth Monday in June. Third Monday in November

BOONE COUNTY COURT

First Monday each Month—Regular term.

QUARTERLY COURT

Thursday after the first Monday in each month.

FISCAL COURT

First Tuesday in April and October Special term can be called at any time by the County Judge

You will be surprised at the quick results you get from the classified ad. column of the Advertiser, on anything you wish to sell or buy.

TIP TO SPORTMEN

Those people who are making fishing, camping, or hunting trips into the woods and fields are requested, by Major James Brown, Director of the Division of Game and Fish, to leave the young animals and birds in their native abodes instead of picking them up to bring back to the town with them.

No more than most human mothers do the fond maternal parents of wildlife babies like to have infants fondled or kidnapped by anyone especially by persons who know nothing about the care and feeding of children, Major Brown pointed out. With many of the choice outdoor areas over the state being used by picnickers and fishing parties, some persons will almost without any effort on their part find young birds and animals Some of these people may belive they are doing a kindness in capturing the creatures because they appear to have been abandoned. Usually however, these babies are no more lost than the infant that crawls off its bed and over the floor to a place behind a chair, as theparent bird or animal likely is off foraging for food and, like human babies the young disobeys and wanders. The parents will return and take much better care of them than you would any human.

If the young animals or birds are brought back into the towns by the picnickers, hunters and fishermen permission from the Division of Game and Fish must be granted in order to keep them and if this permission is granted, a fee of $2 annually must be paid to the Division.

The same consideration applies to little fish. Take them from the hook carefully and put them back in the water so they can grow into big ones. Wet your hands before handling fish and release the small ones under water.

Roses Always Appropriate

If a choice of flowers for a gift bothers you, send roses. They are always appropriate, and for every occasion

Site of One Famous Cruise Creek Church Brings Memories

Editors Note—The following article was contributed to the Advertiser by Evanora Hume of Independence.

The site on the Green Road where once stood the old Cruise Creek church, sheltered by ancient oaks and evergreens with its burying ground at one side, is now a complete wilderness of fallen trees, undergrowth and shrubbery.

By forcing a way through this jungle you can find a few old mossy headstones with their weeping willow trees and roses carved above the names, and the dim legends below telling the virtues of the dear departed.

Some of the stones, elaborately carved on yellow sandstone, show home workmanship.

No record has been found as to when the church was organized. There is mention of services being held there in 1820. The original building must have been of logs. The last one was brick. The plot of ground was perhaps purchased from Col. Ben Northcutt who owned a large tract of land adjoining.

It was a cool pleasent place in summer with the soft scented breeze coming in through the windows and the long drawn out sermon lulled some of the men to sleep while the women perhaps were mostly concerned in wondering how many they would have to ask home with them to dinner.

At one time there was a large attendence of the neighborhood families, others coming from quite a distance for those days of horse-drawn vichicles, so the "Brothers" and "Sisters" living nearest the church, usually had capacity crowds to entertain over the week ends. Among these families were the Stephens, Humes, Northcutts, and Swetman's. William Hume living near, was pastor there for a number of years till his death in 1849.

The rules of the church were very strict, one of them being that the members must not join any secret organization. Javan Swetman got "churched" for joining the Grange, an agricultural association. He was finally reinstated by promising to have nothing more to do with such things. Hymns were sung but no musical instrument was allowed in the church. The members were called "Old School Baptist." Other churches on this circuit were Gunpowder, Salem, Four Mile, and Dry Creek. Among the ministers who served them were Lewis Conner, William Hume, James Finnell, Buford Rice, and Ben Lampton. The last ones to hold meetings at Cruise Creek were "Uncle Ed" Stephens of Florence and Sam Williams in 1890

The earliest date of burial that could be found on the headstones in the church yard was 1834, the latest was 1886.

Though there were quite a number of people buried there most of the stones have fallen and are covered with the decayed vegetation of years and overgrown with myrtle.

If we knew all the history of this old church and the people who gathered together there how interesting it would be.

We try to conjure pictures of it but the only things that are left is the dim names on a few old crumbling grave stones. The only legible ones now are as follows: Mary True died 1837, Columbus J. Bagby, died 1840, Marya, Agness, wife of Joel Moffet, died 1856, Nancy Clinn died 1847, James K. Glinn, died 1854 Louise Glinn, d. 1855, Elizabeth wife of Watson Stephens d. 1851, Benjamen Northcutt, died 1855 Elizabeth, wife of Robert Holliday, d. 1872, James Henry, infant son of Susan and William Stephens, d. 1841 Bebecca McCarty, d. 1859, Sarah McCarty, d. 1869, Daniel McCarty d. 1886.

SPARTA
GALLATIN COUNTY

Mr. and Mrs. Cecil Roland are the proud parents of an 8½ pound daughter.

Mrs. Cora Belle Woods Sparta teacher, will spend th summer vacation in Lexington.

ELECTED SCOUT CAPTAIN

Mrs. Curtis Gullion was recently elected captain of Sparta Girl Scouts. The organization composed of approximately 25 members will hold bimonthly meetings at the local school building. Meetings will be held on Saturdays.

Mrs. Walter Kennedy spent Thursday with Mrs. Sue Garvey who is convalescing at the Booths Memorial Hospital in Covington.

Mr. and Mrs. Pat Riley enertained Sunday in honor of their son Billy's twentieth birthday.

OPERATION PERFORMED

Johnnie O'Brine underwent an operation for several ailments at the St. Elizabeth Hospital last week. Latest reports from hospital attaches say that he is recovering rapidly.

Hon. Henry Plum, Sanders, was a business caller hehe Friday.

Rabies, Hydrophobia Same Disease

Hydrophobia develops in only one out of seven persons bitten by a dog which has rabies. Rabies and hydrophobia are the same disease; it is called rabies in animals, hydrophobia in man. It is caused by a germ carried in the saliva, which enters the body through the wound and spreads along the course of the nerves. The symptoms usually develop in about three weeks

Blue Mold Spreads In Plant Beds

Expert Suggests Simple Remedy

During the past two weeks Blue Mold has been spreading rapidly in the tobacco plant beds in Kenton and Boone Counties.

Samples of the diseased plants have been inspected by Mr. W. D. Valleau, Plant Pathologist of the Experiment Station Lexington, Ky. and he reports that the disease is blue mold.

According to Dr. Valleau the disease will not develope in the field.

The following recommendation is given by Dr. Valleau.

"The cotions should be removed from all plants beds as soon as the disease appears in the neighborhood, at least from 6:00 A. M. until the plants dry off. Nitrating in the usual manner will help plants to recover in the bed. Setting should proceed from affected beds as rapidly as possible using the best plants with the idea that the badly affected ones will recover sufficiently to be set last.

Beds when pulling is complete, should be disked lightly or mowed, not plowed, and not used for several years. A new site should be used each year which receives absolutely no shade.

Bluestone-lime should be used for angular leafspot, and wildfire control according to our directions, and if it benefits as far as blue mold is concerned, so much the better. For complete control Dr. Valleau suggests cuprocide spray put on according to directions in Farmers Bulletin 1799.

EAGLE TUNNEL
GALLATIN COUNTY

A THOUGHT FOR THE DAY: Wasting time must be the greatest prodigality, since lost time is never found again.

Mr. John West spent Sunday with his brother Lon West and family.

O. B. Courtney spent Sunday with Wm. Wallace and family.

Effrie Henderson has been suffering severely from an injury received by falling on a nail.

Miss Dorthy Hopper spent Saturday and Sunday with Miss Gaynelle Gross and attended services at Ten Mile.

The Young folks were entertained with a party Friday night, given by the Boaz sisters.

Arthur Gross visited his mother Mrs Addie Gross Thursday .

Word was received here of the death of Mrs. Will Lilly of Campbellsburg.

Mrs. Beba Henderson who has been quite ill is improved.

Mr. and Mrs. Albert Osborne were Sunday guests of Mrs. Katie Gross and family .

Mary Evelyn Spencer is spending a week with her grandparents Mr and Mrs. Floyd Peak.

Jim Irons and John Ellis attended the party given by the Boaz Sisters Friday night.

Virgil Franks is confined to his home with measles.

Mr. and Mrs. Bill Lillard and family were visiting his mother, Mrs. Lillie Lilard, last week.

Mr. and Mrs. Wes Hicks and family were calling on Mr. Hick's mother who is very ill

Jack Rider was a caller in Warsaw Saturday evening.

NAPOLEON
GALLATIN COUNTY

Mrs. Frank Wood Cincinnati, and Mr. Jim Lucas celebrated birthdays together June 11 at the home of Mr. and Mrs. Lucas near Napoleon. Guests were Mr. and Mrs. Frank Wood, Mr. and Mrs. Guy S. Lucas and the host and hostess, Mr. and Mrs. Lucas.

Mr. and Mrs. Rod McNeely were shopping in Covington Thursday.

Note: For story of W. H. Blackburn see front page.

Mrs. J. H. Peace was shopping in Covington and Cincinnati Thursday. While there she visited Mr. and Mrs. Alva Kendall and little daughter, Judith. Imogene Peace who has been visiting in the city accompanied her mother home.

Mrs. Tom Walls and Mrs. Joe Wallace, Napoleon, were guests of Mr. and Mrs. Frank Wood, Cincinnati, a few days.

Mrs. W. C. Steele who has been visiting in Rising Sun, Ind., and Paris, Illinois, has returned to her home near Napoleon

Mr. H. Peace and son Billy Joe were business visitors in Covington Saturday afternoon.

Mr. and Mrs. E. W. Grover had as their guests Sunday Rev. Smith and Mrs. Smith and daughter Miss Mary Belle.

Mr. Tom Jump was a recent visitor of Mr. Joe Lillard.

Mrs. Sam Rogers continues ill at her home.

Mrs. Joe Reffett's sister Miss Day has returned to her home near Paris.

A Live Wire Briar Hopper

An Explanation! Why I am having my Briar Hopper stories reprinted; all but a few of my original stories were lost in the flood, having a great many requests for the stories I am having them reprinted with the intention of putting them in book form with other interesting matter—Will S. Norris.

DIXIE STORIES, ANECDOTES, SAYINGS; SOME OLD, SOME NEW, SOME ORIGINAL AND SOME OTHERWISE.

By WILL S. NORRIS, 5822 Belmont Ave., Cincinnati, Ohio.

Here is a true story that I hope will be a lesson and abenefit to all, especially the boys and girls starting in life. When I came to the Union Stock Yards there were two leading commission firms. The senior member of one of these firms had a son who was a good accountant and assistant bookkeeper of his father's business. He would have made a good busiess man but had the wrong viewpoint of life and was inclined to speak slightily of anyone who did not eat drink and be merry with him.

I passed him and some of his drinking associates on one occasion and he spoke slightingly of me, saying, to his friends "He goes to the Y. M. C. A. and Sunday School." I passed on, attending to my business, then came back to where he was standing with his party. I said to him, "I heard what you said. I came to this great city a green, poor country boy to try and make a business man out of myself. You can go to all the drinking places and saloons you want to; gamble and play the races, do as you please, that is your business. I am going to my Sunday School and Y. M. C. A. which is my business. If I ever hear you make another break like you did, or cast any slurs about what I do, there will be something doing quick and fast.

It did not take me long to learn after coming to the stock yards, the sooner I took my stand for the right, the better my business foundation and the more respect I would have. I never heard any more breaks from the young man. Here is a sequel to the story of a young man, who, soon passed out of the picture through dispation. There are only a few people who know that such a young man was ever in business at the stock yards. The Sunday School boy is still in business and is the senior member n the same office where the young man was assistant bookkeeper Some may say this is a temperance story. There should be more of them told to the boys and girls; I believe the majority of the people want temperance. Do not think any mother, father, brother of sister want to see heir loved ones go down as this young man did. I have mingled with drinking people all my life, some of them my best friends, relatives and good men who went down under dissipation.

LET US EXAMINE YOUR EYES THE MODERN WAY
L. J. METZGER
OPTOMETRIST — OPTICIAN
631 Madison Ave., Covington, Ky.
MODERATE PRICES OF COURSE

AUCTION SALE
WALTON, KY.---54 ACRES
ADDIE PARSLEY FARM
Saturday, June 18
AT 10 A. M.

½ mile off Dixie Highway, 1 mile north of Walton Ky. 54 acres on Richwood grade road, of rich level bluegrass land has not been plowed for 60 years. Also 8 room colonial, modern brick home, 3 porches, full basement, furnace, grate and cabinett ,mantel in every room, the finest home in Boone County. Can not be duplicated for $30,000 Also 8 rooms of antique furniture, some farming tools.

8 ROOM ANTIQUE FURNITURE

Antique Living Room; Book Case, marble tob; Library Table and Chair; Leather Lounge for Bed, Sofa and 6 Chairs to match; Invalid Chair with Rocker and Foot Stool; lot of Books with 150 different authors.

Montroe Refrigerator; 1 Drop Leaf Table and Dishes; Hall Rugs Stair Carpets and small Rugs. Dining Room Set; 6 Chairs, China Closet, Side Board, 60 years old; Fish Bowl. Lots of Chinaware and Cut Glass.

One Parlor Set; Square Piano, Setee, 2 Chairs, very old, Stand Table, mahogany; Large Rocker. Hat Rack with marble top and mirrow; Umbrella Stand, very old. Wash Bowl and pitcher; Toilet Table, maple wood with round mirrow; Wash Stand, Sowing Machine; Glass Candle Sticks. Two Jardiniers, very old Bureau, Wash Stand with chest of drawers, old bed stead to match; antique Writing Desk, oak, 50 years old; 2 antique Rockers, Toilet Tables with Mirrow; Walnut Bed, Wash Stand, and Dresser to match, 75 years old. 1 walnut Bed, 4 Poster Rocker Chairs; Parlor Lamp Stands, Flower Stand, Flower Pots, Cream Sepegator; Curtain Stretchers; Single Walnut Bed.

TERMS MADE KNOWN ON DAY OF SALE

Lunch served by Richwood Presbyterian Church, Music by Happy Hollow Homefolks and Baby Ginger.

Come bring your family and spend the day. Listen to W C K Y 7:45 A. M.

REL C. WAYMAN, REALTOR

Col. Rome Kinman--Col. R. M Lucas Auctioneers.

623 Washington St., HEm 5107 Ind. 64

Tidbits of Kentucky Folklore

BY Gordon Wilson, Ph.D.
WESTERN KENTUCKY TEACHERS COLLEGE
BOWLING GREEN, KY.

SMOKES

Every normal boy feels that he must smoke something. And nearly every boy of my aquaintance has for years. Whather any of the men erwise. Just how we escaped polsing I do not know, but nearly everything that even resembled smoking materials was used. For some strange reason people of all ages think there is something big about puffing smoke out of one's mouth and especially out of one's nostrils. though I must confess that we did not try inhaling the smoke of the things we used in our boyhood.

There are graduations of respecability in smokes, just as there are grades of tobacco. Cornsilks are mild and make a good beginning for the fearful and sissy. But grapevine, with its savage bits, satisfies for years. Wether any of the men who smoked grapevines grow up and developed cancer of the tongue would be a good investigation for medical men. Anyway, a grapevine can produce about the sorest tongue I have ever known personally. Life everlasting, which we called rabbit tobacco, makes a good smokes and good checking that is if one does not have a very exquisite sense of taste. Really, the smoke from burning life everlasting is not bad, unless it is in one's own mouth. It suggests something Oriental by its odor; to the smoker it suggests burning off fields in the spring of the year. Mullein is a great like tobacco in appearance but rather unlike it in taste. Grannies tell us that mullein has medicinal values, hence we ought to have healthy nasal passages, we who used to smoke it so much.

Since big men used corncob pipes so we boys made our own, stem and all, rather clumsy affairs. But they gave us a thrill, the thrill that comes to boys, old and young, when they think they are doing something naughty. We tried to make cigarettes from our mullein and rabbit tobacco, but with rather poor success; for the paper we used was likely to be course wrapping paper that tasted a bit strong.

But one just had to have a vigar-like smoke. That helped along the case for grapvines. Another kind of cigar was made from a buggy-whip had, especially one that had been long used, but I suppose that it resembled grape vine, without the juice. In the bottoms grow cross-vines, which when dried, form excellent substitutes for cigars. It has been many a day since I have heard of cross-vine cigars; they may have gone out of style by now.

Isn't the whole thing funny? Just why one would want to disturb the pleasent taste in on's mouth by smoking or chewing rabbit tobacco is a puzzle that my poor brain cannot solve. Maybe the very bitterness of it makes life endurable by contrast.

INSURANCE!
FIRE & TORNADO
Automobile & Surety Bonds
Insure your property with
The Noel Co.
Real Estate and Insurance
31 E. 7th St. Covington, Ky.
HEm. 1618 HEm. 1321-W

PEOPLES LIBERTY BANK & TRUST CO.
COVINGTON, KENTUCKY
MEMBER FEDERAL RESERVE
Member Federal Deposit Insurance Corporation

RELIABLE MONUMENT CO.
912 Madison—Covington 11th & Lowell—Newport
SAVE 25 to 40%
See the stone you buy; hundreds to select from. We are the only authorized dealers in northern Kentucky for the genuine ROCK OF AGES memorials. The seal of security is etched on every ROCK OF AGES stone sold by this company.
Ask About Our Deferred Payment Plan.
Northern Kentucky's Largest Monument Erectors

CLEVELAND—BUFFALO—NIAGARA FALLS
SCHEDULE
Eastern Standard Time
EAST BOUND CLEVELAND TO BUFFALO
Tuesday . . 9 P. M.
Wednesday 9 P. M.
Friday . . . 9 P. M.
Sunday . . 9 P. M.
Arrival time either way 7:30 A. M. following morning, except Wednesday day trip which arrives in Cleveland 3 P. M.
WEST BOUND BUFFALO TO CLEVELAND
Monday . . . 9 P. M.
Wed. 9 A. M. (day trip)
Thursday . . 9 P. M.
Saturday . . 9 P. M.
FARE ONE WAY $3.95. UNLIMITED ROUND TRIP $6.90
Cleveland to Niagara Falls—one way, $4.65. Round trip, unlimited, $8.15.
Steamer City of Erie . . . May 24 to Oct. 1 . . . Berths—$1.25 and up.
CLEVELAND—PORT STANLEY, CANADA
Steamer City of Erie, Friday and Sunday of each week, June 24 to September 5, leave Cleveland at 8:30 A. M., returning leave Port Stanley at 2:30 P. M., arrive Cleveland at 7:30 P. M. Fare one way $2.00
Week-end Round Trips $3.00—One day excursions $2.00.
CEDAR POINT and PUT-IN-BAY
Steamer Goodrime, daily service from Cleveland June 11 to September 5. Leave at 9:15 A. M. Daily round trip to Cedar Point . . . $1.00
Sundays and Holidays $1.25. To Put-in-Bay, 25c additional. Connections at Put-in-Bay for Detroit daily except Mondays and Tuesdays.
7 DAY ALL EXPENSE CRUISES
S. S. SEEANDBEE . . . during July and August. Mackinac Island, Sault Ste. Marie into Green Bay and Georgian Bay, Chicago, Cleveland and Buffalo and Niagara Falls. All expense as low as $59.50
Illustrative descriptive booklets free. See your local travel or Railroad Agent.
THE LINE OF FRIENDLIER SERVICE
THE CLEVELAND & BUFFALO TRANSIT COMPANY
SRC East Ninth St. Pier • Cleveland, Ohio

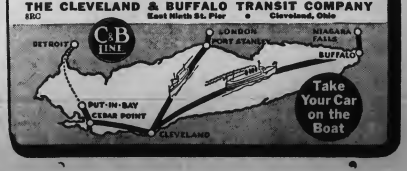

CHAPTER IV—Talking over the shooting with Sorley, Ruth is credulous of Jeff's story of shooting at the assassin rather than at her father, and later pleads with Lee to listen to him. When Lee arrives at Pat Sorley's camp, he finds only a note to Pat from Jeff. Meanwhile, Jeff rides into Tail Holt and sends word to Sherm Howard he wants to see him. He shows Howard a poster with his picture, with the name of Clint Doke, wanted as the leader of a band of outlaws and robbers. The rest of the band arrives.

CHAPTER V—Jeff shows the outlaws the poster and asks their confidence, and tells them Ruth shot him. They agree to allow him to stay. Another raid on the L C cattle causes Lee to line up his men in pursuit, and to send his son Frank to town to reconnoiter. Pat Sorley finds Gray's horse's hoofmarks on the trail with the suspected rustlers.

CHAPTER VI—Jeff calls on Frank and warns him Norris and Lou are threatening him, and tells him of his suspicion that Morg Norris was the one who shot Lee. Frank receives a message that his father wants him at Sancer's, and despite warning, starts out. Showing starts, and Gray helps Frank hold off the killers until he and Frank can escape.

CHAPTER VII—Frank, arriving at L C ranch, tells all, and even Lee is ready to welcome Jeff. Meanwhile, Jeff fits into the life of Tail Holt, distrusted only by Morg Norris. He sees Kansas and Hunt saddling horses, hears an unguarded remark about Live Oak canyon, watches them heading in the direction of L C ranch, and follows, suspecting a raid on silver smugglers in the canyon. He rides direct to L C ranch, and recruits the Chiswick party. Hoofmarks on the trail show Norris and Mile High Arriving at the canyon, they surprise the raiders, and after the battle, two Mexican smugglers and one of the outlaws are dead, and Lou Howard is wounded and tied up as a prisoner.

CHAPTER VIII — Meanwhile, Ruth, anxiously watching the trail and preparing food against her kinsman's return, is hailed by Norris and Kansas. Norris, thinking to use Ruth as protection and also a revenge, orders two more horses saddled and forces Ruth and Nelly, her maid, to pack. Kansas, hating Norris, contrives to let Nelly escape to tell Lee they are headed for Old Walsh cabin. Meanwhile, Gray meets Nelly, and hurries to L C ranch, only to find a note from Norris for Lee, signed "Your son-in-law."

CHAPTER IX—Ruth plays a stalling game with Morg, who threatens not to stay at Walsh cabin. Kansas finds an opportunity to tell Ruth of Nelly's mission and of Morg's destination, and lights out, only to be shot down by Morg. Before moving on from Walsh's cabin, Ruth writes in the sand, "Wild Horse Basin—R." Meanwhile at Sherm Howard's, Mile High reports the Live Oak canyon affair.

"He'll never be any deader," Norris answered callously.

"Come clean, Morg. We've got to know just where we're at. Did you do this Chiswick girl any harm in any way?"

The sulky look spread over the face of the kidnaper. "Didn't hurt the li'l fool at all, outside of slapping her white face once when she got sassy."

"What are yore plans?" Howard inquired.

"First off, I aim to dress my wounds and bathe my feet in hot water."

"Sure, Morg," the fat man said with oily smoothness. "Help yoreself to anything I have here. You are welcome to whatever I've got."

Norris leered at him. "I'll bet you feel like I was your prodigal son. A fatted calf wouldn't be near good enough for me."

His host decided not to put the welcome on too thick. Morg Norris was not a fool when his passions were not involved.

"You can have it straight, Morg, since you ask for it," he retorted brusquely. "You've played yore hand like a damn fool. I was hoping you wouldn't show up here, but would slip across the line to Mexico. Well, you're here. There's nothing I can do but give you a lift on yore way. Right now all the passes will be watched. You wouldn't have a dead man's chance of getting through unless you had all the luck in the world. Question is, where do you aim to hole up? They will watch Tail Holt the way a cat does a mouse-hole. Even now someone may know you're here."

"Only Sherm Howard, and of course he wouldn't give me away," Norris said derisively.

"Sure nobody saw you come in?"

"Sure. While I think of it, Sherm, I'll take that other gun you promised me." The slitted eyes stabbed into those of the older man.

For a barely perceptible instant Howard hesitated. He had a suspicion Morg was not armed. If so, he could be killed now with no risk. The man had become a menace. It would be well to get rid of him. He could use just now the credit that would come to him for rubbing out the desperado. But he could not do it. He found he had not the sheer nerve to draw and pump lead, not with the killer's gaze on him and his hand close to where the butt of a revolver might lie inside his vest.

"Glad to give it to you," Howard said in his cheerful voice of false heartiness. "You'll find it in the tray of the trunk there. It's a good gun too. Throws just a mite high, but you'll make allowance for that."

"You get it for me, Sherm," the visitor urged. "You know just where it is."

Howard got the gun. He handed it to Norris, who broke it and made sure the chambers were loaded.

"Much obliged, Sherm," the outlaw said, mockery in his voice. "I can sure use this. Haven't had a gun in my hand since those skunks jumped me at Wild Horse."

The fat man made the best of it he could. He said promptly: "I'm not dumb, Morg. Knew all the time you didn't have a cutter. Trouble with you is you're so damned suspicious. Why wouldn't I let you have a gun when you're up against it? You don't think straight."

"You'd bust a trace to help me, wouldn't you, Sherm?" the killer jeered.

"Personally, far as I'm concerned, you can go to hell yore own way, Morg," Howard told him bluntly. "But I stand by my crowd, and you're one of the gang, even if you do wear out our patience. You can't stay here, of course. Everybody in town comes and goes to this house, as you know. Where do you aim to hole up till you can slip across the border?"

"I won't worry you about that," Norris said with a cynical grin. "If you are a Good Samaritan to me while I'm here that will about let you out for right now."

"I don't care where you hide," the older man replied. "Nothing to me. Go to the L C ranch and stay with the Chiswicks if you've a mind to. Point is, when they crowd me, I'd like to make sure I'm giving them the wrong steer."

"Sure. You'd hate to see them collect me. But don't worry about it. They won't." The outlaw got a basin, poured hot water into it from the kettle, and reduced this to the proper temperature. All the time he watched his host out of the corner of his eyes. "But there's one thing you can do for me, Sherm, since you're so anxious to help. I'm about out of mazuma. I'll take a small loan if you can spare it."

Howard took his time to answer. Money was his god. To part with it unless he saw a chance of getting it back with interest was a positive pain to him. He could read Norris like a book. The fellow was sneering at him, but back of this lay a threat. His request was an order.

"Haven't got much here, Morg, but what I have is yours," the big man said. "Ten dollars—or even twenty—"

"Wouldn't be of any use to me," Norris said coolly. "I'll take five hundred."

"Five hundred!" Howard stared at him. "You're loading me, Morg. You know I haven't got anything like that in the house."

"You'd better have it. Don't try to fool me, Sherm. I know you."

The narrowed eyes were glittering dangerously. Howard knew he had to make a choice. He must either pay or fight. For a moment he played with the idea of shooting it out. Reluctantly he gave this up. Morg was a dead shot. From a coffee-pot in the cupboard he drew out a roll of bills. He counted five hundred and pushed the money across the table. There was about fifty dollars left.

With his evil grin Norris mentioned that it was more blessed to give than to receive. "Pay you when Jay Gould sends me a million," he added cheerfully.

He busied himself doctoring his wounds and taking care of his feet. Before he left he gave Howard instructions, a purring threat in his voice.

"You haven't seen me, Sherm. You don't know where I am. It wouldn't be healthy for you to get busy rustling a posse to take after me. Understand?"

Coldly Howard answered: "No use trying to help you, Morg. You don't know how to appreciate kind treatment."

"If I got any from you, I'd sure keep my eyes skinned till I found out why," the man on the dodge cut back.

He backed to the door and stopped there for a last word of advice.

"I'll stick around a few minutes outside. Don't move from yore chair for half an hour. Just take it easy and see if you can beat the solitaire game."

Presently the door closed behind him.

Howard sat in the chair as he had been advised. He was busy thinking, and his thoughts all pointed to one conclusion. Norris was too dangerous a man to let live.

CHAPTER XI

Morgan Norris closed the door of the Howard house and ran through the garden to a back street. Before moving into the open road he glanced up and down it to make sure nobody was in sight. Swiftly he went up the road until he came to a path crossing the vacant space used by the town for a baseball ground. This he followed. Behind the plate were two or three adobe houses belonging to Mexicans. He wound around these and came to the rear door of the Golden Nugget.

He did not enter the gambling-house, but crept along one of the walls until he could look through a window and see what was going on inside. The sight of that room gave him an acute nostalgia. He had been one of the king-pins there for many months. He had ruffled it with the best of them. Fifty times he had cantered into town with some boon companion and strolled in to drink, loaf, or play the wheel. Sick and weary as he was, nothing would have pleased him more than to drop in there and relax.

But he dared not show his face. The Golden Nugget was closed to him forever. When he had run away with Ruth Chiswick, he had put himself beyond the pale. If he were to open the door and walk in now a dozen cold, hostile faces would stare at him, and at the right moment bullets would crash into his body as they had into that of Wild Jim Pender. Howard had been right. The thing he had done had hurt all the Tail Holt outlaws. If they got the chance they would square themselves by planting him in Boot Hill.

He crept along the wall toward Main street. From this spot he had fired the shot that had wounded Lee Chiswick only a few weeks ago. Then he had been riding the top wave, a leader among the reckless, lawless cowboys of the vicinity. Now he was a fugitive, every man's hand against his.

A poor broomtail stolen in the hills had brought him to town, but he intended to leave on a better mount. That was why he had ventured so close to the heart of the town. There were sure to be horses in front of the Golden Nugget.

A half a dozen of them stood at the hitchrack. His eyes went up and down the street. A few people were in view, two or three of them lounging in front of saloons, one or two others moving briskly toward some destination.

Norris stepped to the hitchrack to choose a mount. To him there came the sound of hoofs. Three men rode round a corner and drew up at the Golden Nugget. One of them was Curly Connor.

Back of a horse Norris crouched, revolver in hand. He guessed that these men had just come back from a fruitless search in the hills for him. They swung stiffly from their saddles as riders do who have not left them for many miles.

"Me, I could use a drink," one of them said wearily.

The speaker was Mile High. He tied the rein with a slip-knot and turned toward the Golden Nugget. As he did so his glance stopped abruptly. He was looking into the glittering eyes of someone standing back of a horse.

"Goddlemighty, it's Morg," he broke out.

"Right, first guess," Norris said evenly, not raising his voice. "Don't monkey with yore hardware, any of you, unless you want to go out in smoke."

Mile High said bitterly: "You killed Kansas, you double-crossing devil."

"So I did," the bad man jeered. "And I'm still on the shoot, Mile High. Roll right along and get that drink, with yore arms down."

Stepping swiftly to the left for a better view of the man, Curly dragged out his revolver. Two guns blazed, one of them that of Connor.

With a ribald yell of triumph Norris vaulted to the saddle. Mile High's forty-five came into action, but the horse was plunging at the feel of the spur. Again Norris fired.

Mile High's forty-five came into action.

his mount still in the air. An instant later he was dashing into the darkness, crouched low in the seat.

"Rout the boys out of the Golden Nugget, Jim," Curly said excitedly. "Get after him immediate! He got me."

"Bad, Curly?" asked Mile High.

"In the shoulder. I'll make the riffle all right, but I don't reckon I can ride with you."

The lank puncher picked his hat out of the dust. There were two little holes in the crown. "The son-of-a-gun sure gave me a haircut. Been one inch lower he would of collected me. Better get inside and have the boys look after you, Curly."

"Yes," agreed the black-headed man. "I'll be all right when I'm fixed up. Get fresh horses, Mile High. That rapscallion don't aim to pick no daisies on the way."

"Curly was right. The fugitive had already left the road and turned up a gulch trail leading into the hills. If there had been any room for doubt as to how he stood at Tail Holt there was none left now. His roaring gun had cut down the most popular man in town. He had seen Curly stagger from the impact of the bullet. As soon as possible he must get out of the country. Until that time he must lie hidden.

Old Man Haskins would take care of him—for a price. That was one of the reasons he had been forced to hold up Sherm Howard. Nobody did anything for nothing, the bandit reflected bitterly. Not when you were down on your luck, with the cards stacked against you. He would have to pay Pete well for protection.

Norris rode steadily till late at night. He was in a vile humor. His swollen feet tortured him. The clout on the head, a souvenir from Jeff Gray, still pained at times. From lack of sleep he was dead tired.

The cabin of the nester was dark when he rode up to it, but a hound dog filled the night with its barking. A man came to the door. He opened it only an inch or two.

"Who is it?" a piping voice demanded.

"Lemme in, Pete. It's Morg Norris."

The hillman hesitated. "I ain't exactly fixed for visitors, Morg. That's a fact sure enough." He lowered his squeaky tones to a whisper. "I ain't alone. I done got someone here."

The hunted man was taken aback. He had counted on Haskins being alone. Few came up to this neck of the woods.

"Who you got here?" Norris asked.

"Why, I don't rightly know his name," Haskins said. "A fellow from Texas."

Morg swung from the saddle and walked close to the other.

"I'm listenin'," Pete," he said, and his voice dripped menace. "Is this some guy sent up to get me?"

Haskins was a big, unkempt, slovenly man. He was of middle age, large, with a deep barrel chest from which one would have expected the roar of a bull.

"Jumpin' Jehoshaphat, no!" The high falsetto registered excitement. "Don't start lookin' for trouble, Morg. This is a bird sent up by Sherm Howard. He's on the dodge."

Someone inside the cabin joined the talk. "Who is it, Pete?"

"A friend, Clint. Wants to stay with me a spell. He got into a kinda jam. Name is Norris."

"The fellow they're after?"

(continued next week

FARMERS SEE RESULTS AT EXPERIMENT FIELDS

Nearly 1,500 farmers who attended this spring's meetings at the five outlying soil experiment fields of the Kentucky Agricultural Experiment Station saw striking results from the use of lime and phosphate fertilizers and farm manure in the production of crops. At all of the fields, crops growing on land that had received regular applications of lime and phosphate materials were in excellent condition, compared with crops on untreated land of the same type.

The visitors, who came from more than half of the counties in the state, and from other states, showed special interest in clover, alfalfa and other legumes and in grasses growing luxuriantly following the use of lime and phosphate in crop rotations. Good bluegrass sod is being grown at the fields outside the Bluegrass region, which indicates that it is possible to have bluegrass anywhere in the state, if mineral elements are restored to the soil.

The meetings marked the 25th anniversary of the establishment of the experimental fields at Mayfield Greenville and Berea. The other meetings were at Campbellsville and Farlston.

At Mayfield, agricultural agents of the Purchase counties presented a silver pitcher to Prof. George Roberts, head of the agronomy departments of the Kentucky Experiment Station, in commemoration of his establishment of that field 25 years ago.

Ky. Motorists Paid Record High Gas Tax in 1937

Kentucky motorists last year paid a record high of $12,671,000 in gasoline taxes to the state, an increase of 12.4% over 1936, when $11,273,000 was paid, Mr. Herbert L. Clay, Secretary, Kentucky Petroleum Industries Committee, announced recently. The figures showing the substantial gain in gasoline taxes in 1937 are taken from the annual report of the U. S. Bureau of Public Roads, just received by Mr. Clay.

Hard Fought Victory

Victories that are easy are cheap which come as the result of hard fighting.

Kentucky Counties On Parade

L. G. Kennamer, Ph. D.

The rich fertile lands of Fayette and its surrounding counties still cast their spell over the whole state. The forests of yesterday have been supplanted by the bluegrass farms with their fields of bluegrass, pastures teeming with blooded stock and rich cutivated lands with heavy yields of corn and tobacco. Some one has called this county the center of the garden of Kentucky, as rich and productive as any land thesun ever shone on. Most of the land of Fayette County is in farms and in cultivation. Livestock, corn and tobacco are her wealth, but by no means her only wealth. Great truck and market gardens surround the city of Lexington and provide sufficient vegetables for the needs of her population. Great manufacturing and storage plants, large wholesale and retail enterprises provide employment for her energetic population.

At one time Lexington was known as the Athens of the West, and it is to day one of the leading educational centers of the South, for here are located six high schools, two academies, and four colleges. The latter are the University of Kentucky, Transylvania University, Sayre and Hamilton Colleges. These institutions are great and thriving factories in which the raw and energetic youth of Kentucky are developed into educated citizens of the commonwealth. The homes of Fayette County are most interesting. They range from humble cottages to mansions of amazing luxuriousness and richness, yet within them all abounds the spirit of Kentucky hospitality.

Lexington is the chief retail, wholesale, educational, recreational and industrial center of the eastern half of central Kentucky, and is also the chief market of the agricultural products of this region. The city is a music and cultural center which affords profitable and cultural entertainment to its citizens and those of the surrounding counties. The Lexington Herald and and the Lexington Leader, through the cooperation of good transportation schedules, serve thousands of Kentucky homes. From this metropolis of the Bluegrass paved highways radiate to all parts of the county and tie up Lexington with all the great cities of this country. Fourteen out of every fiften farms of Fayette County are located on paved roads. Three trunk railroads the Louisville and Nashville, the Chespeake and Ohio, and the Southern, afford excellent schedules to all parts of the country. Lexington is the bus capital of the Southeastern Greyhound Lines and possesses one of the finest systems of freight and passenger transportation in the United States.

Fayette County is an important part of the Kentucky of beauty and of memory. It is a leading light in education, in history, in industry in agriculture, and in transportation. It is famous for its fine Burley tobacco and is known throughout the world as the home of the finest thoroughbred horse-breeding stablishments and many country estates. Kentucky's sons and daughters know of no finer place to live. It is magnificent land.

U. S. MOVIE CUTS USED IN SWEDEN FOR ADVERTISING

The use of Amercian motion picture cuts and photo enlargements in store and business window displays is becoming more and more widespread throughout Sweden, especially n Stolkholm and other larger cities, acording to a report to the Louisville District Office of the Department of Commerce. Although these cuts and enlargements are intended primarily to advertise the films in question, they are gradually becoming an integral part in the window displays in that country as they have a strong drawing power for both customers and window shoppers. Local observers in Sweden were of the opinion that this method of advertising serves as an indirect method in promoting the good will for Amercian trade in general in Sweden, according to the report.

CARLOADING UNDER AMOUNT FOR LAST YEAR

Total L. & N. carloadings in May registered 64.4% of normal 22 points under May 1937, but 1.8 above April 1938, loadings for the for the first five months of 1938, are 19.1 points under the same period of 1937, it is stated.

University of Kentucky Summer School Opens

Registration for the first term of the University of Kentucky Summer Session opened Monday, June 13, and classes were scheduled to begin Tuesday, June14, according to instructions from the office of Dr Jesse E. Adams, director of the Summer Session.

Registration for a full term's work will continue throughout the week of the first term. The last date upon which a student my register for credit for the full term's work will be Monday, June 20. Students wishing to register for register for short courses offered the last half of the first term may register as late as June 30.

More than 675 courses have been scheduled for the terms of the Summer Session at the University of Kentucky, Lexington, under the direction of a resident faculty of 150 scholars and a large and prominent group of visiting instructors.

All seven colleges of the University will be open both terms of the summer school and courses have been scheduled for both graduates and undergraduates.

The two terms of the University of Kentucky Summer Session consist of five weeks each, and the second term enrollment will be held July 18, with the last date for registration for the second term set for July 25. Commencement exercises for students completing their college course in either of the two summer terms will be held Friday, August 19.

According to Doctor Adams the largest enrollment in the history of the University summer terms is expected. Last summer, over 1,300 graduate students were enrolled in the two terms.

ZION STATION
GRANT COUNTY

Mr. and Mrs. C. A. House entertained Mr. and Mrs. John Richardson and baby, Independence, Sunday.

Mr. Leslie Blackburn, Hume, Ill., and Fearnot, William and Elmore Blackburn, Mountain City, Nevada and Frances Blackburn, Baltimore, Md., attended the funeral of their brother and father here Sunday.

Mr. and Mrs. G. H. Alexander and son and Mr. and Mrs. John Kennedy and son spent Sunday with Mr. and Mrs. Roy Alexander.

Mr. and Mrs. E. O. Webster entertained Mr. and Mrs. Ray Alexander, Mrs. John Osborne and family Sunday.

The Isle of Pines

The Isle of Pines, or Isla de Pinos, in the West Indies, is about thirty miles south of Cuba, of which it forms a part, belonging to Habana province. The island, discovered by Columbus in 1494, has an area of 1,200 square miles and a population of about 3,200. Nueva Gerona and Santa Fe are the largest towns.

COVINGTON CYCLE SERVICE
—We Repair All Makes of Wheel Goods—
WE SELL NEW & USED BICYCLES
31 E. 5th St. Covington, Ky.
Larry Blank HEm. 2113-J

NOW IS THE TIME TO PAINT YOUR HOMES AND OUTBUILDINGS
Before buying your paints stop in and see us for estimates on Paints, Oils, Enamels, Varnishes and Wall Paper.
COVINGTON PAINT CO.
13 West Pike Street

NO LARGE OVERHEAD TO PAY HERE
Performing services well . . and at a cost you can afford to pay.
FOR INSTANCE:—COVERED WOOD
CASKETS
FROM $75.00
CONCRETE sectional boxes from $20.00
BUY DIRECT and SAVE the middleman's profit
CLOTHING from $7.00
Services performed in any County of Metropolitan Cincinnati . . . distance no barrier.
COPPER CASKETS all shades from $350.00
Ask us about pre-arranged funerals and our BUDGET PLAN.
You can buy a casket and grave from us in any cemetery in Metropolitan Cincinnati for $150, including Rest Haven or Forest Lawn .....Phone us first and save money.
VONDERHAAR & STETTER
FUNERAL DIRECTORS
835 E. 3rd, Newport, Ky. SOuth 2642 — 129 6th Ave., Dayton, Ky. SOuth 5795 — SOuth 4700

MAPLE TREE TAVERN
1 Mile South Of Walton
Dancing Nightly
All Popular Bottled Beers Served at Its Best
Jack Corbin, Prop.

FISH FRY

To Be Given By

THE LIGHT BEARERS SUNDAY SCHOOL CLASS OF VERONA BAPTIST CHURCH

Saturday Evening, June 25th

On Verona School Lawn

Compliments of

J. L. HAMILTON FUNERAL SERVICE

VERONA —:— KENTUCKY

RABBIT HASH

BOONE COUNTY

Bobby Turman and friend Edgar Clore spent Saturday and Sunday visiting his parents Mr. and Mrs. Joe Thurman of Salem Ridge Ind.

Mrs. Alice D. Palmer spent several days last week visiting her son Edwin Palmer and family at Norwood.

Mrs. Fay Stephens, East Bend spent Friday with Mrs. Paul Acra and family.

Veron Stephens is putting a new roof on the home in which Paul Acra resides.

The Y. W. A. of the East Bend Baptist Church will meet with Mrs Fay Stephens Thursday all members are urged to be present.

Mrs. Vida Stephens entertained Sunday Mr. and Mrs. Robert Hankinson and family and Ivan Ryles family. Little Miss Genevive Hankinson who has been visiting Mrs. Stephens for a week returned home Sunday.

BLACK-WILLIAMSON

Martin Williamson a popular young man of this community and Miss Ella Mae Black of Big Bone were quietly married at Rising Sun Thursday. Their host of friends wishes them much joy and happiness through their married life.

Dorotha Delph spent Saturday night with Wilma Lee Ashcraft.

Mrs. Jennie Williamson who was operated on for gall stones left the hospital last week and is spending a few days at Hooven, Ohio with her son Carroll and family, she will come home some time this week.

John Louden who has been sick for the last week with the summer flu is able to be out again.

LOW PRICES EVERYDAY

1935 CHEVROLET MASTER SEDAN—A knee-action car that will give you the full benefit of well-known Chevrolet economy. This is a good-looking car that is guaranteed for your protection, so hurry ---------- $295

1931 CHEVROLET ROADSTER—A six-wheel sport job that will make some young man happy—so will the price ---------- $115

Covington Used Car Exch.

1225 Madison HEm. 0768

Simon Kenton's First Graduating Class

Members of the 1938 graduating class of Simon Kenton High School Independence, are pictured above with Robert E. Sharon, superintendent, Kenton County schools; G. K Gregory, principal, and R. S. Moore sponsor. They are, left to right, top to bottom, first row William Bernard Burke, Fredia Mae Carr, Benjamin F. Perry, Alice E. Gray, Mary Vic Ellis, C. W. Ellis, Evelyn Veach and Elbert L. Veach; second row, George F. Anderson, Helen V. Kelly Mary Billow, Virginia Helen Carr Dale B. Gray, Cecil W. Mulligin Margaret Sadie Masters, Gertrude Godbey and Herbert W. Hoffman; third row, William C. Schadler, Mildred G. Richardson, C. K. Gregory J., G. K. Gregory, Robert E. Sharon R. S. Moore, Paul W. McKinley Vera Voss and Raymond L. House and fourth row, Joe William Fisk Mary Elizabeth Hayes, Melba Louise Ware, Alberta Mae Mullins, Francis McNay, Ann Masters, Anna Dean Webster, Helen Stevens and Richard Lee Jones.

SPRING LAKE

KENTON COUNTY

ICE CREAM SOCIAL

The Ladies Aid of Spring Lake Church will sponsor an ice cream social on the church lawn Saturday evening, June 18.

Mr. George Ballinger, Richmond, Ind., spent the weekend here with relatives.

Mr. Judson Dorman, Oakridge was the Sunday guest of J. L. Dorman and family .

Mr. H. K. Calwell and son Roy were business visitors in Butler

Mr. and Mrs. Gus Howard, Jr. Newport, visited relatives here last weekend.

Miss Florence Jones, Covington, was the guest of her father, M. B. Jones, Thursday.

Mrs. John Connors visited with relatives at Decoursey Sunday.

We have dedicated our lives to the conservation of human vision. One of God's greatest gifts to man. We regard the eyes of our patients as the most precious possession . . . and our most sacred trust. We believe our patient's eyes deserve the best . . . that quality and not price is the primary consideration for the only pair of eyes you will ever have.

W. E. TAIT, O. D.

5 E. 8th St.

Covington, Ky.

Phone HEm. 2088

9 a. m. to 5:30 p. m., evenings by appointment.

When In Covington

STOP AT

CITY AUTO SERVICE

17-25 East 7th Street

COVINGTON, KY.

—Park All Day for 25 Cents—

Cars Washed—Repairing

NORRIS BROCK CO.

Cincinnati Stock Yards

Live Wire and Progressive

An organization second to none. We are strictly sellers on the best all around market at reduced commissions.

We work for our customers first last, and all the time.

Reference: Ask the first man you meet.

Hope that you will eventually ship to us. Why not now?

Service That Satisfies

INDEPENDENCE R 1

KENTON COUNTY

BREAKS HIP, DISLOCATES SHOULDER

Mrs John Pieper received a broken hip and a dislocated shoulder Thursda yof last week as the result of a fall. Latest reports indicate that she is recovering rapidly .

Mr. and Mrs. Lee Faulkner hadas their guests the past week her father, Mr. Sam Collins and her sister, Mrs. Johnnie Smith.

Mrs. Joe Sweney is visiting relatives in Lebanon, Ohio.

Mr. and Mrs. Elmer Williams entertained several of their relatives at their home Sunday with a picnic dinner.

MISSIONARY TO MEET

The Staffordsburg Missionary Socitey will meet at the church Thursday afternoon.

Miss Helen Richardson left this week for Lexington where she will attend the University of Kentucky summer school.

Mr. and Mrs. Leslie Riley and children and Mrs. Earl Hanna spent Sunday with Mrs. Hanna's father M. McCain who is quite ill.

CHURCH SERVICES

There will be regular church services at the Staffordsburg church Sunday, June 19. Rev. S. B. Godbey will deliver both the morning and evening messages.

HANKS

GRANT COUNTY

Mr. and Mrs. Esmond Webster spent Saturday night with Mr. and Mrs. Orville Beach and children.

It was reported here that a son of Mr. Wilbur New's has a case of Scarlet fever.

Mr. and Mrs. Chester Beach, Lationia, were guests of her grandmother, Mrs. J. H. Jump, Sunday. Mrs. Jump is quite ill.

Mr. and Mrs. Clay Webster and daughter enertained Mr. and Mrs. Jake Cogeswell and family, Mrs. and Mrs. Floyd Jones, Mr. and Mrs. Esmond Webster, Mrs. J. A. Jones and Mr. Ernest Lee Tomlin Sunday.

Afternoon visitors of Mr. and Mrs. Webster were Buster Wheeler and Junior Lachell.

Compares Modern Woman With Modern Newspaper

At Kansas State College, they compare a newspaper with a woman thus:

They have forms.

They always have the last word.

Back numbers are not in demand.

They have a great deal of influence.

They are well worth looking over.

They carry news wherever they go.

They are much thinner than they used to be.

Every man should have one of his own and not borrow his neighbors.—Auburn Times

FLORENCE

SHOWER GIVEN

Nearly oe hundred attend a shower given by Mrs. J. W. Berkshire for Mr. and Mrs. Chester Stergeon at the home of Mr. and Mrs. A. O. Robbins Saturday evening. The young couple received many beautiful and useful articles.

IN "REVUE OF 38"

Miss Janice Lee Eades, daughter of Bob and Gene Eades, will take part in Valera's "Revue of 1938" to sponsored at Holmes High School Covington Friday, June 17.

PERSONALS—Mrs. Lula Alphin spent the weekend with her uncle Geo. Marksberr and family . . . . Mr. and Mrs. Lloyd Rouse entertained a number of relatives Sunday . . . Miss Katie Bradford, Cincinnati is spending a few days with Mrs. Anna Bradford and Charles Bradford . . . Mrs. R. L. Brown and granddaughter were Monday guests of Miss Kitty Brown, who is quite ill . . . Mr. and Mrs. Chester Sturgeon, Verona and Mr. and Mrs. Ralph Coppage Mt. Healthy, spent the weekend with Mr. and Mrs. A. O. Robbins and family . . . Mr. and Mrs. J. P Allen and Mr. and Mrs. Ben Floyd enjoyed a sight-seeing trip Sunday . . . Joseph Surface and family Carrollton, called on Mrs. Carrie Surface, Friday . . . Mr. and Mrs. Chas. Carpenter spent Tuesday with Mr. and Mrs. George Darby . . .

CELEBRATE WEDDING ANNIVERSARY

Mr. and Mrs. George T. Taylor celebrated their 25th wedding anniversity Sunday evening at their home on Dixie Highway. Approximately forty-five guests were present to enjoy the cafteria style dinner which was served. Mr. and Mrs. Taylor received an electric clock and silver water pitcher. The occasion was in honor of Mr. Taylor's birthday.

FAMILY REUNION

Mr. and Mrs. Lee Busby, Camp Ernst, were host and hostess to a family reunion recently. Approximately 50 relatives attended the lovely ocasion.

HEBRON

BOONE COUNTY

CHILDREN'S DAY EXERCISES

Children's Day exercises will be held at the Lutheran Church Sunday night, June 26.

Miss Delliah Dolwick and Mr. Edgar Enyder were married Saturday evening, June 12, in Erlanger. Rev. Dunnaway officiated.

Mr. and Mrs. Tony Howard had as their guests Sunday Mr. and Mrs. Elroy Revore, Norwood and Mr. and Mrs. John Dye.

Mr. and Mrs. Elmer Tanner, Covington, spent several days with his parents, Mr. and Mrs. C. T. Tanner.

Mr. and Mrs. Ernest Brown and son, Harold; Mr. and Mrs. James Brown and daughters, Waterloo; Miss Betty Jean Gulley, Burlington and Mr. and Mrs. George Harris were Sunday guests of Mr. and Mrs. Ray Botts.

Not All Insects Bugs

Although all bugs are insects, not all insects are bugs.

Walton Homemakers Meet With Mrs. R. C. Hughes

"Meat, Its Vitiamins, and Proper Cooking" was the theme of the Walton Homemakers at their regular meeting held Thursday, June 9 at the Home of Mrs. R. P. Hughes.

Visitors at the meeting were Mrs. Ollie S. Peak, Cincinnati, Mrs. Emma Menefee, Covington, and Miss Elliott Chambers, Walton. Two new members were also admitted to the group acording to Mrs. Leo. Penn. They were Mrs. C. T. Pickett, Crittenden, and Mrs. Leo. Flynn, Walton.

Regular members present at the meeting were: Mrs . J. C. Bedinger, Mrs. Bess Conrad, Mrs. Wm. L. Sturgon, Mrs. J. L. Vest, Mrs. J. T. Stone, Mrs. Bruce Wallace, Mrs Alan Gaines, Mrs. R. P. Hughes Mrs. H. Mann, Mrs. Trent Pickett Mrs. D. Hess Vest, Mrs. Ray Jones Mrs. Scott Chambers, Mrs. T. Leo. Flynn, and Miss Emma Jane Miller.

Delicious refreshments were served by the hostess.

Belleview Team Wins From Visialla 17-1

The Belleview baseball club, behind the effective pitching of Henry Deck, who allowed only six scattered hits, defeated a strong Visialla team at the Belleview park Sunday afternoon by 17-1 score. Besides pitching masterful ball Deck led the offensive with three hits two of which were for extra bases Bob Williamson, Belleview thirdsacker, and Kirkpatrick, gaurdian of the intial hassock, also connected for three hits.

Nations Youth To Attend National Camp

Selected because of their outstanding records in club work, 4-H members from all over the nation wil gather in Washington, D. C. June 16 to 22 for the national club encampment. There will be two boys and two girls from each state the cream of America's rural youth

They will spend a week living in tents in the shadow of the Washington monument. The program will include entertainment, instruction, and inspiration designed to fit them to return home and assume roles of leadership in 4-H club work.

Covington Comets Tip Verona Team 6 to 5

The Verona baseball entry in the Northern Kentucky Ameteur Baseball Association lost at 6-5 decision to the Covington Comets Sunday afternoon at the Verona park. The Covington team scored four runs in the eight an added the winning tally in the final inning to take the contest.

Bohman, Comet hurler, was the main offensive for the winner. He singled three times. McClure, Verona left fielder, collected two of his team's five hits.

Beach, Cluster and Snow were on the mound for the losers with Jimmy Vest receiving.

15th Annual Verona Alumni Banquet Held

Approximately eight-five attended the fifteenth annual alumni banquet of the Verona High School Saturday evening, June 11, at the Verona school house. Assistant Attorney General N. E. Funk was the guest speaker.

The Verona P. T. A. was in charge of the banquet dinner. Robert Hamilton, president, welcomed the former grads. The response was given by Jean Roberts, graduate of 1938.

Patsy McCarthey, talented little Miss from Latonia, Mary Lou Swamm, Mary Hope Chipman, and Norma Jean Eastor were featured during the entertainment.

SAVE WITH ICE

WALTON ICE HOUSE

Phone Walton 666

—DAILY DELIVERY—

DEPENDABLE MOTORS of Covington.

412 Madison Avenue

REBUILT TRUCKS

NO DOWN PAYMENT.

RAINBOW TOURIST HOME

AND ALL FIXTURES

FLORENCE, KY. BOONE COUNTY

AT AUCTION

THURS., JUNE 23

3 P. M. RAIN OR SHINE, ON PREMISES

Mr. and Mrs. Ward Stegner the owners of this very desirable property have signed a R. G. Kinman contract to sell same on above date to the highest bidder regardless of price or weather OUR ONLY METTHOD

—LOCATION—

This poperty is located about 8 miles South of Covington Ky., on 4 lane U. S. Highway No. 25.

—GENERAL DESCRIPTTION OF BUILDING

The main building is a 2-story practially new brick building fronting 143 feet on Dixie Highway. First floor has large double dining room, nice kitchen, built-in Refrigeration Bar and Counter. Ladies and Gents Lavatory. Second floor 6 rooms and bath; full size basement lavatory. Built-in Garage; stationery Tubs; poured concrete foundation, steel beams, gas, electric, and city water. Hot water heat; modern in every way.

6---CABINS---6

ALL PRACTICALLY NEW AND COMPLETELY FURNISHED; GAS HEAT IN EVERY CABIN

A Personal Message to the Buying Public - Beyond a doubt this is one of the most attractive places and best located we have ever offered to the buying public. Hundreds of cars pass the door every 24 hours. One of the most heavily traveled highways in America now doing a wonderful business. Owner on account of ill health is moving to a southern climate and says SELL!

—COME BID YOUR JUDGEMENT—

REMEMBER WE SELL RAIN OR SHINE

VERY ATTRACTIVE TERMS MADE

KNOWN DAY OF SALE

R. G. Kinman

Realty Auction Co.

HEm. 0422 408 Coppin Bldg. Dixie 7328-W

Covington, Kentucky

This Week Specials!

Irene Beauty Shop

To see yourself as you deserve others to see you

CONSULT THIS MODERN BEAUTY SPECIALIST

Regular $3.50 Oil Croquignole Wave $2.00

Regular $4.00 New Pad Wave $3.00

Genuine Eugene Wave $5.00

Pure Castile Shampo,, Finger Wave and Manicure 70c

YOUR SATISFACTION GUARANTEED

Why Go Elsewhere and Pay More

Open Evenings

Phone Walton 120

MRS. IRENE RIGGS, PROP.

30 So. Main St. Walton, Ky

The Two Ideal Investments

An Insured Savings Account will protect you from economic storms. Start saving today.

Our Investment Shares in multiples of $100.00 enable the large investor to place his funds at an attractive dividend return with absolute safety.

All accounts are insured up to $5000.00. The current dividend rate is 4%.

FIRST FEDERAL SAVINGS & LOAN ASS'N OF COVINGTON

501 MAIN STREET (Office Open Daily) HEMLOCK 1345

Plan Study of New Sunday School Methods

A study of Pageantry, dramazation, and play as methods of teaching in the Sunday School will be made at the Richwoood Presbyterian Church, Saturday evening, June 18, at 7:30 p. m. A report of the 78th annual General Assembly of the Presbysterian Church will be given by Rev. J. Russell Cross, minister at the regular Sunday evening services. Regular services will be held Sunday morning.

CASH and CARRY PRICES

but we'll deliver any of these "PERSONALLY INDORSED" Used Cars On

EASY TERMS

1936—HUDSON 6-cyl. Sedan, Trunk and Heater and Electric Hand $600

1935--Hudson 8 Sedan Trunk and Electric Hand $445

1935-Terraplane 4 door Sedan Trunk, Heater and Electric Hand $445

1935--Terraplane Coupe Electric Hand and Heater $395

1936 Terraplane 4 door Sedan $515

1936 Terraplane Coupe, Super $575

1935 Terraplane Brougham, Electric Hand $445

1932--Plymouth 4 door edan $225

1934 Terraplane Brougham $325

1936 Terraplane Brougham, Radio $525

1932--Essex 2 door Sedan $195

1933 Terraplane Coupe $295

1933- Plymouth Coach $295

12 Other Bargains . . . All Makes . . . All Models

WALTON GARAGE

Phone 40 ——Walton

Receives Degree

Rev. R. F. DeMoisey, Walton, was honored by Webster University, Atlanta, Go., when he received an honary degree of Doctor of Divinity Sunday, June 12. The degree was conferred by Rev. T C. Crume at the Florence Baptist church.

RAINBOW TOURIST HOME TO BE SOLD JUNE 23

The Rainbow Tourist Home, located on U. S. 25, about eight miles south of Covington, will be sold at Auction, Thursday, June 23, at 3 p. m. by the R. C. Kinman Auction Company. Cash presents will be given away on the day of the sale, Mr. Kinman announced.

Services For Walter Dameron, 70, Held

Walter Dameron, 70, retired farmer, Dixie Highway, near Florence, died at his home Sunday following an illness of several months. Services were conducted at the Allison and Rose funeral home, Covington at 2 o'clock Monday afternoon. Burial was in the Alexandria cemetery.

He is survived by four sons, Howard Dameron, Newport, Everett Dameron, Kenton, County, Carl Dameron, Boone County, and Arthur Dameron, Cold Springs; a daughter, Mrs. Alice Trapp, Kenton County, and a sister, Mrs. William Mell, Palacade, Minn.

LEGAL NOTICE

Notice is hereby given that, I, H. A Farris located in the city of Walton, will apply for license to sell beer in my place of business 33-12

LEGAL NOTICE

Notice is hereby given that, I, J. G. Williams, located in the city of Walton, will apply for license to sell beer in my place of business.

LOCAL NEWS AROUND WALTON

MR. AND MRS. POWERS CONRAD ENTERTAINED SUNDAY

Mr. and Mrs. Powers Conrad entertained at dinner Sunday in honor of Mr. and Mrs. Sam Hudson who were married recently. Those attending the gala occasion were Mr. and Mrs. Clinton Cleek, Mr. and Mrs. R. M. Hall, Mrs. Mary Gullfoyle and Marvin Hudson.

• • •

Mrs. L. P. Vanlandingham received word Tuesday of the death of her daughter Mrs. W. L. Vest of Manitou Springs, Colorado. Mrs. Vest leaves her husband, a son and daughter. She and her husband were residents of Walton and have many relatives and friends here.

• • •

Evelyn Coffman left Wednesday with Mr. and Mrs. Harry Hamilton who are returning to their home in Chicago after a short visit in Verona. Miss Hoffman will visit her cousin, Leslie Jones and family.

• • •

Miss Marie Curley, Nogales, Ariz. is the guest of her aunt, Miss Lovenia Edwards and other relatives in Walton. She is leaving next week to visit friends in New York and her aunt, Mrs. B. W. Stallard and family in Rhode Island.

• • •

Miss Dorothy Darnell will spend the weekend in Norwood with friends who are attending Miller Business College. She will be guest at a house party there this weekend.

• • •

Mrs. Edna Stamler was the Sunday guest of her sister Mrs. George Dryer, Park Hills. Her nephew, Roy acompanied her home for a short visit.

• • •

Mrs. Julia Rouse, has returned to her home after a weeks visit with her son, Franklin A. Rouse and Mrs. Rouse of Holden, W. Va.

• • •

Recents guests of Mrs. J. T Stone were Mrs. Lucy Beatty, Warsaw, and Mrs. Amra Samms, Norwood.

• • •

Mrs. Sidney Gaines has returned to her home here after being a patient at Christ Hospital. She remains quite ill.

• • •

Mr. Rickman Powers, employee of Cotton-Esque, Louisville spent the weekend with his parents, Mr. and Mrs O. K. Powers, Verona.

• • •

Mrs. D. W. Scott, Glencoe, spent Wednesday with Mr. and Mrs. W. O. Rouse.

• • •

Mrs. Julia Johnson spent Wednesday in Burlington with her nephew. C. D. Benson.

• • •

Oscar Chandler left Wednesday for Chicago with a load of cattle.

• • •

Mrs. Tom Percival spent Wednesday in Covington and Cincinati.

• • •

Oscar Chandler has returned from a business trip to Chicago.

• • •

Miss Louise Lathrop, Hendersonville, N. C., arrived in Walton Sunady for a brief visit with Mrs. J. R. Wallace and other friends. She left Tuesday for Indianapolis for a brief visit.

• • •

METHODIST LADIES AID

The Ladies Aid Society of the Walton Methodist Church will hold an all-day meeting at the home of Mrs. Mamie Simpson of South Main St. Saturday, June 18. All are urged to attend.

MRS. R. E. RYLE ENTERTAINS:—

The Intermediate G. A., was entertained at the home of Mrs. R. E. Ryle last Wednesday afternoon. Brazil was the topic discussed. Lovely refreshments were served.

Those present were: Evelyn Faye Griffith, Rose Anne Youell, Wanda Neal, Jane Youell, Ruth Harrot, Ernestine Webster, Helen Bagby Sue Evelyn Mann, Mrs. D. K. Johnson, president of the W. M. U., Mrs Kenneth Johnson, G. A. Counselor and the hostess.

Mrs. William Edwards, Covington formerly of Walton, has returned home after a visit with her sister Mrs William Smith and Mr. Smith and Mrs. Kenneth Johnson and family of South Main Street.

Mrs. Stanley McGuire, Southgate spent last Wednesday with her parents, Mr. and Mrs. John B. Johnson of South Main Street.

• • •

GUESTS ENTERTAINED:

Mrs. R. E. Brugh entertained a group of her friends last Tuesday evening in honor of Mrs. Benjamin Dance of Waupaca, Wis., who is the guest of her mother and sister, Mrs Robert J. Scott and Miss Kathryn Scott of Erlanger. Those who enjoyed this delightful party were Mrs Charles W. Thompson, Mrs. R. C Brakefield, Mrs. Clifford Powers Mrs. W. W. Rouse, Mrs. Estelle Gordon, Miss Mary Ransler, Mrs. Livia Wills, Mrs Gaines Huey, Miss Kathryn Chandler, Mrs. Harry Mayhugh Miss Thelma Moore, Mrs. J. W Crouse Mrs. C. A. Allphin, Scott and the honored guest, Mrs. Benjamin Dance.

• • •

MISSIONARY SOCIETY MEETS

Mrs. John Noell entertained at her home on Walton-Beaver Road last Thursday for the June meeting of the Baptist Church. At noon a covered dish lunch was served to the following members and guests: Mrs Susie Norman, Mrs. F. I. Conrad Mrs. William Sturgeon, Mrs. Mattie Daubman, Mrs. Barnette W. Franks Mrs. D. K. Johnson, Mrs. F. E. Fisher, Mrs. W. J. Hodges, Mrs R E Ryle, Mrs. Leonard Cook, Mrs. Wm Ryle, Mrs. Forest Chapman, Mrs Lulu J. Hudson, Mrs. Emma Flynn Mrs. Alice Flynn, Mrs. John Feagan Mrs. Charlie Montgomery, Mrs. Emma Vallandingham, Mrs. Fanny Brittenhelm, Mrs. Lulu Vest, the Rev. C. J. Alford and the host and hostess.

• • •

FIDELIS CLASS MEETTS

The regular monthly meeting of the Fidelis Class of the Walton Baptist church was held at the home of Mrs. B. F. Elliot, Bracht, last Friday evening. Members present were: Mrs Tom Percival, Mrs D. L Maddox, Mrs. Matthew Flyn, Mrs. C. Goodpasture, Mrs. Bess Conrad Mrs William Breeden, Mrs. Elmer Breeden Mrs. Glenn Laws, Mrs. Tom Percival, Geraldine and Joe Anne Elliott and the hostess.

• • •

Mary Jane Calloway, Ft. Mitchell, Mrs. C. J. Rosebrook, Mrs. S. A. McGuire, Mrs. Clifford Powers, Mrs F. E. Bedinger, Mrs. Cameron Brakefield, Mrs. Sarah Jones and Mrs Lula Hudson spent Wednesday with Mrs. John Walton, Burlington. Mrs Hundson will remain for a brief visit.

• • •

John Earl Robinson, student of Eastern Teachers College, Richmond has returned to resume his studies after a brief visit with relatives in Walton.

"Highway of Life" Speaker's Subject

"The Highway of Life" was the subject of an addess by Miss Sheila Johnson, principal of the Samuel Woodfill School, Ft. Thomas, at a picnic given at the home of Mrs. Elmer Groger by the Independence Y. M. C. A. Thursday, June 9.

A vase was presented to the retiring president of the group for her untiring work and efforts.

The next meeting will be in form of a picnic to be given at the home of Miss Elma Taylor, July 7.

HOMEMAKERS SCHEDULE FOR COMING MEETINGS LISTED:

June 16th, Thursday — Grant Homemakers 10:30 a. m.

June16th, Thursday — Florence Homemakers 10:30 (fast time).

June 17th, Friday — New Haven Homemakers 10:30 at the home of Mrs. George Baker.

June 21st, Thursday — Hamilton Homemakers, 10:30 a. m.

Erlanger Woman Dies After Prolonged Illness

Mrs. Lillie M. Young, 79, a resident of Erlanger for 27 years died early Tuesday morning at her home 22 Erlanger Road after a long illness. She was a member of the Erlanger Christian church and Bristow Chapter No. 31 Eastern Star.

Mrs. Young is survived by her husband George H. Young, two sons Carl and Dan Young, four daughters, Mrs. Walter Frakes, Mrs. Chas Ricer, Mrs. H. C. Yelton and Miss Ada Young, seven grandchildren and one great grandchild.

Services were conducted Thursday afternoon at 2:30 o'clock by Rev. Leslie M. Sparks, her pastor, assisted by the Rev. R. D. Martin, at the Taliaferro Funeral Home. Burial followed in the Highland cemetery.

INDEPENDENCE PERSONALS

Mrs. Will House, Mrs. David Roberts, and Mrs. Alfred B. Hymes will attend the state convention of the D. of A. in Lexington Monday.

This Week

by R. Maurer

With the coming of school vacations the National Rifle Association is in a bulletin to all its 3,000 affiliated rifle and pistol clubs sponsoring a safety campaign to curb firearms accidents among tots. According to the N. R. A. practically all such accidents are due to the unsupervised use of air rifles and firearms in the hands of untrained boys and girls. (Yours Truly was riding with one of the County's deputy sheriffs one afternoon last week when an innocent young chap leveled down on us with a 22. The gun was empty as the child supposed . . . but we dodged, nevertheless.

—o—

Our Sayersville Road correspondent says: A hundred years ago when the wilderness was here . . . with powder in his gun the man went out and got a deer, but now things have changed . . . and on another plan with powder on her cheeks the (Dear) goes out and gets a man. Note: Thanks a lot. Your contributions are appreciated.

—o—

This Week is glad to announce that Paul "Cack" Demoisey, son of Rev. R. F. Demoisey, Walton, and one of the famous Demoisey athletes is recovering from a recent illness. "Cack" you are missed. Your former coach at Eastern says to tell you "hello"

—o—

Never much to follow politics . . . but who could help but notice that each side is lambasting the other side for the very things they are doing themselves. (It should be a good fight . . .) While speaking of politics Lieut. Gov. Keen Johnson says that this is the first time he ever ran for office without his name being onthe ticket. (You figure it out).

—o—

The consolidation of the Kenton-Campbell Courier with the Advertiser gives this paper one of the largest circulations of any northern on north-central Kentucky weekly. The more the merrier . . . and the advertisers like it too.

—o—

Deadline for registration of voters caught a few county citizens still unregistered. Many, however swarmed to the courthouse in Burlington before the final hour . . . Many people consider the voting right lightly . . . remember, through it's one of man's few rights.

—o—

AND SO ON: Walton, the county metropolis, is quite a place to live . . . I'd still like to see a county baseball league (like those of old) organized . . . Corn and tobacco still won't grow when we have these overcoat-wearing nites . . . Wonder how much more rough the Dixie Highway between Florence and Walton can get . . . Some people don't shine half as bright under true light.

DAILY BIBLE SCHOOL CONDUCTED BY LOCAL CHURCH

A daily vacation Bible school, conducted by Rev. C. J. Alford, pastor of the Walton Baptist Church, began Monday, June 13. It will continue two weeks.

The sessions begin at 8:30 a. m and close at 11 a. m. All young people in the community of the ages from 4 to16 are invited to attend.

Dearborn County Fair To Be Held July 25-30

The Dearborn County Fair, Lawrenceburg, Indiana, which has annually surpassed the expectations of all, will be held this year July 25 to 30, inclusive. Premium books are now off the press. Write to Leonard Haag, secretary, Lawrenceburg, Indiana, for your copy. Watch this paper for future fair news—adv.

Order Your Genuine Mc-CORMICK-DEERING Repairs Early

Take a pencil and paper and list the worn or broken parts of your machines. Then let us show you what "quick service" means.

By doing this now, you can be sure that your machines will be ready for use when you need them. And you won't have any last minute breakdowns to delay you when time means money.

Genuine IHC parts fit closer, wear better, and last longer. We are ready to serve you . . . now.

Butler Bros.

Phone Ind. 1778 -:- Nicholson, Ky.

SPECIAL SALE

Thurs., Fri. and Sat.

Ladies Canvas Shoes at 1.00 Per Pair

Walton Dry Good Store

Walton Kentucky

Notice To Wool Growers

The Boone County Wool Pool Was Sold Monday, June 13th To M. Sable & Sons, Louisville, Kentucky.

Growers will Deliver Pooled Wool at One of The Following Places:

WALTON ..... TUESDAY, JUNE 21

BURLINGTON ..... WEDNESDAY, JUNE 22

PETERSBURG ..... THURSDAY, JUNE 23

AUCTION

Saturday, June 25th

1 P. M.

ACRES 30 ACRES

BABY FARM SALE

MR. and MRS. W. P. HOLLIS, five miles west of Florence, Ky., having bought a large farm has contracted with me to sell their home and farm of 30 acres on Hebron and Limaburg State Road Boone County, Ky., near the harvest home grounds 12 mile from Fountain square Cincinnati, Ohio.

1600 feet fronting state road, divided into baby farms from 2 to 5 acres each all fronting on state road, tract no. 1—6 rooms frame house, 5 acres. Garage; cistern; large brooder house; chicken house; meat house; barn, 30x40; all buildings under good roof, fenced and must be seen to be appricated.

(7) seven other tracts ranging from 2 to 5 acres all fronting on state road with good buildings sites electric on grounds.

4 ACRES OF FRUIT ORCHARD INCLUDED

Terms ½ cash 5% off for cash on unimproved tracts. Balance 6 and 12 months 6%.

Free Cash Prizes ,also Electric Radio

Music by Happy Hollow Home Folks and Baby Ginger

Lunch on ground—Come and buy a home or a baby farm

Listen to WCKY 9:45 A. M. fi

REL C. WAYMAN, Realtor

623 Washington, Covington, Ky. HEm. 5107 Ind. 64

COL. ROME KINMAN, Auctioneer

WIN A NEW CAR FREE

COME IN AND LET US TELL YOU ABOUT IT

Hudson offers you an opportunity to win a brand new Hudson 112 Brougham *free*. Three cars given away each week during National Car Owner Economy Test! Every car owner or member of his family eligible! All you need do is take a short drive, make an interesting test, write a simple report. No cost . . . no obligation. Come in today.

$694 AND UP

Price for Hudson 112 3-pass. coupe, ready to drive in Detroit, including Federal taxes.

HUDSON ALSO BUILDS TOP VALUE IN EVERY POPULAR PRICE CLASS

HUDSON Terraplane . $789 and up

HUDSON Six . . . $934 and up

HUDSON Eight . . . $1015 and up

Above prices do not include state and local taxes, if any. For delivered price in your locality, see your Hudson dealer. Attractively low time payment terms, with new Hudson-C. I. T. Plan.

HUDSON

WALTON GARAGE

Phone 40 -:- Walton, Ky.

Washington News

School children and representatives of the people have something in common, anxiety over passing grades in pending tests and an unrestrained impulse to hasten vacation days. It is not, however, the call of outdoors that becons our national legislators. Political expediency dictates their course. Unmistakable sign that the law-making foundry is preparing for the shut-down is noted in the cessation of major committee work. Committees act as a sieve through which proposed laws are filtered to the floor of the Senate and House. When these pumping agencies are halted by consent, it is taken as a notice that nothing new in proposals is wanted in the remaining days of the session.

Oddly enough, the rank and file have placed taboos on anything which is likely to delay adjournment. It is known that the Senate and House leaders would like to acquiesce to the President's wishes for re-organizing government departments which were definitely sidetracked last winter by the House Knowlege of a growing rebellion against moves of this sort have prompted the Administration cheiftains to turn a deaf ear to White House suggestions. Even threats of a Presidential veto on many pending measures apparently do not alarm the solons n ow in a quiting mood. The few committees which are functioning this week are merely clearing out odds and ends before consigning thousands of pet measures to a legislative limbo by failure to give the "go" signal.

Disclosures in private conversations and public debate over Relief Administrator Hopkins, intrusion into Senatorial campaigns illustrates the vagaries of politics. Sitting Senators, who are not always as clubby in ordinary times, find that adversity makes strange bed-fellows. Many solons, who are usually as far apart as the North and South Poles in temperament and political views have taken up their cudgels in mutual defense against coercion by Administrative spending agencies. The Hopkins incident in which he publicly favored a House member from Iowa contesting Senator's seat in the Democratic primaries blew up whatever differences existed among Senators. As a consequence, the Administration must either back track in its reprisals against incumbents who voted contray to White House instructions or be prepared for a guerrilla war in many states. The use of WPA funds for bludgeoning purposes has n ot been projected as a major issue of primary contests. What effect this internecine scalp-lifting will have on public sentiment is not measureable at this time. The percussions will be felt in the 1940 Presidential race. While Hopkins is considered in the light of an earnest social welfare worker, the implications of his advocacy of candidates is not overlooked. As WPA Administrator he holds the purse-strings on billions, which is sufficient reason to make him a power worthy of recognition.

The reception accorded the formal investigation of the Tennessee Valley Authority hornet's nest is typical of second day developments in the political realm. The probe has bogged down in its sensational features largely because twice told tales soon lose their piquancy. The personalities involved were obviously inflated far beyond their real stature in the early charges. The repetition of charges, which are centered on personal feuds between TVA officials, will probably lessen public interest to the extent that hearings will prove a "dud" instead of dynamite reverberating throughout the country.

The Southern legislators who were willing to stand like Horatio at the bridge to defy the forces promoting the wage and hour bill show sign of hopelessness. There are strong hints that the enate will write out a compromise ticket which will expedite the passage of the bill. The Dixie boys are falling back gracefully with the firm expectation that the measure will be sucessfully attacked as unconstitutional. The suspicion is gaining currency that the low wage rates, which are on a graduated scale in the pending bill for an increase each year, may eventually prove a boomerang. The dopesters believe that trade u nions will eventually press for a boost in the minimum scales when the escalator or graduated scale clause stops at the end of three years.

Congress is expected to pass the O'Mahoney-Sumners resolutions to create a temporary national economic committee within a few days. Therein hides a warning which has never been sold to the average business man. The business groups are now inclined to belittle the measures but a day of reckoning may be noted from certain plans outlined in the twin proposals. The resolutions carry out the recommendation of the President's anti-trust message of April 29 for an investigation. The sponsors have written several additional chores into the proposed authorization including Senator O'Mahoney's pet idea of Federal licensing all corporations. All government agencies would be drafted to assist the Congressional committee in reaching conclusions which could be translated into drastic legislation. The proposed inquiry will be searching for a few limitations have been placed on "fishing expeditions" into confidential tax returns and private files under the power of subpena. A tip of the day is that the national business man during the summer and fall months.

NORTHERN KY. REFRIGERATION SERVICE
EXPERT SERVICE ON ALL MAKES
(Commercial and Household)
We Specialize in units built to order
24 HOUR SERVICE
ORVILLE L. WILLEFORD, Mgr.
Phone 107 Florence, Ky.

THARP and STITH
FUNERAL DIRECTORS
WE REDEEM ANY BURIAL POLICY
100 CENTS ON THE DOLLAR
FLORENCE – DAYTON – ALEXANDRA
Phone 13 South 0055 Thatcher 13
Butler 29

KENTUCKY is Calling, Too!

Newspapers and magazines, these days, are full of advertisements for other States and other sections. But Kentucky is calling, too—the State that offers you *everything!* . . . There's Cumberland Gap—with the pinnacle towering above. And Pine Mountain nearby. And Natural Bridge State Park on Highway 15. And Herrington Lake, and Dawson Springs, and lovely scenery everywhere! . . . See them all *and more,* even if you must frequently *omit* Louisville and the Brown. We'll miss you, of course. But when you *do* come back to the Brown, you'll think *more* of your State—and maybe thank us for reminding you of it!

Plan to See:—*Ballard County*—Ancient Buried City at Wickliffe.
Bell County—Cumberland Gap, thru which Boone and early settlers came over the Wilderness Trail.
Boone County—Big Bone Lick, where bones of mastodons were found. First white woman in Kentucky was brought here by captors.
Boyle County—Centre College at Danville, Perryville, scene of Civil War battle where losses were heavier than at any other engagement in the State.
Carter County—Swingle's Cave, where gunpowder was made in 1812.
Christian County—Pilot Rock, 200 feet high, located about twelve miles northeast of Hopkinsville.
Clark County—Indian Mounds at Indian Old Field near Winchester.
Edmonson County—Mammoth Cave, new entrance to Mammoth, Onyx, and other caves.
Fayette County—Lexington, the centre of stock raising and metropolis of the Bluegrass. Ashland, Henry Clay's Home. Transylvania, the first college west of the Alleghenies. Home of the famous Man O' War. Kentucky University.
Franklin County—At Frankfort, the State Capital, are located the old and new Capitol Buildings, collections of Historical Society, grave of Daniel Boone and other men who have made history in Kentucky.

THE BROWN HOTEL
LOUISVILLE'S LARGEST AND FINEST
HAROLD E. HARTER, MANAGER

JONESVILLE
GRANT COUNTY

(Delayed)

Virginia Lee Stewart, ten-year old daughter of Mr. and Mrs. R. C. Stewart was taken to Booth Memorial Hospital Friday night and underwent an operation on Snuday. Hospital attaches announce that she is recovering satisfactory.

Mr. and Mrs. Elzie Kemper, Glencoe, visited Mr. and Mrs. Lonnie Kemper and family last week.

Mrs. Esta Brock is visiting Mr. and Mrs. Clyde Stewart, Cincinnati.

Mr. and Mrs. Thomas Poe and children spent Sunday with Mr Mrs. Orville Stewart and daughter.

Misses Lucy Jane Samford and Jessie McPherron, Owenton, called on Miss Mabel Kemper Tuesday evening of last week.

LEE WILSON SUCCUMBS

Mr. Lee Wilson, who has been seriously ill and unconscious for a week, passed away at his home here Sunday morning. Mr. Wilson has been bedfast for more than a year. Funeral services were held Tuesday.

Howard Noel, Monterey, visited Mr. and Mrs. Alton Cammack and children Tuesday.

Mrs. Floyd Wilson is very ill.

PETERSBURG
BOONE COUNTY

(Delayed)

Mr. and Mrs. M. F. Pryor had as their Sunday guests Mr. and Mrs. Carl Faber, Newport, Mr. and Mrs. Darbe Veld, Ft. Thomas, Mr. and Mrs. Paul Pryor, Melbourne.

Mr. and Mrs. Lou Marsh Portsmouth, Ohio, recently visited Mrs. Charles Marsh and Mr. and Mrs. John Neihof.

SPANGLER-PUMMEL

Mr. and Mrs. William Spangler announce the marriage of their daughter, Miss Aluea Spangler, to Mr. Howard Pummel on Thursday evening May 19, at the home of Rev. Charles Deimer.

Martha Fillhardt and Hazel Tayfield acompanied by Miss Ruth Hunter, home demonstration agent, left Monday for Lexington where they attended the annual Junior Week being held there June 6-11, inclusive.

Mr. and Mrs. Authur Neihof and daughter, Virginia, spent Sunday with Mr. and Mrs. Wade Hutchinson, Williamsburg, Ohio.

The Melbourne public school closed the term recently with a play given by the seventh and eighth grades entitled, "Aunt Hetty." The production was under the direction of Mrs. W. V. Wilkinson.

BEAVER LICK
BOONE COUNTY

(Delayed)

Mrs. J. E. McCabe has been confined to her home for the past several days as the result of a badly twisted knee.

Mr. and Mrs. J. L. Orr had as their guests Sunady Mr. and Mrs Carson and Mrs. Lighter, all of Louisville.

REVIVAL SERVICES

Rev Roy. Johnson will conduct a series of meetings at the Baptist Church beginning Monday evening June 13. Citizens of the community are extended a cordial welcome to attend.

Mrs. Ward Sleet and daughter, Wardleen, left last week for Taylor County where they will visit Mrs Sleet's parents, Mr. and Mrs. Long. They will return in two weeks.

Mr. and Mrs. Edward Hamilton and children spent Saturday night in Erlanger as guests of Mr. and Mrs. John Corrigan.

AFTERKIRK-CARSON

Announcement of the marriage of Miss Aline Afterkirk to Mr. Gilbert W. Carson, Cincinnati, which took place in January was made known here last week. The newly-weds will make their home in Cincinnati where Mr. Carson is employed as an electrician.

Chapel of Adam and Eve

The only Christian church that was ever dedicated to the progenitors of the human race is the Chapel of Adam and Eve on Merchant's Quay in Dublin, Ireland.—Collier's Weekly

Your Eyes — Opto-Metrist
NIGHT DRIVING IS DANGEROUS—BE SURE YOUR EYES ARE CORRECT.
Jos. B. Schrippering
OPTOMETRIST AND OPTICIAN
(Formerly with F. Pieper)
N. W. COR. PIKE ST. AT MADISON
Phone HEmlock 0700

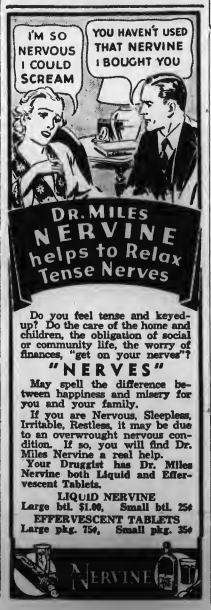

Do you feel tense and keyed-up? Do the care of the home and children, the obligation of social or community life, the worry of finances, "get on your nerves"?
"NERVES"
May spell the difference between happiness and misery for you and your family.
If you are Nervous, Sleepless, Irritable, Restless, it may be due to an overwrought nervous condition. If so, you will find Dr. Miles Nervine a real help.
Your Druggist has Dr. Miles Nervine both Liquid and Effervescent Tablets.
LIQUID NERVINE
Large btl. $1.00, Small btl. 25c
EFFERVESCENT TABLETS
Large pkg. 75c, Small pkg. 25c
NERVINE

Improved Uniform International SUNDAY SCHOOL
LESSON
By REV. HAROLD L. LUNDQUIST, Dean of the Moody Bible Institute of Chicago.
© Western Newspaper Union.

Lesson for June 19

THE SUFFERING SERVANT

LESSON TEXT—Mark 15:22-39.
GOLDEN TEXT—For even the Son of man came not to be ministered unto, but to minister, and to give his life a ransom for many.—Mark 10:45.
PRIMARY TOPIC—God's Wonderful Love.
JUNIOR TOPIC—On Calvary.
INTERMEDIATE AND SENIOR TOPIC—Self-Sacrifice for Others.
YOUNG PEOPLE AND ADULT TOPIC—Love's Supreme Sacrifice.

"A Christianity without a dying Christ is a dying Christianity. History shows us that the expansiveness and elevating power of the Gospel depend upon the prominence given to the sacrifice of the Cross. An old fable says that the only thing that melts adamant is the blood of a lamb. The Gospel reveals the precious blood of Jesus Christ, his death for us as a ransom, as the one power that subdues hostility and binds hearts to Him" (Alexander Maclaren).

We consider today that darkest of all days in the history of the world—when wicked men with cruel hearts and hands crucified the loving Son of God. But, thanks be to God, it was also the day when bright hope shone forth for sinful humanity, for in His death Christ bore our sins upon the tree, the veil was rent, the old sacrifices were set aside, and the "new and living way" was opened into the "holiest by the blood of Jesus" (Heb. 10:20).

The cross is not just an ornament to decorate the steeple of a church, or to adorn man. It speaks of the black horror of the cry, "My God, my God, why hast thou forsaken me?" but it also tells of our God who "so loved the world that he gave his only begotten Son" as its Redeemer.

I. Crucified—That We Might Live (vv. 22-28).

The details of and circumstances surrounding the crucifixion are of deep interest to every Christian. We stand with Luther and weep as we see Christ's unspeakable agony, not only of body but of spirit, and we cry as did Luther, "For me, for me!" How can any believer contemplate the cross and withhold self, substance, or service from Christ?

Equally earnest and heart-searching is the message of the cross to the unbeliever. He knows he is a sinner (Rom. 3:23), he knows that "the wages of sin is death" (Rom. 6:23), and he knows that "neither is there salvation in any other, for there is none other name under heaven given among men whereby we must be saved" (Acts 4:12). Here at the cross he meets that one "who his own self bare our sins in his own body on the tree, that we, being dead to sins, should live unto righteousness: by whose stripes ye were healed (I Pet. 2:24). There were two malefactors who were crucified with Him, and one railed at Him. The other said, "Lord, remember me when thou comest into thy kingdom"; and Jesus said to him, "Today thou shalt be with me in Paradise" (Luke 23:39-43). Unbeliever, who reads these lines, will you not just now take the eternal life which Jesus died to make possible for you?

II. Forsaken—That We Might Be Accepted (vv. 29-36).

The railing, head wagging, and other abuse that men heaped upon Jesus as He hung on the cross, must have been a grevious thing for His tender loving heart to bear. But it was as nothing compared with that hour when, covered with all the sin and curse of the world, He who knew no sin "was made sin for us" (I Cor. 5:21), and God turned away from Him.

We cannot fathom the full meaning of that hour, we dare not attempt to explain it, we can only accept it and thank God that because He did become sin for us we may be "made the righteousness of God in him" (II Cor. 5:21). He died that we might live. He was forsaken that we might be "accepted in" Him—"the beloved" (Eph. 1:6).

III. A Veil Rent—That We Might Enter (vv. 37-39).

The death of Jesus was not the pitiful weakening of a human martyr. Here was the Son of God, crying with a loud voice (v. 37), giving up His spirit to the Father (Luke 27:46), declaring that the work of redemption was "finished."

As a visible indication of that part—and as a declaration that the old dispensation of law had given place to the dispensation of grace, God tore the temple veil in twain. Only He could have done it. No man could have torn this sixty-foot long, twenty-foot wide, and inch-thick curtain from top to bottom. It had hung in the temple to keep all but the High Priest out of the Holy of Holies, and he entered with fear and trembling but once a year as the representative of the people. Now all this is changed. We have now, "brethren, boldness to enter into the holiest by the blood of Jesus, by a new and living way, which he hath consecrated for us, through the veil." Therefore, "let us draw near with a true heart and full assurance of faith" (Heb. 10:19-22).

CONCORD
GALLATIN COUNTY

Mr. and Mrs. Cloe Rex, and son, Ludlow visited relatives here Sunday.

Juanita Chapman has returned to Bowling Green where she will resume her studies at Western State Teachers College. She was hostess to a party at her home before departing.

A large number of Concord citizens attended the funeral servies of H. M. Blackburn Sunday at Pleasant View.

Rev. George Smith and wife spent Saturday night with Mr. and Mrs. Manford Craft.

Sunday guests of Mr. and Mrs. Walter Brown were Rev. George Smith and wife, Mr. and Mrs. Manford Craft and daughter, Barbara Mrs. Willeford, Mrs. Patsy Willeford, Mr. and Mrs. Orville Willeford and daughter, Mr. and Mrs. Ross Chapman, and Mr. Leo Webster.

W. T. Whitson was severely injured last week as the result of a fall. He is an improved condition according to latest reports.

Mr. and Mrs. . W. Connelly, Warsaw, visited W. K. Robinson last week.

The W. M. U. met at the church Wednesday.

Fish—There Should Be A Few In The Streams

A grand total of 460,750 adults and six-inch fingerling fish were distributed in the streams, lakes and ponds throughout the state of Kentucky during th year 1937, from the rearing pools and from the results of the seining crew, according to the records of the Division of Game and Fish.

Of this total, 206,572 were large and small mouth adult and six-inch fingerling bass and 126,623 were new lights. This will give the fisherman who loves his game fishing, an idea at to the extent of restocking of streams that is going on over the state.

The remaining, or 127,555 fish that were distributed during 1937 were of the panfish specie, that is, catfish, bream, and perch.

Fugitive Slave Law

Ohio had a fugitive slave law 11 years before the national fugitive slave law was passed.

BAPTIST CHURCH
FLORENCE, KY.
Bible School ..... 10:00 a. m.
J. N. Sams, Supt.
Morning Worship ..... 11:00 a. m.
B. T. U. ..... 7:00 p. m
Evening Services ..... 8:00 p. m
Mid-week Prayer Service,
Wednesday night at 8:00
R. F. DeMOISEY, Pastor.
Come and worship with us—you are always welcome.

Dine at
LANG'S CAFETERIA
Just Wonderful Food
623-625 Madison Avenue
COVINGTON, KY.

SKETCHES AND ESTIMATES FOR NEON SIGNS
ROUSE SIGN SERVICE, WALTON, KY.

LINOLEUM
LARGE SELECTION —:— BEAUTIFUL PATTERNS
ARMSTRONG'S Floor Covering 29c yd.
WINDOW SHADES . . . . . ALL SIZES
RUGS—Large Selection 2.95
738 Madison 6th and York
COVINGTON, KY. HEmlock 0744 — NEWPORT, KY. SOuth 4805

Thorough Attention To Every Detail
The Taliferro Funeral Home
Phone Erlanger 87 Erlanger, Ky.

JUNE BEAUTY SPECIALS
The New Mell O Tone Oil Wave for $3.00
This is a regular $5.00 wave value and this offer holds good for the month of June only. In addition to this low price you also receive an Oil Shampoo FREE with each wave.
For one week only you may procure a Dona Ray Facial and Arch for only 75c
Let us suggest our Frederick or Realistic Wave priced from $3.50 to $5.00. Also the Famous Zotos at $10.00. Jamal, $6.50 and Vaper Marcel at $4.00.
My Own Special at $2.50
Powder Puff Beauty Shop
Operated by Edna Stamler
—12 Years Experience—
78 SOUTH MAIN ST. :: WALTON, KY.

FLORENCE
BOONE COUNTY
(Delayed)

Mr. William Eggleston, Louisville, was the guest of his daughter, Mrs. Mary Humphrey, Tuesday.

Mr. and Mrs. P. J. Allen and Mr. and Mrs. B. H. Floyd were dinner guests of Mr. and Mrs. Ben Paddock of Hebron, Monday.

The Ladies Aid Society of the Florence Methodist church sponsored a chicken supper in the basement of the church Saturday evening, June 11.

Miss Gene Lutes, student at Richmond, Kentucky, arrived home Saturday to visit her parents, Mr. and Mrs. R. C. Lutes.

Mr. and Mrs. L. C. Thompson and son of Baltimore, Md., spent last week with relatives here.

Mrs. R. L. Brown and granddaughter were guests of Miss Kitty Brown and Mrs. Mae Tanner of Price Pike Tuesday.

Mrs. Josie Stephens and son, Howard, of Verona, were weekend guests of Mr. and Mrs. W. L. Stephens.

Mr. and Mrs.Wm. Lorch, formerly of Florence have returned to their home in Burlingtn after spending a few days with relatives in Cattlesburg.

The Men's Bible Class and the young people of the Baptist church are constructing and equipping tennis courts and croquet grounds on the church lot.

Mr. and Mrs. Roy Lutes are entertaining at their beautiful country home, Mrs. Lutes' sister and husband of Florida and Mr. and Mrs. L. C. Thompson and son of Baltimore, Md.

The Ladies Aid and W. M. U. of the Florence Baptist Church will be entertained at an ll-day meeting at the home of Mrs. Della Hamilton, Dixie Highway, Thursday, June 16.

Mrs. J. B. Conrad of Burlington Pike entertained at her home Saturday afternoon with a shower in honor of her granddaughter, Miss Delilah Dolwick, bride-elect of Mr. Edgar Snyder.

Mr. and Mrs. Fred Prather and sons of Cincinnati spent the weekend with her parents, Ambrose Easton and wife.

Mr. and Mrs. C. L. Gaines and daughter have for their guests Mrs. Minnie Carpenter and Miss Amelia Corbin of Burlington.

Miss Lula Robbins, daughter of Mr. and Mrs. A. O. Robbins, and Mr. Ralph Coppage, both of Union were married in Newport, Ky., May 14. They are making their home in Mt. Healthy, Ohio.

Miss Thelma Robbins, daughter of Mr. and Mrs. A. O. Robbins, and Mr. Chester Sturgeon, Beaver, were married May 28. Rev. T. C. Crume officiated. The younge couple will make their home near Walton.

Mrs. Emma Hambrick spent Thursday with Mrs. H. R. Tanner of Burlington Pike.

Mrs. Anna Clore and Hary Blackburn and Mr. and Mrs. Shelby Beemon and daughtr Ruth, journeyed to Louisville and Frankfort Sunday.

A group of young folks of Harrison, Ohio, spent Sunday evening with Miss Minnie Baxter and Charlie Beall.

Mr. and Mrs. Frank Rouse, Walton, and Dr. Elbert Rouse and wife, Ludlow, were Sunday afternoon guests of Mrs. Mary E. Rouse and son Carl.

ELLISTON ROUTE 2
GRANT COUNTY

(Delayed)

A large crowd gathered at the home of Mr. and Mrs. G. H. Alexandre and son surprised Mrs. Alexander with a birthday dinner. The guests were as follows: Miss Blanch, Carmel and Martha Webster, Miss Lena Alexander, Mr. and Mrs. Ollie Alexander, Mr. and Mrs. Jomey Kennedy and son, Mr. and Mrs. Charley Alexander, Mr. and Mr. Lester Wiley and family and Mr. and Mrs. Roy Alexander and daughter, Mrs. Edith Beach, Mr. and Mrs. Ray Alexander and son, Mrs. J. P. Elliston and family, Mr. and Mrs. Ed Webster, Bill Worthington and the host and hostess, Mr. and Mrs. G. H. Alexander.

J. W. Osborne and J. B. Osborne of Williamstown and Gip Rex of Zion Station were callers in Elliston Sunday.

Mr. and Mrs. Esmond Webster, Miss Nellie Kinman, Ray Spaulding and Miss Lena Alexander all spent the weekend with home folks.

Mr. and Mrs. Bill Pettit and Betty called on Mrs. Ray Alexander Saturday afternoon.

OAK RIDGE
KENTON COUNTY
(Delayed)

Mr. and Mrs. Charles Brown entertained Sunday Mr. and Mrs. James Brown, Covington, Mr. and Mrs. George Bonnie and son, Louisville, Mr. and Mrs. Arch Maddox and children, Glencoe.

Mrs. Weldon Deaveraux spent the week here visiting Mrs. Paul Carver and Mrs. Margaret Arrithsmith.

Mrs. George Baldwin and daughter, Virginia, called on Mrs. Charles Millen last Monday.

Mrs. Anna Ayers and Miss Margaret Poland were shopping in Warsaw Saturday.

Mrs. Lottie Poland has been confined to her home with the measles.

Mr. and Mrs. Charles Miller had as their guests Sunday Mr. and Mrs. Harold McCormick, Mrs. Mae McCormick, Mrs. Nannie Hemmingway Mr. and Mrs. Howard Rogers and sons, Mr. and Mrs. Ray Miller and son, and Mr. and Mrs. James Dobson.

MT. ZION
GRANT COUNTY

Mr. Herman Anderson of C. C. C camp Walton, spent the week end at home with his parents.

Mrs. Geneva Lambert and two children have returned home from a two weeks visit with her husband Leslie Lambert of Richmond, Ind.

Wilbur Bingham and Virgil Franks have returned from a trip to North Carolina.

Little Donald Blackburn of Crittenden is visiting his grandparents Mr. and Mrs. Jess Varner and son Howard.

Mrs. Emma Sams, Ray Lawrence and family were called to Zion last Wednesday by the sudden death of their relative Pad Blackburn.

Little Harold Roberts of Covington is spending his vacation with grand-parents W. E. Roberts and wife.

Miss Ruth Bingham has returned home from Lationa after having her tonsils removed.

Misses Anna and Mollie Chapman ofWalton attended the funeral of H. M. Blackburn of Zion Station Sunday and spent Sunday night and Monday with Ray Lawrence and family.

Mr. and Mrs. John Gordon and daughter and Mary Louis Barnes were Sunday guests of Ben Jump and family.

Mrs. Martin Varner of Verona was brought here for burial Monday afternoon.

GLENCOE
GALLATIN COUNTY

Sunday guests of Mrs. Eliza Anderson were Mr. and Mrs. Clarence Fike and son, Mr. and Mrs. Roustis and son, all of Cincinnati, and Mr and Mrs. Claude Bradley.

Mr. and Mrs. P. L. Hamlett and sons are visiting her father, Mr. Arthur Fargueson.

Miss Dudley Kenny returned to Richmond, where she is attending Eastern State Teachers College Sunday to resume her studies.

Miss Ruth Connelly has returned home from Georgetown for the summer.

Miss Julia Ward Garvey spent the weekend with Mrs. Blanche Poland.

Mrs. Mary Garvey spent Sunday in Cincinnati with Mr. and Mrs Robert Garvey.

Mr. Richard Poland and daughter Martha, spent Sunday with Mr. and Mrs. Albert Collins.

Mrs. Edwin Snyder and children are visiting Mr. and Mrs. W. Snyder.

Mrs. Ira Poland and children. Harrison, Ohio, are visiting her parents, Mr. and Mrs. Elza Beatty.

Mrs. Yealie Simmons, Cincinnati is visiting her neice, Mrs. Jessie Kenny.

Mrs. Arthur Mays spent Thursday with Mrs. Effie Breiden.

The Mission study class will meet with Mrs. K. C. Dorman Thursday afternoon.

(Delayed)

Rev. Frank Malone filled his regular appointment at the Baptist church Sunday morning. Rev. McAllister was in the pulpit Sunday evening. They were entertained in the home of Mr. and Mrs. C. C. Higgins and Mr. and Mrs. Arthur Mays.

Mr. and Mrs. L. Ellis entertained the following guests Monday Mr. Riley Ellis and friend, Cincinnati, Mrs. Nannie Wilhoite, Covington, Mrs. Gilbert Reed, Latonia and Mr. and Mrs. Riely Butts, Cincinnati.

F. B. Dorman, Jack and Douglas Wood, Covington, Miss Evelyn Reed Latonia, were guests of Mr. and Mrs. K. C. Dorman Monday.

Mr. Raymond Bradley, Cincinnati Mr. and Mrs. Marvin Bradley, Carrollton, called on their uncle, Mr. Claude Bradley, Sunday afternoon.

Mrs. Nannie Henry spent thepast week with relatives in Glencoe.

Mr. and Mrs. Paul Snyder and son Jimmie, Latonia, and Joe Snyder, Louisville, spent the weekend with their parents Mr. and Mrs. W. Snyder.

Mr. and Mrs. George Bonnie and son and Mr. and Mrs. James Brown were calling on friends in Glencoe.

Mr. C. C. Higgins, Mr. J. W. Connelly attended the Baccalaureate exercises at Georgetown Sunday.

Miss Inez Black has returned home after a months visit with friends in Indiana.

Mrs. Glen Mearns, Maysville, has been visiting her sister, Mrs. Dave Scott.

Mrs. Stella Ross has returned from the hospital and is recovering nicely acording to reliable reports. She is being nursed by Mrs. Lucy Beatty.

The death of Mr. Lee Wilson Jonesville, was announced here last week. Mr. Wilson was a brother of Mrs. Willis Osel.

The W. M.S. of the Baptist church met Thursday afternoon at the church, Mrs. W. Snyder had charge of the program.

BURLINGTON
BOONE COUNTY

Mr. and Mrs. R. G. Huey, Flemingsburg, have returned to their home after spending several days with Mr. Huey's parents, Mr. and Mrs. Robert Huey.

Preliminary construction is underway on the Milburn factory, manfacturer of lathes, dies and other metal articles, which is to be located in the sub-divison just north of Burlington.

Rev. G. B. Traynor, Newport evangelist, assisted by Rev. E. K. Kidwell, will conduct a two-week revival service at the Burlington Methodist church beginning Monday evening, June 20. Services will begin at 7:30 o'clock.

Robert B. Hensley, chief counsel for the Unemployment Compensation Commission, Frankfort, was the weekend guest of his parents Mr. and Mrs. Thos. Hensley.

Mr. Tommy Adams, Civil War veteran who has been quite ill for the past several months, was in serious condition attending physicians stated today.

Homer Lee Osborne and William Jarrell were the weekend guests of Mr. and Mrs. G. C. Jarrell.

Mrs. John Coner, Hebron, was a Sunday guest of Mr. and Mrs. W. B. Cotoin and family.

Mrs. A. B. Oldham and daughter Minnie Sue, Mt. Sterling, have returned home after a short visit with Mrs. William Goodridge and Mr. and Mrs. William Rudicell.

CALDWELL-CRADDOCK

Miss Edna Caldwell, daughter of Mr. and Mrs. Leonard Caldwell Verona, and Glayle Craddock, son of Mr. and Mrs. Thos. Craddock Burlington, were married Saturday June 11. The young couple will make their home with the groom's parents.

Bobby Smith, Erlanger, was the weekend guest of Mr. and Mrs. Luther Smith.

Mr. and Mrs. Jeff Eddins, Jr. were the Sunday guests of Mr. and Mrs. William Presser.

Mr. and Mrs. Julius Smith spent Sunday afternoon with Mr. and Mrs. J. G. Smith.

Judge N. E. Riddell and Mr. and Mrs. D. R. Blythe were the Sunday guests of Mr. and Mrs. Eddie Smith Covington.

Mr. and Mrs. Claude Stewart, Mr and Mrs. Everett Hickman, Jr., and Mr. and Mrs. Ray Hickman and children were Sunday evening guests of Mr. and Mrs. Everett Hickman.

Mr. and Mrs. Everett Hickman.

Rev. E. K. Kidwell and wife were the Sunday dinner guests of Mr. and Mrs. Hubert Rouse.

Miss Alta Rouse, Cincinnati, was the weekend guest of her parents. Mr. and Mrs. Hubert Rouse.

FINN-CURTISS

Miss Frances Finn, charming daughter of Mr. and Mrs. Russell Finn, and Mr. Roscoe Curtiss, Sergeant, U. S. Army, Ft. Thomas, Ky. were marired Saturday, June 11.

Deputy Sheriff Jake Williams and Donald Kirkpatrick were business visitors in Carrollton Sunday Morning.

Marjorie Hensley Ft. Thomas and Mrs. Milburn Mills, Florence were Sunday guests of their parents Mr. and Mrs. Thos. Hensley.

Popularity of Spelling Bees
The spelling bee had its big inning more than 60 years ago when matches were held between towns, cities and even states.

Workers Urged To Get Security Numbers

Commission Must Keep Individual Record

Frankfort, Ky., Workers who fail to obtain social security account numebrs may discover, when benefits for unemployment become payable January 1, that their failure has cost them their benefits rights. Jack Wert, chief accountant for the Kentucky Unemployment Compensation Commission, declared today.

The Commission, Wert explained must keep a wage record for each worker. The worker's right to receive benefits, his weekly benefits amount and the duration of his benefits are all governed by the amount of wages received over certain period of time.

"In order that a worker's wages may be properly credited to his record, it is necessary that he obtain an account number," Wert said. "The name of the worker, alone, is not sufficient to enable the Commission to keep the accurate record necessary for payment of benefits. In numerous cases the same name will appear hundreds of times on the Commission's records. Without the acount number the Commission would be unable to determine which record was applicable to the particular case.

Wert revealed that wage reports of workers for the first three quarters of 1937 showed approximately 20 per cent of the total number of workers had failed to obtain account numbers. Casual labor, employed for a few days after the flood of last year, accounted for a large part of this number, Wert said.

Wage reports for the last quarter of 1937 and the first quarter of 1938, now being received, show a general improvement in the situation, but there are still many workers who should obtain numbers, Wert declared.

Annual High School Tennis Tourney Begun

The annual Kentucky high school tennis tournament, under the sponsorship of the University of Ky., department of Extension, will be held Thursday, Friday, and Saturday June 16, 17 and 18 on the University of Kentucky tennis courts. Drawings for the tournament will be held at 8:30 a. m., Thursday June 16, on the courts, with Dr. H H. Downing, University tennis coach in charge.

The rules for the tournament will be those generally applying to juniors; that is, each match "shall be the best two out of three sets, except in the final round, where the best three out off five sets shall governor."

LEBANON PRESBYTERIAN CHURCH

Rev. Charles W. Anderson, Minister

A cordial invitation is given to all the good people of the Crittenden community to worship with us at our next preaching Sabbath: June 19th both at 11 a. m. and 7:30 p. m.

Let's Bring It Back!

That a dollar today buys less than a dollar fifteen years ago is not the dollar's fault. It's the work the dollar has to do.

The overworked dollar has to carry unreasonably high prices. That's why the ad pages in this newspaper are doing everything possible to bring back the old dollar value.

Your buying from our ads brings high quality and low price nearer together. The satisfactory saving on each ad item purchased makes your dollar look like old times.

Aditorial by Andy

June Brides Are Celebrated, But How About the Groom?

June is the month of brides, and June brides are famous the country over. But nobody ever thinks of the June groom, who stays dutifully in the background until he's called to the altar. What do our June grooms think about as the fatal hour approaches? Do they actually chew their fingernails and consider the advisability of running away? Most of them probably do. Jack Haley of the movies gives his opinion in the following pictures.

"Gosh, tomorrow I take the big step. Gee, everybody's been giving me advice. Can you imagine! Some guys have the nerve to tell me that putting this ring on Mabel's finger means putting a ring around my neck! You know, a ball and chain! They're jealous, that's all!"

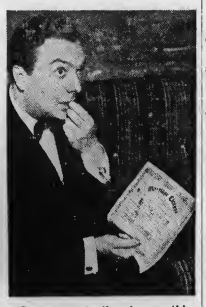

"Saaay, maybe there's something to that! No more staying out all night . . . no more poker sessions with the gang . . . no more . . . no more . . . no . . . NO!!"

"I CAN'T DO IT! I CAN'T DO IT, I TELL YOU!! I'LL RUN AWAY TO CHINA OR SUM'PIN!! WHERE'S THAT TIMETABLE?"

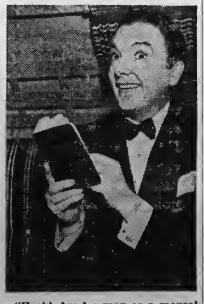

"Heck! Am I a man or a mouse! I'll show 'em who wears the pants in this family . . . boy oh boy . . . I'll write my own set of rules. No. 1, Who's the head of this family? Answer: Me! . . . No. 2. And who pays the bills? Answer: Me!" . . . and so far into the night.

Visit
Forest Lawn Memorial Park
"The Garden of Memories"
Non Secterian---Perpetual Care On Every Grave
Terms to Suit Purchaser---No Interest or Carrying Charges
Dixie Highway - - - - - Erlanger, Ky.
DIXIE 7172

700 Attend Eighteenth Annual Junior Week

District Teams Give Feature Demonstrations

Approximately 700 boys and girls from 110 counties attend the Eighteenth Annual Junior Week at the University of Kentucky in Lexington, June 6-11.

The use of electricity and the wide application of farm machinery was featured in the instruction. Twelve district teams gave demonstrations in home economics, sponsored by the Stewart Dry Goods Company, Louisville, Kentucky, and the same number of teams demonstrated improved farm practices under the sponsorship of the Kosmos Portland Cement Company. The State Style Revue attracted 75 girls from many counties and the winner receives a trip to the National 4-H Club Congress in Chicago in November.

The 4-H members from Campbell County who attended the meeting were Beulah Ziegler, Alexandria, who completed in the State Style Show Revue, Frances, Heringer, Grant's Lick, Martha Jane Fillhardt, Melbourne, Hazel Jean Layfield, Melbourne, Bruce Hutchinson, Grant's Lick, Ivan Baker, Grant's Lick, Charles Hatcher, Alexandria, and Robert Weinel, Alexandria.

Ruth Hunter, Campbell County Home Demonstration Agent and Richard M. Sandefur, Assistant County Agent, accompanyed the club members to Lexington for the week.

Stamp With Christ's Figure
The first stamp to bear the figure of Christ was published by Portugal in 1898.

CRITTENDEN
GRANT COUNTY

Mr. and Mrs. C. T. Pickett and son Eldon were Sunday guests of Mr. and Mrs. J. T. Stone of Walton.

Miss Janice Craig, Ludlow, is visiting her aunt, Mrs. H. F. Mann and Dr. Mann.

Mr. and Mrs. Marion Crowe and daughters, Betty, Frankie, and Billy were the guests of her parents Mr. and Mrs. William Martin, Cordova, Sunday.

Mrs. Pearl Roberts was the guest of her daughter, Mrs. Charley Spiegal and Mr. Spiegal, Dry Ridge, Sunday.

Mrs. R. P. Hughes was hostess to the Walton Homemakers club at her home Thursday.

WATCHES REPAIRED
EXPERTLY—ECONOMICALLY
Highest Cash Paid for Old Gold
WELLING
THE JEWELER
N. W. COR. PIKE AND MADISON
23 Years With Pieper

KENTUCKY HATCHERY
Baby Chicks
All leading breeds U. S. Approved, Blood-tested, started chicks one, two and three weeks old. Prices right. Also Sexed chicks. FREE CATALOG Write: KENTUCKY HATCHERY 527 WEST FOURTH STREET • LEXINGTON, KENTUCKY

FREE!
Estimates on Radio Repairs at 508 Scott Blvd., Covington, Ky. Hemlock 1121.
W. M. STEPHENSON,
Radio Specialist.

SALES Ford SERVICE
LATONIA MOTOR CO.
EDGAR HANAUER
ALL MAKES OF USED CARS
3820 Winston Ave., Latonia, Ky.

T. W. SPINKS CO.
Building Material
Coal and Coke
Erlanger, Ky. Covington, Ky.
Dixie 7049 HEmlock 0063

SPECIAL SALE

Our First Great Summer Sale!

What Hundreds of Women Have Been Waiting For!

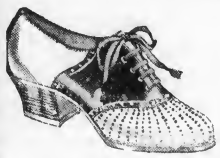

AFTER 4th of July PRICES NOW

Whites—Two-Tones and all Summer Color Combinations for Your Immediate Wear

EVER SUMMER SHOE IN OUR STORE GREATLY **REDUCED** LOOK . . . COMPARE!

Hot weather is hard on the FEET . . . But your summer activites will not be spoiled by feet that burn, swell and pain . . . If you wear Quality Shoes.

ONLY THE BEST IS IMITATED

But . . . The Quality and Original Labels Are Your Protection!

We Have Built a Reputation for Quality Because We Stat With

QUALITY!

Here you have a large selection of Exclusive, Dependable, Nationally Advertised Brands of Better Shoes. Why not buy Quality Shoes that look, fit and feel better, at the same cost to you as popular priced shoes. Try Us First. A size for everybody but not in every style Every shoe in this sale is of our regular quality shoes. Sorry, no exchanges.

We Sell Better Shoes For Less And Prove It

For Your Convenience, open Thursday and Saturday Evenings

Quality Sample Shoe Shop

627 MADISON AVE. OPPOSITE WOOLWORTH'S COVINGTON, KY.

Classified Ads

The Classified Ads. are Absolutely PAYABLE IN ADVANCE.

Ads in this column, 2 cents per word, first insertion; each additional insertion, 1 cent per word. Minimum charge 25 cents. Lost and found free.

MISCELLANEOUS FOR SALE

FOR SALE—Canary Birds. Prices very reasonable. Mrs. M. L. Siron Dixie Highway, just South of Log Cabin Filling Station. 1tc

FOR SALE—Farm Crawler Tractor Exhibitors model. Liberal Discount. No shovels, chains and teams to pull this tractor out of bad places. D. R. Van Atta Seed Co., Spring Grove and Bates, Cincinnati Ohio. Phone Kirby 2052 2tpd.

FOR SALE—Junior Model Remington typewriter. Perfect condition. With case. Reasonable. Christine Owens. Phone 61 or 48. 342tc

Insurance—Save up to 40% Cash on Farm Auto." Paid $5,304,653.00 Policyholds Claims in 1937 Automobile Insurance with "State Save 25% Cash on Renewals of Fire Wind and Hail Premiums with "State Farm Fire." A legal Reserve—"Stock Company." "State Farm Life" wrote over $1,000,000.00 Insurance in ONE day. May 9th, 1938. Get our Rates. Prompt Claim Service. GLENN LAWS, WALTON ZYLE EWBANKS, Warsaw, Ph. 778

LIVE STOCK FOR SALE

FOR SALE—Number on milk cow with second calf. T. W. Marshall Walton, Kentucky. 1tpd

WANTED

WORK WANTED—Wheat to cut. W. R. Kenney, Phone 1392-X Walton, Ky. 33-3t-pd

WANTED—To cut wheat. Have the newest equipment. Lybran Richardson. Independence 279. 2tpd

WANTED—To cut all kinds of grain by the acre or hour. Also threshing. All new equipment. Lloyd Ross, Walton R. R. 2. 2tc

LOST

LOST—.38 Special Colt pistol, on highway between Walton and Dry Ridge. Liberal reward will be paid if returned to Advertiser office. 33-3t-ch

FOR RENT

FOR RENT—Pasture for cattle. Lulu Loomis, Independence, Ky. 35tf.

Aged Lady Succumbs After Long Illness

Martha McFarland, 95, died at the home of her daughter in Elizabethville, after a two years' illness. Services were held at the grave Tuesday, June 14, at 2 p. m. She is survived by four daughters, two sons and a number of other relatives.

Chamber and Grubbs were in charge of the burial.

QUALIFICATION

Young Mother: "What makes you think our boy is going to be a petty politician?"

Young Father: "He is like our Governor. He can do so many little things, and promise more and mean less than anyone I ever saw "

We quote you the following prices subject to change of the market:

WHITE FAWN FLOUR, 24 lb. bag, Double your money back guaranteed ..... .85
Choice table, 100 lb. 1.85
Cracked Corn, 100 lb. bag 1.60
Fattening and Developing Mash, 100 lb. bag. 1.80
Starting and Growing mash, 100 lb. bag 2.10
Baby Scratch Feed, 100 lb. bag 2.00
Yellow Corn Meal, per ton ..27.00
Sweet Clover Dairy Feed, 20% protein, per ton 33.00
Big Bone Dairy Ration, 24% portein, per ton 35.00

It is time that you should put in your Diamond Block and Red Ash Coal.

Soybeans and Salt

Walton Feed Mills

Where Quality Tells and Price Sells
Phone 57

Retired Railroad Employee Succumbs

Charles W. Haden, 69, a retired employe of the Southern Railroad Company, passed away Thursday night, June 9, at the St. Elizabeth hospital, Covington, after a short illness. He lived at Erlanger Road Erlanger.

Services were conducted Monday afternon, June 13, at 2 o'clock by the Rev. Leslie M. Sparks, his pastor, assisted by Rev. R. D. Martin at the Taliaferro Funeral Home. He is survived by his widow, Mrs. Anna M. Haden, one son C. A. Haden, and one granddaughter. Interment was in the Highland Cemetery.

Belleview Farmer Is Heart Attack Victim

Jack Stucky, 72, farmer, died of heart attack at his home in Belleview Monday, June 13. He was a lifelong resident of Boone County.

Funeral services were held at the grave in the Belleview cemetery Wednesday afternoon, June 15, at 2 p. m., with Rev. Raymond Smith of the Belleview Baptist church officiating. He is survived by his widow, Bess Stucky; one daughter, Mrs Tom Rogers, Belleview, and two brothers, Chamber and Grubbs had charge of the burial.

Mrs. J. R. Wallace and Miss Georgia Rouse were guests of Mr. and Mrs. C. A. Rouse of Huntington, W. Va. last weekend.

VERONA SUNDAY SCHOOL CLASS PLANS EVENTS

The Light Bear's class of the Verona Baptist church will meet Wednesday, June 22, with Mrs. Grace Brewster. The last regular meeting was held at the home of Mrs. Nell Hunt at which time twenty eight members were present.

The class will give a fish fry and ice cream supper at the Verona school building Saturday night, June 25.

HOUSE PAINT

Guaranteed, $2.25 value All colors and white. per gallon..... 1.45

ROLL ROFING

1 ply (35 lb.) 108 sq ft Nails and cement; first quality .....roll **79c**

JOHNSON'S FORTIFIED House Paint

100% lead and tung oil product; spread 700 sq. ft to gallon. Reg $3.45 value; In 5 gal. lots Gal..... $2.98

GORDON'S

PAINTS & HOUSEWARES
264 Pike at 9th, Covington, Ky.
Across from Security Bank

$20.00 IN CASH

given away weekly by the MERCHANTS & BUSINESS HOUSES OF WALTON

Drawings held Saturday afternoons at 3 O'clock

—DON'T MISS THEM—

This Weeks' Drawing Place Will Be Cluster's Store

Walton Business Association

WALTON, KENTUCKY

ALEXANDRIA PERSONALS

Miss Dorthy Gosney had as her weekend guest Miss Dorothy Wilson a teacher in the Norwood, Ohio public school.

• • •

Miss Mildred Miller, Ft. Thomas was the guest of her parents, Mr. and Mrs. C. H. Youtsey Saturday and Sunday .

• • •

Mr. and Mrs. Wm. Sebastian were the dinner guests of Mr. Robert Wheeler and family Monday evening.

• • •

Miss Emma V. Stevens has enrolled at Eastern Kentucky State Teachers College for the summer term.

• • •

Mr. and Mrs. George Kees entertained Mr. and Mrs. A. B. Dnbar and Son, Tony, New York, at their home in Alexandria last weekend. Tony Dunbar is a fraternity brother of F. J. Kees at the University of Ky.

• • •

Miss Doris Tinsley, Louisville, has arrived to spend the summer with her mother Mrs. K. L. Stratton.

Unlawful to Play Tennis

It was unlawful to play tennis in England in the reign of King Henry VIII.

A Tempting Way to Serve Salmon

By BEULAH V. GILLASPIE
Director, Sealtest Laboratory Kitchen

Courtesy Sealtest Laboratory Kitchen

"CREAMED salmon in Toast Cases." Just mention that to the men folks, and see if they don't come back with the quick answer: "When do we eat?" Try the recipe here for a sure result. You'll find the toast cases simple to prepare, a novel way to serve the salmon.

CREAMED SALMON IN TOAST CASES

12 slices fresh bread	½ to 1 teaspoon salt
Butter	Few grains pepper
3½ tablespoons flour	1 cup diced cooked celery
1¾ cups milk	1 one-pound can salmon (about 2 cups large flakes)
¼ cup celery stock	

Trim crusts from the bread slices and use the slices to line muffin pans as illustrated. Brush with melted butter and bake in a moderately hot oven (375°F.) for 10 to 15 minutes or until browned. Melt 3 tablespoons of butter in a double boiler, add flour and mix well. Add milk and celery stock gradually and cook, stirring constantly until thickened. Add salt, pepper, celery and flaked salmon and reheat. Serve in the toast cases. Serves six.

Politics In Walton

Young Small Town Lawyer—Appointed County Chairman—Minute Election

"The County Chairman" which opens Monday at the James Theatre stars "Will Rogers" in his happiest role as George Ade's uproarious small town politician. He wins elections and heart with his crackling wit and homespun americanism. Arm in friendship, but too hot to handle in a fight, yet willing to surrender when it threatens to wreck young love . "The Country Chairman" was a tailor made character for Will Rogers and present day politicians.

The fine cast supporting the great humorist includes Kent Taylor, Evelyn Venable, Mickey Rooney, Louise Dresser, Burton Churchill, Stepin Fetchit, the story occurs in a most interesting locale, Wyoming in the early 1900 which is seldom seen out of western adventure yarns The excitement of a typical election campaign of the period is made double entertaining by the contrast of present day radion electioneering. An old-fashioned torchlight procession on election night is one of the highlights of the show. The fun begins when you come in—See it just for the glorous uproarious sunny fun of it. Eleven hundred people attended our last Will Rogers picture so we suggest you come early for choice seats and election returns. Two shows at 6:45 and 8:30 admission for everyone is only 10c.

CARD OF THANKS

We wish to express our thanks and appreciation to all those who were so faithful and kind at the death of our beloved husband and father and especially to Jess Hamilton, who handled the funeral arrangements, and Rev. W. M. Wilson for his kind work.. Signed—Mrs Lula Blackburn and Children.

Scope of Meteorology

Meteorology is world-wide in its scope. A storm occurring on one continent will affect the weather on another.

PETERSBURG

Mr. and Mrs. Max Gridley Cincinnati, were weekend guests of relatives here.

Mr. and Mrs. Thomas Dunnaway and son Irven were Sunday guests of Mr. and Mrs. J. B. Howard.

Mr. and Mrs. Lyman Christy and son Robert, and Miss Dorothy Dunnaway spent Sunday with Mr and Mrs. William Hill.

Mrs. Joe Wilton has been very ill the past week.

Mr. and Mrs. Ray McCartle and son, Jerry, and Miss Irmel Rector Aurora, were Sunday guests of G C. Rector and family

Miss Naomi Meemon, Cincinnati spent the past week here with her sister Mrs. Charles Akin.

Mrs. Lue Early is visiting Mr. and Mrs. Terrill Riley at their home in Lexington.

Mr. and Mrs. Chas. Klopp recently visited their son, Kirtley Klopp and family at Davenport Iowa.

Mr. and Mrs. Earl Leek and son Paul, Lawrenceburg, spent the past week with Mr. and Mrs. Embry Klopp.

The W. M. S. of the Baptist church was entertained in the home of Mrs. Eva Carver Friday.

W. M. S. ENTERTAINS W. M. U.

The W. M. S. of the Baptist church entertained the W. M. U of the Christian church in the Baptist church Thursday night. The program was in charge of the W M. U. and refreshments were served by the W. M. S.

GRAIN CUT

NEW TRACTOR EQUIPMENT

Libran Richardson

Phone Independence 279

Nicholson, Kentucky

JAMES THEATRE

Walton, Ky.

ANOTHER BIG BARGAIN NIGHT—10c ADMISSION FOR EVERYONE

Tonight, Thursday, June 16th

JOHN BARRYMORE—LOUISE CAMPBELL
—in—
"BULLDOG DRUMMOND COMES BACK"
ONE SHOW AT 8 P. M.

"RECKLESS LIVING"
with
ROBERT WILCOX—NAN GREY—JIMMIE SAVO
Friday, June 17th

THE GREATEST OF ALL-STAR THRILL ROMANCES
CLARK GABLE—MYRNA LOY— SPENCER TRACY
—in—
"TEST PILOT"
Saturday, June 18th
TWO SHOWS AT 6:45 and 8:30
DON'T WAIT FOR THE LAST PERFORMANCE

JACKIE COPPER—MAUREEN O'CONNOR
—in—
"BOY OF THE STREETS"
The lovable star of "Skippy" — "The Champ" and "Devil is a Sissy steals your heart again in his newest and greatest picture.
Sunday, June 19th
Special Matinee 15c at 2:30 Evening 6:45 and 8:30

YOUR BIG BARGAIN NIGHT SPECIAL ATTRACTION
WILL ROGERS
—in—
"THE COUNTRY CHAIRMAN"
with
KENT TAYLOR—EVELYN MENALLE—MICKEY ROONEY
NERTON CHURCHILL—STEPIN FETCHIT
America's beloved humorist in the picture you'll always remember him for.
Monday Night, June 20th
Two Shows at 6:45 and 8:30 Admission 10c for Everyone
Don't wait for the last show—Come early for seats

CHARLES STERRETT—IRIS MERIDITH
in
"CATTLE RAIDERS"
Tuesday, June 21st

CLAIRE TREVOR—MICHAEL WHALEN—PHILLIS BROOKS
in
"WALKING DOWN BROADWAY"
Wednesday, June 22nd

Free theatre tickets are still given away with 5 gallons of gasoline purchased at Fall's Service Station.. Lay in a supply of tickets while this special lasts.

University of Kentucky
Library

WALTON ADVERTISER

CONSOLIDATED WITH THE KENTON-CAMPBELL COURIER

Devoted to the Interest of Boone, Kenton, Gallatin and Grant Counties

FINE OF $20 TO $100. FOR CUTTING, TEARING OR MUTILATING BOOKS, NEWSPAPERS OR PERIODICALS BELONGING TO PUBLIC LIBRARIES.
See Ky. Statutes, Article 1264

Subscription $1.50 Per Year In Advance | WALTON, KENTUCKY, JUNE 23, 1938 | Volume 23, Number 35

Political Campaign Openings Hold State Spotlight At Present

Barkley Opening Successful; Chandler To Open Saturday

Senator Alben W. Barkley this week was busy winding up his affairs at Washington after formally opening his campaign for reelection with a rain-drench rally last Saturday at Lexington. Thousands, kept away from the Lexington meeting by frequent cloudbursts during the day, heard the Senator's opening address by radio. He delivered another radio address Sunday night on a nation-wide CBS hook-up, in which he reviewed accomplishments by the Democratic national administration during the 75th Congress. The address was made at the request of the White House.

To return to Washington was necessitated by several matters that demanded Barkley's attention there including his help in securing approval of WPA, PWA and other government projects. On Friday, he will confer with President Roosevelt relative to his trip to Kentucky on July 8.

BARKLEY TO RETURN

Senator Barkley will return to Kentucky on Saturday, June 25, and will deliver three campaign speeches that day He will speak at 2 p m. at Elizabethtown, in Hardin county, at 4 p. m., at Upton, in Larue county and that night at Munfordville, in Hart county. He will begin an intensive speaking tour of the entire state next week, but his schedule for the week has no yet been mapped out.

CHANDLER OPENING

With plans for the opening of Governor Chandler's campaign campaigan for U. S. Senator in Hopkinsville, Saturday, June 25, virtually completed that city is making arrangements to entertain the greatest throng in its history. The number now estimated to attend the giant political rally in honor of the Governor runs upward of 40,000 persons and enongn free food to feed an army corps will be on hand for the affair, it was stated today by Commissioner Fredrick A. Wallis, who is in charge of the mammoth mass-meeting.

Special trains from Paducah, Henderson, Owensboro, Lousville and from the Bluegrass section are expected to swell the thousands of visitors who will arrive in motorcades already arranged from more than forty counties. An invitation to hear the Governor in his official opening address is extended to everyone regardless of race or political affiliation, Commissioner Wallis declared.

FREE LUNCH

The mass-meeting will be an all-day affair and the festivities attendant upon the occasion will begin at 9:30 in the morning when entertainment for the children will be provided. Several bands will give certs at intervals throughout the day. A free sanitarily-packed lunch and ice-cream and cold drinks will be served to all present in the huge Tiger stdium, scene of the event, at 11:30 o'clock and the speaking program will begin at 1:30 with Governor scheduled to deliver the principal address.

His speech will be broadcast over a nation wide-hook-up. Commissioner Wallis will preside.

24,154 Pounds of Wool Received Here Tuesday

24,154 pounds of wool was received at Walton Tuesday according to John C. Bedinger, chairman of the Walton receivers. The price of the wool as announced on the receiving date was 24 cents per pound net to the growers.

The Boone County Wool pool was sold to M. Sable and Sons, Louisville, June 13. The receiving places of the county are Walton, Burlington and Petersburg.

The 1938 wool crop is one of the best ever grown here, officials and buyers stated yesterday.

Die Casting Factory Construction Is Begun

Ft. Mitchell Man Locates In Burlington

Preliminary construction has begun on a Die Casting factory located in Park Addition, north Burlington being constructed by Frank Milburn Ft. Mitchell manufacturer. The factory will be 100 feet long by 32 feet wide and will be all-electric, Mr. Milburn stated.

A force of fifty men approximately one-half of which will be local, will be employed when the construction is complete. Mr. Milburn has a similar factory located in Osgood, Indiana.

The construction of this establishment in Burlington is expected to create a boom there, Burlington men assert.

Strawberry Crop Adds Million to Kentucky Income

Cooperative Marketing On Increase in State; Cooperatives Formed

A half-million crates of strawberies added a milion dollars to the income of Kentucky farmers this year, according to a survey made by the College of Agriculture at Lexington, most of the big shipments went to large cities in the north and east, but hundreds of truckloads moved to smaller cities in neighboring states. Ten cooperative associations sold nearly all of the berries. Several of them this year used an inspection service furnished cooperatively by the Kentucky Agricultural Experiment Station and the United States Department of Agriculture.

Cooperative marketing of wool increased materially in Kentucky this year, with the Kentucky Wool Growers' Association handling 50 percent more wool than in any previous season. Advance payments averaged slightly more than 21½ cents a pound, all grades considered. About 85 percent of the Kentucky wool graded quarter to three-eigths to staple or clothing, and is used largely for knitted garments.

Farmers and business men in several Kentucky communities have successfully developed a cooperative tomato industry which is increasing the income of farmers and at the same time giving employment in canneries. Farmers are increasing their acreages of tomatoes as they become more profitable and many local people are finding part-time work in canneries.

Our Service is Available to All—Regardless of Financial Conditions.

CHAMBERS and GRUBBS Funeral Home
WALTON, KY.

Boone County A.C.P. Committees Adjust 1938 Wheat Bases

Large Increase In Boone County Wheat Acreage is Reported

The Boone County ACP Committees met Tuesday of last week to adjust 1938 wheat bases under the new farm program. Reports show that there has been a large increase in the wheat acreage sown and harvested in the county during the past five years. The wheat crop for the nation as a whole is reported the largest in the history of the country.

Wheat bases will be set up on all farms that normally sell on the market 100 or more bushels of wheat per year. Most Boone County farms producing more than 100 bushels, feed the crop on the farm and do not sell the grain on the market. Benefit payments will be made for acreage reductions on all farms for which wheat bases are set.

The committees will immediately begin work on the general soil depleting crop bases following work on the wheat bases. Every farmer has been requested to submit a report on the 1938 acreage of general soil depleting crops so that the committees may recommend more equitable bases for individual farms.

There is no benefit payment for reduction in general soil depleting crops but there are deductions in other payments if the general bases are exceeded. The committees hope to be able to recommend general bases to take care of the actual needs of all farms this year and especially for those farms on which the acreages grown is in line with bases of previous years.

FIRE DEPARTMENT TO PRESENT "GLAD RAGS"

"Glad Rags", a four-act musical comedy, will sponsored by the Walton Volunteer Fire Department Tuesday night June 28, 1938, at the high school auditorium. The play is being produced by the Triangle Production Company under the direction of Miss Sula Holmes.

The play is being sponsored for the benefit of the fire department. Admission charges will be fifteen and twenty-five cents.

QUARTERLY CONFERENCE BE HELD SUNDAY EVENING

The fourth and last sesion of the Quarterly Conference for the present conference year will be held Sunday night after the worship services. Dr. O. B. Crockett, Presiding Elder, will preach and preside at the business session.

Mrs. L. E. McCartle, Mrs James and Lucian Wilkie and Miss Virginia Garrison, all of Covington were guests of Mrs. McGaitte, Tuesday.

Telephone Company Merges With Estill County Line

E. G. Stephenson To Manage Both Lines; Headquarters In Irvine

E. G. Stephenson, general manager of the Boone County Consolidated Telephone Company, has accepted a similar position the Irvine Telephone Company which has been merged with the local company. Mr. Stephenson will make his headquarters in the Estill County Seat.

Lee Wilson, Walton, has been placed in charge of the local telephone lines during Mr. Stephenson's absence and Fannie Utz, Florence will be in charge of the county operators.

Mr. Stephenson who has been general manager of the Consolidated Company for the past several years is considered one of the most efficient telephone managers in the state local officials state. His record they cite, is comparable to that of many large city telephone executives.

Mr. Stephenson will continue in his capacity as General Manager of the local company.

Retired Farmer Dies At Home of Daughter

William Cain, a retired farmer of Kenton County, passed away Friday morning, June 17, at the home of his daughter, Mrs. C. E. Ervin, Middletown, Ohio. Mr. Cain was a resident of Kenton County until a few years ago. His wife and two children preceeded him in death some time ago.

Surviving are two daughters, Mrs. C. E. Ervin, Middletown, and Mrs. Earl Hanna Independence; one son, John W. Cain, Erlanger; seven grandchildren, six great-grandchildren and many other relatives and friends.

Funeral services were held at the Swindler funeral home in Independence Sunday afternoon. Rev. S. B. Godby was in charge.

METHODIST LADIES ENTERTAINED:—

Mrs Mamie Simpson delightfully entertained the Methodist Ladies Aid Society at her home on South Main Street for an all-day meeting Saturday, June 18. After a sumptuous covered-dish luncheon at the noon hour, the meeting was conducted by Mrs. W. O. Rouse, president. A short program followed the business meeting.

Members and guests present were Rev. and Mrs. D. E. Bedinger, Rev. R. R. Rose, Mrs Edward Pyles, Mrs Livonia Griffin, Mrs. Sallie R. Miller, Mrs. W. O. Rouse, Mrs Virgie Norman, Delbert Northcutt, Emma Jane Miller, and the hostess, Mrs Simpson.

A Real Sign of Summer!

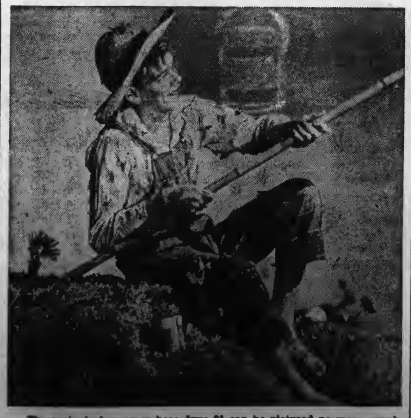

The arrival of summer here June 21 can be pictured no more graphically than by the barefoot youngster and his fishing pole. Three months of the year's mildest weather lie ahead for local residents, while the southern hemisphere is experiencing winter.

Boone County Jail Fullest Since 1931; 8 Men Being Held

Five Youths Charged With Storehouse Breaking; Mills Held

Boone County's usually-deserted County jail now harbors eight men, the largest number for six years. The eight men, one colored, are awaiting the August term of Circuit Court on various charges ranging from forgery to storehouse breaking according to Boone County officials

Five men, allegedly connected with a ring of storehouse breakers captured by Kenton County officials and turned over to Boone authorities are held because of failure to secure bond. They are charged with the robbery of Sine's Grocery, Florence and Engle's Grocery, Bullittsville Those held are John Upton, Vinton Listcomb, Jack Garderner, Elmer Lacilla, and Harod Coleman.

John Wingate, 26, Belleview, is awaiting grand jury action on a forgery charge. Oscar Young, colored Walton R. R. 2, is charged with molestation.

Jeff Mills, convicted in Boone Circuit court seven years ago for the death of Charley Young, is charged with chicken and meat stealing. Mills served a six year sentence for the Young killing.

According Elmer Kirkpatrick only once before during his term as jailer has there been more than the present number confined in the county jail. In 1931 there were 14 held.

D. H. Lusby and D. H. Vest, two local fisherman, reported that they caught a number of large carp on a recent fishing trip to Eagle Creek. One of the prize catches tipped the scales at six pounds. Another weighed four and one-half.

117 Children Attend Daily Vacation Bible School In Walton

Graduation Exercises To Be Held Sunday; School Closes Friday

The Daily Vacation Bible School, conducted by Rev. C. J. Alferd, at the Walton Baptist church will close Friday June 24. 117 boys and girls have been attending the school. "We are sure that parents will tell a difference in their children physically, mentally, mortally, socially and most of all spiritually," Rev. Alfred stated.

The regular church services Sunday evening will be relinquished for the graduation exercises of the school. Diplomas will be given.

Following the closing period Friday morning the combined Vacation school and Sunday School will have a picnic. Everyone is urged to bring playing equipment and lunch, Rev Alfred announced. He also urged that those having cars should bring them in order to have transportation facilities.

BOB AND GENE NINE NIP VERONIANS 3-1

The Bob and Gene Baseball team behind the seven hit pitching of Bill Goodhue bested a revived Verona nine Sunday at the Crescent Springs park by a three to one count. Carmon, burley Verona moundsman, was the victim of poor support on several occasions. He allowed nine scattered hits and fanned ten men.

The highlight of the contest was the sensational play of Cahill, veteran third-sacker of the Restauranteurs who grabbed everything that came to the hot corner. Johnny Hartman, playing left field for Verona led his team's attack with two blistering singles.

Bob and Gene will meet the Covington Comets at the Crecent park Sunday afternoon, June 26.

Boone Sheep Growers Plan Protective Non Profit Insurance Assoc.

Several Hundred Sheep Signed; Three Thousand Required

Boone County sheepmen are showing much interest in plans for a County Sheep Protective Association, according to H. R. Forkner, county agent. Several hundred sheep have already been signed up and turned in to O. K. Powers, Verona, temporary treasurer.

At a meeting held in Burlington recently the growers adopted a constitution and by laws for a non profit protective association combining a mutual insurance plan whereby sheepmen would receive up to eight dollars per head for adult sheep and six dollars per head for lambs killed by dogs during the year.

The payments are made through premiums paid by growers of ten cents per head for adult sheep and one dollar initial fee. Lambs are insured free up to January 1. Registered sheep, acording to the plans of the association, may be insured at double the rate by paying twenty cents per head.

Three thousand sheep must be signed up or all money paid in is refunded and the association is not operative for any one year.

The Association forms a mutual plan that should interest every grower. Membership agreements may be secured at the county agent's office in Burlington or from any one of the membership committeemen.

Committeemen selected are Orville Kelly, Carrollton; Walter Johnson Verona; J. W. Conley, Beaver; B. W. Franks, Walton; Ezra Blankenbeker, Union; C. P. Blankenbeker, Florence Charles Stevens, Petersburg; C. S. Riddell, Hebron; L. D. McGlasson, Constance; H. E. White, Burlington, and Lillard Scott, Grant.

Premium checks should be made payable to the Boone County Sheep Growers Association, officials stated.

The Willing Workers Class had their regular monthly meeting at the home of Mr. and Mrs. C. W. Ransler Tuesday evening June 21.

News Omissions in Advertiser Necessary

An exceptional heavy run of advertising in this issue of the Advertiser necessitated the omission of a number of news items and several columns contributed by local correspondents. The Advertiser regrets the omission of this news, but American Weekly newspapers are not in position to reject paid advertising.

We have attempted to publish the most pertinent news leaving the remainder for next week's publication.

Erlanger Man Dies After Short illness

Employee of American Paper and Wooden Co.

Alfred A. Laing, 52, passed away Monday night, June 13, at his home on Clover Avenue, Erlanger, after a short illness. Funeral services were held at the residence Thursday June 16, at 8:30 a m. with requiem high mass at St. Henry's church at 9 a. m. by the Rev. A. J. Muench pastor. He was an employee of the American Paper and Wooden Ware Company, Cincinnati.

He is survived by his daughter Ruth Laing, and a brother, Walter B. Laing.

The pall bearers were Wm. Laing Albert Harmon, George Webb, P. E. Kline, Albert Herrlinger and Frank Menke. Interment was in St. Mary's Cemetery by the side of his wife who passed way five months ago.

Funeral Director Philip Taliaferre had charge ofthe funeral arrangements.

Mr. and Mrs. John P. Riggs, Staffordsburg, entertained Mr. and Mrs. Charles Klein and family, Dayton Ohio, and Mr. and Mrs. Edgar Riggs Walton, last Sunday.

Smart Glasses ARE FLATTERING

New Charming Streamline Eyewear Will Accent Character

It's amazing how accurately fitted glasses will aid you in looking young. The new eyewear is highly flattering.

Why Risk Your Eyesight-Get An Examination Now!

WEEKLY PAYMENTS

Keep your eyes healthy and normal and prevent the many ills which usually result from improper vision. Avoid constant headaches . . . due to eye strain. Plan to be here tomorrow.

Use Motch's Easy Payment Plan

MOTCH

Opticians --- Jewelers

613 MADISON AVE. COVINGTON, KY.

Dr. Arnz In Charge Established 1857

WALTON ADVERTISER

Published Every Thursday
Subscription $1.50 per Year

Entered as second-class matter January 1, 1916, at the postoffice at WALTON, KENTUCKY under the Act of March 3, 1879.

JAMES H. JUMP, PUBLISHER
RALPH MAURER, Editor
MRS. JAMES H. JUMP, Associate Editor
MRS. MARTHA R. WALLACE, Advertising Manager.

obituaries, card of thanks and all matter, not news, must be paid for at 5 cents per line.

Foreign Advertising Representative
AMERICAN PRESS ASSOCIATION

MEMBER
KENTUCKY PRESS ASSOCIATION
ORGANIZED JANUARY, 1869
Member National Press Association

Court Calendar

CIRCUIT COURT

BOONE COUNTY—Second Monday in April, August and December.

GRANT COUNTY—First Monday in February, June and October.

GALLATIN COUNTY—Third Monday in March. Fourth Monday in June. Third Monday in November.

BOONE COUNTY COURT

First Monday each Month—Regular term.

QUARTERLY COURT

Thursday after the first Monday in each month.

FISCAL COURT

First Tuesday in April and October. Special term can be called at any time by the County Judge.

You will be surprised at the quick results you get from the classified ad. column of the Advertiser, or anything you wish to sell or buy.

Kenton Men Attend Sheep Demonstration

Study of Western Ewes For Kentucky Made

Kenton County farmers from Bracht, Atwood, Oak Island and Fiskburg attended a meeting of sheep growers at the Experiment Station Farm, Lexington, Tuesday June 14, to study and inspect demonstrations of the different types of western ewes suited to Kentucky conditions.

According to R. C. Miller, sheep specialist and the other speakers, there are three types of western ewes being sold in Kentucky: (1) the speckled-faced western ewe, (2) the dark-faced ewes from the northwestern states, which are a cross of Hampshire and Suffolk, and (3) the long-wooled ewe from the southwestern states.

The speckled-faced and black-faced ewes appear to be more suited for Kentucky conditions than the long-wooled ewes from the southwest, the speakers said.

According to the demonstrations and the experiments shown at the meeting the best lambs are obtained from crossing good Southdown rams with western ewes.

Mr. Miller recommended that buyers secure healthy ewes, avoid introduction of diseased animals in flock, and be sure to keep the ewes separated from the remainder of the flock at least ten days to guard against disease.

The following farmers from Kenton attended the meeting: S. W Durr, Joe Schulker, L. G. Cummins Chris H. Beck, Sherman Barkberick Fred Neihoff, John Ware, Frank Jackson, Carl Neumeister, Charles Neumeister, Theodore Neumeister Joe Neumeister, R. W. Elliott, G. B. Pruit, Smith-Hughes teacher.

BURLINGTON

Mr. and Mrs. Russell Fryman Covington were Wednesday guests of Mr. and Mrs. Everett Hickman.

Mrs. Lena Grant Mrs. Jennie Rogers, Mrs. Grace Brown, Mrs. Louvette Rogers and Miss Dorothy Rogers were Friday guests of Mr and Mrs. Wm. Carpenter.

Dave Colville, former Assistant County Agent who is employed in the same capacity in Anderson County, spent several days with friends in Burlington.

W. C. Carpenter and son Denzil were business visitors in Owenton last weekend.

Mr. and Mrs. Dean Stanley, Lebanon, Ohio, were Sunday guests of Mr. and Mrs. Charles Kelly and family.

Miss Ruth Kelly, Washington, D C., is spending a short vacation with relatives in Burlington.

Mr. and Mrs. Denzil Carpenter spent Sunday with Mr. and Mrs. Wm. Carpenter.

Mr. and Mrs. Shelby Cowen spent Sunday with Mrs. Laura Martin.

Mr. and Mrs. Franklin Maurer and daughter, Joy Lee were Sunday guests of Mr. and Mrs. Grover C Jarrell.

Ed Hawes, Covington, spent Sunday with his sister Miss Mamie Hawes.

Miss Mildred Siekman entertained a group of young people at her parents home during the past week end.

Mr. and Mrs Claude Stuart and Mr. Ray Hickman and children were guests of Mr. and Mrs. Everett Hickman Sunday.

Mr. Clyde Barker and daughters spent Saturday night and Sunday with Mr. and Mrs. Hubert Rouse.

Mr. and Mrs. Eddie Smith, Covington, spent Sunday with Mr. and Mrs. D. R. Blythe.

Father's Day was observed at the Home of Mr. and Mrs. R. Vice Sunday when the entire family gathered for the occasion.

Mrs. Minnie Smith, Mrs. Stella Gaines, and Russell Smith attended the Cadle Services at Crosley Field Sunday

Oscar Jump and William Jarrell, Walton, were guests of Mr. and Mrs. G. C. Jarrell Sunday.

MELBOURNE

(Delayed)

Mrs. Walker Newman and daughter Margaret visited relatives in Bellevue, Sunday.

Miss Junietta Delesle has been ill with lagrippe at her home.

Mr. William Newman, a student at the University of Kentucky has returned home to spend the summer vacation with his paernts Mr. and Mrs Walker Newman.

Mr. and Mrs. Arthur Nelhof called on Mr. and Mrs. C. W. Franklin Sunday afternoon.

152,260 Head Of Livestock Handled By Union Yards

Co-Operative Agency Gross Sales For Five Months is High

Producers Co-Operative Commission, a cooperative livestock selling agency at the Union Stock Yards in Cincinnati, reports that for the five months' business of 1938 they received from their members and patrons, and sold, 12,008 head of cattle, 14,112 calves, 116,567 hogs and 9,574 sheep and lambs—a total of 152,260 head. This livestock has a gross sales value of $3,060,079.12. For the five months period the cooperative handled 38.91% of the total receipts of marketable livestock coming to the Cincinnati market for sale.

From the office of the association it was announced that in addition to the volume handled on the Cincinnati market, this cooperative handled 24,497 head during the same period, at its branch sales agency on the Dayton, Ohio, Stockyards market, and 27,344 head at their branch agency on the Lexington, Kentucky market.

The association's policy is to receive and handle all livestock on its merits, without discrimination as to kind and source. The association sells livestock from 20,000 farms in the Cincinnati market area, nearly 5000 farms in the Dayton area and 7500 farms in the Lexington area. While the principal activity of the Producers is to sell livestock for its members and patrons, it is also a service organization. Assistance in given to livetock producers in the feeding and handing of their stock visiting feedlots and providing reliable, authentic market information on various species of livestock fostering improvements with the various breeds of livestock, such as the breeding, feeding and manegement side of the business as well as the actual selling of livestock. A great deal of assistance is rendered in securing replacement stock and purebred rams and purebred bulls. Economical improvement in quality is bringing higher net returns for a large number of the cooperative's membership participating in this phase of the program.

GLENCOE HEIGHTS
GALLATIN COUNTY

Mrs. Edwin Snyder and Carol Sue called on Mrs. K. C. Dorman, Thursday.

Mrs. C. C. Higgins and Miss Keith Connelly attended the services conducted by J. Howard Cadle at Crosley Field, Cincinnati, Sunday.

Mrs. Robert Snow and daughters, Mamie were shopping in Covington, Tuesday.

The Misses Clara Francis Kenney, Audrey Crouch, Ora Wilda Webster, Virginia Baldwin, Mary Joe Carver, and Alma Martin spent the weekend in Cincinnati with their former school teacher Mrs. Clarence Hook.

Mr. and Mrs. Albert Collins, Napoleon, spent Sunday with her father, R. Poland.

Kidwell Elliott has returned home from Danville, Ky., where he has been in school.

Mr. and Mrs. Robert Snow and Harold Shupert called on Mr. and Mrs. Harry Scott at Long Ridge, Sunday afternoon.

Dr. Muler of the Baptist Seminary Louisville, filled the pulpit Sunday. He was entertained in the home of Mr. and Mrs. E. H. Kemper.

Mr. and Mrs Neal O'Conner Sparta, called on Mr. and Mrs., Claude Bradley, Saturday.

Mrs. Ira Polanti and daughter, Rita Shearer, called on Mr. and Mrs. K. C. Dorman, Wednesday evening.

The Mission study class of the Baptist church met Thursday, June 16, at the home of Mrs. K. C. Dorman.

Arch Maddox and son, K. C. Dorman, Clarence Webster, W. Noel and Charles Brown were visitors in Lagrange, Saturday evening. They heard Governor A. B. Chandler speak there.

FARMERS CAN HELP REDUCE FIRE LOSS

Destruction in rural fires is said to average $400 a minute, a loss which proper precautions might materially reduce, suggests Prof. J. B. Kelley of the Kentucky College of Agriculture. While the farmers must be his own fireman and building inspector, doing a good job might reduce the annual farm fire loss of about $225,000,000.

FARM ACCOUNTS SPEAKER'S SUBJECT

"Farm Accounts" was the subject of an address by Roy Proctor, farm management specialist of the Kentucky College of Agriculture, at a special meeting of the boys' section of the Boone County Utipia club held at the home of Frances and Wilford Siekman Hebron, Friday evening, June 17.

The club met in joint session after the project meetings and continued the discussion, "Know Kentucky." Mary Rector was in charge.

DEPENDABLE MOTORS
of Covington.
412 Madison Avenue
REBUILT TRUCKS
NO DOWN PAYMENT.

Thorough Attention To Every Detail
The Taliferro Funeral Home
Phone Erlanger 87 Erlanger, Ky.

When In Covington
STOP AT
CITY AUTO SERVICE
17-25 East 7th Street
COVINGTON, KY.
—Park All Day for 25 Cents—
Cars Washed—Repairing

SKETCHES AND ESTIMATES FOR
NEON SIGNS
ROUSE SIGN SERVICE, WALTON, KY.

RELIABLE MONUMENT CO.
912 Madison—Covington 11th & Lowell—Newport
SAVE 25 to 40%
See the stone you buy; hundreds to select from. We are the only authorized dealers in northern Kentucky for the genuine ROCK OF AGES memorials. The seal of security is etched on every ROCK OF AGES stone sold by this company.
Ask About Our Deferred Payment Plan.
Northern Kentucky's Largest Monument Erectors

PEOPLES LIBERTY BANK & TRUST CO.
COVINGTON, KENTUCKY
MEMBER FEDERAL RESERVE
Member Federal Deposit Insurance Corporation

SAVE WITH ICE
WALTON ICE HOUSE
Phone Walton 666
—DAILY DELIVERY—

NOW IS THE TIME TO PAINT YOUR HOMES AND OUTBUILDINGS
Before buying your paints stop in and see us for estimates on Paints, Oils, Enamels, Varnishes and Wall Paper.
COVINGTON PAINT CO.
13 West Pike Street

SALES Ford SERVICE
LATONIA MOTOR CO.
EDGAR HANAUER
ALL MAKES OF USED CARS
3820 Winston Ave., Latonia, Ky.

LET US EXAMINE YOUR EYES THE MODERN WAY
L. J. METZGER
OPTOMETRIST — OPTICIAN
631 Madison Ave., Covington, Ky.
MODERATE PRICES OF COURSE

W. E. TAIT, O. D.
5 E. 8th St.
Covington, Ky.
Phone HEm. 2088
9 a. m. to 5:30 p. m.,
evenings by appointment.

COVINGTON CYCLE SERVICE
—We Repair All Makes of Wheel Goods—
WE SELL NEW & USED BICYCLES
31 E. 5th St. Covington, Ky.
Larry Blank HEm. 2113-J

LINOLEUM
LARGE SELECTION —:— BEAUTIFUL PATTERNS
ARMSTRONG'S Floor Covering 29c yd.
WINDOW SHADES . . . . . ALL SIZES
RUGS— Large Selection 2.95
738 Madison COVINGTON, KY. HEmlock 0744
6th and York NEWPORT, KY. SOuth 4805

NO LARGE OVERHEAD TO PAY HERE
Performing services well . . and at a cost you can afford to pay.
FOR INSTANCE:—COVERED WOOD
CASKETS
FROM $75.00
CONCRETE sectional boxes from $20.00
BUY DIRECT and SAVE the middleman's profit
CLOTHING from $7.00
Services performed in any County of Metropolitan Cincinnati . . . distance no barrier.
COPPER CASKETS all shades from $350.00
Ask us about prearranged funerals and our BUDGET PLAN.
You can buy a casket and grave from us in any cemetery in Metropolitan Cincinnati for $150, including Rest Haven or Forest Lawn .....Phone us first and save money.
VONDERHAAR & STETTER
FUNERAL DIRECTORS
335 E. 3rd, Newport, Ky. 120 6th Ave., Dayton, Ky.
SOuth 2042 : SOuth 5795 : SOuth 4700

T. W. SPINKS CO.
Building Material
Coal and Coke
Erlanger, Ky. Covington, Ky.
Dixie 7049 HEmlock 0063

SAYERSVILLE ROAD
GALLATIN COUNTY

George Washington's salary was $25,000 a year, and succeeding presidents receive the same until President Grant's second administration in 1873 when it was doubled. In 1909 it was increased to $75,000.

Mrs. Charlie Hundrin is confined to her bed with measles.

Mrs Nancy Perry spent Sunday with her brother, Mr. Mason and family of Popular Grove.

Mrs. Furnish called on Mrs. Fred Hensley, Tuesday afternoon.

Mr. and Mrs. Kenneth Furnish spent the weekend with relatives in Sparta.

Virginia Hensley spent the weekend in Sparta.

Mr. and Mrs. Chas. Tandy and daughter Leota Mae spent Sunday with Mr. and Mrs. Sam Brock.

Rodney Hensley spent Sunday with Harold Easton.

Mrs. Nancy Perry spent Saturday night with Mrs. Raymond House.

Mr. Jim Raisir was a business visitor in Covington one day last week.

Mrs. Furnish called on Mrs. Charlie Hendrin Wednesday afternoon.

ZION STATION
GRANT COUNTY

Mr. and Mrs. Everett Webster had as Sunday guests, Mr. and Mrs. Lewis Wiley and Coleen Wiley Mr. and Mrs. Stanley Farson and daughter, and Mr. and Mrs. Avery Beach and sons.

William, Elmore, and Fearnot Blackburn returned to Mountain City, Nevada, Saturday afternoon after visiting relatives here the past week. Frances Blackburn also left for Baltimore, Md., Monday.

The W. M. S. met with Inez Atha Thursday, June 16, with ten members present. The July meeting will be held at the home of Mrs. Nannie Lambert or Mrs. Alberta Collins.

Mr. and Mrs. E. O. Webster and daughter had as their guest the past week, Miss Anna Osborne Williamstown.

Miss Cleo Webster and Mr. and Mrs. Jess House spent Sunday with Mr. and Mrs. J. C. Maddox.

Mr. and Mrs. Andric Connelly are the parents of a baby daughter born June 9.

Mrs. Sam Rex and daughters, Louisville, spent the weekend visiting Mrs. Mag McBee and family and Mr. and Mrs. Clarence Atha.

Mrs. R. S. Salmons, Harold and Bernice Connelly have been confined with the mumps.

PROJECT TOURS HELD BY 4-H CLUBS

All-Day picnics and projects tours by Boone County 4-H clubs have already been held at Taylorsport and Grant. Others tours scheduled by the clubs are as follows: Hebron today, June 23; Florence, June 28; Walton, June 29, and New Haven, June 30.

The members, officers and leaders are visiting each project and inspecting the record books and work of the clubs, according to Jack Dye, assistance county agent.

this week
by R. Maurer

Attended the Barkley opening in Lexington last Saturday . . . Huge crowd present despite farmer-welcoming downpour . . . loudspeaker setup not so perfect so had to relax in car and listen to address over radio . . . Introduced by John Y Brown, a great favorite in Lexington . . . Thanks to local democrats who were so generous in inviting me to go . . . Chandler to open in Hopkinsville this Saturday . . It's a little bit far away but may make arrangements to attend . . . Nothing like the openings . . . Enthusiasm at high pitch . . . hugh throngs . . . lots of show . . . lots of supporters.

Mrs. Edna Wilson, a farmer's wife of Ripley, Okla., has been judged the best country newspaper correspondent of 1938, it was announced recently by Weeler McMillen, editorial director of the Country Home Magazine, which sponsors the contest.

Mrs. Wilson writes a colum of farm and community news for the weekly Gazette in Stillwater. Besides her writing duties, she helps her husband operate their 270 acre dairyfarm. She sums up her journalistic creed briefly: "I am interested in writing the good things about my neighbors and have not written their scandals. The duty of a country correspondent, I think is to sell her neighbors and not to sell it short." . . . We read one of Mrs. Wilson's columns and, tho, far from sensational it holds your attention.

Our Sparta correspondent says: "Artificial lights for rural Gallatin Countians. The electrification project in the county is almost complete. Thanks to three of Kentucky's outstandings congressmen in Washington-Senators Barkley and Logan and Brent Spence, representative."

" Hard work and economy" are the best rules for success in farming, according to Robert Bristow, 21, after the youthful farmer won the title of "Star Farmer of America." His motto, one of long standing, is not to be questioned . . . certainly not . . . and many successful farmers have abided by it . . . Too, many have followed it and have not been successful farmers.

40,000 are expected to attend Governor Chandler's campaign opening in Hopkinsville Saturday, June 25. It should be a real old-time political rally. A publicity report states that a free sanitarily-packed lunch and ice-cream and cold drinks will be served to all present . . . We're expecting Jeff Davis King of Hoboes, and his country-wide following to drift to the rally . . . You don't get meals like that at back doors.

Wallace Ryle, president of the Hamilton Silver Leaders 4-H Club says the 1938 Junior Week was tops. "We learned more in one week than we could have learned at home in two months," the young man says.

AND SO ON: Flash—Vander Meer's last attempt was not a no-hitter . . . A happy boy was little Red Thornton when he snared a five-pound big-mouth bass at the resivoir one evening last week . . . The London Times says there will be a PWA boost for all Kentucky workers . . . WPA officials say "No" . . . Progressiveness is synonymous with the Walton Busines Men's Association . . . The senatorial race (skillet calling pot black.)

There really are just two auto speeds—lawful and awful.

LAWN FETE BE GIVEN BY ALEXANDRIA GROUP

The Young People's League of the St Paul's Evangelical and Reform church, Alexandria, will give a lawn fete on the church ground Wednesday, June 29. The program wil begin at 7 o'clock p. m. The public is cordially invited.

Boone Poultryman Raises 2,700 Chickens

Grant Maddox, Florence, the largest poultry raiser in Boone County raised more than 2,700 young birds and the latest and most approved poultry husbandry practices, according to an announcement from the County Agricultural Agent. Two series of brooder houses under the four years rotation, clean grounds, theft proof protection, commercial hatchery and other important poultry features are the reasons given by Mr. Maddox for his success.

BACK-TO-THE-FARM MOVEMENTS CONTINUES

The back-to-the-farm movement continues undiminished according to indications of a special 1938 survey just received by the Louisville District Ofice of the Department of Commerce. In describing the results, William L. Austin, Director of the Bureau of the Census says that one in every nine of the 3,000 farms enumerated reported persons who had not resided upon a farm five years previously. Farms in selected counties in 40 States were included in the project.

OAKLAND
GALLATIN COUNTY

Mr. and Mrs. Herman Cushman were business visitors in Warsaw Saturday .

Mrs. L. T. Leary and son, Warren spent Sunday near Glenco as guests of her daughter, Mrs. C. L. Swango and family.

Mrs. Ira Poland and children Harison, Ohio, are spending a few weeks here visiting her parents Mr. and Mrs. Eliza Beatty.

Mr. and Mrs. Elmer Henderson Cincinnati, were Sunday afternoon guests of his aunt Mrs. Charles Hiller and family.

Mr. and Mrs. Arch Maddox and family.

Mr. and Mrs. Arch Maddox and family, Glencoe, were the Sunday afternoon guests of her parents, Mr. and Mrs. C. T. Brown.

AMONG THE COUNTY AGENTS

Union county farmers sold 4,375 crates of strawberries through their marketing association.

Mrs. M. J. Clary, Fleming county, managed her flocks so that she has 129 pullets raised at a cost of only $11.

REPAIR SERVICE

We repair Electrical appliances of all kinds, Lawn Mowers, Mowing Machine, Knives, Wood Work, and Etc.

REPAIR and TIN SHOP

North Main Walton, Ky.

AUCTION

Saturday, June 25th

1 P. M.

ACRES 30 ACRES

BABY FARM SALE

MR. and MRS. W. P. HOLLIS, five miles west of Florence, Ky., having bought a large farm has contracted with me to sell their home and farm of 30 acres on Hebron and Limaburg State Road Boone County, Ky., near the harvest home grounds 12 mile from Fountain square Cincinnati, Ohio.

1600 feet fronting state road, divided into baby farms from 2 to 5 acres each all fronting on state road, tract no. 1—6 rooms frame house, 5 acres. Garage; cistern; large brooder house; chicken house; meat house; barn, 30x40; all buildings under good roof, fenced and must be seen to be appriciated.

(7) seven other tracts ranging from 2 to 5 acres all fronting on state road with good buildings sites electric on grounds.

4 ACRES OF FRUIT ORCHARD INCLUDED

Terms ½ cash 5% off for cash on unimproved tracts. Balance 6 and 12 months 6%.

Free Cash Prizes ,also Electric Radio

Music by Happy Hollow Home Folks and Baby Ginger

Lunch on ground—Come and buy a home or a baby farm

Listen to WCKY 9:45 A. M. fl

REL C. WAYMAN, Realtor

623 Washington, Covington, Ky. HEm. 5107 Ind. 64

COL. ROME KINMAN, Auctioneer

Dine at LANG'S CAFETERIA

Just Wonderful Food

623-625 Madison Avenue

COVINGTON, KY.

NORTHERN KY. REFRIGERATION SERVICE

EXPERT SERVICE ON ALL MAKES

(Commercial and Household)

We Specialize in units built to order

24 HOUR SERVICE

ORVILLE L. WILLEFORD, Mgr.

Phone 107 Florence, Ky.

MAPLE TREE TAVERN

1 Mile South Of Walton

Dancing Nightly

All Popular Bottled Beers Served at Its Best

Jack Corbin, Prop.

Hopkinsville and Christian County and the entire First and Second Congressional Districts

Invite you and your friends to All-Day State-Wide

DEMOCRATIC MEETING

IN HONOR OF

GOVERNOR ALBERT BENJAMIN

CHANDLER

FREDERICK A. WALLIS, Presiding

Saturday, June 25

New Concrete Tiger Stadium and Athletic Fields

HOPKINSVILLE

MOTORCADES FROM 40 COUNTIES - - SEVERAL BIG BRASS BANDS

Lunch 11:30 A. M. Program 1:30 P. M.

YOUR INDIVIDUAL SEALED BOX WILL CONTAIN:

Ham Sandwich - Cheese Sandwich - Cake Doughnuts (All wrapped in cellophane) Potato Chips - Oranges - Apples - Bananas - Ice Cream in individual cartons - Bottled Soft Drinks on Ice.

100 Barrels Ice Water Located Throughout Grounds

BRING YOUR FAMILY

SHAKE HANDS WITH YOUR GOVERNOR

HOUSE PAINT

Guaranteed, $2.25 value. All colors and white. per gallon 1.45

ROLL ROFING

1 ply (35 lb.) 108 sq ft. Nails and cement; first quality roll 79c

JOHNSON'S FORTIFIED

House Paint

100% lead and tung oil product; spread 700 sq. ft to gallon. Reg. $3.45 value; In 5 gal. lots Gal. $2.98

GORDON'S

PAINTS & HOUSEWARES

264 Pike at 9th, Covington, Ky.

Across from Security Bank

RICHWOOD GARAGE

General Repair work on all makes of Cars

Phone Walton 670

Walton, Kentucky

SHORT CUTS

BECAUSE they save time and effort, the short cuts of yesterday have become the great highways of today.

Search for a short cut for conversation produced the telephone. In sixty years it has become the main thoroughfare of business . . . at the same time providing well for the more leisurely traffic of social conversation. A road so wide that Americans travel it seventy million times a day, yet so private that you use it as your very own.

If you are without a telephone, order one today. It will give you a most valuable short cut to friends and business and opportunity

Citizens Telephone Company Incorporated

FISH FRY

To Be Given By

THE LIGHT BEARERS SUNDAY SCHOOL
CLASS OF VERONA BAPTIST CHURCH

Saturday Evening, June 25th
On Verona School Lawn

Compliments of

J. L. HAMILTON FUNERAL SERVICE

VERONA —:— KENTUCKY

BEAVER LICK
BOONE COUNTY

REVIVAL SERVICES

Don't forget the revival services now going on at the local Baptist church. Rev. Johnson is delivering the sermons to large gatherings.

Mr. and Mrs. William Brown and daughter, Wanda, entertained Rev R. A. Johnson and Mrs. Fannie Howard with a six o'clock dinner on Thursday evening.

The New Haven Homemakers held their regular monthly meeting at the home of Mrs. George Baker, last Friday. Approximately twenty were present.

One ofthe largest crowds ever seen at South Fork Church attended the funeral of Jesse Allphin held there last Saturday. Mr. Allphin died after a weeks' illness of pneumonia. Many relatives and friends mourn his passing.

Mr. and Mr. Al Howard, of Illinois, who were here for the funeral of Jesse Allphin, and Mrs. Ida English, Walton, were luncheon guests of Mrs Fannie Howard, Saturday.

There will be services at the Christian Church Sunday, June 26 at 2:15 p. m.

SPRING LAKE
KENTON COUNTY

Mrs. John Rader and children of Catawba, Ky., are spending a few days here with friends.

Miss Janet Downey of Covington is passing a few days here with Miss Betty and Dorothy Rengenbacker.

Mr. and Mrs. Robert Reynolds passed Saturday in Covington.

Mr. and Mrs. C. C. Dorman and son, Paul and Mrs. Lena Osborne passed a few days at Fulsom, Ky.

Russell Ballinger of Morgan passed the weekend with Mr. and Mrs. Sam Ballinger.

Mrs. Green Eversole and grandson passed Saturday in Covington.

Robert Huddleston of Covington passed last Thursday with M. B Jones.

A revival began at the Spring Lake M. E. Church, June 19th with Rev. Elrod of Covington as speaker and Mrs. Elrod in charge of the music.

Mr. and Mrs. Gus Howard spent Sunday with Mr. and Mrs. Gus Howard of Newport, Ky

Grant Riddle of Covington passed Sunday here with relatives

The Spring Ball team played here Sunday.

James Montague of Covington passed Sunday here with Mr and Mrs F Ringenbach.

OAK RIDGE
KENTON COUNTY

On Saturday evening, June 18th Miss Vivian Voss assisted by Mr. Spanton Ware, entertained at her home in honor of Mr. and Mrs Geo. Schwager, Jr., of Philadelphia, Pa., A delightful evening of dancing and a lovely luncheon was enjoyed by the following: Mr. and Mrs. George Schwager, Jr., Mr. and Mrs. Harold Williams, Miss Clair Jenish, Harry Truman, Miss Bernie Paigle, Mel Waters, Eleanor Voss, Betty Winstead, Mr and Mrs Ferd W Voss Charles Palmer, Miss Ethel Voss Spanton Ware and Miss Vivian Voss.

Mr and Mrs Basil Keeney, of Tulsa, Okla., visited their cousins, Mr and Mrs. Haden Ware.

Mr. and Mrs. George Schwager of Philadelphia, Pa., visited Mr. Spanton Ware.

Mrs. Estill Webster and daughters Dorels, Anna Dean, Jaunita and Dale, and Mrs. John Bruce and children, Mary Ellen and John Rae, spent Sunday with Mrs. Webster's mother, Mrs C. L. Ashcraft of Mt Zion, Ky.

The Oak Ridge Homemakers postponed their regular meeting from the third until the fourth Tuesday of this month. The meeting is to be held at the home of Mrs F. Hartloff

HEBRON
BOONE COUNTY

Ben Paddock has been suffering with a broken rib, due to a fall last week.

Mr. and Mrs. Harold Stewart are in New York for a few weeks.

Mrs. Ed. Conrad was recently called to Washington, D. C., where her father had passed away.

Mrs. Bessie Harding spent a portion of the past week with her sister, Mrs. L. C. Hafer and family of Ft. Mitchel.

Mrs. Nan Baker was the guest of Mrs Ella Anderson and Mrs. Leslie Sorrell, Thursday, near Limaburg.

Mrs. Lester Hensley spent the past week with her mother at Highland Ky.

Mr. and Mrs. L. H. Rouse entertained relatives from Campbell county Sunday.

Mr. and Mrs. W. Glasson left Sunday for a few weeks' at Dillsboro, Indiana.

Mr. and Mrs. Frank Hossman and son entertained Saturday evening with a seven o'clock dinner for Mr and Mrs. David Pope, Mr. and Mrs. George Casper, son and daughter Mr. and Mrs. Stanley Graves, Mrs. Viola Anderson and James Hickel of Covington.

Dr. Edwin Crigler, Mrs. Crigler and two sons of Madisonville, Ohio spent Sunday here with relatives.

Marilyn Garnett spent several days last week with Miss Dorothy Rouse.

Melvin Aylor of Ludlow, was the guest of Mr. and Mrs. Hazel Walton several days the past week.

Mr. and Mrs. Clarence Jones had for their guest the weekend his father of Harrisburg, Ky.

Mr. and Mrs. Roy Kissick and children, Mr. and Mrs. MillardDonaldson and children of Flemingsburg, Ky., were the Sunday guests of Mr. and Mrs. William Buckler and son.

Mr. and Mrs. M. M. Garnett and family spent Sunday with Mr and Mrs Bluffe Wingate of Georgetown Ohio.

Chester Anderson and daughter Myrtle of Harrison, Ohio; Mr. and Mrs Frank Anderson and daughter were entertained at the home of Mr. and Mrs Homer Anderson Sunday.

Mr. and Mrs. Allen Goodridge and son Carvin, Mrs. Chas. Clore and son, Wilton spent a pleasant evening with Mr. and Mrs. Ralph Hodges of Covington.

FREE FREE GIFTS

With Purchase of 5 Gallons of Gas at the Opening of the

NEW PENNZOL PENNZIP SERVICE STATION

Sat., June 25th

Located on Dixie Highway
McAlphin Ave., Erlanger, Ky.

Aetena Oil in cans and Bulk
BEST GRADE OF KEROSENE
Grease of all Kinds

Lewis L. Stephens
Manager

QUALIFICATION

Young Mother: "What makes you think our boy is going to be a petty politician?"

Young Father: "He is like our Governor. He can do so many little things, and promise more and mean less than anyone I ever saw "

We quote you the following prices subject to change of the market:

WHITE FAWN FLOUR, 24 lb. bag, Double your money back guaranteed ..... .85
Choice table, 100 lb. 1.85
Cracked Corn, 100 lb. bag 1.60
Fattening and Developing Mash, 100 lb. bag. 1.80
Starting and Growing mash, 100 lb. bag 2.10
Baby Scratch Feed, 100 lb. bag 2.00
Yellow Corn Meal, per ton ..27.00
Sweet Clover Dairy Feed, 20% protein, per ton 33.00
Big Bone Dairy Ration, 24% portein, per ton 35.00

It is time that you should put in your Diamond Block and Red Ash Coal.

Soybeans and Salt

Walton Feed Mills

Where Quality Tells and Price Sells
Phone 57

NORRIS BROCK CO.
Cincinnati Stock Yards

Live Wire and Progressive
An organization second to none. We are strictly sellers on the best all around market at reduced commissions.

We work for our customers first last, and all the time.

Reference: Ask the first man you meet.

Hope that you will eventually ship to us. Why not?

Service That Satisfies

Improved Uniform International SUNDAY SCHOOL

LESSON

By REV. HAROLD L. LUNDQUIST, Dean of the Moody Bible Institute of Chicago.
© Western Newspaper Union.

Lesson for June 26

SHARING SERVICE WITH THE LIVING CHRIST

LESSON TEXT—Mark 16:1-8, 14-16, 19, 20.
GOLDEN TEXT—And they went forth, and preached everywhere, the Lord working with them. Mark 16:20.
PRIMARY TOPIC—At Work With Jesus.
JUNIOR TOPIC—Jesus Our Living Lord.
INTERMEDIATE AND SENIOR TOPIC—Making a New World With Christ.
YOUNG PEOPLE AND ADULT TOPIC—Making a New World With Christ.

Easter again? No, the calendar does not say so, nor have we forgotten that we observed Easter ten weeks ago, but quite properly we study the resurrection story again today. Not only does it come in the sequence of our lessons as our final study in the Gospel of Mark, but the fact is that every Sunday is a reminder of Easter. The reason why we worship on the first day of the week is that it is the resurrection day. What life it would put into our Sunday worship if the glory of the risen Lord would shine forth (as it should) each Lord's Day in all of our service and worship.

It is difficult to think or write about the living Christ without using superlatives. Our lesson for today brings before us the most important truth that the world has ever heard—"He is risen"; it speaks of the worst thing in the world—"unbelief"; and it presents the world's greatest commission—"Go . . . and preach."

I. The Transcendent Truth (vv. 1-8).

"Ye seek Jesus, the Nazarene, who hath been crucified; He is risen. He is not here" (v. 6).

The world anxiously awaits news, and, hoping almost against hope, it longs for good news. This is the good news—the Gospel—the all-important tidings that the Son of God who had taken upon Himself not only the form of man, but the sins of mankind as well, who had tasted the bitter death of Calvary's cross, could not be holden of death, but breaking its bands asunder had risen from the dead.

This truth becomes the chief burden of the messages of the disciples as they soon went everywhere proclaiming the Gospel. See the sermons recorded in the Book of Acts (2:24, 32; 3:14, 15; 4:10, 23; 10:40; 13:30). It was such preaching that was at the foundation of the Christian church. It may be that we should emphasize it more.

II. The Impassable Barrier (v. 14).

"He upbraided them with their unbelief and hardness of heart, because they believed not." Many are the sins that men commit, but at the root of them all we find the heart of all sin—unbelief. If a man steals he does not believe God's Word about the sanctity of property, nor does he believe that God is able to care for him. If he kills, he does not believe God's Word concerning the sanctity of human life, nor does he recognize that man is made in the likeness and image of God. And so we might go on and show that back of sins there is the sin of unbelief.

The tragic consequence of unbelief is that it shuts the door, throws up a barrier to God's blessing that is virtually impassable until God himself gives grace to believe. The astonishing thing is that the hardness of heart and lack of faith here were on the part of those who had been the disciples of Jesus, to whom He had made known the fact that He was to die and to arise on the third day, and to whom there had now come the word of eye-witnesses that they had seen the Lord.

While we marvel at their short-sighted unbelief, shall we not ask ourselves what hindrances we have placed in God's way in our own lives?

III. The Supreme Commission (vv. 15, 16, 19, 20).

"Go ye into all the world and preach the gospel to the whole creation" (v. 15). "And they went . . . and preached, the Lord working with them and confirming the word" (v. 20).

The great commission of Christ is still the "marching orders of the church," but how slowly we have marched. The writer of these notes was recently startled by statistics revealing anew the fact that "Christian" America is rapidly returning to the status of a mission field. It is said that last year 60,000 churches in America had no converts, and 9,000 churches were closed during the year. There are 10,000 villages reported to be without church services, and 30,000 communities without a resident pastor.

The command of Christ is that we should go to these pagan communities in our own land with the gospel, and surely it is our double shame that there are still lands where Christ has never been preached, yes, tribes that do not even have a word in their language for the blessed name—Jesus!

If we will go He will indeed work with us (v. 20) and accompany the message and ministry with divine authority and power. Who will go?

FLORENCE
BOONE COUNTY

The Lloyd Memorial Society met at the Lloyd Home, Shelby Street, Saturday, June 4. Birthday dinner was served to the following: Mrs. Carrie Surface, Mrs. John Fossett, Mrs. Grace Castleman, Mrs. Hazel Lucas, Mrs. Irma Popham, and Mrs. Frances Berkshire.

Mr. B. H. Floyd called on Mr. Ezra Aylor Sunday afternoon.

Mr. and Mrs. M. J. Jones were visitors in Vanceburg, Sunday.

Wedding bells will be ringing on Price Pike soon???

Mr. and Mrs. John Fossett were dinner guests of Carl Keim and family Sunday.

Mrs. G. Carpenter and son left recently for california to spend the summer with her sister, Mrs. Susie Conner and husband.

Mr. and Mrs. Jerry Robert, Price Pike, entertained at their home Sunday with a fish dinner. More than twenty-five were present.

Miss Kitty Brown who has been quiet ill does not improve.

Mr. and Mrs. Robert McCandle and Miss Mary Butts and Mr. McCrandle visited Dix's Dam and other places of interest.

ADDIE PARSLEY FARM SALE IS SUCCESSFUL

Rel C. Wayman, Covington Realtor, announced that the auction sale of the Addie Parsley Farm of 54 acres, located north of Walton on Richwood road, was a complete success. The farm was sold Saturday, June. 18. Mr. Emel Roberts Edgewood, Erlanger, Ky., was the purchaser..

Mr. Wayman will sell the Baby farm of Mr. and Mrs. W. P Hollis, five miles west of Florence, Ky on the Hebron and Limaburg Road, near Harvest Home Grounds, on June 25 at 1:00. p m.

ELECTION HIGHLIGHTS

President Roosevelt to be in Covington Friday, July 8, to speak in behalf of Alben W. Barkley . . . Chandler rally at Hopkinsville Saturday . . . 40,000 expected . . . The Chandler meeting at Horse Cave attracted a large crowd despite the fact it was in Barkley territory . . . many were Barkley supporters . . . The Republicans Party appears to be a lost ball as far as finding a suitable senatorial candidate . . . 30,000 miners attended the "Barkley Day" rally last Saturday at Hazard . . . Keen Johnson who has staunchly supported the administration of Governor Chandler since they were inducted into office will make ten speeches in five days starting June 27 . . . A recent Kentucky Farm Magizine straw vote shows Barkley leading 3-1 . . . With most of the kidnapping cases solved the Louis-Schmeling slaughter over, and Vander Meer allowing hits again, things may get back to normal and people will talk POLITICS.

GROWERS ATTEND SHEEP MEETING

Six Boone County farmers attended the state sheep meeting held at the Experiment Station last Tuesday, June 14th. They were H. E. White, Howard Kelley, Ben Northcutt, J. C. Bedinger, Joel Gray, Mr. and Mrs. Wm. Ryle and H. R. Forkner, county agent.

Those attending the meeting reported that it was both interesting and worthwhile. Plans have been made by a large number of Boone County farmers to conduct demonstrations this coming year with western crossbred ewes in comparison with native ewes for the production of a higher quality market lamb.

Did you ever take a medicine to stop headache and have the headache stop and a stomach ache start?

We'll wager you didn't take an Anti-Pain Pill. Anti-Pain Pills do not upset the stomach. They take effect quickly too—and they taste like wintergreen wafers.

You can't do good work—you can't have a good time when you are suffering from
Neuralgia Headache
Muscular or Periodic pains

Why don't you try the Anti-Pain Pill way to relief? We believe you will be delighted with the results. Thousands of others are.

It will not cost much. Anti-Pain Pills sell for one cent each, (less in Economy Package) and one pill usually relieves.

Get Anti-Pain Pills at your Drug Store.
Regular pkg. 25 for 25c. Economy pkg. 125 for $1.00.

LOCAL NEWS AROUND WALTON

Mrs. Mary Howe is visiting this week in Possmoyne, Ohio.

• • •

Miss Edna Bristow spent last week in Paris and Louisville, Ky.

• • •

Mr. and Mrs. Worth Conrad Crittenden, spent a few days last week with Mr. and Mrs. John Noel

• • •

Mr. and Mrs. Edward Bohl, Rossmoyne, Ohio, spent Sunday with Mrs. Mary Howe and daughter.

• • •

Miss Sue Evelyn Mann spent a few days last week with Betty Young in Covington.

• • •

Mrs. Warren Stephenson is confined to home with a severe case of tonsolitis.

• • •

Mrs. C. S. Vallandingham is attending the bedside of her mother Mrs. Morehead, who is very ill.

• • •

Mrs. Edna Stamler, proprieter of the Powder Puff Beauty Shop, South Main Street, is quite ill.

• • •

Mr. and Mrs. Elmer Chapman and family of High Street spent the weekend visiting relatives at Verona

• • •

Mr. and Mrs. Bob Hewling and son Covington, are visiting relatives in Walton.

• • •

Mrs. W. K. Williams and daughter Clara Mae, are visiting Mrs. Williams parents in Elizabethtown.

• • •

Jack Farris and family New Richmond, Ohio, spent Sunday with his father, J. A. Farris.

• • •

Mr. and Mrs. Richard Hayden and son, Jimmie, were callers in Walton Sunday afternoon.

• • •

Oscar Jump and William Jarrell were weekend guests of Mr. and Mrs. G. C. Jarrell, Burlington.

§ § §

Mrs. Minter Martin is with her sister, Mrs. Sidney Gaines, who remains very ill.

• • •

Mrs. Christine Owen and son, Arthur spent Sunday in Lexington with friends.

• • •

Mrs. Chas. Poer and two daughters, Frances and Virginia, Covington, spent Father's day with her father, J. A. Farris.

• • •

Mrs. Cynthia White is spending the week with her sister-in-law Mrs. James Craig and husband of Lawrenceburg, Ind.

• • •

Miss Wanda Johnson and Francis Williams have returned to their work at Farris' restaurant after a brief visit.

• • •

Miss Ruby Benson, Cincinnati, is spending this week with Mr. and Mrs O. P. Mann and is attending the Bible School.

• • •

Miss Dorothy Jean Allen, Independence, is visiting her grandmother, Mrs. Dora Lee Fields and shildren, Needmore Street, Walton.

• • •

Mr. and Mrs. Clifford Pruett and family, Mrs. T. C. Pruett and Mrs. John Pruett visited relatives in Amelia, Ohio, Sunday.

• • •

Mr. and Mrs. C. D. Benson and children were Thursday evening guests of Mr. and Mrs. Mart Benson High Street.

• • •

Larry Lee McOartt returned home with his gradparents Mr. and Mrs V. P. Kerns, Saturday and will remain for several days.

• • •

Omer Cleek, Wilfred Rice, Ellis McElroy, Clinton Cleek and Ralph Maurer atended the Barkley Campaign opening in Lexington last Saturday.

Miss Georgia Rouse spent the weekend in Somerset with friends.

• • •

Mrs. W C Hall, Carlisle, is the guest of her daughter, Mrs V. P. Kerns and Mr. Kerns.

• • •

Mr. and Mrs. J. P. Doan and Miss Mary Rensler entertained Mrs. C A. Rouse and daughter, Lois, as dinner guests Sunday.

• • •

Mr. and Mrs. Steeley and daughter, Betty Jean, are entertaining Miss Jean Shirley Crabb of Horse Cave.

• • •

Mrs. Camron Brakefield and Miss Lovenia Edwards accompanied Miss Marie Curley to Cincinnati on her way to New York, Tuesday morning.

• • •

Mrs Virgil Monis, Lexington, spent several days last week with Mrs. Julia A. Rouse and daughter, Georgia M. Rouse.

• • •

Mr. and Mrs. Thos. Neal and children, Wanda and Albert, and Guyolen Carisle were visitors in Bellefontain, Ohio, Sunday and Monday. The Neal children will remain there for a week's visit.

• • •

Mr. and Mrs. J. A. Baird, Knoxville, Tenn., spent several days this week with Mr. and Mrs. Mart Benson, High Street. C. D. Benson and family, Burlington also spent Sunday as guests of Mr. and Mrs. Mart Benson.

• • •

Mrs James Gaines, Mrs. Fannie Gaines and son, Walter, Petersburg Mrs Sam Sleet, Beaver, Mr. Cecil Gaines, Florence, and Mr. and Mrs Albert Kirkpatrick and son, Burlington, were visitors of Judge Sidney Gaines and wife, Sunday. Mrs Fannie Gaines remained for a longer visit.

• • •

Mr. and Mrs. C. A. Rouse and daughter, Lois, Huntington, W. Va. arrived here Friday. Mr. Rouse left Friday night for Minneapolis where he was joined by his brother, Lambert Rouse enroute to Little Fork Minn., to visit their neice, Mary Frances Harris, who was recently injured in an automobile accident

• • •

Among those who attending the Bible School Commencement exercises at Owenton, Friday evening from Walton were Rev. and Mrs. C. J. Alfied, Mrs Jane Johnson, Mrs. F. I. Conrad, Mrs Byron Rector, Mrs. Nathan Northcutt, Mrs Katie Hankerson, Mrs. D. K. Johnson, Mrs Mabel Webster, Miss Ernestine Webster, Miss Jane Youell and Mrs Davis.

• • •

WALLACE ENTERTAIN WITH LOVELY WEDDING PARTY

Mr. and Mrs. E. Bruce Wallace entertained the wedding party for Miss Elliott Tate Chambers and Mr. Daniel Smith after a practice at the M E. Church on Tuesday evening. The main feature was a stroll in the garden among the roses at dusk. A round of merriment in the residence and delightful refreshments of raspberry ice cream was served.

Those present were Miss Elliot Tate Chambers, Mr. David Smith Mr Harold Lusby, Mr. Marvin Hudson, Jr., Mr. Ralph Gaines Edwards and William Green, ushers; Mr. and Mrs. Clayton Jones Miss Alice Raymond, Mrs. George Little, Miss Glenn Edwards, Mr and Mrs. J. B. Johnson, Rev. and Mrs. G. B. Trayner, Rev. R. R. Rose and Mrs. Hugh Arnold.

NOTICE

There will be a small advance in price on some lots in the Richwood Cemetery July 1 1938. Avail yourself of the present low price. Richwood Cemetery Association. B. F Bedinger, Secy. 1tp

CRITTENDEN
GRANT COUNTY

Mrs. H. F. Mann spent the weekend with Mr. and Mrs. John Luckett, Indianapolis.

Misses Eva and Emily Clay were delegattes from University of Kentucky Chapter of Alpha Xi Delta to aa convention of the Sority which was held at Clearwater Beach Hotel, Clearwater, Florida, June 8-11.

Mrs. Edwin Brown, Miss Carol Brown and Billy Brown have returned from a pleasant visit with Mr. and Mrs. Andrew Morrissey, Bluefield, W. Va. Another guest in the Morrissey home was Mr. Marion E. Brown, who is director of the Florida Clubmen Orchestra.

Mrs. Ora Fry, Walton, spent a few days last week with Dr. and Mrs. H F. Mann.

Mr. and Mrs. Marion Gardner left Sunday for Richmond, Ky., where Mrs Gardner will attend summer school. Mr. Gardner will attend the University of Kentucky, pursuing work toward his M. A. Degree.

Mrs Lelitia Schneider has returned home from an enjoyable fishing trip to St. Mary's Lake, Ohio.

Mrs. Edwin Brown, Mrs Cale McClure, Mrs. C. T. Pickett, Misses Nannie Thompson and Carol Brown were luncheon guests Tuesday of Mrs J. T. Stone, Walton.

Miss CarolBrown entertained Friday evening in honor of her guests Mr. Billy Brown, Lakeworth, Fla. and Miss Betty Morrissey, Bluefield W. Va. the following Misses Alma Clara Blackburn, Christine Hall, Dorothy Rogers, Mr. Donald Burgiss Perry Hughes, Franklin Stanifer and Tom Collins.

Eldon Pickett spent a few days the past week with his aunt, Mrs Helen Petty of Covington.

Mrs Cecil Thorpe, Eminence, has been visiting her sister, Mrs. John Farrell and Mr. Farrell.

INDEPENDENCE R 1
KENTON COUNTY

(Delayed)

Charles Maddox, delegate from Staffordsburg M. E. Church, is attending the young People's Assembly at Kentucky Wesleyan College, Winchester.

Mr. and Mrs Earl Danna visited her father William Cain who is in a Middletown hospital sufering from a broken hip.

Mrs. Junie Carter, Covington, and Mr. and Mrs. Leo Flynn, Walton spent Sunday with Mr. and Mrs William Lumney.

Mrs. John Pieper is in a city hospital with a broken hip. Her husband is confined to his home due to illness. Latest reports indicate that they are both improved.

Mr and Mrs. McKinley Hand and daughter are spending their vacation in Florida.

Mr. and Mrs. Walter Riggs, Hamilton, Ohio, spent Tuesday with Mr. and Mrs. John Klein.

WILLIAM CAIN DIES

A large number of friends and relatives attended the funeral of Wm. Cain at the funeral home at Independence Sunday afternon.

Hard Fought Victory

Victories that are easy are cheap which come as the result of hard fighting

COLDSPOT STANDARD SIX SETS NEW VALUE RECORD

$99.50

$5 DOWN
USUAL CARRYING CHARGE

VERY LIBERAL TERMS
5 YR. PROTECTION PLAN

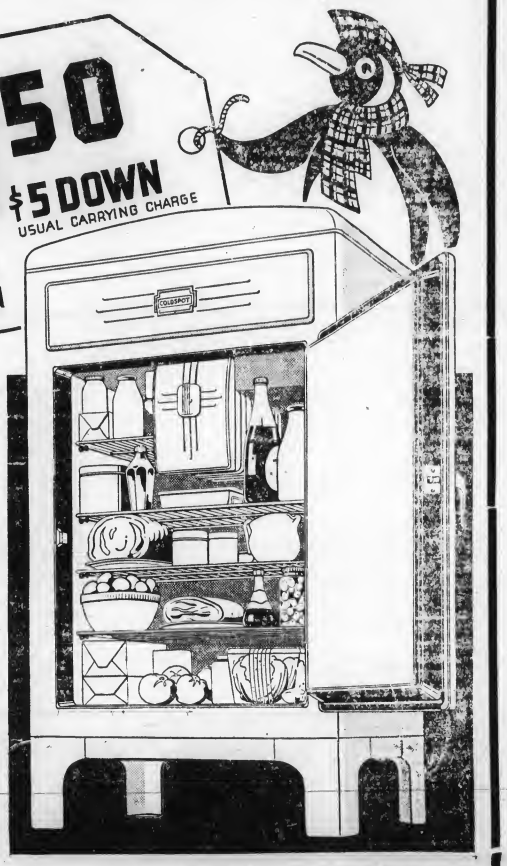

96 Cubes of Ice
9 Point Cold Control
Interior Light
Porceline Interior
Deluxe Finish
6 Cubic Foot
5 Year Protective Plan

$5.00 DOWN
$5.00 PER MONTH
Plus Small Carrying Charge
Up to 30 Months to Pay

SPECIAL
Only a Few More Left
All Porceline Inside and Outside
BIG 6 cuft. $139.50

CALL HE. 2004 FOR SALESMAN

Sears Roebuck & Co. 13 W. 7th St. Covington

EAGLE TUNNEL
GALLATIN COUNTY

A thought for the day—So far as only one shuns evils, so fare he does good.

Mr. and Mrs. John Rider were business visitors in Williamstown on Monday.

Mrs. Della Courtney, daughter and son spent Thursday night and Friday with Wm. Wallace and family.

Born Thursday to Mr. and Mrs Roy Glacken a boy. Dr. J. W. Shupert was the attending physician.

Mr. and Mrs. Goebel Brashear were Sunday guests of Mr. and Mrs. Lon West and family.

The correspondent extends sympathy to Mrs Frank Beall in the passing of her brother, Mr. Jesse Allphin.

Arthur Gross Mt Zion, called on his mother, Mrs Addie Gross, Saturday.

Whitney A. Gross and Jimmy Rider were among the 4-H club members who enjoyed a picnic Thursday

Mr. and Mrs Hugh Arnold were recent guests of Mr. and Mrs Clive Rider.

Several from here enjoyed the meeting of the Homemakers at the home of Mrs. Stella Osborne.

Louis Friend was in this neighborhood last week writing insurance

We are very much pleased to hear work has begun on our road and that the electric line will be constructed.

Mr. and Mrs. C. B. Sisson, Lakeland, spent Tuesday night with John Rider and family.

Paul Marshall Gross, Walton, is visiting his brother, Henry Gross and family.

Little Misses Audry and Jeanette Rider spent the weekend with their grandparents, Rev. and Mrs. I. E Stephenson.

SANDERS
CARROLL COUNTY

Several of our children in this community are suffering with whooping couth.

Ira Devore of Owen County has been a visitor the past week among relatives here.

A splendid revival is n ow in progress at the Christian church here with Rev. A. V. McConnell doing the preaching. Services each evening. Come all.

Mrs. M. F. Ogden and daughters Ruth of Latonia are visiting relatives in this community this week.

Little Misses Helen and Martha Jean Mylar are the proud owners of a fine Shelland pony given to them Saturday by their father, Bernord Mylor.

Ezra Caldwell and Mary T. Sebree were the lucky winners of the prizes given away Saturday evening at Stevens' grocery.

Mr. and Mrs. Edward Hopkins and Marshall Hopkns of Cincinnati were weekend visitors of Mrs. Jennie Hopkins.

W. J. Tannet, Emmett Johnson A. C. Devore, R. H. Towles and Jas Sanders were callers Sunday in Danville.

Robert Spann, Jr., of Lexington is visiting Mr. and Mrs. George Hussong.

Mr. and Mrs. E. B. Stevens, Mr. and Mrs. T. H Groves and daughter, Ruby and Mrs Nell Stamper and son Gene spent Sunday at Butler Park in Carrollton.

T. H. Groves, rural carrier on Route 2, is enjoying a vacation. R K. Ford is filling the vacancy.

Mrs. Virgie Hudson of Grant County and her sister from Cincinnati, are spending a week with Willis Gaylee and son Robert.

Orville Mikal of Carson spent the weekend with Mr. and Mrs. Lindsay Gray.

KENTON LOWLANDS

Mr and Mrs W. B. Barnes and family visited his sister and brother in Unity Sunday.

Miss Mollie Deatherage spent a fewdays last week visiting her sister. Mrs R. Howard, Walton.

Saturday afternoon

eld on his mother, Mrs. C. B. Baker

Mr. Holden Baker, Covington, called on his mother, Mrs C. B. Baker. Saturday afternoon.

Mr. and Mrs. Jim Mullins, Winston Hill were the Sunday evening dinner guests of Mr. and Mrs. W. M. Deatherage.

Herbert Works is spending a few days with his grandparents, Mr. and Mrs John Works, Atwood, Kentucky.

Mr. and Mrs Ira Jackson and little daughter, Bonnie, Visalia, called on his parents, Mr. and Mrs. Sam Jackson, Sunday afternoon.

Mr. O. J. Williams is spending his vacation with his wife, Mrs. O. J. Williams at his Sun Shine Acre farm at Kenton.

CORN GROWERS PLANNED

A series of schools for hybrid corn breeders will be held over the state next week. A school wil be conducted at Williamstown next Thursday, June 30, and one at the Experiment station in Lexington, July 1.

Boone County Corn breeders who are raising hybrid corn for seed this year are John E. Crigler, Wm. H Moore, Lloyd Siekman, Hebron, and B. C. Stephens and Wilton Stephens Burlington.

FREE
MOVING PICTURE SHOW
INDEPENDENCE, KY.
Saturday, June 25th
8 P. M. (fast time)
SPONSORED BY
Moss Carpenter's Ice Cream Parlor
Stephenson & Lantry Cafe
Carrie Schoberg, General Merchandise
Al Jaeger's Garage

USED CAR SALE

1936—Standard Chevrolet Town Sedan	$425
1935—Dodge Coach	$395
1935—Plymouth Coupe	$375
1932—Willys 6 Coupe	$135

AL. JAEGER'S GARAGE
PLYMOUTH
AND
De SOTO
Independene -:- Kentucky

The Two Ideal Investments

An Insured Savings Account will protect you from economic storms. Start saving today.

Our Investment Shares in multiples of $100.00 enable the large investor to place his funds at an attractive dividend return with absolute safety.

All accounts are insured up to $5000.00. The current dividend rate is 4%.

FIRST FEDERAL SAVINGS & LOAN ASS'N OF COVINGTON

501 MAIN STREET (Office Open Daily) HEMLOCK 1345

YOU'LL FIND THAT

USED CAR BARGAIN

RIGHT HERE!

Easy Terms on every one of these Values

I GUARANTEE

PERSONALLY Indorsed USED CARS

BUILT BY HUDSON

On all "Personally Indorsed" used Hudsons and Terraplanes 1935, 1936 and 1937, we give a 90-day guarantee carrying 50% off on parts and 50% on labor!

1936-Hudson Sedan, Heater, Electric Hand and Trunk Ocean Blue ---------- $595

1936-Hudson Sedan, Heater and Trunk—Sage Green ---------- $595

1936-Terraplane Sedan Black, like new ----- $545

1936-Terraplane Brougham. Radio, Spruce Green A Beauty ---------- $525

1936-Terraplane Super Coupe-Heater—Black A Dandy ---------- $585

1935-Hudson 8 Sedan, Heater Electric Hand Black ---------- $445

1935-Terraplane Sedan, Heater Electric Hand and Trunk-Sun Tan------- $445

1935-Terraplane Special Brougham, Heater, Electric Hand—Black -------- $445

1935-Terraplane Coupe Heater-Radio -------- $395

1934-Terraplane Special Brougham-Black $325

1933-Terraplane Coupe Black ---------- $285

1935-Plymouth Sedan Black ---------- $420

1933-Plymouth Coach Grey ---------- $285

1932-Plymouth Sedan Brown ---------- $245

1931-Studebaker Coupe Rumble Seat-Blue---- $145

1931-Willys Knight Sedan 2 Fender Wells Trunk Rack—Black -------- $145

1932-Essex Coach Black ---------- $185

1930-Chevrolet Roadster-Rumble Seat Black $125

1930-Ford Coupe Black ---------- $75

1929-Ford Sedan Black ---------- $90

Come in today and get a Bargain

WALTON GARAGE

Phone 40

WALTON, KENTUCKY

WALTON BUSINESS ASSOCIATION

presents

40 REASONS 40

Why You Should Trade In Walton

COZY SANDWICH SHOP
Sandwiches and Cold Drinks

WALTON FEED MILLS
WHITE FAWN FLOUR
Double Your Money Back Guarantee

SCHNEIDER'S GROCERY
SPECIAL! LARD ---------- 3 lbs. 31c

TOWN & COUNTRY SHOP
2 prs. 99c Hose ---------- $1.80
Join Our Hosiery Club and Get a Pair of Hose FREE

DAN'S SERVICE STATION
Ask About Our Free
BUMPER TO BUMPER SERVICE
PURE

IRENE'S BEAUTY SHOP
SPECIAL! REGULAR $3.50 HEHLEN CURTIS OIL CROQUIGNOLE PERMANENT WAVES ---------- $2.00
Phone Walton 120 — 30 So. Main St. — Walton, Ky.

J. A. FARRIS RESTAURANT
CHICKEN DINNERS — PLATE LUNCH

WALTON LUMBER COMPANY
HOME OF GOOD BUILDING MATERIAL

EDWARDS INSURANCE AGENCY
WALTON, KENTUCKY
INSURANCE of Every Kind
HAIL INSURANCE ON GROWING TOBACCO A SPECIALITY

Vapo Path
MINERAL TREATMENT FOR HEALTH
E. W. KENDALL
595 Main Street — WALTON, KENTUCKY

LINTON'S BARBER SHOP
WE SPECIALIZE IN WOMEN AND CHILDREN'S HAIR CUTS

JAMES THEATRE
BARGAIN NIGHTTS, MONDAY and THURSDAY
ADMISSION 10c TO EVERYONE

GENERAL INSURANCE
J. B. JOHNSON
PHONE 112 -:- WALTON, KY.

VEST CHEVROLET CO.
USED CARS AND TRUCKS
SPECIAL PRICES

COMMUNITY PUBLIC SERVICE COMPANY
Kelvinator Refrigerators ---------- $66.00 up

POWDER PUFF BEAUTY SHOP
For one week an "Olive-Glo" Oil Shampoo free with every fingerwave Do not fail to read ad on the back page.

NO BETTER MARKET FOR YOUR CREAM
MERCHANTS CREAMERY COMPANY
CINCINNATI, OHIO
VISIT OUR CREAM BUYING STATION WHEN IN WALTON
VIOLA H. ROBERTS, Operator

THOMAS GRIFFIN'S SHOE SHOP
All Work Guaranteed — We Do It a Better Way

Compliments of
BALLARD'S BARBER SHOP

C. B. TAYLOR
REASONABLE PRICES

JAS. E. FALLS SERVICE STATION
We Rebate You 30c Worth of THEATRE TICKETS With EVERY DOLLAR SPENT WITH US

LUSBY'S GROCERY
SPECIAL! ARMOUR'S TOMATO JUICE No. 5 can ------ 20c

We always seek to serve our customers efficiently and completely in any Business Entrusted to Us.
DIXIE STATE BANK
WALTON, KENTUCKY
MEMBER FEDERAL DEPOSIT INSURANCE CORPORATION

WALTON SERVICE STATION
High Test Cool Motor Gas at
REGULAR GAS PRICE

WALTON WATERWORKS RESERVOIR
THE PLACE OF GOOD — COME TO THE PLACE
WHERE YOU CATCH THE BIG ONES

WINNERS OF LAST WEEK'S DRAWING
FIRST PRIZE, $10.00, MRS. Stella Code, Walton
SECOND PRIZE, $5.00, Nick Trapp, Walton
THE FIVE $1.00 PRIZES: Earl Mullins, Walton; Felix R. Pennington, Walton; Alma Hamilton, Walton, R. R. 2; Atta Martin, Florence, and Toodie Mayhugh, Walton.

This Week's Drawing Will Be Held In Front of the WALTON DRY GOODS STORE

CAMPBELL & ROBINSON
ELECTRICAL CONTRACTORS
FLOOR PLUGS ---------- 2 for $5.00
PHONE WALTON 23

CONRAD HARDWARE
HEAVY 10 QT. GALV. PAILS ---------- 18c or 2 for ---- 35c
HAY FORKS 3 TINE ---------- $1.19
THIS WEEK ONLY

STEPHEN'S RESTAURANT
Chicken, Steak and Ham Dinners
Regular Dinners and Plate Lunches — Special for Saturday
STEAK AND FRENCH FRYS
For private Dining Room call Walton 106

WALTON DRY GOODS STORE
Join the 1938 Blanket Club
Save Way Plan — Small Weekly Payments
For a Beautiful Blanket This Fall
SEE THE BLANKET — LET US SHOW HOW YOU SAVE

MANN'S GROCERY
PEACHES (OLD GOLD) IN SYRUP ---------- 27c

JAMES SNAX SHOP
THE COOLEST PLACE IN TOWN
TRY OUR ICE CREAM AND BE CONVINCED OF ITS QUALITY

WALTON & READNOUR
Now is the TIME to BUY Your
BLUE DIAMOND COAL

DRY CLEANING & PRESSING SHOP
QUALITY WORK AT LOW COST
LOUIS SCHWAB, Prop.

RADIO TUBES TESTED FREE
RADIO REPAIR - ELECTRICAL APPLIANCES
DeMOISEY RADIO SHOP

OPENING OF
WALTONIAN HOTEL DINING ROOM
SUNDAY, JUNE 27th
HOME COOKING — COUNTRY STYLE
NOON 11 A. M. to 2 P. M. EVENING 4:30 to 6 P. M.
MRS. PRUETT, Prop.

MODEL FOOD STORE
STAPLE AND FANCY GROCERIES — FINE QUALITY MEATS
FRESH FRUITS AND VEGETABLES
PHONE 21 -:- WALTON, KENTUCKY
FREE — FREE — FREE — FREE
1lb. Loaf of Bread Free With Purchase of $1.00 or More Fri. or Sat

WALTON GARAGE
TUBE PATCHING 25c Value SPECIAL ---------- 15c

JONES' DRUG STORE
FRIDAY & SATURDAY ONLY
4 POUND PACKAGE OF ARSENATE OF LEAD ---------- 59c
REGULAR 75c JOHNSON'S PASTE OR LIQUID FLOOR WAX, (1 pound) ---------- 53c

CLUSTER'S GENERAL STORE
SPECIAL! 10 YARDS OF UNBLEACHED MUSLIN ------ 95c

INSURE IN "OLD LINE" STOCK COMPANIES
FIRE—WINDSTORM—TOBACCO HAIL—BONDS
MRS. BESSIE C. JOHNSON, Agent
DIXIE STATE BANK BUILDING — WALTON, KY.

MT. ZION
GRANT COUNTY

Mr. Leslie Lambert and Messrs. Robert and Marvin Ford, Richmond Indiana, spent the weekend with Mrs. Leslie Lambert and children.

Rev. J. C. Glosson and bride arrived here Monday evening from North Carolina and spent Monday night and Tuesday night with Mr. and Mrs. W. C. Franks. They will reside in the local parsonage.

Mr. and Mrs. Lawrence and children and Mrs. Emma Sams entertained at Friday dinner Mrs. H. M. Blackburn, Mr. and Mrs. Lee Collins and son, Fearnot, William and Elmore Blackburn, Mountain City, Nevada and Francies Blackburn, Baltimore, Md.

Rev. J. C. Glosson and wife were dinner guests Sunday of Mr. and Mrs Virgil Franks and children.

Miss Ruth Bingham, who is attending Georgetown College, spent the weekend with her parents, Mr. and Mrs. R. S. Bingham.

Miss Lucille McBee was accompanied by her two cousins from Louisville at church Sunday.

Mr. and Mrs. Ben Jump and two daughters were calling on her sister Mrs. Clarence Ferrell and family last Thuursday evening.

Miss Majorie rFanks, Hamilton, Ohio, is spending a two weeks' vacation with A. C. Gross and family.

Mrs. Mat Smith, Elliston, is visiting her daughter, Mrs. W. E. Schulker and husband.

Mr. and Mrs. Raymond Schulker and little daughter and Mrs. Gertie Hendrix and two daughters were business visitors in the city last Thursday.

Harold Roberts, Covington, is spending his vacation with his grandparents, Mr. and Mrs. W. E. Roberts.

Mr. John Gordon and daughter Elsie, Mr. Marvin Waller and daughter, Hazel, Mr. John Sturgeon and Miss Effie Sturgeon were all shopping in Covington last week.

Mr. and Mrs. Clarence Ferrell and daughter, Hanks, Mrs. Lizzie Roberts, Mrs. Leona Jump and daughter, Mr. and Mrs. Tom Smith and children, all spent Sunday with Mr. and Mrs. Ezra McClure and family, Burlington.

Mr. and Mrs. John Gordon and daughter entertained Sunday, Mr. and Mrs. Arthur Barnes and children, Mr. Chas. Gordon, Bonnie Jump and Marcella Lawrence.

Mr. and Mrs. Warren Dunlap and little daughter, Miss Mildred Dunlap and William Dunlap were visitors in Covington last Saturday.

Mr. and Mrs. Otto Johnson, Ft. Mitchell, attended church here Sunday and visited his parents, Mr. and Mrs A. T. Johnson.

Mr. and Mrs. C. M. Ferrell and daughter, Ella, Mr. and Mrs. Clifford Ferrell spent Sunday with Mr. and Mrs. Elmer Ferrell, Sidney, Ohio.

Mr. and Mrs. Roxx Chapman, Concord, spent Sunday with her sister, R. S. Bingham and family. Barbara Stephenson, Latonia, is also visiting there.

Mr. and Mrs. E. W. Kendall, Walton, was calling on old friends and relatives Sunday afternoon

FLORENCE 4-H PICNIC AT PLEASURE ISLE

Sixty members of the Florence 4-H-X-All club enjoyed an all-day picnic at Pleasure Isle, Tuesday June 14. The next meeting of the club will be held in form of a tour Tuesday, June 28. All captins, leaders and officers of the club are expected to be present.

New Haven Homemakers Hold All-Day Meet

The six all day meeting of the New Haven Homemakers was held at the home of Mrs. George Baker Friday, June 17. Honor guests were Mrs. Belle Hutsell Louisville, Mrs. Garfield Slater and Mrs. Clinton Blankenbeker.

Mrs. Sam Sleet, president of the club, presided and gave reports on the Advisory Council meeting and made plans for the activities of the summer season.

Members present at the meeting were Mrs. Ruth Ross, Mrs. Ruth Green, Mrs. Clarice Snow, Mrs. Harv Vest Mrs. Lyman Lewis Rice Mrs. Jane Sleet, Mrs. Kitty Taylor Mrs. Katherine Baker, Mrs. Daisy Jack, Mrs. Sally Belle Garrison, Mrs John Conley, Mrs. Jake Cleek, Mrs. Walter Ferguson, Miss Mary Hood Gillaspie, Home Demonstration Agent, Mrs. Walter Pennington, and Mrs. R. M. Baldwin.

INDEPENDENCE
KENTON COUNTY

Mr. and Mrs. G. K. Gregory attended the wedding of Miss Mildred Bird and Robert Sanders, Jr. at the First Christian Church in Covington, Monday evening.

Ed Casen was a dinner guest of G. K. Gregory, Jr., Thursday. Mr. and Mrs. Casen have moved to Southgate.

Master Paul Bell is a patient in the Children's Hospital, Cincinnati this week for treatment.

Jack Crutcher was a weekend guest of Jimmy Gregory.

Ethel McGlauthlin, Butler, called on Mr. and Mrs. Grover Gregory, Tuesday evening.

Mr. and Mrs. Mac Hand and daughter have returned from a vacation tour of the south.

Mr. and Mrs. Fred Hutsell and three daughters, Sherman, and Mr. and Mrs. C. H. Burton, Dry Ridge, were guests of Mr. and Mrs. J. W. Rush and Mrs. Mary E. Lantern, Sunday afternoon.

Jimmy Gregory spent Sunday night with Jack Crutcher.

OAK RIDGE
KENTON COUNTY

Mrs. Emma Langhorst and Mrs. Mary Grizzell, Latonia, spent Sunday with Mr. and Mrs. Frank Poetter, Sr.

Mr. and Mrs. Harold Perry entertained the following relatives on Sunday: Mr. Hershell Hutton, Mrs. Edith Obel, Mr. and Mrs. J. H Kordenbrock, and children, Esther and Alton, Latonia; Mr and Mrs. Carl Wilson and little daughter, Cincinnati; Mr. and Mrs. John Fogle, and Mrs Tillie Perry.

The Oak Ridge Baptist Church will have its annual Sunday School picnic at Sharon Woods, outside of Cincinnati, o Tuesday, June 21.

Perry B. Mitchell of Ghent, Ky. and his grandfather, Mr. R. Mitchell of Lexington Ky., spent Tuesday with Mr. and Mrs. H. R. Hutchins.

PERSONAL LIBERTY

It was a candidate on a Prohibition platform who was openly charged by his opponent with "drinking with the boys in a tobacco-smoked-filled back rooms until 3 a. m. in the morning after making a campaign speech on the evils of liquor."

The accused candidate's reply was brief and to the point: "Whatever drinking I do," he said, "I do in my capacity as a private citizen."—Albany, Ga., Herald.

W. M. U. PAGEANT

A pageant celebrating the golden jubilee year of the W. M. U. of the Florence Baptist church was presented under the direction of Mrs. Aurther Holden Friday evening, June 10, from 8 to 10 p. m. Delicious refreshments were served and free offering was accepted at the occasion.

HAVE YOU PAID YOUR SUBCRIPTION TO THE ADVERTISER

GET 1938 VALUE FOR YOUR REFRIGERATOR DOLLAR

See the General Electric New Economy Models!

SAVE MORE IN MORE WAYS!

New 1938 G-E Refrigerators offer you more for your money than ever before. They climax a smashing 12-year record of ever increasing G-E values.

Don't hazard *your* money on an obsolete "bargain"—get the full benefit of the latest developments in electric refrigerators. *Remember* when you buy a new 1938 G-E your money is invested—*not spent!*

Triple-Thrift REFRIGERATOR

Thrifty in PRICE! Thrifty in CURRENT! Thrifty in UPKEEP!

● You can well afford the sure refrigeration service, the superb styling, the convenience of a new 1938 General Electric, for this

First Choice of Millions Is Now Popularly Priced!

Don't be confused by the many conflicting "super" claims of various refrigerators. Remember the G-E Refrigerator is a product of the combined research, engineering skill and manufacturing experience of the world's largest electrical manufacturing company. No other refrigerator *at any price* can give you more than a General Electric, the refrigerator with a nation-wide reputation for *enduring economy.*

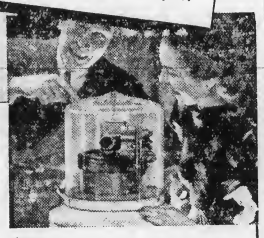

G-E originated the sturdy, silent, sealed-in-steel cold-making mechanism that is now so widely imitated. Today's G-E THRIFT UNIT is the result of 12 years of constant improvement. OIL COOLING now assures even quieter operation, lower current cost and longer life.

De Moisey Radio Shop

Phone 137 -:- Walton, Ky.

HOLD EVERYTHING!

NEW TIRE GIVES "DRY TRACK" STOPS on wet, skiddy roads

● A dangerous car-spinning skid may be just around the corner from you. Come in and let us equip your car with the new Goodrich Safety Silvertowns with the Life-Saver Tread, that gives a dry track on wet slippery roads. Play safe. Get Goodrich.

The new Goodrich SAFETY Silvertown

LIFE-SAVER TREAD ... GOLDEN PLY BLOW-OUT PROTECTION

GOODRICH SILVERTOWN STORE

428-430 Scott St.

Covington, Kentucky

Visit

Forest Lawn Memorial Park

"The Garden of Memories"

Non Secterian---Perpetual Care On Every Grave

Terms to Suit Purchaser---No Interest or Carrying Charges

Dixie Highway - - - - - Erlanger, Ky.

DIXIE 7172

GUY AYLOR

Would be glad to see any of his friends and farmer customers on FRIDAY and SATURDAY at the Meat Department of

Geo. C. Goode

Covington, Kentucky

And he will give you the same courteous treatment and quality Meats that he always tried to give you.

Elizabeth Gross, also welcomes all her friends to this friendly store.

Geo. C. Goode

23 Pike Street Covington, Ky.

THARP and STITH

FUNERAL DIRECTORS

WE REDEEM ANY BURIAL POLICY 100 CENTS ON THE DOLLAR

FLORENCE -- DAYTON -- ALEXANDRA

Phone 13 South 0055 Thatcher 13

Butler 29

BAPTIST CHURCH

FLORENCE, KY.

Bible School ..... 10:00 a. m.
J. N. Sams, Supt.
Morning Worship ..... 11:00 a. m.
B. T. U. ..... 7:00 p. m
Evening Services ..... 8:00 p. m
Mid-week Prayer Service, Wednesday night at 8:00

R. F. DeMOISEY, Pastor.

Come and worship with us—you are always welcome.

KENTUCKY HATCHERY *Baby Chicks*

All leading breeds U. S. Approved, blood-tested, started chicks one, two and three weeks old. Prices right. Also Sexed chicks. FREE CATALOG. Write: KENTUCKY HATCHERY 227 WEST FOURTH STREET • LEXINGTON, KENTUCKY

FREE!

Estimates on Radio Repairs at 500 Scott Blvd., Covington, Ky. Hemlock 1121.

W. M. STEPHENSON, Radio Specialist.

INSURANCE!

FIRE & TORNADO
Automobile & Surety Bonds

Insure your property with

The Noel Co.

Real Estate and Insurance

31 E. 7th St. Covington, Ky.

HEm. 1618 HEm. 1321-W

Is this a picture of **you?**

TIRED, FOOT-WEARY, A MARTYR TO WRONG SHOES?

So many active women these days don't realize the terrific extra strain placed on their feet by today's busy life. No wonder feet "give out" in ordinary "style" shoes made without proper support and protection. Get a pair of our scientifically constructed Foot-Builder Arch Shoes and let your feet *relax!* You'll be amazed at the difference! • • •

The special Custom-Cushion Moulded Insoles are the secret! They gently hold your foot in the proper position, distribute your body weight correctly.

Foot-Builder ARCH SHOES

Sizes 4 to 10—Widths AAAA to E

X-RAY FITTING

$7.50

Luhn & Stevie Co., Shoe Store

INCORPORATED

34 PIKE STREET COVINGTON, KY.

VEST CHEVROLET CO.

Phone 95 -:- Walton, Ky.

SPECIAL SALE

Our First Great Summer Sale!

What Hundreds of Women Have Been Waiting For!

AFTER 4th of July PRICES NOW

Whites—Two-Tones and all Summer Color Combinations for Your Immediate Wear

EVER SUMMER SHOE IN OUR STORE GREATLY **REDUCED** LOOK . . . COMPARE!

Hot weather is hard on the FEET . . . But your summer activites will not be spoiled by feet that burn, swell and pain . . . If you wear Quality Shoes.

ONLY THE BEST IS IMITATED

But . . . The Quality and Original Labels Are Your Protection!

We Have Built a Reputation for Quality Because We Start With

QUALITY!

Here you have a large selection of Exclusive, Dependable, Nationally Advertised Brands of Better Shoes. Why not buy Quality Shoes that look, fit and feel better, at the same cost to you as popular priced shoes. Try Us First. A size for everybody but not in every style Every shoe in this sale is of our regular quality shoes. Sorry, no exchanges.

We Sell Better Shoes For Less And Prove It

For Your Convenience, open Thursday and Saturday Evenings

Quality Sample Shoe Shop

627 MADISON AVE. — OPPOSITE WOOLWORTH'S — COVINGTON, KY.

HAPPY HELPERS CLASS ENTERTAINED MONDAY

Mr. and Mrs. E. Bruce Wallace entertained the Happy Helpers Class on Monday evening. After a business session of open discussion for an anual picnic and ice cream social. Delightful refreshments in season were served.

Those present were: Mr. and Mrs. Clifford Pruett, Mr. and Mrs. Sam Jones Hudson, Mr. and Mrs. Russell Piner, Mr. and Mrs. J. B. Johnson, Mrs. Grover Young, Mrs Burt Schneider, Mrs Myrtle Carlisle, Mrs. Griffen Lavonia, Miss Emma Jane and Florence Dorsey, Mrs and Mrs. Raymond Jones, Mr. and Mrs. Clarence Hall, Rev. R. R. Rose, Mrs. T. E. Bedinger, Master Tommy Johnson, Master Jr., Calloway, Miss Mary Anna Hall, Miss Mary Piner and the host and hostess Mr. and Mrs. Bruce Wallace.

BEAUTY SPECIALS

THE NEW MELL O TONE OIL WAVE FOR $3.00

This is a regular $5.00 wave value and this offer holds good for the month of JUNE and JULY. In addition to this low price you also receive an Oil Shampoo FREE with each wave.

I SPECIALIZE IN THE CARE OF CHILDRENS HAIR

Let us suggest our Frederick or Realistic Wave priced from $3.50 to $5.00. Also the Famous Zotos at $10.00. Jamal, $6.50 and Vaper Marcel at $4.00.

MY OWN SPECIAL AT $2.50

Powder Puff Beauty Shop

Operated by Edna Stamler
—13 Yeras Experience—

78 South Main St. -:- Walton ,Ky.

NORTH BEND ROAD

Mr. and Mrs. Clint Riddell were calling on Mr. and Mrs. E. J. Aylor Tuesday night.

Betty Jean Ryle spent Thursday with Alice Eggleston.

Mr. John Utzinger and daughter Helena, were calling on Mrs. Walter Ogden and daughter, Florence Tuesday afternoon.

Mrs. John Whitaker and son, Alvan Earl, and Helena Utzinger were calling on Mrs C. O. Whitaker and Mrs Ruth Cloud, Thursday night.

Alice Reitman spent Saturday afternoon with Wilma Whitaker of Hebron.

The Baseball game between Sand Run and Idlewild was won by Sand Run by a score of 11 to 7. Sand Run plays Constance at the Hebron grounds next Saturday afternoon. Come out and see a good game.

Mrs. R. L. Day spent the weekend with her son, Franklin Ryle and family.

Mr. and Mrs. Willie Estes, Colton Calif., are spending the week with relatves and friends here.

Mr. and Mrs. Howard Wilson and Mr. and Mrs. William Blaker and family spent Sunday with Mr. and Mrs Jake Blaker.

About forty-five members of the Sand Run Baptist church and B. T. U., made a visit to the County Infirmary, Sunday afternoon.

Mr. and Mrs. Symour Wilson and family spent Sunday with Mr. and Mrs Franklin Ryle.

Maxine Miller, Louisville, is spending a few weeks with friends.

Star of Broadway, the screen and radio, Bernice Claire has been engaged for the tital role in Victor Herbert's immortal "Naughty Marietta," the first of a four-week season of Shubert musical productions to be presented in Louisville's beautiful new Iroquois Amphitheater, starting July 4 for one week The brilliant 1938 season of Broadway musicals under the stars will be presented under the direction of Fortune Gallo, president of the San Carlo Opera Company, and long associated with the summer Shubert productions.

Four bulls have been placed in Breathitt county under the cooperative plan.

PERSIMMON GROVE

Mrs. Carrie Daunert and Mr. and Mrs William Hogle and daughter, Mary Lou, were the Sunday guests of Mr. and Mrs. Ross Sprague and family.

Mrs. Bertha Clark entertained Mr. and Mrs. Fred Kramer and Mr. and Mrs Alvis Gebelt of Covington, recently.

Mrs. Richard Tarvin, Margaret Betty and Orren Tyre and John D Tarvin were the recent guests of Mr. and Mrs. Harry Tarvin.

Miss Wanda Iles spent a weeks' vacation with Mrs. Kramer of Silver Grove, Ky.

Mr. and Mrs. K. T. Morris and daughter Marilyn visted Mr. and Mrs Kratzmier of Persimmon Grove

Miss Audrey Trutchell is spending her summer vacation with her grandmother, Mrs. Alford of Persimmon Grove.

Mrs. Daisy Hendrix entertained Mr. and Mrs. Edward Bigler the past week.

Charles Luck passed away recently. He was buried at the Persimmon Grove cemetery.

Edward Nelson, a former resident of the community passed away at his daughters in Ft. Thomas, Friday after a lingering illness.

The Persimmon Grove Baptist church starts their revival meeting July 4, and running for two weeks. The Rev. Raymond Smith of Belleview, Burlington, Ky., is holding the meeting. We extend a welcome to all to attend.

Mr. and Mrs. Gus Smith of Beleview, Ky., were the Sunday guests of Mr. and Mrs. Kiser Naertker.

Mr. and Mrs. Edward Hogle and children of Newport were the Sunday guests of Mr. and Mrs. Charlie Hogle.

Mrs. Williams visited her daughter, Sarah Jane of New Richmond recently.

Five times as much wool as usual has been pooled by Breckinridge county farmers.

Tomato growers in Carlisle county have ordered 7 tons of fertilizers.

Hickman county farmers are having ponds dug with the county's terracing machine.

Classified Ads

The Classified Ads. are Absolutely PAYABLE IN ADVANCE.

Ads in this column, 2 cents per word, first insertion; each additional insertion, 1 cent per word. Minimum charge 25 cents. Lost and found free.

MISCELLANEOUS FOR SALE

FOR SALE—Farm Crawler Tractor Exhibitors model. Liberal Discount. No shovels, chains and teams to pull this tractor out of bad places. D. R. Van Atta Seed Co., Spring Grove and Bates, Cincinnati Ohio. Phone Kirby 2052 2tpd.

FURNITURE—New and Used. See our used department for real savings. 3-pice bed-room group, $24.50 4-piece breakfast set—$5.95. Nsed rugs and many odd pieces. Baldwin Furniture Co. 41 Pike Street —36 W. 7th St. Covington, Ky 2tc

FOR SALE—Junior Model Remington typewriter. Perfect condition. With case. Reasonable. Christine Owens. Phone 61 or 48. 342tc

Insurance—Save up to 40% Cash on Farm Auto." Paid $5,304,653.00 Policyholds Claims in 1937 Automobile Insurance with "State Save 25% Cash on Renewals of Fire Wind and Hail Premiums with "State Farm Fire." A legal Reserve—"Stock Company." "State Farm Life" wrote over $1,-000,000.00 Insurance in ONE day. May 9th, 1938. Get our Rates. Prompt Claim Service.
GLENN LAWS, WALTON
ZYLE EWBANKS, Warsaw, Ph. 778

FOR SALE—Buck skin potatoes. R. E. Hawkins Phone Ind., 177. 1tp

WANTED

WE WANT LEASES or acreage in the Illinois basin for the purpose of drilling oil wells immediately. What have you? Reply Box 5 Walton, Ky.

WANTED-Suckling Bull Calf. Gurnsey. Also FOR SALE Blind young mare, and year-old filly colt. Frank Rider, Walton, Ky. R. 1. 1tpd

WANTED—Fresh non-fertile white eggs. Best prices. A. Hesselman R. R. 5 (Turkey Foot Road) Covington, Ky. 1tpd

WORK WANTED—Wheat to cut. W. R. Kenney, Phone 1392-X Walton, Ky. 33-3t-pd

WANTED—To cut wheat. Have the newest equipment. Lybran Richardson. Independence 279. 2tpd

WANTED—To cut all kinds of grain by the acre or hour. Also threshing. All new equipment. Lloyd Ross, Walton R. R. 2. 2tc

LOST

LOST—38 Special Colt pistol, on highway between Walton and Dry Ridge. Liberal reward will be paid if returned to Advertiser office. 33-3t-ch

FOR RENT

FOR RENT—Pasture for cattle. Lulu Loomis, Independence, Ky. 35tf.

AUTOMOBILES FOR SALE

FOR SALE—1930 Model truck Farm license Dual wheels Cheap. J. G. Carpenter, Florence Ky., Phone Florence 70 1tpd

LIVE STOCK FOR SALE

FOR SALE—Two year old Gurnsey Bull. E. F. Bates, Maple Lawn Stock Farm. 3tpd.

NAPOLEON

GALLATIN COUNTY
(Delayed)

Mrs. Mayme Beall spent Tuesday afternoon with her sister, Mrs. Leana Rogers, who continues ill.

Mr. and Mrs. E. W. Graves entertained Rev. and Mrs. Wm. Smith and daughter, Mary Belle, and Mrs. Florence Smith Sunday.

Mr. and Mrs. Eyra Beach had as Sunday guests Mr. and Mrs. Howard Miller, daughters, Dorcie Alberta and Glenna and Ruby Webster.

Afternoon guests were Mr. and Mrs. Reffett and little son, Joe Walker.

Mr. and Mrs. W. W. Spaulding entertained as Sunday guests, Mr. and Mrs. Chas. Alexander.

Mr. and Mrs. E. W. Collins were business visitors Saturday afternoon.

Mrs. Lillian Coates and Mr. Jack Fuson, Cincinnati, spen t the weekend with Mr. and Mrs. J. L. Hendrix

Mr. and Mrs. George Pessler, Latonia, visited Mr. and Mrs. Charlie McNeely, Sunday.

WHEAT AND RYE PRODUCTION TO BE OFF THIS SEASON

Kentucky's crop conditions June 1 indicated a probable production of wheat and rye smaller than in 1937 but larger than the 10 year average; the condition of oats was slightly below that of a year ago but better than the 10-year average; and hay and pasture were unusually good; acording to the crop report for Kentucky, issued by the Louisville office of H F. Bryant, Kentucky Statistician for the U. S. Bureau of Agricultural Economics.

One hundred and forty Robertson county farmers have ordered 240,000 pounds of superphosphate to apply to grasses and clovers.

Send A Man To The Senate Who Makes His Promises Good

IT'S UNIQUE

In the annals of Kentucky politics for a public official to make good ALL his campaign promises—but that's what our present Governor, "Happy" Chandler has done.

IT'S UNBELIEVEABLE

That Kentucky has risen, in two brief years, from the bottom of the Sisterhood of States to the top, in the matter of caring for her unfortunates—but that's what "Happy" Chandler has brought about.

IT'S IMPOSSIBLE

To question truth of the statement that more has been done toward giving Kentucky a real State Highway program in the last two years than in all the history of the State before "Happy" Chandler took hold at Frankfort.

IT'S AMAZING

What can be accomplished in public office by a courageous, honest, right-minded young man who has the welfare of the whole people at heart, who works day and night to accomplish his purpose-but the record in Kentucky during the last two years speaks aloud to the world.

IT'S OBVIOUS

That Kentucky and the nation need such a man in the UNITED STATES SENATE.

A MAN WHO KEEPS HIS PROMISES
SEND HAPPY CHANDLER THERE

—Political Advertisement

JAMES THEATRE
Walton, Ky.

ANOTHER BIG BARGAIN NIGHT
TONIGHT . . THURSDAY, JUNE 23rd
ADMISSION 10 CENTS
JEAN PARKER JOHN HOWARD WALTER CONNOLLY
—in—
"PENITENTARY"
Great drama thunders through the "Big House" to grip your heart with a thousands thrills. Unleasing the hatecrazed fury of men separated from the women they love, to lash the screen with bullet-spattering, nerve-shattering, heart-battering excitement.
ONE NIGHT ONLY . . . ONE SHOW AT 8 P. M.

JOHN WAYNE . MARSHA HUNT
—in—
"BORN TO THE WEST"
FRIDAY, JUNE 24th

DON'T MISS THE BIG SHOW OF ALL SHOWS
JANE WITHERS STUART ERWIN UNA MERKEL
—in—
"CHECKERS"
Jane's at her very, very best— in the proudest racing silks on the tracks. And what a throughbred she is — even wehn lady luck forgets to be a lady, your heart will be pounding to every galloping hoof beat of this grand human story. Laughs— Jane trying to hide under Elmer and his two race horses right under Auntie's roof. Thrills— "Checkers" riding into the home stretch and laughing at lady luck's frown. Romance— Elmer popping the question after a seven-year courtship, only, its not a pop, its an explosion.
SATURDAY NIGHT, JUNE 25th
TWO SHOWS AT 6:45 AND 8:30

America's newest woman racket exposed. See the sensational inside working ofthe $10,000,000 a year hi-jack crime ring that uses tip-off girls instead of tommy guns in thousands of highway hold-ups.
MARY CARLISLE LLOYD NOLAN ROSCOE KARNS LARRY CRABBE
in
"TIP-OFF GIRLS"
SUNDAY, JUNE 26th
SPECIAL MATINEE BARGAIN AT 2:30 ADMISSION 15c
EVENING AT 6:45 AND 8:30 P. M.

THE BIG BARGAIN NIGHT OF THE WEEK. . . A REALLY WORTH WHILE PICTURE FOR THE WHOLE FAMILY.
MONDAY NIGHT, JUNE 27th
MICKEY ROONEY WILLIAM GOULD ANNE NAGEL
in
"HOOSIER SCHOOLBOY"

The Boy Star of the Year in the Picture of the Year
DON'T MISS IT . . TWO SHOWS AT 6:45 AND 8:30
ADMISSION 10c FOR EVERYONE
LOU GEHRIG SMITH BALLEW
—in—
"RAWHIDE"
TUESDAY, JUNE 28th

JOHN BARRYMORE LOUISE CAMPBELL
—in—
"BULLDOG DRUMMOND PERIL
WEDNESDAY, JUNE 29th

ITS ALWAYS COOL AND COMFORTABLE AT OUR SHOWS
COME AND ENJOY THE EVENIGS WITH US

University of Kentucky Library

FINE OF $20 TO $100. FOR CUTTING, TEARING OR MUTILATING BOOKS, NEWSPAPERS OR PERIODICALS BELONGING TO PUBLIC LIBRARIES.

WALTON ADVERTISER

CONSOLIDATED WITH THE KENTON-CAMPBELL COURIER

Devoted to the Interest of Boone, Kenton, Gallatin and Grant Counties

Subscription $1.50 Per Year In Advance | WALTON, KENTUCKY, JUNE 30, 1938 | Volume 23, Number 36

Barkley Returns To Kentucky After Busy Week In Washington

"Future Of New Deal Rest On Campaign," Senator States

Returning to the style of stump speaking that won him fame as one of the nation's foremost campaigners and the name of being an "iron man' among Kentucky political speakers, Senator Alben W. Barkley this week swung into the midst of the fight for re-nomination as United States Senator. He dashed back to Kentucky last Saturday after a busy week at Washington, where arrangements were made for President Roosevelt's visit to Kentucky on July 8. The President may make speeches at Covington, Louisville and Bowling Green. The schedule has not been finally worked out.

Senator Barkley's train got him into Louisville an hour and a half late on Saturday, and enthusiastic crowds at Elizabethtown, Upton and Munfordsville, cheering him in his assult on Chandler, made him late for all his engagements. He continued on his speaking tour Monday with addresses at Edmonton, Tompkinsville and Bowling Green. His schedule through July 11 follows: June 28—Brownsville 10 a. m. Leitchfield 2 p. m., Hartford 7:30 p. m., June 29—Hawesville 10 a. m. Hardinsburg 2 p. m., Brandenburg 7:30., June 30—Scottsville 1:30 p. m., July 1—Dixon 10 a. m., Providence 4:30 p. m., Madisonville 7:30., July 2—Carlisle county 10:30 a. m., Calloway county 1 p. m., Mayfield 2:30 p. m., July 4— Sturgis 10 a. m., Central City 1 p. m., Owensboro 3 p. m. July 5— Shepherdsville 1 p. m., Taylorsville 3 p. m., Lawrenceburg 8 p. m., July 6—Harrodsburg 2 p. m. Danville 7:30 p. m.; July 7—New Castle 1 p. m., Bedford 3 p. m., Carrollton 7:30 p. m., July 8—with President Roosevelt on special train; July 11—Hindman 10:30 a. m., Jackson 1:30 p. m., Campton 4 p. m. Irvine 7:30 p. m.

In his addresses, Senator Barkley stressed the point that the future of the New Deal administration of President Roosevelt is involved in this campaign.

The real issue is the question of whether I have been loyal to the Democratic Party and to that matchless leader in the White House, President Roosevelt—and whether I have upheld and fought for the great program which has been pushed forward under his leadership.

Mary Berkshire To Head Barkley Group

Mrs. Mary Berkshire, Petersburg, has accepted the chairmanship of the Woman's Division of Senator Barkley's Campaign Committee for Boone County, it was announced by Henry Ward, chairman of publicity for the Barkley organization.

Mrs. Berkshire in a statement to the Advertiser Monday said that she intends to organize the women voters of the county this week. "We expect to have a hard-working organization and we have received exceptional cooperation, "Mrs. Berkshire stated. ?

Our Service is Available to All— Regardless of Financial Conditions.

CHAMBERS and GRUBBS Funeral Home WALTON, KY.

Young Democratic Hop Scheduled July 2nd

A ten-act floor show—probably more to be furnished impromptu—the music of Bob Griffin's special orchestra, and a club house full of Democrats will feature Boone County Young Men's Democratic Club's anual midsummer dance to be held Saturday night, July 2, at Zimmer's Club House, Florence.

The dance, according to Young Democrat leaders, is expected to surpass all former hops. The floor show includes some really unique numbers and the music will vary from rhythmic swing to dreamy sway.

Subscription will be fifty cents per person with tickets going on sale this week.

Students Urged To Get Security Numbers

Vacation Workers Covered by Act

Students who will work in commerce or industry during the summer vacation should obtain Social Security numbers before seeking employment. This announcement is made by Frank B. Decker, Jr., Manager of the Social Security Field Office in Covington, Kentucky, serving the counties of Boone, Bracken, Pendleton, Campbell, Grant, Gallatin and Kenton. Temporary and part time work in commerce and industry is covered by Social Security. Mr. Decker said. He added that many employers now refuse to hire workers until the latter are able to produce a Social Security Account Number Card.

Mr. Decker also advised that persons who have lost their Social Security Account Cards should apply at once for duplicates. The same form that is used in obtaining the original account number ards is used when duplicates are sought. The only difference is that in applying for a duplicate the applicant should state that the original card has been lost or destroyed and should give the name of the place where the original application was filed, and the number originally assigned if it is known, Mr. Decker said.

Kentuckians On NBC Farm And Home Hour

College Experts Praises Local Man

A 4-H girl and a former 4-H club boy of Kentucky will be interviewed by J. W. Whitehouse, Kentucky 4-H club leader, during the Farm and Home Hour program of the National Broadcasting Company July 2.

Miss Cora Bach 17 years old, of Noctor, Breathitt county, will relate some of her experiences in eight years of 4-H club work in which she completed projects in foods, clothing and home furnishings. An excellent club worker, she has put her knowledge into practical application in canning vegetables fruits and meats for her family, in the preparation of meals and in making clothes.

Grant Maddox of Florence, Boone county, has developed a good general farm and a profitable poultry business He sells 6,000 to 8,000 chicks a year from eggs produced in his own flock, and disposes of a large number of high-quality eggs and other poultry products in Cincinnati. He had extensive experience and training in 4-H club work and then atteded the Kentucky College of Agriculture, graduating in 1929.

BULLITTSVILLE WOMAN NAMED CHANDLER AID

Mrs. Chas. Engle, Bullittsville, has been appointed chairman of the Young Women's Division of the Chandler for Senator organization of Boone county, it was announced by James Huey, County campaign chairman.

Dr. John Waterhouse Dies In Pasadena After Short Illness

Brother of Mrs. D E. Bedinger and Mrs. Robert Hughes

The body of Dr. John H. Waterhouse, 62, brother of Mrs. D. E Bedinger, Walton, and Mrs. Robert Hughes, Beaver, was returned to Cincinnati from Pasadena, Calif., Tuesday for burial. He died suddenly in his home there last Wednesday after a brief illness.

Dr. Waterhouse, who practiced dentistry in Walnut Hill for many years, left here fived years ago.

Surviving besides Mrs. Bedinger and Mrs. Hughes are another sister Mrs. J. H. Charles Smith, Cincinnati, and a brother, Col. S. M. Waterhouse, retired army officer Scarsdale, N. Y.

Funeral serviceces were held Tuesday in the W. Mack Johnson Funeral Home, Cincinnati. Burial was in Bevis Cemetery, Colerain Pike.

Miss Edna Gordon, St. Louis, is expected here Saturday to spend the weekend with Mrs. Estell Gordon and Luke Gordon.

N.Y.A. Gives 58 Boone Youths Part-Time Work, Report Show

35 High School Pupils and 23 College Students

Through its program of part-time employment for deserving young people, the National Youth Administration served 58 youth residents of Boone County between September 1 1935, and June 1, 1938, Robert K. Salyers, State NYA Director, disclosed in a cumulative report released today.

The Boone County figure includes 35 high school pupils and 23 college students who were employed on NYA students aid projects In the state, student aid project assisted 21,481 high school students and 5,841 college youths.

Designed to assist students who otherwise might be forced to leave school, the NYA student aid program enables deserving high school and college students to earn up to $6.00 and $15.00 per month respectively. Administration of student aid projects is shared by local school and college officials, it being their function to select the students and supervise the projects.

Mr. and Mrs. Richard Penny and children, Gloria and Richard Jr. of Ecorse, Michigan are visiting Mr. and Mrs. James H. Jump this week. Mrs. Penny is the sister of Mrs. Jump.

BOB & GENE TANGLE WITH BELLEVIEW

The Bob and Gene baseball team contenders for first place in the Northern Kentucky Amateur Baseball Association, will meet the equally strong Belleview nine Sunday at the Crescent Springs park. In four games this season the two team have split, Belleview winning two league games and Bob and Gene taking two exhibition contests.

Batteries as announced by managers Bob Eades. The McKechie of Boone County and Les Ryle, are are Goodhue ad Dennriston for the Florence team and Ryle and Deck for Belleview.

Twenty-Five Attend Coke Demonstration

Burned In Ground Pits at Little Cost

Twenty- five farmers attended a demonstration on burning Petroleum coke giving by Myers G. Lowman successfully demonstrated that Petroleum Coke can be burned in ground pits three feet long, one foot wide and one foot deep. No stoves or extra equipment were required.

Coke heat, to regulate the cure of high quality tobacco, is a point of much interest among tobacco growers in the county, according to H. R. Forkner, county agent. The two great hold backs to the wide apoption of the new coke curing processes has been lack of knowledge on practical use and the expense of coke stoves. Mr. Lowman's demonstration showed that no extra equipment was needed and reported that most farmers had been able to get asatisfactory cure with 500 pounds of Petroleum coke per acre which cost at the present time $8.00 per ton at the Latonia Oil Refinery.

Walton Lady Dies

Mrs Sheba Gaines wife of Judge Sidney Gaines, former county Judge and Walton lawyer, died at her home at five o'clock Wednesday morning after a long illness.

Funeral arrangements have not been completed as the Advertiser goes to press. Chamber and Grubbs will have charge, it was announced today.

Mrs. Gaines is survived by one sister, Mrs Minter Martin, Florence and one brother, Clifton Roberts Covington. A sister,, Mrs. Mary Holmes, preceded her to the grave several years ago.

Complete details of the funeral will be carried in next week's issue of the Advertiser.

Mr. and Mrs. R. W. O'Neal and daughter, Mrs. Permelia Miller Carrollton, and Mr. John R. Miller Chicago, were visiting the former's brother last Friday.

Civil War Veteran Succumbs; One Of Last Surviving G.A.R.

Lived In Boone County for Sixty Years; Ill 1 Year

Services for Thomas C. Adams, 93, Civil War Veteran, were held Friday, June 24, at his home in Burlington. Mr. Adams, one of the last surviving members of the G. A. R. died Wednesday night after an illness of six months. His health had been declining rapidly for more than a year.

Born in Lexington, Mr. Adams had lived in Boone County for 60 years. He was a former member of the Covington Chapter of G. A. R. and a member of the Point Pleasant Christian Church.

Surviving him are three daughters, Mrs. Charles Stone, New York City, Mrs. Douglas Rector, Erlanger and Mrs. Myrtle Atha, Burlington and two sons Arlie Adams Elmwood Place Ohio and Clarence Adams Newark, Ohio.

The Phillip Taliaferro funeral home, Erlanger, had charge of the funeral services. Interment was in the Burlington cemetery.

More Than 2,000 Beer and Liquor Licenses Out

Offenders Subject To $5,000 Fine and Five Years Imprisonment

Department of Revenue officals announced today that 413 retail liquor licenses and opproximately 2,000 retail beer licenses had been issued for the fiscal year begining July 1. It was indicated by the Department of Revenue that several hundred applicants for liquor licenses had been unable to camply with the 1938 Alcoholic Beverage Control Law. A number of these applicants may be able to qualify within the next few weeks, James W. Martin Commissioner of Revenue, said.

All persons allowed to buy, sell transport, or otherwise traffic in alcoholic beverages must have a new 1938-39 license posted in their place of business July 1, Mr. Martin announced.

The law provides that any person buying or selling spirts, wine, or beer without a license may be subject to a maximum fine of $5,000 and imprisonment for 5 years. In addition, the license of any distiller brewer, or wholesaler may be revoked for selling spirits, wine, or been to an unlicensed wholesaler or retailer, as the case may be.

The law makes it the duty of sheriffs, constables, policemen, and other peace officers to enforce on and after July 1 the provison of the law forbidding unlicensed liquor and beer dispensaries to display or sell ony alcoholic beverages, Martin said.

Mr. James W. Martin, called to the attention of those persons who have been liable for ocupational license taxes payable to the county court clerks the fact that most, but not all, of these taxes have been repealed. He also cautioned that a penalty is now imposed by statute upon any person now in business who fails to pay his license tax before July 1.

The ocupational license taxes payable to the county court clerks which have been retained, Martin said, are those on wholesalers and jobbers of cigarettes ($50.00); retail dealers cigarettes ($10.00); restaurants ($10.00); retail dealers in soft drinks and ice cream ($5.00 for each, or $10.00 for both); theatres (20 cents per seat); and bowling alleys and billiard parlors ($30.00 for the first table or alley, and $5.00 for each additional one).

CORRECTION

The Advertiser wishes to correct a news item wich ocured in the issue of June 23 to the effect that Mrs. Edna Stamler, proprietor of the Powder Puff Beauty Shop, was quite ill. The Advertiser regrets the error.

City Ordinance

"The Board of Trustees of the Town of Walton do ordain:

That it shall be unlawful for any person to light, shoot, discharge or explode any shooting-crackers, Roman-candles, Sky-rockets, torpedoes or other fire works, or cause the same to be done upon or over any of the street or other public places whithin the limits of the town of Walton; and any person or persons so offending shall be fined for each offense not less than ($1.00) one dollar or not more than ($5.00) five dollars"

1,417 County Farms Allotted 23,000 Acres

Allottment Based On Past Production

The Boone County ACP Committees completed on Monday of this week the adjustment of general soil depleting bases on 1417 farms, according to H. R. Forkner, county agent. The county bases on these crops is 23,800 acres which is divided among the various farms in proportion to past and intended production for 1938.

There is no payment for reduction in general soil depleting crops including corn, wheat, oats, rye, barley, etc., when cut for grain or hay. There is a reduction of $4.00 per acre when the base set for the farm is exceeded. The committees attempted to adjust bases as near as possible on intended 1938 production based on past acreage production history for the farm. Tobacco comes under a special base and is not included in the general soil depleting crop base.

WARSAW OPTOMERIST OPENS OFFICE IN ERLANGER

Dr. J. O. Tyson, otomertrist, Warsaw, announces the opening of an office in Erlanger at 28 Dixie Highway. Dr. Tyson will be in Erlanger three days each week and his office there will be open daily from 9:00 a. m. to 4 p. m., he stated.

Dr. Tyson has had 18 year experience and has done considerable research work in the field optometry

Defy Hurled At Roosevelt Visit By Gov. Chandler

Taunts of Governor Heard by 25,000 at Campaign Opening

Opening his campaign for United States Senator at Hopkinsville within a few hours after President Roosevelt's avowal that he would interfere in state primaries, Governor Chandler asserted that "Kentuckian will not be influenced by any official who may be brought into Kentucky by Senator (Alben W.) Barkley to try to rescue him from defeat."

The White House already has announced that President Roosevelt will visit Kentucky July 8 to lend his personal encouragement to the campaign of Senator Barkley, his administration floor leader in the Senate and Governor Chandler's opponent.

Although thus defying Roosevelt's intervention in Kentucky, Governor Chandler pledged his support to reorganization of the national government, one of the President's major objectives. He pledged adherence to the Democratic platform on which Roosevelt was reelected, stressing particularly the return of the idle to employment and to the maintenance of work relief until private employment is available.

Revival Week Sponsored At New James Theatre

Big Revival Week at the New James Theatre, Walton, will afford local movie goers an opportunity to see a group of the year's outstanding productions at a "dirt-cheap" price. The week's program which feattures such two and three star production as Rebecca of Sunnybrook Farm, Banjo On My Knee, Call of the Wild, and Jungle Love begins July 17 and closes July 23.

Tickets for the entire group of shows which are selling for 70c are on sale at the box office. Theatre officals suggest that you buy your tickets early as only a limited number are one sale. Tickets bought separately will cost the regular price.

Careful . . . It's Dangerous!

"Get ready to run," smiles pretty Barbara Butler as she lights a giant firecracker for her Fourth of July celebration. But she's only feeling . . . it really won't explode!

Smart Glasses ARE FLATTERING

New Charming Streamline Eyewear Will Accent Character

It's amazing how accurately fitted glasses will aid you in looking young. The new eyewear is highly flattering.

Why Risk Your Eyesight-Get An Examination Now!

WEEKLY PAYMENTS

Keep your eyes healthy and normal and prevent the many ills which usually result from improper vision. Avoid constant headaches . . . due to eye strain. Plan to be here tomorrow.

Use Motch's Easy Payment Plan

MOTCH

Opticians — Jewelers

613 MADISON AVE. COVINGTON, KY.

Dr. Arnz In Charge Established 1857

WALTON ADVERTISER

Published Every Thursday
Subscription $1.50 per Year

Entered as second-class matter January 1, 1916, at the postoffice at WALTON, KENTUCKY under the Act of March 3, 1879.

JAMES H. JUMP, PUBLISHER
RALPH MAURER, Editor
MRS. JAMES H. JUMP, Associate Editor
MRS. MARTHA R. WALLACE, Advertising Manager.

obituaries, card of thanks and all matter, not news, must be paid for ta 5 cents per line.

Foreign Advertising Representative AMERICAN PRESS ASSOCIATION

MEMBER KENTUCKY PRESS ASSOCIATION ORGANIZED JANUARY, 1869
Member National Press Association

Court Calendar

CIRCUIT COURT

BOONE COUNTY—Second Monday in April, August and December.

GRANT COUNTY—First Monday in February, June and October.

GALLATIN COUNTY—Third Monday in March. Fourth Monday in June. Third Monday in November

BOONE COUNTY COURT

First Monday each Month—Regular term.

QUARTERLY COURT

Thursday after the first Monday in each month.

FISCAL COURT

First Tuesday in April and October Special term can be called at any time by the County Judge.

You will be surprised at the quick results you get from the classified ad. column of the Advertiser. on anything you wish to sell or buy.

Tidbits of Kentucky Folklore

BY Gordon Wilson, Ph.D.
WESTERN KENTUCKY TEACHERS COLLEGE
BOWLING GREEN, KY.

FOLKLORE DOCUMENTS

Frequently some of the indulgent readers of this column ask me how I get the data for my tribits of folklore. My reply has always been that I lived through the time when these things were going on. Recently I have been re-reading some old diaries of mine that ought to convince even the most skeptical that these experiences are not second-hand. Here are a few extracts from my diaries for the first four months of 1906, just 32 years ago. Put them together in your own way and draw your own conclusions.

January 23—" I whittled out a lot of hickory bark today for toothbrushes."

Toothbrushes, other than those made of blackgum or hickory, were scarce a third century ago. A hickory bark toothbrush was a very select present for a young blade to give his lady love.

January 26—"I received my January COMFORT today."

COMFORT was a small monthly magazine, published in Augusta Maine, that many rural people read in those days. It was in it or THE AMERCIAN WOMAN, I cannot recall which, that we read ST. ELMO in twenty-two monthly installments, waiting breathlessly from issue to issue. Others read the same thing I am sure, as nearly every year I enroll some one named for the heroine, Edna Earle.

January 30—"This eve we cut and hauled five white oak and two chestnut telephone poles which are to be used on our new line."

That telephone line was the first one in our neighborhood, the one I have refered to as uniting sections that had formerly been separated by creek bottoms and hills. "Eve," of course, is poetic for evening, the time after noon.

February 7—"According to ancient weather signs there will be more snow, two frosts having fallen on this one and the fire keeps an almost continual noise like one treading on snow."

How seriously I believed this is now impossible to prove. The entries in the next several days fail to show any additional snow.

February 8—"This morning I bottomed a chair with white oak splits my first work of this kind."

I am sure that my first effort was no worse than many another first effort. Anyway, I learned how this work is done and acquired a respect for those who can do it skillfully.

March 20—"This evening I attended three trials in Magistrate's Court. The offense was running horses on public highway."

Talk about being born thirty years too soon! I had seen one of the rash offenders of the majesty of the law, but I was too far away in the field to make a competent witness. A further reading showed that one was proved guilty and fined $10 and costs, the other two acquitted.

April 14—"This eve I went to a log-rolling down in the bottoms on ———'s land. There were some fifteen hands, and we rolled until 5:30 P. M."

I note that I attended two other log-rollings within two weeks. I could go on for weeks. These small items were set down as the most natural things in the world; now they have begun to have some historical and folk value.

A Fulton county homemaker found that changing her living room paper from a floral to a plain design made an improvement.

A purebred sire has been added to the Barrett and Griffith beef herd in Mason county.

Folk Songs of Jamaica

The folk songs of Jamaica have their origin in the distant past, although a few have a distinctly modern note. "Mango Walk" and "Linstead Heath" may some day become popular in America.

RABBIT HASH
BOONE COUNTY
(Delayed)

Edd Shinkles and family spent Sunday as guests of I. D. Issacs.

Mr. and Mrs. Lee Stephens, Newport, spent Saturday with his father and sister.

Mrs. Nellie Scott, son Jewel and wife, entertained for dinner Sunday the following guests: Rev. Kidwell and Mrs. Kidwell, Lexington, Mr. and Mrs. Charles Dolph, Grant, and Mr. and Mrs. Chas. Bodie, East Bend.

Miss Janet Conner, Lilburn, Ga., arrived here Monday to spend a part of her vacation with her cousin, Mrs. Fay Stephens.

The death of Jessie R. Allphin Verona, was annonced here Friday. He was widely known throughout the county and his correspondent wishes to extend her sympathy to the family in their sad bereavement.

Mr. and Mrs. Jack Acre entertained on Father's Day in commemoration of the birthdays which occured on that day and during the week preceeding. Those honored were Hubert Clore, Mrs. Acra's father, Jack Acra, Paul Acra, Jimmie Allen, Donald Jean Acra and Raymond Acra. Other guests were Mrs Dessie Ryle, Mr. and Mrs. Thaddie Ryle, Mr. and Mrs. John Wood, Jr. Mr. and Mrs. H. M. Clore, son and daughter, Mr. and Mrs. Harry Acra and Mrs. Eunice Gill.

Mrs. Adah Wilson left last Thursday for a two weeks visit with relatives in Mississipi. She She is driving through with Mrs. L. C. Cowen and Mrs. Florence Harris, Rising Sun.

NATIONAL INCOME IN '37 HIGHEST SINCE '29

National income produced in the United States in 1937 recorded a new high for the recovery period at 69.8 billion dollars, exceeding the level of any year since 1929, according to the official estimates of the Department of Commerce, just received by its Louisville District Office. The gain in 1937 in income produced of 6.4 billion dollars marked the fifth consecutive annual increase since the depression low of 40 billion dollars in 1932. Approximately three-fourths of the decline from 1929 to 1932 was recovered by 1937, bringing the total in 1937 to within 11 billion dollars of the 1929 peak of 81 billion dollars.

LANDING
BOONE COUNTY

Mr. and Mrs. John Hartmann and children, of Lawrenceburg, Ind., spent Sunday with his parents, Mr and Mrs. John Hartmann, Sr.

Mr. and Mrs. Everette Jones and family entertained Sunday in honor of Mrs. Jones' birthday.

Mr. and Mrs. Garland Huff and daughter and Mr. and Mrs. Frank Sebree and daughter spent Saturday in Indiana calling on old friends and neighbors.

We are glad to report that little Hergett Sewell who is an inmate of the Booth's Hospital convaleseing from an appendicitis operation, is planning to return home very soon.

Mrs. Georgia Ryle spent on day last week helping her mother, Mrs Ida Moore, hang paper.

Big Bone Y. W. A. spent last Wednesday at the Zoo in Cincinnati There were twenty-three in the crowd including the truck driver and a few children.

BURLINGTON
BOONE COUNTY

Mrs. Ella Aylor and daughter, Aurora, Ind., spent several days last week with Mr. and Mrs. Frank Scott.

Mrs. Mamie Stephens, Rising Sun Ind., is visitig Dr. and Mrs. Kenneth Ryle.

Billy Ray and Carol Lee Hickman, Covington, are visiting Mr. Mrs. Everett Hickman.

Mr. and Mrs. J. F. Moore entertained Rev. Traynor Wednesday evening of last week.

Mrs. Helen Rogers and Mrs. Laura Clore, Grant, were Tuesday evening guests of Mr. and Mrs. Franklin Maurer.

Yodeling Hank and his musicians presented a program at the courthouse in Burlington Saturday evening. The program was sponsored by the Burlington Homemakers club.

Miss Marjorie Hensley, Ft. Thomas, spent the weekend with her parents, Mr. and Mrs. Thos Hensley.

Mrs. Frank Walton, who has been quite ill for several weeks, is rapidly recovering.

The Old English Wig Stands

English wig stands were short turned wooden standards usually on a circular base and finished in a bulbous knob or mushroom-shaped top to support a wig or artificial head of hair. Others had triple-turned supports and tripod bases with a circular opening in the top to hold a bowl for powdering the wig.

DEPENDABLE MOTORS of Covington.
412 Madison Avenue
REBUILT TRUCKS
NO DOWN PAYMENT.

KENTUCKY HATCHERY Baby Chicks
All leading breeds U. S. Approved. Blood-tested, started chicks one, two and three weeks old. Prices right. Also Sexed chicks. FREE CATALOG, Write: KENTUCKY HATCHERY 827 WEST FOURTH STREET • LEXINGTON, KENTUCKY

Thorough Attention To Every Detail
The Taliferro Funeral Home
Phone Erlanger 87 Erlanger, Ky.

When In Covington STOP AT
CITY AUTO SERVICE
17-25 East 7th Street
COVINGTON, KY.
—Park All Day for 25 Cents—
Cars Washed—Repairing

SKETCHES AND ESTIMATES FOR NEON SIGNS
ROUSE SIGN SERVICE, WALTON, KY.

LET US EXAMINE YOUR EYES THE MODERN WAY
L. J. METZGER
OPTOMETRIST — OPTICIAN
631 Madison Ave., Covington, Ky.
MODERATE PRICES OF COURSE

SAVE WITH ICE
WALTON ICE HOUSE
Phone Walton 666
—DAILY DELIVERY—

RELIABLE MONUMENT CO.
912 Madison—Covington 11th & Lowell—Newport
SAVE 25 to 40%
See the stone you buy; hundreds to select from. We are the only authorized dealers in northern Kentucky for the genuine ROCK OF AGES memorials. The seal of security is etched on every ROCK OF AGES stone sold by this company.
Ask About Our Deferred Payment Plan.
Northern Kentucky's Largest Monument Erectors

NOW IS THE TIME TO PAINT YOUR HOMES AND OUTBUILDINGS
Before buying your paints stop in and see us for estimates on Paints. Oils, Enamels, Varnishes and Wall Paper.
COVINGTON PAINT CO.
13 West Pike Street

SALES Ford SERVICE
LATONIA MOTOR CO.
EDGAR HANAUER
ALL MAKES OF USED CARS
3820 Winston Ave., Latonia, Ky.

MID-SUMMER DANCE
OF THE BOONE COUNTY YOUNG MEN'S DEMOCRATIC CLUB
SATURDAY NIGHT, JULY 2nd
ZIMMER'S CLUB HOUSE
Old Florence Fair Grounds
FLORENCE, KENTUCKY
Bob Griffin's Special Orchestra
10-Act Floor Show
ADMISSION - 50c PER PERSON

COVINGTON CYCLE SERVICE
—We Repair All Makes of Wheel Goods—
WE SELL NEW & USED BICYCLES
31 E. 5th St. Covington, Ky.
Larry Blank HEm. 2113-J

LINOLEUM
LARGE SELECTION —:— BEAUTIFUL PATTERNS
ARMSTRONG'S Floor Covering 29c yd.
WINDOW SHADES . . . . . . ALL SIZES
RUGS— Large Selection 2.95
738 Madison COVINGTON, KY. HEmlock 9313
6th and York NEWPORT, KY. SOuth 4805

T. W. SPINKS CO.
Building Material
Coal and Coke
Erlanger, Ky. Covington, Ky.
Dixie 7049 HEmlock 0063

NO LARGE OVERHEAD TO PAY HERE
Performing services well . . and at a cost you can afford to pay.
FOR INSTANCE:—COVERED WOOD CASKETS FROM $75.00
CONCRETE sectional boxes from $20.00
BUY DIRECT and SAVE the middleman's profit
CLOTHING from $7.00
Services performed in any County of Metropolitan Cincinnati . . . distance no barrier.
COPPER CASKETS all shades from $350.00
Ask us about prearranged funerals and our BUDGET PLAN.
You can buy a casket and grave from us in any cemetery in Metropolitan Cincinnati for $150, including Rest Haven or Forest Lawn ......Phone us first and save money.
VONDERHAAR & STETTER FUNERAL DIRECTORS
335 E. 3rd, Newport, Ky. 120 6th Ave., Dayton, Ky.
SOuth 2643 : SOuth 5795 : SOuth 4760

TO RIDE THE RIVER WITH • WILLIAM MacLEOD RAINE

©WILLIAM MacLEOD RAINE ©W.N.U. SERVICE

CHAPTER IV—Talking over the shooting with Sorley, Ruth is credulous of Jeff's story of shooting at the assassin rather than at her father, and later pleads with Lee to listen to him. When Lee arrives at Pat Sorley's camp, he finds only a note to Pat from Jeff Meanwhile, Jeff rides into Tail Holt and sends word to Sherm Howard he wants to see him. He shows Howard a poster with his picture, with the name of Clint Doke, wanted as the leader of a band of outlaws and robbers. The rest of the band arrives.

CHAPTER V—Jeff shows the outlaws the poster and asks their confidence and tells them Ruth shot him. They agree to allow him to stay. Another raid on the L C cattle causes Lee to line up his men in pursuit, and to send his son Frank to town to reconnoiter. Pat Sorley finds Gray's horse's hoofmarks on the trail with the suspected rustlers.

CHAPTER VI—Jeff calls on Frank and warns him Norris and Lou are threatening him, and tells him of his suspicion that Morg Norris was the one who shot Lee. Frank receives a message that his father wants him at Sanger's, and despite warning, starts out. Shooting starts, and Gray helps Frank hold off the killers until he and Frank can escape.

CHAPTER VII—Frank, arriving at L C ranch, tells all, and even Lee is ready to welcome Jeff. Meanwhile, Jeff fits into the life of Tail Holt, distrusted only by Morg Norris. He sees Kansas and Hunt saddling horses, hears an unguarded remark about Live Oak canyon, watches them heading in the direction of L C ranch, and follows, suspecting a raid on silver smugglers in the canyon. He rides direct to L C ranch, and recruits the Chiswick party. Hoofmarks on the trail show Norris and Mile High. Arriving at the canyon, they surprise the raiders, and after the battle, two Mexican smugglers and one of the outlaws are dead, and Lou Howard is wounded and tied up as a prisoner.

CHAPTER VIII — Meanwhile, Ruth, anxiously watching the trail and preparing food against her kinsmen's return, is hailed by Norris and Kansas Norris, thinking to use Ruth as protection and also a revenge, orders two more horses saddled and forces Ruth and Nelly, her maid, to pack. Kansas, hating Norris, contrives to let Nelly escape to tell Lee they are headed for Old Walsh cabin. Meanwhile, Gray meets Nelly, and hurries to L C ranch, only to find a note from Norris for Lee, signed "Your son-in-law."

CHAPTER IX—Ruth plays a stalling game with Morg, who threatens not to stay at Walsh cabin. Kansas finds an opportunity to tell Ruth of Nelly's mission and of Morg's destination, and lights out, only to be shot down by Morg. Before moving on from Walsh's cabin, Ruth writes in the sand, "Wild Horse Basin—L C." Meanwhile at Sherm Howard's, Mile High reports the Live Oak canyon affair.

CHAPTER X—Gray and Sorley, arrived at Walsh cabin, find the message in the sand, and Gray discovers Morg's camp by the stream. He challenges the killer, who escapes when Ruth stays Gray's hand from shooting. Sorley, hearing shots, follows and he and Gray take Ruth back to camp. Later, Norris arrives at Sherm Howard's, accuses him of willingness to betray him, demands a gun and a large amount of money.

"Yes."

"What's all the powwow about? Why don't you bring him in?"

"Go in and light a lamp, Pete," ordered Norris in a low voice. "Put it close to yore friend. Then I'll come in."

Haskins lit a lamp and set it on a table. The light shone on a man sitting up in bed. His hair was tousled, his face unshaven. The chest of the man, seen through the opened shirt, was matted like a mane tangled with cockleburs. He held his right hand beneath the blanket. The scarred cheek, in conjunction with the shifty, rattlin' eyes, gave him a sinister appearance.

Norris came into the room, moving with the padded, panther-like stride that marked him. His gaze locked with that of the stranger. That there was a weapon in the hand beneath the blanket he did not need to be told.

"Who are you?" he demanded in a snarl.

"He's visiting me, not you, Morg," mentioned Haskins mildly.

"Keep outa this, Pete," advised the Tail Holt bandit out of the corner of his mouth. "I'm asking a question, and I aim to get an answer."

"My turn to ask one now," the man in the bed said, a hard rasp in his voice. "Who do you think you are to talk thataway to me?"

"I'm Morgan Norris." The owner of the name waved a hand in the direction of Haskins, without lifting his eyes from the other. "He told you who I am, but he didn't tell me who you are. Come clean, fellow. I'm in a tight and I don't aim to throw in with anyone I don't know. These hills are full of guys that are poison to me."

"Morg is all right, Clint," Haskins put in. "Might as well tell him who you are."

"My name is Doke—Clint Doke."

Norris stared at the man. "How many Clint Dokes are there?" he asked. "Another bird has been claimin' that name around here."

"So Howard tells me," the hairy man nodded. "He's a damn liar. Jeff Gray is his name. He's a United States marshal."

Morg Norris stared at the man in the bed. His mind was struggling to adjust itself to the implications of this information.

"He showed us a poster with his picture on it offering a reward for his arrest," Norris said. "Beneath the picture was the name Clint Doke. It was sure enough the spittin' image of this Jeff Gray."

"I wouldn't know about that," answered the man who claimed to be Doke. "I'll describe Gray to you. Red-headed—crooked nose—scar on the back of his hand — medium size."

"That's the fellow," Norris said with a bitter oath. "So he's a spy. I knew he was wrong all the time, but Sherm wouldn't listen to me. That big tub always knows more than anybody else."

"Gray is dangerous. Don't make any mistake about that."

The younger man admitted this. "But how come he to have that poster?" he asked, still suspicious. "What's the idea in his claiming to be you—if you are Doke?"

The hairy man scratched his tousled head to help him to think. "Search me. Unless he figured you all would have heard of me account of the Texas and Southern holdup and he was using my name for a stand-in."

"That's the way I figure it," Haskins said. "Easy enough for him to get a poster printed with his picture on it claiming to be Clint here. Clint is a Wyoming man. Leastways he has spent most of the past fifteen years there. Not likely he would be known up in this neck of the woods."

Norris drew a bottle from his hip pocket and passed it round. All three of them took a pull at it.

"My feet hurt like all get out, Pete," the most recently arrived fugitive said, embellishing his resentment of the fact with an oath. "I was afoot for twenty miles. How about lookin' after my bronc for me?"

Haskins departed to take care of the animal.

Norris sank into a chair and drew off his boots. He looked sourly at his aching feet.

"So yo're scared of this son-of-a-gun Gray," he jeered.

"Surest thing you know," admitted the train robber. "Scared he'll drag me back to Texas where Old Man Trouble is sittin' waiting for me."

"He's no bigger than you are behind a gun, is he?"

"Not a mite. I'd as lief stand up and swap bullets with him if it came to a showdown. But there's something about him. Maybe it's just luck. Seems like he always drags in the guy he starts after."

"He went after me, but he didn't get me," Norris boasted.

"Story I've heard is that he set you afoot without a gun." Doke told him maliciously.

The younger man ripped out another angry oath. "Like you just said, he had luck. Came outa the bushes at me and whanged away before I had a chance. All I ask with him is an even break. I'm gonna get it too. Me, I'm tired of being hunted. I aim to turn hunter. This Gray is poison to you, the same as he is to me. What say we throw in together and collect him —hang his hide up to dry?"

Doke slanted a side look at him and grinned. "They ought to call you Sudden Morg. Five minutes ago you hadn't made up yore mind whether to cut loose at me with yore hogleg or not. Now you're talking up a partnership. May be good medicine, but I'd have to sleep on it first. We don't hardly know each other."

"Sudden Morgue is good," Norris said, and broke into jangled laughter. "I've sent a plenty guys who got in my way to morgues here and there. "I'm in this part of the country for only a short visit longer, but before I leave I aim to meet Mr. Jeff Gray and stop his clock."

"We'll talk about this again," the man from Texas said. "Doesn't have to be settled tonight. With yore feet the way they are you're in no shape to travel for three-four days yet. If we can find out where this fellow is roosting, and if he hasn't got too many friends around him, I might take chips in yore game."

To the surprise of Ruth, her father did not blame her for having assisted Morgan Norris to escape. He was so happy at the fortunate termination of her adventure that there was no room in him for criticism. Apologetically he defended what she had done, explaining the reason for it to Gray.

"Ruth was so nervous and worked up she didn't know what she was doing. You saved her. That's the main point. Someone else will kill the miscreant even though you didn't."

Gray shrugged his shoulders. "All right with me. I was sore at first, but I'm past that now. Yes, one of these days someone will get him."

"When I was captain of Rangers more than once I was forced to kill men who were better dead," Chiswick said, his speculative gaze on the red-headed man. "Ruth doesn't understand that this is in the day's work for an officer, that he doesn't rub out the scoundrel personally. You and I know it is the law wipes him out."

"So I'm an officer, am I?" Gray countered.

"Must be. The criminal on the dodge story won't hold water. Of course you're under sealed orders and can't talk. Probably you're gathering information. Well, when you've got it count on me if you need help."

"Much obliged. I may take you up on that. I'm going to drift to town today, but before I go I want to talk with young Howard, if you don't mind."

"I'll have the boys bring him in to you." Chiswick rose from the chair where he had been sitting. "About that going to town? You mean Tail Holt?"

"Yes."

"Don't you reckon that would be a little foolhardy? By this time Sherm Howard must have a pretty good idea you are responsible for his boys falling down at Live Oak canyon."

Gray smiled. "Some might say it was foolhardy for you to have gone out into the brush to collect the Brayton gang about ten years ago."

The former captain of Rangers dropped the point. He had taken his life in his hands to run down this bunch of outlaws. There had been a special reason for this, an intimate and personal one, though he would have done it anyhow from a sense of duty. But that reason was one he could not discuss with anyone. They had killed his oldest son, a boy of nineteen, a fine lad who had enlisted in the Rangers a month or two before.

To get evidence against the Brayton gang, Lee Chiswick had gone into the brush country alone and spent weeks there. Not until he had built up a convincing case had he sent for his men. There had been only one slip-up. He mentioned this now, harshly, his eyes fierce and hungry.

"I didn't do so good a job," he said. "I missed one, the brains of the outfit. He escaped."

"I didn't know that," Gray replied. "Left the country, I reckon."

"Yes. Left Texas and came here."

"Here?" The steady eyes of his guest were fixed on the cattleman.

"Unless I've been fooling myself for years. I'd never met Buck Brayton, so there's a millionth chance I'm wrong."

"Sherm Howard," Gray guessed.

"Yes. Hope you have better luck and don't let him slip away."

"I'll put my cards on the table, Chiswick. No reason why I shouldn't tell you now. I'm a special deputy United States marshal sent to get evidence against the outlaws operating around Tail Holt. I'm pretty nearly ready for the gather. When I am I'll need you."

The face of the cattleman lit. "Best news I've heard in a long time. The L C men will be with you to the finish."

"Good. Now if I can have a powwow with this scalawag."

"Soon as I can get him to you," Chiswick promised as he left.

Frank Chiswick presently came into the room, bringing with him the prisoner Lou Howard. That young man was dejected, sullen, and alarmed. He no longer looked the Beau Brummel of Tail Holt, but much more a schoolboy called in for a thrashing from the principal.

Gray continued to lounge in his chair. He looked at Howard out of chill, accusing eyes.

"You've sure got yore tail in a crack," he said at last.

"They got no right to hold me here!" Lou burst out, his voice shrill with fear and anger. "I haven't done a thing—not a thing. 'Anything I've said because they were third-degreeing me don't go. A man would say whatever they put into his mouth when it was a question of saving his life. You know that, Gray."

"Suits me if it does you," the crook-nosed man said coldly. "I'm a special United States marshal sent to clean up the criminals in this part of the country. If you want to go to prison for ten or fifteen years, in the event you aren't hung, that's all right with me. Today you can write yore own ticket, but you can't do that tomorrow. There are weak links in every chain. As soon as someone else turns state's evidence, you lose yore chance. Talk or keep yore mouth clamped, whichever you like."

The matter-of-fact manner of the officer left young Howard no room for doubt. He was in a trap. A wave of panic swept through him, but he made a feeble effort to stem it.

"Thought you claimed to be Clint Doke," he said, and rolled a cigarette with fingers that trembled. "Curly and Morg saw a poster with yore picture on it."

"I wanted them to think I was Clint Doke and they obliged me," Gray said. He rose from the chair where he sat with the brisk manner of one who has finished his business. "Take him back to the dog-house, Frank. He has had his chance. I'm hitting the trail."

Howard wilted visibly. He moistened his parched lips with his tongue. "Wait a minute," he said hoarsely. "What—what is it you want to know?"

"How did Sherm Howard know

He moistened his parched lips.

the Mexicans were coming up through Live Oak canyon with silver?" the United States marshal demanded abruptly.

"One of the smugglers gets him information, a Mexican called Juan Pasqual," the prisoner said, shakily and reluctantly.

"Who were in the gang that held up the Mexicans last spring?"

Lou shook his head. "I don't know," he pleaded. "They didn't tell me about that. I never was in anything of his kind before. I wish to God they had left me out this time."

"Who held up the Benson stage?" The officer lifted a hand of warning sharply. "Either talk turkey or shut up. Don't lie to me. You know who did it. You've heard plenty of conversation about it."

"Just talk," the badgered man protested. "You know how it is. Folks gab, and it doesn't mean a thing."

"If you aim to save yore neck, Howard, you'll come clean," the officer said quietly.

"The story is that Morg Norris and Mile High did it. All I know is from gossip."

"That's not all you know. You're not a fool. After word of the holdup came to Tail Holt, you looked around to see who had been missing. When did Morg and Mile High leave town? How long before the holdup?"

"The evening before," Howard replied sulkily. "But that don't prove—"

"On what horses?" Gray interrupted curtly.

"Mile High was riding his buckskin and Morg a sorrel with white stockings."

"How d'you know?"

"I saw them when they came back to town."

"Which was when?"

"The day after the holdup."

"Sit down at the table and write a list of all those in the Howard gang. I want all of those connected with it in any way. Any explanations I want I'll ask for later."

Howard took the offered pencil with palpable unwillingness. "I don't know what you mean," he protested. "There's no Howard gang. Maybe there's been a little—"

"Get busy," snapped the officer. "I don't want argument or explanation."

(Continued Next Week)

The Jackson Kiwanis club is cooperating with 4-H club members in Breathitt county in buying purebred gilts.

RICHWOOD GARAGE

General Repair work on all makes of Cars

Phone Walton 670

Walton, Kentucky

HOUSE PAINT

Guaranteed, $2.25 value. All colors and white. per gallon 1.45

ROLL ROFING

1 ply (35 lb.) 108 sq ft Nails and cement; first quality roll 79c

JOHNSON'S FORTIFIED

House Paint

100% lead and tung oil product; spread 700 sq. ft to gallon. Reg $3.45 value; In 5 gal. lots Gal. $2.98

GORDON'S

PAINTS & HOUSEWARES

264 Pike at 9th, Covington, Ky.

Across from Security Bank

LIMESTONE PAYING BIG RETURNS

Agricultural limestone is paying big returns on Boone County farms according to H. R. Forkner, county agent.

Last year 150 farmers used limestone. Reports come to the county office daily of the splendid stands of grass and legume crops secured on the lime and phosphate fields.

Farmers this year have already secured 246.9 tons of 47% TVA phosphate for use on grass and legume crops. They have, however, used far short of the amount of limestone that should be used.

The ACP program this year is paying $1.50 per to on the soil building allowance for limestone used. The following agricultural limestone dealers will deliver a splendid grade of crushed stone in six or more ton lots direct to the field on the farm for $2.00 to $2.25 perton—R. W. Auton, Demossville Ky; Orville Y. Kelly, Burlington Ky; Stanley Graves, Hebron, Ky; Charles Kraft, Ludlow, Ky. R. 2; and Dance Bros. Crittenden, Ky.

This by far the cheapest delivered crushed stone ever offered Boone County farmers. When te rushed season comes this fall there will be a shortage of agricultural limestone Farmers are urged to order their stone immediately and have it ready on their farms.

The following pulverizer operators will also crush stone on the farm at prices around 80 cents per ton. Orville Y. Kelley, Burlington Ky. Charles Kraft, Ludlow, Ky; R. W. Auton, Demossville, Ky; Dance Bros., Crittenden, Ky.

ALEXANDRIA PERSONALS

(Delayed)

BALL—GUENTHER

Miss Letitia Ball, Newport and former resident of California, Ky. and Wilford Guenther, Cincinnati were maried at Berea, Kentucky, Saturday, June 18.

Miss Ball is a teacher in the Newport city schools. Mr. Guenther is promotion manager of radio station WSIA, Cincinnati. The young couple will make their home near California, Ky.

Mr. and Mrs. Robert Gosney and daughter, Annebelle; and Mr. and Mrs. John Kees and son, Larry, left on Sunday for a trip through the southern states and Mexico.

Miss Dorothy Baker, White Villa has returned home after spending a week caring for her young nephew Harold Shaw Jr., while her sister was confined with a throat infection.

Miss Rosemary Brandies, Ft Thomas, Miss Lois Crawford, Newport, Mr. Elmer Ziefler and Roy Shaw were the guests of Mrs. Fay Shaw Sunday.

Mr. and Mrs. John Youtsey drove to Ashland Sunday to visit their daughter, Mrs. William Chapel. Mr. Chapel and little son Johnny.

Dr. and Mrs. John Todd, Newport, will soon move to their summer home in Alexandria. At the present it is being remodeled and redecorated.

Mrs. J. F. Wright, Ft. Thomas has returned to her home after passing several weeks at the home of her daughter, Mrs. N. B. Zinn.

Mr. and Mrs. Frank Shelton and Mr. and Mrs. Leroy Shelton spent Sunday at Butler with Mrs. Belew.

Miss Doris Tinsley, Louisville, is now visiting her mother Mrs. K. L Stratton and Dr. Stratton.

Miss Margaret Baker, Newport, spent the weekend at the home of her parents, Mr. and Mrs. C. C Baker. Miss Baker has enrolled for the summer courses at the University of Cincinnati.

NEW "MARKET RESEARCH SOURCES" JUST OUT

The growing appreciation in the United States of the importance of an accurate knowledge in the evaluation of markets has resulted in much progress in market research being made by organizations and individuals during the past few years the Louisville District Office of the Department of Commerce stated today when announcing the availability of the 1938 edition of Market Research Sources. This brings up to date the record of marketing research in the United States. It can be made to serve the dual purpose of a source book for persons interested in marketing research and a check upon work which has been done or is being currently conducted, thus obviating duplication of effort. Approximately 5,000 recent market research reports issued by over 1,000 governmental and non-governmental organizations are recorded in the publication together with the name and address of each source.

U. K. HAS LARGEST FIRST TERM SUMMER ENROLLMENT IN HISTORY OF SCHOOL

A total of 1,938 students were registered in the first term of the University of Kentucky, Lexington, Monday, the largest single summer school enrollment in its history. This registration tops by 97 the enrollment for the 1937 first term, which total, however, did not include the coaching school and auditors.

B. J. Griffin of Boyle county sold an eight-weeks-old Shorthorn calf for $125.

High-quality strawberries brought Muhlenburg county farmers premium prices.

Dine at LANG'S CAFETERIA

Just Wonderful Food

623-625 Madison Avenue

COVINGTON, KY.

NORTHERN KY. REFRIGERATION SERVICE

EXPERT SERVICE ON ALL MAKES

(Commercial and Household)

We Specialize in units built to order

24 HOUR SERVICE

ORVILLE L. WILLEFORD, Mgr.

Phone 107 Florence, Ky.

MAPLE TREE TAVERN

1 Mile South Of Walton

Dancing Nightly

All Popular Bottled Beers Served at Its Best

Jack Corbin, Prop.

NOW . . . Pride AND Pocketbook CAN AGREE

New Hudson 112 Averages 25.6 Miles per Gallon In 1000 Mile Traffic Test

From Los Angeles comes news of this amazing economy record, certified by impartial observers. Made under special test conditions, of course – but this is just one more example of the unusual gasoline mileages reported by Hudson 112 owners from coast to coast.

Hudson 112 economy starts with low first cost and carries on with low upkeep and amazing ability to stand up. Proof? Just ask us.

On top of that, here's a car you'll be *proud* to own. Look it over. Size up its extra bigness and room. Test its smooth power and amazing handling ease. Try its exclusive *double-safe* brakes. "Nothing like it," say those who have compared it with the "other three." Come in and see.

A Better Deal For Your Dollar

112-IN. WHEELBASE

6 CYLINDERS

83 HORSEPOWER

NEW HUDSON 112 $694 AND UP

Price for 3-passenger coupe, ready to drive in Detroit including Federal taxes.

HUDSON ALSO BUILDS TOP VALUE IN EVERY POPULAR PRICE CLASS

HUDSON Terraplane $789 and up

HUDSON SIX . . $934 and up

HUDSON EIGHT . $1015 and up

Above prices do not include state and local taxes, if any. For delivered price in your locality, see your Hudson dealer. Attractively low time payment terms, with new Hudson-C. I. T. Plan.

THE NEW "LOWEST PRICED" CAR

HUDSON 112

WALTON GARAGE

Phone 40 -:- Walton, Ky.

This space is donated by The J. L. Hamilton Funeral Service. It is to be used for the purpose of advertising socials of churches and for any special event of your community. It is free to the readers of the Advertiser; use it, it's for you, with the best wishes of Mr. Hamilton

Compliments of

J. L. HAMILTON FUNERAL SERVICE

VERONA —:— KENTUCKY

EAGLE TUNNEL
GALLATIN COUNTY

A thought for the week—When men speak ill of thee, live so as nobody may believe them.

Mrs. Della Courtney and son spent Saturday night with Wm. Wallace and family.

Mr. and Mrs. Elfrie Henderson and Mrs. Katie Gross were business callers in Glencoe Saturday night.

Mr. and Mrs. W. W. Hon and daughters Dorthea and little Belle were Sunday guests of Mr. and Mrs. Joe Reffett.

Mr. and Mrs. C. B. Sisson, Lakeland, were weekend guests of Mr. and Mrs. John Ricer and family.

Mr. and Mrs. Frank Wood, Cincinnati, were the weekend guests of homefolks.

Mr. and Mrs. Elfrie Henderson had as their Sunday guests Mr. and Mrs. Fannie Arrasmith and little daughter, Rev. James Irby and Mrs. Nannie Hemmingway.

Mr. and Mrs. John Wallace and family were Sunday guests of Wm. Wallace and family.

Mrs. Beulah Grubbs is seriously ill.

Mr. and Mrs. Ernest, Warsaw, were Sunday guests of Mr. and Mrs. Clive Rider and family.

Gordy visited Mr. Evart Stone Monday.

Mrs. Nina Jump and daughter visited Miss Alice Jump who is ill.

Charles Ferrell and brother called on John Trautman Friday. Forest Gordy visited Ed Gordy Sunday.

Mr. John Trautman visited Mr A. Watson Thursday.

INDEPENDENCE
KENTON COUNTY

Mrs. Arthur Bell, Mrs. Grover Gregory, Mrs. Rolly Hume and Mrs. G. B. Pruitt motored to Carrollton Thursday and visited Butler Memorial Park.

Mrs. A. D. Harp and daughter, Butler, called on Mr. and Mrs. G. K. Gregory Thursday.

Mrs. Monta Pribble spent a few days of last week with her mother, Mrs. Adanis, in Covington.

Mrs. Mollie Caldwell, Marchall, Mo., Mrs. Mattie Daudman, Walton Mrs. Howard Yodngman and two sons, Mrs. Sallie Caldwell, Williamstown, and Mr. and Mrs. Olin Keeney and son, Erlanger, were guests of Mr. and Mrs. J. W. Rush Wednesday afternoon.

Mr. and Mrs. Franklin Shaw, Ft. Thomas, were Wednesday visitors of Mr. and Mrs. G. K. Gregory.

Mrs. Lawrence McCart, Covington entertained her club with a bridge luncheon at Stephen's Restaurant last Tuesday.

FORD MILL PIKE

Mr. Henry Trautman and son Miss Kenny Trautman and Forest

CARD OF THANKS

We wish to give public expresion of our very sincere thanks and appreciations for all the kind words and deeds of those who contributed toward making the funeral services in honor of our husband and father Jess R. Aliphin the most beautiful comforting and impressive in our experience.

To Rev. Johnson for his spiritual consolation and ministry, to Mrs Arnold and her accompanist for their very beautiful and touching rendition of his favorite hymns, to Mr. Hamilton, the undertaker, for his constant and unlimited efforts to please and serve, to all those loyal friends and relatives who gave the highly valued tribute of their personal presence, to the Ruler of Nature for a perfect day and most beautiful landscaping setting, we feel a very great debt of gratitude.

Also we go back through his illness and recall the prompt and efficient services of our physician, Dr Bedinger, the visits of Rev. Johnson—and our kind friends and relatives near by and distant.

"Inasmuch as ye have done it unto one of the least of these my brethren Ye have done it unto me. May the blessing of the Almighty God rest upon and abide with each one who has thus served him."

THE FAMILY

WATERLOO
BOONE COUNTY

Miss Corrine Walton spent several days last week with her grandperents in Belleview.

Mr. and Mrs. Doe Philson and daughter visited Mr. and Mrs. Ellison Rector last week.

Mr. and Mrs. Chas Cain are the proud parents of a new baby born Saturday nite.

Mrs. B. Wytes and sons were the guests of the Newhall family last week.

Mrs. Addie Ryle, Constance, spent the past week with her granddaughter and family here.

Several from here attended the program sponsored by Burlington Homemakers Thursday night.

Mrs. Clifford Jones and daughter were Thursday guests of her mother at McVille.

Sunday guests of the Kite-Purdy family were John Hood, Annabelle Heyraft, Louisville, Vivian Hood, Paul Craven, Avalon Hood, I. L. Hood and Mrs. Addie Ryle.

THEATRE NEWS

Seven unusual special productions are listed for showing at the James Theatre this weekend. The first of these on bargain night will be "Love On A Budget"; showing Thursday night.

Friday night "Island in the Sky", staring Gloria Stuart, Michale Whalen, and Paul Kelly.

The third production is a twelve star cast picture including Martha Raye, Shirley Ross, Dorothy Lamour W. C. Fields, Bob Hope, Lynne Overman Rufe Davis, and others in "The Big Broadcast of 1938."

Sunday's feature will be "Girl of the Golden West" staring Jeannette MacDonald and Nelson Eddy. Matinee at 2:30 and only one show Sunday night due to the lengh of the picture. The show will start at 7:30 p. m. Sunday night. A special Matinee at 2:30 Monday, July 4.

The fourth production is "My Old Kentucky Home" showing Monday night. This an opportunity to hear the Hall Johnson Choir singing Stephen Foster's immortal melodies This is bargain night.

On Tuesday" Jury Secret" is featured. "Rose of the Rio Grande" will be shown.

Get set for the week of July 17th when you have an opportunity to see seven of the greatest pictures ever made. This week is set aside as a revival week of old pictures including "Rebecca of Sunnybrook Farm", Banjoy On My On My Knee," "Life Begins at Forty," Imitation of Life," "Call of the Wild," "Hell Divers, and "Her Jungle Love."

These seven pictures are being offered at a special price of 70c if tickets are purchased in advance of play date. Tickets purchased for an individual picture will be the regular price of 30 cents. Tickets are now on sale.

SPRING LAKE
KENTON COUNTY

Mr. and Mrs. E. M. Thomas and family visited relatives at Conway last week.

Mr. and Mrs. L. Parshall and Mr. and Mrs. Frank Parshall entertained relatives from Covington Sunday.

Mr. and Mrs. F. P. Ringenback and family visited at Park Hills Saturday evening.

Rev. Edelmier, Covington, Rev. Nankevil and family, Southgate Rev. Bower, Cincinnati, were visitors here the past week attending the Revival services.

OAK RIDGE
KENTON COUNTY

Rev. W. E. Mitchell substituted for Rev. M. M. McFarland in the pulpit of the Oak Ridge Baptist Church for both the morning and evening services on Sunday.

Mrs. Susie Wright and daughter Miss Dimetra, and Mrs Gabby, of Louisville, visited Rev. and Mrs. M. M. McFarland.

Mr. and Mrs. Haden Ware visited Mr. and Mrs. C. M. Stewart of Carlisle.

Mr. and Mrs. T. M. Draper of Latonia, visited Mrs. Ida Ware.

Mr. and Mrs. Wm. Lichliter and children of Latonia spent the weekend with Mr. and Mrs. Egger and family.

Mrs. Myrtle Gilley, of Hamilton, Ohio, is visiting Mr. and Mrs. Harry Lipcomb.

The Sunday School of the Oak Ridge Baptist Church held its annual picnic at Sharon Woods, in Ohio. Butler Bros., proprietor of the general store at Nicholson, donated and drove their big truck to take the youngsters to the beautiful spot which is really a natural playground Lunch was spread at noon and every ane had all he or she could eat. Games and boat riding were endulged in after lunch. About 110 attended and all reported a very pleasand day.

NORRIS BROCK CO.
Cincinnati Stock Yards

Live Wire and Progressive

An organization second to none. We are strictly sellers on the best all around market at reduced commissions.

We work for our customers first last, and all the time.

Reference: Ask the first man you meet.

Hope that you will eventually ship to us. Why not now?

Service That Satisfies

Improved Uniform International SUNDAY SCHOOL LESSON

By REV. HAROLD L. LUNDQUIST, Dean of the Moody Bible Institute of Chicago.
© Western Newspaper Union.

Lesson for July 3

A CHOICE OF LOYALTIES

LESSON TEXT—Joshua 1:2-6; 24:14-21.

GOLDEN TEXT—As for me and my house, we will serve the Lord. Joshua 24:15.

PRIMARY TOPIC—Choosing Sides.

JUNIOR TOPIC—A Loyal Leader.

INTERMEDIATE AND SENIOR TOPIC—A Choice of Loyalties.

YOUNG PEOPLE AND ADULT TOPIC—Man's Highest Allegiance.

"Lives of great men all remind us," according to the poet, that we too may make our lives sublime, and thus leave our footprints in the shifting sands of time. The study of biography is interesting, instructive, and often challenging. When we enter the field of Bible biography we bring into consideration an additional and fundamental factor, namely, the power and grace of God working in and through a surrendered life. All strength of character and ability is a gift of God, but its glory is largely veiled and its usefulness definitely limited, if not actually perverted, because there is no recognition of the foundation of true greatness, which is faith in and loyalty to God.

During the next three months we are to share in the study of the life stories of great men and women which will not only stimulate ambitions, but which also reveal what God can do through those who are ready to follow Him.

Moses, God's great leader for Israel, having brought them out of the land of bondage and through the terrible wilderness, is about to leave them. God's workman is about to die, but His work is to go on. God is not taken by surprise.

I. A Prepared Man Takes Command (1:3-6).

"Moses is dead; now therefore arise." Life is like that. "The king is dead; long live the king," is the cry of those who live under monarchies, as one ruler dies and his successor takes over the throne. Until that day when there shall be "time no longer," men must put away their sorrow and go on. Three words characterize the commission of Joshua—

1. Promise (vv. 2-4). God gave the land to Israel. Every place that Joshua planted his foot upon was to be his possession, even as God has promised Moses. A river lay between; there were wailed and armed cities to be taken; there were even giants in the land, but God promised it to Joshua; and he took it by faith.

God has given us many promises, too. If we are fearful, poverty-stricken, powerless Christians, it is because we do not believe God.

2. Power (v. 5). No man is able to stand against God's servant who is doing God's will, in God's way, in God's time. It was true of Joshua; it is true today. Men set up their opposition to God's plan and program with the assumed belief that because they have position, power, or money, they can readily crush the poor little band of Christian workers. Russia tried it. They even "abolished" God. But religion thrives in Russia, secretly perhaps, but none the less sincerely and successfully. There is no power of man or devil that can defeat the man who does the will of God.

3. Courage (v. 6). To serve God means to be assured of His help. Faith lays hold of that fact and the whole man becomes courageous. But observe that the foundation of courage is faith in God's Word, nurtured by meditation in it "day and night" (v. 7). The house of courage can be built only on that foundation.

II. An Experienced Man Gives Counsel (24:14-21).

More than two decades have passed since the appointment of Joshua to lead Israel. God has fulfilled every promise. Israel is in the Promised Land. Before the aged leader dies he calls the leaders of his people together to urge them to continue in the way of faith and loyalty to God. This he does by:

1. Example (v. 15). "As for me and my house, we will serve the Lord." No man can honestly and effectively call others to devotion to the Lord unless he sets them an example. No one takes any stock in the preacher or teacher who says, "Do as I say, not as I do." We are more than signposts; we are guides.

2 Instruction (vv. 16-19). Remembering God's dealings with them, the people declare their determination to serve the Lord. They spoke rather glibly. Joshua instructs them. God is not interested in lip service. He does not need them so much as they need Him. He does not look upon their confession of Him, if they continue to live in sin.

3. Warning (v. 20). God will visit His judgment on His people if they forsake Him and turn away—such is Joshua's warning. We who look back to the history of Israel know that they did forsake Him, and that the judgment of God is still upon them. "Be not deceived; God is not mocked, for whatsoever a man soweth, that shall he also reap" (Gal. 6:7) is God's warning through Paul to the Christian.

Kentucky Farmers Take to Curves

Contour strip cropping, in which bands of clean-tilled crops are alternated with strips of meadow, is gaining in popularity as a soil-saving practice. In this view of a field on the Clara Elliott farm, Pendleton county, Ky., bands of bluegrass and timothy slow down the water run-off from corn and tobacco strips.

Winding strips of hay that run at regular intervals across the slope between rows of corn or tobacco are now helping to hold the soil on many Kentucky hillsides. This system of farming, which is known as strip cropping, has recently come into prominence here as a highly efective method of controlling soil erosion.

The alternating bands of meadow crops check the rush of water as it flows downhill from the strips of corn or tobacco. They force it to drop any soil removed from the cultivated land and give it time to penetrate beneath the ground surface. Further protection is afforded by placing all strips onthe contour-directly across the line of water flow. Even the corn or tobacco rows act as tiny dams to halt the speed of run-off water and break its erosive force.

Every year the crops are rotated from strip to trip in accordance with a soil-building system. Strip planted one year to corn or tobacco are seeded down the following year to small grains or a mixture of legumes and grasses. Eventually every strip benefits from the nitrogen-fixing qualities of leguminous hay plants.

Bang Up VALUES for a Bright 4th

Whether its luggage and swim suits for a weekend-trip . . . or cool play clothes and porch furniture for a happy holiday at home . we have what you want! We're sparkling with bright styles and bursting with right values! Don't miss the fireworks!

COPPIN'S

The JOHN R. COPPIN Co.

7th and Madison Covington, Ky.

Mrs. M. Schoborg

GENERAL MERCHANDISE

DRESS PRINTS, 10, 15, and 19 cents per yard

Ladies full fashioned chiffon hose..... 69c pair

ANKLETS, 10, 15, and 25 cents

Men's summer trousers.....$1.00 to $1.49

FIRE WORKS OF ALL KINDS

Telephone 9 Independence, Kentucky

BASEBALL

BELLEVIEW

vs

BOB & GENE

AT CRESENT SPRINGS PARK

SUNDAY, JULY 3, 1938

3:00 P. M. FAST TIME

Bob and Gene Batteries—Goodhue and Dennison

Belleview Batteries—Ryle and Deck

PEOPLES LIBERTY BANK & TRUST CO.

COVINGTON, KENTUCKY

MEMBER FEDERAL RESERVE

Member Federal Deposit Insurance Corporation

If you are confused *by all the conflicting refrigerator claims of "super" saving, "super" speed, "super" service, etc., etc., here are six simple facts worth remembering when you choose your*

ELECTRIC REFRIGERATOR

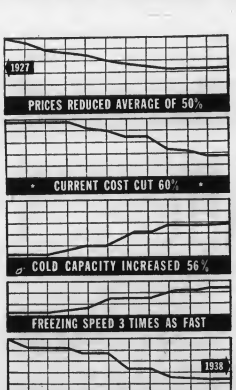

1 The GENERAL ELECTRIC Triple-Thrift REFRIGERATOR is a product of the combined research, engineering skill and manufacturing experience of the world's largest electrical manufacturing company. It is thrifty in price, thrifty in current, thrifty in upkeep.

2 The all-steel refrigerator cabinet, the sealed-in-steel cold-making mechanism, the 5 year performance protection plan *all were originated by* GENERAL ELECTRIC.

3 Although the sealed-in-steel G-E THRIFT UNIT is now widely imitated it is still years ahead. For G-E's sealed mechanism has long since passed the experimental stage, and *is the only one that has been constantly improved for twelve years.* OIL COOLING is a GENERAL ELECTRIC development that assures quiet operation, low current cost and long life.

4 GENERAL ELECTRIC has built and sold more refrigerators with the popular *sealed type* of mechanism than any other manufacturer.

5 The GENERAL ELECTRIC is recommended to you by millions of satisfied users, and has an unparalleled record for *enduring economy.*

6 GENERAL ELECTRIC new economy models of 1938 climax a smashing 12-year record of ever increasing values (see chart). *And this first choice of millions is now popularly priced!*

Be cautious of choosing any refrigerator that is too big a bargain. Remember, when you buy a General Electric your money is *invested for years*—not spent! Start a new G-E "save wave" in your kitchen this week!

GENERAL ELECTRIC

DeMoisey Radio Shop

Phone 138 -:- Walton, Ky.

LOCAL NEWS AROUND WALTON

Miss Betty Lee Young, Covington spent Monday with Sue Mann.

• • •

Mr. and Mrs. Levi Pennington entertained Tuesday evening for the B. Y. P. U. of the Baptist church.

• • •

Miss Lillie and brother, Georgetown, spent last Thursday with Mr. and Mrs. A. P. Stephens.

• • •

A. E. Stephens, Burlington, was a business visitor in Walton Monday afternoon.

• • •

Mrs. Roy Stamler visited Mr. and Mrs Ben Perry, Cincinnati, during the past weekend.

• • •

Barbara Crouse is spending a few weeks with her grandparents, Judge and Mrs. J. L. W. Slaughter, Owenton.

• • •

Mr. and Mrs. Reed Hume and two children, Covington, are the guests of Mr. and Mrs. J. B. Doan, Taft Highway.

• • •

The employees of the Community Public Service Company and their families left today for a divisional meeting and picnic at Dix Dam.

• • •

Miss Mary Carpenter, Florence, was the guest of Miss Sula Holmes director of "Glad Rags" Saturday evening.

Mrs. Chas Young, Covington, and Mrs. Grover Young, Walton, were all-day visitors of Miss Ella Monahan, Crittenden, Tuesday.

• • •

H. R. Forkner County Agricultural Agent, and Frank Kelly, Burlington, were business visitors in Walton Tuesday afternoon.

• • •

William Roberts, son of Rev. John Roberts, underwent an operation at St. Elizabeth Hospital Tuesday. He is recovering rapidly according to hospital attaches.

• • •

Mrs. Glenna Cleek, wife of Walton's efficient assistant postmaster Clinton Cleek, entertained at her lovely country home on Buckroo Road, Sunday for Misses Mary Pink Kathryn Robinson and Tessaline Kinman.

• • •

Louis Schwab was called to Augusta June 26th to the bedside of his brother, William Schwab, who is seriously ill. He was accompained by Harold Menke.

• • •

Mr. and Mrs. N. E. Northcutt and Thelma Howe entertained Mr. and Mrs. Jesse Conrad and family, Mrs. Mary Howe and Mr. and Mrs. Edward Bohl and sons, Rossmoyone Ohio, Sunday.

• • •

Word was received here this week that Mrs. Carl Conner, formerly of Walton, was in an automobile accident in Bloomington, Ind., recently. The reports say that Mrs. Conner was not injured seriously.

• • •

Rev. and Mrs. J. M. Ervin, Virginia Moore, Marjorie Conrad, Ora Violet Bush, Blanche Brittenhelm Charley Ransler, Jr., and John Clifton Mayhugh are attending the Young Peoples Conference at Camp Ernst, near Burlington this week.

• • •

Mr. and Mrs. Sterman Clayton had as weekend guests, Mrs. Clayton's parents, Mr. and Mrs. E. F. Lebold, Lexington, and her sister of Utica Kentucky, and Mrs. Clark, Lexington.

OAKLAND RIDGE
GALLATIN COUNTY

Mr. and Mrs. oHward Rogers and two sons, Mr. and Mrs. Wm. A. Miller and Raymond Miller spent Sunday with Mr. and Mrs. Chas Miller.

Miss Katherine Raisor spent last week here visiting her brother, Mr. Roy Raison and wife.

Mr. and Mrs. James Brown, Covington, visited Mr. and Mrs. Chas. Brown and Mr. Dave Cowen during the weekend.

Mr. and Mrs. Harry Thomason and little son spent Sunday here with Mr. and Mrs. George Baldwin

Harlin and Mary Evelyn Miller grandmother, Mrs. Nannie Hemingway.

The quarterly Sunday School meeting of the Ten Mile Association will meet here Friday night, July 1

APPLES FOR SALE
TRANSPARENT APPLES
Priced Right.
Goodridge and Rudicill
Tel. Burl. 138-Burlington, Ky.

EYES EXAMINED—GLASSES FITTED
Hours: 9:00 to 4:00 P. M. and by Appointment
DR. J. O. TYSON
OPTOMETRIST
18 Years Experience
28 Dixie Highway
Erlanger, Kentucky
PROMPT REPAIR SERVICE

VERONA
BOONE COUNTY

The fish fry given by the Light Bear Class of the New Bethel Church last Saturday evening was a success.

The residence of Tom Dwyer is being erected by the Crouch Construction Company, Glencoe.

The residence of Charles Vest is about completed and he will take residence there immediately.

Boyd Webster and C L. Leek are employed at Williamstown on the construction of the railway overpass.

CONEY ISLAND PLANS EXTENSIVE CELEBRATION

Preparations are under way at Coney Island, America's finest amusement park, for a three-day celebration of the Fourth of July-Saturday, Sunday and Monday, July 2, 3 and 4. There will be a spectacular fireworks display on each of the days, and special holiday programs.

Dr. Miles Nervine
(Liquid or Effervescent Tablets)
Soothes irritated nerves, permits refreshing sleep, helps you to "get hold of yourself."
NEARLY everyone is nervous these days. Financial worries, street and home noises, late hours, hard work and exciting recreation put a strain on the nervous system that brings on Sleeplessness, Nervous Headache, Nervous Indigestion, Restlessness, Irritability.
An attack of nerves may make you lose friends, quarrel with your husband or wife, appear a tyrant to your children.
DR. MILES NERVINE has been soothing the nerves of the nation for nearly 60 years. If *you* are nervous, get a bottle or package at your druggist. He will refund your money if you are not entirely satisfied.
Liquid Nervine, Large Bottle $1.00—Small Bottle 25¢
Effervescent Tablets, Large Pkg. 75¢—Small Pkg. 35¢
DR. MILES NERVINE

Graduated at Dixie Heights High Scrool

The 1938 graduating class of Dixie Heights High School, Dixie Highway, Kenton County, is pictured above with the principal of the school, J. A. Caywood. The students are, left to right, top to bottom, first row: Lewis Lee Phillips, Joseph Foltz, Griffin Fisk, John Ficke Walter Dorman, David Brennan, Jean De Jarnette, John Gobelille and Jack Arnsperger; second row: Grover Shepherd, Catherine Lehr, Ruth Petty, Mary Rogers, Maryam Williams, Thelma Eubanks, Grace Williams and Jack Wood; third row: Malcolm Mitchell, Elizabeth Simon Mary Jane Miller, Estelle Deglow Helen Clark and Elmer Smith; fourth row: John Jordan, Mildred Nitschks, Barbarba Williaman, Virginia Goodenough, Lorraine Conrad and James Lee, and fifth row, J. B. Fronk, Marianne Frankz, Marian Meyer and Paul Dorman.

STAFFORDSBURG

Mrs. W. E. Hanna spent the week end with her sister, Mrs. Clarence Erwin in Middletown.

Denver Warren spent the week with his grandparents, Mr. and Mrs. L. J. Rapp.

Mr. and Mrs. Thos. Borke rs were Guests Sunday of Mr. and Mrs. Karl Rice.

Miss Lorena Kennedy and Misses Alma and Mary Stephens were guests on Thursday evening of J. A Keeney and family. Miss Kennedy also spent the night there.

Mrs. Thos. Borkers, Mrs. J. A. Keeney of Staffordsburg, Mrs. Wm. Martin, Miss Bertie Reddick, Mrs S. B. Godbey and daughter, Annabelle attended the Zone meeting at Florence, Thursday.

Mr. and Mrs. Kirby Richardson had as guests over the weekend: Mr and Mrs. Ray Richardson from the University of Missouri, and Miss Helen Richardson of Lexington; also on Sunday Mr. and Mrs. Earl Richardson.

Mr. Vestal Smith spent Sunday with J. A. Kenney and family.

Mrs. Crawford enjoyed the company Sunday afternoon of her sons E., and Selden and daughter; also Miss Virginia Crawford, who is visiting here mother for a few weeks

Mr. R. L. Hoffman had as guests Sunday evening, Mr. and Mrs. Earl Armstrong and Mr. Eugene Hoffman.

Mr. and Mrs. Joe Richardson enjoyed the company of their son Clyde of Frankfort.

Rev. and Mrs. A. K. Johnson, Falmouth, spent last Sunday with Mr and Mrs. Albert Hunt.

USED CAR SALE

1936—Standard Chevrolet Town Sedan	$425
1935—Dodge Coach	$395
1935—Plymouth Coupe	$375
1932—Willys 6 Coupe	$135
1929 PONTIAC COACH	$75

AL JAEGER'S GARAGE
PLYMOUTH AND De SOTO
Independene -:- Kentucky

CHANDLER

The Fourth of July will prove anything but a holiday for Gov. A. B. Chandler who is scheduled for four addresses in the State that day in the interest of his Senatorial Campaign.

Governor Chandler will speak first on Independence Day at Metropolis Lake, in McCracken County at ten o'clock in the morning. At one o'clock that afternoon he will make an address at Paducah.

Hurrying from there to Kuttawa Springs, in Lyon County, Governor Chandler will speak there at four o'clock in the afternoon and will wind up that day of strenuous action at Central City, in Muhlenberg County, where he will address the voters at seven-thirty that night.

Two addresses are carded for July 5, one at two thirty o'clock in the afternoon at Glasgow, in Barren County, and the other at Burksville Cumberland County, at seven-thirty that night.

On July 6, Governor Chandler will speak in Russell, Green and Larue Counties, appearing at Jamestown at ten-thirty in the morning Greens at one-thirty in the afternoon and Hodgenville at seven-thirty that night.

An all-day rally at Bardstown, July 7, in honor of Governor Chandler will high-light the week's campaign activities. Huge crowds will be present to hear Governor Chandler discuss campaign issues, and to partake of the hospitality of the counties in the district, all of which will supply portions of the mid-day lunch which is to be provided.

The Governor's itinerary to date carries him through July 9, on which date he will make two campaign speeches.

He will speak at Georgetown at two o'clock on the afternoon of July 9, and in Richmond at seven-thirty o'clock that night.

HEBRON
BOONE COUNTY

Mr. and Mrs. C. V. Lucy and daughter returned last week after a two weeks' visit with relatives in Illinois.

Born, on June 29, a son, to Mr. and Mrs. John Crigler.

Miss Allene Stephens, Cincinnati spent last week with her sister, Mrs M. M. Garnett and family.

Mrs. Hatie Berkshire and sister Miss Laura McGlasson, Taylorsport spent Tuesday afternoon with Mrs. Amanda Lodge and daughter.

Emery Smith, Covington, was the guest of Mrs. Addie Aylor and Mrs Wm. England, Sunday.

John Conner's new home is nearing completion.

Mr. and Mrs. John Baker and two sons and Homer Baker, Bromley spent Saturday with Mrs. Nan Baker.

Misses Viola and Emily Fay, Bromley, were the gusets of Mr. and Mrs Ben Paddock, Wednesday. Miss Clara Paddock, Price Hill, was a guest there Thursday.

Miss Louise Mahorney entertained at her home Friday for Misses Margaret Hoffman, Virginia Reemer Agnes Rose Judy, LaVerne Bruce and Mary Lou Lucy.

Three Boone 4-H Clubs Hold Picnic-Tours

The Taylorsport, Grant and Hebron 4-H clubs held tours and picnics last week. Each club had good attendance and a full day of work and play. The members visited practically all projects an inspected record books. The projects were well started and indicated that good work has been done by both boys and girls, according to Jack Dye, assistant county agent.

Picnic lunches were spread at noon and there was always more than enough for everybody. At meetings after lunch, delegates to 4-H council were elected and other business transacted.

FLORENCE
BOONE COUNTY

Mrs. Minnie Bradford, Mary Butts and Robert Bradford enjoyed a trip to Richmond, Ky., Sunday.

Mrs. Annie Clore and Harry Blackburn entertained with a dinner Sunday for Mrs. L. L. Tucker and daughter, Mr. and Mrs. Melvin Platt, Mr. and Mrs. Shelby Beemon and daughter, Mr. and Mrs. T. H. Easton and Mr. and Mrs. George Pierce.

John Surface is quite ill.

Mrs. Willa Rue, Lexington, arrived here to visit her brother, W. L. Stephens and wife.

Mr. and Mrs. M. O. Jone were dinner guests of Mr. and Mrs. Ralph Jones Sunday .

Mr. and Mrs. Tom Watson and daughter entertained Mrs. John Stephenson and his parents Mr. and Mrs. Watson Walton, Thursday.

Mrs. Fanny Utz entertained with a dinner Sunday for the following: Rev. and Mrs. Hauter, Mr. and Mrs Bert Rouse, Mr. and Mrs. Lon Beemon, Mr. and Mrs. Raymond Beemon and family and Miss Dorothy Nell Kendall.

Miss Dell Utz, Covington, spent the past weekend with her sister, Miss Fanny Utz, Shelby Street.

Mr. and Mrs. M. P. Barlow entertained with a dinner Sunday for Mr. and Mrs. Harry Barlow, Mr. and Mrs. Mose Pope and Mr. and Mrs. Jack Renaker and family.

Mr. and Mrs. Stanley Lucas will depart for an extensive trip of six weeks on June 27. Their trip will include a visit to Yellowstone National park

Mr. and Mrs. Ambrose Easton Price Pike, entertained with a family dinner on Sunday. The guests were Mr. and Mrs. Jess England and sons, Mr. and Mrs. James Tanner and sons and Mr. and Mrs. Fred Prather and sons.

Mr. and Mrs. R. L. Snyder entertained with a family dinner Sunday for Mr and Mrs. Wm. Snyder. Mr. and Mrs. Charles Burris and son Mr. and Mrs. Ade O. Robbins and daughter, Mr. and Mrs. Chestra Sturgeon, Mr. and Mrs. Ralph Coppage Alfred Robbins and Mary Atha.

Elmer Surface and family, Walton, visited Mrs. Carrie Surface Sunday.

Mrs. Mary E. Rouse and son Carl, were dinner guests Sunday of Dr. Elbert Rouse and family, Ludlow.

County Agents Report Tobacco Diseasesin Kenton And Boone

Boone Crop Earlier and Prospects Good Despite Troubles

Tobacco diseases are found affecting many Boone and Kenton county crops according to reports from the county agricultural agents of the two counties. Many calls were received at the offices the past few weeks. Blue Mold, root rot, mole and insect injury are among the chief troubles being encountered the growers.

Despite these troubles the Boone county crop is earlier than usual and most farmers at the preent time have splendid prospects for a good crop according to officials reports from the agent's office.

Root Rot probably will be the most lasting of the diseases affecting crops at the present time, the office reports. Root rot can only be controlled through root rot resisting seeds, the best variety of which is Experiment Station No. 16 the offices report.

"Growers would profit by a series of educational meetings in tobacco fields later in the season to study the effects and methods of control of the various diseases affecting tobacco," H. R. Forkner, Boone County farm agent stated.

UNION

Robert Dickerson passed Saturday night and Sunday with Wilford and Milford Wheeler.

Mrs. Alva Lowe, Robert Dickerson, Wilford and Milford Wheeler, were Sunday afternoon guests of Mr. and Mrs. L. S. Kemper and daughter.

Mrs. Lena Gilbert and son, Bobby, accompanied by Mrs. L. C. Winchester and Mrs. L. L. Hall, of Warsaw, were in Covington, Friday, visiting Miss Charline Gilbert, who will leave Monday for a two months' stay at Long Island, New York.

Mr. Alva Dickerson, son, Harold and daughters, Rose and Betty, visited Mrs Dickerson, who is in a Louisville hospital, Sunday.

Mrs. Ernest See and children. Margaret, Louise, Johnny and Junior were Saturday night and Sunday guests of her father, Mr. John Reed and family.

Misses Emma Kemper and Kate Wheeler entertained Sunday: Mr. Vollie Lowe, Mr. and Mrs. Alva Lowe, of Happy Hill, Mrs. Daisy Kemper and son, Alfred.

HAIL INSURANCE! ON TOBACCO
Insure your property with
The Noel Co.
Real Estate and Insurance
31 E. 7th St. Covington, Ky.
HEm. 1618 HEm. 1321-W

An Interesting Announcement
An insured savings account will protect you from enconomic storms.
Start a savings account here and participate in our liberal dividend earnings.
For the large investor our Investment Shares, in multiples of $100.00 enables you to invest your funds with absolute safety and liberal dividend return. All speculative hazards are entirely eliminated.
OUR CURRENT DIVIDEND RATE IS 4%
ALL ACCOUNTS ARE INSURED UP TO $5000.00
FIRST FEDERAL SAVINGS & LOAN ASS'N OF COVINGTON
501 MAIN STREET (Office Open Daily) HEMLOCK 1345

ZIMMER'S GARDENS
FLORENCE FAIR GROUNDS
On Dixie Highway U. S. 25
OPENING NITELY, NO COVER CHARGE, NO MINIMUM CHARGE, EXCEPT SATURDAY NITE.

AT AUCTION
30 ACRES ON JONES PIKE 1½ MILES EAST OF WALTON, KENTUCKY
Sat., July 9th
At 3 P. M.
Mr. and Mrs. Lewis Tebelman have contracted with us to sell their farm of 30 acres. Rich rolling blue grass soil, 5-room new frame house, barn 24x30, chicken house, one deep well, and cistern.
Come bid your judgement. Last Bid gets the deed
Rel. S. Wayman, Agent Col. R. M. Lucas, Auct.
REL C. WAYMAN, Realtor
623 Washington St. Covington, Ky.
HEmlock 5107 — Ind. 64

YOU'LL FIND THAT

USED CAR BARGAIN

RIGHT HERE!

Easy Terms on every one of these Values

I GUARANTEE

PERSONALLY Indorsed USED CARS

BUILT BY HUDSON

On all "Personally Indorsed" used Hudsons and Terraplanes 1935, 1936 and 1937, we give a 90-day guarantee carrying 50% off on parts and 50% on labor!

1936-Hudson Sedan, Heater, Electric Hand and Trunk Ocean Blue $595

1936-Hudson Sedan, Heater and Trunk—Sage Green $595

1936-Terraplane Sedan Black, like new $545

1936-Terraplane Brougham. Radio, Spruce Green A Beauty $525

1936-Terraplane Super Coupe-Heater—Black A Dandy $585

1935-Hudson 8 Sedan, Heater Electric Hand Black $445

1935-Terraplane Sedan, Heater, Electric Hand and Trunk-Sun Tan $445

1935-Terraplane Special Brougham, Heater, Electric Hand—Black $445

1935-Terraplane Coupe Heater-Radio $395

1934-Terraplane Special Brougham-Black $325

1933-Terraplane Coupe Black $285

1935-Plymouth Sedan Black $420

1933-Plymouth Coach Grey $285

1932-Plymouth Sedan Brown $245

1931-Studebaker Coupe Rumble Seat-Blue $145

1931-Willys Knight Sedan 2 Fender Wells Trunk Rack—Black $145

1932-Essex Coach Black $185

1930-Chevrolet Roadster-Rumble Seat Black $125

1930-Ford Coupe Black $75

1929-Ford Sedan Black $90

Come in today and get a Bargain

WALTON GARAGE

Phone 40

WALTON, KENTUCKY

WALTON BUSINESS ASSOCIATION

presents

40 REASONS 40

Why You Should Trade In Walton

COZY SANDWICH SHOP
Sandwiches and Cold Drinks

COMMUNITY PUBLIC SERVICE COMPANY
A FEW KELVINATORS LEFT AT A BARGAIN PRICE ..... $66.00 up

CONRAD HARDWARE
10% cash discount on all Kerosene stoves.
Folding Lawn Chairs 89c -- Paris Green 5 lbs for $2.00
THIS WEEK ONLY

INSURE IN "OLD LINE" STOCK COMPANIES
FIRE—WINDSTORM—TOBACCO HAIL—BONDS
MRS. BESSIE C. JOHNSON, Agent
DIXIE STATE BANK BUILDING WALTON, KY.

POWDER PUFF BEAUTY SHOP
4 DAYS ONLY—FREDIC CROQUIGNOLE WAVE
REGULAR $5.00 WAVE—FOR $3.00

STEPHEN'S RESTAURANT
Chicken, Steak and Ham Dinners
Regular Dinners and Plate Lunches Special for Saturday
STEAK AND FRENCH FRYS
For private Dining Room call Walton 106

SCHNEIDER'S GROCERY
JOWL BACON ..... 15c lb.

NO BETTER MARKET FOR YOUR CREAM
MERCHANTS CREAMERY COMPANY
CINCINNATI, OHIO
VISIT OUR CREAM BUYING STATION WHEN IN WALTON
VIOLA H. ROBERTS, Operator

WALTON DRY GOODS STORE
Join the 1938 Blanket Club
Save Way Plan Small Weekly Payments
For a Beautiful Blanket This Fall
SEE THE BLANKET LET US SHOW HOW YOU SAVE

TOWN & COUNTRY SHOP
2 prs. 99c Hose $1.80
Join Our Hosiery Club and Get a Pair of Hose FREE

THOMAS GRIFFIN SHOE SHOP
All Work Guaranteed We Do It a Better Way

MANN'S GROCERY
TWO NO. 2 CANS SLICED PINEAPPLE
FRIDAY AND SATURDAY 25c

DAN'S SERVICE STATION
Ask About Our Free
BUMPER TO BUMPER SERVICE
PURE

Compliments of
BALLARD'S BARBER SHOP

JAMES SNAX SHOP
THE COOLEST PLACE IN TOWN
TRY OUR ICE CREAM AND BE CONVINCED OF ITS QUALITY

IRENE'S BEAUTY SHOP
SPECIAL THIS WEEK
CASTILE SHAMPO FINGER WAVE AND TRIM 50
Phone Walton 120 30 So. Main St. Walton, Ky.

C. B. TAYLOR
I wish to thank all the people who trade with me
WE ALWAYS SERVE YOU RIGHT

WALTON & READNOUR
McCORMICK-DEERING MACHINERY REPAIRS

J. A. FARRIS RESTAURANT
CHICKEN DINNER EVERY DAY 50c
CHICKEN DINNERS PLATE LUNCH

JAS. E. FALLS SERVICE STATION
We Rebate You 30c Worth of THEATRE TICKETS With
EVERY DOLLAR SPENT WITH US

DRY CLEANING & PRESSING SHOP
QUALITY WORK AT LOW COST
LOUIS SCHWAB, Prop.

WALTON LUMBER COMPANY
HOME OF GOOD BUILDING MATERIAL

LUSBY'S GROCERY
Duck Head Overalls $1.39 Gulf Fly Spray ....per gal $1.29

DeMOISEY RADIO SHOP
SPECIAL ON GASOLINE WASHERS $79.95 up

EDWARDS INSURANCE AGENCY
WALTON, KENTUCKY
INSURANCE of Every Kind
HAIL INSURANCE ON GROWING TOBACCO A SPECIALITY

We always seek to serve our customers efficiently and completely in any Business Entrusted to Us.
DIXIE STATE BANK
WALTON, KENTUCKY
MEMBER FEDERAL DEPOSIT INSURANCE CORPORATION

WALTONIAN HOTEL
Meals—Week Day 35c Sunday Chicken Dinner 50c
HOME COOKING SERVED COUNTRY STYLE
MRS. PRUETT, Prop.

Vapo Path
MINERAL TREATMENT FOR HEALTH
L. O. KENNDAL
59 South Main Street Walton, Kentucky

CAMPBELL & ROBINSON
ELECTRICAL CONTRACTORS
FLOOR PLUGS, 2 FOR $4.00
THIS WEEK ONLY
PHONE WALTON 23

MODEL FOOD STORE
FREE FREE FREE FREE
10c Can Baking Powder Free With 24 Lb. Bag Four Roses Flour 69c
CHAS. B. ROUSE
PHONE 21 -:- WALTON, KENTUCKY

LINTON'S BARBER SHOP
WE SPECIALIZE IN WOMEN AND CHILDREN'S HAIR CUTS

WALTON WATERWORKS RESERVOIR
THE PLACE OF GOOD — COME TO THE PLACE
WHERE YOU CATCH THE BIG ONES

WALTON GARAGE
EVERY READY DRY CELLS BATTERYS NO. 16 25c

JAMES THEATRE
BARGAIN NIGHTTS, MONDAY and THURSDAY
ADMISSION 10c TO EVERYONE

VEST CHEVROLET CO.
Grind Values and Tune Motor with complete check of motor. Chevrolet, $5.00—Ford V8 $7.00
NEW and USED CARS & TRUCKS

JONES' DRUG STORE
CENOL FLY SPRAY
Half Pints, 19c. Pint 29c. Gallons $1.69
Cenol Fly Spray contains more of the killing properties and there is none better to be had at any price. Better secure your season's needs at these low prices.

BEWARE OF ACCIDENTS
Special Policies for Men, Women and Children
PHONE 112 J. B. JOHNSON WALTON, KENTUCKY

This Week's Drawing Will Be
Held In Front of the
MODEL FOOD STORE

CLUSTER'S GENERAL STORE
FRIDAY AND SATURDAY SPECIALS
Summer dress goods, 4 yards 59c
Boys' long and short pants, 49c each, 2 for 90c

LAST WEEK'S WINNERS
First Prize: Mrs. James Vest ($10), Second Prize: Georgia Arnold ($5) Five One Dollar Winners: James M. Bolington, Louise Conrad, S. W. Coyle, Helen Stamper and Mrs. James Vest.

TEXACO SERVICE STATION
Manager Guy St. Clair
TEXACO VALCOR OIL 2 Gallons $1.00

WALTON SERVICE STATION
A GOOD PLACE TO FISH WHERE THERE ARE LARGE ONES AND ARE BEING CAUGHT.

DALTON'S

620 MADISON, COVINGTON 828 MONMOUTH, NEWPORT

Two De Luxe Bikes Free!

You get a coupon with the purchase of any sportswear or beach wear item. Hurry in for yours.

SEE THESE BIKES IN OUR WINDOWS

Sale Of SPORT TOGS

Thousands of garments in the most complete selection you've ever seen!

$1.

Three-Piece Culotte Sets
Pottery Toned Farmerettes
Smart New Twill Slacks
One-Piece Printed Play Suits
Gay Mexican Print Overalls
Suspender Top Culottes
Zipper and Belted Culottes
Shorts, Halter and Visor Sets
Stout Size Slacks and Overalls

Tots' and Girls' PLAY TOGS

79c and $1.00 Values

SPECIAL 59c

Play Suits
Slacks
Farmerettes
Shorts
Sun Suits

Here are the garments that will cut down on the wash and keep the kiddies out under the sun. You'll want several of these.

DALTON'S

4-H CLUBS STRESS CONSERVATION WORK

Conservation exhibits, including the uses of wood and the preservation of forests and wild life, were the features of the 18th annual Junior Week for 4-H club members at the University of Kentucky this year. Nearly 700 farm boys and girls from 101 counties attended. Cooperating agencies included Berea College, Hindman Settlement School Highland Institute, the state game and fish commission, the state and national forestry services, the Robinson Experiment Substation, and several commercial firms.

Breathitt county furnished the champion farm demonstration team Warren county the champion home economics team, and the best terracing team came from McCracken county.

Individual winners include Ruth Lowry Lewis, Oldham county, style dress revue; Margaret Stutzenberger, Jefferson county, clothing judging; Mae Major, Christian county foods judging and Helen Culton Boyd county, judging of home furnishings.

New officers of the Kentucky Association of 4-H Clubs are A. P. Adair, of Bourbon county, president; Lorraine Harris, Fayette county, vice president, and Margaret Gulley, Garrard county, secretary The University of Kentucky 4-H club and the Alpha Zeta, honorary fraternity, honored Adair as the outstanding club boy, and the metal from Phi Upsilon Omicron, honorary sorority, went to Margaret Stutzenberger as the outstanding girl.

Keen Johnson, lieutenant governor, was one of the speakers of the week.

The Isle of Pines

The Isle of Pines, or Isla de Pinos in the West Indies, is about thirty miles south of Cuba, of which it forms a part, belonging to Habana province. The island, discovered by Columbus in 1494, has an area of 1,200 square miles and a population of about 3,200. Nueva Gerona and Santa Fe are the largest towns

Hard Fought Victory

Victories that are easy are cheap which come as the result of hard fighting.

FREE!

Estimates on Radio Repairs at 500 Scott Blvd., Covington, Ky. Hemlock 1127.

W. M. STEPHENSON, Radio Specialist.

SANITATION IS BEST COCCIDIOSIS CONTROL

During the summer considerable money is spent for so-called remedies for coccidiosis, one of the most wide-spread diseases of young chickens. Moist, warm weather seems especially favorable to this disease, which causes considerable loss among chicken up to months of age.

While many treatments have been tried for coccidiosis, Dr. J. Holmes Martin of the Kentucky College of Agriculture is of the opinion that none of them is effective. The best way to combat this disease, he declares, is to keep the brooder house dry and practice sanitation. This means frequent cleaning of all feeding and brooding equipment, and the daily changing of the litter during the outbreak.

A well-balanced ration, supplemented with plenty of green feed is important in building up the young bird's resistance to the disease, points out Dr. Martin. Feeding a mash containing 40 percent dried skimmilk or buttermilk for several days has been advocated generally as effective in checking an outbreak of coccidiosis in young hicks. However, milk will not cure the disease.

Coccidiosis is recognized by such symptons as ruffed feathers, pallor, rapid emaciation and bloody droppings. The disease is spread by contamination of feed, water and soil with droppings of fowls which harbor the parasites. The parasite may objects. It is also spread by birds be carried down stream by running water, by shoes, grain sacks or other jects. It is also spread by birds or insects which fly from one yard to another. Rats and mice also may serve as carriers of the organism.

WHEN EPIDEMICS OCCUR

One of the well-konwn manufactures of drugs and medicines in Germany recently secured considerable publicity in Greece when it was announced that their specially built delivery airplane would arrive at Athens airport, according to a report to the Louisville District Office of the Department of Commerce. The airplane is to be used to convey urgently need medical preparations to all points on the Continent. The plane is specially designed for the quick transportation of drugs to areas affected by epidemics. It has a capacity for four passengers and about 36,000 pounds of fright. The four-passenger seats may be converted into two beds and the cargo space can accomodate an additional six passeggers.

INSURANCE!

FIRE & TORNADO
Automobile & Surety Bonds

Insure your property with

The Noel Co.

Real Estate and Insurance
31 E. 7th St. Covington, Ky.
HEm. 1618 HEm. 1321-W

this week

by R. Maurer

EDITOR'S PRAYER

Blessed are the merchants who advertise, for they have faith in their own business, and their prosperity shall increase manyfold Blessed is the woman who sends in a written account of a party or wedding, for she shall see the details and the names of her guests correctly reported. Blessed are those who do not expect the editor to know everything, but who tell him whenever an interesting event occurs in which they are interested for they shall have a better newspaper in thier town. Blessed are they who get their copy in early for they shall occupy a warm spot in the editor's heart. Blessed are they who co-operate with the editor in his efforts in behalf of the community, for their town shall be known to all men, far and wide, as a good place in which to live and do business. Blessed are they who do not think they could run the paper better than the editor runs it—yea, thrice blessed are they, because there are so few of them in the community.—W. Kentuckian

—o—

This Week is glad to announce that "Glad Rags" was a great affair. To those that did attend this musical comedey, we say: "Cooperation is the life of a small town." To those that did not attend, we say: "You missed something good. A voulnteer fire department is a great thing. Who knows when some Mrs. Murphy's cow may kick a lantern over and start a fire.

—o—

The new Game and Fish Code bill included a new open season on squirrels dating from July first to October 1st. This sets the open season up one month, but limits the period to 123 days. This length of time should give the hunter a reasonable period in which to enjoy his sport. Reports from the Fish and Game Commission say that many complaints have been received to the effect that squirrels are being killed out of season . . . as bad as a fellow cheating in a game of solitaire.

—o—

Far outshadowing political activity, baseball games, and weekend vacations was the crop-saving rains which fell last Friday and Saturday. A report says that every officiale weather forecast from a meteorological office requires the co-operation of at least 100 persons . . . It only takes one to report these $$$ showers.

—o—

The recent Daily Vavation Bible School, conducted by Rev. Alferd at the local Baptist church, was a sucess in every detail. It just shows arrother worthy thing that can be sponsored in a small town.

—o—

Uncle Elben says that everybody makes mistakes, but some folks' pears like dey was tryin' to manufacture 'em as a regular business.

—o—

Safe driving this week will premit the sending of the ever-welcome message—"Arrived after pleasent trip."

Visit

Forest Lawn Memorial Park

"The Garden of Memories"

Non Secterian---Perpetual Care On Every Grave

Terms to Suit Purchaser---No Interest or Carrying Charges

Dixie Highway - - - - - Erlanger, Ky.

DIXIE 7172

TO HUNT AGAIN FOR FAMOUS SUNKEN SHIP

A license for salvage operations on the site of the wreck of H. M. S. Lutine, which has lain for approximately 138 years on the shifting sands at the entrance to the Zuider Zee, a gulf of the North Sea extending southward into the Netherlands has just been granted to a company of the Hague by the Committee of Lloyd's, acording to a report to the Louisville District Office of the Department of Commerce Salvage attempts began almost immediately after the vessel was reported lost and during the following two years goldand silver bullion valued at approximately $275,000 was recovered by fisherman and boatmen. The Lutine bell which now hangs in the University Room at Lloyd's, was recovered in 1859 and is generally considered to be one of the best known objects in the world.

BAPTIST CHURCH
FLORENCE, KY.

Bible School ..... 10:00 a. m.
J. N. Sams, Supt.
Morning Worship ..... 11:00 a. m.
B. T. U. ..... 7:00 p. m.
Evening Services ..... 8:00 p. m.
Mid-week Prayer Service, Wednesday night at 8:00
R. F. DeMOISEY, Pastor.
Come and worship with us you are always welcome.

THARP and STITH

FUNERAL DIRECTORS

WE REDEEM ANY BURIAL POLICY 100 CENTS ON THE DOLLAR

FLORENCE -- DAYTON -- ALEXANDRA

Phone 13 South 0055 Thatcher 13

Butler 29

They're Going Fast

Just a few more brand new

1937 KELVINATORS

left to be disposed of at

Bargain Prices

These are not used or repossessed refrigerators but brand-new 1937 models, covered by all usual warranties. They will give you just as many years of dependable refrigeration service as the 1938 models but because they are a year old, we are offering them at bargain prices. We have only a few left so ACT QUICKLY. You may never again have an opportunity to buy so much value for so little money.

A Citizen and a Taxpayer | COMMUNITY PUBLIC SERVICE COMPANY | Alert and Eager To Serve You

INCORPORATED

7 Glorious Days

GREAT LAKES CRUISES

on the

S. S. SEEANDBEE

C&B LINE

Over 2,130 Miles of Scenic Beauty Mackinac Island . . . Sault Ste. Marie . . . Cruising in Georgian Bay and Green Bay . . . Chicago . . . Cleveland . . . Buffalo . . . Niagara Falls

Enjoy a truly magnificent vacation at extraordinary low cost . . . transportation, berth, meals and all entertainment on shipboard included . . . on the largest and most luxurious Great Lakes passenger ship exclusively in cruise service. Over 460 staterooms and parlors . . . Exceptional food and service . . . nightly floor shows and revue in spacious ballroom . . . dancing . . . deck sports.

The Line of Friendlier Service

Sailing from Chicago every Friday, Cleveland every Sunday, Buffalo every Monday, after July 8th to the end of August.

See your local Travel or Railway agent, or mail coupon to address below.

ALL EXPENSE as Low as $59.50

THE CLEVELAND & BUFFALO TRANSIT CO

EAST 9TH STREET PIER . . . . . CLEVELAND, OHIO
FOOT OF ERIE STREET . . . . . BUFFALO, N. Y.

Gentlemen: Send me Illustrated Booklet with ship plans, complete information and schedules of S. S. SEEANDBEE Cruises.

Name _____

Address _____ SEF

FREE

A CHEVROLET TOWN SEDAN

Saturday, July 9th

The Merchant's Advertising Association of Williamstown will give a Chevrolet Town Sedan and Thirty-Six $5.00 Merchandise Orders to the holders of lucky tickets.

It is only possible for the Association to offer these gifts if you continue to patronize your merchant who is a member of the Association. Tickets cannot be obtained from any other merchant

When you spend your money with homeowned stores, your money stays at home and eventually returns to you. By patronizing these merchants, they will be able to continue offering BIGGER and BETTER gifts.

Ask for Tickets when you make purchase with the merchants listed.

Henry Chipman's Store
Dunn's Meat Market
Lucas Drug Co.
G. V. Wert, 5-10$1 Store
Owen Department Store
Sidebottom Chevrolet Co.
J. B. Miller's Pharmacy
Grant County Motor Co.
Hicks' Service Station
Owen Hulett
Caldwell Bros. Grocery
Wigginton & Clark Dep't. Store.
Williamstown Roller Mill
O. O. Frakes
Williamstown Lumber & Hardware Co.
S. R. Webb & Son
Skinner's Grocery
Lowe's Grocery

THE WILLIAMSTOWN MERCHANTS' ADVERTISING ASSOCIATION

FREE CHEVROLET FREE

IT'S FAIR

to state that Kentucky has drawn the attention of the nation these last two years because of the unparalleled achievements of her young Governor in effecting great economies.

IT'S REASONABLE

to believe that what Happy Chandler has done at Frankfort, he can help do at Washington, thus pulling the nation out of the doldrums of depressions, recessions and general debility.

IT'S A CINCH

that the nation needs DOERS at Washinton, in the Senate, to grapple with conditions which require vision, courage and determination—as well as ability to grasp the meaning of emergencies as the develop and the will to cope with them.

IT'S GOOD BUSINESS

for Kentucky to pick a man who has demonstrated, even to his severest critics., that he will keep his word to the whole people, make good his campaign pledges, bring about sane, economical administration of public affairs.

SEND "HAPPY" CHANDLER TO THE UNITED STATES SENATE

HE IS NEEDED THERE!

MT. ZION
GRANT COUNTY

A large number of church folks gathered at the parsonage last Wednesday evening and gave the new pastor and wife a shower of many useful gifts, consisting of canned fruit, preserves, sugar, flour, dishes luncheon sets and many other useful articles.

Mrs. Lizzie Roberts visited her little grandson, Harold Roberts, last Friday, who is ill at the home of Mr. and Mrs. Tom Smith.

Mrs. Louisia Hensley is visiting her daughter at Georgetown this week.

Mr. and Mrs. Otta Johnson of Ft. Mitchell were Saturday night guests of his parents, A. T. Johnson and wife.

Mrs. Elma Dunlap and little daughter, Mr. Wil Dunlap and sis-Covington last Friday.

Mrs. Leona Jump and two daugh daughter and Miss Mary Mildred Pettit were visitors in Walton last Friday.

Mrs. Henry Jump has returned home from avisit with his daughter, Mrs. Floyd Jones and husband of Arnolds Creek.

Mrs. Emma Sams, Mrs. Lula Blackburn, Ray Lawrence, wife and two children spent Sunday with Misses Anna and Mollie Chapman Tom Cook and family, L. F. Chapman and family of Walton.

Mr. and Mrs. Harley Jones and little daughter, Mrs. Mary Beach and Brian Dallas spent Sunday with Mr. and Mrs John Gordon and daughter.

Mr. and Mrs Jim Collins and Clyde Franks entertained a number of relatives and friends Sunday, June 26 in honor of Jim's birthday. A very pleasant was enjoyed by all present

---

Here is some consolation to the candidate that looses: Roscommon once said—"The multitude is always in the wrong."

BEAUTY SPECIALS

THE NEW MELL O TONE OIL WAVE FOR $3.00

This is a regular $5.00 wave value and this offer holds good for the month of JUNE and JULY. In addition to this low price you also receive an Oil Shampoo FREE with each wave.

I SPECIALIZE IN THE CARE OF CHILDRENS HAIR

Let us suggest our Frederick or Realistic Wave priced from $3.50 to $5.00. Also the Famous Zotos at $10.00. Jamal, $6.50 and Vaper Marcel at $4.00.

MY OWN SPECIAL AT $2.50

Powder Puff Beauty Shop

Operated by Edna Stamler
—13 Yeras Experience—

78 South Main St. -:- Walton ,Ky.

Classified Ads

The Classified Ads are Absolutely PAYABLE IN ADVANCE.

Ads in this column, 2 cents per word, first insertion; each additional insertion, 1 cent per word. Minimum charge 25 cents. Lost and found free.

MISCELLANEOUS FOR SALE

FOR SALE—Farm Crawler Tractor Exhibitors model. Llocal Discount. No shovels, chains and teams to pull this tractor out of bad places. D. R. Van Atta Seed Co., Spring Grove and Bates, Cincinnati Ohio. Phone Kirby 2052 2tpd.

FURNITURE—New and Used. See our used department for real savings. 3-pice bed-room group, $24.50 4-piece breakfast set—$5.95. Nsed rugs and many odd pieces. Baldwin Furniture Co 41 Pike Street —36 W. 7th St. Covington, Ky 2tc

WANTED

WE WANT LEASES or acreage in the Illinois basin for the purpose of drilling oil wells immediately. What have you? Reply Box 5 Walton, Ky.

WORK WANTED—Wheat to cut. W. R. Kenney, Phone 1392-X Walton, Ky. 33-3t-pd

WANTED—To cut wheat. Have the newest equipment. Lybran Richardson. Independence 279. 2tpd

WANTED—To cut all kinds of grain by the acre or hour. Also threshing. All new equipment. Lloyd Ross, Walton R. R. 2. 2tc

FOR RENT

FOR RENT—Pasture for cattle. Lulu Loomis, Independence, Ky. 35tf.

LIVE STOCK FOR SALE

FOR SALE—Two year old Gurnsey Bull. E. P. Bales, Maple Lawn Stock Farm. 3tpd.

FOR SALE—6 weeks old pigs. $5.00 Joe Messingschlager. 1½ miles from Kenton Station.

FOR SALE—One Anvil, two vices; one Steel drill; one Champion 400 blower. Ira Roland, Pinner, Ky. p

FOR SALE—Fresh cow with five-weeks old calf by side. Robert F Porter, Independence, Kentucky p

FOR SALE—Upright piano. Good condition. Cheap. Mrs. M. Schoborg, Independence, Ky. Phone 9

FOR RENT—Two furnished rooms Garage. W. H. Schoborg, Independence, Ky. 1c.

Dunlap Reunion Held At Nicholson Friday

A Dunlap reunion was held at the home of Mr. and Mrs. Rollie Hume Nicholson, Friday afternoon and night, June 24. Eentertainment for the occasion included croquet bridge and other games with an old-fashion square dance climaxing the event.

Those present were Mrs. G. W Dunlap, Thad Dunlap, Mrs. Ernest Montell and son Ernest, San Diego Calif., Miss Fanny Dunlap, New York, George Dunlap, Chicago, Wes Dunlap, Pittsburg, Mrs. Risk Meek Jr., Detroit, Mrs. John Dunlap, Mrs. Johnston Dunlap, Mr. Singhton Miss Mary Argo, Covington, Mr. and Mrs. Claude Harris, Erlanger and Mrs. George White, Nicholson.

GLENCOE
GALLATIN COUNTY

Rev. James Irley filled his regular appointment at the Christian Church Sunday and was entertained in the home of Mrs. Nannie Hemmingway.

Mrs. Ora Dorman, Mrs. Lena Higgins, Mrs. Dora Snyder, Miss Ruth Connelly, and Miss Maurine Elliot attended the W. M. U., meeting at Poular Grove, Tuesday.

Mrs. Clarence Fike and son, Douglas, returned to their home in Cincinnati Sunday after spending the week with her mother, Mrs. Eliza Anderson.

Mr and Mrs. Black entertained Sunday for Mr. and Mrs. Arie Gray and son, Lawrence, Mr. and Mrs. Henry Niter and sister, Miss Emma Niter, Napo'leon, Indiana.

Jack Elliott and Clayton Stewart are attending the R. A. Camp at Clear Creek.

Mrs. Buelah Brubbs has been confined to her home as a result of a storke which she suffered recently.

Miss Allie Ruth Connely spent the weekend in Louisville attending the Young People's meeting.

Arthur Mays spent Thursday with Mrs. K. C. Dorman.

The Union Bank of Glencoe has just received a new coat of paint.

Mr. and Mrs. Robert Earl Snow Frankfort, spent Wednesday and Thursday with their parents, Mr and Mrs. R. Snow and Mr. and Mrs E. C. Bradford.

Mr. and Mrs. Paul Snyder, Latonia spent the week with his parents Mr. and Mrs. W. Snyder.

Mrs. Clarence Fike and son, and Mrs. Eliza Anderson spent Thursday with Mr. and Mrs. Claude Bradley.

Mark Grady Connely has accepted a position in a drug store at Richmond.

Mrs. Gladys Breeden has been seriously ill, but is much better at present.

LET'S BE ALIVE ON THE FIFTH!
(Editorial)

With that appeal, the State Safety Commission today called upon every citizen and every police officer in the State to unite in a wide campaign to reduce the annual holiday toll, July accident toll.

Fed by this annual holiday toll, July accident fatalities year after year far surpass those of any other month Major W H. Hansen, Secretary of the Safety Commission said, and last year totalled 10,-200 in the United States.

This figure, Major Hansen pointed out, presents the ironic picture of many more Americans slaughtered annually in celebrating their independence than died in the war that gained it.

The campaign, aimed not only at the holiday toll but at high death totals piled up throughout July and other summer months, is endorsed and supported actively by the following organizations:

National Congress of Parents and Teacher, American Legion, Veterans of Foreign Wars, International Association of Chiefs of Police, General Federation of Women's Clubs, National Society for Prevention of Blindness, International Society for Crippled Children, American Red Cross, National Grange, American Association of Motor Vehicle Administrators, Automotive Safety Foundation. American Automobile Association, American Association of State Highway Officials, Institute of Traffic Engineers, the Federal Council of Churches of Christ in America, Knight of Columbus, B'nai B'rith, the Masonic Order, Knights of Pythias, Elks, Eagles, Moose, Kiwanis International,. International Association of Lions Clubs and Otimist International.

Each of these organizations not only has endorsed the campaign, but is asking its members to pledge themselves individually to drive more carefully to exercise caution in swimming and not to use fireworks.

All law enforcement agencies, as well as i ndividual citizens, are asked by the State Safety Commission to wage war on the three major enemies of summer safety—traffic crashes, drownings and fireworks casualties In a resolution titled, "A New Declaration of Independence," the executive committee of the National Safety Council says in part!

"One hundred and sixty-two years ago citizens of the 13 United States declared their independence on the basis of their right to life, liberty and the pursuit of hippiness.

'Today their descendants celebrate the birth of this independence by wholesale slaughter. In place of life, liberty and happiness we have death, destruction and tragedy.

"The annual Forth of July toll, shocking as it is, merely signalizes the opening of a month which year after year leaves strewn behind it a list of dead and injured than any other month. And this year, with a weekend prolonging the holiday, there is no reason to hope for a less bloody toll unless we awake to the danger and put the brakes on our headlong dash into destruction.

"We call on America to cut down this midsummer massacre by signing a new Declaration of Independence—independence from the annual tribute of ten of thousands of American lives needlessly sacrificed . . . independence from the kind of celebrating that leaves us the dead and the sightless and the suffering.

"We call on all public officials, including governors. mayors, chiefs of police, head of state highway patrols, and on all churches, schools fraternal and civic organizations and upon every individual in the country to join in this new Declaration of Independence for a new lease on life, liberty and the pursuit of happiness."

CHICKEN DINNER PLANNED BY FLORENCE CHURCH

A fried chicken dinner with homemade ice cream and cake will be sponsored by the ladies of the Florence Christian church at the Florence Methodist church Saturday, July 16, from 11:30 a. m. to 9 p. m. Tickets will sell for fifty and twenty-five cents, those in charge stated.

MORGANSVILLE

"A good example is the best sermon."

Deeply mourned is the death of Mrs. Mary Cross Wilson, beloved wife of Mr. Charles M. Wilson, Independence, at her late residence Wednesday, June 15, following a prolonged illness. Besides her devoted husband, she is survived by two sons, Rev. Leo Wilson and Mr. Charles Wilson Jr., a daughter, Mrs Harry Hussman, four grandchildren a loving sister and brother-in-law Mr. and Mrs. David Hanrahan and one brother, Mr. William Crouse.

Solemn Requiem high masswas held at St. Cecilia Church Monday. Interment was in the Cecilia Cemetary.

LEBANON PRESBYTERIAN CHURCH

The Sacrament of the Lord's Supper will be administered on Sunday morning, July 3rd, at 11 a. m., and a cordial welcome is given to all those who love our Lord to come and partake with us. The night service will be at 8 p. m.

Rev. Charles W. Anderson,
Minister

Another man's wife always seems more economical than yours . . . so I'm told.

Boone Wool Brings Growers $14,000; 57,255 Pounds Sold

Boone County wool growers the past week sold 57,255 pounds of wool thru the county poll for total of $13,547.62. The clear wool, consisting of 54,026 pounds, netted growers 24 cents per pound while 3,229 pounds of rejected wool brought growers 18 cents per pound.

M. Sale and sons of Louisville were the successful buyers of the county pool. The clip was delivered by growers at three convenient points as follws:—24,055 pounds at Walton on Tuesday, 21,599 pounds at Burlington on Wednesday and 11,-603 pounds at Petersgurg on Thursday.

Harve L. McGlasson of Burlington, R. F. D. No. 1, was reported the largest producer selling thru the pool this year. He sold 639 pounds of wool. Among other large producers at Burlington and Petersburg were R. B. Huey with 588 pounds and B. C. Gaines with 518 pounds Records on producers delivering at Walton were not available in the county office at this time.

The wool corp this year weighed light, according to H. E. White, president and Lillard Sc ott, secretary of the county pool. The quality of the wool was reported by the buyer to be extra good with a few exceptions. More growers each year are hiring their sheep shearing done by men using clipping machines. In a number of instances these men had not taken the care in tagging and handling the wool as used in former years. The pool strongly recommends greater care be used in order that all growers may receive a higher price for better quality.

Have You Paid Your Subscription?

SAYERSVILLE ROAD
GALLATIN COUNTY

It takes two for a kiss,
Only one for a sigh,
Twain by twain we marry,
One by one we die,
Joy has many partnerships,
Grief weeps alone.

Mrs. Kenneth Furnish and Virginia Hensley were calling in Sparta, Wednesday evening.

Leonard Perry spent the weekend with friends in Stulls Bottom.

Charlie Hundrin is recovering from a case of measles.

Brack Beach called on his brother Charles Beach, Wednesday.

Fred Hensley visited Mr. Gullion Sunday afternoon.

Mr. and Mrs. Hubert Raiton were visiting in Warsaw, Saturday afternoon.

Mrs. C. C. Kemper was shopping in Warsaw Saturday afternoon.

Mrs. C C. Kemper was shopping in Warsaw, Saturday afternoon.

Mrs. Charlie Hundrin and Mr. Charles Beach were business visitors in Covington Thursday.

Mr. and Mrs. Fred Hensley visited Mrs. Margaret Alcorn at St. Elizabeth hospital, Sunday.

Master Harold Beach spent the past week with his brother, Charles Beach and wife.

Charles Lilly. Owen County, is spending a few days with Rodney Hensley.

Mrs. Callie Jones called on her daug hter, Mrs. Charlie Hendrin Monday evening.

OLD SHOES INSURED FOR $50,000

A ordinary pair of shoes, that are worth n othing, but as the shoes that made Charlie Chaplain famous Ah, that's different. They cost him $3, but now are insured for $50,-000 against fire, theft and damage. They are size 14, and have been sold 37 times, heeled 41 times and tributed by the Griffen Shoe Shop

JAMES THEATRE
Walton, Ky.

ANOTHER BIG BARGAIN ATTRACTION FOR THE WHOLE FAMILY

THE JONES FAMILY
—in—
"LOVE ON A BUDGET"
WITH SHIRLEY DEANE—SPRING BYINGTON—JED PROUTY RUSSELL GLEASON

Your favorite family's biggest budget of fun—Bonnie can't settle down in honeymoon cottage—Till her new hubby settles up—Bonnie and her new hubby are trying to keep house—But it takes the whole familyto keep peace.

ONE NIGHT ONLY
Thursday, June 30, 1938
ADMISISON 10c FOR EVERYONE—ONE SHOW AT 8 P. M.

GLORIA STUART—MICHALE WHALEN
—in—
"ISLAND IN THE SKY"
Friday, July 1, 1938

W. C. FIELDS—MARTHA RAYE—SHIRLEY ROSS—DOROTHY LAMOUR—LYNNE OVERMAN—RUFE DAVIS
—in—
"BIG BROADCAST OF 1938"

A show to shout about—My Chickadees—Tremendous in Tunes—Stupendous in spectacle—12 sensational stars of stage, screen and radio.

Saturday Night, July 2, 1938
TWO SHOWS AT 6:45 AND 8:30

JEANNETTE MACDONALD—NELSON EDDY
—in—
"GIRL OF THE GOLDEN WEST"

When a western beauty meets a dangerous bandit you'll get a thrill at their hot-blooded romance—With a song on their lips romance in their hearts—Come, the season's glorious singing sweethearts.

SPECIAL MATINEE PRICE 15c AT 2:30 ON SUNDAY JULY 3rd
Sunday Night, July 3, 1938
SPECIAL NOTICE—Due to the length of this picture only one show on Sunday night starting at 7:30 P. M.

SPECIAL MATINEE MONDAY JULY 4th AT 2:30 ADM. 10 &30c
YOUR BIG WEEKLY SPECIAL ATTRACTION
EVELYN VENABLE—GRANT RICHARDS—CLARA BLANDICK
in
"MY OLD KENTUCKY HOME"

Hear the Hall Johnson Choir singing—Stephen Foster's immortal melodies, "My Old Kentucky Home"—Good Night."—"Old Black Joe"—"Massa's In De Cold Cold Ground."
We promise this to be the most memorable picture ever shown you on bargain night. A picture especially made for this big family occasion. Make your plans now to see this memorable production.

Monday Night, July 4, 1938
SHOWS AT 6:45 AND 8:30 P. M.
ADMISSION 10c FOR EVERYONE

KENT TAYLOR—FAY WRAY—NAN GREY
—in—
"JURY SECRET
Tuesday, July 5, 1938

JOHN CARROLL—ANTONIO MORENO
in
"ROSE OF THE RIO GRANDE"

When a Senorita tames a bandit—There's nothing tame about it first to kill and first to make love—But this dashing rogue was no match fora pretty senorita.

Wednesday, July 6, 1938

Free show tickets are still given away with each 5 gallons of gasoline purchased at Falls Service Station. Purchase your gas here and see all these shows free of charge.

U of Ky
90 Library

FINE OF $20 TO $100, FOR CUTTING, TEARING OR MUTILATING BOOKS, PAPERS OR PERIODICALS BELONGING TO PUBLIC LIBRARIES.

WALTON ADVERTISER

CONSOLIDATED WITH THE KENTON-CAMPBELL COURIER

Devoted to the Interest of Boone, Kenton, Gallatin and Grant Counties

Subscription $1.50 Per Year In Advance | WALTON, KENTUCKY, JULY 7, 1938 | Number 23, Volume 37

Williamstown To Have New Postoffice Within Next Year, Is Report

Federal Building to Embrace Other Federal Activities of Grant

Funds have been allotted for the acquisition of a site for a Federal building at Williamstown, the only city of its size not having a Government-owned postoffice building. it was announced by Brent Spence, congressman. The new building will be an actuality within one year reports from Washington indicated.

The allotment was made after Postoffice and Treasury Department officials made two surveys of conditions at Williamstown at the request of Congressman Spence. The first survey made disclosed that postal receipts of the Grant County seat would n ot justify the erection of such a building. The second survey, as shown by Spence, justified the project as many other Federal activities would be centered around the building.

Kenaboo Youth Dies After Prolonged Illness

Maude Rick, age 10 years, Kentaboo Drive, Florence, daughter of Mr. and Mrs. Harry Rick, died at Children's Hospital, Cincinnati, June 21 after five years illness.

Services were held at Big Bone Baptist church Thursday, June 30, at two o'clock p. m. Burial followed in the Big Bone cemetery. Tharp and Stith were in charge of the funeral arrangements.

VERONA WINS OVER VISALIA TEAM 3-0

Two-hit pitching by Cecil Carmon and a "hit in the pinch" by Johnny Hartman gave Verona a three to nothing victory over Visalia Sunday afternoon at the Verona ball park.

Successive singles by Vest, O' Malley, and Hartman gave Verona two runs in the third inning. They added another in the seventh when Chapman tallied on two outs and a hit. Visalia threatened in the fourth, but were cut down on a beautiful play by McClure in left. Again in the sixth with two on, they were halted when Carmon fanned two.

Carmon fanned ten men and J. Setters, Visalia moundsman, fanned seven. Verona will play Chisel Bridge Verona park. The team will be under the managership of James O'Maley and Roland Glenn.

JOHNSON ON CHANDLER ADVISORY COMMITTEE

Kenneth Johnson, assistant Chanler campaign manager for Boone County, has been appointed as a member of the Advisory committee of the Young People's Division of the Chandler for Senator camapign it was annunced by William H. Hatcher, State Chairman. Herman Bogenschultz, Covington, was named on the speakers committee.

Boone County's Largest Sale Scheduled July 21

One of the largest auction sales ever conducted in Boone County will be held Thursday, July 21 when the R. G. Kinman Realty and Auction Company, Covington sells the Ben Berkshire farm located in Petersburg. The several hundred acre farm is located in the richest section of the county and much of the farm is Ohio River bottom land. "This will be Boone County's largest sale'," Mr. Kinman stated today. Watch next week's Advertiser for advertisment of sale.

John Y. Brown To Address Voters Here

Young Orator Supporter of Alben W. Barkley

The Hon. John Young Brown, ex-congressman and Lexington attorney will speak at the James Theatre, Walton, Wednesday evening, July 13, at 7:30 p. m. (central time) in behalf of Senator Alben W. Barkley, candidate for relection.

Mr. Brown, a senatorial candidate two years ago, has been making an intensive campaign for Kentucky's senior Senator for the past several weeks. His speaking program includes addresses in all sections of the Commonwealth. He introduced Senator Barkley at his official opening three weeks ago in Lexington.

Mr. Brown was formerly speaker of the House of Representatives at Frankfort.

QUAIL CROP BEST IN 25 YEARS

Steve Wakefield, field representative for the Division of Game and Fish after taking a survey of two thirds of the counties in the state to check the results of the quail distribution, reports this is the best quail hatching season the Commonwealth has enjoyed in years.

The indications are that there will be more quail this fall than has been noted for the past 25 years. This is proof, Wakefield stated, that the Division of Game and Fish is right in planting quail in pairs in the spring of the year.

Heretofore quail were placed in the fields in coveys in the fall of the year at about ten weeks old, but did not show very good results.

Aftre experimentation, the Department found that adult quail distributed in pairs in the early spring, are better able to take care of themselves; hatch larger number of young and protect them better than was formerly the case with young coveys planted in the fall.

Advertiser One Day Late

The Advertiser was published one day late this week, going to press Thursday rather than Wednesday as usual, due to the fact that the Fourth came on Monday. The holidays delayed the mails and much of our news copy and advertisements did not reach us at the regular time.

Popular Petersburg Man Drowns In Ohio River Last Tuesday

Body Located Thursday Morning On Indiana Shore; Funeral Saturday

Funeral services for Marvin Rouse 33, Petersburg, who was drowned in the Ohio River Tuesday evening, June 28, were held at the home of Mr. and Mrs. Geo. A. Porter, Burlington, Saturday afternoon at 2 o'clock. Mr. Rouse was an employee of the Segram Distillery Company Lawrenceburg, Indiana.

Mr. Rouse's body was n ot located until late Thursday afternoon at which time it was discovered only a few feet from the Indiana shore where he was waiting to return to his home in Petersburg. The remains were brought to the Chambers Funeral Home, Walton.

He is survived by his parents, Mr. and Mrs. Otis Rouse, Petersburg, a sister, Mrs. Geo A. Porter, Burlington, a brother, Elbert Rouse of Fla. and a host of other relatives and friends throughout northern Kentucky.

Pallbearers were Wendell Easton Burlington, Franklin Huey, Burlington, Walter Huey, Florence, Layton, Harold and Dr. Virgil Lee Rouse Ludlow. Burial was in the Hopeful cemetery with Rev W. T. Dunnaway Petersburg, officiating. Chambers and Grubbs had charge of the funeral arrangements.

Erlanger Passes City Budget For 1938

New Taxes Levied To Pay $40,000 Debt

Members of the Erlanger Board of Trustees at their regular meeting Wednesday discussed the adoption of a budget calling for expenditure of $13,307.75 for 1938. In order to meet the budget, members at a recent special meeting voted to increase the town tax rate from 75 cents to $1 on each $100 valuation. Four new taxes were announced.

City Attorney Ervin Bramlage said the 25-cent increase in taxes was made for the purpose of paying off the remaining debt of $40,000 bond issue for sanitary sewers.

New taxes levied were $1 on each $100 valuation of automobiles owned by residents of Erlanger; a poll tax of $1.50 on male citizens 21 years old or loder; $1 on each $100 valuation of all franchises taxable within Erlanger and 20 cents on each $100 cash value of bank or trust company shares.

Service For Local Lane Infant Held At Florence

Services for the infant son of Mr and Mrs. Raymond Cassbold, Locuts Lane, were held at Florence cemetery, June 18. Tharp and Stith Funeral Directors had charge of the funeral arrangements.

$2,100 ATTRACTION TO FEATURE FAIR

With a $2,100 attraction program for fair week (July 25-30 inclusive) Dearborn County Fair, Lawrenceburg, Indiana expects to surpass all previous attendance records. Playing on Monday and Tuesday evenings only, with a free gate and 35 cents grandstad, Lum and Abners, Pine Ridge Band with Dick Huddleston in person. Performing each night and afternoon of fair week will be Bench Bentum's Diving Revue, one of the finest four-people diving revues in the country. Opening on Wednesday night and running the rest of the week will be "The Follies of 1938"— a stupendous revue playing on a stage 40 by 50 with beautifl scenery and lighting effects. This show will present 14 chorus girls, 4 high class stage acts, a ten piece orchestra and a prima donna singer.

Fall From Tree Is Fatal To Sparta Man

Nelson Ballard Dies At St. Elizabeth

Nelson Ballard, 38, Sparta, was injured fatally Friday when he fell from a tree he was triming in front of the Sparta Postoffice. He was removed to St. Elizabeth hospital Covington, where he died several hours later of a skull fracture.

Ballard is survived by his widow, Mrs. Elizabeth Ballard and a son John Ballard. The C. L. Carleton funeral home, Warsaw, had charge of the funeral arrangements.

DRAWINGS ATTRACT LARGE CROWD HERE

One of largest Saturday afternoon crowds seen in Walton for many months gathered here last Saturday for the regular weekly drawing sponsored by the Walton Business Association. The drawings took place in front of the Model Food Store, Main Street.

Winner of the first place ticket of $10 was Miss Emma Jane Miller. Second place money of five dollars went to Nick Trapp, Waltan, R. 1. The five one dollar winners were Lum Pennington, David Hankinson, Stanley McElroy, Mrs. Frank Norman and Mrs. O. K. Dudgeon.

Democratic Hop Complete Success, Officials State

"A complete success from every angle," was the only statement issued by officials of the Young Men's Democratic Club concerning their mid-summer dance held at Zimmers Clubhouse, Florence, Saturday night, July 2. Featuring the hop was a tenact floor show, composed of some outstanding imported talent. Music was furnished by Bob Griffin's orchestra.

North Bend Meet Here

The Executive Board of the North Bend Association will meet at the Walton Baptist church Thursday, July 7

Social Security Claims In Local District Is Highest Since Opening

Averaged Payment For May is $48.09 ; Last Year's Average 24.00

Claims which are now being certified for payment in the district served by the Covington, Kentucky field office of the Social Security Board have now climbed to the highest individual and collective total since that office opened on September 8, 1937.

This statement was made today by Frank B. Decker, Jr., manager in the vicinities of Corbin and Wil-Coppin Building. His survey of lump sum payments covered the counties of, Boone, Kenton, Campbell Gallatin, Pendleton, Grant and Bracken, which are served by Covington Kentucky field office.

"Since April 1 of this year we have received notice that a total of 77 claims submitted through our office have been certified for payment," Mr. Decker said. These payments have been increasing steadily in average amount paid to individuals. The average payment for May was $48.09, the high point of our experience.

"The increase in the individual lump sum payment is shown by the fact that in 1937, the full year of operation of the Social Security Act these payments averaged $24.00 Of the 77 claims certified to our office since April 1 of this year, a total of 37 were filed by persons who had reached the age of 66 years after working in occupations covered by the Social Security Act. In addition 40 claims certified after having been similarly employed.

Five Radio Stations To Broadcast Speech

Governor To Speak At Bardstown Today

Five Kentucky radio stations, over a state-wide hookup, will carry the address to be made by Governor A. B. Chandler at the rally in his honor to be held at Bardstown, today.

The Governor is scheduled to go on the air from 2:45 to 3:45 this afternoon and his speech will be carried by WHAS, Louisville; WPAD, Paducah; WCKY, Covington; WOMI, Ashland; and WLAP, Lexington.

Sponsored by the women voters of Bardstown and the Fourth District, the rally will mark the launching of Governor Chandler's Senatorial campaign tour in the district.

Arrangements for a record crowd ae being made. by those in charge of the program.

William White, U. S. Navy, wife and son of San Diego, California and his brother, Charles White and wife of Norwood, Ohio, called on Mrs. Cynthia White and daughters Sunday.

Schedule For President Roosevelt's Special

President Roosevelt's special Covington at 2:20 p. m. (E. S. T.) train is expected to arrive at Friday. The President will speak immediately after the arrival at the Latonia Race Track.

This special train is scheduled to leave northern Kentucky at 3:20 p. m. and arrive in Louisville in time for a rear-platform appearance at 6:30 p. m. (C. S. T.)

A similar appearance is planned at 8:50 p. m. (C. S. T.) at Bowling Green.

Chandler To Speak In Burlington July 14

Address To Be Given At Courhouse

The Hon. A. B. "Happy" Chandler, canidate for United States Senator, will address the democratic voters of Boone and surrounding counties at the Boone County courthouse, Burlington, Tuesday night July 14, it was announced by Chandler for Senator leaders of the county yesterday. The speaking will be at 7:39 (C. S. T.).

This will not be the Governor's first appearance in the county. He spoke in Burlington during his intensive campaign for the Governorship. Chandler's leaders here are planning shop for a capacity crowd and it is expected that the courthouse will not accommodate the following.

Independence To Have Community Fire Company

Equipment for a community fire company for the town of Independence has been ordered and will be delivered soon according to an announement by members of the purchasing committee. The committee is composed of Charles Dorsey, Herman Schoberg, Boyd Elliott, Carl Holzderber and Al Jaeger.

Plans are underway for WPA assistance in securing a building for housing the apparatus, committee members stated today. There are also many other pledges out it was announced.

President Roosevelt To Make Appearance In Kentucky Friday

To Speak at Latonia Race Track at 2:20 P. M. Eastern Time

The campaign for the Democratic United States Senatorial nomination will reach fever heat on Friday of this week when President Franklin D. Roosevelt comes to Kentucky, to speak in behalf of Alben W. Barkley.

The President will make three speeches in the state: at Latonia track Covington, at 2:20 p. m. (EST) at Union station in Louisville at 6:30 p. m. (CST), and at Bowling Green at 8:50 p. m. (CST). Information from Washington is that if Governor A B. Chandler, Barkley's opponent, meets the President at Covington as he has announced he will, his presence will n ot interfere with the President's plan to give his personal endorsement to Senator Barkley and to tell Kentucky voters that it is important to the future of his administration and his program that Senator Barkley be returned to the U. S. Senate.

Senator Barkley has three or four speeches scheduled for every day of the week, except on Friday, when he will be with the President on his special train. He put in a full day on July the Fourth, speaking at Sturgis, Central City, Owensboro and Henderson. The next day took him to Shepherdsville, Taylorsville and Lawrenceburg. The schedule for the rest of the week follows: July 6—Harrodsburg, Lancaster and Danville; July 7—LaGrange, New Castle, Bedford, Carrollton; July 9 Hindman, Jackson, Camton, Irvine; July 12—Stanton, Mt. Sterling, Frankfort; July 13—Carlisle, Flemingsburg, Mt. Olivet, Maysville; July 14—Brooksville, Falmouth, Williamstown, Newport; July 15—Warsaw, Owenton, Georgetown; July 16—Greensburg, Glasgow, Hodgenville, Lebanon.

Mr. and rMs. Robert Stephenson and son, Bobby, were Sunday guests of Mr. and Mrs. John Stephenson, Verona Road.

Mrs. J. B Walton and son, Burlington, were visitors in Walton, Saturday afternoon,

Kentucky Mortages Are Reduced Due To Expansive Lending Activity

The substantial reduction in mortgage interest rates paid by Kentucky farmers during the past years is due primarily to the influence of the Federal land banks, according to a report made recently by the Bureau of Agricultural Economics and summarized in a statement today from the Farm Credit Administration of Louisville.

The report says that " largely as a result of the increased lending activity of the Federal land bank and Land Bank Commissioner at lower than average rates, the combined average for all lenders, in Kentucky, dropped to 5.6 per cent in 1933 and to 5.5 per cent in 1935."

The figures summarize data obtained in a nation-wide study which gathered basic information about farm mortages and farm reslestate transfers. The results of the study in Kentucky are among the first to be published.

"Although all lenders entered into the generel reduction in interest rates commencing in 1933, they did so to a smaller degree than the Federal land bank and Land Bank Commissioner", report states. Between 1917 and 1932, the average rates charged in Kentucky by the Federal Land Bank of Louisville were from 1-10 per cent to one per cent below the average of all lenders in every year.

Figures from the files of the Farm Credit Administration of Louisville show that since 1933 millions of dollars of Kentucky farm mortages debts, carrying an average interest rate of 6 per cent, have been refinanced by the land bank at rates of 5 per cent or lower, dropping to 4.8 per cent in 1936 and 4 per cent since that time. Interest savings to Kentucky farmers in 1937, due to refinancing and temporary reduction of interest rates on land bank and Commissioner loans, aggregated $1,-203,000.

Latest census figures show the total mortage debt owed by Kentucky farmers dropped from $105,000,000 in 1930 to $101,000,000 in 1935. The Federal Land Bank of Louisville and the Land Bank Commissioner at present have about $55,000,000 of loans outstanding in Kentucky, representing about 54 per cent of the total farm mortage debt in the state.

The report from the Bureaus of Agricultural Economics covers newly recorded farm mortages filed in Kentucky each year from 1917-35 inclusive. During this period, individuals, national and state banks, and insurance companies accounted for the largest percentage of newly recorded farm mortages in the state.

"From 1917 until 1935, the Federal Land Bank n ormally accounted for between 1 and 13 per cent of the newly recorded mortages in Kentucky annually," the report states. "In 1933 new loans of the Federal Land Bank and the Land Bank Commissioner rose to 39 per cent of the total, and in 1934 to 69 per cent, the highest percentage recorded by any one lending group thruoghout the 19 years during which the land bank had made loans. With the crest of the refinancing wave well passed in 1935, the percentage of total loans made by the Federal Land Bank and the Land Bank Commissioner dropped to 32 per cent and other lending group, individuals, commercial banks and insurance companies accounted for a larger proportion of the new farm-mortage recodings in Kentucky.

Our Service is Available to All— Regardless of Financial Conditions.

CHAMBERS and GRUBBS Funeral Home WALTON, KY.

Smart Glasses ARE FLATTERING

New Charming Streamline Eyewear Will Accent Character

It's amazing how accurately fitted glasses will aid you in looking young. The new eyewear is highly flattering.

Why Risk Your Eyesight -Get An Examination Now!

WEEKLY PAYMENTS

Keep your eyes healthy and normal and prevent the many ills which usually result from improper vision. Avoid constant headaches . . . due to eye strain. Plan to be here tomorrow.

Use Motch's Easy Payment Plan

MOTCH

Opticians — Jewelers

613 MADISON AVE. COVINGTON, KY.

Dr. Arnz In Charge Established 1857

WALTON ADVERTISER

Published Every Thursday
Subscription $1.50 per Year

Entered as second-class matter January 1, 1916, at the postoffice at WALTON, KENTUCKY under the Act of March 3, 1879.

JAMES H. JUMP, PUBLISHER
RALPH MAURER, Editor
MRS. MARTHA R. WALLACE, Advertising Manager.

obituaries, card of thanks and all matter, not news, must be paid for at 5 cents per line.

Foreign Advertising Representative AMERICAN PRESS ASSOCIATION

MEMBER KENTUCKY PRESS ASSOCIATION ORGANIZED JANUARY, 1860
Member National Press Association

HAPPIEST BIRTHDAY

Among the millions of birthdays occuring each year here and there on the earth's face, there is one which is absolutely unique.

It is the Fourth of July.

Unlike, the proverbial actress, the United States is proud to give its right age. The more than one hundred and fifty years of existence it can boost having all been passed as a democracy, under one type of government and one Constitution. Only the government of England can boost a longer existence. France Russian Germany and Japan and the rest have changed their political structures so often that they seem like youngsters compared to us.

But the United States has enjoyed the liberty and justice that came only under democracy for over a century and a half n ow. Every additional birthday becomes a cause for greater rejoicing, for its helps to prove that freedom is the only enduring ideal in a changing world.

It is hard to realize that America has had so many birthdys. Democracy does not show its age. Today when reactionary systems of all kinds are running wild over half the globe, this country of ours seems by constrast younger than ever, for it has the vitality and the strength that goes with younth.

And the Fourth of July—the most important birthday in the world—should be our reminder that democracy is the only way of life and ensures happy birthdays for all of us who live and enjoy our freedom under it.

SOME SURRISE?

It must have been a source of great surprise for the public to learn that Chairman John Hamilton of the Republican National Committee and Colonel Knox, who with Governor Landon carried Maine and Vermont in '36, did not approve of President Roosevelt's recent fireside talk. There evidently wasn't anything in the newspapers, but it is reasonable to assume that President Hoover feels the same way about it.

Chairman Hamilton takes unbrage at the President's thought that the Republican party "does not recognize the need for government itself to step in and take action to meet these new problems." He also points with pride to the cincumstance that the Republican National platform once came out against monopoly.

Apparently, all President Roosevelt would have had to do would have been to reply on the Republicans in the House and Senate to have effected all the New Deal legislation Isn't it curious that all the pro gressive sentiment that Chairman Hamilton has discovered in the Republican party should have been unsuspected for so long a period? Isn't it amazing that the Liberty League which took charge of the Republican campaign of 1936, should have poured out all the money and all the eloquence that was expended in trying to make the country believe that President Roosevelt's program meant only the destruction of American enterprise and the substitution of a reign of communism in the United States?

Farmers in Bath county plowed up their tobacco plant beds and planted them to tomatoes.

The Lincoln county sheep breeders' association had a balance of $260 after paying for all sheep killed by dogs.

A Live Wire Briar Hopper

An Explanation! Why I am having my Briar Hopper stories reprinted; all but a few of my original stories were lost in the flood, having a great many requests for the stories! am having them reprinted with the intention of putting them in book form with other interesting matter—Will S. Norris.

DIXIE STORIES, ANECDOTES, SAYINGS; SOME OLD, SOME NEW, SOME ORIGINAL AND SOME OTHERWISE.

By WILL S. NORRIS, 5822 Belmont Ave., Cincinnati, Ohio.

A story about two Indiana ladies captivating and two Kentucky gentlemen, who wooed, won and married the ladies. The first gentleman was a Boone County friend of mine, an ex-soldier and a widower Did you ever notice that when a widower starts out to get a wife nothing can stop him? I did not know whether he failed in Kentucky but he extended his efforts into Indiana, attending a special party at Kinightstown.

How he came to wander that far away from home as that was in the days before automobiles, when it was not so easy to travel a long distance he never did tell me. How he came to go to Knightstown, he never told me but he did tell me with a great deal of pride how he found, courted and married.

At this party with other gentlemen, they were waiting in the parlor for the ladies to make their appearance. As they came into the parlor there was among them a good looking lady with a most captivating smile She passed thru the room and the widower said to the gentleman next to him. "Who is that pleasant good looking lady?" The neighbor told him her name. The widower told his friend she is my meat. He often told the story, saying "I never stopped until the wedding bells rang, as widowers are fast workers" She made him a good christian wife, she went to the Great beyond first. He was a lonely man without her after that.

The second gentleman was a world-wide traveling tea salesman, representing large tea companies from all over the world. He told me he had traveled everywhere and seen all kinds of people and met a great many nice ladies.

However, Cupid had never come his way until he was in Evansville, Ind. He went with a party of drummers to a drummer's frolic. They were going too strong for him. He left the party accidently meeting a friend whom he told, he was looking for better associates. The friend was from Louisville and invited him to go to a church supper with him where he was introduced to a very good looking lady.

In telling the story, he put very much stress upon the fact she was a blond. Some men, you know are partial to blonds. It is my contention that we cannot all be blonds, but we all can be high class ladies and gentlemen lo our demeanor which, if attractive, will draw paople to us. This was the attitude of the blond lady.. The drummer said to me, "I never had received such attention, notwithstanding I was traveling man and a stranger. I soon decided from my viewpoints she was a real lady andsuited. While I did not court her that night, I did not lose any time until the wedding bels were ringing. He quit traveling and is now a prosperous farmer in Clark County.

While there may have been hundreds of courtships more romantic, the lesson I want to bring out is that the women should be kind and considerate to men and try to make them better by holding up a good christian moral standard.

In this story, the two women weregood christian workers. The last lady met her husband while serving the church. From my viewpoint the ladies should be loyal to the church, for what christianity has done for them as compared to other countries. This reminds me of the infidel husband I knew. When he came to die, he threw his arms around his christian wife and said, "I have been a disbeliever and opposed you as a Christian. My parting words are, to be faithful to your church. I see my great mistake.

It is my viewpoint that every mother, father, daughter and son should be faithful to the church.

Remember this too, that the future of the nation depends upon the good women, their morals and examples with whom they come in contact.

Tidbits of Kentucky Folklore

BY Gordon Wilson Ph.D.
WESTERN KENTUCKY TEACHERS COLLEGE
BOWLING GREEN, KY.

Diseases, as I have said before cent years what with the invention of metholiathe and mecurochrome. Even the language of chronic complainers, whose name is Legion, has taken on some of the strange dignity that is inseparable from modern illnesses. It has been many a day since I heard of one's having a misery There are aches, pains, arthritis, appendicitis, muscular soreness, and even charley-horses; but miseries suggest vague, indefinite aches that no doctor can diagnose. They are borne by poor people who cannot afford anything more expensive than patent medicines at a dollar a bottle or six bottles for five dollars. Real folks, the aristocrats of the "achers" and "painers," if I may coin two new words, have definite diseases: autointoxication, sinusits, intercostal arthritis, pernicious anemia, and cebrospinal meningitis. When a fellow cannot afford such diseases, though, there is still left "misery" or "miseries."

The back is the best to have a misery. In fact it is almost superfluous to say "misery in the back." Indefinite aches and twingies in the small of the back soon develop until a plaster is the only remdy. The old-fashioned porous plaster that pulled great humps of your skin through the body of the thing must have been great things in their day. I recall having worn one once cinie almanac.

like a sucession of parallel mountain ranges in Lilliput. Along about late winter, when one's blood needs thinning with sassafras tea and murdockbitters, and turnip greens would be the most appropiate thing to wish for, one does well to escape misery that only the plaster can reach. A mustard plaster can bring temporary relief and plenty of heat, but it cannot draw one's back into so many little knots. An old-fashioned blister plaster, in severe cases, can relieve the pain by transferring the "innards" to the "outwards." But for sheer relief from a misery in the back, give me a porous plaster, designed to produce welts a half-inch high.

Some few people have miseries in the legs. Even charley-horses, the favorite of athletes, are thus named by many old-timers who have not yet caught up with the dictionary. Other miseries are arthritis or rheumatiz. Long inactivity through the winter and a heavy meat diet brings strange twinges sometimes. Bathing the legs in some stinging liniment with a nasty smell will give one some exercise and rarely hurt the leg. Sprains are sometimes productive of miseries, which appear according to the weather. A game knee or ankle is often worse more than any newfangled barometer as a prophet of changing weather conditions. Naturally one would not desire to cure completely such an unfailing indication of the weather; it might be necessary to buy a barometer or consult more than one patent-medicnie almanac.

As I said before, it would not be dignified enough to report to the society column of the daily or weekly newspaper some such items as this: "Mrs. Samantha McNabb, the mother-in-law of our popular banker Mr. George W. Johnson, is confined to her home with misery in her back; Dr. Adam Thompson has applied a porous plaster and thinks that Mrs. McNabb will be up and about in another week."

Pressure cookers have been purchased by Boyd county homemakers who have a large canning program.

Gloves for both winter and summer, for themselves and their husbands are being made by Fayette county homemakers.

Improved Uniform International SUNDAY SCHOOL LESSON

By HAROLD L. LUNDQUIST, D. D.
Dean of The Moody Bible Institute of Chicago.
© Western Newspaper Union.

Lesson for July 10

CALEB: LIFE-TIME DEVOTION

LESSON TEXT—Joshua 14:6,15.
GOLDEN TEXT—Let us go up at once, and possess it: for we are well able to overcome it. Numbers 13:30.
PRIMARY TOPIC—Brave Caleb.
JUNIOR TOPIC—Caleb the Brave.
INTERMEDIATE AND SENIOR TOPIC—A Hero's Reward.
YOUNG PEOPLE AND ADULT TOPIC—Courage for Difficult Tasks.

"We need to know more about good men who are occasionally great, and less about great men who are occasionally good," says the Lesson Commentary, in pointing out that Caleb is one of the characters about whom the Bible does not say much, but in every case the word is one revealing high and noble character. Consider such passages as Numbers 13:6, 30; 14:7-9, 24, 30; 26: 65, as well as our lesson for today.

The background for our study of today, and in fact an integral part of the lesson itself, is the story of Caleb's courageous stand with Joshua when the spies returned from their visit to Canaan, which is related in Numbers 13. He was then a comparatively young man, but demonstrated by his every word and deed that he had from his youth learned to know and obey God.

Note first of all Caleb's

I. Perfect Obedience (vv. 6-8).

"I wholly followed the Lord my God." Such a testimony from a man like Caleb is no idle boast, no effort to parade his faith and piety before others. In saying it he was repeating what God and Moses had both said about him. In his heart he knew it to be true.

It is God's will for each of His children that they should come to such a place of simple trust and complete obedience that in every circumstance of life they need know only one thing—God's will, and then in faith to go and do it. It is a life beautiful in its transparent simplicity and powerful in the strength of God Himself.

II. Promised Inheritance (v. 9).

"Surely the land whereon thy feet have trodden shall be thine inheritance." Such was the promise of God through Moses. Forty-five long years had elapsed, but down through this period of wilderness wanderings and the conflict in subduing Canaan the promise had lived in Caleb's heart. He knew it would be fulfilled, and he waited serenely for God's time.

Such also are the promises of God which keep the heart singing in our hours of trial and sorrow, which light up the dark ways, which strengthen the heart of His children. Learn God's promises, cherish them in your heart, expect God to fulfill them.

III. Preserved Strength (vv. 10, 11).

"The Lord hath kept me alive . . . and I am . . . strong." Here was a man kept of God, in full vigor in his eighty-fifth year, "like a rock in a changeful sea, like a snow-capped peak in a change of cloud and storm and sun" (Meyer). No doubt there was what our forefathers liked to call "the longevity of the antedeluvians," but even apart from that let us recognize that life and strength come from God, and that those who walk with God in holy living may count on Him for the renewed strength of Psalm 103:5.

An incidental, but extremely important, lesson, we should learn is that God has no age deadline. The church has frequently sinned against Him and against His faithful servants by "shelving them" for younger men, when they would have brought blessing to themselves and to the church by encouraging and using them. The writer of these lines is a young man, but he would speak here a word of loving admonition regarding his honored brethren who have gone on before to bear the brunt of the battle.

IV. Powerful Assurance (vv. 12-15).

"If . . . the Lord will be with me, then I shall be able." Caleb asked for no easy task. He was ready to go up against the giants of Hebron. Read Deuteronomy 3:11, and you will find that there were men in those days who needed thirteen-foot beds. But Caleb was not afraid. He counted not on his own strength, but on the power of God. It is significant that while the other sections of Canaan were only partially conquered Caleb brought his formidable adversaries entirely under control, so that "the land had rest from war" (v. 15).

The spiritual application to our day is evident and appropriate. There are giants in the land in this year of our Lord 1938. Corruption—social and political—raises its brazen head. Drunkenness and vice leer at us with the impudent suggestion that we cannot control them. There are giants "within us—greed, selfishness, love of ease, lust, passion, cruelty" (Blaikie). Are we to do nothing about them? If we are to meet them in the strength of the flesh we might almost as well do nothing. But in the power of God, we are like Caleb—able. In His name we may take up a slogan of today, "Let's do something about it!" and really do it, for His glory.

PASTURE CHANGE GOOD FOR STOCK

Possibilities in promoting the heal the livestook by frequent change of pasture, is set out in a statement of the department of animal pathology of the Kentucky Agricultural Experiment Station. The continuous use of pastures, lots or ranges for the same species of animal causes the land to became heavily contaminated with various kinds of germs and parasites. Fortunately few of the diseases and parasites of animals pass from one species to another. This fact makes it possible to use animal rotation as an aid in controlling diseases and parasites

WESTERN KENTUCKY LAND IS RESTORED

A 20-acre field at the Western Kentucky Agricultural Experiment Substation produced 40 bushels of corn to the acre last year, campared to an average yield of 5 to 19 bushels when it became a part of the experimental farm in 1926. It was treated with limestone and superphosphate in 1927 and seeded to a mixture of clovers and grasses in 1928. Since that time this field had been used as a general pasture, until plowed for the corn crop of last year.

AMONG THE COUNTY AGENTS

The Farm Security Administration is cooperating with Knott county farmers in buying a black Spanish jack.

Dr. F D Royce, Boyle county, saved his alfalfa during wet weather by putting it in the silo with the use of molasses

Five Trigg county farmers are building tobacco stripping rooms equipped with exellent lighting facilities

Robertson county farmers have had little loss and rapid growth in their clean-chick program.

SAVE WITH ICE
WALTON ICE HOUSE
Phone Walton 666
—DAILY DELIVERY—

LINOLEUM
LARGE SELECTION —:— BEAUTIFUL PATTERNS
ARMSTRONG'S Floor Covering 29c yd.
WINDOW SHADES . . . . . ALL SIZES
RUGS— Large Selection 2.95
738 Madison COVINGTON, KY. HEmlock 9313
6th and York NEWPORT, KY. SOuth 4805

SKETCHES AND ESTIMATES FOR NEON SIGNS
ROUSE SIGN SERVICE, WALTON, KY.

MAPLE TREE TAVERN
1 Mile South Of Walton
Dancing Nightly
All Popular Bottled Beers Served at Its Best
Jack Corbin, Prop.

DEPENDABLE MOTORS of Covington.
412 Madison Avenue
REBUILT TRUCKS
NO DOWN PAYMENT.

PUBLIC SALE
Saturday, July 16th
10 O'CLOCK (C. S. T.)
near the
Clayton Percival Farm
on the
Walton-Percival Road
The following: 1 one-horse corn drill, 1 one-horse Rastus plow 1 one-horse jumper, one double shovel, one 45 Chatanooga land plow one Oliver hillside plow, one mowing machine, one hayrake one 12-disc harrow, 3 two-year old cows, one team of work horses one double set harness, 3½ tons oat hay, one grain crater, one No. 2 McCormick-Deering cream seprater, and one bar hog.
TERMS—CASH
MONEY CUMMINS

Thorough Attention To Every Detail
The Taliferro Funeral Home
Phone Erlanger 87 Erlanger, Ky.

LET US EXAMINE YOUR EYES THE MODERN WAY
L. J. METZGER
OPTOMETRIST — OPTICIAN
631 Madison Ave., Covington, Ky.
MODERATE PRICES OF COURSE

T. W. SPINKS CO.
Building Material
Coal and Coke
Erlanger, Ky. Covington, Ky.
Dixie 7049 HEmlock 0063

TO RIDE THE RIVER WITH •

WILLIAM MacLEOD RAINE

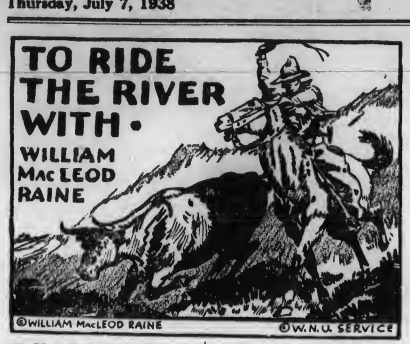

©WILLIAM MacLEOD RAINE ©W.N.U. SERVICE

CHAPTER IV—Talking over the shooting with Sorley, Ruth is credulous of Jeff's story of shooting at the assassin rather than at her father, and later pleads with Lee to listen to him. When Lee arrives at Pat Sorley's camp, he finds only a note to Pat from Jeff. Meanwhile, Jeff rides into Tail Hoit and sends word to Sherm Howard he wishes to see him. He shows Howard a poster with his picture, with the name of Clint Doke, wanted as the leader of a band of outlaws and robbers. The rest of the band arrives.

CHAPTER V—Jeff shows the outlaws the poster and asks their confidence, and tells them Ruth shot him. They agree to allow him to stay. Another raid on the L C cattle causes Lee to line up his men in pursuit, and to send his son Frank to town to reconnoiter. Pat Sorley finds Gray's horse's hoofmarks on the trail with the suspected rustlers.

CHAPTER VI—Jeff calls on Frank and warns him Norris and Lou are threatening him, and tells him of his suspicion that Morg Norris was the one who shot Lee. Frank receives a message that his father wants him at Sanger's, and despite warning, starts out. Shooting starts, and Gray helps Frank hold off the killers until he and Frank can escape.

CHAPTER VII—Frank, arriving at L C ranch, tells all, and even Lee is ready to welcome Jeff. Meanwhile, Jeff fits into the life of Tail Holt, distrusted only by Morg Norris. He sees Kansas and Hunt saddling horses, hears an unguarded remark about Live Oak canyon, watches them heading in the direction of L C ranch, and follows, suspecting a raid on silver smugglers in the canyon. He rides direct to L C ranch, and recruits the Chiswick party. Hoofmarks on the trail show Norris and Mile High. Arriving at the canyon, they surprise the raiders, and after the battle, two Mexican smugglers and one of the outlaws are dead, and Lou Howard is wounded and tied up as a prisoner.

CHAPTER VIII — Meanwhile, Ruth, anxiously watching the trail and preparing food against her kinsmen's return, is hailed by Norris and Kansas Norris, thinking to use Ruth as protection and also a revenge, orders two more horses saddled and forces Ruth and Nelly, her maid, to pack. Kansas, hating Norris, contrives to let Nelly escape to tell Lee they are headed for Old Walsh cabin. Meanwhile, Gray meets Nelly, and hurries to L C ranch, only to find a note from Norris for Lee, signed "Your son-in-law."

CHAPTER IX—Ruth plays a stalling game with Morg, who threatens not to stay at Walsh cabin. Kansas finds an opportunity to tell Ruth of Nelly's mission and of Morg's destination, and lights out, only to be shot down by Morg. Before moving on from Walsh's cabin, Ruth writes in the sand, "Wild Horse Basin—R." Meanwhile at Sherm Howard's, Mile High reports the Live Oak canyon affair.

CHAPTER X—Gray and Sorley, arrived at Walsh cabin, find the message in the sand, and Gray discovers Morg's camp by the stream. He challenges the killer, who escapes when Ruth stays Gray's hand from shooting. Sorley, hearing shots, follows and he and Gray take Ruth back to camp. Later, Norris arrives at Sherm Howard's, accuses him of willingness to betray him, demands a gun and a large amount of money.

CHAPTER XI—The fugitive Norris encounters Mile High and Curly Connor, and in the ensuing gunplay, Connor is wounded, and Norris escapes to Pete Haskins', where the real Clint Doke is hiding. Meanwhile, Connor recruits the gang to follow Norris. Clint Doke tells Norris Jeff Gray is a United States marshal. They join forces and plan to get him. Gray, arriving at L C ranch, scares Lou Howard into giving him a list of the outlaws and their degree of guilt, and plans to return to Tail Holt alone to arrest them. Ruth, alarmed for him, pleads with him to be careful. He breaks down and kisses her, and they realize their love.

Lou sat down, twiddled the pencil, and began to write names. Sid Hunt, Mile High, Kansas, Curly Connor, Morg Norris, Yorky, Slim Burke, Pete Haskins, Curt Dobbs, Jim Reynolds. The prisoner wrote the names painfully and slowly, biting the end of the pencil between each before he could make up his mind to put it on the list. Three or four others he added.

"That all?" asked Gray.

Another name was scribbled, then still another. "That's all I know," the writer said, pushing the paper from him.

"Add yore own and Sherm Howard's."

"I tell you I wasn't in on whatever was doing."

Gray picked up the list. "I'll have a check on everything you tell me, so you'd better not dish up any lies. We'll take the names in turn. You'll tell me all you know against them."

"I'll just be guessing," Howard said doggedly.

"See you guess right."

The marshal put him through an exhaustive quiz. As Gray had already suspected, Curly and one or two others were rustlers and bandits. Reynolds was not really one of the gang, but he assisted them with horses. Young Howard contradicted himself frequently, twisted this way and that, made futile explanations of his lies. But before his inquisitor had finished with him, the facts were clear.

Gray nodded to Frank. "That's all," he said.

Young Chiswick took his prisoner away.

The officer stood before the table absorbed in thought. A light, hurried step sounded in the passage. Gray looked up, to see Ruth at his elbow.

"You're not going to Tail Holt—alone!" she broke out.

He frowned at her, slowly dragging back his thoughts to meet the interruption. "Yes. Why not?"

"Father told me so. You can't do that. Don't you see you can't? Sherm Howard knows it was you who told Father about the Live Oak expedition. He must know, since he's not a fool. You won't last there an hour."

It surprised Gray that he did not resent her impulsive entrance into his affairs. Indeed, the distress of the girl sent a warm glow through him.

"Sherm Howard may be a bad man," he told her quietly. "But I'm leaving a hostage here at the ranch. He can't hurt me if he thinks yore father would recallate on his son."

"I don't know anything about that!" she cried wildly. "Maybe some of his men would shoot you without waiting to ask him. Can't you see how dangerous it is?"

"Most things aren't dangerous if you walk straight up to them," he explained. "It's when you run away from them they get you."

"Father will let you have some of his men as a guard," she insisted.

"That will be fine. By and by I'll need them, but not yet."

"You haven't any right to throw your life away. Haven't you a mother—or sisters?"

"No. I'm a lone wolf."

"There must be a woman somewhere who—cares."

He flung away discretion and caught her in his arms. "I wonder about that," he said, and looked into her deep, lustrous eyes.

They told him, plainer far than words, that she was sealed to him for all time.

He kissed her lips, pushed her away abruptly, and strode out of the room.

CHAPTER XII

"Now why did I do that?" Gray asked himself reproachfully as he rode to town. "Here I've watched my step all these years so as not to get tied up with a girl, and then I go to acting like a kid because she is pretty as a painted wagon and is made to be loved. I don't aim to get married. I'm a lone wolf and I figure on traveling alone. So there won't be any more nonsense from you, Jeff Gray."

It was all very well to decide this, but it was quite another thing to banish Ruth from his mind.

As he drew nearer Tail Holt, he brought his attention back strictly to the business of the hour. While he was in the bailiwick of the enemy there must not be any dreaming. To survive he would have to keep his senses focused upon the immediate present.

It was growing dark, but there was still too much light for his purpose. He drew aside from the road and guided his horse through the mesquite and the prickly pears until he came to a more open space where Spanish bayonets were scattered. Here he rested until stars began to prick through the sky roof.

He remounted, but did not return to the road. Winding in and out among the brush, he came to a barbed-wire fence and followed it to a gate. Through this he passed into a large pasture. At the far side of this he stopped and looked down upon the lights of the town. He unsaddled, then picketed the horse. The saddle he hid in a clump of mesquite.

His approach to the village brought him to the rear of Ma Presnall's boarding - house. The chances were that the man he wanted to speak with first was staying there, but it was important to make sure.

For several minutes he watched the house. There were lights in two of the bedroom windows upstairs.

He slipped through the back door into a hall. From the kitchen he heard the clatter of dishes. The Mexican flunky was washing those that had been used for supper. Jeff took the narrow stairway to the second story. He placed his feet on the treads softly, to make as little noise as possible. On the landing he waited a moment listening for sounds to guide him. Two of the rooms had someone in them probably, since it was not usual to leave without blowing out the lamp.

Out of one of the rooms a man talked. There was no light in the hall. The man walked toward the front stairs. Jeff called a question after him.

"Say, which is Curly's room?"

The lodger stopped. "The one on yore right," he said.

"Obliged," Gray told him, and watched the other go downstairs.

Again the officer listened. There was no murmur of voices inside the room indicated. He opened the door, walked in, and pushed the bolt home.

Curly was in bed reading by the light of a lamp beside him. He looked up, marking with a finger the place in the book where he had been interrupted. His eyes gleamed.

"to Tail Holt Tuesday," he said in the singsong voice of an uneducated man reading from a newspaper. "The boys were certainly glad to see him and gave him a warm welcome. The obsequies will be at Boot Hill this afternoon."

"Which one of the boys are you interring?" Gray asked.

"I wouldn't know who else beside you." Curly answered. "You're a cool customer, Jeff. Don't you know this town is mighty unhealthy for you?"

"It doesn't seem to have been healthy for you either, Curly. How's yore wound getting along?"

"Fine and dandy. Morg was in some hurry when he handed me this pill, and didn't plant it where he wanted."

"He sent one to my address, too, a few days earlier, but I wasn't where he mailed it."

"How come you to let the rattlesnake get away when you had him under yore heel?" Curly asked.

Gray told him the circumstances. The wounded man meditated over the strange ways of women.

"Funny the way they act," he said. "All day she had been scared to death of the hell-hound, don't you reckon? Yet she butts in and prevents you from killing him."

"Yes. She couldn't stand any more bloodshed."

"He didn't harm her any, did he?"

"No." Gray asked a question. "Know where Norris is, Curly?"

The black-hatred man shook his head. "If I knew I'd tell you. Maybe he's clear outa the country. While he was in town he held up Sherm Howard and took five hundred dollars from him."

"That distresses me," Jeff said dryly.

Curly grinned. "I thought it might. The scalawag was just lighting out when we bumped into him."

"Sherm done any talking about me?" Gray asked casually.

The man in the bed looked at him. "You're sure a cool cuss. Yes, he's talked considerable, and that's all I aim to tell you—except that Tail Holt is a good place for you to be an absentee from." The face of Curly had taken on a stiff harshness. "If'n no sidekick of yours, fellow. I'll throw in with you on anyone else to stomp out that villain Morg Norris. Then I'm through. Understand? I've got no information for you—or any other government man. You came here to us with a lie, claiming to be Clint Doke. That washes you up with me."

"How do you know I'm not Clint Doke?" the officer queried.

"Because Clint Doke—"

Abruptly Connor broke off what he had started to say. He remembered that he was talking to a man said to be a deputy United States marshal.

"Don't get excited, Curly. You wouldn't want to start a fever. If I'm a government man, as you say, I didn't come here to get you."

"There's nothing you can get me for," Curly answered hardily. "What you came to see me for was to get me to throw down my friends. Nothing doing. I'll tell you another thing. Some of the boys usually drop in during the evening. Better not let them find you here."

"That's good medicine," Gray said, and reached for his hat. "Only you're wrong about why I came. I thought there was a chance you might tell me where Morgan Norris is hiding, if he hasn't slipped across the border yet. I bad another reason too. Sherm Howard's day is over. Don't let him draw you into any of his schemes deeper than you are now. He's coming to the end of the trail."

Footsteps sounded in the hall. Someone tried the door-handle and found the door bolted.

Curly drew a long blue-nosed revolver from beneath his pillow. He looked at Gray. The narrowed eyes of the detective were like half-scabbarded steel. In them shone a cold, fierce wariness. His lithe body was crouched, the tense muscles catlike.

"Don't start anything," Curly warned, a rasp to his low command.

"Better tell yore friends that," Gray said, almost in a murmur, his gaze fixed on the door.

A fist thumped on a panel. "Do we get in—or don't we?" a cheerful voice demanded. "What's the idea of bolting us out, unless—?"

Through the door came a jovial chuckle.

"Who's with you, Mile High?" Curly asked.

"Sherm Howard. Let us in, fellow, and give us a knockdown to her."

"Might as well let them in," Gray said quietly.

"All right, but don't you go reaching for yore gun. I'll be watching you every minute."

Gray trod softly to the door and drew back the bolt, then stepped across to a far corner.

"Come in," Curly said.

Howard waddled in, Mile High at his heels. They stared blankly at Gray. The fingers of Mile High's right hand closed spasmodically, but his arm did not move toward the weapon at his side. It was not time for that yet. Gray had not drawn a gun.

"Keep yore shirts on, boys," Curly snapped. "I don't aim for you to have any Fourth of July in here." One of his hands was under the sheet.

The opaque eyes of Howard shifted to the man in the bed. "What does this mean, Curly? You throwing in with this spy?"

"No, Sherm. He says he drapped in to ask me where is Morg. And don't make any more cracks like that. There's dynamite in them. It's liable to go off and blow someone up. It might be you." Curly spoke softly, but his mouth was a thin straight line not reassuring.

"Don't get on the prod, Curly," answered Howard crustily. "When I find you locked in a room with this fellow who is here trying to make us trouble, I'm entitled to ask questions."

"Sure, but ask 'em gentle, Sherm."

The lank cowpuncher flung out abrupt inquiries. "When did this bird come to town, Curly? What's he doing here? I'll say he can't get away with any such shenanigan. He tipped off Lee Chiswick about the Live Oak business, and he can't tell me anything different."

"Blame yoreself and Sherm and Morg for that, Mile High," said Curly. "You rode out asking for trouble."

The blank eyes of Howard rested on the marshal. "Nothing to that, Curly. The boys were attacked by these smugglers while riding peaceably through the canyon. I don't know whether Lee Chiswick incited that or not, but he was right there to cut off the retreat of our friends. Looks to me like he was in with the greasers to fix up the ambush. This fellow Gray too. We don't know a thing about him even now. He has lied about himself and abused our kindness from the start. But we're not looking for trouble. Come on, Mile High. We'll go where we are welcome. I'm disappointed in Curly."

His manner of reproachful resignation annoyed the wounded man. "Don't pull that line, Sherm. You knew all along where I stood about these holdups. I stayed out of them, and I'm still doing that. I'm not throwin' in with this fellow here, whoever he is, but I'm not going to let Uncle Sam jump me for what I didn't do. You nor nobody else can pass the buck to me."

"There's no buck to pass, Curly, and if there was you ought to know me better than that," Howard said, shaking his head sadly, a picture of a good man misunderstood. "Let's go, Mile High."

He reached for the doorknob.

"One moment, Howard," interposed the crook-nosed man. "Get this right. I'm here on a little visit, and yore son Lou is at the L C on one. Think that over carefully."

The fat hand of Sherm Howard made a gesture repudiating any lawless intent. "I'm not lookin' for trouble," he said again mildly.

But for an instant, before he vanished from sight, the curtain lifted in front of the blank eyes, to show a venomous glare behind which the lust of murder lay crouched.

Gray laughed mockingly. "Too bad to misjudge such a fine upstanding citizen."

Curly did not laugh. "Fellow, you're in a tight," he said acridly. "Don't let him fool you."

"He's not foolin' me a minute," the officer replied. "Mr. Howard means to blast me soon as it is safe."

Gray said good-by to Curly and walked out of the room. He tiptoed down the same back stairway

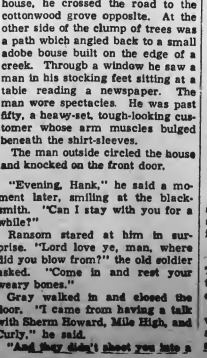

The man circled the house.

up which he had come a short time earlier. Slipping round the house, he crossed the road to the cottonwood grove opposite. At the other side of the clump of trees was a path which angled back to a small adobe house built on the edge of a creek. Through a window he saw a man in his stocking feet sitting at a table reading a newspaper. The man wore spectacles. He was past fifty, a heavy-set, tough-looking customer whose arm muscles bulged beneath the shirt-sleeves.

The man outside circled the house and knocked on the front door.

"Evening, Hank," he said a moment later, smiling at the blacksmith. "Can I stay with you for a while?"

Ransom stared at him in surprise. "Lord love ye, man, where did you blow from?" the old soldier asked. "Come in and rest your weary bones."

Gray walked in and closed the door. "I came from having a talk with Sherm Howard, Mile High, and Curly," he said.

"And they didn't shoot you into a rag doll? Man, don't you know Tail Holt is plain poison for you?"

"So Curly says. Sherm doesn't want any trouble, he claims."

"Where did you leave your horse?"

"In Mack Willard's pasture."

"I'd better rope it and turn it loose outside, so they won't know you haven't left town."

Gray told him where he had left the saddle, and Ransom left to recover it and free the horse.

Lou Howard lay on a bunk staring at the ceiling. Buck Conrad, his guard, had turned in for the night. He was sullen and despondent. Why was his father not doing something to get him out of this trouble? He knew Sherm had sent a messenger to Chiswick threatening reprisals if any harm happened to his son. But why didn't he do something instead of just tail?

The prisoner could not get to sleep. He was worried. The best he could hope for was a term in the penitentiary, unless his father could work out some slick scheme for getting him off. The only escape from this was to turn state's evidence. If he did this, his name would be a hissing by-word. He would have to get out of the country.

A faint tapping on the window reached him. He sat up, as well as he could for his bonds, his stomach muscles tightening. A prickling of the skin ran over him.

A voice murmured, "That you, Lou?"

"Yes. Who is it?" he whispered.

The saw ripped through a resinous knot, died down for a moment, and attacked another.

"Morg Norris. Listen. Where does this Gray sleep?"

"He's gone to town. Get me out of here, Morg—please."

"All right. Wake up the guy there. Tell him Lee has been calling him. When he comes to the door, we'll fix him."

A second voice asked hoarsely, "Only one fellow in the dog-house with you?"

"Yes. Buck Conrad. All right. I'll tell him."

Conrad wakened at the sound of young Howard's urgent voice.

"What's eatin' you?" he asked sleepily.

"Someone has been calling you. Sounds like Chiswick."

Buck sat up and listened. Someone outside shouted his name. He went to the door, not waiting to light a lamp, and threw it open.

"Who wants me?" he asked.

They were his last words. Two guns roared. The cowpuncher caught at the jamb, and slid down, his knees buckling under him. Morg Norris ran forward and flung another bullet into the prone body. The face of the outlaw was distorted with rage. He had nothing personal against Buck, but the fury of the kill was on him. He spat out a venomous epithet.

"Get out your knife and cut me free," implored Howard.

The second man came into the room. With a jackknife he severed the rope that bound the prisoner. Lou Howard was surprised to note that the sinister face bent over him was unfamiliar.

"Hurry!" urged the young man. "They'll hear the shots and be on us in a minute. We got to get out sudden."

"Let 'em come," boasted Norris, with an imprecation. "We're ready to swap lead with them."

"Anyone else with you?" Lou asked, rising from the bunk.

"No more. We came to get Gray. Lucky for him he's not here. Don't need an army, do we?" the killer wanted to know. He added, cruel laughter in his voice: "Wisht it had been the spy Gray we had croaked instead of this dumbskull here."

The three men passed swiftly out of the cabin. Already they could hear voices and the sound of men running. It was time to be gone. Someone came out on the porch of the big house and wanted to know who was there.

Norris was in the saddle. He galloped up to the porch and fired at the man standing there. Out of the foreman's cottage came Dan Brand, sketchily dressed. He blazed away at the young outlaw with a rifle. The bandit wheeled his horse and cantered back to his companions.

"Hit the grit, boys," he ordered. "Gonna be hot here if we stick around."

The stranger gave Lou a foot for a rest and Howard swung to his saddle behind him. As the horses pounded down the road, the roar of guns followed them. Howard looked back anxiously, his heart thumping with fear. Framed in a window, he saw the face of Ruth Chiswick.

The fugitives headed for Tail Holt. They kept to the road. Pursuit would probably be useless, since the outlaws could turn into the brush whenever they heard the sound of riders back of them.

The lights were still blazing in the Golden Nugget when they drew up at the hitchrack. Norris walked into the gambling-house, the other two at his heels.

Mile High and some others were at the bar drinking. A man who started to lift his glass put it down instantly.

"Morg Norris!" he exclaimed.

The card game was suspended. The wheel ceased to turn. All eyes turned upon the three who had just entered the place.

"Don't get on the prod, boys," warned Norris. "I'm here peaceable. Listen to what I've got to spill before you start foggin'."

been out to the L C ranch for a li'l call on Lee Chiswick. I bumped off one of his warriors and brought back with me Lou Howard. I got to apologize for not getting that spy Gray. He wasn't there."

"Didn't I have something to do with all this?" sneered Clint Doke.

"Sure. You went along with me. But I thought of it. I ran the show." The killer swaggered to the bar.

Mile High said, not lifting his eyes from Norris. "You got quite some explaining to do, fellow. Kansas?"

"He was aimin' to give me up to Chiswick's warriors. I had to get him before he got me. Same with Curly. He was firing at me when I wounded him. I could of killed him, but I didn't."

"And I reckon you ran away with the young lady for a joke."

"No, sir. I made a mistake there, but I was taking her back home when Gray's posse bumped into me. She'll tell you I didn't hurt her any. Send for Sherm. We'll have a powwow and fix things up."

"You run hog-wild, then come back and say, 'Forget it, boys.' I got a better memory than that," Mile High flung back.

Morg slid an ugly look at him. But he spoke with unusual restraint. This was not the time to indulge a bad temper.

"I went out to the L C with Doke here and rescued Lou, didn't I, while you lads were talking about what a heluva hole he was in?"

"That's what he did," young Howard said. "Someone go get Father. We got trouble enough on our hands without fussing among ourselves. Shove that bottle this way, Pete."

The tension relaxed. A Mexican boy was sent to bring Sherm Howard. To an admiring but not altogether friendly audience Norris narrated his adventures. They lost nothing in the telling.

Howard, senior, arrived ten minutes later. With him came a leather-faced man known as Yorky. The fat man looked at his son, then at Norris, no expression in his wooden face.

"So you're back," he said to the latter.

"Betcha! All set for the fatted calf, Sherm."

Howard ignored the attempted blitheness. "I'll listen to you, Morg," he said.

The killer swept a hand in the direction of the rescued man. "Lou, he'll do my talkin' for me," he boasted. "While you were sleeping comfortable, me and Clint risked our hides to get yore boy for you. We had to bump off an L C rider and fight a bottle with Chiswick's gang, but we brought Lou back with us."

"Fine. We would have had Lou, anyhow, in a day or two." The fathomless eyes of Howard rested in those of Norris. "Did you bring Kansas back with you too?"

Norris began to bristle. "Kansas was a double-crossing son-of-a-gun."

"You told me the other day a posse killed him. That right?"

The killer hesitated. There was no use holding to that story, since everybody knew that Ruth Chiswick had refuted it. "A fellow has to go through," he said sulkily. "Kansas was fixing to throw me down. It was him or me. I had to beat him to it."

Pete, the bartender, threw in a low voiced suggestion. "That's right, Sherm. The young lady says Kansas told her he meant to line up with her dad."

"Like to have a little talk with Lou," that young man's father said. "Afterward I want to see you and Mile High, Morg."

Lou followed Sherm into the little room Curt Dubbs used as an office. The big man closed the door. He sat down ponderously in a chair.

"What you want to see me about?" his son asked nervously.

The older man spread plump white hands. His expressionless eyes were fixed on the other.

"Come clean, Lou," he ordered. "What does this Gray know? What did you tell him?"

Tiny beads of perspiration began to stand out on the forehead of the younger man. "You didn't do a thing for me," he protested, with the violence of weakness. "Left me there to be hanged. If they hadn't got Ruth home safe, that's what would have happened to me, too. You look after your own hide mighty well, but you don't want me to do the same."

"I was doing all I could for you, but never mind that. I've got to know where we stand. What did you tell Gray and Chiswick?"

(Continued Next Week)

KENTON
KENTON COUNTY

Rev. Harold Davis was the Sunday dinner guest of Mr. and Mrs. Sam Grizzelle and son, Roger.

Mrs. W. B. Barnes and children motored to Hamilton, Ohio, Sunday.

Mr. Leo Works, Covington, spent the weekend with his children, Norma and Herbert.

Mrs. W. M. Deatherage, Mrs. Sam Grizzelle, Roger Grizzle, and Rev Harold Davis visited Mallissa Jones Morning View, Sunday. Miss Jones has been quite ill for some time

Mr and Mrs Bud Wolf, Winston Hills, visited friends here Sunday.

Mrs. Neil Baker and daughter, Thelma, motored to Covington, Saturday afternoon.

CHRISTOPHER C. NEUSPICKLE
(Obituary)

The many friends and relatives of C. C. Newspickle, Visalia, Kentucky, were greatly shocked at the news of his tragic death. He had been ill for many years and this was believed the cause for suicide He was the son of the late Andy and Christina Kraft Neuspickle. He was born March 27, 1863 and at the time of his death was 75 years, three months, and one day old.

He was united in marriage to Miss Anna Jane Demoss, April 18, 1886. To this un ion was born 13 children, nine of who survive, namely: Thurman, Raymond, William, Lawrence, Verner, Mrs. Lillian Miller, Mrs. Slyvia Pressler, Mrs. Effie Kline, and Miss Grace Neuspickle.

here are 21 grandchildren and five great grandchildren.

Funeral services were held at the Second Twelve-Mile Baptist church Thursday afternoon with Rev. G. F. Kelly officiating. Mrs. Carl Lickest served as pianist, with Mrs. Cummins vocalizing "It Won't Be Long It May Be Soon." Rev. Kelly's wife and daughter sang "The Pearly White City."

Relatives served as pallbearers. He was a member of the Hickory Grove Baptist church. Funeral Directory Smith and and Sheanshang, Grants Lick were in charge.

POPLAR GROVE
OWEN COUNTY

Miss Mary Jane Johnson was the Sunday guest of her sister, Mrs. Hazel Riley.

Mr. and Mrs. Dawson, Covington, was the Sunday guests of Mr and Mrs Hugh Adkins and family.

Mrs. Buford Macloen was the Friday afternoon guest of Mrs C. A. Brock.

Bro. Luther C. Peak, Denton, Texas, preched a wonderful sermon at Popular Grove, Thursday night. There was a large attendance.

Mr. and Mrs. Joe Fible, Mrs. Hallie Rodgers, Mr. and Mrs. Ralph Kemper and Mr. and Mrs. Hubert Stewart and daughters went to Richland, Tuesday to hear Bro. Peak.

Bro. Luther C. Peak and family have returned to their home in Texas.

Mr. Robert Coates, Easterday, visited his mother, Mrs. Dorena Coates, Sunday.

Mr. and Mrs. Brent Slaughter, Bromley, were guests of Hugh Adkins and family, Sunday.

The Poplar Grove Church revival will begin July 25 with Rev. Malone pastor of the Glencoe Church in charge of services.

Miss Juanita Shirley Ayres visited Mrs. Willena Hearne, Thursday afternoon.

Mrs. Hannah Dorsey retured home Sunday from a visit in Covington

Mrs. Lizzie Morgan, Owenton, is visiting her brother, Mrs. E. Ayres and Mrs. Ayres.

Miss Evelyn Shirley, Latonia, visted Miss Juanita Shirley Ayers Sunday.

Mr. and Mrs. Joseph Fible entertained with six o'clock dinner, Thursday evening, Rev. and Mrs. E E. Sexton and son of Richland.

Mr. Woodford C. Herndon visited his mother, Mrs. Birdie Herndon Bromley, Thursday and Friday.

DO IT THE HARD WAY

Daniel Boone was once asked by a friend if he were ever lost in the woods. "No, I never got lost," said Daniel, "but I was bewildered once for three days." This anecdote was related to a graduating class at Olivet College, Michigan, in a commencement address by Harlow H. Curtice, president of the Buick Motors to illustrate the common fallacy of today in which humanity finds itself looking for short cuts to salvation.

SECOND SUMMER TERM

The second term of the 1938 Summer Session at the University of Kntucky will open Monday, July 18, according to information from the Registrar. Commencement for students completing their work toward degrees in either session will be held Friday, August 19.

HAIL INSURANCE!
ON TOBACCO

Insure your property with

The Noel Co.

Real Estate and Insurance
21 E. 7th St. Covington, Ky.
Hills. 1618 Hills. 1321-W

This space is donated by The J. L. Hamilton Funeral Service. It is to be used for the purpose of advertising socials of churches and for any special event of your community. It is free to the readers of the Advertiser; use it, it's for you, with the best wishes of Mr. Hamilton

Compliments of

J. L. HAMILTON FUNERAL SERVICE

VERONA —:— KENTUCKY

WHEAT MAKES WINTER PASTURE

How wheat made excellent pasture on the farm of John Cushenberry in Allen county is related by County Agent C. S. Bell. In late August 2¾ acres were sowed at the rate of a bushel and a half to the acre. By early November the field was ready for hogs, and it furnished green feed for 30 head throughout the winter. Toward spring it was necessary to turn in sheep to keep the wheat d own. Mr. Cushenberry estimated that the wheat saved about 20 per cent of the food cost for the hogs.

DRIVERS LICENSE

Frankfort—The new system of licensing Kentucky drivers, set up by the legislature this year, will be put into operation about July 1, the Department of Revenue announced today. The new safety measure is technically in effect now, spokesmen for the Department explained, since the law took effect June 1st but as far as the public is concerned, operation will start with the renewal of old licenses.

All 1937—'38 drivers' license expire August. Those operators who now hold them, and who apply for new one before August 1, will go through a much simpler routine than in previous years, officials of the Department said. They will merely go to the Circuit Court Clerk sign a simple statement that the information given in the original application made a year ago still holds good, pay the fee of a dollar, and exchange the old license for a new one. Circuit Court clerks should be ready to receive renewal applications by July 1.

Drivers who put off getting new licenses now, will be handled like new drivers. The Circuit Court clerks will ask them to fill out a complete application form and, upon payment of the fee, they will be given a temporary receipt. Their application will be sent to the Department at Frankfort for checking, the receipt entitling them to drive in the meantime. Licenses then will go directly to the applicant by mail.

As part of the modernization of the licensing procedure, the Department announced it will assign a permanent identifying license number to each driver. This will appear on the new permit cards and will be the same as that on the 1937-'38 license for drivers who renew. Members of the Department explained this will enable them to check more closely upon the driving career of each licensee in addition to cutting down the cost of handling records. Another part of the new system is a change of color each year. The 1938-'39 renewals and new licenses will be blue.

Accordig to the Department's announcement, the changes in Kentucky's license act bring it into closer conformance with the type recommended by the National Safety Council and other leading safety agencies. Among bordering states which have similar laws, are Indiana, Virgina and Tennessee.

GLENCOE
GALLATIN COUNTY

Rev Frank Malone filled his regular appointment at the Baptist church Sunday and was entertained in the home Mr. and Mrs. W. Snyder.

The S. M. S. of the Baptist church will meet Thursday afternoon at the church. Mrs. Ora Dorman will be in charge of the program.

Mr. and Mrs. Lafe Connelly and daughter spent the Fourth with her parents, Mr. and Mrs. Ace Irans.

Mr. and Mrs. Paul Snyder and san Jimmie, spent the weekend with Mr. and Mrs. W. Snyder.

Mr. and Mrs. Claude Bradley and Mrs. Anderson were supper guests of Mr. and Mrs. Arthur Mays last Friday night.

Mrs. Dora Snyder, Mrs. Ora Dorman and Joe Snyder called on Mrs. Addie Gross at Napoleon Tuesday.

Miss Martha Poland spent the weekend with her father, R. Poland.

Mr. and Mrs. K. C. Dorman entertained for supper Sunday Mr. and Mrs. Keene Lillard and daughter, Betty, Warsaw, Frank Dorman and Mrs. Sylvia Reed, Covington.

Anderson Shepert and son, Harold and daughter, Myrtle, spent Sunday in Owenton with William Shupert.

Mr. and Mrs. Robert Kinman spent Sunday with Mr. and Mrs Robert Snow.

Mr. and Mrs. Arthur Mays spent Sunday with Mrs. Scott and Mrs. Salin.

Mr. and Mrs. Claude Bradley and Mrs Anderson were called to Warsaw Sunday due to the illness of their mother Mrs. Susan Miller.

Born to Mr. and Mrs. Raymond Collins, June 24, a baby daughter named Marleen.

Mr. and Mrs. Clifford Crouch entertained Sunday, Mr. and Mrs. Rod McNeely, Napoleon.

INDEPENDENCE R 1

The many friends and neighbors of Mr. Chris Newpickle were sorry to learn of his suden death, which occurred at his homel ast week at Visalia Hill. His funeral was held at the home.

Mrs. Lafe Adams was the victim of a serious injury Saturday afternoon when a porch swing in which she was sitting fell and threw her on a concrete floor. She received a fractured skull and a broken collar bone.

The children of Mr. and Mrs. Geo. Binder are recovering from an attack of measles.

Mrs. Saphronia Mills returned to the home of her son, Saturday after spending several weeks with relatives in this community.

Misses Mamie Richardson and Hope Keeney motored to Lexington Friday.

Mrs. Flora Crawford is entertaining her daughter this week.

Mr. and Mrs. Kirby Richardson and daughters called on relatives in Ohio Sunday.

Mr. and Mrs Russell Sweeney and family spent the Fourth with his parents, Mr. and Mrs. Joe Sweeney.

Mr. and Mrs. Shaler Marshall motored to Cumberland Gap over the weekend.

Mr. and Mrs. Harry Mae and little son spent the weekend with her parents, Mr. and Mrs. Ora Petty.

Mr. and Mrs. J. A. Keeney entertained several of her relatives for dinner Monday evening.

Mr. and Mrs. Earl Hanna are entertaining their neice, Miss Elizabeth Johnson, Frankfort, this week They also had as their guests during the weekend Mr. and Mrs. Harley Hanna, Latonia.

The Staffordsburg Missionary Society will meet the second Thursday afternoon at the local church.

A state lime crusher is helping to provide Larue county farmers with a supply of limestone.

Mercer county sheep raisers received an advance of about 21 cents a pound for wool placed with the Kentucky wool pool.

Wolfe county farmers who planted certified seed and used fertilizer are expecting big yields of potatoes.

Three portable limestone crushers and two stationary crushers have been operating in Hart county.

A Fish Story—They Bite On Empty Hooks

Wesley Stephens, Thomas Stephens, Johnnie McCauley and Matthew Campbell put out a trot line in the South Fork of the Kentucky river at Robertson Station in Harrison County last Saturday night.

The hooks and weights were placed on the line and the men went back a cross the stream to bait up. There were five fish on the line and one . . a white perch . . weighed 8 pounds.

The fish certainly are hungry in that stream, when they bite at an empty hook.

Unlawful To Buy Or Sell Squirrels

The Division of Game and Fish calls to the attention of the squirrel hunters the fact that it is unlawful to sell or buy squirrels at any time in this state.

The new Game and Fish law which went into effect May 31, this year, states: "No person shall buy or sell at any time, in this State any species of wild animal, wild bird or fish which are protected by this Act subject, however, to the following exceptions: The pelts of fur bearing animals, rabbits and fish except black bass and crappie, jack salmon or wall-eyed pike and striped bass,' legally in possession may be sold or bought."

Any one caught violating this act by either buying or selling squirrels upon conviction before a Court of Competent jurisdiction, shall be fined not less than twenty-five dollars nor more than two hundred dollars for each offense.

NICHOLSON
KENTON COUNTY

Mrs. Ora Willoguby and daughter, Irene, Lexington, are visiting Mrs. R. S. Davis and Mrs. Stanley Keyer.

Mr. and Mrs. T. Shirley Moffet and son and Mr. and Mrs. Charles Pruett, Ryland Heights, were guests of Mr. and Mrs. Bryan Rector Nicholson, Sunday.

Allan Baxter, Lexington, is visiting his cousin, Richard Keyer.

Mr. and Mrs. Bryant Doidy and daughter, Maysville, were visitors of Mr. and Mrs. B. J. Smith.

Ralph Hume is on an extended visit in Denver, Colorado.

Elanor Rankin is home for her summer vacation after attending the University of Cincinnati.

Helen Margaret Stevens, Freida Carr, Mildred Richardson, and Melba Ware, graduates of Simon Kenton High school, are now attending Curtis Business College.

KENTON FARM NOTES

For the best results during the summer months keep the birds comfortable. 1. Provide shade if there is none on the ground used by the birds. Old feed bags stretched over a framework of poles or lumber will do the work.

2. Keep clean fresh water before the birds at all times. More water is necessary for growth and production than is rekquired to merely keep life in the body.

3. Feed (1). the young stock to keep it growing, and (2) the hens for summer egg production. Sell both young and old birds if you are convinced that they are not worth feeding well.

4. Mites and lice may get the jump on you if you are not careful. Keep on the watch for both. Bird may be dipped i n summer to control lice. One pound of sodium fluoride to 10 gallons of warm water will be enough for dipping 150 hens but most poultrymen prefer to use 40 percent nicotine sulphate on the roosts. aint or spray the roost, nest etc., wih used engine oil (crankcase drainings) thinned with kerosene to eradicate mites .

OTHER POINTS TO REMEMER:

1. Botulism (limberneck) time is here. Don't allow the birds to eat spoiled feed or dead animals. If any outbreak of limberneck occurs confine the chickens until the cause is found and removed.

2. Now is the time to vaccinate the young stock for pox. A severe outbreak of pox in November or Dec. can cost more than you would spend for vaccinating your birds for many years. Use chicken pox vaccine (not the mixed avian bacterin). Consult yourcounty agent; ask him for Extension Circular 244, "Chicken Pox."

3. Cull out and sell the early molting hens.

4. Gather the eggs often and store them in the collest available place until they are marketed. Get the animal heat out of a fresh egg quickly and presterve its quality.

Feature Floor Show

Pictured above is the ballroom team of Rhoul and Annettee which was the highlight of the ten-act floor show sponsored by the Young Men's Democratic Club at the midsummer dance held at Zimmer's Clubhouse, Florence, Saturday evening and night, July 2. Besides grace, poise, elegance and whatnot the talented performers displayed one of the best bits of comedy dancing ever witnessed on local dance hall floors.

BEAVER LICK

Joseph and Tommy Jones spent Sunday in Lexington.

Mr. and Mrs. Lon Wilson visited Mr. and Mrs. Jesse Wilson, Verona, Sunday.

Mr. and Mrs. Avery Lighter and William Lightner, Pittsburg, were recent guests of Mr. and Mrs. John Orr.

Mr. and Mrs. Jake Cleek left Saturday for a motor trip to Yellowstone Park.

Mrs. Mattie Griffith and J. O Griffith and Mr. and Mrs. Sam Sleet visited Mr. and Mrs. John Conley, Saturday evening.

Mrs. Hughes Johnson, Baltimore Md., was here for a short visit with her grandfather, W. C. Johnson, last week.

Miss Virginia Jones, who is taking a special course of study at Eastern Teachers College, Richmond, spent the Fourth here with her parents, Mr. and Mrs. Harmon Jones.

Mr. and Mrs. Jim Sleet and their daughter, Miss Anna May, and Mr. and Mrs. Ward Sleet and daughter, Wardleen, spent Sunday picnicking at Clifty Falls, Ind.,

Rev. Roy Johnson filled his appointment at the Baptist church here Sunday afternoon The next regular preaching services will be July 17 and the time has been changed to 2:30 p. m.

COURAGE

Opponents of Governor Chandler say he is ambitious. Since when is ambition a grievous fault? Would that the youth of today had more of it! Governor Chandler is one of the most courageous men I ever met. It took courage to pass the ice cream tax on retail merchants who helped put him in office. When I heard about it, I went to Frankfort and tweny minutes he listened patiently while I gave him a piece of my mind. After I had finished he said "J. B., I am no magician. I have to have money to run this government, and I promised to repeal the general sales tax and I did, and I have not yet set up my whiskey and cigarette tax. I do not know how much I will need when I do, I will repeal the nuisance tax.

Delegations went to Frankfort, the Newspapers protested, court proceedings were instituted, but he did not turn a hair until the need for the tax had passed. A less courageous soul would have been intimidated and turned to some other source, and the splendid record he has made would have passed into the limbo of what it might have been.

Again, when he supported Mr. Beckham instead of John Young Brown, I was outraged and supported John Young Brown with everything I had. After it was all over, I learned the facts. After Governor Beckham had retired, he supported Governor Chandler, not only with lip service, but with hard cash, and after making a few speeches he became embued with the desire to run again and did much to Governor Chandler's suprise and consteration. Governor Chandler owed John Young Brown lip service and Mr. Beckham a debt in cold cash. With the courage that he has always shown, he supported the greater obligation.

Well do I remember the hectic scene at the Phoenix Hotel in Lexington where all the powerful political figures of the Blue Grass were threatening Governor Chandler with dire punishment if he moved the asylum from Lexington. Governor Chandler made one tour of the vermin ridden premises of Lexington, and that great heart of his saw only one path to pursue, and as a result, that hospital is out in the country, is light and airy and sanitary, and a fitting habitation where men made in the image of God might care for their less fortunate brothers.

Again, after these hospitals were built, he discovered that the attendants of these unfortunate people were not trained nurses or medicos, but held their jobs through political pull. On the even of his Senatorial race, he called a special session of the Legislature, ousted the politicians, and replaced them with trained attendants and competent physicians, who use sympathy and understanding along with medicine, that every ailing mind in their care may have a chance to right itself. Again, on the eve of the election, he closed the saloons on Sunday, that the peaceful message of the Church bells may once again be heard above the horking of horns, the roar of exhausts, and the grinding of brakes. And now, he is waiting the "GO" sign. That little "X" beside Governor Chandler's name on election day, is your mark of approval of the greatest Governor that Kentucky has ever had.

Political Advertisment

Judge Farris **J.B.Miller**

EYES EXAMINED—GLASSES FITTED
Hours: 9:00 to 4:00 P. M. and by Appointment

DR. J. O. TYSON
OPTOMETRIST
18 Years Experience
28 Dixie Highway
Erlanger, Kentucky
PROMPT REPAIR SERVICE

NORRIS BROCK CO.
Cincinnati Stock Yards

Live Wire and Progressive
An organization second to none. We are strictly sellers on the best all around market at reduced commissions.
We work for our customers first last, and all the time.
Reference: Ask the first man you meet.
Hope that you will eventually ship to us. Why not now?
Service That Satisfies

AT
AUCTION
30 ACRES ON JONES PIKE 1½ MILES EAST OF WALTON, KENTUCKY
SAT., JULY 9
At 3 P. M.
Mr. and Mrs. Lewis Tebelman have contracted with us to sell their farm of 30 acres. Rich rolling blue grass soil, 5-room new frame house, barn 24x30, chicken house, one deep well, and cistern.
Come bid your judgement. Last Bid gets the deed
REL. S. WAYMAN, Agent
COL. R. M. LUCAS, Auct.
REL. C. WAYMAN
Realtor
623 Washington St. Covington, Ky.
HEmlock 5107 — Ind. 64

LOCAL NEWS AROUND WALTON

ANNUAL PICNIC

Boone Countians who spend the winter months in Tampa, Flordia assembled for their annual picnic Monday, July 4th, on the lawn at the home of Mr. and rMs. C. Fossett Florence, Kentucky. This reunion the home of Mr. and Mrs. C. Fossett, and each year the number increases with some of them able to attend Many words of appreciation were extended to Mr. and Mrs. Fossett for their hospitable manner in which they have greeted their friends at these gatherings. This is the second year that the picnic has been held on their premises. Those that were in attendance are the following: Mr. and Mrs. Clarence Fossett; Dr and Mrs. F. B. Castlemen; Mr. and Mrs. C. F. Blankenbaker; Mrs J. E McCabe; Mr. and Mrs. E. E. Biddle; Mr. and Mrs. Roy C. Lutes, R. B. St. Clair, Mr and Mrs. E. B. Wallace; Mr. and Mrs. V. P. Kerns; Mrs Joe Cleek; Mr. and Mrs. B. W. Southgate; Mrs. E. E Utz; Mrs May Lawton; Mr. and Mrs. H. E. Banker Miss Margaret Banker; Mr. and Mrs. C. Y. Goodpaster; Mr. and Mrs. Russell W. Adams and daughter Martha Jane and Mrs. Iva Funk.

A telegram was received from Flora Jennings, who is the winter hostess of the picnic while in Tampa, expressing regrets of her absence.

• • •

DORCAS CLASS ENTERTAINED

The Dorcas Class of the Walton Baptist church was pleasantly entertained at the home of Mrs. Myrtle Ewing for the July meeting Guests were: Mrs. Susie Norman Mrs. D. K. Johnson, Mrs. Bess Conrad, Mrs. Nathan Northcutt, Mrs. W. T. Sturgeon, Mrs. F. E. Pisher, Mrs James Pennington, Mrs. A. E. Ryle Mrs. Nanon Stephenson, Mrs. Lin Pennington, Mrs. Frances Cody, Miss Jane Youell, Miss Rose Ann Youell Miss Inez Saxton, Miss Thelma Pennington, Miss Ettalue Pennington, Rev. C. J. Alford, Mr. and Mrs. Roberts, Miss McGloffin, Miss Betty Ewing and the hostess, Mrs. Myrtle Ewing.

CHAMBERS-SMITH

• • •

The wedding of Miss Elliot Tate Chambers the daughter of Mr. and Mrs. C. S. Chambers and Mr. Dan Smith, son of Mr. and Mrs. C. Smith was solemnized at the Walton Christian church, June 22 at 8 o'clock.

The wedding ceremony was composed of a beautiful music program, rendered by Mrs. J. B. Johnson.

Liebestramn— by List.

The Old Refrain—Kryleser.

Solo, Mrs. Arnold—At Dawning by Cadman.

Spirit Flower—by Camel-Tipton.

Bridal procession—The birde entered on the arm of Rev. R. R. Rose to the wedding march by Mendelsoln.

The bride was gowned in a gardiaris white satin, with a veil, wreath of Orange blossoms and carried a large bouquet of Red Roses.

The matron of honor, Mrs. Clayton Jones, wore a pink lace and accessorries to match.

Flower girls were gowned in blue tafetta and colonial bouquets.

The ceremony was performed by the Rev. G. B. Traynor.

The best man was David Smith, brother of the groom..

The ushers were: Marvin Hutchinson, William Green, Ralph Gaines, Edwards and Harold Lusby.

The bride's mother was gowned in a wine street dress with accessories to match and carried a corsage of lillies.

The alter was banked with ferns and candles and was very beautifully arranged.

After the wedding the bridal party was entertained at the home of the bride's mother. Cake and ice cream were served and the bride was the receipent of many beautiful and useful gifts.

The bride's going away wardrobe consisted of a green tafetta with accessories. They left for an Indiana National park, where they spent a two weeks' honeymoon.

• • •

"HAPPY" HELPERS ATTEND PICNIC

The Happy Helpers Class of the Walton Methodist Church attended an all-day picnic at the home of Mr. and Mrs. John Brady Walton, near Burlington, Monday, July 4.

Those present were: Mr. and Mrs. Clarence Hall and daughter, Mr. and Mrs. C. O. Carlisle and son, Mr. and Mrs. Clifford Pruett and children, Mr. and Mrs. G. K. Gregory and son, Mr. and Mrs. Scott Lancaster and son, Mr. and Mrs. J. B. Johnson and son, Rev. and Mrs. C Traynor and son, Mr. and Mrs. Elmer Works, Rev. and Mrs. Kidwell. Rev. R. R. Rose and son, Misses Emma Jane Miller, Florence Dorsey and Georgia Rouse, Messers. Marvin Hudson, Jr., and Richard Alexander Mrs. William Lancaster, Mrs. Lulu Hudson, Lavnaia Griffith, Mrs. John Stephenson, Dr. and Mrs. Frances E. Bedinger, Miss Mary Piner and the hostess, Mrs. John Walton.

• • •

Mr. and Mrs. Elmer "Smitty" Noe are the proud parents of a baby boy, born Thursday, June 30, at Booth Memorial Hospital. The young Mr. Noe has been named James Bristow. According to "Smitty" the third member of the family and Mrs Noe are doing nicely.

• • •

W. J. B. Williams and sister, Independence, and Mrs. E. B. Wallace, Walton, have returned from Pikevile. They were accompanied home by Miss May Burke, sister-in-law of Mr. Williams, who will remain for a visit.

Mrs. Carl Conner and son, Jack returned home Monday after a month's visit in Boonesville, Ind. with her husband. He was transferred to Indianapolis with the A. T & T. Co.

• • •

Mr. and Mrs. A R. Allphin entertained Monday Mrs. Fred Brown and sons, Freddie and Charles, Crittenden, Mr. and Mrs. Jackeps, Covington, and Mrs. M. A. Hemmingway.

• • •

Mrs. Cynthia White has returned home from a two weeks' visit with Mrs. and Mrs. James Craig, Lawrenceburg.

• • •

Horace Johnson and daughter, Louise, spent the holidays with his brother and relatives in Owensboro, Kentucky.

• • •

Mr. and Mrs. Sam J. Hudson left Sunday morning for a two weeks' vacation with her mother, Mrs. Decie Blossom, Forest, Miss.

• • •

Miss Helen Gillispie, Georgetown, has returned to assist Mrs. Mary Stephens, manager of the Stephenz restaurant.

• • •

Mr and Mrs. Ben Elliott entertained Sunday for dinner Mr. and Mrs LeRoy Beedle, Hyde Park and Miss Evelyn Coffman.

§ § §

Mr. and Mrs. A. E. Vison and children, Ruby and Eddie, Cincinnati, spent the holidays with Mr. and Mrs O. P. Mann and family.

§ § §

Miss Louise Hacker, Lexington, is the weekend guest of Mr. and Mrs. Stemon Clayton, South Main St.

• • •

Mrs. Dora Wilder, Whitley City visited her daughter, Mrs. Clifford Pruett of the Waltonian Hotel last week.

Born to Mr. and Mrs. W. J. B. Williams, Independence, a son, Saturday morning.

§ § §

E. S. Orr spent the holidays at Lexington.

• • •

Mr. and Mrs. Fred Menefee and son, Paul and Robert, Ashland, spent Saturday night with Mrs. T. C. Pruett.

• • •

Mr. and Mrs. Robert Colina, Erlanger, were visiting friends in Walton Monday .

• • •

Mrs. D. B. Wallace has been seriously ill for the past two weeks. Latest reports indicate that she is improving.

§ § §

Miss Pidge Rouse, Butler, who has been visiting Mr. and Mrs. W. O. Rouse and family left for her home Thursday.

• • •

Mr. and Mrs. George Wayman were visitors in Walton the Fourth.

• • •

Mrs. Art Stamler and Mrs. Ed. Stamler were guests of Mr. and Mrs. Matthew Van Leuven, Ft Thomas, Sunday and Monday.

FLORENCE 4-H CLUB HOLDS TOUR JUNE 28

The Florence 4-H club held its tour June 28. Ninety five members were visited. Most of the members were getting along very nicely with their projects and record books. A picnic lunch was served at noon. The tour was headed by Mary Hood Gillaspie and Mr. Jack Dye. The following members attended—Lucille Worthington, Ardella Tupman, Jane Elkins, Alva Mae Tupman, Lee Ellen Johnson, William Tupman and Glen Stephens.

LET MY CONCIENCE BE YOUR GUIDE

If you were "shopping for eyeglasses" you would be on your guard to see that "nothing was put over on you," but, with the greatest caution and suspicion, you have no means of measuring the value in such matters. what yard-sticks could you put on the value of a pair of glasses? Looks mean much if you are thinking of appearance but the looks of a pair of glasses might be utterly deceiving. Quality in optometry, is a matter of conscience-my conscience. The value of my services to you is not measurable in terms of merchandise, but only in terms of the benefit conferred. So I give you this pledge; in my office you will recive the same faithful and conscientious are as if the work was being done for my own sight. You have nothing to trust, except my character and ability All the rest you must take for granted no matter where you go. So, I, understanding your situtation, make this pledge to you voluntarily; nothing but the finest materials, nothing but the most scrupulous care in all details entering into your work will be tolerated in my office. My conscience shall be your safeguard That is an essential part of my professional creed, essential to your efficiency.

W. E. TAIT, O. D. Optometrist
5 E. 8th St. Covington

Baptist Assembly At Clear Creek

Visitors to the Crear creek Mountain Springs Assembly, to be held at the Baptist resort near here August 8 to 18, will mix their religious activities with plenty of sightseeing in the Cumberland Mountains, the Rev. Dr. L. C. Kelley, head of the encampment, said Wednesday. "This year's assembly will be a vacation for all who attend," Dr. Kelly declared.

"Clear Creek Springs is one of the most beautiful spots in the state," Dr. Kelly said in calling attention to this year's meeting which will draw hundreds of Baptist here from all parts of Kentucky and speakers from all parts of the nation. "We want to make this year's assembly a real vacation and for that reason we re calling attention the points of scenic interest in the mountains, Laurel Cove, in Pine Mountain Park where the Laurel Festival is held each year, is quite near. The Pinnacle, where you can stand in three different states at the same time. is only a short distance away.

"In less than two hours you can drive to Cumberland Falls, now a state park, and one of America'z outstanding beauty spots. Kentucky Ridge Forest adjoins our reservation and there you can see the 'living stairway,' 'lookout point' 'fern Cove' look tower' and other places of interest. If you do not have your own car arrangements can be made for you to see the wonders of Kentucky Ridge Forest, now a federal project with seven miles of scenic roads and many more miles of beautiful trails, through aid of forest officials.

Speakers on this year's assembly program include Chester Swor Jackson, Miss., who will have charge of the sunrise prayer services; Dr. T. D. Brown, Louisville; Dr. J. T. McNew, Nashville, Tenn., Dr. T. E West, Williamsburg; J. D. Reynolds representative of J. Edgar Hoover who will talk on the work of the G-Men; Dr. T. L. Holcomb, of Nashville, Tenn.; Dr. C. J. Allen, Nashville, Tenn.; Mr. and Mrs. W. Earl Robinson, of Owensboro, will direct musical activities at the encampment again this year.

Sunday school work, mission study and church work will divide time during the two weeks of the encampment, Dr. Kelly said. The regular encampment will be preceded by the state Young Woman's Auxiliary meeting, which will run from August 1 to 6, Dr. Kelly said.

A large number of Nicholas county farmers are using fertilizer on their tobacco this year experienced their fiat attack of blue mold in tobacco plant beds.

Tenant Farmers To Be Benefitted

Kentucky will have a 250 percent in funds for tenant purchase loans to help tenants became owners, for the new fiscal year beginning July 1, according to allotment figures received here by Earl Mayhew, Director of the Farm Security Administration.

Mr. Mayhew has been advised by Regional FSA Director George S. Mitchell, Raleigh, N. C. that $835,150 has been allotted to this state as compared with $334,060 for the fiscal year ending Thursday.

The funds are this state's share of nearly $4,000,000 allocated to this 5-state region from the $25,000,000 appropiated for this purpose by the last Congres. The distribution by regions and by states was determined by the Secretary of Agriculture on the basis of farm population and prevalence of tenacy, Mayhew said.

For economy in administration, tenant purchase loans this year have been limited to 11 counties in this state where it was considered good farms could be had at fair cost and where a high degree of tenacy was found. The program now will be expanded into additional counties on the same basis, Mayhew said adding that the opening of applications for these loans will be announced later through the press by County FSA Supervisors. The farm tenant program is being carried on along with FSA's regular rehabilitation program, by the Farm Security Administration, in co-operation with a state FSA advisory committee; and applications for these loans are passed upon in the counties by a county committee of three farmers who certify as to applicants' character and ability to own and mange a farm, Mr. Haltom pointed out.

Pituitary Gland Controls Height

Your height is determined by the activity of your pituitary gland. This is an acorn-shaped gland which lies in the brain. It works in unison with your other glands, and peurs its secretion directly into your blood stream. It not only controls your height, but it also increases the force of your heart-beats and blood pressure. If this gland is not secreting normally—in other words, if it is diseased—a condition either of hyper-pituitary, or of hypo-pituitary results. Hyper-pituitary, says a writer in Pearson's London Weekly, means overgrowth—the seven or eight-foot man or woman. Hypo-pituitary means the dwarf—the three or four-foot man or woman.

Summer-Time Is Salad-Time

By BEULAH V. GILLASPIE
Director, Sealtest Laboratory Kitchen

Courtesy Sealtest Laboratory Kitchen

YOUR salad can be practically a "meal in itself," yet refreshing, light and nourishing. And, now is the season to give the family or guests salads at practically every luncheon, dinner or supper. Cottage cheese is such a perfect ally to vegetables, fruits, lettuce or greens. Here's a combination your guests will adore!

LUNCHEON SALAD WITH COTTAGE CHEESE CRISPS

6 tomatoes
Lettuce or other greens
1 cup cottage cheese
Mayonnaise

Peel tomatoes and cut through the centers in fifths, leaving an uncut portion at the base so that the sections may be spread apart but will remain attached. Place tomatoes on lettuce arranged on a large platter and fill the centers with cottage cheese. Serve with mayonnaise or French dressing, and Cheese Crisps made as follows:

1 cup flour
¼ teaspoon salt
½ teaspoon baking powder
1 teaspoon celery seed
6 tablespoons butter
½ cup cottage cheese
1 tablespoon milk
Paprika

Mix and sift the flour, salt and baking powder and stir in the celery seed. Work in the butter with the fingertips or cut in with 2 knives. Combine the cottage cheese and milk and add to the first mixture, stirring in quickly. Turn out on floured board and roll out to ⅛ inch thickness. Cut with a floured knife into strips ⅛ inch wide and 4 inches long. Place on a baking sheet, brush with milk or cream and sprinkle with paprika. Bake in a hot oven (425° F.) for 10 to 12 minutes or until a delicate brown. This recipe will make 35 to 40 crisps.

Do You Know---

THAT Kentucky is admittedly the best governored state in the Union.

THAT Kentucky farmers have the lowest state land taxes, lowest farm truck licenses, best rural highways, higest school per capita,. and.. best.. farm legislation in Kentucky history?

THAT labor disputes are at a minimum in Kentucky because A. B. Chandler is for the labor?

THAT A. B. Chandler has stood by and fought for the FARMER, LABORER, BUSINESS MAN, MERCHANT, VETERAN, AGED, NEEDY and all of the people of Kentucky?

THAT the payment of the state debt, the balancing of the budget, the building of new institutions

THAT A. B. Chandler made all of this possible along come are the envy of all other states? AND hospitals, roads and still living within the State's in- with being responsible for hundreds o f others state improvements?

THAT A. B. Chandler has nver discriminated against any group or straddled any legislation?

THAT A. B. Chandler has kept ALL of his promises?

SUCH ABILITY DESERVES PROMOTION.

Approve Good Government SUPPORT

Do You Know---

THAT Alben W. Barkley forgot the farmers?

THAT Barkley forgot the veterans?

THAT Barkley is playing politics with human misery? (WPA)

THAT Barkley is straddling labor?

THAT Barkley has never written a farm bill helpful to Kentucky farmers?

THAT Barkley was shown Kentucky's needs by President Roosevelt?

THAT Barkley takes credit for writing such bills as the Old Age Pension act? AND

THAT the Congressional Records shows that Barkley DID NOT write a single line of that bill?

THAT the old bi-partisan sales tax crowd is trying to regain control of Kentucky through Barkley?

THAT Tom Rhea, who boited in 1935; Seldon Glenn Ruby Laffoon and a city lawer are Alben Barkley's Backers?

THAT Barkley has straddied every piece of major legislation since he has been in Congress 26 years? AND

THAT Barkley forgot all about Kentucky and Kentuckians until he came back here to run again?

WHAT DOES THIS RECORD DESERVE?

A.B. "HAPPY" CHANDLER FOR U. S. SENATE

LESS PAIN AND MORE PLEASURE OUT OF life

Be Ready For EMERGENCIES

Many an outing is spoiled by annoying, aggrevating headaches. Here is a suggestion. Every large package of Dr. MILES ANTI - PAIN PILLS contains a pocket size case that holds six pills. Carry this, and leave the large package in your medicine cabinet.

DR. MILES ANTI-PAIN PILLS are recommended for pain relief in

Headache, Neuralgia, Muscular and Periodic Pains. They taste good, act quickly, do not upset the stomach. Your druggist sells them.

Regular package 25 for 25c. Economy package 125 for $1.00.

DR MILES ANTI-PAIN PILLS

An Interesting Announcement

An insured savings account will protect you from enconomic storms.

Start a savings account here and participate in our liberal dividend earnings.

For the large investor our Investment Shares, in multiples of $100.00 enables you to invest your funds with absolute safety and liberal dividend return. All speculative hazards are entirely eliminated.

OUR CURRENT DIVIDEND RATE IS 4%
ALL ACCOUNTS ARE INSURED UP TO $5000.00

FIRST FEDERAL SAVINGS & LOAN ASS'N OF COVINGTON

501 MAIN STREET (Office Open Daily) HEMLOCK 1345

USED CAR SALE

1936—Standard Chevrolet Town Sedan ---- $425

1935—Dodge Coach ---------- $395

1929 Ford Roaster ------ $50

1929 PONTIAC COACH---------- $75

AL JAEGER'S GARAGE

PLYMOUTH AND De SOTO

Independene -:- Kentucky

WANTED!

AT ONCE FOR CAMP

100 cheap iron beds and 100 cheap junk springs.

Deliver to

WATSON FURNITURE CO.

Phone Hem. 0083-J.

424 Madison Ave. Covington, Ky.

BIG APPLE RESTAURANT

SPECIAL PLATE LUNCH

25c

Includes ¼ Fried Spring.. Chicken 2 Vegetables,.. coffee,.. tea,.. Butter milk, Bread and Butter.

Air Conditioned—Open 24 Hours

H. C. Nancy Harrington, nee Baker
324 Madison Covington

YOU'LL FIND THAT

USED CAR BARGAIN

RIGHT HERE!

Easy Terms on every one of these Values

I GUARANTEE

PERSONALLY Indorsed USED CARS

BUILT BY HUDSON

On all "Personally Indorsed" used Hudsons and Terraplanes 1935, 1936 and 1937, we give a 90-day guarantee carrying 50% off on parts and 50% on labor!

1936-Hudson Sedan, Heater, Electric Hand and Trunk Ocean Blue ---------- $595

1936-Hudson Sedan, Heater and Trunk—Sage Green ---------- $595

1936-Terraplane Sedan Black, like new ----- $545

1936-Terraplane Brougham, Radio, Spruce Green A Beauty ---------- $525

1936-Terraplane Super Coupe-Heater—Black A Dandy ---------- $585

1935-Hudson 8 Sedan, Heater Electric Hand Black ---------- $445

1935-Terraplane Sedan, Heater, Electric Hand and Trunk-Sun Tan------ $445

1935-Terraplane Special Brougham, Heater, Electric Hand—Black -------- $445

1935-Terraplane Coupe Heater-Radio -------- $395

1934-Terraplane Special Brougham-Black $325

1933-Terraplane Coupe Black ---------- $285

1935-Plymouth Sedan Black ---------- $420

1933-Plymouth Coach Grey ---------- $285

1934 Chevrolet Touring Tudor Sedan, Trunk $385

1931-Studebaker Coupe Rumble Seat-Blue---- $145

1931-Willys Knight Sedan 2 Fender Wells Trunk Rack—Black -------- $145

1932-Essex Coach Black ---------- $185

1930-Chevrolet Roadster-Rumble Seat Black $125

1930-Ford Coupe Black ---------- $75

1929-Ford Sedan Black ---------- $90

Come in today and get a Bargain

WALTON GARAGE

Phone 40

WALTON, KENTUCKY

WALTON BUSINESS ASSOCIATION

presents

40 REASONS 40

Why You Should Trade In Walton

COZY SANDWICH SHOP

Sandwiches and Cold Drinks

COMMUNITY PUBLIC SERVICE COMPANY

SEEE OR CALL US FOR REAL BARGAINS ON KELVINATOR REFRIGERATORS ---------- $66.00 up

CONRAD HARDWARE

FLY TOX FLY SPRAY ---------- 39c pt.
LARGE SIZE COASTER WAGON ---------- $3.49
QUART FRUIT JARS ---------- 79c doz.

THIS WEEK ONLY

INSURE IN "OLD LINE" STOCK COMPANIES

FIRE—WINDSTORM—TOBACCO HAIL—BONDS
MRS. BESSIE C. JOHNSON, Agent
DIXIE STATE BANK BUILDING WALTON, KY.

POWDER PUFF BEAUTY SHOP

FREE — Bottle of CASTILE SHAMPOO with every PERNAMENT WAVE

STEPHEN'S RESTAURANT

COUNTRY HAM, CHICKEN and STEAK
Regular Dinners and Plate Lunches
For private Dining Room call Walton 106

SCHNEIDER'S GROCERY

GREEN BEANS ---------- 3 lbs. for 10c

A MARKET YOU'LL APPRECIATE

CONVENIENT — RELIABE — SATISFACTORY
SELL YOUR CREAM TO
MERCHANTS CREAMERY COMPANY
CINCINNATI, OHIO
VIOLA H. ROBERTS, Operator

WALTON DRY GOODS STORE

SPECIAL LADIES DRESSES ---------- 79c

THIS WEEK ONLY

WALTON FEED MILLS

WHITE FAWN FLOUR
Double Your Money Back Guarantee

THOMAS GRIFFIN SHOE SHOP

All Work Guaranteed We Do It a Better Way

MANN'S GROCERY

Stop at MANN'S GROCERY For FRECHTLING ICE CREAM and COLD DRINKS

DAN'S SERVICE STATION

5 gal. MOTOR OIL ---------- $4.00
1 — 5 gal. SPOUT CAN ---------- $1.00
TOTAL $5.00 value
ALL FOR ---------- $2.69

PURE

Compliments of

BALLARD'S BARBER SHOP

JAMES SNAX SHOP

THE COOLEST PLACE IN TOWN
TRY OUR ICE CREAM AND BE CONVINCED OF ITS QUALITY

IRENE'S BEAUTY SHOP

SPECIAL THIS WEEK
CASTILE SHAMPO FINGER WAVE AND TRIM 50
Phone Walton 120 30 So. Main St Walton, Ky.

C. B. TAYLOR

Groceries
Meats Vegetables
Walton, Kentucky

WALTON & READNOUR

McCORMICK-DEERING MACHINERY REPAIRS

J. A. FARRIS RESTAURANT

CHICKEN DINNER EVERY DAY 50c
CHICKEN DINNERS PLATE LUNCH

JAS. E. FALLS SERVICE STATION

BIG BARGAIN SPECIAL FOR 10 DAYS ONLY
Best Grade PENNSYLVANIA OIL, Retails 35c per quart, Put in Your Car At ONLY 21c pre quart. We also Give You a 30c Theatre Ticket With DOLLAR You Spend With us. You SAVE $1.00 On Your OIL DRAIN While This Special Lasts. Use This OIL Once and You Will Never Be Satisfied With Anything Else

DRY CLEANING & PRESSING SHOP

QUALITY WORK AT LOW COST
LOUIS SCHWAB, Prop.

WALTON LUMBER COMPANY

HOME OF GOOD BUILDING MATERIAL

LUSBY'S GROCERY

24 lb. bag of SNOW BALL FLOUR ---------- 63c
No. 2½ can of SLICED PINEAPPLE ---------- 19c

DeMOISEY RADIO SHOP

Come In and See our New GENERAL ELECTRIC RANGE

EDWARDS INSURANCE AGENCY

Let Us Save You Money On Your AUTO INSURANCE

We always seek to serve our customers efficiently and completely in any Business Entrusted to Us.

DIXIE STATE BANK
WALTON, KENTUCKY
MEMBER FEDERAL DEPOSIT INSURANCE CORPORATION

WALTONIAN HOTEL

Meals—Week Day 35c Sunday Chicken Dinner 50c
HOME COOKING SERVED COUNTRY STYLE
MRS. PRUETT, Prop.

Vapo Path

MINERAL TREATMENT FOR HEALTH
L. O. KENDALL
59 South Main Street Walton, Kentucky

CAMPBELL & ROBINSON

ELECTRICAL CONTRACTORS
FLOOR PLUGS, 2 FOR $4.00
THIS WEEK ONLY
PHONE WALTON 23

MODEL FOOD STORE

FLY RIBBONS FREE WITH
PINT CAN OF FLY SPRAY @ ---------- 25c
CHAS. B. ROUSE
PHONE 21 -:- WALTON, KENTUCKY

LINTON'S BARBER SHOP

WE SPECIALIZE IN WOMEN AND CHILDREN'S HAIR CUTS

WALTON WATERWORKS RESERVOIR

A GOOD PLACE TO FISH WHERE THERE ARE LARGE ONES AND ARE BEING CAUGHT.

WALTON GARAGE

Save On AMERICAN TIRES

JAMES THEATRE

Tickets for REVIVAL WEEK are Selling Fast—Get Yours Now While They Last—$2.10 VALUE For ONLY 70c Entitles You to See Seven Shows. Tickets Must Be PURCHASED Before July 16th After Which Regular Admission Prices Will Be Charged. You Get to See — Rebecca of Sunnybrook Form — Life Begins at 40 — Banjo on My Knee — Call of the Wild — Hell Divers and Her Jungle Love.

VEST CHEVROLET CO.

Grind Values and Tune Motor with complete check of motor. Chevrolet, $5.00—Ford V8 $7.00
NEW and USED CARS & TRUCKS

JONES' DRUG STORE

MI 31 SOLUTION
The Great Antiseptic Mouth Wash, Breath Deordorant and Gargle Kills Germs Quickly
A FULL PINT, only ---------- 49c

BEWARE OF ACCIDENTS

Special Policies for Men, Women and Children
PHONE 112 J. B. JOHNSON WALTON, KENTUCKY

This Week's Drawing Will Be Held In Front of the LUSBY'S GROCERY

CLUSTER'S GENERAL STORE

FRIDAY AND SATURDAY SPECIALS
500 — 10c Items ---------- 3 ofr25c
Men's Summer & Work Pants ---------- $1.00–$1.48 pr

LAST WEEK'S WINNERS

First Prize: Mrs. James Vest ($10), Second Prize: Georgia Arnold ($5) Five One Dollar Winners: James M. Bolington, Louise Conrad, S. W. Coyle, Helen Stamper and Mrs. James Vest.

TEXACO SERVICE STATION

Manager Guy St. Clair
TEXACO VALCOR OIL 2 Gallons $1.00

WALTON SERVICE STATION

High Test Cool Motor Gas at REGULAR GAS PRICE

PERSIMMON GROVE

Mrs. Stanley Oraig and children, Juanita, Hilda Mae, Norma and Paul of Butler, were the Monday guests of Mrs. Bertha Clark, Persimmon Grove.

Mrs. Daisy Hendrixon entertained recenty Mr. and Mrs. George Thurmer, Norwood.

Mr. and Mrs. Victor Messmer and children, Marilyn and Victor, and Mrs. Lillie Messmer, Newport, were the Wednesday guests of Mr. and Mrs. Clyde Clark and family.

Miss LaVera Granfield, Covington is spending a weeks' vacation with Miss Glenna Krift.

Rev. Raymond Smith, Belleview assited by Rev. J. R. Lunsford will conduct a two weeks revival service at the Persimmon Grove Baptist church, beginning July 4.

Mr. and Mrs. Aloys Krift entertained the past two weeks Mr. and Mrs Strother Rainey, Persimmon Grove.

Miss Hazel Phillips, Claryville Mrs. Maude Wright and daughter Neva, visited Mrs. Della Burns recently.

Mrs. William Pope, Mr. and Mrs John Grimm, Mr. and Mrs. Lawrence Haubner, Hartwell, Ohio, Mr and Mrs. Clarence Harrison, Brayville, were the Monday guests of Mr and Mrs. Walter Schack, Persimmon Grove.

Mr. and Mrs. C. J. Siry entertained recently Mr. and Mrs. Kiser Noertker, Mr. and Mrs. James Rogers and daughter, Juanita.

Mrs. R. Gosney, Mrs. Dorothy Gosney, and Miss Goldie Thatcher Alexandria, were the recent guests of Mr. and Mrs. John Pope.

Mr. and Mrs. Ira Rardin entertained Mr. and Mrs. Carl Fillhardt Newport, Mr. and Mrs. Lynn Rardin and children, Don ald and Jimmie and Mr. and Mrs. John Ferguson and daughter, Janice, Ft. Thomas Sunday.

Mr. and Mrs. William Hogle and daughter, Mary Lou, were the Sunday guests of Mr. and Mrs. Ross Sprague and family.

Mr. and Mrs. Henry Trutchell, Melbourne, were guests of Mrs. Alford, Persimmon Grove.

Mr and Mrs. Clyde Clark and Edith and Elsie Mae Clark visited Mr and Mrs. Peter Glassbrenner, Avondale, Sunday.

Mr. and Mrs. Gregory Daniel entertained Mr. and Mrs. Malcom Rhodes, Alexandria, recently.

Mr. and Mrs. Wm. Reiley and Mrs. Mary Burt, Morehead, are spending a few days with Mrs. Lalla Rieley.

SUGAR CREEK
GALLATIN COUNTY

The Clifton sisters were Thursday guests of Mr. and Mrs. Bert Layne and son of Covington.

Mrs. Emma Wallick and Mr. and Mrs. Henry Ellis and children called on Mrs. Stella Miskell and children Saturday evening.

Mr. and Mrs. Jessie Lewallyen Carrollton, were Sunday guests of Mr. and Mrs. Kelly Kinman and daughter.

Mrs. Jane Clifton and daughter called on Mrs. Beulah Grubbs, Glencoe, who remains very ill.

Mrs. Eliza Wallick and Miss Myrtle Edwards spent Friday with Mrs. Beaulah Grubbs.

SPRING LAKE
KENTON COUNTY

Miss Martha Saunders, Covington visited a few days with relatives here last week.

J. L. Dorrman spent several days last week in Hazard.

Mr. and Mrs. John Bishop and family spent several days at Brush Creek visiting relatives there last week.

Mrs. Colbert and family, Breckinridge, Minnesota, are visiting a few days here with her sister, Mrs. Edna Brownwell.

Mr. and Mrs. John Wettinham spent several days near Vanceburg, the past week.

Mr. and Mrs. Gus Howard entertained Mr. and Mrs. Gussie Howard and son, Newport, Sunday.

Mr. and Mrs. Elmer Kohnst, Covington, spent Sunday here.

Mr. and Mrs. Elmer Kohnst, Covington, spent Sunday here.

Mr. and Mrs. Sam Ballinger and daughter spent Sunday in Cincinnati with friends.

The Spring Lake ball team was defeated by the Covington Comets here, Sunday.

Purebred bulls raised by Z. T. Rice of Garrard county have found a ready market.

Members of Pike county's poultry club bought 7,000 baby chicks to add to their flocks of purebred birds.

this week

by R. Maurer

One on us: In the last issue of the Advertiser—due to a misplacement of parts of two ads—our attention was drawn to the following:—WALTON SERVICE STATION, A Good Place TO FISH WHERE THERE LARGE ONES and Where They Are Being Caught . . .We're sorry for the error but the SERVICE STATION DID'NT condemn us, as good people don't . . . and as for the fish —well everyone knows where they are.

—o—

"I conceive the first duty of Government is to protect the economic welfare of all the people, in all sections and in all groups."—President Roosevelt.

—o—

"Crime? It took a post-graduate course. As a sophomore in 1920, it was a bootlegger. As a junior in 1924 it was hi-jacker and a racketeer. As a senior in 1928, it was a bank robber and a wholesale killer. It wound up as a kidnapper, doing post- graduate work in 1932."

—o—

I'll bet that in the scores of years that 'Loch Lomand' and 'Coming Through the Rye' have been batting around, they've been swung by their own people in a way that would make Tommy Dorsey's arrangements look like something Bash wrote for the well-tempered clavichord.

—o—

While speaking of music, I want to congratulate the Young Men's Democratic Club on the music they secured for the mid-summer hop . The floor show was rather Ritzy too.

—o—

A Sudden Shock: When the news of the death of Marvin "Jack" Rouse reached me, I was completely bewildered. A young genteleman without enemies and with multitudes of friends, and admiring personality, and an humor genuine and entertaining at all times. He was drowned in the Ohio River Tuesday evening of last week. May I extend my sympathies to his parents, Mr. and Mrs. Otis Rouse.

—o—

The cartoon ' Just Another Piece of Paper referring to politics, nobbin Freedom the the press don't mean much to Bob Westover, veteran editor of the Grant County News, or to the editor of the Hardin County Enterprise. Westover, a Barkley advocate writes nothing but Barkley. His paper contains the identical advertising used by J. B. Miller, a former Chandler enemy—and now friend, which lambasted the Governor during the former races. It put Miller in a bad spot.

The Hardin County Enterprise turned their head on the carton by not giving Barkley's recent speech in Elizabethtown but one column inch with a small head on page five of their eight-page sheet. Maybe both editors are independently rich

—o—

!!!??--!x that's about all we receive concering the election. One side says it about our leaning to the other side. The others duplicate that action . . . and then both sides say the same thing because we don't take either side. We still just sit here and take no sides. It's fun, if you know what journalistic fun is.

—o—

Poverty is no disgrace. But neither is the rheumatism and a lot of disagreeableness.

—o—

Where had you rather spend the Fourth of July . . . at home admist the Bang! Bang! or in the middle of a two hundred acre woods? I'll take the latter, but I didn't.

§ § §

A sudden thought of some hard work that I'd like to do: Fill out an income tax report.

CONCORD
GALLATIN COUNTY

Mr. and Mrs. Raymond Rex and little son, Ludlow, spent the weekend here with their parents.

Mr. and Mrs. Roy Jones, Kansas City, Mo., and Mr. Jones' mother Covington visited Mr. and Mrs. Mell vin Jones last week.

The W. M. W. will meet at the church the second Wednesday.

Mr. and Mrs. Geo. Lucas were in Lexington Sunday.

Mrs. Verne Webster returned home Sunday after staying two weeks with Mrs. McMillan, who has been ill for several weeks.

Mr. and Mrs. C. D. Hughes, Mr. and Mrs. Harvey Hughes were visiting Mrs. Maud Bingham and Mrs. Mae Wilson, Monday.

MT. ZION
GRANT COUNTY

Billy Nix, Covington, and a girl friend from Falmouth, spent a few days with his parents, Mr. and Mrs. Ed. Nix(last week.

Henry Jump remains quite ill according to last reports. Mrs. Floyd Jones is nursing him.

Mr. and Mrs. Elmer Ferrell, Sidney, Ohio, are spending a few days here with his parents, C. M. Ferrell and family.

Mr. and Mrs. Ezra McClure and daughter, Dorothy, Burlington, spent Saturday with her parents, Mr. and Mrs. W. E. Roberts.

Mrs. Lizzie Nix spent a few days the first part of last week with Mr. and Mrs. Leroy Wiloby and children Williamstown.

Mrs. John Gordon and daughter, Miss Deloris Webster Wilbur, Harlow Webster, and Marvin Switzer were visitors in the city last Thursday.

Mrs. Emma Sams, Mrs. Mary Lawrence, son and daughter, all spent last Thursday with K. R. Connely and family of Elliston.

Ruth and Wilbur Bingham, who attended Georgetown College, spent the weekend at home with R. S. Bingham and family.

Mr and Mrs. A. T.. Johnson were shopping in the city Friday.

The G. A. girls meet with their leader, Mrs. Leona Jump last Saturday afternoon with six memebers present.

Mrs. Nina Whitxon and son, Jimmie, Concord, spent Sunday with Mr. and Mrs. Robert Greenwell and daughter. Afternoon callers were Mr and Mrs. Woodrow Kuhn, Williamstown.

Mr. and Mrs. Warren Dunlap and daughter entertained Sunday Mrs. Kate Johnson, Mr. and Mrs. Ben Pruitt, Bloomington, Ind., and Will Dunlap and sister, Mildred.

Miss Jean Pettit entertained Sunbirthday, Misses Jeanette Laibrem Bonnie and Marcelle Lawrence Jump and Harry Jump.

Melvin Miller spent the latter part of last week at Georgetown.

Approximately 75 friends and relatives of Ed. Jones gathered at his home on Sunday to celebrate his birthday.

The Daily Vacation Bible School is now in progress.

Mr. and Mrs. Frank Jump and children, Covington, visited his father, Henry Jump, last Friday night.

Mr. and Mrs. Leslie Lambert and two children spent the weekend with his parents, Mr. and Mrs. Ed. Lambert, Zion Station.

Miss Elsie Vest is suffering with a sprained ankle.

Mr. and Mrs. Jess Menefee, Rautoll, Ill., were Saturday night guests of Mr. and Mrs. L. M. Menefee. They attended the Menefee reunion Sunday.

Mr. and Mrs. W. C. Franks and Mr. and Mrs. C. C Farrell were Sunday guests of Rev and Mrs. Frank Malone, Louisville.

Mr. and Mrs. W. E. Roberts entertained Sunday for Mr. and Mrs Clarence Ferell and children, Hank. Lou Roberts, Covington, Mr. and Mrs Tom Smith and children, Mr. and Mrs. Ben Jump and daughter and Harold Roberts.

Mr. and Mrs. Roy Lawrence and children spent Monday with her mother Mrs. Cora Greene.

Mr. and Mrs. A. T. Johnson spent Monday with their son in Ft Mitchell.

Mrs. G. A. Lawrence spent last Wednesday with Mrs. Hobert Varner and children.

Mr. and Mrs. A. T. Johnson entertained Sunday Rev and Mrs. J. C. Glasson, Mr. and Mrs. Otto Johnson and daughter, Ft. Mitchell, and Nannie Johnson.

Mr. and Mrs. Chester Alexander and children, Bolivar, Mo., are visiting relatives here.

Word has been received tothe effect that Rev W. L. Johnson and family, Mt. Airy, N. C., (former pastor of Mt. Zion) are going to Mexico as missionaries soon.

Miss Helen Anderson is staying in Covington this week with Mrs. Bernard Wilson, who is ill.

Revival services will begin here Monday night, July 25, with Rev. Glasson conducting.

NEWSPAPERS SPONSOR STRAWBERRIES

Thirty-two Whitley county 4-H club members have gone into strawberry growing under the sponsorship of the "Corbin Tribune" and the "Whitley Republican." Nine thusand plants of the Aroma variety were set in the vicinities of Corbin and Williamsburg, where the boys and girls will have near-by markets. Each club member will return a gallon of berries next year in payment for the plants.

NO LARGE OVERHEAD TO PAY HERE

Performing services well . . and at a cost you can afford to pay.

FOR INSTANCE:—COVERED WOOD

CASKETS

FROM $75.00

CONCRETE sectional boxes from $20.00

BUY DIRECT and SAVE the middleman's profit

CLOTHING from $7.00

Services performed in any County of Metropolitan Cincinnati . . . distance no barrier.

COPPER CASKETS all shades from $350.00

Ask us about pre-arranged funerals and our BUDGET PLAN.

You can buy a casket and grave from us in any cemetery in Metropolitan Cincinnati for $150, including Rest Haven or Forest Lawn .....Phone us first and save money.

VONDERHAAR & STETTER
FUNERAL DIRECTORS

835 E. 3rd, Newport, Ky. SOuth 2642 — 129 6th Ave., Dayton, Ky. SOuth 5795 : SOuth 4700

COVINGTON CYCLE SERVICE
—We Repair All Makes of Wheel Goods—
WE SELL NEW & USED BICYCLES
31 E. 5th St. Covington, Ky.
Larry Blank HEm. 2113-J

SALES Ford SERVICE

LATONIA MOTOR CO.

EDGAR HANAUER

ALL MAKES OF USED CARS

3820 Winston Ave., Latonia, Ky.

FREE!

Estimates on Radio Repairs at 500 Scott Blvd., Covington, Ky. Hemlock 1121.

W. M. STEPHENSON, Radio Specialist.

Dine at
LANG'S CAFETERIA
Just Wonderful Food
623-625 Madison Avenue
COVINGTON, KY.

When In Covington
STOP AT
CITY AUTO SERVICE
17-25 East 7th Street
COVINGTON, KY.
OPPOSITE COPPIN'S
—Park All Day for 25 Cents—
Cars Washed—Repairing

Visit
Forest Lawn Memorial Park
"The Garden of Memories"
Non Secterian---Perpetual Care On Every Grave
Terms to Suit Purchaser---No Interest or Carrying Charges
Dixie Highway - - - - - Erlanger, Ky.
DIXIE 7172

BAPTIST CHURCH
FLORENCE, KY.
Bible School ..... 10:00 a. m.
J. N. Sams, Supt.
Morning Worship ..... 11:00 a. m.
B. T. U. ..... 7:00 p. m
Evening Services ..... 8:00 p. m
Mid-week Prayer Service, Wednesday night at 8:00
R. F. DeMOISEY, Pastor.
Come and worship with us—you are always welcome.

PEOPLES LIBERTY BANK & TRUST CO.
COVINGTON, KENTUCKY
MEMBER FEDERAL RESERVE
Member Federal Deposit Insurance Corporation

THARP and STITH
FUNERAL DIRECTORS
WE REDEEM ANY BURIAL POLICY
100 CENTS ON THE DOLLAR
FLORENCE – DAYTON – ALEXANDRA
Phone 13 South 0055 Thatcher 13
Butler 29

the
HON. JOHN Y. BROWN
will speak at the NEW JAMES THEATRE in
WALTON
WEDNESDAY EVENING, JULY 13TH
At 7:30 P. M.,--C. S. T.
in behalf of the nomination of
SENATOR ALBEN W. BARKLEY
candidate for United States Senator

Note: A loud-speaker system will be installed in order that the ex-congressman's address may be heard from the streets.

CLOSING-OUT PRICES

But We Are NOT Going Out of Business, We Are Going After MORE BUSINESS... Every Summer Shoe In Our Store Marked the Lowest That They Will Ever Be . . . NOW

1268 Pairs of Ladies' Fine Shoes Assembled in Two Price Groups for This Spedial Clean-Out Sale

1.65

GRIFFIN
SHOE CLEANER
25c Large Size
TUBE OR BOTTLE
NEUTRAL—WHITE
25c BUNNY BAG
NOW 15c EACH
2 FOR 25c

2.65

Every Shoe in this Sale is out of regular Quality Shoes. Sorry no exchanges or lay-a-ways. None to dealers. FEATURES LIKE THIS GIVES YOU GUARANTEED SAVINGS! A size for everybody but not in every style. Try us first . . .

WE SELL BETTER SHOES FOR LESS AND PROVE IT

For Your Convenience, open Thursday and Saturday Evenings

Quality Sample Shoe Shop

627 MADISON AVE. OPPOSITE WOOLWORTH'S COVINGTON, KY

VERONA
BOONE COUNTY

Mr. and Mrs. W. T. Renaker entertained the following guests Sunday, July 3rd: Mr. and Mrs. C. D Cotton, Mr. and Mrs. B. C. Cotton, and children, Bruce and Carolyn, Mrs and Mrs Kline King and daughter Linda Lou, Jonesville; Mr and Mrs W B. Cotton, Misses Lucile and Ruby Cotton, Carolyn Cropper, Burlington; Mr. and Mrs. John Conner, Hebron; Mr. and Mrs. Clifford Myers, Mr. and Mrs. Chester McBee, Covington; Mr. and Mrs. Elbert Myers, Florence; Mr. and Mrs. John Myers, Miss Naomi and Vernon Little Miss Ruby Renaker, Falmouth.

Miss Mildred Renaker, New York City, is spending her vacation at the home of her parents, Mr. and Mrs. W. T. Renaker.

George Robert Powers is spending a few days with his parents, Mr. and Mrs O. K. Powers.

Robert Hamilton, Danville, spent the weekend with his parents, Mr. and Mrs. J. L. Hamilton.

Miss Naomi Myers, Covington spent the Fourth of July with her parents, Mr. and Mrs. J. J. Myers. mouth, is spending two weeks with her grandparents, Mr. and Mrs. Renaker, while her parents are taking a tour through the southern states.

Misses Lillian, Elizabeth Harris and Wilburn Harris enjoyed a few days stay at Lexington with relatives last week.

Mr. and Mrs. C. V. Johnson, Mrs Lewis Percival, Mrs. Louise Slaton and children recently returned from a delightful two weeks'n vacatio throughout the west, visiting Lester Johnson and family and Bitha Johnson and sister, Kansas City.

Indian Mounds

Three ancient Indian animal mounds, the Eagle, Lynx and Bear, are preserved in Wisconsin's Devil's Lake state park.

Hold Everything!

NEWS FLASHES

PLEASE READ CAREFULLY THESE NEWS FLASHES

From "Holland's" The Magazine of the South

"Kentucky Out of the Red. No wonder that other states are studying Kentucky's tax laws, her Reorganization Act and the many features of great program of accomplishment."

Kentuckians need no longer speak of past glories and departed statesmen, but can say:

This the day I long have sought
And wept because I found it not."

From the "WORLD-TELEGRAM" a New York Daily Newspaper . . .

"There is a hot senatorial race in old Kentucky. However, if Governor "Happy" Chandler comes to Washington, he'll be a social outcast, as he is the only politician that ever kept all his promises."

A Candidate for Governor of a Southern State is Quoted as Saying From Every Platform!

"Nominate and elect me governor of this state and I'll give you the same kind of government they now enjoy in Kentucky, which is at present the best governed state in the union."

All the above statements are exceedingly complimentary to Gov. A. B. Chandler who, the indications are, will be the next U. S. Senator from Kentucky.

HELP US MAKE THE MAJORITY OUTSTANDING

Boone County Chandler Committee

FLORENCE
BOONE COUNTY

Mr. and Mrs. W. R. Stith and two children were visitors Sunday and Monday of Mrs. Stith's parents, Dr. and Mrs. J. M. Blades, Butler.

Perry Utz, resident of U. S. Highway, is quite ill.

Mrs. Mary Rouse spent the weekend with her son, Frank Rouse and family of Walton.

Miss Myrtle Marksberry and Mrs. Mary Meyers spent Tuesday afternoon wih Miss Mable Morris.

Mrs. R. L. Day, Francesville, is spending several days with her brother, W. L. Stephens and wife of Shelby Street.

Mrs. Lee Shearer is confined to her home with pneumonia.

Mr. and Mrs. Dan Myers spend the weekend with relatives in Cincinnati.

Misses Ellen and Margaret Morris Cincinnati, spent Sunday and Monday with their aunt, Miss Mable Morris, Price Pike.

Mrs. Kitty Brown still remains quiet ill at the home of her sister Mrs. Mae Tanner.

A large crowd attended the shower given on Thursday evening at the home of Mr. and Mrs. W. L. Stephens in honor of Mr. and Mrs. Elmo Tanner (nee Rita Croddock). They received a number of beautiful and useful gifts.

Mr. and Mrs. Kenneth Stamper Richmond, entertained at their home Thursday evening with a six o'clock dinner in honor of Mr. and Mrs. Louis Cleff, Union.

Mr. and Mrs. Ambrose Easton, spent Sunday afternoon with Mr. and Mrs. Johnny Easton spent Sunday afternoon with Mr. and Mrs. Johnny Easton and family, Verona.

The Ladies Aid Society of the Baptist church will be entertained with an all-day meeting at the home of Mrs. C. L. Tanner, Thursday, July 14.

Mr. and Mrs. R. L. Snyder and granddaughter attended a birthday dinner at the home of Mr. and Mrs William Snyder, Union, Sunday.

The Ladies Aid Society of the Christian church will give a friend chicken super at the Methodist church Saturday, July 16.

Deepest sympathy is extended from this community to Mr. and Mrs. Ottis Rouse and daughter, Mrs Mary E. Porter, in the death of their son and brother, Marvin Rouse Petersburg.

Miss Mary Marksberry and Dan Myers, College Hill, were married in Covington, Thursday. They were entertained by friends in New Richmand, Ohio.

Mrs. Josie Stephens and Louis Clegg were married Thursday afternoon, June 30, at the home of Rev. H. H. Hunter.

Mrs. Fanny Ntz and Mrs. Lon Beemon visited Mrs. Mae Tanner and Miss Kitty Brown, Friday. Mrs Mrown remains quite ill.

BURLINGTON
BOONE COUNTY

Mrs. J. W. Goodridge was a Sunday evening guests of Mr. and Mrs. W. L. Carpenter.

Mr. and Mrs. Everett Hickman are spending several days with their daughter, Mrs. McCauley, Ludlow, who is quite ill..

Miss Mary Bess Cropper is spending a short vacation with Mr. and Mrs Harry Holzclaw, Lexington.

Miss Beaulah Gaines, aCrrollton, is visiting Mrs. Minnie Smith.

Mr. and Mrs. Thos. Rice and Mr and Mrs. Carrol Rice and son were Sunday guests of Mr. and Mrs. Luther Smith and son.

Mrs. Maggie McBee and two sons, Herbert and Clifford, spent Sunday with Mr. and Mrs. Les McBee and son, Billy.

Ed Hawes, Covington, spent the weekend with his sister, Miss Mamie Hawes.

Miss Beaulah Gaines, Carrollton, were Sunday evening guests of Mr and Mrs. William Rudicell.

Mr. and Mrs. J. F. Moore have as their guests Mr. Moore's sister of Mr. and Mrs. Thos. Neal, Walton.

Mr. and Mrs. Franklin Maurer and daughter, Joy Lee were the Sunday guests of Mr. and Mrs. G. C. Jarrell.

Mrs. John Walton spent several days visiting relatives in Walton last week.

Revivial services closed at the Burlington M. E. Church Sunday evening. The services were conducted by Rev. Traynor.

The Boone Post of American Legion held their regular meeting at the courthouse Monday evening July 4.

The Burlington-Belleview club defeated Mt. Zion Monday afternoon by a 3-0 score. The veteran "Dewey" Benson was on the mound for the winners. The Burlington-Belleview team lost to Bob ad Gene Sunday afternoon, by a 14-4 score.

Classified Ads

The Classified Ads. are Absolutely PAYABLE IN ADVANCE.

Ads in this column, 2 cents per word, first insertion; each additional insertion, 1 cent per word. Minimum charge 25 cents. Lost and found free.

MISCELLANEOUS FOR SALE

FOR SALE—Farm Crawler Tractor Exhibitors model. Liberal Discount. No shovels, chains and teams to pull this tractor out of bad places. D. R. Van Atta Seed Co., Spring Grove and Bates, Cincinnati Ohio. Phone Kirby 2052 2tpd.

FURNITURE—New and Used. See our used department for real savings. 3-pice bed-room group, $24.50 4-piece breakfast set—$5.95. Nsed rugs and many odd pieces. Baldwin Furniture Co. 41 Pike Street —36 W. 7th St. Covington, Ky 2tc

WANTED

WE WANT LEASES or acreage in the Illinois basin for the purpose of drilling oil wells immediately. What have you? Reply Box 5 Walton, Ky.

WORK WANTED—Wheat to cut. W. R. Kenney, Phone 1392-X Walton, Ky. 33-3t-pd

WANTED—To cut wheat. Have the newest equipment. Lybran Richardson. Independence 279. 2tpd

WANTED—To cut all kinds of grain by the acre or hour. Also threshing. All new equipment. Lloyd Ross, Walton R. R. 2. 2tc

FOR RENT

FOR RENT—Pasture for cattle. Lulu Loomis, Independence, Ky. 35tf.

LIVE STOCK FOR SALE

FOR SALE—Two year old Gurnsey Bull. E. F. Bales, Maple Lawn Stock Farm. 3tpd.

FOR SALE—6 weeks old pigs. $5.00 Joe Messingschlager, 1½ miles from Kenton Station.

FOR SALE—One Anvil, two vices; one Steel drill; one Champion 400 blower. Ira Roland, Pinner, Ky. p

FOR SALE—Fresh cow with five-weeks old calf by side. Robert F Porter, Independence, Kentucky p

FOR SALE—Upright piano. Good condition. Cheap. Mrs. M. Schoborg, Independence, Ky. Phone 9

FOR RENT—Two furnished rooms Garage. W. H. Schoborg, Independence, Ky. 1c

FOR SALE—40 pigs and two buls Geo W. Flynn, Stephenson Mill Road. 37tp

FOR SALE—Monroe Refrigerator 200 pound capacity. One Mahogony bookcase. Mrs. Addie E. Parsley, Walton, Ky. pd

FOR SALE—Crosley Icyball Refrigerator, kerosene operated. Good as new. $25.00, Karl Rice, Bristow Pike, Erlanger R. 4 2tp

FOR SALE—4 thoroughbred O. I. C male pigs. Average 70 pounds. Phone 745. Leo Flynn, Walton, Ky.

FOR SALE—Two fresh cows with calves. $60.00 per head. Guaranteed to satisfy purchaser. Leonard Cook, Walton, Kentuky. 37tfc.

FOR SALE—Ice box. Price reasonable Rev. C. J. Alford. pd.

FOR SALE—Cow with calf ready to veal J. T. Roberts, Verona, Ky.

ADMINISTRATRIX' NOTICE

All persons indebted to the estate of Miss Hallie C. Norman or Mr. Frank Norman will please come forward and pay same. All persons having claims against the same estates will please present them properly proven.

-- Mrs Virgie M. Norrman, Adx. -- 37t38 c.

BROILERS WORTH $1 A DAY

Starting nearly 500 broilers in December, Charles W. Probus of Grayson county sold them for a net profit of $114, or $1 a day for each day through the incubation and growing period. They consumed approximately 10 pounds of feed per bird or 4 pounds for each pound of weight when sold. Four other farmers reported success with broilers, according to County Agent R. T. Faulkner.

Powell county farmers have found that crimson clover leaves the ground in good condition for cultivation.

POPULAR GROVE

Miss Fannie Herndon and brother visited their uncle, Hubert Stewart and family

Mr. and Mrs. P. P. Stamper and family Covington, visited Mr. and Mrs. Hubert Stewart last week.

Misses Vivian and Icy Stewart are visiting their aunt, Mrs Birdie Herndon

BEAUTY SPECIALS

THE NEW MELL O TONE OIL WAVE
FOR $3.00

This is a regular $5.00 wave value and this offer holds good for the month of JULY in addition to this low price you also receive an Oil Shampoo FREE with each wave.

I SPECIALIZE IN THE CARE OF CHILDRENS HAIR

Let us suggest our Frederick or Realistic Wave priced from $3.50 to $5.00. Also the Famous Zotos at $10.00. Jamal, $6.50 and Vaper Marcel at $4.00.

MY OWN SPECIAL AT $2.50

Powder Puff Beauty Shop

Operated by Edna Stamler
—13 Yeras Experience—
78 South Main St. -:- Walton ,Ky.

JAMES THEATRE
Walton, Ky.

BARGAIN NIGHT SPECIAL—10c ADMISSION FOR EVERYONE
FRANK COGHLAN—FLORINE McKINNEY
EDWARD ARNOLD. JR.
in
"BLAZING BARRIERS"
C. C. C. is background for new attraction—Produced with co-operation of Governwent Officials. Forgotten boys of the city streets—first thrilling drama of Uncle Sam's fighting youths. From gangdom cradle came these two tough guys to find action—excitement and manhood in the C. C. C.
Tonight Thursday, July 7th
ONE SHOW AT 8 P. M.

MICKEY ROONEY DENNIS O'KEEFE MAURENE O'SULLIVAN
—in—
"HOLD THAT KISS"
Friday, July 8th

FRED ALLEN—JOAN DAVIS—MARJORIE WEAVER
in
"SALLY, IRENE AND MARY"
Saturday, July 9th
TWO SHOWS AT 6:45 and 8:30

KAY FRANCIS PRESTON FOSTER WALTER CONNOLLY
—in—
"FIRST LADY"
Sunday, July 10th
SPECIAL BARGAIN MATINEE PRICE AT 15c AT 2:30
ONE SHOW SUNDAY EVENING AT 7: 30

THRILL AFTER THRILL, HEAD ON COLLISIONS, RACE TRACK SPILLS—IT'S YOUR BARGAIN NIGHT SPECIAL
BEVERLY ROBERTS—DICK PURCELL
—in—
"DARE DEVIL DRIVERS"
Monday, July 11th
No danger can stop him—no woman dare love him—when he's lucky he beats death by an inch—when he isn't he gives you the thrill of your life.
TWO SHOWS AT 6:45 AND 8:30 ADMISSION 10c

ANOTHER BIG TEN CENT NIGHT THIS WEEK TUES., JULY 12
GAIL PATRICK ARKIM TAMIROFF ANNA MAY WONG
—in—
"DANGEROUS TO KNOW"
What he wanted he took—the shock studded story of a super gangster who thought he could win society girls love as he won controll of the rackets—through violence and murder.
Tuesday, July 12th
ADMISSION ONLY 10c FOR EVERYONE
ONE SHOW AT 8 P. M.

NO SHOW TONIGHT
"BIG BARKLEY RALLY"

7:30 P. M. Central Standard Time—Honorable John Y. Brown will speak in the James Theatre Auditorium to the Democratic voters of Boone County and adjoining counties
Wednesday, July 13th.

Buy your tickets now for the BIG REVIVAL WEEK—only a limited number are for sale at reduced price of 70c for the seven productions. No tickets will be sold after July 16th except for regular admission price of 30c each—You save $1.40 by buying a group ticket—Pictures you will see—Rebecca of Sunnybrook Farm Banjo on My Knee—Life Begins at 40—Imitation of Life—Call of the Wild—Hell Divers and Her Jungle Love.

University of Kentucky
LEXINGTON KY

FINE OF $20 TO $100. FOR CUTTING, TEARING OR MUTILATING BOOKS, NEWSPAPERS OR PERIODICALS BELONGING TO PUBLIC LIBRARIES ... Article 1364

WALTON ADVERTISER

CONSOLIDATED WITH THE KENTON-CAMPBELL COURIER

Devoted to the Interest of Boone, Kenton, Gallatin and Grant Counties

Subscription $1.50 Per Yea In Ad nce — WALTON, KENTUCKY, AUGUST 25, 1938 — Volume 23. Number 44

Verona Groceryman Struck By Auto

As He Crosses Highway to Store

Nich ick, 63 years old grocer, , died Sunday in the St. Hosp al, Covington, from received when he was struc tomobile in front of h ormick, according to the ion given Dr. J. P. Rifle, Ken ounty Coroner, stepped from behind a parked automobile into path of a car driven by Willard Menefee, Piner, Ky.

Both of McCormick's legs were broken and he had a concussion of the brain. Dr. Rifle said He was brought to the hospital in the ambulance of J. L. Hamilton, Verona who also returned the body to verona for funeral arrangements.

Mr. McCormick was one of Verona's most highly esteemed business men and friends of the entire community, and his death is mourned by everyone that knew him.

Mr. McCormick leaves to mourn his passing: his widow, Mrs. Lydia Taylo McComick; a daughter, Mrs Hoyle Code, also of Verona and a brother, Dr. James McComick, Verona and three grand children.

Rev. De Moisey was the o ting minister, assisted by Rev. ford and Rev. A. K. Johnson. Special music was rendered by Mrs. India Lee Arnold.

J. L. Hamilton had charge of funeral arrangements. Interment in the New Bethel cemetery.

Percival Reunion Held Saturday, August 20th

The family reunion of the Ira Percival family was held Saturday August 20, at the home of L. C Percival and Mr. and Mrs. E. F. Valandingham on the LLL Highway.

Those who attended were as follows: Mr. and Mrs. Henry Percival and family, Dorothy, Vivian, Henry and Ly nn from Covington, Mr. and Mrs. Will Percival and daughters Charlotte and Helen, Clermont, Fla; Mr. and Mrs. Clayton Percival, Walton; Mr. and Mrs. Tom Percival and daughters, Annabel and Margaret Walton; Mrs. Edwin Johnson, Walton; Mr. and Mrs. Dwight Weber Detroit, Mich.; Mrs. Raymond Watson and daughter, Mary Joe, Monroe La.; Miss Matilda Johnson, Covington; Miss Lottie Percival, Hunting-ton, W. Va.; Mrs. Delia Percival Bank Lick; Mrs. Dora Crutcher and son, Jack, Bank Lick; Mr. and Mrs. Frank Vosmer and daughter, Bettie Covington, Ky.; Mr. and Mrs. Joe Grossman, Lima, Ohio,; Mrs. Chas Ransler and son, Charley, Walton; Mrs. Aleen Conner, Walton; Mrs Emma Vallandingham; Mr. and Mrs. Reed Humey and litttle son and daughter, Elaine of Covington; Mrs. Blanche Coffman and daughter, Evelyn; Mr. and Mr. and Mrs Will Wilson and families of Covington and Jeanette Grubbs.

SUMMER FRUIT MEETING TO BE HELD THURSDAY

A summer fruit meeting will be held at the orchard of Hubert Conner, near Hebron on this Thursday, August 25th to discuss and study fruit diseases and pests, results of control measures used and recommended practices to be followed next year.

Mr. W. W. Magill, field agent in orharding, from the college will be the principal speaker on the program. All growers interested are invited to attend.

Our Service is Available to All— Regardless of Financial Conditions.

CHAMBERS and GRUBBS Funeral Home WALTON, KY.

$60,890 Available For Boone Farmers

According to Word Received by County Agent

Sixty thousand eight hundred and ninety dollars are available to Boone County farmers for carrying out soil building practices under the 1938 agricultural Conservation Program according to County Agent H. R Forkner. Proportionate allowances are set up for each farm and the allowance can be secured only by carrying out soil building practices such as seeding grasses, legumes use of limestone, phosphate, etc.

The Boone County ACP committee held a meeting at Burlington on Tuesday of this week to discuss ways and means of earning 100 per cent of the allowance set up for the county. Farmers last year lost $13,599.00 through failure to take full advantage of the allowance set up for the county. T tal county allowance this year ha from $44,600 last year in 1938.

The committeemen plan individual farmers who at the pre- time have earned very little of allowance.

stone and phosphate are the rces of earning the in- llowance. Farmers will re- per ton on agricultural ue sed a $1.50 per hun- pounds of 47 per cent phosp e or its equivalent used. A number of local dealers will deliver limestone to the farm for $2.00 per ton. Phosphate at the present time is advanced by the AAA through the county office. Farmers desiring phosphate should file application immediately as the available supply is being rapidly exhausted. Credit to carry out soil building practices can be made available.

There is a way for every farmer to carry on 100 per cent of his allowance this year provided he begins work immediately.

REAL ESTATE NEWS

Rel C. Wayman reports the folling sales, Mrs. Naomi Fisher sold her farm on Fowler Creek Pike, Kenton county to Carl Taylor of St. Clair Ave., Covington. Mrs. Fisher bought a home at Latonia Lakes.

Mrs. Foster Cox sold her last farm on Taylor Mill Road to Mr. Dunway.

Mrs. Mary Monehan sold her farm near Independence to W. F. Powell of the Standard Oil Company.

Dr. Daughtery of Independence bought the John Hanauer property near the Bank of Independence. Dr. Daughtery is planning an office building that will be modern and up to date.

C. Fennon Porter of Walton-Nicholson Pike bought the Ward farm near Nicholson, Ky.

Ben Northcutt of Florence, Route 42 sold his farm to Carey Fisher of Devon. This farm consisted of 108 acres, 8 room house, 2 barns. This farm is considered one of the best in Boone county.

J. B. Johnson, agent, sold a track of land for Robert Chambers, betweeen Railroad and old pike to John Gault. Cash deal.

W. B. Johnson as auctioneer sold the Aldora Branham farm at Verona of 123 acres to El Elliston, for $5,150.00. All cash .—Yet some people complain of the times and say no money.

HOMEMAKERS FLOWER SHOW AT STATE FAIR

The first flower to be put on at the State Fair by the Homemakers' Federation of Kentucky will be on display Sept. 15 through Sept. 17. with more than 600 homemakers having announced their intention of participating.

This exhibit is the outgrowth of workin home beautification started six years ago in Jefferson county by Mrs. Catherine Johnson, county home demonstration agent, with aid the aid of N. R. Elliott, landscape specialist for the Kentucky College of Agriculture. The first show was held three years ago in connection with the annual picnic of the Farm Bureau, 4-H clubs and homemakers' clubs. This year the homemaker appealed to the State Fair board to assign them space and a premium list.

This show and contest may be entered by any homemakers' club as a club or by individual member of clubs throughout the state.

Mr. and Mrs. Walter Poole and family were visiting Mr. and Mrs Raymond Poole and family of Burlington.

Donkey Baseball to Be Played Here

Game Is Sponsored By Walton Fire Department

The Donkey Softball craze has finally gotten to Walton. The two teams, The Merchants and the Firemen will square off, Thursday night August 25, behind the schoolhouse.

The game is being sponsored by Walton Volunteer Fire Department and will be played under floodlights, the game to start at 7:30.

The two teams will be composed entirely of local players. Every player has to ride his own donkey. This game has proven successful from the standpoint of both participants and the spectator. The game promises to be chocked full of action drama and laughs. If you want to enjoy the evening with some good clean fun, come out and root for you favorite player and team The admission pric is 10 and 25 cents.

Independence to Dedicate Equipment

At Picnic, August 26th and 27th; Prizes Given

The citizens of Independence can stand by and look on with pride as their new fire equipment is to be dedicated at the Firemen's Picnic Friday and Saturday. The committees have worked on this for quite a while giving suppers and other things in order to raise the funds for this equipment. Also quite a bit has been raised through pledges of the citizens in and around Independence.

The picnic will be held at Independence, Friday and Saturday and they will raffle off a ton of coal. radio and country ham. There will be dancing and refreshments.

Kentucky Homemakers Attend District Camps

Kentucky homemakers recently attended district camps 424 strong for a week they euphoniously called devoted to "recreation, rest anhabilitation," as many of them took their first vacation in years. The camps were held at Quicksand, Elkton, Columbus and Frankfort.

The weaving or handcraft program put on by Mrs. Gertrude Skow Sanford, Chapel Hill, N. C., recreation specialist, attracted the greatest attention, according to Miss Myrtle Weldon, state leader of county home demnstration agents for the College of Agriculture. They also learned something of music, games use of leisure time, dramatic skits presentation, development and use of leadership in recreation in small communities, etc.

County camps were also held in Fayette and Bourbon counties in addition to the five district camps.

BAGWORMS AND RED SPIDERS INJURIOUS TO EVERGREENS

Bagworms and red spiders seem to be doing particular injury to evergreens and other plants at this season, according to complaints received by the Kentucky Agricultural Experiment Station.

It may be practical to hand-pick the bagworms from smaller trees carrying away and burning the bags The most effective control for general infestation of larger trees by bagworms is spraying with arsenate of lead at the rate of one-half pound to 6 gallons of water, applied as soon as the worms are noticed Sprays should be used on evergreens only when the temperature is below 85 degrees, as otherwise the trees may be injured.

The red spider feeds on nearly 200 kinds of plants. Measures alleviate rather than entirely cure the trouble. One method often tried is frequent syringing or spraying of the plants with a stream of clear water applied with force enough to tear up the webs of spiders knock them to the ground. As water this is n ot always practical. Dusting often applied may injure some plants with superfine sulfur is of value Spraying the plants with wettable sulfur mixed according to the manufacturers' directions is also recommended as giving a satisfactory check.

John Lewis Coyle attended Sunday School and services at South Fork, Sunday night, accompanied by Samuel B. Morgan.

Students

Hess Vest, Harry Dixon, John L. Vest, J. B. Johnson and Evan Hance all of Walton motored to Louisville Saturday to play croquet with some of the best players from over the state. I wish to congratulate these boys because of their good showing and I hope yet to see the day that they are able to play as well as I do.

W. B. Johnson

10th Annual 4-H Boys & Girls Exhibit

To Be Held at Independence School

Mr. E. E. Fish, field agent from the Club Department, College of Agriculture, will judge the boys projects in Dairy, Sheep, Poultry, Garden products, and tobacco at the 10th annual 4-H meeting at Independence. Monday August 29, 1938

Miss Edith Lacy, Field agent in Girls 4-H Work will judge the girls projects in Clothing; Units I-II-II IV. Canning, and Room Improvement project.

Program consists of games and other recreational activities have arranged for the day. Inter club ball games, and contests are scheduled Parents and club members are invited to bring their picnic lunch and enjoy the day. Exhibits must be in by 11:00 a. m. From 11:00 to 2:00 p. m. the exhibit hall will be closed for judging.

Regular Merchants Drawing Well Attended Saturday

The regular drawing of the Walton Business Association was held at Conrad's Hardware Store. The winner of the first prize, $10, was, Mrs Lonnie Hopperton; Second prize, $5 Rachel Sharon. The $1, awards wre garnered as follows, Franklin Breeden, Charles. Holden, James Settly Mrs. James Smith and Fred Duncan Jr.,

These drawings have proven to be quite a drawing card on Saturday afternoons. Always ask for you ticket that awaits you with each 50c purchase. Maybe you will have a winner.

Boone County Woman Succumbs Monday

Mrs. Edith Rosentiel, 44, years old passed away at her home on the Dixie Highway, two miles north of Richwood, Monday, August, 22, from Hypotate pneumonia. She had been ill for about five weeks.

Mrs. Rosentiel was born in Pendelton county. She was married to Albert Rossentiel and was a faithful member of the Catholic faith.

She leaves to mourn her passing: her husband, Albert Rosentiel, four sons, Charles, Harold, Earnest and Joe Rosentiel; one daughter, Dorothy Rosentiel; two sisters, Mrs Ethel Caldwell, Mrs. Frank Kelly and Mrs. Chas. Kelly; a father, and a host of friends.

Funeral services were held from St. Paul Catholic Church, at 10:00 a. m. Wednesday, August 24. Burial in St. Mary's Cemetery.

Taliaferro Funeral Home had charge of arrangements.

MISS ROSA JACOBS PASES

On August 15 when twilight was giving way to deeper shades, the comment bells rang sweet upon the evening breeze. It was the hour before sunset and the birds were singing Vespers in the convent trees. There came a beautiful young girl of nineteen summers, passing between the massive gates again to the place here native heath. Rose a mum of the Order of the Benedictine Sisters of Charity at St. Walburg Noviate, Covington, Ky. She graduated from the academy two year ago with highest honors, winning the four year scholarship, which she has been taking.

PROUD PARENTS

Born to Mr. and Mrs. Harold Shearer of Lawrenceburg, Ind. Aug 20, a 8 pound baby named (William Robert) at the home of Mrs. Shearer's parents, Mr. and Mrs. Wm. Roberts of Walton, Ky. Dr. J. J. Marshall was the attending physician Mother and baby are doing nicely.

Miss Lovenia Edwards of Edwards Insurance Agency is improving from a recent illness. During her lineee Mrs. Fay Conner is in charge of her office.

Aged Sanders Man Passes at His Home

Following a Lingering Illness of Long Duration

G. W. Williams, aged 92, died at his home at Sanders, Ky., Saturday August 20, at 1:00 o'clock, following an illness of several months due to old age. He is one of our most esteemed citizens and will be greatly missed by all who knew him. He was always happy though he had been totally blind and deaf for many years.

He is survived by two children Mrs. L. H. Lucas of Latonia and Miss Georgia Williams at home. He is also survived by one grandchild Mrs. Nelson Wilson of Sonders and one great grand child.

Funeral services were held Monday morning at the Carson church by Dr. J. E. Weldon of Georgetown Burial at Ghent.

Baptist Convention Convenes at Piner

For 112 Annual Convention Wednesday

The 112th annual session of the Campbell County Baptist Association will be opened at 10:00 o'clock this morning at Wilmington Baptist Church, near Piner, Kenton County, one of several Kenton County churches that are members of the association The session will continue through tomorrow evening

Following the opening song service and devotion appointment of committees, introduction of visitors and new pastors and business, Rev W. D. Byland, Bellevue, will deliver the introductory sermon. Dinner will be served at noon.

The afternoon session beginning at 1:15 o'clock, will be devoted to song service and devotional and reports. Mission reports will be made by Dana B. Jolly, Moderator, on district missions; Rev. W. R. Cole, Assistant Moderator, state missions; John Brown, home missions, and William Galvagni, foreign missions J. M. Rogers will report on work of the Hundred Thousand Club. Mrs J. J. Wooten will report on the Women's Missionary Union.

Rev. C. E. Bradshaw, Wilmington will give a missionary sermon at 8:15 o'clock tonight, following the report on children's homes by Arley Jones.

The program for today includes a digest of church letters by Elias Taylor, clerk of the association; a report on Sunday schools by H. H Hunter; a report on Christian education by Reginald Chalk, and a report on brotherhood by David Bagby.

At 11:30 today Rev. John Ashcraft pastor of the First Baptist Church of Twelve Mile, will preach a doctrinal sermon.

In the afternoon reports will be made on evangelism by D. P. DeHart; temperance and morals, H C. Walman; religious literature, S E. Walker, and the Auditing Comcittee and other committees.

New officers well be elected at3:30 o'clock tday.

At 8 o'clock to night a program will be presented by the Baptist Training Union, an organization for Baptist young people. Rev. John Huss will tell of work of the Union before the beginning of the program

Missionary Society Meets

Mrs. C. W. Montgomery entertained on Thursday at her home on Walton-Beaver Road for the Women's Missionary Society of the Baptist Church. Those who enjoyed the day were Mrs. John Noell, and her granddaughter. Joan Noell, Mrs Lulu Vest, Mrs. Virgie Fisher, Mrs Nannie Gatewood, Mrs. Susie Norman, Mrs. T. W. Jones, Mrs. Barnette W. Franks, Mrs. Mattie Daubman, Mrs. Bessie Conrad, Mrs Frank White and her two children Mrs. R. E. Ryle, Mrs. William Ryle Mrs. J. W. Hodges, Mrs Fannie Brittenhelm, Mrs John Feagan, Mrs William Sturgeon, Mrs. Alice Flynn Mrs. Harley Stephenson, Mrs. D. K Johnson, the Misses Jane and Rose Youell, and Mrs. David of Newport

Mr. and Mrs. Dan W. Bedinger left Monday, for a visit with Mrs. J. W. Waterhouse of Pasadena, Calif.. while there they will visit San Francisco, Los Angles, Catalina Island and other points of interests.

Boone County Homemakers to Visit

Improved Homes on Tour, Friday, Sept. 2nd

Homemakers of Boone County are planning to have a tour Friday, September 2nd. The improved homes of three homemakers will be visited The tour will also include the Christian church of Florence.

All homemakers and friends are invited to go on the tour. The group will meet at the home of Mrs. Bertha Conrad, Hebron, at 10:30 a. m (central time). Her home will be the first to be inspected. Mrs. Conrad has many changes in the interior of her home. The second stop will be the Christian church of Florence The church was remodeled and decorated last fall. After lunch the group will visit the home of Mrs. C F. Blankenbeker of Florence. Mrs Blankenbeker has rearranged furniture and changed the general decorative scheme of her living room The last home to be visited will be Mrs. Jake Cleek of New Haven. The exterior and interior of the Cleek home has been remodeled. The downstairs floor plan was changed to fit the needs of the family. Miss Ida C. Hagman, Home Improvement Specialist, University of Kentucky, assisted these Homemakers in their improvement plans.

The homemakers county executive comittee, consisting of Mrs. Sam Sleet, president, Mrs. Allan Gaines Vice President, Mrs. Vernon Poe Sec'y and Treasurer, met Wednesday afternoon with Mrs. Conrad Mrs. Cleek, Mrs. Blankenbeker and Mary Hood Gillaspie, Home demonstration agent, to make final arrangements for the tour.

Chicken Dinner and Supper at Florence M. E. Church

There will be a chicken dinner and supper at the Florence Methodist church, Saterday, August 27. The serving will start at 11:30 and will be continually until 8:30 p. m. The menu consists of chicken and gravy mashed potatoes, beans corn, tomatoes, slaw, hot biscuits, homemade cake ice cream, tea and coffee. The tickets are 50 and 25 cents.

These dinners and suppers will be served on the fourth Saturday of each month. All are invited and urged to be present.

Mr. and Mrs. H. R. Dixon have moved to the up stairs of the Thorton Building in Walton.

Walton-Verona School to Start

Tuesday, September 6th For the Coming Year

The Walton-Verona schools will open Sept. 6. The teachers of the Verona school will meet at the Verona school Monday, Sept, 5 at 10:30. The teachers of the Walton school will meet Monday, Sept 6 at 1:30 at the Walton School.

Any child who is six years of age or who will become six years of age on or before Sept. 30 shall have the privilige of entering school for this year. This is the State Law.

Free text books will be furnished pupils for all grades through the seventh grade.

Except when subjects are taught every other year pupils may purchase text books which were used last year as follows:

Eighth Grade

Arithmetic, English, Science, Health, History.

Ninth

Algeebra 1, English 1, General Science, Citizenship.

Tenth Grade

High School Arithmetic, English 21, Biology, Citizenship.

1,400 FARMS CHECKED ACP PERFORMANCE

Fourteen hundred farms are being checked by field supervisors for performance benefits under the 1938 Agricultural Conservation Program, according to H. R. Forkner, county agent. Eleven supervisors are checking approximately 36 farms per day It will require approximately six more weeks to complete the work.

The field supervisors assisting in thi work at the present time are: David Houston, Wilbur Denniston Wilbur Florence, Ivan Norris, Jas Sams, William Moore, Virgil Vice Floyd Crigler, Frank Robinson, Wilford Stephens, and Vernon Stephens.

Farmers are giving the supervisors splendid cooperation in their work It is n ecessary that the farmer check and certify the supervisor field report before the records can be completed. The supervisors report that most farmers will earn 100 per cent of their soil building allowance this year.

TAKEN TO HOSPITAL

Paul DeMoisey accompanied by his mother, Mrs. R. F. DeMoisy and his sister, Mrs. Charles Allphin, left for a sanatorium in Detroit, Mirh., Monday night. His many friends hope for him a speedy improvement.

CORRECT GLASSES ADD TO CHARM

Glases Fitted To Suit Your Personality

Eyestrain causes fatique lines in the face. Correctly fitted glasses restore natural charm You'll look better . . . feel better.

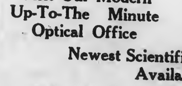

Visit Our Modern Up-To-The Minute Optical Office

Newest Scientific Eye Instruments Available Here

An expert eye check-up will determine definitely whether you are suffering from faulty vision. Our thorough examination will find out.

DR. H. C. ARNZ with MOTCH Jeweler

613 MADISON AVE. COVINGTON, KY.

Established 1857

WALTON ADVERTISER

The Walton Advertised, Established 1916. The Kenton-Campbell-Courier, Established in 1937, Consolidated June 1, 1938

Entered as second class matter January 1, 1916, at the postoffice at

WALTON, KENTUCKY

JAMES H. JUMP, ... Publisher
MARTHA R. WALLACE, ... Advertising Manager

Obituaries, card of thanks and all matter, not news must be paid for at 5 cents per line.

Foreign Advertising Representative
AMERICAN PRESS ASSOCIATION

MEMBER
KENTUCKY PRESS ASSOCIATION
ORGANIZED

OUR PRICELESS HERITAGE

All too often in this busy world the few really important things are neglected. To us in America our most priceless possession is taken for granted. It is, as everyone knows when he pauses to think, the right of freedom of speech, freedom of the press and freedom of the individual action.

But has it ever been that distant pastures seem the greenest. And for the same reason there are always those among us who forget that the greatest privilege in the world today is to be an American citizen. They overlook that other people would pay money for this privilege which they received at birth. And having overlooked all this, some people think that the government in other lands are better than our own government. To them our institutions are outmodeled. They are constantly proposing some change.

But perhaps the best anwswer ever given to one of these Ism Groups was given straight from the shoulder the other day from a speaker's platform. The speaker was defending one of the greatest organizations in America from a scolding attack which questioned it security of purpose.

In the midst of this defense the audience hissed. But in a moment the jeers were turned to ringing applause. For the speaker said:

"The only right you have to hiss me is because this is a free and untrammeled democracy. If the principles of some of these professors were to be adopted, you could not hiss me and I could not talk like this."

In those two sentences, the speaker had removed the foundation from all the Isiomism in the world, except the "Americanism" of freedom of individual.

"HOODWINKING THE PUBLIC"

The Hartford Courant recently printed a long editorial discussing a Grand Jury investigation in a middle-sized Connecticut city. The investigation involved the relations of the city officials with a so-called utility rate expert who had been engaged to help bring about rate reductions. The jury's disclosures were astounding. Commenting, the Courant said: "This is not the first instance where politicians have seized upon a utility company to further their own ends. The country is full of utility baiters who seek to gain popularity for themselves by representing light and power companies as greedy beyond measure, and who promise to put them in their place. It matters not that every state has a utilities commission to determine what are and what are not fair rates and to redress any legitimate grievance to consumers. It is not to that quarter that the politicians usually look. They put on a campaign of their own, make a great noise about it, and often succeed in hoodwinking the public."

The utility industry is surrounded with legislative safeguards for the protection of the consumer and the investor. In every state save one, there in a utilities commission with broad and sweeping powers for investigating utilities, fixing the values which determine the rate base, and estblishing rates. Even if a utility wanted to, its chances of getting away with graft or exploitation of the consumer would be practically nil.

For twenty years or more, the cost of every item included in the government's cost-of-living index has tend to rise steadily, but electric power is an exception--it costs less today than at any time in history. So far as service is concerned, every householder knows the vast progress has been made.

Publicly-owned utilities, on the other hand, are not subject to regulation. They become fertile fields for political patronage and control. And by and large their record has been one of waste and failure--even as the record of the private utilities has been one of economy, efficiency and achievement. When the public awakens to this fact--and many recent elections, in which proposals for creating public utility districts have been voted down, indicate that it is--the politicians will have to look elsewhere for something to bait.

BOONE COUNTY FARMERS ORGANIZE

We congratulate the farmers of Boone county on their new farm organization for the protection of ther sheep. The heavy losses they have suffered through the killing and maining of their flock is astonding.

While in the more heavily-populated district lurks many pets, which seems harmless by day, only to put on the Dr. Hyde and Mr. Jeckle act, after the twlight hours and in the rural sections are many mongrel dogs—dogs which travel from farm to farm. It is these dogs which are menaces to the sheep.

To protect these sheep, which form, one of this county's greaties industry, it seems to us that every step possible should be taken to wipe out these mongrels. The valuable dogs owned by farmers themselves should be licensed while the others should be disposed of in some way.

Let's protect the sheep from the dogs; let's prevent one of our largets industries from "going to the dogs".

OHIO DEMOCRATIC PRIMARY MAJORITY, 202,000, FIRT IN STATE'S HISTORY

Outstandinf feature of the primaries held August 9 was the greatly increased Democratic vote in all four states. This fact was meticulously disregarded in most of the metropolitan newspapers, except as to Idaho.

Not only were Democratic totals larger in all four states than in the last off year, 1934, but the Democrats polled more votes than in the primaries of the unprecedented Presidential year of 1936. And in Ohio the Democrats obtained a majority of all the primary votes casts for the first time in the history of that state.

In Idaho, where a new election law permitted voters to cast a single ballot containing the condidates of both parties, a falling off of about 20,000 from the Republican total in 1936 significantly contrasted with approximately 20,000 more votes in the Democratic senatorial race than were registered two years ago. Old Guard columnists estimated that "around 14,000 Republicans" casts Democratic ballots, which is not inconsiderable in a State whose total primary vote is 100,000.

The Ohio result was epohal. Since the first Roosevelt year of 1932 the Democrats have carried the Buckeye state in all general elections with ease. But they never before cast mors votes in the primaries than the Republican nomination for Governor was 687,945, for two Democratic tspirants 366,295. For Senator that year five Republicans rolled up 569,968, as against 269,834 for Robert J. Buckley, who was unopposed on the Democratic ticket. Yet in the November election in 1932 Geo. White, Democrat, Democrat, was elected governor by a majority of 214,585 and Senator Bulkly beat Bettman, Republican, 166,343.

In 1934, for Governor, the Republican polled a total of 624,124; the Democrats 608,348. For Senator Donahey, Democrat, received 262732, Charles West 167,839 and George White 166,729, totaled Democratic 542,965 for five Republicans. But the Republican combined vote for governer was nearly 30,000 larger. In th the general election of 1934 Donahey, Democrat, won the senatorship by 437,138 and Davey, Democrat, the governorship by 65,406.

But as happened in Illinois and in various other states two years ago, Ohio this year for the first time gave the Democrats a clear majority in the primaries, both for Governor and Senator. The combined Democratic vote for governor, with one precinct missing was 868,419, carrying a majority for Sawyer over Davey of 30,305. As Bricker was unopposed for the Republican nomination for governor, his total of 578,021 was not a fair test of party strength. Yet all Ohio Republican newspapers agreed that there has not been such a bitter contest for the Republican senatorial nomination since 1914. Supreme Court Justice Day charged that corporation supporters of his successful rival, Robert A. Taft, would spend a half a million dollars to beat him and that Taft was being groomed by the big utility interests as their "tarriff expert in Washington."

Together, these two Republicans polled 655,326 votes, while Senator Bulkley and his pponent, former Governor White together polled 755,643, a clear majority over the two Republicans of 202,377. The contrast was regarded by unprejudiced political observers in the Middle West as a tremendous gain in popular sentiment for New Deal policies since the public has had an opportunity to try them out.

Farmers and Fishermen

A nation busy with farming and fishing, Portugal has little use for formal education. Although there are three universities, more than one-half the population can neither read nor write. The peasants, however, preserve by word of mouth a rich folklore, and their unwritten four-line poems, recited from one end of the country to the other, are famous. They are so numerous that a single collector was able to record 10,000. Their language, with its signal scarcity of l's and n's, is represented in the world's literature by the Sixteenth-century Lusiad, written by the one-eyed Camoes largely while in exile.

Origin of Cheese

Although it is quite likely, as some writers assert, that cheese was first created by accident, when an Arab traveler left his day's ration of milk in a canteen made from an animal stomach in which rennet was still active, the Greeks believed cheese had a mythical origin. According to the legend cheese was invented by Aristaeus, the son of Apollo and king of Arcadia.

The Caterpillars

Caterpillars, commonly called cankerworms, inchworms or measuring worms, are characterized chiefly by the fact that they crawl in a looping motion and, when disturbed, may drop from the foliage and hang in mid-air suspended by a fine silken thread. They feed upon most of the common broad-leaved shade and forest trees and among their favorite hosts are ash, elm, hickory, linden, maple and oak and also apple trees. By eating small irregular holes in the leaf tissue, cankerworms sometimes consume the entire leaf except the larger veins.

Nice Thought

So often we are given a message of remembrance to be taken home to members of the family and yet how seldom do we deliver it. We might even say we met the person but forget entirely that he wishes to be remembered to anyone in particular. Try to carry these little messages to their destination; it makes everyone glad to know that someone else thought about him.

Remembering Good

IF WE are to go forward, fitted for the work before us, should we not be properly prepared? Instead of indulging the human tendency to look back sorrowfully or to think regretfully of the past, we must learn to think scientifically, keeping our consciousness ever true to God, good.

Meditation upon what in the past was good, reminds us that we should render an account of our present stewardship. Should we not recognize the many blessings we all too often take for granted? Since, as Whittier has said,

"That all of good the past hath had
Remains to make our own time glad,"

let us gladden each day by taking stock of "all of good the past hath had."

Allowing only the good to remain in our thought is a happy service, a grateful prayer of praise. Keeping in our hearts thoughts of the unchanging goodness and omnipotence of God quiets fear and brings new courage, joy, and peace into daily experience. . . .

Knowing the allness of God, good, brings peace, and peace brings joy, and joy proves the presence of good. Remembering God's gift to mankind in the revelation of the Christ, and remembering the message of "on earth peace, good will toward men" brings about a purification of heart! . . .

Mary Baker Eddy gleaned something of good from every one of her exneriences. Out of her rich triumphs came her admonition (The First Church of Christ, Scientist, and Miscellany, pp. 149, 150), "Remember, thou canst he brought into no condition, be it ever so severe, where Love has not been before thee and where its tender lesson is not awaiting thee." The way to turn from sad scenes in memory's lane need not be learned through hard lessons. Only when we cling to grief through self-pity do we miss Love's "tender lesson." Challenging every condition with the question, "What is Love's 'tender lesson'?" will turn our struggling into the giving of thanks to God.

The measure of our progress should be estimated, not by how much we know of Truth, but by how well we live and love it day by day, and by how much we express the spirit of good will toward others. A perfect rule for gracious and happy living is to remember God, good, all the time.

All thoughts that would keep out of our hearts love for God and man must be recognized as enemies to health, happiness, and holiness. Isaiah termed such insidious errors "other lords." Remembering good, remembering that God is with us, brings proof in our day also that those "other lords . . . are deceased, they shall not rise; therefore hast thou visited and destroyed them, and made all their memory to perish" (Isaiah 26:13, 14). How happily we go forward when "all their memory" has perished!

What is it, after all, that makes our days seem unhappy, with spiritual happiness always within our reach? Is it not that God has been left out of our thoughts, and that love has been crowded out of our hearts? The need of the hour is not that great happiness he brought into our day, but rather that the happiness which is spiritual be recognized, claimed, and shared. Someone has said that there are some in this world who have the gift of finding joy everywhere, and of leaving it behind them when they go. This is the touchstone of selfless happiness.

The art of true living is to discern and to embrace the good ever within reach. In order that we may discern and embrace the good within reach we must be mentally ready to accept it. Being ready mentally prevents us from grieving over the past or from hesitating on the threshold of tomorrow. To "give thanks at the remembrance of his holiness" is to eliminate fear, sorrow, lack, enmity; is to make "all their memory to perish." "Remembrance of his holiness"—remembering God—is not this identifying ourselves with universal good?—*The Christian Science Monitor.*

OAKLAND RIDGE

Mrs. Paul Carver and daughter, Jean spent the past week in Louisville visiting her brother, Mr. Weldon Deveraux.

Mrs. Ira Jones, daughter, Edna Lee, and son, Robert and Ed., spent Sunday with Mr. and Mrs. Charles Hendren and family.

Mr. and Mrs. James Brown, Mr. and Mrs. Arch Maddox spent Sunday with their parents, Mr. and Mrs. Charles Brown.

Mr. and Mrs. Charles Miller entertained Mr. and Mrs. James Dobson Mr. and Mrs. Raymond Miller and son, Ronnie, Mr. and Mrs. Wm. Miller, Mr. and Mrs. Howard Rogers and sons, Billy Roy and Sammy. Mrs. Rogers and sons remained with her parents for a week.

Mr. and Mrs. Roy Raisor and little daughter, Marcella attended church at Warsaw Saturday night.

Several from here attended revival services at Glencoe Christian church

Robert Jones returned to Cincinnati Sunday after spending a week's vacation with his mother of this place.

Foster Miller and family and Mrs. Martha Miller spent Friday with Mr. and Mrs. Samuel Rogers.

Roots Defy Gravity

Only the extreme tip of a root responds to gravity. Cut off the very tip and lay the root flat and it will not grow downward but straight ahead.

GLENCOE

Rev. Frank Malone and Prof. J. W. Witt spent Sunday with Mr. and Mrs. Arthur Mays.

Mrs. Edwin Snyder and family and Mrs. Dora Snyder spent Friday with Mr. and Mrs. J. O. Hall.

Mr. and Mrs Claude Bradley and Mrs. Clarence Tike and san. Douglas, atended the Fair at Warsaw Friday.

Ellison Webber Poland of Harrison Ohio returned to his home last Tuesday after spending two weeks with his grandparents.

Mrs. Sylvia Reed of Covington spent Saturday night with Mr. and Mrs. K. C. Donovan.

Mrs. Will Breeden of Louisville is visiting friends in Glencoe.

Ira Poland of Harrison was visiting friends in Glencoe last week.

Mrs. Georgia Barnes is visiting her daughter, Mrs. Mattie Scott and Mrs. Emma Salin.

Mrs. Wileve Scott and Mr. and Mrs. Walter Noel attended the Home Coming at Wesley Chapel last Sunday.

Miss Maratha Poland received her diploma from Georgetown College last Friday.

Miss Alhie Ruth Connelly attended the Y. W. A. House Party at Mt. Zion from Friday until Sunday.

Ohlen Stewart has purchased the property of P. L. Hamlett known as the Dr. Yeager property.

The revival meeting at the Christian church is still in progress.

21 FARMERS READY TO SELL GOOD EGGS

For four years 21 farmers in Edmonson county obtained baby chicks from accredited flocks, culled their pullets, fed balanced rations and provided good quorters for their flocks. Now, says County Agent Walter B. Adair, they are ready to sell hatching eggs at premium prices, and arrangements are being completed with accredited hatcheries to take their entire output.

IRRIGATED POTATOES RETURN BIG YIELDS

Irrigating potatoes just at the time they most needed water, John Fister of Fayette county produced 500 bushels to the acre from 4 1-2 acre field. He pumped water from a pond near the patch, runnning it down the rows with a minimum of labor an dexpense. This is thought to be one of the largest yields on record in Kentucky.

FREE!

Estimates on Radio Repairs at 509 Scott Blvd., Covington, Ky. Hemlock 1121.

W. M. STEPHENSON, Radio Specialist.

LET US EXAMINE YOUR EYES THE MODERN WAY
L. J. METZGER
OPTOMETRIST — OPTICIAN
631 Madison Ave., Covington, Ky.

PEOPLES LIBERTY BANK & TRUST CO.
COVINGTON, KENTUCKY
MEMBER FEDERAL RESERVE
Member Federal Deposit Insurance Corporation

SEE KENTUCKY ON PARADE!
LOUISVILLE-SEPTEMBER 12-17
ADULTS 25c CHILDREN UNDER 12 YEARS 10c

T. W. SPINKS CO.
Building Material
Coal and Coke
Erlanger, Ky. Covington, Ky.
Dixie 7049 HEmlock 0063

MISTRESS of MONTEREY

VIRGINIA STIVERS BARTLETT

© VIRGINIA STIVERS BARTLETT W.N.U. SERVICE

Then all uncovered and knelt hastily as the bells began tolling for the passing of Junipero Serra.

Both men and women were wrong. A few days later a small package and a letter were brought to the Governor. It was the last letter Junipero Serra had written, to be opened after his death. And the package . . . Pedro Fages opened it before he opened the letter. He found a small square of grayish-brown cloth, coarse and worn thin, made into a scapular. He did not need Francisco Palou's accompanying note to tell him what it was, but held it in his hands a moment, then opening the throat of his leather jerkin, slipped the scapular around his neck by its cord until the blessed scrap of Junipero Serra's robe settled on the strong arch of his breast. Then he picked up the letter and read the opening words, "My beloved son . . ."

It was obviously the letter of a very sick man; one at the point of death. The thought rambled; the sentences staggered up- and downhill. He spoke of hours they had spent together on the march, of the hundred little hlack heaps, scattered the length of California which had been camp-fires they had shared.

"If I had been a soldier, or you a priest," he had written at one point, "I could have understood you hetter, Pedro my son, but I could not have loved you more." . . .

During all the perusal, the Governor's eyes had been filled with tears, so that he had many times to dry them. But at the last paragraph a flash of rage dried the tears . .

"When all else had fallen away from me," said the faint lines, "I had hoped that your faithful wife could accomplish that which was impossible. In our talks together she had promised that she would intercede with you for our friendship, and for the founding of the Mission of Santa Barbara. But that has failed, for you have made no sign. And that is not Dona Eulalia's fault, for she has tried. I had hoped you would listen to her when she told you the messages I have sent; of my trust, and confidence in you . . ."

The Governor read no further, but crumpling the letter in his hand went to seek his wife. He found her leaning over the crude cradle, filled inconsistently with laces and pillows where lay his little daughter.

Roughly he pulled Eulalia away from the infant, and stood before the cradle.

"You have no right to touch that child!" he said, his face working with rage. "You a deceitful, lying woman, lower than the low!"

Eulalia put hoth hands to her face as she staggered back.

"What do you mean? What is it? What has happened?"

Pedro Fages stretched the letter toward her. "Read it, read every word . . ."

She read rapidly until she reached the words that had sent the Governor raging to her. She let the letter slip to the floor as she stood with trembling lips, her hands pressed over her heart, staring at her husband.

"You made promises to him . . . to help him when he was desperate! You kept me from him when he was sick, dying! You kept me from him when he was laid in the grave. You drove him to that grave with your false friendship and your empty promises. God knows what your plots and schemes were, but they will never succeed, for you are a murderess!" He stopped as though the word choked him, then putting his hand to his throat, flung the accusation at her again.

"Murderess!"

Eulalia took a wavering step toward him, her hands outstretched as though to ward off bludgeons, then sank at his feet.

CHAPTER XVIII

The Lady Governor, La Gobernadora, returned to Monterey with her husband in a pleased, unusual and utterly unaccountable state of complete subjugation.

Unaccountable, at least, to his Excellency: If Dona Eulalia had a confidante, and having one, confided in her, much might have been learned. But the Governor went his way with a little sense of guilt after his outhurst in San Francisco, and enjoyed the favors of his docile wife greatly. He enjoyed watching her nurse the child, who flourished like a wild-flower; he enjoyed seeing her beauty re-blossom; and watched the airs of the Monterey peninsula give his lady's cheeks a clarity and glow that had never graced them before.

The lady herself drifted for two whole years in this state of docility. She even grew to enjoy the simple social pleasures of the presidio: the clam hakes and the dances, the gossip with other women of the colony. Sometimes in the midst of some simple gaiety she would pause, and her mind would grope as though to remember something. Then she would recall her grievance, and withdraw into herself.

California! Here she was, after two years! And she had vowed she would be in Mexico City before that! She would wring her hands helplessly. There was nothing to do. Nowhere to turn. Junipero Serra . . ; she shuddered. He was in his grave. And Nicolas Soler, with his wild dreams of the governorship, had slowly but surely gone blind and returned to Mexico. Surely, all who had crossed Junipero Serra suffered.

And Indiziuela . . . often she looked at the girl, lissome, hrown, mysterious, who served her master the Governor, like a dog, and wondered. Something might be done there . . .

But days, months, years slipped by, and nothing happened.

Nothing happened to Eulalia. She sat in front of her mirror and scanned her black tresses for silver threads, frowning, with a sick fear at her heart.

Eulalia Celis de Fages found the white hair she had feared finding, set her teeth, pulled it, then wept on her husband's breast in the gubernatorial hed. And the Governor smiled, and liked it.

Pedro Fages went about long delayed and heart-breaking plans for the mission to Santa Barbara, and still another, Mission La Purisima. He wrote scathing diatribes on the laziness, bestiality, gambling, profligacy and immorality of a little pueblo, El Pueblo de Nuestra Senora de Porciuncula la Reina de Los Angeles, which the natives called Los Angeles. (The diatrihes did no good.)

On a bright sunny day in August, 1784, about the time that Eulalia gave hirth to her California flower, there was a great hubbub in the harhor of New York city. All the notables of the new nation were at hand to greet a distinguished visitor, who, with a love for the young country in his young heart, had traveled across the ocean to pay a visit of congratulation. There were public receptions, congressional honors. George Washington extended the hospitality of Mount Vernon to the guest.

From France came Marie Jean Paul Roch Yves Gulbert Motier, Marquis de La Fayette, general and statesman.

Two years and a month later two ships sailed grandly into the Bay of Monterey, as whales frisked and hlew around them. France was wondering about America . . . thoughtful about what country lay west of that nation visited hy the Marquis de La Fayette. Dreaming, perhaps, that another empire might lie beyond the mountains and inland seas, the deserts and plains, west of the mighty Father of Waters.

So His Most Christian Majesty Louis XVI of France sent two ships around the world, to visit California, under the leadership of an accomplished scientist and gallant gentleman, the Comte Jean Francois Galaup de La Perouse.

It happened one gray morning in September that Don Esteban Martinez, commanding two Spanish frigates, the old San Carlos and the Princesa, that lay in the Bay of Monterey, saw two lofty ships loom out of the fog for a moment, before disappearing. Then they were reported by a lookout on shore, and all day watchers saw them glide like phantom ships out of the mists. At night they disappeared entirely.

Morning brought sunshine, and a closer view of the ships. Don Pedro ordered Don Esteban to send out two pilots, and watched the little pilot boat put out toward the drifting strangers. Through his glasses he strove to make out the flags they flew.

"What are they? Who are they?" breathed Eulalia eagerly, her chin on his shoulder.

He propped the glasses before her eyes, holding her in his arm.

"Look and see, perhaps you can tell hetter than I."

"I see! . . . Oh! A fleur de lis! . . .

"Frenchmen! Yes, you are right! That will he the expedition of whom I have been advised hy the Viceroy. La . . . La . . . La Perouse . . the Conde de La Perouse."

"A count!" shrilled Eulalia. She snatched the glasses from him and pointed them as though she expected to see the French gentleman smile at her.

"Ah!" she said after a long unsatisfying look. "We must prepare to entertain them I suppose." She said it very calmly, but her heart was aflutter. Two shiploads of French gentlemen, and a count; to her that meant news of the world for which she longed, news of la belle France, of Spain, of opera, hooks, theater, coiffures, modes . . .

As she rode back to the presidio to prepare for the entertainment of mind ran over the articles of her own wardrobe, jewels and cosmetics.

"Now," she sang, "praise God, something will happen!"

It was late afternoon before the frigates, the Astrolahe and the Boussole were safely at anchor, and the Governor, who had not left off watching, saw two long-boats put out for shore, seeming to thread their way among the whales diving and spouting about them.

As the boats landed, strong bare-legged Indians assisting the sailors who leaped into the water, Pedro Fage stepped forward to greet a pleasant round-faced officer, in immaculate epauletted uniform and white curled peruke, and accompanied by several other gentlemen. For an instant, even while he had his hand stretched in welcome, he had a moment's panic. These were Frenchmen, and he spoke no French, that is no decent French. But the Comte de La Perouse was already greeting him in broken friendly Spanish, and the Governor seized the Count's hand gratefully.

When Don Pedro invited La Perouse and his aide, Le Pante Daglet, a young man who spoke no Spanish at all, to dine with him,

The Governor Seized the Count's Hand Gratefully.

saying that his wife expected them, the stranger raised his eyebrows, and accepted.

"His wife!" he said in French aside to his aide. "Surely there are no ladies here in this God-forsaken spot!"

As they entered the adohe palacio they saw La Gobernadora framed in candlelight.

La Perouse snatched his three-cornered gold-laced hat from his faultless peruke. So did Le Pante Daglet. Both gentlemen bowed from the hips, deeply, amazedly.

The lady greeted them in French, with a slight hesitation and a tiny accent of Castilian that the gentlemen found delightful.

All through the dinner, which, though strange to their palates, they relished, they watched La Gobernadora in surprise. The deference, their obvious curiosity told the lady of their admiration with every look and gesture. So, though she was bursting with things to say—things which must he said—she played the part of the Lady Governor with dignity and chaste smiles, keeping a wifely silence while her lord and master made speech with his guests.

But when the Governor and his guests pulled their chairs around the open fire, La Perouse began speaking.

"We have been here in your California but a few hours, Monsieur le Gouverneur," he said, "and have already met many surprises. First, it was a surprise to find the place. What fogs! Is the weather this way all the time? And then the whales! Pof! I did not know they smelled so badly, when they blow that beautiful geyser! It is a very had perfume."

Pedro Fages laughed defensively. "We do not smell that ashore here."

La Gobernadora smiled.

"Very often," she murmured softly in French.

The Governor looked at her sharply.

La Perouse laughed. "It is to be hoped not," he replied in the same tongue. "Then," he continued in Spanish, "it was a surprise to find such luxury in your palais de adobe. It was a surprise to find such wine and such brandy as this, and," raising his glass to La Gobernadora, "it was a surprise and a great pleasure to find the palais, or perhaps I should say the hotel de ville with such a chatelaine! Such grace, and if I may be pardoned for speaking so frankly, such beauty, such elegance could scarcely be found in the court of Louis XVI himself, or of your own sovereign, Charles of Spain! But to find it here! Madame! But of course you know how fortunate you are, Monsieur le Gouverneur, to have . . . how do you call her, La Gobernadora? . . here in the wilderness with you! I envy you, parbleu, I do. You are like the first man and the first woman, Adam and Eve, in this Paradise; your life here must be a perpetual honeymoon!"

Eulalia smiled, with sidelong glances at the two Frenchmen. She studied them carefully. Such finesse! Such fine clothes! And from those curled perukes she was sure there came a faint perfume, very faint to he sure, and very masculine, but unmistakable. Those neat hreeches, and buckled shoes.

She studied her hushand. Why had she not trimmed his beard that day? And why had she not insisted that he come and change his clothes before the distinguished Frenchmen came ashore? That leather jacket, and those stained leather breeches . . . dusty boots. She shuddered. Ugh, and that faint odor of horses that clung around him always. She sighed deeply.

"Yes," La Perouse was saying to the Governor, "we have with us on this expedition astronomers, philosophers, meteorologists, watchmakers, cartographers, every sort of scientist you can imagine. With your permission we will make a camp near here, and set up a laboratory. There are many things here we wish to study, as well as the Indians, their habits, physical characteristics, and religions."

Eulalia saw her husband lean forward eagerly, with the expression on his face that told her he would soon launch into a lengthy, and to her, uninteresting discourse on his favorite subject, California. She looked at young Daglet, brooding before the fire, untouched by the spate of unfamiliar Spanish that flowed around him. She moved closer.

"You are very quiet, Monsieur." Daglet started.

"I am at a disadvantage, Madame, because of my ignorance of your language. But you speak mine so beautifully it would be a charity on your part to talk with me."

"What can I say? I have nothing to tell. There is nothing to talk about in this God-forsaken and lonely country. And I have been here so long that I can hardly remember what the world . . . my world . . . is like. Tell me!" she demanded eagerly.

At the emotion in her voice Daglet leaned toward her and spoke softly.

"I can hardly imagine, Madame, that you are out of touch with the world. One would not believe it to look at you. But what shall I tell you? Of politics? Wars and rumors of wars? The theater? Opera? Gossip? Scandal?"

The lady's eyes sparkled, and her lips curved in an enchanted smile.

"Gossip!" she demanded. "Scandal!"

So while Pedro Fages and the Comte de La Perouse talked of stars and tides, flora and fauna, horses and ships and men, La Gobernadora and young Daglet talked of modes and manners, the gayest whim of the Queen of France, the newest actress to set Paris by the ears, the brightest songbird to he the toast of the jeunesse dore.

"I am sorry I can tell you nothing of your own city, Barcelona, Madame, but hope Paris interests you."

"Ah, Paris! I have been there! I love the place . . ."

"Every woman does. Every witty, charming lovely woman any where in the world," dared Daglet.

"So you have enjoyed my gossip, my news? Remember, it is not really news, for we have been nearly a year on this cruise since we sailed from France."

Eulalia raised melancholy eyes to him. "But you are going back to your country, your beloved Paris, some time. But I, I never shall return to my home. I shall die here some day, and he hurled in the mission graveyard, and forgotten, without ever really having lived." Tears were in her voice, and very near her eyes. Dagelet stirred toward her as though to touch the hand that lay so close to him, with palm upturned appealingly.

"Ah, no, Madame! Do not speak so! There must be some hope that you will. It would be wicked for you to waste your life in a rough outpost like this, a place fit only for men, and strong men, used to danger! Why do you stay?"

Eulalia was about to speak, but noticed the young man's eyes straying from her suddenly. Indiziuela had silently entered the room, and was picking up the empty glasses. La Gobernadora spoke sharply.

"No one called you, moza. Leave the room." The girl looked somberly at the Governor, sliding her eyes over the two Frenchmen.

"Ah!" said the Count. "What a specimen!"

"Isn't she?" said the Governor. "One of our finest." The men watched Indiziuela as she sidled slowly and insolently out of the room, while Eulalia clung to her outraged dignity with clenched hands.

Later, Eulalia was conscious of speaking farewells as her husband departed to escort the travelers to their longboat, for they would spend the night aboard their ships.

Then she, hurried into her room and picked up her tiring glass. She stroked the color that still flamed in her cheeks. For a few minutes she looked into her own eyes. Then she put the mirror down and, lifting the sweeping lengths of flowered brocade that made her skirt, danced a slow minuet with her shadow, to

CHAPTER XIX

Pedro Fages looked with awe and curiosity at the collection of esoteric instruments scattered around the tent which La Perouse had had erected on the beach for a laboratory.

"You will pardon me, Senor el Conde," he said with a twinkle, "but these look strange to me. I have not found such things necessary in my study of this country and people."

The French scientist straightened up from the microscope into which he had been peering, and laughed as he stretched himself. His place at the instrument was immediately taken hy a pale lank-haired scholar who adjusted it to his sight with the loving care of a fanatic.

"And how do you study them, mon ami?" he asked.

The Governor looked puzzled.

"I do not really know. I just live with the country, and the people. And if the things that they do seem odd to me, I take them for granted, ask them no questions. But I feel as though I know and understand them. As for the country, I know I understand it. Oh, I don't mean your botanical names and terms. But I know an oak tree, a sycamore, an alder when I see it. I know the birds . . . but all by little Spanish names that would seem strange to you . . . I know the animals and their habits . . ."

"In fact you knowmuch more than I and my two shiploads of scientists would ever know with all their instruments if they stayed here a quarter of a century."

The two men strolled away from the tent, and the Governor rolled La Perouse a cigarette from his supply of cornhusks and tobacco.

The Frenchman inhaled deeply. "You must give me some of these to take with me," he said. "Now I have here a list of things I was to ask you." He looked over some notes. "Hum-m-m. These were some questions that the medical profession was interested in. The answers will no doubt be simple for you. What is the relation of the color of the skin of the natives to the fluids in their bodies?"

The Governor took his cigarette from his mouth and stared at his questioner, with open mouth.

"How should I know?" he said at last. "How should . . ."

"How should you indeed! Hum. That is one question our medical brethren will have to find out for themselves. Revenons a nos moutons . . . hum."

While Don Pedro and La Perouse were discoursing, La Gobernadora and young Dagelet walked their horses to the edge of a shallow cliff, where gnarled cypress writhed in distorted attitudes away from the sea, and sat silently a moment looking at the scene beneath them. A score of servants were preparing a merienda . . . a picnic . . . on the shore. Against a blackened rock, where savage people of ages past had baked food salvaged from the sea, a fire had dwindled into glowing coals, the correct temperature for cooking.

"I see Angustias, managing everything," said Eulalia, pointing at the scene with her riding whip. "And there is Indiziuela," she went on with a sidelong glance at her cavalier. "Don't you see her?"

Dagelet reached for her reins, and pulled Eulalia's mount closer to his . . . You are indeed Queen of California in your green habit of regal velvet, except that you have a very chic hat with a sweeping plume instead of a crown. Do you ever wear a crown?"

Eulalia sighed inwardly with delight at the compliment.

His look strayed over her from trembling plume to the restless toe of her riding shoe.

"You were made to be a queen. It would not matter where you were, you would have to be a queen. But it seems to me you could have chosen a better domain to reign over than this California. You should be . . ." he hesitated delicately, but the lady's deepened color and attentive eyes gave him permission to speak farther, ". . . queen of a court of love and beauty."

Eulalia only sighed, and stared out at the turquoise waters of the cove. Dagelet drew nearer and took her hand gently. He stripped the embroidered gauntlet from the relaxed fingers. Leaning over suddenly, he kissed her palm.

She did not start, but withdrew her hand, still staring across the waters. Dagelet was modily silent for a few moments before he spoke.

"Yes, there it lies, the ocean," he said at last following her gaze. "And in two days there shall be I, upon those heaving waters wafted hither and thither by all the winds of heaven, drifting to strange isles and distant lands."

"But you will be on your way home . . . to your Paris . . . with its life and color and music. Where the lights twinkle at night on the boulevards. And where there is gaiety. Ai, Dios de mi alma!" she sighed, speaking in Spanish, "I would I were going too!"

(continued next week)

Sand Worth $100 a Ton

Bahai, once the capital of Brazil, is the great cocoa port of that country. The state of the same name produces as much tobacco as does Cuba. It also produced the largest diamond ever found, 3,150 carats. Black diamonds are found there. Also, the sand is so full of minerals that it is worth $100 a ton.

CRITTENDEN

Mrs. Laura Murphy of Covington spent a few days during the week with Mr. and Mrs. Ben Eads and son.

Mrs. Myrtle Wright and son, Willie Roy Vallandingham visited Mrs F. C. Mc Allister and Mr. and Mrs. Virgie Vallandingham last week.

Mr. and Mrs. Claude Neale of Williamstown spent Sunday with Mrs. Harve Marr.

Mrs. Chas York, Miss Rosella and Agnes York are spending the week at the Sourdsville Lake.

A very successful series of revival meetings closed at the Baptist church on Friday evening. Rev Harold Seever delivered the sermons. There were 15 additions, 6 by letter and nine by confession. Baptismal services will be held at the Christian church Sunday, August 21, 6 p. m.

Mr. and Mrs. Dallas Bradshaw and daughter, Thersa of Junction City spentthe weekend with Mr. and Mrs Wm. Schulte.

Miss Catherine Midden of Lexington was the dinner guest Tuesday of Miss Carol Brown.

Miss Dorothy Rogers spent a few days last week with Nannie Gibson of Sherman.

Mr. and Mrs. Wm. Mulliken entertained with a six o'clock dinner Sunday in honor of Mr. and Mrs Jesse sMulliken, who were married Saturday. About 20 of the immediate family were also guests.

Bryce Mann of Kenton county is visiting his uncle, Dr. H. F. Mann and Mrs Man.

Mr. and Mrs. Alvin Alphin entertained Sunday the following guests: Mrs. Mattie Alphin, Lockland, Ohio, Mrs. Maty E. Fouse, James H Frouse, Jr., Donna Jeane Frouse of Norwood, Ohio, Jewell Ann. Buddy Martha Sandman, Mrs. Letty Grace Burkhart of Stockton, Calif., Mr and Mrs. Chas Alphin of Walton Mr. and Mrs. Fred Brown and son of Crittenden.

Mrs. M. E. Pace had as house guets this weekend: Mrs. J. G. Hickey of Lexington, Mr. Grover Shearer of Dayton, Ohio.

Mrs. Adela Oldham of Louisville Mr. and Mrs. Richard Collins and children of Fostoria, Ohio were recent guests of J. M. Collins.

HOP CLOVER RECOMMENDED

Hop clover sowed in September or October provides early spring pasture. It will grow on most soils, with standing heavy grazing early in the year, and is a self-seeder if permitede to bloom. Tests indicate that best results are obtained when hop clover is sowed on short turf. In tall grass it tends to grow spindling and become yellowish in color. Fall is the best time for seeding.

Chronological Eras

In Christian countries the years are counted from the birth of Christ. This system is called the Christian Era. It was not instituted until early in the Ninth century. But years are also counted, in other countries, by systems starting before and after the beginning of the Christian Era.

VERONA

J. L. Havilton is having a basement dug under his home in preparation of having a furnace placed in his home.

A serious tragedy took place here Saturday evening. Our merchant Nicholas McComick stepped from behind a car and was struck by an automobile driven by Willard Menefee of Pine, Ky. McComick was taken to St. Elizabeth hospital by J. L. Hamilton ambulance. He passed away Sunday morning at at 3:00. The funeral was held Tuesday at 2 o'clock after which the remains were laid to rest in the New Bethel cemetery. J. L. Hamilton had charge of the funeral arrangements.

A. C. Roberts was called of his brother, Eugene V. Roberts in Walton last Sunday, who is quite ill.

W. E. Jenkins has purchased a new Hudson auto recently.

The Flying Squid

The flying squid, a ten-armed marlue animal about a foot long and closely related to the octopus and the cuttlefish, is the only known creature whose mode of travel, strictly speaking, is a series of leaps on the surface of the sea. In fact, writes David M. Whipp, Glendale, Calif., in Collier's Weekly, these leaps are so long and high that the animals frequently land on the decks of ships.

O, CALM THOSE NERVES, BE SWEET-SERENE!

BY USING DOCTOR MILES' NERVINE

Can you afford to be NERVOUS?

Perhaps you could afford those attacks of Nerves if you were the only one affected. Tense nerves make you a nuisance to everyone with whom you come in contact. No one likes you when you are jumpy, irritable and nervous.

DR. MILES' NERVINE

DR. MILES NERVINE has been recognized as effective for more than 60 years by sufferers from Sleeplessness, Nervous Irritability, Nervous Headache, Nervous Indigestion, Travel Sickness.

LIQUID NERVINE
Large btl. $1.00, Small btl. 25¢
EFFERVESCENT TABLETS
Large pkg. 75¢, Small pkg. 35¢
At your drug store

IN LIQUID OR TABLET FORM

THARP and STITH
FUNERAL DIRECTORS
WE REDEEM ANY BURIAL POLICY
100 CENTS ON THE DOLLAR
FLORENCE – DAYTON – ALEXANDRA
Phone 13 South 0055 Thatcher 13
Butler 29

CLEVELAND—BUFFALO—NIAGARA FALLS
SCHEDULE
Eastern Standard Time

EAST BOUND CLEVELAND TO BUFFALO
Tuesday . . 9 P. M.
Wednesday 9 P. M.
Friday . . . 9 P. M.
Sunday . . 9 P. M.

WEST BOUND BUFFALO TO CLEVELAND
Monday . . 9 P. M.
Wed. 9 A.M. (day trip)
Thursday . . 9 P. M.
Saturday . . 9 P. M.

Arrival time either way 7:30 A. M. following morning, except Wednesday day trip which arrives in Cleveland 8 P. M.

FARE ONE WAY $3.95. UNLIMITED ROUND TRIP $6.90
Cleveland to Niagara Falls—one way, $4.65. Round trip, unlimited, $8.15.
Steamer City of Erie . . . May 24 to Oct. 1 . . . Berths—$1.25 and up.

CLEVELAND—PORT STANLEY, CANADA
Steamer City of Erie, Friday and Sunday of each week, June 24 to September 5, leave Cleveland at 8:30 A. M., returning leave Port Stanley at 2:30 P. M., arrive Cleveland at 7:30 P. M. Fare one way . . . $2.00
Week-end Round Trips $3.00—One day excursion $2.00.

CEDAR POINT and PUT-IN-BAY
Steamer Goodtime...daily service from Cleveland June 11 to September 5. Leave 9:15 A. M. Daily round trip to Cedar Point . . . $1.00
Sundays and Holidays $1.25. To Put-in-Bay, 25c additional. Connection to Put-in-Bay for Detroit daily except Mondays and Tuesdays.

7 DAY ALL EXPENSE CRUISES
S. S. SEEANDBEE...during July and August. Machinac Island, Sault Ste. Marie into Green Bay and Georgian Bay, Chicago, Cleveland and Buffalo and Niagara Falls. All expenses as low as $59.50
Illustrative descriptive booklets free. See your local travel or Railroad Agent.

THE LINE OF FRIENDLIER SERVICE
THE CLEVELAND & BUFFALO TRANSIT COMPANY
SBC East 9th St. Pier Cleveland, Ohio

Revival Services

You are invited to attend the Revival Services at the Belleview Christian Church, beginning Sept. 1. 1938, conducted by Rev. Kenneth Birch assisted by the aid of the students of the Cincinnati Bible Seminary. We are planning chalk pictures of various sermons—Special music and a hearty welcome to all. Our Home Coming will be held Sunday, Sept. 11 Everyone welcome.

Compliments of

J. L. HAMILTON FUNERAL SERVICE

VERONA —:— KENTUCKY

A SHORT HISTORY OF GLENCOE

The Cincinnati & Louisville Railroad was built between Covington and Louisville, Ky., and finished in July 1869. The first passenger on inspection train passed over the road from Louisville to Covington to the K. C. depot. the only road out of Covington to Lexington at that time July 9. 1869. When I stepped off of the train in Glencoe. January 1 1870, I was in my 18th year of age This is what I found in the town The Glencoe hotel which was owned and operated by Robert Foster and wife; two general merchandise stores, one operated by a widow Mrs. James Eggleston and the other by . D. Willer; a Drug store owned by J. M. Vanice and George Noel; a shoe shop, that was taken care of by David Lilly and he had two German workmen, Harry Myers and Judge Park, that made the boots and shoes. Boots, calf skin, $9.00; shoes, $4.00; a saddle and harness shop, owned by Hunters Brothers; a blacksmith and wagon shop that was under the management of Jas Riddel and he manufactured what was called a weeding hoe, that he sold for $3.00 and it was used for cutting weeds in the new ground tobacco. The depot agent and the postmaster was Taylor Williams. All the citizens in Glencoe at this time (1870) totaled 75 persons.

The railroad was constructed entirely by manual labor as the more modern machinery had not come into use at this time. It took 5 years to construct this 110 miles of road M. J. Williams owned all ofthe land on the west side of the county road leading to Warsaw, the county seat of Gallatin County, and he laid the town out in lots and sold them for $75 and $100 depending on the location of the land. Clay Castleman was the owner of all of the land on the east side of the county road and he also had a grist mill, that was taken care of by an old "darkey" by the name of Uncle Cornelious. The mill was located about 1-4 of a mile below the town. Dr O. B. Yeager was the only physician in this part at this time. The Cincinnati & Louisville Railway was later taken over by the L. & N. At this date (1938) Glencoe is quite a railroad village. I lived in and around glencoe until the fall of 1932 and as I am getting along up in years, 82, I can recall all of these things very easily

William P. Ames, Berea, Ohio

Editor's Note—Thanks Mr. Ames for your historical article and this paper would appreciate more of such interesting historical news.

Gas Gas All Time

Mrs. Jas. Filler says: "Gas on my stomach was so bad I couldn't eat or sleep. Gas even pressed on my heart. Adlerika brought me quick relief. Now, I eat as I wish, sleep fine, never felt better."

ADLERIKA

JONES' DRUG STORE

Walton, Kentucky

Teak Has Great Durability

Teak has great strength, elasticity and remarkable durability. It is not very hard, is easily worked and takes a beauiiful polish. Once seasoned, it does not crack, shrink, split or alter its shape.

Speed of Moon and Earth

The moon's apparent east-to-west passage across the sky is due to the earth's west-to-east spinning on its axis. The moon's true motion about the earth is slow, compared to the earth's rotation

FIREMEN'S PICNIC

Independence, Ky.

FRIDAY AND SATURDAY

August 26 & 27

Afternoon and Evening Both Days

Dedication of New Fire Equipment

Dancing & Refreshments

The following prizes will be raffled Saturday night at 12 o'clock. 1st Prize, Ton Coal. 2nd Prize, Radio. 3rd Prize, Country Ham.

Benjamin Franklin said: "A man may, if he knows not how to save as he gets, keeps his nose to the grindstone."

Begin now to save . . . and safegaurd your savings.

Remember . . . every member of this Association is fully protected against loss up to $5000.00 by the Federal Savings and Loan Insurance Corporation an agency of the United States Government.

OUR CURRENT DIVIDEND RATE IS 4%
ALL ACCOUNTS ARE INSURED UP TO $5000.00

FIRST FEDERAL SAVINGS & LOAN ASS'N OF COVINGTON

501 MAIN STREET (Office Open Daily) HEMLOCK 1345

Sander

Mr. and Mrs. W. J. Tanner entertained Sunday Rev. and Mrs. McKnight and daughter, Mr. and Mrs. Barney Devore and daughter and Mr. and Hrs. George Roberts and children.

Mr. and Mrs. Stanley Gayle and son, Billy were visitors over the weekend of his sister, Mrs. Virginia Reich and Mr. Reichs, Cincinnati.

Mrs. Belle Baker and grandson Emerson Baker and grandson, Emerson, with relatives returned home Friday after a visit with relatives in Louisville.

Several of us attended the Gallatin County Fair at Warsaw, Saturday night.

Mr. and Mrs. Barney Devore and daughter, Flora were callers, Saturday in Carrollton.

Mr. and Mrs. James Sanders had as their guests one night last week Mr. and Mrs. John Staley of Dayton, Ohio.

Mr. and Mrs. Clell Smith and daughter Mary Lou of Cincinnati are visiting among relatives here.

Miss Dorothy Plumm is visiting Mr. and Mrs. John Towles in Frankfort.

Mr. and Mrs. Sylvester Tingle were callers Sunday of Mr. and Mrs. R T. Stafford in Carrollton.

Little Martha Jean and Helen Mylor spent the weekend with their father, Bernard Mylor, near Warsaw.

Rev. and Mrs. E. K. Mc Knight and daughter were guests Sunday of W. B. Sanders and Mrs V. R West.

Louis Pallas is erecting a new home on the lot he recently purchased in Park View.

Mr. and Mrs. W. H. Plum were in La Grange, Sunday afternoon and attended the preston Church service conducted by Rev. and Mrs. Ulrey

Mr. and Mrs. W. A Mattick and two sons of Campbellsburg were Sunday guests of his parents, Mr and Mr. F. A. Mattick

Mrs. Chas. Reid of Wheatly spent last week here with her mother mother, Mrs Florence Ransdell.

Little Jack Royce spent Monday with Charles Emans on Whites Run

Mr. and Mrs. C. V. Hoppers are entertaining his mother from North Carolina.

Miss Hazel Hall of Detroit is visiting here with J. R. Hall and family.

Mrs. Lawrence Cayton and son Harry Robert of Ghent spent Monday with Mrs. Belle Baker.

HEBRON

Mr. and Mrs. John Davis of Indinlanapolis, Ind., and Mrs. Chas Goodridge of SErlanger were the guests of Mr. and Mrs. Ben. Paddock, Tuesday.

Georgia Folmer, Eugene Hoffman spent Sunday with Mr. and Mrs Wm. England and son Robert.

Mr. and Mrs. John Conner entertained attheir home Sunday for Mr and Mrs. Hubert Conner, Mr. and Mrs. Cecil Conner and daughter, Mr. and Mrs. Ralph Jones, Mr. and Mrs. Vaughn Hemfling and James Conner.

Burial services for Mrs. Anna Davis Sprague of Cincinnati took place at the cemtery here Thursday.

The Rectory family of Cincinnati called on Mr. and Mrs. Ben Paddock Saturday.

Miss N. Louise of Covington is spending several days this week with Mrs. Amanda Lodge and daughter.

Mrs. Nan Baker spent several days the past week with Mr. and Mrs Harve Baker of Florence.

Mr. and Mrs. Edgar Garnett and children and Mr. Penny of Covington were guests Sunday of Mrs. Addie Aylor and Mr. and Mrs. Wm. England.

Mr. and Mrs. Sterling Dickey and Ed. Baker has as their guests Sunday: Mr. and Mrs. Geo. Holloway and daughters of Covington, Mr. and Mrs. Ira Owens of Erlanger, Mrs Amanda Lodge and daughter, Miss N. Louise Lodge

Mr. and Mrs. Dewey Brantc Ludlow were the Sunday afternoon guests of Miss Dorothy Rouse.

Marilyn Garnett spent the past week with Mary Marshall.

Mr. and Mrs. Earl Gray and children of Erlanger spent Sunday with Mr. and Mrs. M. M. Garnett and family.

A Baptizing took place at the Aurora Ferry, Sunday afternoon Those who were baptized were Mrs Robert Hensley, Mrs. Lloyd McGlasson, Mrs. Allice Walton, Mrs. Leroy McGlasson, Mrs. Robert Hafer, Mrs Robert Hodges, Miss Kathleen Goodridge and Mr. Byrd.

FEDERAL TAG BOOST LIQUOR PRICES 25c PER GALLON

Up goes the price of liquor 25c per gallon. That is the exact amount of the added federal liquor tax. That is the raise thatthe distiller has to pass on to the wholesaler and the wholesaler has to pass on to the retailer. And, the retailer has no choice but to pass it along to the consumer.

Gasoline Once Waste

In the old days, gasoline was towed out to sea and dumped as a waste by-product of kerosene.

EYES EXAMINED—GLASSES FITTED

Hours: 9:00 to 4:00 P. M. and by Appointment

DR. J O. TYSON

OPTOMETRIST

18 Years Experience

28 Dixie Highway

Erlanger, Kentucky

PROMPT REPAIR SERVICE

USING CARE

"Good morning," said the stranger to the woman who answered the doorbell. "Would you like to buy some insect powder?"

"No," she snapped I have n o use for that stuff."

"Good," he replied. "Then, I'll take that room you are advertising."

We quote you the following prices subject to change of the market:

White Fawn Flour, double your money back guarantee, 24 lbs.	$..75
Cracked Corn, 100 lbs	1.60
Scratch Feed, 100 lbs.	1.60
Fatting and Developing Mash, 100 pounds	1.75
Egg Mash, 100 pounds	2.00
Starting and Growing Mash, 100 pounds	2.00
Mixed Feed, per ton	26.00
Whole ground wheat, for hog feed, per ton	28.00

Diamond Block & Red Ash Coals

WALTON FEED MILLS,

Where quality tells and price sells

Walton Feed Mill

Where Quality Tells and Price Sells

Phone 57

NO LARGE OVERHEAD TO PAY HERE

Performing services well . . and at a cost you can afford to pay.

FOR INSTANCE:—COVERED WOOD

CASKETS

FROM $75.00

CONCRETE sectional boxes from $20.00

BUY DIRECT and SAVE the middleman's profit

CLOTHING from $7.00

Services performed in any County of Metropolitan Cincinnati . . . distance no barrier.

COPPER CASKETS all shades from $350.00

Ask us about prearranged funerals and our BUDGET PLAN.

You can buy a casket and grave from us in any cemetery in Metropolitan Cincinnati for $150, including Rest Haven or Forest Lawn .....Phone us first and save money.

VONDERHAAR & STETTER

FUNERAL DIRECTORS

305 E. 3rd, Newport, Ky. 130 6th Ave., Dayton, Ky.

SOuth 2068 : SOuth 5795 : SOuth 6700

FLORENCE

Mrs. Nan Baker of Hebron enjoyed a visit the past week with her son, Harry Baker and family.

Mrs. Charles Powhaw of Burlington Pike had as her guests Wednesday afternoon: Mrs. Ralph Barnes of Ft. Mitchell and Mrs. Lewis Sullivan of Florence.

A group of friends had a delightful time Thursday night at the home of Miss Nina Darby in Burlington Pike. Those present were: Miss Ottie Bigley, Durriel McVoy, Miss Dorothy Aylor, Jim Bob Wilson, Miss Lucille Roberts Joe Hammer, Gordon McGuire, Miss Lillian Popham, Sylvan Martin, Allen Darley, Dick Carr and the hostess.

Mr. and Mrs. Harry Stephens of U. S. 42 had for their guests granddaughter, Miss Mary Margaret Smith of Price Hill, Cincinnati.

Mrs. Mable Sayre and son, Frank have been entertaining her brother E. G. Johnson of Nashville, Tenn. the past two weeks.

Plans are being made by the Ladies Aid Socity of the Florence M. E. church to give a chicken dinner and supper on Saturday, August 27 in the basement. Price 50 cents for adults and 25 cents for children Come and enjoy a pleasant evening.

Mr. and Mrs. Geo. Drinkenbenburg and Mrs. Fannie Clarkson and Mrs. Rosie Drinkenburg were called to Covington recently by the death of their cousin, Mrs. Mary Noel.

Miss Francis Bentham Parkersburg, Va., enjoyed a delightful visited her grand parents, Mr. and Mrs J. P. Tanner.

Mr. and Mrs. Dan Myers (nee Mary Marksberry left on Friday for a few day's vacation at Indian Lake

Rel O. Wayman of Covington sold the Ben Northcutt farm on U. S. 42 to Mr. and Mrs. Carey Fisher of Devon. Price 17,000. Mr. Northcutt is planning to have a sale soon.

Mr and Mrs. Bradley Millner and son, Elza of Richmond, Ind., spent the weekend with Mr. and Mrs. Wm Lea and family of Limaburg.

A family reunion was held on Sunday, August 21 at the beautiful home of Mrs. Mary E. Rouse and son, Carl of Price Pike. All came with baskets with filled with plenty of goooide and a fine lunch was spread at the noon hour Those present were: Dr. L. E. Rouse and wife and two sons and Virgil and Lavion of Ludlow, Mr and Mrs. Geo. Porter and son, Marvin of Burlington Mr. and Mrs. Ottis Rouse of Petersburg, Mr. and Mrs. Frank Rouse and son Harold and daughter Betty of Walton, Mr. and Mrs. P. J. Allen and Mr. and Mrs. B A Floyd. They all spent a most enjoyable day.

SANDERS

Mr. and Mrs. John Towles of Frankfort were guests here over the weekend of his parent, Mr. and Mrs. R. H. Towles.

Mr. and Mrs. Earl Fair and three children of Dayton were visitors last week of her parents, Mr. and Mrs. E. B. Carlsle.

Mr. and Mrs. C. V. Hojjers and two children returned home Friday after a week's stay with relatives in North Carolina. They were called there due to the death of his father.

Mr. and Mrs. Henry Pallas and little daughter, Dolores spent the weekend here among relatives.

Mr. and Mrs. Rollie Stafford and Hubert Searsy, Jr., of Carrollton were callers here Friday among relatives.

Mr. and Mrs. Joe McDonald of Campbellsburg recenly purchased the property of Mrs. Jennie Weldon.

Mrs. R. S. Garney and daughter Helen have returned from a trip to various parts of New York and Canada.

Mrs. Tom Groves spent last week with her brother, Charles Ell and family in Glencoe.

Mary Emma Hinchman who recently underwent an operation for appendictis in Cincinnati returned home Saturday.

Mrs. Russell Carpenter has recently opened a cream station for the Merchant's Creamery in one room of the Groves building on Railroad Street.

Miss Carrie Morgan of Owen County spent the weekend with her parents, Mr. and Mrs. Homer Morgan.

Mrs. W. H. Wright entertained relatives from Latonia last week.

We are very glad to report the condition of Mrs. W. H. Plum, Sr., of New Liberty much at this time.

Mrs. Walker Wheeler and J. R. Hall are evry ill at this writing.

NICHOLSON

KENTON COUNTY

Mr. and Mrs. A. A. Butler have returned to their home in Bracken County, after a visit at Nicholson.

Mr. and Mrs. Oscar Rankin and daughter will leave shortly for a stay in Michigan.

Miss Ruth Carr returned Sunday from a visit in Indianapolis, Ind.

L. C. Percival and Mr. and Mrs. Valandingham have as guests: Mr. and Mrs. Dwight Weber of Detroit and Mr. and Mrs. Wm. Percival and daughters from Florida.

Mr. and Mrs. J. N. Stephens and daughters have returned from a motor trip through the east.

James Stephens of the LLL Highway is vacationing in Denver Colo, and Cheyenne, Wyoming.

GRAPES FOR SALE

$ .90 Bushel

You Furnish Basket

$ 1.00 Bushel

We Furnish Basket

See Cyril Thornton

Price Pike

One Mile from Florence

People and Spots in the Late News

(INP)

WEIRD, BUT WELCOME . . . That's what these new stratosphere respirators were to H. R. Freburg, Dr. W. R. Lovelace and Mel Swanson, three of ten men who used them successfully to guard against perils of thin air at 20,000 feet in flight from Minneapolis to Los Angeles.

(Wide World)

GOVERNOR BRAVES ASSASSIN . . . Fifteen shots were fired at him, one passing through his trouser leg, but Gov. Blanton Winship (arrow) of Puerto Rico returned to reviewing stand for Occupation Day parade at Ponce. Note gun in hand of guard at left.

CHINESE HEROINE VISITS U. S. . . . One of eight Chinese delegates to World Youth Congress in New York, Miss Yang Hui-min, who gained world fame last November by carrying flag under fire to "Doomed Battalion" in Chapei, will tour America to seek relief funds for civilian victims of Japanese invasion.

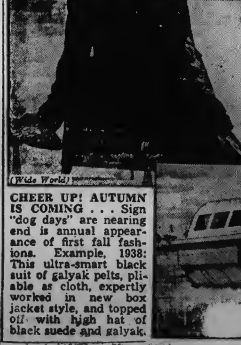

(Wide World)

IDOLIZE THEIR "CHAMP" . . . Seattle, Wash., youngsters lost no time seeking autographs from their neighbor, Al Hostak, whose one-round knockout of Freddie Steele in coast city won world's middleweight boxing championship.

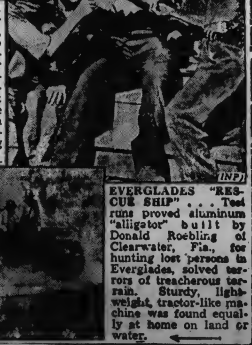

(INP)

CHEER UP! AUTUMN IS COMING . . . Sign "dog days" are nearing end is annual appearance of first fall fashions. Example, 1938: This ultra-smart black suit of galyak pelts, pliable as cloth, expertly worked in new box jacket style, and topped off with high hat of black suede and galyak.

EVERGLADES "RESCUE SHIP" . . . Test runs proved aluminum "alligator" built by Donald Roebling of Clearwater, Fla., for hunting lost persons in Everglades, solved terrors of treacherous terrain. Sturdy, lightweight, tractor-like machine was found equally at home on land or water.

LOCAL NEWS AROUND WALTON

Mrs. L. A. Gardiner formerly of Ft. Thomas, but has resided on Elmore farm at Kensington, carried away several ribbons at Falmouth Fair last week, having won seven ribbons out of nine entries. She won five blue on Tomatoes, popcorn Zinnas, Marigolds, and potted plants for table decoration and second ribbon ond dresser scarf and outwork.

Visitors at the home of Mr. and Mrs. Wm. Roberts of Walton, Sunday were Miss Mae Martin and friend of Cincinnati, Ohio, Mr and Mrs. Oral Slater of Port Hills, Mr and Mrs. George Totton of Erlanger Mr. and Mrs. George Roberts of Cincinnati, Ohio, Mr. and Mrs. Shelby Hisle and family of Dry Ridge, and

Helen Ruth Gardner has returned from Lexington where she has been in school this summer to be home with her parents, Mr. and Mrs. Lizzie Gardiner at Kensington until Sept. 5, when she starts teaching Home Economics at Versailles Ky.

Mr and Mrs. J. S. Reffitt entertained as their guests Sunday: Mr and Mrs. Howard McClure and family, Mr. and Mrs. Frank Refitt and daughter, Mr. and Mrs. Elmer Reffit and family, Mr. and Mrs. Wm White

Mr. and Mrs. Hampton of Elizabethtown spent the weekend with their daughter, Mrs. W. K. Williams and family. Mrs. Williams and daughter, Cora May adcompanied her parents home and will remain for a visit with relatives.

Mr. and Mrs. C. S. Clayton returned home Saturday from a two week's motor trip. They were guests of Mr. Clayton's parents, Dr. and Mrs. J. M. Calyton and family of Louisville and Mrs. Calyton's parents Mr. and Mrs. E. P Lebold and family of Owensboro.

Mrs. J. Walter Stephenson of Tampa, Fla., who is visiting her relatives in Kentucky is spending a few days with her cousin, Mrs. Ottis Acree of Ludlow, Ky.

Mr. and Mrs. Ward Darnell, son Ward , Jr., and daughter, Dorothy. left Monday on a motor trip and to visit relatives in Missouri.

Mrs. R. A. Thorton and daughter Banabelle and Carolyn, Sue, spent Thursday with Mrs. Beverly Founterey of Hyde Park.

Rev. and Mrs. Raymond Watson and daughter Mary Joe, Mr. and Mrs. Edwin Johnson were guests friends in Frankfort Tuesday.

Mrs. J. F. Morgan and daughter Lucy spent Sunday with Mr and Mrs Will Vest.

Jesse Struve returned home from the Mammouth Cave after a visit of several days.

Miss Sara Gordon is spending several weeks in West Va., with friends and relatives.

Mr. A. P. Stephen is ill at the Both Hospital and has showed much improvement since having been taken there.

Lyle Clemons is spending his vacation with his parents of Walton.

W. A. Powers of Hunting West Va., spent the weekend with grandparents, Mr. and Mrs. Powers of Walton.

Mrs. Edna Stamler spent Sunday in Lexington with her aunt, Mrs. Pearl Stamler.

Mr. and Mrs. J. W. Wright of Park Hills visited Mrs. Edna Stamler, Friday.

Mrs. Estel Gordon and Miss Mary Ransler visited Mrs. J. B. Long of Taft Highway, Sunday.

Dr. Layle Baker, son of Mrs. Tom Percival and grandson of Mr. and Mrs. J. B. O' Neal has been made captain of the medical division of the Ohio National Guards.

Captain Baker with about 900 soldiers of the 136th Field Artillery Cridersville, Ohio, camped at Butler park, Carrolloton, Sunday night on their way to Fort Henry Knox for two weeks. Dr. Baker has also been appointed Regimental Gas Officer.

Rel C. Wayman of Covington is the proud grand father of a fine daughter, born to Mr. and Mrs Thomas in Covington.

Rev. and Mrs. Irving Wherry of Auburndale, Fla., are guests of Mrs. Wherry's brother, Cameron Breakfield and family.

Mr. and Gaston Gerner of Rome Ga., were weekend guests last week of Mrs. Garner's sister, Mrs. B. F Bedinger and Mr. Bedinger of Richwood Road. Mrs. Nannie Bedinger accompanied them home.

Mrs. Fannie Brittenhelm and Mrs. Mabel Stansifer left Saturday to spent a few days with Mr. and Mrs. M N. Northcutt of Covington.

Mrs. Aleen Conner entertained at the home of her father in honor of Mr. and Mrs. D. E. Webber of Detroit, Mich., with a six o'clock dinner Sunday evening. Those present were as follows: Mr. and Mrs. Wallace Grubbs and daughter, Mr. and Mrs. Scott Chambers and daughter, and Miss Mary Ransler.

Mrs. Hatie Taylor Campbell band and daughter Jerome of Lex: daughter, Mrs. R. J. Edwards, huslington were called her on account of the death of Mrss Campbell's brother-in-law, Nick McCormick of Vernoa.

Mr. and Mrs. J. W. Vaughn and Jack, Lillie, Willie Kenton of Georgetown visited Mrs. A. P. Stephens and Miss Helen Vaughn, Sunday. While they were here they visited Mr. Stephens at Booth Hospital.

Roland Glenn left Saturday for Kinston, North Carolina, where he has a position of weighmaster in the Farmers Warehouse. Mr. Glenn held this position in the Kenton House in Covington fo rthe past 15 years.

Rev. Raymond Watson filled the pulpit during the absent of Rev. Irwin. The congregation was well in attendance. They reported a very fine sermon.

Mr. and Mrs. W. W. Rouse and family, accompanied by Mrs. W. O Rouse, Mrs B. W. Stallard of Cincinnati and her guests, Miss Marie Curley of Nagalis, Ariz.

Mr. and Mrs. C. S. Vallandingham and daughter, Colleene left Thursday for Calendar, Ont., Washington and other places of interest along the Pacific coast.

Mrs. Pearl Stamler of Lexington was the guest of relatives in Walton Monday and Tuesday and attended the funeral of Nick McCormick at Vernoa.

Mr. and Mrs. Tom Percival and two daughters, Anna Belle and Margaret were visitors of Dr. Baker in Carrollton, Sunday.

James Oscar Jump left Wednesday evening to spend several days with his parents, Mr. and Mrs. Tom Jump, Glendale Kentucky. While thre he will visit with friends in and around Elizabethtown.

To late for last week

Mr. and Mrs. Jas. M. Gaines of Jacksonville, Ia., were guests last week at the home of Mrs. Gaines' sister, Mrs. B. F. Bedinger of Richwood Road.

Miss Maisel Falls and Mrs. William Crouse returned from Chicago last Saturday. While in Chicago, Mrs Crouse attended a summer Normal school for dancing teachers and will resume her classes in music and dancing early in September.

Among those who attended Mr McComick's funeral from here were: Mrs. Howlett and sister, Miss Maggie Taylor of Union, Miss Mary Sleet, Mr. Blanche Coffman, O. K Whitson, Mrs. R. E. Ryle and Mr Mart Benson.

Mis Barbara Rouse spent last week in Owenton with her grandparents, Judge and Mrs. J. L. W Slaughter.

V. D. James left Thursday on a usiness trip to Ft. Wayne, Ind., and Chicago, Ill.

Mrs. Lee Straten is the gue. Mrs. A. B. Winteres of Bedin Ave.

Mrs. G. K. Gregory is ill at her home at Independence.

Marvin Hudson, Jr., returned from a business trip to Oklahoma Monday.

Jesse Harrison and son, Clarence of Sparta were business here Wednesday.

FOLSOM NEWS

Mrs. Laura Leming and four daughters, Evelyn, Dolly, Mary Lou and Laura Sue, returned home after a pleasant visit with her parents Mr. and Mrs. W. P. Theobald.

Mr. and Mrs. E. P. Bradley and son, Charles of Hutchinson, Kansas, have been visiting his mother Mrs. Emma Osborne. They are now visiting her sister in Conn., but they will soon return with his mother on their way home.

A large crowd gathered at the home of Virgina Lee Pettit last Sunday to help her celebrate her 14th birthday. They all left at a late hour wishing Virginia many more happy birthdays.

Mr. and Mrs. Delphin Mitts, sons and mother of Jonesville, visited at the home of Mr. and Mrs. R. T Pettit and family last Sunday.

Our revival closed with ten addition, six for baptism.

Cutting tobacco is the order of the day around here. Tobacco is good this year. Other crops are also considered good.

The store of Herbert Ashcraft was robbed Sunday night. Theives unknown.

A large number form here visited Coney Island and the Zoo recently They were taken in Otis Pettit's truck.

A large number from here attended the Warsaw Fair, Saturday evening and night.. They went on Ralph Pettit's truck.

Mr. and Mrs. Robert Connelly are somewhat improved.

Mrs. Mary Belle Jump is some what improved at this writing.

Mrs. Nora Alerander is also much improved.

Ex-Judge, Chas A. Pettit and Cecil Lafferty are camping and fishing on Eagle Creek.

An Indian man and his daughter have been showing in Folsom for three nights. The last n ight he gave away an Indian pot with $1.50 which was won by Rosella Blockburn.(Virginia Lee Pettit).

Mr. and Mrs. Earnest Robinson have moved their to new farm in Bethel, Ohio.

NAPOLEON

Mr. and Mrs. John Lafferty of Covington, Mr. and Mrs. Howard Miller and daughters, Dorcie, Glenna and Alberta were Sunday afternoon callers of Mr. and Mrs. Chas Alexander.

Mr. and Mrs. Raymond Reffet and son, Joe Walker attended a funeral at Cynthiana, Sunday.

We are so happy to report that Mrs. Lena Rogers has returned home after spending several weeks with her children in Sharville, due to ill health. She is slowly improving and we wish for her a speedy recovery.

Mrs. E. W. Groves was taken to Booth's hospita last Monday where she underwent an operation for a tumor. The latest reports are that she is getting along nicely.

Joe Peace of La Grange spent the weekend with his family.

Mr. and Mrs. O'Neal Warwick and Mrs. Mary Alexander of Covington spent from Wednesday until Friday with relatives. Mrs. Mary Alexander remained here to visit quite a while.

Mrs. Emma Searers spent the past week with Mr. and Mrs. J. T. Lindsay.

Roy C. Webster spent Saturday night and Sunday with Mr. and Mrs. W. W. Spaulding and daughter, Ruby.

E. W. Groves, Mr. and Mrs. P. L Hamlet and Mrs Jennie Spalding visited E. W. Groves in the hospital Sunday.

Mr. and Mrs. Orville Collins, son Larry Herman, Mr. and Mrs. O'Neal Warwick of Covington attended the fair at Warsaw, Saturday night and payed short calls on relatives here.

Planes in World War

At the outbreak of the World war France and Germany each had an air force of about 600 planes.

Classified Ads

The Classified Ads are Absolutely PAYABLE IN ADVANCE.

Ads in this column, 2 cents per word, first insertion; each additional insertion, 1 cent per word. Minimum charge 25 cents. Lost and found free.

AUCTIONEERING IS MORE than bid calling. Knowledge of values plus salesmanship makes a successful Auctioneer. Call Matthew Flynn, Graduate of Reppert School of Auctioneering, Address Walton Kentucky.

FOR SALE—Two year old Gurnsey Bull. E. P. Bales, Maple Lawn Stock Farm. 36pd.

FOR SALE—Crosley Icyball Refrigerator, kerosene operated. Good as new. $25.00, Karl Rice, Bristow Pike, Erlanger R. 4 2tp

NOTICE

TIMES STAR AGENT—Lawrence Welsh, 97 South Main St., Walton Kentucky. 24-4tc

FOR SALE—One fine 2-year old Jersey bull eligible for registery. Or will exchange for a cow of equal age and breeding. 41-4c ??

FOR SALE—65 stock ewes; 30 yearlings, 5 Southdown bucks F. D. COOKE, Atwood, phone Ind 484 41tfc

RAMS—Thorobred yearling Southdowns. "Kind that sire market top lambs from ordinary ewes." Ryle Ewbank, Warsaw, Ky. Tel 778 42-4t-ch

FOR SALE—Milk-fed fryers, Lard-meat and Tobacco sticks, phone Florence 906.

FOR SALE—Fresh cow, young, good milker; also good jersey bull, 2 yrs old. Phone Ind 189.

FOR SALE—Southdown Buck, 3 yrs old. Walter Stephenson, Green Road.

FOR SALE—One team mules, 3 yrs old, well broke; 2 Belgian Mares 2 and 4 yrs old. 5 Registered Jersey heifers, to be fresh; on 45 ton silo; 10 Ewes, 4 yrs old. A. C Johnson, Walton, Ky. 2t

FOR RENTED—Heated garage. Mrs. Edna Stamler, 78 South Maint St Walton, Ky.

FOR SALE—Essex Coupe, rumble seat, good as new. J. D. Powers Verona, Kentucky 44-3t

FOR SALE—Southdown rams. Several Southdown lambs and yearlings. W. E. Waller, Verona, Ky

FOR SALE TEN SOATS—Approximate weight 110 pounds. Robert Slaybock or O. . Cleek., Walton Ky. pd

FOR SALE—40 head of sheep, Marvin Hudson, Jr., Walton, Ky. 44?

RABBIT HASH

BOONE COUNTY

Denzil Conner will leave this week for California where he will join his uncle, J. H. Walton and family who are n ow residing at Bakersfield.

Little Miss Hodges Big Bone spent last week visiting her uncle, Joe The regular quarterly meeting was held at East Bend Methodist church Sunday with the Presiding Elder present. Quite a number of visitors from a distance were also present.

Mr. and Mrs. I. D. Isaacs, son Ryle and Vernon Gray were the dinner guests of Ed. Shunkle and family Sunday.

Mrs. Clara Riggs of Rising Sun left Wednesday for Los Angeles Calif., where she will spend the winter with her son, Willard. Mrs. Riggs was a citizen of Rabbit Hash for many years.

Mrs. Millie Scott East Bend spent from Tuesday until Friday with Miss Lucy Scott Latonia and her sister, Miss Maggie Scott from Danville, Ky., who is on her vacation.

Mrs. Hester Ryle, Mrs. Myrtle Wingate, Mr. and Mrs. Ed. Van Gombas, Aurora, Ind., attended the quarterly meeting at the M. E church East Bend; in the evening called on R. T. Stephens and daughters, Mrs. Frances Moler, San Francisco, Calif., and Mrs. Minnie Stephens.

The East Bend Baptist Sunday School went on their annual picnic to Clifty Falls, State ark, Ind., Saturday. There were 52 members of the Sunday school that attended and as the day was an ideal one a good time ws enjoyed by all.

Sunday, August 28, Jennings Craig will leave Rabbit Hash with a truck load of young people on a pleasure trip to High Bridge and Frankfort Lexington and other points of interests.

The many friends and relatives regret to hear that Mrs. Orville Hensley is very ill. Miss Gladys Isaasc of this place has been nursing her the past week.

W. B Stephens and wife, Hubert Clore and family were the Sunday guests of Robert Hankinson and family Gunpowder.

NOTICE

All persons knowing themselves indebted to the Estate of Walter Howard deceased, please settle and all persons having claims against the estate, please present properly poven according to law,

IDA ENGLISH, Admnx.

ELLISTON ROUTE 2

Revival services begain at Pleasant View, Monday night. Rev. Clarance Baker is helping in the meeting Everyone is urged to attend. Come and br ing your friends.

Mr. and Mrs. Ray Alexander and son were the Sunday guests of Mr and Mrs. Roy Alexander and daughter of Zion Station.

Seerval from here attended the County Fair at Warsaw the past week.

Mr. and Mrs. Ollie Alexander and Christine Elliston spent Friday with Mr. and Mrs. Ray Alexander and son Miss Rosella Blackburn called in the afternoon.

We are sorry to learn of Will Atha being so ill. We hope him a speedy recovery.

WHY BE
HARD of HEARING
When you can
HEAR AGAIN
with the new Lifetime Guaranteed
ACCOUSTICON
(Made by Dictorgraph)
The Natural Aid to Hearing
FREE DEMONSTRATION In Your Home
Phone Dora Crutcher Ind. 289
Write for Free Booklet
ACOUSTICON INSTITUTE
of Cincinnati
1023 Provident Bank Bldg., 7th and Vine
Main 4369 Guy F. Rowlett, Mgr.

Kenton County Farm on Nicholson Pike, 130 acres. Nicholson concrete road, the Wm. Metcalf Farm to settle Estate. 7-room frame house, all kinds of outbuildings; 2 barns, Electric, fenced with woven wire.
This is one of Kenton County's best Farms, the Price is private. For Sale Exclusive by
REL C. WAYMAN
623 Washington, Covington, Kentucky

IF
You expect to hove your Watch Repaired for 60c
Please Do Not bring it o our shop.
BUT
If you want good Reliable Guaranteed Repair Service that only years of Experience can give
THEN
We in vite your Patronage at reasonable prices
Watches—Clocks—Jewelry Repairing
Callen Watch Shop
ERLANGER, KENTUCKY

Smashing Sale
The Greatest Values To Be Found In High Class Used
TRUCKS
G. M. C. Panel — Fresh finish good tires, fine appearance, one and a half-ton capacity ---------- $149
Chevrolet Cab & Chassis — Thorough reconditioning. Good tires. Make a real buy ---------- $189
Chevrolet Panel — 1938 tags Newly painted. Fine motor. A dependable unit for only ---------- $389
Chevrolet Panel—1938 tags. Same careful owner as above. These are units for long service ---------- $299
Chevrolet pick-up Needs no introduction. Economy and long service in built. Priced only ---------- $259
Dodge Sedan Delivery. Beautiful deep blue and cream paneling. Hurry ------ $219
Chevrolet Moving Van. Large new body. Motor and gear reconditioned --- $249
COVINGTON USED CAR EXCHANGE
1225 Madison HEmlock 0769

Stock Hereford
Calves, Steers and Heifers
READNOUR & ELLIOTT
Nicholson, Kentucky

Your Weekly Newspaper Costs You Less Than Three Cents Per Week
It Cost Us More Than That To Print It
We Depend on Advertising--But Your Paid-Up Subscription Helps Care For Production Cost
Notice Your Advertiser Label
ARE YOU PAID UP?

PERSONALLY Indorsed USED CARS

SAFETY SALE

We're selling more than mere-used cars. We're selling used cars that top them all in safety strate 12 gerat safety features of late model, Personally Indorsed Hudson and Hudson Teraplanes including Hudson's Double-Safe Brakes!

SAFEST BRAKES

In addition to powerful Bendix self-engerizing, four-wheel hydralics, every 1936 and 1937 used Hudson has a mechanical reserve breaking system that takes hold automatically from the same foot pedal Only Hudson has this Double-Safe feature.

SAFEST BUY

Every Personally Indorsed Used Car has been personally selected for its great amount of unused mileage. It has been thoroughly reconditioned and priced so it is a bargain. Each is backed by the personal indorsement of the Walton Garage

1936-Hudson Sedan, Heater, Electric Hand and Trunk Ocean Blue ---------- $595

1936-Terraplane Sedan Black, like new ----- $545

1935-Hudson 8 Sedan, Heater Electric Hand Black ---------- $445

1935-Terraplane Sedan, Heater, Electric Hand and Trunk-Sun Tan------ $445

1935-Terraplane Special Brougham, Heater, Electric Hand—Black -------- $445

1935-Plymouth Sedan Black ---------- $420

1934 Chevrolet Touring Tudor Sedan, Trunk $385

1932-Essex Coach Black ---------- $185

1930-Chevrolet Roadster-Rumble Seat Black $125

1936-Ford Coach, black, new Tires, Heater Same as new ------ $425

Come in today and get a Bargain

WALTON GARAGE

Phone 40

WALTON, KENTUCKY

STATE FAIR REAY FOR IT'S BIGGEST YEAR!

It's exposition time again in Kentucky and Louisville proudly throws open her doors to welcome its guests from far and near to the 36th Kentucky State Fair held from Sept. 12, to 17. Due to many improvements and enlargements there is reasan to believe that this years Kentucky State Fair will prove to be far superior to any in the past. The impressive $3.000.000 Merchants and Manufacturers Building has been thorougly redecorated and industry has cooperated splendidly as evidenced by the huge demand for space

Exhibition premiums have been materially increased this year. Intense interest in the various competitions is manifested by the fact that vadance entries and request for various competitions is manifested by the fact that advance entries and request for premium books have far surpassed thoe of previous years. In the cattle how Alberdeen Angus will be the first breed shown. Judging on this entry will begin at 9:00 a. m. on Tuesday; Herefords at 8:30 a. m., Wednesday. All steer classes will be judged on that day also. The judging of Holstein-Presisians and Jerseys will take place on Tuesday. This year the committee has been very liberal in providing seperate classes for contestants in the dairy cattle competition.

Live stock and other farm exhibits are expected to be the finest in the history of the fair. Because of improved conditions in both rural and urban sections, enthusiastic interest in the 36th renewal ofthe Fair is reported throughout the state.

In dications are that from an attendance and participation standpoint the Fair will be t he largest and most successful ever held.Much of the exhibit space has already been sold. H. S. Cleveland, Manager of the Fair, reports wholehearted support from manufacturers and merchants who plan exhibits. This would indicate that exhibitors are experiencing better times and are exposing this year's air to be bigger and better than ever.

Improved and redecorated grounds and buildings will greet Fair visitors this year. Exhibit buildings have been made more attractive, and many novel and unique exhibitions have been planned.

Fair officials have decided to retain the 35 cents admission, since this reduction last year resulted in a deciding increase in attendance and placed the Kentucky State Fair within the reach of everyone.

According to an announcement by H. S. Cleveland, Manager, the new 1939 Fair catalogs have been placed in the mail. Individual copies of this publication may be obtained by writing the Kentucky State Fair, Louisville, Kentucky.

Remember "It's Kentuck's Greatest Show—Let's All Go!"

MANY ENTRIES FOR 4-H DISTRICT FAIR

Entries of several hundred head of livestock and large numbers of poultry and home economics articles are reported for the annual 4-H district fair to be held at Lexington Aug. 32 to Sept. 1. By the middle of August, boys and girls in 27 counties had entered dairy and beef cattle, hogs and sheep, and entries had been received from 30 counties in the poultry and home economics divisions.

J. Ed. Parker, Fayette county agent director of the fair, said he expected record exhibits, as a result of a good producing season. With 53 Bluegrass counties invited to take part, the fair is the largest junior fair in the United States.

The fair, which is free, is held annually at the Kentucky Trotting Horse Breeders Association grounds. It is sponsored by the Fayette county chapters of the Future Farmers of America, the Lexington Board of Commerce and the American Legion.

Many Storms Small Vortexes

Many storms listed as tornadoes which, as defined by the meteorologist, are small vortexes in the atmosphere, occurring generally in the southeastern part of a cyclonic area

Greatest Mathematicians

Dr. Eric Temple Bell, famous mathematician and author of "Men of Mathematics," regards Archimedes, Sir Isaac Newton and Johann Friedrich Carl Gauss as the three leading mathematicians of all time.

WALTON BUSINESS ASSOCIATION

presents

20 REASONS 20

Why You Should Trade In Walton

WALTON & READNOUR
COAL — FEED — FARM MACHINERY

COMMUNITY PUBLIC SERVICE COMPANY
A Few Westinghouse and Electromaster RANGES Available at Cost.

CONRAD HARDWARE
TOBAC-O-BRITE
COKE HEATERS $5.50
TOBOCCO KNIVES 50c
TOBACCO SPEARS 65c

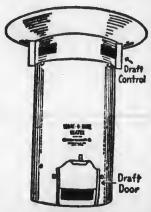

SCHNEIDER'S GROCERY
QUART MASON JARS, per doz 75c
½ GAL. MASON JARS, per doz $1.05

TOWN & COUNTRY SHOP
HOSIERY SPECIAL
2 pairs of 99c hose $1.80
2 pairs of 79c hose $1.45
2 pairs of 69c hose $1.30

WALTON FEED MILLS
WHITE FAWN FLOUR
Double Your Money Back Guarantee

C. B. TAYLOR
Walton, Kentucky
GROCERIES
MEAT——VEGETABLES

WALTON DRY GOODS STORE
We Can Supply Your Boy and Girl With Complete School Supplies

POWDER PUFF BEAUTY SHOP
A Scalp Treatment With Every Shampoo and Finger Wave.
FOR FIVE DAYS ONLY

LINTON'S BARBER SHOP
WE SPECIALIZE IN WOMEN AND CHILDREN'S HAIR CUTS
If We Please You, Tell Others, If I Don't Tell Me

STOP at MANN'S GROCERY
for Frechtlings Seal Test
ICE CREAM

LAST WEEK'S WINNERS
First, Mrs. Lonnie Hopperton; Second, Rachel Sharon. $1.00 Winners, Franklin Breeden, Charles W. Holder, James Steely, Mrs James Smith and Fred Duncan, Jr.

SOAP CHIPS, Good Clean 5 lbs 35c
Fresh and Smoked Meats of all Kinds at low Prices
LUSBY'S GROCERY

DeMOISEY RADIO SHOP
COMPLETE LINE OF GENERAL ELECTRIC EQUIPTMENT
STOVES — RADIOS — IRONS — REFRIGERATORS and FANS

VEST CHEVROLET CO.
WASHING and GREASING CAR
$1.49
NEW and USED CARS & TRUCKS

OUR AMBITION IS
to render the kind of service you want . . .
when you want
DIXIE STATE BANK
MEMBER FEDERAL DEPOSIT INSURANCE CORPORATION

JONES' DRUG STORE
SPECIAL
50c Bottle of Gardenia Cologne FREE
With 37c purchase of Colgate Item

DRY CLEANING & PRESSING SHOP
QUALITY WORK AT LOW COST
LOUIS SCHWAB, Prop.

CAMPBELL & ROBINSON
ELECTRICAL CONTRACTORS
We repair all electric appliances, fans, heaters, ranges, vacuum cleaners, floor and table lamps, irons, water pumps and etc.
PHONE WALTON 23

MODEL FOOD STORE
Staple and Fancy Groceries, Fine Quality Meats, Fresh Fruits and Vegetables.
CHAS. B. ROUSE
Phone 21 -:- Walton, Kentucky

TEXACO SERVICE STATION
FOR QUICK STARTING AND MORE MILAGE
U S E
FIRE-CHIEF GASOLINE
GUY ST. CLAIR, Prop.

This Week's Drawing Will Be
Held in Front of
Mrs Cluster's Store

WALTON GARAGE
Save on MARATHON Goodyear Tires

TO SHOW YOUR APPRECIATION
BOOST YOUR HOME TOWN MERCHANTS
Say You Saw It In the Advertiser

MT. ZION

Mr. and Mrs. Hobert Greenwell and daughter entertained with a birthday dinner Sunday in honor of R. L. Greenwell, Hobert Greenwel. Atwood Greenwell, Mrs. Warren Dunlap and Mrs. D. H. Edrington. Othes present were Mrs. Atwood Greenwel. Waren Dunlap, and daughter Mr. and Mrs. Woodrow Kuhn,, Mrs. Nina Whitson and son, Jimmie. Mr. D. H. Edrington, Mr. and Mrs. Harvey Hughes, Glenn, Clifton and Led Webster, V. J. Vest and daughter. Elsie.

Mrs. J. T. Beach and daughter Alma Jean of Weston, Mo., arrived here last Friday for a visit with relatives.

Mrs. Lena Peebles is visiting her Aunt, Mrs. Della Franks who is ill.

Mr. and Mrs. Tom Smith and children spent the weekend with her parents Mr. and Mrs. W. E. Roberts and family.

Miss Mary Mildred Pettit spent last week with her Aunt, Mrs. Ella Johnson.

Quite a number of girls from Jonesville and Glencoe attended the Y. W. A. and G. A. House Party at Mt. Zion Friday till Sunday.

Mr. and Mrs. Ray Lawrence and children and Mrs. Emma sSam entertained Sunday, August 21 with a family reunoin in honor of Mrs. T. J. Beach and daughter, Alma Jean of Weston, Mo. who are visiting relatives here. Those present were: Mrs T. J. Beach and daughter, Mr. and Mrs. J. N Sams and son, James of Florence, Mr. and Mrs. Bernard Sams and son, Mrs. Bruce Robertson and daughter all of Latonia.

"We pledge ourselves faithfully to observe the provisions of this Code of Practice . . . . . convinced that Beer is the Nation's Bulwark of Moderation."

Wide-spread Praise follows adoption of Code of Practice by members of Brewers Foundation

THE PUBLIC'S response to the adoption of a Code of Practice by the members of the Brewers Foundation was prompt and favorable.

Newspapers, social service groups and thousands of individuals expressed great satisfaction with the brewers' determination to conduct their business in accord with the desires and conscience of the American public.

The Code pledges the brewers publicly to "support the duly constituted authorities in the elimination of anti-social conditions wherever they may surround the sale of beer to the consumer."

How far we can go, and how soon, depends very much on ourselves . . . but partly also on *you*.

Public opinion once aroused, *can* operate to bring about honest enforcement of existing laws. Restriction of your patronage only to legal, respectable retail outlets can and *will* operate to raise retailing standards.

Public preference for the products of Foundation members, identified by the symbol reproduced below, will bear witness of your approval both to members and to cooperating retailers, and will encourage them to renewed efforts.

UNITED BREWERS INDUSTRIAL FOUNDATION
21 East 40th Street, New York, N. Y.

Correspondence is invited from groups and individuals everywhere who are interested in the brewing industry and its social responsibilities.

UNITED BREWERS INDUSTRIAL FOUNDATION

Look for this symbol in members' own advertising.

Ad 301 Job 6046a

The Automobile

Will kill aproximately 37,000 persons this year
Will injure almost 1,000,000 persons this year.
Causes a yearly economic loss of about $2,500,000,000.00, an average of more than $20.00 per capita for each man, woman, and child in the nation.
Is the deadliest machine ever invented by man.
Will cost America this year, through accidents, more than the total cost of our entire public system.

The Special Autombile, Accident Policy

Will pay for loss of Life, Limb, Sight or Time, resulting from automobile accidents sustained:
(1) While within an automobile (including any taxicab, motor bus or motor stage); or,
(2) While demonstrating or cranking an automobile; or,
(3) In consequence of being struck by an automobile which is in motion under its usual motive power; or
(4) By the burning of an automobile.
UNDER ITS TERMS.
$1,000.00 for loss of life.

IT PAYS under its terms:

$1,000.00 for loss of both eyes, both hands or both feet.
$1,000.00 for loss of one hand and one foot.
$ 500.00 for loss of one hand or one foot.
$ 350.00 for loss of one eye.
$ 200.00 for loss of right thumb and index finger.
$ 80.00 per month for total loss of time, for as long as six months.
$ 32.00 per month for partial loss of time, for one montth.
$ 50.00 per month for hospital expenses in addition to indemnity for loss of time, for one month.
$ 50.00 per month for nurse's fees, for one month, if not confined to a hospital, also paid in addition to idemnity for loss of time.
$ 100.00 for emergency expenses.
$ 5.00 for doctor's bill in the event causes not disability but necessitates medical or surgical treatment.

IT COSTS-- $5.00 per year

ISSUED TO PRACTICALLY ALL ABLE-BODIED WHITE RISKS
Men Ages 16 to 60—Women 16 to 59
ISSUED ONLY BY
Phone 112 **J. B. Johnson** Walton, Ky.

JONESVILLE

O. C. Wilson, our efficient postmaster here, continues very ill much to the regret to his many friends.

Mr. and Mrs. Sam Poe spent Sunday with Mr. and Mrs. Thomas Poe.

Friends and relatives are sorry too here of the continued illness of Miss Lillian Stewart of Popular Grove. We hope for her recovery very soon.

Miss Mabel Kemper returned home Saturday from Georgetown where he has been attending college for the past ten weeks.

Mr. and Mrs. Raymond Wilson and daughter spent Sunday with Mr. and Mrs. Jep F. Cammack.

Several girls from here, acompanied by their leader Mrs. Wilma Jones attended the G. A. House Party at Mt. Zion last week.

Mr. and Mrs. Price Furnish and son, Mr. and Mrs. Everette Furnish and daughter visited Mr. and Mrs. Roy C. Furnish in Indiana Sunday.

Mr. and Mrs. Walter Skirvin and children visited Mr. and Mrs. C. C. Kemper of near Warsaw Sunday.

Mr. and Mrs. Lonnie Kemper and son visited in Georgetown Saturday.

WALNUT LICK

Miss Venrilla Vaughn spent Saturday night with Mrs. Nina Whitson.

Mr. and Mrs. Harry Hughes visited his brother, Mr. and Mrs. Hubble Hughes of Rising Sun, Ind., Sunday night. Harvey returned home Monday and his wife is going to stay a week over there as Mrs. Hughes is very ill.

The W. M. S. of the Concord church held their meeting last Wednesday with Mrs. Maude Bingham of near Gardnersville. Those present were, Mrs. Emma Willeford, Mrs. Pearl Webster, Mrs. Aletha Craft, Mrs. Nina Whitson, Mrs. Lula Plunkett, Mrs. Bessie Robinson, Mrs. Mag Hughes, Mrs. Florrie Edrington, Mrs. Mag Chapman, Mrs. Sallie Whitson, Misses Juanita Chapman and Barbara Jean Craft. Some of the men went along to visit Mrs. Mr. Bingham, they are as follows W. T. Whitson, H. D. Edrington. C. D. Hughes, Manford Craft, Harvey Hughes. Other visitors were Mr. and Mrs. Edward Sisson, of Alquippa, Pa., Mr. and Mrs. Otto Bingham of Latonia, Mrs. Kate Berklye of Covington, Mr. and Mrs. Homer Works and three children and Mrs. Ellen Fisk all of near Gardnersville. All of those present enjoyed the day very much.

Mr. and Mrs. Hobart Greenwell and daughter Ellena Mae entertained several Sunday with a birthday dinner. Those who celebrated their birthdays together were Hobart Grenwell, R. L. Greenwell, Atwood Greenwell, Mrs. Elma Dunlap Mrs Verie Webster, Mrs. Fionnie Edrington. Other guests were V. J. Vest and daughter, Elsie, Mrs. Clarice Greenwell, Warn Dunlap and daughter, Jo of Mt. Zion. Mr. and Mrs. Wodrow Kuhn of Williamstown Mrs. Nina Whitson and son, James H. D. Edrington, Mr. and Mrs. Harvey Hughes, Glenn, Clifton and Leo Webster all of this place. All left in the afternoon each other many more happy birthday.

This correspondent was sorry to hear of the death of Nick McCormick. I extend sympathy to the family.

RYLE

Miss Isla McComack spent Friday with Mrs. Anna Allen.

Mrs. Kate Burkley returned to her home at Mt. Zion Sunday, after a week's visite with Mrs. Altha Craft and Mrs. Emma Willeford.

Miss Hilda Spillman spent a part of last week at Zion Station with her cousins, Ruby and Jewal Rex.

Manford Craft spent from Thursday until Tuesday in Clay county visiting his mother.

Mrs. Sallie Whitson and Hilda Spillman spent Friday with Mrs. Kate Spillman.

Johnnie Neul and wife of Covington spent last week with his mother and sister.

Mrs. Ollie Robinson returned home Saturday for a visit to her relatives in the mountains.

Eighteen from Concord attended the W. M. U., meeting at Mrs. Maud Bingham's near Gardnersville, Wednesday.

Mr. and Mrs. Boss Chapman, Mr. and Mrs. W. H. Robinson and Leo Webster spent Tuesday near Georgetown with Mr. and Mrs. G. N. Smith.

Martha Belle Webster visited Miss Helen Dean over the weekend.

Mr. and Mrs. H. D. Edrington, Mr. and Mrs. Harvey Hughes, Mrs. Nina Whitson, and son, Mrs. Vevil Webster and son's all attended the birthday dinner at Hobert Greenwell's Sunday.

Race Horses Without Riders

Romans, in 1829, became dissatisfied with performances of their jockeys and conducted horse races without pilots on the equine backs. For identification, horses were painted different shades: some solid colors, some striped, and some daubed with dots and dashes.

Mr. and Mrs. K. R. Connely and family of Elliston, Mr. and Mrs. Lee Collins and son, Mrs. Lula Blackburn of Zion, Misses Anna and Mollie Chapman and Lucian Beach all spent a very enjoyable dey together.

LEAFLET GIVES TEST FOR LIME-PHOSPHATE

A leaflet published by the Kentucky College of Agriculture tells how to test soil fo rthe need of lime and phosphate. Simple tets can be made which will indicate whether the soil is stongly acid and whether it is low or high in phosphate. Directions also are given for taking soil samples to be sent to the Agricultural Experiment Station for analysis. Interested farmers should see their county agent for copies of this leaflet and for assistance in testing their soil.

DEPENDABLE MOTORS
of Covington.
412 Madison Avenue
REBUILT TRUCKS
NO DOWN PAYMENT.

When In Covington
STOP AT
CITY AUTO SERVICE
17-25 East 7th Street
COVINGTON, KY.
OPPOSITE COPPIN'S
—Park All Day for 25 Cents—
Cars Washed—Repairing

Dine at
LANG'S CAFETERIA
Just Wonderful Food
623-625 Madison Avenue
COVINGTON, KY.

NORRIS BROCK CO.
Cincinnati Stock Yards

Live Wire and Progressive
An organization second to none. We are strictly sellers on the best all around market at reduced commissions.
We work for our customers first last, and all the time.
Reference: Ask the first man you meet.
Hope that you will eventually ship to us. Why not now?
Service That Satisfies

BIG APPLE RESTAURANT
SPECIAL PLATE LUNCH
25c
Includes ¼ Fried Spring Chicken 2 Vegetables, coffee, tea, Butter milk, Bread and Butter.
Air Conditioned—Open 24 Hours
H. C. Nancy Harrington, nee Baker
524 Madison Covington

Save Your Children's Eeyes
FOR TOMORROW'S WORK
An Eyesight Examination now may correct a condition which will be difficult to correct later
W. E. TAIT, O. D.
OPTOMETRIST
5 E. 8th St. Covington, Ky.

BAPTIST CHURCH
FLORENCE, KY.
Bible School -------- 10:00 a. m.
J. N. Sams, Supt.
Morning Worship ---- 11:00 a. m.
B. T. U. ---------- 7:00 p. m
Evening Services ----- 8:00 p. m
Mid-week Prayer Service, Wednesday night at 8:00
R. F. DeMOISEY, Pastor.
Come and worship with us—you are always welcome.

SAVE WITH ICE
WALTON ICE HOUSE
Phone Walton 666
—DAILY DELIVERY—

Visit
Forest Lawn Memorial Park
"The Garden of Memories"
Non Secterian---Perpetual Care On Every Grave
Terms to Suit Purchaser---No Interest or Carrying Charges
Dixie Highway - - - - - Erlanger, Ky.
DIXIE 7172

EXPERTS WRITE ON CANNING AT HOME

A bride of 18 doing her first canning, or an experienced homemaker about to celebrate her golden wedding day, might both profit from a circular on "Home Canning" just issued by the University of Kentucky College of Agriculture. In it Miss Florence Imlay and Mrs. Pearl Haak, food specialists for the college, discuss phases of up-to-date canning methods. Types of canners and how to use them; types of spoilage, the water bath, steamers, open kettleand oven; containers for canning; preparing equipment; cleaning and grading of food products for canning; methods even as to lids and sealing the glass jars— these are a few of the subjects taken up in detail, as well as recipes for many products. The circular may be obtained by asking the college for Circular No. 314.

A Proverb

Contrary to popular belief, the proverb, "God tempers the wind to the shorn lamb," does not appear in the Bible. It is of unknown origin. It occurs in Laurence Sterne's "Sentimental Journey Through France and Italy," but is quoted showing that Sterne did not claim the authorship.

SKETCHES AND ESTIMATES FOR
NEON SIGNS
ROUSE SIGN SERVICE, WALTON, KY.

MAPLE TREE TAVERN
1 Mile South Of Walton
Dancing Nightly
All Popular Bottled Beers Served at Its Best
Jack Corbin, Prop.

Thorough Attention To Every Detail
The Taliferro Funeral Home
Phone Erlanger 87 Erlanger, Ky.

COVINGTON CYCLE SERVICE
—We Repair All Makes of Wheel Goods—
WE SELL NEW & USED BICYCLES
31 E. 5th St. Covington, Ky.
Larry Blank HEm. 2113-J

SALES Ford SERVICE
LATONIA MOTOR CO.
EDGAR HANAUER
ALL MAKES OF USED CARS
3820 Winston Ave., Latonia, Ky.

BACK-TO-SCHOOL SHOES!

FOR GROWING GIRLS

See Quality Sample Shoes First and Save
Try one pair of our shoes at the same cost to
You as you have been paying for sheaper shoes

REGULAR
$5 Oxfords

In all white and brown and white. A size for everybody, but not in every style.

$2.65 NOW

BEST BY TEST!

WE SELL BETTER SHOES FOR LESS AND PROVE IT

YOU BE THE JUDGE

For Your Convience, Open Thursday and Saturday Evenings.

QUALITY SAMPLE SHOE SHOP

627 MADISON AVENUE OPPOSITE WOOLWORTH'S COVINGTON, KY.

News of the Cincinnati Reds Baseball Club

By Leland G. Allen

As the National League race reaches the far turn, the dark horse the Cincinnati Reds, is prepared to make a great drive down the back stretch. The Reds will meet every club in the league at Crosley Field playing nineteen games with their opponents before again going on the road.

This strenuous stretch that will do so much to determine where the Reds will finish in the race was to open Tuesday with the Philadelphia Phillies. The Phils were to play Tuesday and Wednesday, with the latter date being a ladies, day.

The Boston Bees will open a four game series with a double-header Thursday, and the defending champions, the New York Giants, will come to the Rhineland Sunday for two combats in as many days.

The last of the Eastern clubs, the Brooklyn Dodgers, will play a double-header on Tuesday, August 30, which will be ladies day, and a night game Wednesday, August 31

After two days of rest following the night game, the Reds will open hostilities with the Chicago Cubs with a twin bill September 3, and a single game September 4.

The St.Louis Cardinals will be at Crosley Field on Labor Day, Sept. 5 and again in a single game Sept 6. Then the long home stand will close in a battle with the Pittsburgh Pirates on September 7, which will night game of the season September 8th.

FIAR EXHIBIT OF COLLEGE TO SHOW BEST IN FARMING

The "best farming" will be featured in theexhibits of the University of Kentucky College of Agriculture at the Kentucky State Fair at Louisville Sept. 11-17. The exhibits of the college will occupy their customary place in the Grandstand building.

One both will deal with hybrid corn; a new kind of corn that outyields common varieties. The same exhibit will feature the control of tobacco diseases through plant breeding.

Showing what can be done with grass, the livestock exhibits will give the results of feeding tests at the Western Kentucky Experiment Substation at Princeton.

The construction of farm reservoirs will be pictured in another part of the building. Hundreds of reservoirs have been made inthe last few years an dthere is much interest in this form of water supply.

In their study of better houses members of homemakers, clubs in the state have learned about more convenient kitchens and ask, "Where would you prefer to work?"

Other parts of the college's exhibit will deal with potato production, poultry raising, control of insect pests, farm management, better seeds, disease control, health, etc.

The 4-H clubs of the state, now a part of the better farm program in every county, will have their usual displays of canned fruits and vegetables, baked foods, clothing and home furnishings of the Grand stand building. There also will be 4-H club shows of poultry, dairy cattle, pigs and sheep on the fair grounds, and club members will compete in showing livestock in the open classes. Membes of 4-H and Utopia clubs will this year have special displays of hybrid corn and potatoes.

Several thousand dollars in cash premiums, trips and other prizes will be divided among winners in the 4-H club department of the State Fair.

WATERLOO

Mr. and Mrs. Jesse Bagby and Mr. and Mrs. Will Bagby were the Sunday guests of Mr. and Mrs. Geo Allnut of Cincinnati.

Miss Rose Williamson visited Miss Hallie Stephens Sunday afternoon.

Little Larry Hickey has been on the sick list the last few days.

John V. Hood of Louisville spent a part of the week with relatives here

Mr. and Mrs. Jas. R. Huey visited his sister, Mrs. Geo. Walton and family Saturday.

Mr. and Mr. Roy Williamson entertained Mrs. Minnie Stephens of Rabbit Hash and her sister, Frances of California last Friday.

Wilbert Newhall, George Severno and W. G. Kite made a business trip to Louisville, Monday.

Guests at "Hill Fair" the summer home of the Newhall family the past past week were: Bee Whitis and son Don, Mrs. Irene Stephens and daughter, Ann Elizabeth, Misses Joan Sullivan and Issabella McCoy and Dr. and Mrs. Jess Cohen of Hollywood, Fla.

Mr. and Mrs. Vernon Scott and sons were Sunday guests of Mr. and Mrs. Sebe Scott at McVille.

Mr. and Mrs. Joe Brady and daughter, Istbelle were the weekend guests of her parents, Mr. and Mrs Chas Stephens.

Mrs. Cam White who has been quite ill for the last few weeks is improving much to the relief of all her friends.

Rev. and Mrs. A. E. Brewer, pastor of Bowersville, Ohio, Christian church were visiting friends here last week. On Tuesday they visited with Mr. and Mrs. Ray Hightower and daughter as did Mrs. Rod Ryle and Mrs. J. L. Williamson on Tuesday afternoon they called on the Kite-Purdy family and Tuesday evening with Mr. and Mrs. Com White

REVIVAL SERVICES

There will be a Revival at the Belleveiw Christian church, beginning on Sept. 1, 1938, conducted by Rev. Kenneth Birch with the aid of students of the Cincinnati Bible Seminary. We are planning chalk pictures of various sermons, special music and a hearty welcome to all

Our Home Coming will be on Sunday September 11. Every body is invited and the public is cordially welcome to attend. There will be some service in the morning followed by a basket dinner at noon.

AMONG THE COUNTY AGENTS

A hat-making session resulted in fashinable hats for 20 Mason county homemakers.

Following large dog losses, Boone county farmers formed a sheep protective association.

The number of purbred hogs in McCracken county has increased 20 times in the past two years.

L. C. Halfhill of Mason county has sod $600 worth of rams in the past few years.

Glennis Fraley, Rowan county, has bought western crosbred ewes to be used as demonstration flock.

McCreary county farm leaders are planning to bring western ewes into the county soon.

THE GARDEN

Winter Storage For Vegetable I V

By John S. Gardner,

Kentucky College of Agriculture

Last week, the constructing of an "outside cellar" was described, except in its ceiling to set an out let vent whose area in square inches is the same as that of the floor, in square feet. The vent should have a stack long enough to protrude above the earth which covers the cellar. Its top should be screened.

A door, preferably of tongue-and-groove material, to make it tight, should be hung on the inside of the jamb, and one on the outside, the two doors enclosed a dead-air space when both are shut. The bottom 6 inches of the insde door shold be detachable, or hung by hinges, to be raised to serve as a fresn air intake, as needed.

Earth should be put on the roof of the "cellar" to a thickness of 12 inches, and the sides and the front banked to the angle at which the soil will lie without slipping, or the "angle of response" as engineers call it. Usually, it is 1 to 1, though for sandy soil the slope is more flat. It is of desired advantage to cover the whole with sode, pegged on, to hold until the grass roots take hold.

The description of the "outside cellar" i s n ow camplete, except to suggest a few improvisations for the masonry and concrete construction described. The walls may be made of poles, covered with odds and ends of plank, and the roof may be of poles set closely together, supported at mid-span by a stout tree trunk, in turn supported by posts as need. To insure a pole ceiling water proof the earth cover should be made thicker, twice as thick, and immediately sodded over.

The management of an "outside cellar" is as follows:

If it is desired to effect a change of air, the top vent is opened,also the outside door. The inside door is kept closed, but the hinged bottom portion is propped open. Thirty minutes should suffice for complete change of air.

In the early autumn or late spring when the days are warm but the nights cool, the vent and the "intake" at the foot of the door are left open during the night, and the outer door, too, but all are closed tightly when morning comes. To raise the storage temperature, as when the night temperature is severely low, air is admitted about midday, a coal-oil stove being set before the "intake vent."

It will be observed that as in the dweling house cellar storage room the same principles obtain. Moist air given off by the stored vegetables tends to rise and escape through this vent in the ceiling, and fresh dry air flows in to replace it by way of the intake at the floor line. With vents placed as described, the process is automatic. The earth cover serves as insulation, even though it is soaking wet, for by its freezing, if it hould freeze, could that migh harm the vegeables is absorbed, as many persons will recall who have protected vegetables from freezing in house cellars, by placing a wash tub filled with water next to them.

This concludes the description of structures desiged to keep the "cool crops" through the winter. Next week, a "warm crop" storage house, as for sweetpotatoes and squash, will be discribed and the following week the time-honored method of "burying" pototoes, turnips, and the like, in "pits" will be discribed, but with improvements.

Chester White pigs were found to weigh 2,060 pounds at the end of 165 days, and 10 Duroc Jersey pigs weighed 2,460 pounds.

Rockcastle county farmers are caming to belive that the are profits in sheep raising, so during the past month 200 sheep have been brought into the county and more are on the way. Hitherto the county has had practically no sheep.

Soil tests, soil building practice meetings, and orders for TVA prosphate show Union county's increased interest in better soils, as a result of demnstrations. W. W. Sugg who is handling the limestone business, reports record orders.

Hard-hit by recent floods, Elliott county farmers found that their hay crops survived well. Considerable tobacco and 1,200 acres of other crops were destroyed.

Reo Lay, Estill county farmer, has built the first ridge type ventilator on his tobacco barn to be constructed in the county.

A campaign to bring purbred or high-bred beef and dariy cattle into Warren County has been launched by farmers.

A. L. Hammons, Madison county successfully tried contour farming on the hillides of his farm.

After prosphating his land, J. M Hildreth of Robertson county had two tons of alfalfa hay from a field formerly yielding half a ton.

Food for Crickets

Crickets eat many things such as dead grass, rotten wood, dead insects, shell fish, seaweed, and partially decayed rags.

KENTUCKY FARM NEWS

By gradually increasing his herd of hogs raising the quality, Clarence McAtee of Trigg county has one of the state's best herds. Last month 59 pigs two to three months old gained an average of 36 pounds each at a cost of only 3½ cents per pound.

Analyses of lock records kept by Fleming county farmers show the profits are made in poultry when good breeding, balanced rations, sanitationand good management are features of the work of the checks started, 97 percent were raised.

Ton-liters projects started by Douglas Graham and Ray Cardwell Hapkins county, were used as demonstrations at a recent meeting. 11

Forerunner of the Cigar

The precursor of the cigar was a roll of tobacco leaves smoked by primitive South American Indians.

Senators', Representatives' Terms

Senators are elected for six years, one-third of the senate being elected every two years. Representatives' terms are two years, the entire house being elected every two years.

RE-UPHOLSTERING
Living Room Suite
SEPCIAL
$37.50
Big Selections
Beautiful Colors and Designs
Easy Terms

NEW SPRINGS PACKING REFINISHING

MAJESTIC UPHOLESTRY CO.
Call for Samples
WALTON 30

James Theatre
Walton, Kentucky

VICTOR McLAGEN-BRIAN DONLEVY
in
"WE'RE GOING TO BE RICH"
Friday, August 26th

GEORGE RAFT-SYLVIA SIDNEY
in
"YOU AND ME"
SHOWS AT 6:45 AND 8:30 P. M.
Saturday, August 27th

WARNER BAXTER-FREDDIE BARHOLOMEW
in
"KIDNAPPED"
Sunday, August 28th
SPECIAL MATINEE PRICE 15 CENTS AT 2:30
ONE SHOW SUNDAY EVENING AT 7:30

YOUR BIG BARGAIN NIGHT SPECIAL ATTRACTION
NOAH BERRY, JR.,-HENRY HUNTER
in
"FORBIDDEN VALLEY"
Monday, August 29th
ADMISSION ONLY 10 CENTS
TWO SHOWS AT 6:45 AND 8:30

ANOTHER BIG BARGAIN NIGHT
JACK HOLT-BEVERLY ROBERTS
in
"MAKING HEADLINES"
Tuesday, August 30th
ONE SHOW AT 8:00 P. M.
ADMISSION ONLY 10 CENTS

ANOTHER BIG BARGAIN NIGHT
PETER LORRE-ROCCHELLE HUDSON
in
"MR. MOTO TAKES ACHANCE"
Wednesday, August 31st
ADMISSION ONLY 10 CENTS

YOUR REGULAR BARGAIN NIGHT ATTRACTION
"YOUR SINGING COWBOY"
BOB BAKER
in
"WESTERN TRAILS"
Thursday, September 1st.

BEAUTY SPECIALS
FOR AUGUST ONLY
CHILDRENS' PERMANENTS
$2.00

I SPECIALIZE IN THE CARE OF CHILDRENS HAIR

Let us suggest our Frederick or Realistic Wave priced from $3.50 to $5.00. Also the Famous Zotos at $10.00. Jamal, $6.50 and Vaper Marcel at $4.00 and this Melotone Oil Wave $5.00.

MY OWN SPECIAL AT $2.50

Powder Puff Beauty Shop

Operated by Edna Stamler
—13 Years Experience—
78 South Main St. -:- Walton ,Ky.

GORDON'S
AUGUST PAINT SALE

This will be without a doubt the greatest paint and roofing sale ever offered around this part of the country.
Just recently we purchased 2 carloads of Nationally Advertised Paints and Roofing. We can't wait until September. We must turn the merchandise into cash

Save as Much as 50%
Don't Wait! Hurry!
SALE IS NOW ON

Plaza HOUSE PAINT
All Colors Reg. $1.95 Val. — $1.45 Gal.

Tavern HOUSE PAINT
Lead and Oil Reg. $2.75 Val. — $1.95 Gal.

Johnson's HOUSE PAINT
100% Lead and Oil Reg. 3.75 Val. — $2.95 Gal.
Spreads 800 Sq. Ft. per Gal.

On all 3 grades of House Paint 5c per gal. discount on 5 gal. or more.

NATIONALLY ADVERTISED ROLL ROOFING
35 lb. Reg. $1.00 value 79c Roll
45 lb. Sale price $1.09 Roll
75 lb SLATE Re. $1.95 val. $1.59
Red or Green

ONLY 50 GALLONS
ALUMINUM PAINT
Reg. $3.50 value $2.25 gal.
Another grade at $1.89

4-hr. Enamel
For Furniture and Auto
Reg. 89c. Val. Sale price 69c qt. qt.

100% Pure Raw Linseed Oil gallon 79c

Gum Spirits of TURPENTINE gallon 39c

Inside Gloss
for walls and woodwork
Reg. $2.95 gal. Sale price $1.98 gal.

Extra Special!
4-in Paint Brush
49c
Reg. 1.00 value
only 100 at this price

100% Pure ASBESTOS, ASPHALT ROOF COATING
Reg 50c gal. Saleprice 24c gal.
In 6 Gallon Kits

5 Lbs PLASTIC ROOF CEMENT
Reg. 50c value 25c

RED ROOF PAINT
Reg $1.25 val. Sale price $1.00 gal

Gordons
264 Pike Street Across From Security Bank Covington, Kentucky

U. of Ky.
To Librarian

WALTON ADVERTISER

CONSOLIDATED WITH THE KENTON-CAMPBELL COURIER

Devoted to the Interest of Boone, Kenton, Gallatin and Grant Counties

Subscription $1.50 Per Year In Advance | WALTON, KENTUCKY, SEPTEMBER 1, 1938 | Volume 23, Number 45

Former Jonesville Postmaster Passes

O. C. Wilson Succumbs Following Long Illness

Somewhere they are saying "Good Morning" when we are saying "Good Night" and somewhere the shadows are lifting while sorrow is visiting our sight.

Otis Calvin Wilson was born Feb 6, 1871 and departed this life Aug 24, 1938 being 67 years, 6 months and 18 days of age.

He united with the Macedonia Baptist church about 38 years ago and remained a faithful member attending regularly as long as his health permitted. He had been in failing health for several years, but bore all his suffering patiently. He has been our postmaster here for a number of years and was well-known and loved by a wide circle of friends.

Mr. Wilson was married to Bessie Franks on March 13, 1904. They raised a niece from infancy, Mrs Mary Anna Thomas.

Funeral services were held at the Baptist church, August 26, by his pastor, Rev. G. C. Mullins, assisted by Rev. E. E. Ashley, the scripture being Psalm 23 and St. John 14.

Flower girls were: Mrs. Margaret Samford, Misses Alma F. F. Stewart Mabel Kemper, Agnes Vannarsdall Anita King and Virginia Vannarsdall.

Pall bearers were as following: members of the Junior Order of which he was a member: Wm. Maddox, Gate Castleman, George Herndon, Graves Furnish, E. O. Satterwhite, Neal Elliott.

He leaves to mourn his departure: his devoted wife; two brothers, Martin of Crittenden and Foster of near Jonesville; one sister, Mrs. Elizie Stewart of Owenton; a niece, Mrs. Mary Agnes Thomas of Detroit Michigan; several other nieces and nephews and a host of other reatives and friends.

Burial in the I. O. O. F. cemetery.

Coates and Stewart had charge of the arrangements.

"Not dead —just borne beyond the shadows into the full clear light; forever done with midst and cloud and tempest, where all is calm and bright; not dead—but past all fear of dying, and with all suffering o'er; say not that he is dead, when he has been called to live forever more."—Contributed.

Senior B. Y. P. U. Meets

The Senior B. Y. P. U., met at the home of the president, Miss Thelma Pennington, Friday night, August 26 for their monthly social.

Many games were played and lovely refreshments were served. Music was furnished by the "Bean Ridge Briarhoppers."

Those present were: Rev. C. J. Alford, Dora Trapp, Raymond Pennington, Ora Violet Bush, Leon Pennington, Jane Youell, Henry Marsh, Kathyline Griffith, Mack Williams, Anna Rae Pipes, Paul Johnson, Mabel Cook, Kenneth Brice, Lucy Pennington, Stanley Allen, Jack Stevens, Ralph Marsh, Mr. and Mrs. Levi Pennington, Jimmy Pennington, Wendel McCubbins, and the hostess.

Literary Club to Meet

The Walton Woman's Literary Club will meet Wednesday, September 7, in the basement of the M. E. Church.

Our Service is Available to All—Regardless of Financial Conditions.

CHAMBERS and GRUBBS
Funeral Home
WALTON, KY.

Beautiful Wedding Solemnized Here

At Baptist Church Saturday Night, Aug. 27

A lovely wedding of Saturday night was that of iss Miss Floe Elliott, daughter of Mr. Boyd Elliott to Mr. Russell Soden, son of Mr. and Mrs. William Soden of Walton. The ceremony was performed in the flower-banked Baptist Church at Walton by the Rev. Erbert Summers, uncle of the bridegroom, who journeyed from his home in Concord N. C., to officiate at this auspicious affair.

The church setting and the background for the reception held at the home of grandparents of the bride Mr. and Mrs. L. G. Cummins, were indicative of colonial days. And the lovely frocks of the bride and her attendants were of the same period

The bride, who was given in marriage by her father, had as her attendants, Mrs. Edwin Daman, who served as matron-of-honor, and Miss Margaret Cooke, Miss Edna Mae Campbell and Miss Hazel Richardson, who were bridesmaids.

Mr. Edwin Damon served as best man for the bridegroom. Three groomsmen, Mr. Virgil Brewsaugh Mr. Reuben Hinsdale and Mr. William Soden, and six ushers, Mr. James Stephens, Mr. Junior Kleete Mr. William Durr, Mr. Joseph McClain, Mr. Gus Richardson and Mr George Ballinger, completed attendants for Mr. Soden.

The bride chose a white silk net gown modeled after frocks of the colonial period, with skirt made in three tiers, tight bodice, short puffed sleeves and a heart-shaped neckline The only trimming was a row of white satin buttons down the front of the frock. Her long veil of illusion was gracefully attached to a headpiece of orange blossoms. In her arms she carried a bouquet of ofwhite roses.

Mrs. Damon was clad in yelow marquisette, fashioned along identical lines as the gown worn by the bride, trimmed with aqua grosgrain bows. She carried pink roses and also wore a hair adornment of pink roses.

Miss Cooke, Miss Campbell and Miss Richardson were gowned in aqua net fashioned along the same lines as the ones worn by the bride and the matron of honor. Yellow grosgrain bows were used for effective trimmings and yellow roses formed their bouquets and hair embellishments.

The bride, the matron of honor and the bridesmaids wore single strands of pearls at their necklines

The dainty flower girls, Gail Damon and Alice Elliott, wore girlish frocks of pink net trimmed with white grosgrain bows and carried white hand-crocheted baskets of rose petals.

Master Paul Soden, who served as ringbearer, carried a hand-quilted white satin pillow.

Delightful and appropriate music was furnished by Miss Louise Talbot, pianist; Mrs. Lillian Faber, violist, and Mr. Ellis Frakes, soloist, who was accompanied at the piano by Miss Mabel Fields.

Mrs. L. G. Cummins, grandmother of the bride, wore a becoming model of black velvet offset by a corsage of gardenias, Mrs. Soden, mother of the bridegroom, wore an attractive model of rose lace with a corsage of gardenias.

Mr. Soden and his bride departed following the reception for a motor tour of the North, and upon their return in a fortnight will reside in their attractive apartment in the Alma on the Dixie Highway, South Ft. Mitchell.

A large group of guests enjoyed a reception following the ceremony.

Independence Fire Equipment Dedicated

The picnic given by the Fire Department of Independence last Friday and Saturday was a success in every way. A very large crowd attended.

The Ludlow Fire Department helped by lending it's carnival equipment.

Clifton Mayhugh furnished the lumber for the dance floor, which was erected by Kenneth Galloway.

The new equipment passed the Actuarial Bureau test and should last for many years. The members of the Fire Department enjoyed the cooperation of the whole community, the ladies giving the assistance, for which the department wishes to extend their sincere thanks.

125 Homemakers to Make Tour

Of Improved Homes in This Section, Friday

Final arrangements for the Home Improvement tour for Homemekers for Friday, September 2, have been made according to Mary Hood Gillapasie, Home Demonstration Agent Homemakers and visitors are invited to go on the tour. They will assemble at 10:30 A. M. (slow time) at the home of Mrs. Bertha Conrad who lives on the Hebron and Limaburg pike. After inspecting improvements made in the home of Mrs. Conrad's the group will visit Florence Christian church. The next stop will be the Wildwood Tourist Camp (12:00 noon) when the Homemakers will spread lunch on the picnic tables. The afternoon tour will incude the homes of Mrs. C. F. Blankenbaker, Florence at 1:15 P. M. and Mrs. Jake Cleek, Richwood Pike at 2:30 P. M. Tea will be served at Mrs. Cleek's home.

Clubs are either planning to go on the tour as a group or in private cars.

First Annual Florence & Harvest Home Fair

To Be Held at Florence September 9th and 10th

Notice has just been received that the First Annual Meeting of Florence Harvest Home Fair, September 9th and 10th, at the old Florence Fair Grounds. The fair will start Friday night and Saturday will be premium day, that will start at 10 A. M and will continue until midnight Saturday, September, 10. There will will be free premiums and all kind of fun for both young and old. A special orchestra will furnish the music for those who care to dance both afternoon and night.

Be sure and don't miss the famous baby contest. Everyone should go and see their friends that they haven't seen for years.

So don't forget the date and pack a full basket and come and enjoy yourself.

Paul DeMoisey Getting Along Nicely

The many friends of Paul DeMoisey will be glad to learn that after entering the Koch Sanatorium Grosse Pointe, Mich., for treatment last week is getting along nicely The authorities of the sanitorium have promised his parents that he will soon recover from his ailment He is expected to remain for about three months. We all hope that he will soon be able to return home soon sound of body as before.

Walton Baptist Church To Hold Revival

Dr. E. C. Stevens, pastor of the Clifton Baptist Church, Louisville Ky., will be the Evangalist at the Baptist church during their revival which will begin at 7:30 p. m., Monday, September 5, and continuing through September 16. Morning services will be held at 10:00 o'clock.

Attended Church Here

Sunday the members of the go to Church movement had a distinguished guests at the morning service, Miss Callie King Walls, of Mt Auburn, Cincinnati, daughters of the founder of the orginal M. E. church here. She had had just recently learned of the existence of this church and wished to visit, and was much pleased with it's success, the people and the services. She plans to attend again in the near future.

LEBANON PRESBYTERIAN CHURCH TO HOLD SERVICES

There will be preaching at the above church, both at 11 a. m., and 7:30 p. m. Sunday, September 4. A cordial welcome is given to all to attend these services—Rev. Charles W Anderson, Minister.

Mrs. John C. Bedinger returned home Wednesday froma visit with her cousin, Mrs. F. S. Pollit and family of Huntington, W. Va.

Two King Pins of Labor Day

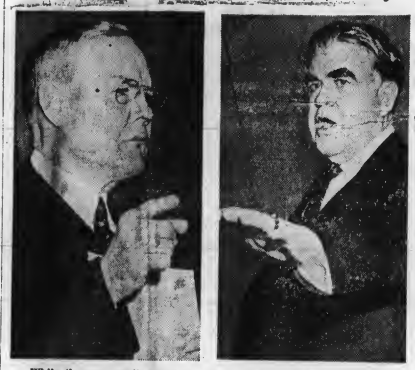

While the community and nation call a halt in business and industry for Labor day, labor forces themselves watch the two leaders of "enemy" camps, William Green (left), head of the American Federation of Labor, and John Lewis, president of the Committee for Industrial Organization.

Adkins Reunion Held at Ryle Grounds Near Warsaw

The annual Adkins' reunion was held at the Ryle picnic grounds near Warsaw, Sunday, August 28. There were 60 relatives and friends present who enjoyed the plesant day spent together.

At the noon hour the tables were loaded with good eats which all partook of after thanks had been offered by Jimmie Ryle.

Those present were: Mr. and Mrs Will Greene and Miss Aliyne Ayres of New Liberty, Mrs. Mattie Stewart Oblen Stewart, son and daughter of Glencoe, Mrs. Garnet Kemper of Lexington, Mr. and Mrs. Fred Hemberling and son and Mrs. Eva Hill and two daughters of Covington, Mr and Mrs. Kelly Brock and daughter of Dillsboro, Ind., Mr. and Mrs. Emery Ellis, Mrs. Hix Noel, Mr. and Mrs. Bryant Cleveland of near Sparta, Mr and Mrs. Lou Harrison, son and daughter of Popular Grove James W. Taylor and Miss Mary K Scott of Erlanger, Mr. and Mrs. C C. Kemper, Mr and Mrs. Jack Duncan, son and daughter, Dr. and Mrs J. W. Shupert and family, Jonah Taylor, Mr and Mrs. Raymond Ellis and sons and Mr. and Mrs. Jimmie Ryle of Warsaw, Mr. and Mrs. Lonnie Kemper, son and daughter, Mr and Mrs. Walter Skirvinand children and Mr. and Mrs. Everette Furnish and daughter of Jonesville

Dr. C. E. Parsley to Hold Clinic, Sept. 12-13

Dr. C. E. Parsley of Erlanger, announces that on Sept., 12-13 and 14th, inclusive, there will be held at his office in Erlanger, a clinic in radionics. Dr. Parsley will have as his assistant a special technician who will make all the radiomic examinations. Disease in its earliest stages can be detected from this type examination. This is done thru various vibrations given off from the human body, much the same as your radio picks up either vibrations from the air. These vibrations from the body are analyzed to determine your physical condition.

I urge those interested in an examination to make an early appointment by mail or phone as only a limited number can be accomodated. Look for my business card further in this paper—Dr. C. E. Parsley.

Curtiss Business College Opens September 6th

Edward C. Bader, principal of the well-known Curtis Commercial College, Pike and Madison, Covington, announces that the fall term of his college will start Tuesday, September 6th.

A special discount of $25 will be given to students entering during August and September, who take the combined or accounting courses. The courses consist of accounting, dictaphone, bookkeeping and shorthand.

Returns from Business Trip

Mr. Mar Rose of the Quality Sample Shoe Shop, has just returned from the East, where he purchased a large stock of the latest styles in Fall and Winter Shoes

Watch for his ad in the next issue of the Walton Advertiser, and select your shoes early.

Dorcas Class Entertained

Mrs. J. T. Boulton and her daughter, Mrs. Malcolm McDonell entertained on Thursday at their home in Park Hills, for the members of the Dorcas Class of the Walton Baptist Church. At noon a covered dish lunch was served to the Rev. C. J Alford and Mrs. Alford, Mr. and Mrs. T W. Jones, Mr. and Mrs. Levi Pennington, Mrs. Susie Norman, Mrs W. L. Sturgeon, Mrs. John Noell, M s. Lulu Vest, Mrs. Barnette W Franks, Joan Noell, Mrs. Bessie Conrad, Mrs. R. E. Ryle, Mrs. D. K Johnson, Mrs Fannie Brittenhelm Mrs. C. E. Brown, Mrs. John Sleet Mrs. Jesse Wilson, Mrs. Marion Stephenson, Mrs. Virgie Fisher, Mrs. Mary Sexton, Mrs. Leonard Cook. Mrs. James Pennington, Mrs. Emma Flynn, the Misses Thelma and Lucy Pennington. Owen Stephenson, Mrs W. M. Kelly, Beulah Kelly, Miss Graham Roberts, Mrs. W. N. Hind Mr. and Mrs. Boulton and Mr. and

To Hold Annual Picnic At Verona, Sept. 5th

The annual Labor Day picnic at the St. Patrick's Church, Verona calls for a bigger and better one than ever before. Any one that has attended these annual affairs will vouch for the enjoyment and good clean pleasure that al always afforded. This year is no exception.

The picnic generally starts about 10:00 a. m., with a chicken dinner being served at noon, pricied at 50 cents per person. In the afternoon and evening all sorts of amusements for the whole family to enjoy are afforded. Come and bring your faimlly and enjoy the day in a safe and sound way and help a worthy cause Your patronage will be appreciated

Dry Ridge Resident Succumbs, August 24th

Funeral services were held Wednesday at 9:30 a. m. at the Dry Ridge Baptist Church for John Esau Eckler, 93, lifelong resident of Grant County, who died Sunday night. Mr Eckler was the father of the late Dr Claude Eckler, Dry Ridge, physician, who succumbed to a heart attack following a lingering illness two weeks ago.

Mr. Eckler died at the home of Mrs. Nellie Hoeschel, Latonia, a daughter, with whom he resided for several years. The funeral was held from the residence of Mrs. Claude Eckler, a daughter-in-law, at Dry Ridge. Burial was in Broad Ridge Cemetery.

Surviving are Mrs. Moeschel, Mrs Eckler and four grandchildren.

Col. R. G. Kinman Makes Home Run

Having made one of the largest farm sales in Northern Kentucky in recent years, selling the Lloyd Ross farm, consisting of some 233 acres one of the most modern equipped farms in Boone County. Located on State Highway No. 42, and Richwood Road, to Mr. Joe Heiser Promonate Covington, Ky., business man.

Col. Kinman will sell the Live-Stock and Farm implements at Public Auction, Thursday, September 8th, beginning at 10 a. m. E. S. T

Boone County Sheep Association

Will Begin Operation, Thursday, September 1st

The Boone County Sheep Protective Association met at Burlington courthouse Saturday afternoon and voted to begin operation September 1st. The association, composed of sheepmen, has formed a mutual cooperative insurance association for (1) Protection against sheep losses from dogs (p) Cooperate in dog law enforcement (3) Improve the quality of sheep produced.

54 sheep raisers representing approximately 25 per cent of the sheep raised in the county, have joined the association. A large increase in membership is expected at the beginning of operations on the first of the month.

The association insures against losses from dows, by members paying annual dues of 10 cents per head for adult grade sheep and 20 cents per head on purebred sheep plus$1.00 fee for new members. Lambs are insured free until January 1st. Losses are paid on September 1st of each year and no losses from one year are carried over into the new year. The plan has proven highly sucessful in a number of Kentucky counties that have followed this plan for several years.

Every sheep raiser in the county is invited to join the association Membership agreements may be secured from H. E. White, Burlington President, James Pennington, Walton, Vice-President, John W. Conley, Beaver, Secretary-Treasurer, or at the county agent's office in the courthouse at Burlington or from the following directors: Carlton, Orville Kelly; Verona, Walter Johnson; Walton, B. W. Franks; Union, Ezra Blankenbeker; Florence, C. F. Blankenbeker; Petersburg, Charles Stevens; Hebron, C. S Riddell, Constance L. D. McGlasson; Grant, Lillard Scott.

The Association will hold a special meeting at the courthouse in Burlington in this coming Saturday, September 3rd at 1:00 a. m. While the meeting is mainly for the Board of Directors all sheepmen are invited.

(CORRECTION)

Due to error in copy we carried the wrong Funeral Home in the death of Mrs. Edith Rosentiel Chambers and Grubbs had charge of arrangements instead of Taliaferro Funeral Home.

Homemakers Visit Cincinnati Concerns

As An Educational Trip For Food Leaders

Food leaders of the Boone County Homemakers inspected two food centers in Cincinnati last week. Twenty-four leaders and the county officers of the Homemakers club visited Kann B ss. Packing Plant Krogers and WLW broadcasting studio.

They were interested in seeing methods of retail slaughtering and preparing cattle for consumption at the packing plant. The next stop was the Union Terminal where the Homemakers had lunch. Rogers was the first visit in the afternoon. The baking, candy and coffee roasting departments were shown to the women. The last stop was at the WLW broadcasting station to see the broadcast of "Charlies Singing School."

The following were on the tour: Mrs. Hubert White, Mrs. Leila Kite and Mrs. Lou Pope; Burlington; Mrs. George Kottmyer, Mrs. James Dye, Constance; Mrs. Charles Corbin and Mrs. Lewis Sullivan, Florence; Mrs. Lillard Scott and Miss Marion Rogers, Grant; Mrs. Wm Wilson and Mrs. Christena Kirtley Hamilton; Mrs. D. M. Pope and Mrs. B. F Hossman, Hebron; Mrs. Walter Pennington, Mrs. Harry Moore and Mrs. Sam Sleet, New Haven; Mrs. Lawrence Chambers and Miss Gladys Klopp, Petersburg; Mrs. Ray Beacon and Mrs. Oscar Fugate Taylorsport; Mrs. Lorena Myers and Mrs. Walter Renaker, Verona; Mrs Rod Hughes, Mrs. Leo Flynn and Mrs. Allan Gaines, Walton; and Mrs Anna Engle and Mrs. Burnam Roberts, Bullittsville, Mrs. Pearl Haak foods specialist, University of Kentucky and Mary Hood Gillaspie Home Demonstration Agent, accompanied the leaders on the trip.

Mary Katherine and Jean Ewbank Win at Lexington

May Katherine and Jean Uwbanks made a clean sweep of both first and second prizes at the Lexington Fair according to reports received here today. Winning all prizes is getting to be a habit with these two lassie, for only a couple of weeks ago they ran away with the Warsaw fair. We are pulling for them at the Kentucky State Fair, held at Louisville, which we think they will take in stride.

CORRECT GLASSES ADD TO CHARM

Glases Fitted To Suit Your Personality

Eyestrain causes fatique lines in the face. Correctly fitted glasses restore natural charm. You'll look better . . . feel better.

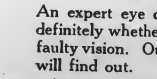

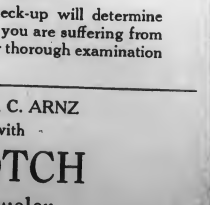

Visit Our Modern Up-To-The Minute Optical Office

Newest Scientific Eye Instruments Available Here

An expert eye check-up will determine definitely whether you are suffering from faulty vision. Our thorough examination will find out.

DR. H. C. ARNZ
with
MOTCH
Jeweler
613 MADISON AVE. COVINGTON, KY.
Established 1857

WALTON ADVERTISER

The Walton Advertised, Established 1916. The Kenton-Campbell-Courier, Established in 1937, Consolidated June 1, 1938

Entered as second class matter January 1, 1916, at the postoffice at

WALTON, KENTUCKY

JAMES H. JUMP, ... Publisher
MARTHA R. WALLACE, Advertising Manager

Obituaries, card of thanks and all matter, not news must be paid for at 5 cents per line.

Foreign Advertising Representative
AMERICAN PRESS ASSOCIATION

MEMBER
KENTUCKY PRESS ASSOCIATION

DOES BUSINESS COOPERATE WITH GOVERNMENT? YES.

Not so long ago the New York Stock Exchange and the Security and Exchange Commission seemed to be after each other's scalps and were blaming the problems of each onto the other. While this warfare was raging, the country suffered. The confidence of industry and the investor was shaken.

To cap the climax, the country was shocked by the Whitney embezzlements, and the New York Stock Exchane was torn by dissension between the old and new regimes.

The crisis came with the 1937 stock market crash. Many business leaders blamed the SEC for this, and the SEC repried by bluntly demanding that the Exchange choose between what it called self reform, or being taken over by the SEC.

At this point, let it be said to the everlasting credit of the progressive leaders in the Exchange and the SEC, that a spirit of fairness and tolerance took command of the situation on both sides. The result has been astounding.

The Exchange has completed a revolutionary reorganization plan in full cooperation with the SEC. This greatest security mart in the world is probably now on the soundest footing in 146 years of its existence, and the investing public is being given better service and greater protection than ever before.

And to whom should go the credit? To no one man, but to the group of men in the Exchange and the SEC who were determined to work out the problems they faced, fairly and understandingly, rather than in a spirit of antagonism and retaliation.

The country can thank them one and all for the job they have done and the confidence they have hereby helped to restore in the whole business and industrial picture.

Yes, business can cooperate with government when the cooperation is mutual.

TWO-TOOTERS ARE NUISANCE AND MENACE

Two-tooters are increasing in number. So are the casulaties. Two-tooters are the motorists who have the idea that two toots of the horn by them cancel any signals given by others. Thus, if one who has the right of way because he's in front repeatedly signals that he's about to make a left turn, the two-tooter simply gives two short blasts and tries to continue on his merry way. Frequently all he does is try, because many times he tests his brakes to the limit, and all too often he crashes.

The two-tooter often is a new driver who has learned by ear. It is amazing to those who inquire to learn how many two-tooters think they have the legal right to make others change courses simply by a couply of short shrieks. One cause of difficulty is that there are many other drivers who have to make time to hold their jobs who sometimes think they are just as much entitled to the road as those who are in a hurry to get to a cocktail party.

Another practice that is approaching a custom is cutting corners. This works fairly well where the cut is into a thin stream of travel, but not so well into arterial highways where there is the possibility of meeting another road pest, the "light-beater." The "corner-cutter," who just grazes the first car in a stopped line, is always taking the chance of bursting into a "light-beater," all too frequently a truck driver, trying to get at the head of a second, even a third, line.

It isn't a bad idea for motorists to refresh knowledge of the driving laws of the state in which they are licensed or to learn what the regulations are in the states they intend to visit. Nor is it a bad idea to think of the other drivers and what they are liable to do.

Gypsy brides are being sold for as little as $3.60 in Serbia, acccording to a news report. If over there it's anything like it is over here, however, the original cost is likely to be deceiving.

We hesitate to be precipitate, but it's beginning to look as if William McKechnie might be right in his prediction that the Reds won't finish last, but the way they are now playing, we wonder!

YOUR FIRE BILL

You, the reader of this article, possess the key to fire prevention. You possess the power to help reduce the nation's fire loss, which now totals about a quarter of a billion annually, to an insignificant sum. And you can help save the ten thousand person who now die horribly each year from fire.

By the some token, it is you who must pay the bill for our collective national carelessness with fire and its hazards. And it is you who suffer when fire strikes.

Many of us mistakenly think that fire prevention involves the purchase of expensive and complicated equipment, plus an involved system of inspections by high-priced experts. That is true only in a minority of cases. A very large proportion of all fires occur in homes and on farms—and in these cases adequate fire prevention usually requires little expenditure of either time or money. Improperly stored inflammable liquids, uncared-for heating plants, amateur electric work, accumulated debris of various kinds in attics, basement, closets and outbuildings—these are major sources of fire. And these grave hazards can be done away with quickly and for little or nothing.

Next time you read of a fire, large or small, think of its cost as being partially paid by you. You pay it in decreased purchasing power, in community retrogression, in lost jobs, in higher insurance rates. Think of the thousands of such fires that constitute America's gigantic and inexcusable total waste. Then this question: "Is the little effort that would make my property safe, worth while?"

WOMEN OF TODAY ARE YOUNGER AND HEALTHIER

An authority on hygiene and physical development is author of the statement thot women are younger today at 40 than even and, at all ages, are healthier than the women of preceding generations.

A generation ago the average woman of 40 was an old lady who wore a shawl across her shoulders while she sat by the fire and crocheted. She was well past the prime of life and "all tired out."

Today the women of 40 looks 30, plays golf and tennis and drives and automobile during the day and dances or plays cards far into the night, and then is down first to breakfast in the morning fresh and ready for another day which would have been a killing pace in grandmother's day.

One of the causes of this extraordinary healthfulness of the modern women is the development of her clothing. She no longer wraps herself up like an Egyptian mummy or loads herself down with pounds of heavy and superfluous raiment.

But hasn't woman's attitude toward hereslf contributed much to her transformation? Though a mother of seven she can now dance, swim, go in for sports and driving, and dress youthfully without fear of social ostracism. No longer is the "respectable" woman's condition in life just two degrees removed from the absolute imprisonment of the harem.

JAPAN LOST CREDIT

The continued decline of Japan's credit in the markets of the world shows how dearly she is paying for her Chinese adventure. The point has been reached where it takes gold to get what she urgently needs from abroad. Her foreign bank balances built up by previous exports have been exhausted, and her current exports are so far reduced that they leave no margin. Her imports as well have been cut to downright necessities; but, even so, her requirements of steel, oil, metal-working machinery and other military supplies are continually draining her gold reserve.

"Of the one hundred million dollars of gold set aside on July 19 for export, forty million has been shipped to the United States and the fund probably will be used up some time this summer," according to dependable reports. "This will leave about one hundred and fifty million dollars in gold on hand in the Bank of Japan; but of this about fifty-five million must be retained in the country as a minimum basis for Japan's rapidly inflating national obligations. After this summer, therefore, Japan will have only about ninety-five million left for export, which will carry her through the year, only if she does not radically increase her needs by a war with Russia."

Such is the extremity to which the aggressor has been brought by her ruthless invasion of China. Time, which is fighting for the Chinese, carries Japan on a fateful drift.

Over in Louisville, a Circuit Court Judge has ruled that "the court has no power to control the flight of a golf ball." Your slice still bothering you, Judge?

London telephone girls are learning to work in gas masks. Will subscribers just have to learn that glybbubbomph means that the line is busy?

Yawning Corrective Exercise

Yawning is nature's method of relieving tension by expanding the chest, throwing the head and arms back and in other ways giving temporary relief from cramped positions. Yawning is really a corrective exercise unconsciously taken.

Egyptian Sudan's Dust Storms

Enormous dust clouds, "haboobs," planket Khartoum in the Egyptian Sudan on an average of 20 times yearly.

Marihuana From Mexico

Marihuana, believed to have been brought here from Mexico, grows from four to 12 feet tall and has elongated and jagged-edged leaves of dark green. Cigarettes are made from the dried blossoms of the seeding, female plant.

Popularity of Spelling Bees

The spelling bee had its big inning more than 60 years ago when matches were held between towns, cities and even states.

CRAIGS CREEK

Mr. and Mrs. J. H. Williamson and family entertained last Sunday: Mr. and Mrs. Raymond Williamson and three sons, Mr an. Mrs. Richard See and five children and in the afternoon were joined by Mr. and Mrs. Sam Williamson, son and daughter.

Mr. and Mrs. J. L. WWilliamson and three children spent the weekend at Warsaw the guests of Mr. and Mrs. Lloyd Jackson and daughter, Martha Ellen.

Mr. and Mrs. Skinner Rae and daugghter of Detroit, Mich., are vacationing here with relatives.

Miss Hazel Henderson is visiting her grandparents, Mr. and Mrs. E. Blackburn of Cincinnati and other relatives.

Mrs. Carl Jackson of Connersville, Indiana spent two weeks here with her parents, Mr. and Mrs. Walter Adams.

Mrs. Audley Reece is recovering from a recent illness.

Mrs. Lemuel Stamper was stricken with appendicitis during gthe wee small hours of last Saturday morning and rushed to the St. Elizabeth Hospital at Covington, where an operation was preformed immediately and from which she is recovering rapidly as could be expected.

Freinds here of Mrs. Ben Rice of Drury were very sorry to learn of her passing away last week.

Mr. and Mrs. Will Yarber of Louisville recently spent several days here with his sister, Mrs. John B. Griffin and son Kenneth.

Miss Marie Blackburn of Cincinnati, Ohio, attended the Gallatin County Fair last Saturday and was the evening guest of her sister, Mrs. Enos Henderson and family.

Mrs. Gilbert Sullivan and daughter, Betty and Babe of Cincinnati Ohio, came down last Saturday and were joined by her two sons, Arnold and Gilbert, who have been vacationingg gthge gpost two months with relatives in Gallatin County and all t oether were over night guests of Mr. and Mrs. Warren Sullivan and children.

Mr. and Mrs. Harlan Markesberry and son of Walnut Valley spent Sunday with Mr. and Mrs. Luke Davis.

Mr. and Mrs. Emery Smith of Ohio spent Friday with his sister Mrs. Ennis Arrsmith and family.

Jahn H Williamson is reported to be about as he has been for the past few months.

Friends here of Howard Brown of Walnut Valley are glad to know he has recovered fromm the bite of a Black Widow spider.

Richard See spent last Friday at Louisville having an X-ray taken.

Miss Virginia Davis and brother Sherman of Owen County, are enjoying a month-long visit with their grandparents, Mr. and Mrs. Luke Davis.

A nice rain accompanied by some wind and lihgtening, fell in this locality Tuesday morning.

Lesson Taught by Violet

The common violet, Viola papilionacea, lover of old fields, brooksides and the dust beside roadways, has heart-shaped, deep green scalloped leaves that hold up the sign of contentment of heart for all passers-by to see and be warned, says a writer in the New York World-Telegram. Its lesson is that by living close to the ground, making unstinted beauty for all, and bringing the color of heaven down to earth, one may find heartsease. Everything we struggle for, seek after labor to acquire is, we think, to give us this mystic thing "hearts ease," which the violet stands for. Heartsease, ease of heart, means peace, tranquillity of mind or feeling.

FREE!

Estimates on Radio Repairs at 50 Scott Blvd., Covington, Ky. Hemlock 1121.

W. M. STEPHENSON.
Radio Specialist.

BAPTIST CHURCH
FLORENCE, KY.

Bible School -------- 10:00 a. m.
J. N. Sams, Supt.
Morning Worship ---- 11:00 a. m.
B. T. U. ---------- 7:00 p. m
Evening Services ----- 8:00 p. m
Mid-week Prayer Service,
Wednesday night at 8:00
R. F. DeMOISEY, Pastor.
Come and worship with us you are always welcome.

BIG APPLE RESTAURANT

SPECIAL PLATE LUNCH

25c

Includes ¼ Fried Spring Chicken 2 Vegetables, coffee, tea, Butter milk, Bread and Butter.
Air Conditioned—Open 24 Hours
H. C. Nancy Harrington, nee Baker
524 Madison Covington

SAYERSVILLE ROAD

Men and women spend years of teir time finding a beautiful spot for a home and money and time fixing a home like they want, but neglect and fail sometimes to discover a home for their souls.

Several from here attended the fair at Warsaw saying it was very good.

Farmers are very busy housing tobacco.

Mrs. Kenneth Furnish spent the week end with her mother, Mrs. Garvey at Sparta.

Miss Viringinia Hensley and little Peggy Ruth Mullis spent the weekend with Mr. and Mrs. Fred Hensley.

Mrs. Nancy Perry spent the weekend with relatives in Steeles bottom.

The Rev. James Irby and J. M. Boswell of Louisville, who are conducting a revival at Glencoe Christian church were entertained in the home of Mr. and Mrs. Fred Hensley and son.

Mr. and Mrs. Chas Tandy and daugghter, Leota Mae spent Sunday with Mrs. Hester Duncan and family.

Cuba on the Line

The tip end of Cuba, near Havana, touches the imaginary line of the Tropic of Cancer—the region of sternal sunshine.

COVINGTON CYCLE SERVICE
—We Repair All Makes of Wheel Goods—
WE SELL NEW & USED BICYCLES
31 E. 5th St. Covington, Ky.
Larry Blank HEm. 2113-J

SALES Ford SERVICE

LATONIA MOTOR CO.

EDGAR HANAUER

ALL MAKES OF USED CARS

3820 Winston Ave., Latonia, Ky.

PEOPLES LIBERTY BANK & TRUST CO.

COVINGTON, KENTUCKY

MEMBER FEDERAL RESERVE

Member Federal Deposit Insurance Corporation

T. W. SPINKS CO.

Building Material

Coal and Coke

Erlanger, Ky. Covington, Ky.

Dixie 7049 HEmlock 0063

Why Suffer Longer Than Necessary? Dr. Miles Anti-Pain Pills Relieve Quickly

DR. MILES ANTI - PAIN PILLS were made for just one purpose—to relieve pain. Users write that they "work like magic". They contain an effective, quick-acting, analgesic—pain reliever.

Try Dr. Miles Anti-Pain Pills before you lose a day's work—and pay—or break a social engagement because of HEADACHE, MUSCULAR, PERIODIC, OR NEURALGIC PAINS. They may be just what you need to relieve your pain and put you back on your feet again "rarin' to go".

DR. MILES ANTI - PAIN PILLS act *quickly*. You don't have to wait forty minutes to an hour for them to take effect as is the case with many analgesics. You'll get action in from ten to twenty minutes.

DR. MILES ANTI - PAIN PILLS are pleasant to take, handy to carry, prompt and effective in action, and do not upset the stomach. Their cost is small. One, or at most, two, is usually sufficient to relieve.

At your Drug Store. 25 for 25c. 125 for $1.00.

DR. MILES ANTI-PAIN PILLS

The young Frenchman was staring strangely into the distance. "Perhaps I shall see Paris again, perhaps not . . . who can say? It is half around the world or more from here, and many things can happen. But I wish you were." He stopped suddenly. "Pardon me," he mumbled, "I forget myself."

"No," said Eulalia excitedly, "say what you were going to say. Did you not understand what I said in Spanish just now? I said I would I were going with you! There . . . I have said it."

"Come!"

Before there was time for further speech the Governor, La Perouse and his French gentlemen on their horses, Fray Fermin Lasuen and some priests from San Carlos at Carmel on their mules came upon them.

"Ah, here is our hostess, La Reine herself!" exclaimed La Perouse.

The Governor looked quickly from his wife to young Dageiet, and crowded his horse beside his wife's.

"Why are you not seeing that everything is ready for our guests?" he asked shortly. "Why are you . . ."

But Eulalia, after a moment's silence in which she summoned flying senses and thoughts back to her, threw back her head with a ringing laugh.

"Come, my merry gentlemen!" she cried gaily. "Come, the fiesta awaits your pleasure! Follow me, Senores!"

Her horse slid on its haunches straight down the bank in a cloud of

Her Horse Slid on Its Haunches Straight Down the Bank.

flying sand and dust. Soldiers, scientists and priests followed her waving hand, infected by her gaiety.

From the lady's mood the merienda took its tone. Music was wild and abandoned, jests in Spanish and French were bandied about with great good humor, whether any understood them or not. Don Pedro had sent hasty messages to San Francisco and to the Presidio at Santa Barbara inviting the officers of the two garrisons to the celebration, and they had arrived with their wives and children. There were the officers of the Presidio of Monterey and their families.

And there were the wife and children of the Governor. He looked around for them. The children were playing wildly with other children, and La Gobernadora was talking and laughing vivaciously. He frowned. There was something almost hysterical about her manner. Ah, he had enjoyed the visit with the Frenchmen but was privately thankful they would soon be gone.

While the party was progressing noisily Eulalia retreated into her own thoughts. What had she said to Dageiet? And what had he said to her?

"Come!" Could she? Was it possible? Her breath came more quickly at the thought. Her mind painted a picture for her, moving rapidly into a nebulous future; she saw herself wrapped in a mantle . . . slipping across the sand . . . lifted into a boat. She could even hear the sound of muffled oars. Then she was on a ship. But here the vision broke. She would be seasick!

But she braced herself. Seasick or no seasick, she would go. Must go! California would be left behind, and the world would be before her! "I must," she whispered to herself. "I shall!"

Engrossed in her dream, unconscious that the picnic party was moving away

[illegible] found herself with her husband, the priest Lasuen, and La Perouse. The Governor silently lifted his lady to her saddle, and the four rode to the top of the cliff. When they reached there, the Governor turned his horse toward the ocean where the sinking sun was suspended between two banks of clouds like a glowing Chinese lantern.

"I almost wish I were sailing away into that sunset with you, Senor el Conde," he said wistfully. "I wish I were."

"Ah, the sunset makes me sad, homesick!" sighed Eulalia.

"That is natural," said the priest quietly. "I too am homesick."

"You?" asked Eulalia. "For what place?"

"For my heavenly home," murmured the old man.

"I am homesick also." La Perouse spoke in a low tone. "I am homesick for my native land, which is so far from me. La Belle France!"

"I am homesick for my homeland to, Senor el Conde," replied Eulalia. "For Spain, the province of Catalonia, Barcelona."

"We all seem homesick," observed La Perouse, "except his Excellency. Are you not homesick too?"

Pedro Fages was looking off across the water with that dreaming, questioning expression that annoyed Eulalia so.

"?" he asked. "Yes, I have my longings, though to me California is the most beautiful spot in all the world. Still I am homesick for places I have never seen."

The men looked at Pedro Fages with sympathy as they turned their mounts around and started back to the presidio. But Eulalia had not heard her husband's words. Her head was whirling with her own thoughts. Again she heard Dageiet's impulsive word, "Come!"

Her thoughts were interrupted by the gentle voice of Padre Lasuen.

"It was a beautiful fiesta, Senora La Gobernadora," he said, "a real event in the history of California, this entertaining of the first distinguished visitors to reach our shores. But now I must hasten ahead to prepare another feast for them, a feast of the soul, at our little mission San Carlos de Carmelo. Until then, adios!"

CHAPTER XX

Along the darkening Via Cruces a mounted messenger flew ahead of the Governor and his guests to warn the fathers at Carmelo that the party was approaching. Don Pedro and his guests lingered along the way, deep in talk.

"It has been wonderful, this visit here, Monsieur le Gouverneur," La Perouse was saying. "Sans doute, this is one of the wonder countries of the world. Me, I foresee great things. These bays and harbors full of ships from all the world ports. And strange people from all over the universe. I see commerce, trade and great cities. What is to prevent it? Ah, if you or I or some one of these restless people who travel and explore could only find that Northwest Passage!"

"If it exists," replied Fages thoughtfully.

"Exist it does! I am sure of that."

"Then why isn't it found? But never mind. If, as you say, California is to become such a great place, teeming with ships and people, I hope it will be after I am dead. I should hate to see it that way. But if it happens, it will not be in my time."

Still deep in thought, her febrile imagination trickling her into the maddest imaginings, La Gobernadora rode quietly by her husband's side. It had been impossible for her to have another word with Dageiet, who rode, also wrapped in thought, close to the side of the Count.

The Governor and his guests cantered up to the gate to the compound which surrounded the mission buildings, and left their horses with servants. At the door they were greeted by Padre Lasuen, swinging the aspergillus. With welcoming murmur he sprinkled them with holy water, and they entered the church.

How could the French visitors know that it was a matter of pride and sacrifice that the altar was illuminated with a hundred candles in their honor, or that the ceremonial vestments Padre Lasuen wore were only brought out on the highest occasions?

To them it seemed so simple, so crude, so nearly pitiful . . . but their religious feelings were deeply touched, and the sonorous Latin of the old pioneer priest, thanking God for their safe delivery to these distant shores, and begging Him for a safe conduct across the waters, home, brought tears to many eyes.

Eulalia sank into the chair provided for her, and let her eyes rove about at the people around. There was Indiziuela, her face stolid, impassive. And there was Angustias. She was weeping!

"What, in heaven's name," thought La Gobernadora, "ails her? I must find out."

And there was her husband, and La Perouse, the dark of the Governor's head and the silvery white of the Count's peruke contrasting strongly in the candlelight.

And there was Le Pante Dageiet . . . Again her thoughts began to whirl. A sudden revelation came to her. If she sailed away from California with the French expedition, she would become Dageiet's mistress. She brushed her forehead hastily with trembling fingers. She, to belong to another man than Pedro Fages! Was it possible?

The thought struck like a blow, and stunned her for a brief spell. Her knees bent automatically in the genuflections of the service. She stood, knelt and sat automatically, her lips murmured responses. Her bewildered mind began consciously functioning again. Cautiously she turned over the thought of being Dageiet's mistress while the low tones of Fray Lasuen's devout voice droned on.

Another man . . . to make love to her. She said it over and over in the rhythm of the litany her lips spoke. Familiarity with the idea made it piquant . . . another man, not Pedro Fages, with his rough, tempestuous, robust love-making, to which she was responding less and less as time went on.

She glanced at her husband from the corner of her eye. How well she knew him! Every line, every feature . . . a tiny blood-vessel in the corner of his eye, like a question mark . . . a large vein on his temple that swelled and throbbed at times . . . the feeling of his hands, roughened and coarse when he caressed her. The smell of his clothes. Ah! Horses, leather, perspiration. Would it be difficult to change that for another man? A man well groomed, with delicate hands, a sensitive mouth not buried in a beard? A man whose every movement and gesture was graceful, deliberate . . . She shivered and clasped her warm hands together. And then she thought, Dageiet does smell so sweet!

"Gloria! Gloria!" sang the choir and the congregation.

"Gloria! Gloria!" sang Eulalia.

She lifted her eyes to the altar with its hundred candles. There Junipero Serra had stood, quenching the flames of seven candles in the blood that poured from his breast . . . there he had lain in his coffin. And there beneath the floor at the foot of the altar, lay his bones.

But suddenly it seemed that everywhere she looked she saw his eyes, staring at her from the lights, looking out from the painted sockets of the holy images, sorrowful, accusing.

She shivered again, for a cold breath seemed to rise from Junipero Serra's tomb, and blow upon her. She chafed her hands together, for now they were cold, clammy. Would this service never end! Just when she thought she could not bear it for another instant, she heard Fray Lasuen pronounce the benediction. She staggered to her feet while the procession of choirboys and acolytes passed. Then Don Pedro took her arm, and she stumbled from the church.

In the compound outside a great fire had been lighted, for the fathers at Carmel had planned a fiesta of their own in honor of the Frenchmen. La Perouse spoke to the Governor.

"Sacre coeur," he said, frankly wiping his eyes, "but what a scene to touch the heart! Mon Dieu, Monsieur le Gouverneur, what you Spanish pioneers have done in this country! Ah, I can not say any more than I have said, how it touches the heart!"

"Thank you, Senor el Conde," said the Governor gravely. They were moving toward seats that had been prepared for them in a ring around the fire. Eulalia noticed Dageiet maneuvering to reach her side.

"That sacre pere, your Francois Lasuen," went on the Count with Gallic emotion, "what a saint is he. He is the most worthy, respectable man I have ever met. His mildness, charity and affection for these unutterably stupid Indians is beyond expression, Monsieur!"

The gentlemen stood while Eulalia seated herself with a queenly air. Dageiet waited until his superior officer was ensconced in a great armchair beside the Governor, then slipped to the ground at La Gobernadora's feet.

Don Pedro looked at him with a good-natured twinkle.

"We are all here, your Majesty," he remarked to his lady, "even to the court jester at your feet."

Dageiet hugged his knees with a smile, and looked inquiringly at La Perouse, who translated the remark for him.

"Tell his Excellency," he answered, "it is a privilege to be here. And tell him, please," he added as an afterthought, "that if it would please the lady, I would stretch out on the ground for her foot-stool, like that young savage slave of hers, if she would permit."

Eulalia gasped at the daring. La Perouse gave his young friend a reprimanding glance, and translated his remarks to the Governor as he saw fit.

Closer to the fire they saw Fermin Lasuen appear, and talk with a group of half-naked Indian boys who were preparing some game.

"There is the holy man among his dark sheep," remarked La Perouse.

"Yes, he is a holy man indeed," replied Fages.

"Junipero Serra was a true saint, but the two are very different. For instance, you would not have been privileged to see an Indian ceremonial if Junipero Serra were Padre Presidente. He did his best to put down every evidence of the barbarities the Indians practiced, even their harmless games. Yes, he was different. Even the appearance of the two is different. Lasuen is a smaller, more wiry man than Serra. He is very pious, but very human, our Fray Fermin."

"I would have been interested in Serra. But I am glad Lasuen is less strict, for it is splendid to see these Indian dances."

"Yes. Fray Lasuen says, with a smile of tolerance, that they are only children, and must play. And they have grown too old to learn new games. Another priest you would have admired was Fray Pelou. He was a Mallorcan, as was Serra, and after serving here a little while as Padre Presidente after Serra's death, has retired to Mexico where he is writing a life of his Brother Junipero."

He laughed suddenly.

"But all the priests that have come to California have not been saints, by any means. We had two here for a while, and please do not embarrass me by asking how they got here, who were fiends sent straight from Hell, as good Junipero used to say. One was Fray Mariano Rubi, and the other Fray Bartolome Gili. A crapulous pair!" He laughed uproariously.

"Mon Dieu! They sound like some of our famous French friars of the moyen age. And what became of them?"

"Por Dios, their fate was too good for them! One of them was put on the Manila galleon as chaplain, and he sails annually from Manila to Acapulco and back, trip after trip, and is never allowed to set foot on land. That is a terrible punishment, for the poor man is seasick all the time. The other is a chaplain in a prison, and is virtually a prisoner himself. I heaved a sigh of relief when those two were deported from California."

"Although they did add to the gaiety of the place," put in Eulalia. "One never knew what they were going to do."

"What!" exclaimed the Governor, "my lady speaks again! She has been so quiet ever since the merienda, I was afraid she was displeased or ill! How is it with you, querida, are you . . .?"

Eulalia could feel Dageiet's fingers smoothing the hem of the green riding habit. There was a low thud of tom-toms, a beating of ratties, punctuated by sudden savage shrieks and screams. A long queue of nearly naked Indian youths began dancing around the fire, and while the games and dances lasted all conversation died, except for a quiet unheard whispering that passed under cover of the excitement between Eulalia and Dageiet.

"You are most beautiful in the firelight, your Majesty," murmured the man. "Your beauty gleams out of the dark, amid this rude setting, like an exotic jewel."

The woman sighed, and moved her hand until it touched his shoulder. The fire was darkened for a moment as a group of dancers postured before it. He reached for the hand, and again Eulalia felt subtle excitement when his lips kissed her palm.

"Prenez garde!" she murmured. Then, after a moment, "When you said, when you said, 'Come!' this morning, on the cliff . . . did you mean it?"

Dageiet drew away ever so slightly.

"Ah, but yes! At the time."

"At the time! What do you . . .?"

"Sh!"

The chanting of the Indian dancers had died down to an ominous silence. Only the crackling of the fire and the wind in the trees was audible. The performers filed into the darkness, silently. Then in a moment another group bounded into the firelight, grotesque, with strange headdresses and bows and arrows for a dance of the hunters. Again the tom-toms and rattle, grunts and shrieks. Eulalia shivered.

She whispered again, "Please explain . . ."

"I was carried away by the tenderness of the moment. My selfishness overcame me. Forgive me. I could not carry you away . . ."

"Away from what? This? Loneliness, desolation, neglect? Do you think I am mad, to prefer to stay here?"

Dageiet peered at her in the firelight. Indeed her eyes did look a little mad. What was going to happen? He reached again for her hand and patted it soothingly.

"It is I who am mad," he breathed. "You do not really wish to come, I would not wish to, to . . ." He stopped, and cursed to himself. Those were not the right words.

She clutched his shoulder until her finger-nails bit into his flesh.

"You make it difficult for me," whispered Eulalia. "For you have asked me to come, and I am coming. Do not worry about it. Just rest content and happy in the knowledge that when you sail, I shall be with you."

"No, no, Madame, it is too great a sacrifice for you . . ."

His voice was rising, and Eulalia murmured "Sh!"

They were silent for a moment, watching the dancers. Dageiet's brain was whirling. The lady was determined! And if a lady were determined . . . He stole a glance at the lady's husband, the powerful Governor of the Californias, his bulk solid and imposing in the half-light. How good a swordsman was he? How true a shot? Visions of duels, of pursuit by the Spanish Armada, of international complications passed through his mind. Was he laying too much stress on the Latin understanding of affair de coeur? He must not do this, it was madness, sheer insanity.

"It is not too great a sacrifice for me, mon ami," the lady was breathing in his ear. "I am willing to make it. And what is more," she leaned far over as though to adjust a shoe latchet, and looked straight into his eyes, her own glowing feverishly, "what is more, if I stay . . . if I do not go . . . I am afraid I will have to confess to my husband that you . . . that you have made love to me," she hissed triumphantly.

Dageiet dropped his head to his knees with a groan of despair. But he recovered himself suddenly. La tendresse . . . that is what was needed now. He fumbled half-heartedly for the lady's hand again. He must kiss it. "Poor lady," he thought, as he felt her warm fingers curl around his face in the darkness, "She seems to adore this! Is it possible no one has ever kissed the palm of her hand before!"

He felt a tremor pass through her, and soon she whispered, "And all that is left to decide is where and when . . ."

Dagelet thought quickly. The nearness of the woman, her real appeal, the sound of the thudding Indian rhythm, savage, passionate, moved him. He shrugged his shoulders. After all, why not? There had been elopements before, and there would be again. And the lady was determined.

"Tomorrow night," he sibilated, "on the beach . . . at the laboratory camp. If it is clear we will be making some last observations of the stars . . . I will be waiting for

"Tomorrow Night," He Sibilated, "on the Beach."

you. I will manage it even if it is not clear . . . I will wait. Can you disguise yourself?"

She caressed his shoulder with a feline gesture that made him shiver.

"Fear not! I will be there, prepared, starlight or fog!"

The Indian games and dancing were over, but the program Fray Lasuen had planned for the guests was to continue with some of the old Spanish dances, and another group began tripping to the music of some guitars and a flageolet. One figure stood out among them.

Indiziuela scorned the Indian dances of her people, but had taken pains to learn those of the Spaniards, and while her face showed stolid indifferent as she danced, her slim body was alive and graceful, supple as a sapling.

The others stopped dancing to admire her, and she stood alone. When she had finished there was a burst of applause led by the Governor.

"Ole!" he called. "Bravo, nina! Viva la nina de los ojos negros! Viva la morena!" With a gallant gesture he threw his hat at her feet. She picked it up gravely, and after a slight hesitation put it on her head, did another impromptu pirouette, and stood with her hands provocatively on her hips.

The Governor half rose to go to her and claim the sombrero with an embrace as was the custom. But La Gobernadora, who was staring at the performance with set jaw and disapproving eyes, clutched him before he could rise.

"Sit down!" she commanded. "Do not make a scene of yourself. Well done, moza," she called in a high voice, with a chill smile. "Well done, indeed." The Governor subsided automatically before he could protest, and the Indian girl, her face asmolder, carried the hat to him, presenting it with a contemptuous gesture.

La Perouse rose and stretched himself delightedly.

"Magnifique!" he shouted across the space to Fray Lasuen, who was moving toward them with a pleased smile. "One of the most interesting performances I have ever seen! These Indians, whom I had thought so crude, so stupid, can really do things, can they not?"

"Ah, Senor el Conde," replied the priest, "you must not underestimate my poor children. Perhaps you would like to come through the establishment again, and see what they have done?" he invited eagerly.

La Perouse protested hastily.

(continued next week)

MT. ZION

Miss Marjoria Franks of Hamilton, Ohio is spending a few days with her parents Mr. and Mrs. A C. Gross and children.

Mrs. L. J. Beach and daughter Alma Jean of Weston, Mo., left last Wednesday evening for home after visiting relatives here.

Visitors at church Sunday morning were: Mrs. Lula Vest, Mrs. Kate Berkley, Mr. and Mrs. Clifford Points and daughter Misses Mary Virginia and Betty Bingham and brother and Chas. Gordon.

Hugh, Wilbur and Ruth Bingham are all home from attending college this summer.

Mr. and Mrs. Elmer Jump and children of Cincinnati, Ohio spent the week-end with his father Mr Henry Jump.

Mr. and Mrs. Clifford Ferrell spent Sunday with he sister Rev and Mrs. H. F. Molone of Louisville We are sorry that Mrs. Malone still remains quite ill.

Mr. and Mrs. Virgil Franks and daughter Ruth had quite an accident last Friday when the car which they were driving and a car driven by Estil Bingham of Florence crashed into each other near Florence, bruising them all up pretty badly and damaging both cars considerly.

Mr. Holbert Franks entertained the youngsters with a yard party last Saturday nite.

Mr. and Mrs. Leslie Lambert and two children were Sunday guests of his parents Mr. and Mrs. Ed Lambert of Zion. Their daughter Mrs Clifford Worthington of Mt. City Nevada is here for a visit.

Mr. and Mrs. Marvin Waller and children entertained Rev. C. W. Glossin and wife Sunday for dinner.

Mr. ad Mrs. Webber and Warren Dunlap were business visitors in the city last Thursday.

Mr. and Mrs. John Gordon entertained Mr. Aiton Stephenon and children of Latonia a few days during the past week.

Miss Elnora Anderson visited home folks, Mr. and Mrs. T. W Anderson and children a few days the past week and attended the revival at leasant View.

Miss Veneda Jump of Cincinnati is visiting her garnd-mother Mrs Francis Jump.

Sand Worth $100 a Ton

Rio, once the capital of Brazil, is the great centre part of that country. The state of the same name produces as much tobacco as does Cuba. It also produced the largest diamond ever found, 3,150 carats. Black diamonds are found there. Also, the sand is so full of minerals that it is worth $100 a ton.

NORRIS BROCK CO.
Cincinnati Stock Yards

Live Wire and Progressive

An organization second to none. We are strictly sellers on the best all around market at reduced commissions.

We work for our customers first last, and all the time.

Reference: Ask the first man you meet.

Hope that you will eventually ship to us. Why not now?

Service That Satisfies

LET US EXAMINE YOUR EYES THE MODERN WAY
L. J. METZGER
OPTOMETRIST — OPTICIAN
631 Madison Ave., Covington, Ky.

THARP and STITH
FUNERAL DIRECTORS
WE REDEEM ANY BURIAL POLICY
100 CENTS ON THE DOLLAR
FLORENCE – DAYTON – ALEXANDRA
Phone 13 South 0055 Thatcher 13
Butler 29

CLEVELAND—BUFFALO—NIAGARA FALLS
SCHEDULE
Eastern Standard Time
EAST BOUND CLEVELAND TO BUFFALO
Tuesday . . 9 P. M.
Wednesday 9 P. M.
Friday . . . 9 P. M.
Sunday . . 9 P. M.
Arrival time either way 7:30 A. M. following morning, except Wednesday day trip which arrives in Cleveland 8 P. M.
WEST BOUND BUFFALO TO CLEVELAND
Monday . . . 9 P. M.
Wed. 9 A. M. (day trip)
Thursday . . 9 P. M.
Saturday . . 9 P. M.
FARE ONE WAY $3.95. UNLIMITED ROUND TRIP $6.90
Cleveland to Niagara Falls—one way, $4.65. Round trip, unlimited, $8.15.
Steamer City of Erie . . . May 24 to Oct. 1 . . . Berths—$1.25 and up.
CLEVELAND—PORT STANLEY, CANADA
Steamer City of Erie, Friday and Sunday of each week, June 24 to September 5, leave Cleveland at 8:30 A. M., returning leave Port Stanley at 2:30 P. M., arrive Cleveland at 7:30 P. M. Fare one way . . . $2.00
Week-end Round Trips $3.00—One day excursions $2.00.
CEDAR POINT and PUT-IN-BAY
Steamer Goodtime, daily service from Cleveland June 11 to September 5. Leave at 9:15 A. M. Daily round trip to Cedar Point . . . $1.00
Sundays and Holidays $1.25. To Put-in-Bay, 25c additional. Connections at Put-in-Bay for Detroit daily except Mondays and Tuesdays.
7 DAY ALL EXPENSE CRUISES
S. S. SEEANDBEE . . . during July and August. Mackinac Island, Sault Ste. Marie, Green Bay and Georgian Bay, Chicago, Cleveland and Buffalo and Niagara Falls. All expenses as low as $59.50
Illustrative descriptive booklets free. See your local travel or Railroad Agent.
THE LINE OF FRIENDLIER SERVICE
THE CLEVELAND & BUFFALO TRANSIT COMPANY
SSC East Ninth St. Pier Cleveland, Ohio

Revival Services

You are invited to attend the Revival Services at the Belleview Christian Church, beginning Sept. 1. 1938, conducted by Rev. Kenneth Birch assisted by the aid of the students of the Cincinnati Bible Seminary. We are planning chalk pictures of various sermons—Special music and a hearty welcome to all. Our Home Coming will be held Sunday, Sept. 11 Everyone welcome.

Compliments of

J. L. HAMILTON FUNERAL SERVICE

VERONA — KENTUCKY

INDEPENDENCE

Rev. and Mrs. E. S. Summers of Concord, N. C., are visiting their father, J W. Rusk and other relatives in this community.

Rev. and Mrs. E. S. Summers of North Carolina, Mrs. Will Soden son and daughter of Walton, Mrs Allen Keeney, son and daughter of Erlanger and Miss Maggie Hollis of Covington were dinner guests of Mr and Mrs. J. W. Rusk, Monday.

Mr. and Mrs. J W. Rusk were entertained for dinner at the home of J. W. Rusk Sunday afternoon and attended church at Walton in the evening.

A reunion of the Pribble family was held at the home of R. Sharon Moore on Sunday, August 28th.

Prof. G K. Gregory and son, G K., Jr., spent Friday in Winchester Ky.

Mr. and Mrs. G. B. Pruitt and Mr and Mrs. C M Whalin of Ludlow visited relatives in Bowling Green and Western Kentucky last weekend.

G. K. Gregory, Sr., took his son G. K., Jr., to Winchester, Sunday where he will work until school opens Sept. 12th, when he will enter college at Kentucky Weslyan.

Mrs. G. K. Gregory is much improved, after having been ill the past two weeks.

WHY BE

HARD of HEARING

When you can

HEAR AGAIN

with the new Lifetime Guaranteed

ACCOUSTICON

(Made by Dictorgraph)

The Natural Aid to Hearing

FREE DEMONSTRATION In Your Home

Phone Dora Crutcher Ind. 289

Write for Free Booklet

ACOUSTICON INSTITUTE of Cincinnati

1023 Provident Bank Bldg., 7th and Vine

Main 4369 — Guy F. Rowlett, Mgr.

IF

You expect to have your Watch Repaired for 60c

Please Do Not bring it to our shop.

BUT

If you want good Reliable Guaranteed Repair Service that only years of Experience can give

THEN

We invite your Patronage at reasonable prices

Watches—Clocks—Jewelry Repairing

Callen Watch Shop

ERLANGER, KENTUCKY

Benjamin Franklin said: "A man may, if he knows not how to save as he gets, keeps his nose to the grindstone."

Begin now to save . . . and safegaurd your savings.

Remember . . . every member of this Association is fully protected against loss up to $5000.00 by the Federal Savings and Loan Insurance Corporation an agency of the United States Government.

OUR CURRENT DIVIDEND RATE IS 4%

ALL ACCOUNTS ARE INSURED UP TO $5000.00

FIRST FEDERAL SAVINGS & LOAN ASS'N OF COVINGTON

501 MAIN STREET (Office Open Daily) HEMLOCK 1345

LOCAL NEWS AROUND WALTON

Mrs. C. A. Rouse and daughter Miss Lois of Huntington, W. Va., and Luke Gordon, who has been their guests arrived here Thursday to spend a few days with relatives and friends.

Miss Mary Ransler accompanied her sister, Mrs. Rouse and daughter home Monday to be their guests over Labor day.

Mr. and Mrs. J. B. Doan and bright little daughter, June, entertained Friday evening with a picnic dinner at their attractive country home near Piner the following guests Mrs. C. A. Rouse and daughter, Lois of Huntington, W. Va., Mrs. Estelle Gordon, and daughter, Luke, Miss Mary Ransler, Mr. and Mrs. Chas W. Ransler and son, Charles and William Ransler.

Mr. and Mrs. Robert Gaines and family of Florence expect to move here soon to be with Mrs. Gaines' father, Judge Sidney Gaines. We extend a hearty welcome to these fine people to our community.

Miss Betty Gene Steely has just returned from a three weeks' visit in the southern part of Kentucky where she spent a week with her grandmother and the other two weeks with her aunt.

Miss Evelyn Coffman was a visitor of her relatives Mr. Lynn Percival and Mr. and Mrs. Elry Vallandingham of LLL Highway several days last week.

Miss Helen Percival of Clearmont Fla., spent the weekend with her cousin, Miss Evelyn Coffman of South Main St.

Mr. and Mrs. Lyle Callahan and Bro. Howard Callahan and Mrs. Bessie Kemper and Sister Paddy and two daughters, Mrs. Northcutt called on J. D. Powers Monday.

John Noell and Mrs. Barnett Franks were called to Covington Tuesday on account of the illness of Mr. Noell's son, Barnett, who was operated upon for appendicitis. Mrs. Noel is ill at her home here.

Mrs. Fred Simpson had as dinner guest Sunday: Miss Lovenia Edwards, Mrs. Custine Owens and Mrs. Iva Funk.

Mrs. C. E. Brown of Erlanger returned Friday, after spending a pleasant week with Bess Conrad.

Mrs. Mollie Cleek entertained on Thursday for her daughter, Mrs. C F. Blenkenbecker of Florence and Mrs. J. E. McCabe of Beaver.

Miss Cora Aylor has as weekend guests, her sister, Mrs. Green and son, Bobby of Erlanger.

Ralph Edwards of Lexington was visiting friends in Walton Thursday

Mrs. Effie James is the guests of her daughter, Mrs. Wadsworth Lattimer and husband.

Mr. and Mrs. Bob Dahling of Elizabethtown, who are on their way to Detroit, Mich., visited with friends here Sunday.

Barbara Crouse is in Frankfort for a visit with her grandparents, Mr and Mrs. William Crouse.

Mrs. Alan H. Gaines, Mrs. R. P Hughes and Mrs. Leo Flynn, members of the Walton Homemakers Club, joined a group of officers and members from the Boone County Homemakers' Club on Thursday for a visit to places of interest in Cincinnati.

Mr. and Mrs. C. W. Thompson of South Walton, accompanied by Mr and Mrs. W. R. Allen of Morning View, were guests on Thursday evening of Mr. Thompson's sister, Mrs G. W. Colvin, and Mr. Colvin of Falmouth.

Miss Louise Conrad has returned from a visit with Miss Katherine Scott of Erlanger.

Mr. and Mrs. B. W. Franks entertained with a family dinner on Tuesday at their home in South Walton Their guests were Mr. and Mrs. W W. Conrad of Crittenden, Mr. and Mrs. L. M. Menefee of Mt. Zion and Mrs. Lulu Vest and Joan Noell.

The Rev. Robert R. R. Rose, the Rev. D. E. Bedinger and the Rev. J E. Roberts left Wednesday Aug 31 to attend the Methodist conference which will convene in Cobrin, Ky.

Mr. and Mrs. Nelleve Tillman Scott entertained Sunday in their home in Glencoe the following guests: Mrs. Sam Hudson, Mrs. W W. Rouse, Mrs. Lulu Hudson, Wm Lancaster, Horace Simpson, John C Miller, Rev. and Mrs. D. C. Bedinger, Mrs. John C. Bedinger and Miss Jane Miller.

The many friends of Mrs. C. C Sleet of Beaver are glad to learn she is improving after a serious illness of last week.

Phone Erl. 389-J.—Hrs. 9 to 12; 1 to 5; 6:30 to 8:30

DR. C. E. PARSLEY

CHIROPRACTOR

Erlanger -:- Kentucky

Electric Treatments — Colonic Irrigations

LADY ATTENDANT

JONESVILLE

Mr. and Mrs. Jimmie Jump and Mrs. Lucinda Jump spent Sunday with Mr. and Mrs. Jep F. Cammack

Mr. and Mrs Don Thomas and Mrs. Clarence Hiliggins of Detroit Mich., were called here ast week by th death of Otis Wilson.

Mrs. Roscoe Beatty and children spent the week end with Mr. and Mrs. Thomas Poe and family.

spending a few days with Mr. and Mrs. Henry Satterwhite.

Boone Woman Passes

Mrs. Elizabeth Gordon Bou Durant, age 78 years, widow of the late Drury Bou Durant passed away Friday morning, August 26, 1938 at her home at Petersburg, following an illness of a few days from Hyphostatic Pneumonia.

She leave to mourn her passing: her daughter, Mrs. Joselyn Rice of Newport, Ky.; one son, Granville Bou Durant of Rising Sun, Ind., Two sisters, Mrs. Matt Sleet and Miss Joanna Gordon of Petersburg, Ky

Funeral services were conducted from the Petersburg Christian church of which she was a member by her pastor, Noble Lucus Sunday afternoon at 3 p. m. in the presence of her relatives and many friends after which her remains were laid to rest in the local cemetery along side of her husband, who preceeded her several years ago.

The pallbearers were as follows: Edward Stott, Charley Ruth, Perry Mayhau, Virgis Howard, Jacob Nixon, Charley Sturgeon.

Chambers and Grubbs were in charge of the arrangements.

SCHOOLST ARTS SOON

Your child should have a visual check-up before returning.

W . E. TAIT, O. D.

5 E. 8th St. Covington Ky

Constipated?

"For 30 years I had constipation, awful gas bloating, headaches and back pains. Adlerika helped right away. Now, I eat sausage, bananas, pie, anything I want. Never felt better." Mrs. Mabel Schott.

ADLERIKA

JONES' DRUG STORE

Walton, Kentucky

POLL PARROT SHOES

4 WAY ASSURANCE of Satisfaction

1. OUR REPUTATION

...years of experience...so valuable to us that we can't destroy ... by mis-selling or mis-fitting.

IDEAL SHOE STORE

38 Pike St. Covington

2.

3. Good Housekeeping Guarantee as advertised protects you from misleading advertising.

Poll-Parrot Shoe Guaranteed by GOOD HOUSEKEEPING as advertised therein

Poll-Parrot Shoemakers money-back guarantee of all-leather.

Approved by the PARENTS' MAGAZINE

4. Parents' Magazine Seal of Acceptance signifies that Poll-Parrot shoes meet its rigid requirements.

Think of shoes with four-way assurance...no guesswork... no hesitation...no doubt of the merchandise or of our ability...fit your child in Poll-Parrot all-leather shoes at our store and be sure of satisfaction.

$1.69 to $3.45 according to size

IDEAL SHOE STORE

38 Pike St. Covington, Ky.

Annual Labor Day

PICNIC AND DINNER

of the

St. Patrick Church

Will Be Held at Verona, on the Church Lawn

From 11 A. M. to 8 P. M.

Monday, September 5th 1938

Chicken Dinner - - - - - 50c

COME AND BRING YOUR FRIENDS

Baseball

Sunday, Sept. 4th, 1938

Bob and Gene vs Mt. Zion

At Cresent Springs

Belleview vs Chisel Bridge

At Belleview Ball Park

Livestock and Farm Implements

Mr. Lloyd Ross having sold his farm has signed an R. G. Kinman contract to sell the herein mentioned personal property at the high dollar, regardless of price or Weather, OUR ONLY METHOD.

AT

AUCTION

THURS., SEPT. 8TH

10 A M. E. S. T.

BEAVER LICK (BOONE CO.) KY.

LOCATED—about 18 miles south west of Covington, Ky., on States Highway 42 and Richwood Road.

HORSES—3 mares and colts, 5-7 & 8years old, one Reg. Belgian mare 12 years old, one team dapple grey mares 5 and 6 years old, one bay riding mare 7 years old, 2 yearling geldings, "draft stock", one six year old Percheron Stallion.

CATTLE & MILCH COWS—four milch cows, 45 head Hereford & grades (Feeders) and Eight Steers.

HOGS—9 sows (to Forrow soon, 3rd litter) 40 Shoats, 50 to 75 lb's. each.

IMPLEMENTS—1, John Deere Tractor model A, 22x36 Thresher, used 2 seasons, 1 John Deere Tractor 2 Bottom plows, 1 John Deer Tractor Cultivator, 1 Farm Wagon, box bed & hay frame, 1 Oliver riding Cultivator, 1 New big 7-6 ft Cut Mowing Machine, 1 New Manure Spreader, 1 10 ft. Tractor grain binder, (2nd Season), 1 Two horse corn drill, 1 Black Smith Forge, 1 one horse corn drill, 1 double shovel plow, 1 laying off plow, 1 5 shove plow, Two sets new tug harness, one 2 horse sled, 1Vulcan Turning Plow, Pitch forks, hoes, axes, grubbing hoes and many other articles.

ALL IMPLEMENTS AND MACHINERY WERE PURCHASED IN 1937 AND 1938

Come Spend the Day Bring Your Family to Another R. G Kinman "Absolute Auction."

ATTRACTIVE TERMS — LUNCH SERVED

R. G. KINMAN

Realty Auction Co.

408 Coppin Bldg., Covington, Ky. — HEmlock 0422—Dixie 7328-W

REMEMBER WE SELL RAIN OR SHINE

GLENCOE

The revival meeting closed at the with seven additions that we knew of Rev. Boswell preached some very interesting sermons.

Mr. and Mr. D. H. Scott and son Harry Tillman had as their guest Friday Rev| and Mrs. D. H. Bedinger and Mrs. Pearl Bedinger and Mrs Lancaster, Mrs. John Miller and Miss Emma Jane Miller and Mr. Lucille Hudson of the Walton M. E Church. All had a wonderful time Mrs. Scott still loves her old friends

Mrs. Felix Struve and Mr. Wm. McDanell and soon Kenneth of Warsaw were callers Wednesday afternon of Mrs. K. C. Dorman.

Miss Loa Baker of Louisville spent Sunday with her grandmother, Mrs Betty Crouch.

Mrs. Mollie Breeden of Louisville spent Sunday with Mr. and Mrs Claude Bradley.

Mr. and Mrs. Owen Kenny of Shelbyville, Ms. Nannie Kenny and daughter, Georgia Mary were visiting Mr. and Mrs. Jessie Kenny last week

Mrs. Katie Eggleston and Mrs. Mollie Breeden, Mrs. Thelma Lillard and daughter, Betty were the guests of Mr. and Mrs. K. C. Dorman Thursday.

Mr. and Mrs Paul Synder of Latonia spent the past week with his parents, Mr and Mrs. Synder.

Mrs. Clarence Fike and son Douglas spent the past wek with her mother, Mrs. Anders and other relatives.

Mrs. Sylvia Reed of Covington was visiting relatives and friends in Glencoe the past week.

Mrs. Lafe Connedy and daughter is visiting her parents, Mr. and Mrs Ace Jones.

Mrs. Miller spent Monday with Mr and Mrs. Claude Bradley.

Mrs. Eliza Carlton spent the week end with her daughter, Mrs. Blanch Poland.

Mr.and Mrs. Robert Earl Snow returned to their home in Frankfort after spending a week with his parnts, Mr. and Mrs. Robert Snow.

Mrs. Thelma Lillard and daughter, Betty spent the week with her parents, Mr. and Mrs. K. C. Dorman.

Friends of Mrs. Eliza Anderson will be sorry to hear she is sick with a heart attack. Hope she will be out soon.

RYLE

Mr. and Mrs. James Marwell of Illinois were visiting Mr. and Mrs. C. E. Baker Friday.

Mrs. Henry Johnson called on Mrs Kate Spillman last Sunday.

Mr. and Mrs. W. T. Whitson, Mrs Nina Whitson and son, James, Hilda Spillman, Mr. and Mrs. D. R.Chapman and daughters, Juanita and Glenn Webster visited Mr. and Mrs G. N. Smith near Georgetown.

Mrs. Eva Smith returned to her home Friday after a visit with her daughter, Mrs. Dean Allphin.

Mr. and Mrs. Sam Clements entertained his sister an family for a week, from Ohio.

Mr. an Mrs. Fte Wiggerhause and Willenia Spillman of Cincinnati called on W. T. Whitson and wife Sunday afternoon, and Hilda Spillman returned to her home with them after a six weeks visit with her Aunt.

Rome's Seven Hills

The names of the seven hills on which Rome was built are Capitoline, Palatine, Aventine, Quirinal, Viminal, Esquiline and Caelian.

First Annual Meeting

FLORENCE HARVEST HOME AND FREE FAIR

FLORENCE FAIR GROUNDS

Florence, Kentucky

Friday Nite Sept. 9th and Saturday, 10th

Saturday Sept. 10, Premium Day

ADMISSION 25c CHILDREN FREE

GET READY FOR SCHOOL

WE FEATURE A COMPLETE LINE OF

School Bags; Brief Cases; Knit Underwear; Rayon Underwear; Cotton Dresses; Princess Slips; Shoes Sox and Anklets; Neckwear; Purses; Boys Shirts; Boys Soxs and Pajamas.

AND MANY OTHER ITEMS

THE LUHN & STEVIE CO.

28 PIKE ST. COVINGTON, KY.

Thorough Attention To Every Detail

The Taliferro Funeral Home

Phone Erlanger 87 Erlanger, Ky.

SKETCHES AND ESTIMATES FOR NEON SIGNS

ADOUSE SIGN SERVICE, WALTON, KY.

MAPLE TREE TAVERN

1 Mile South Of Walton

Dancing Nightly

All Popular Bottled Beers Served at Its Best

Jack Corbin, Prop.

When In Covington STOP AT CITY AUTO SERVICE

17-25 East 7th Street

COVINGTON, KY.

OPPOSITE COPPIN'S

—Park All Day for 25 Cents—

Cars Washed—Repairing

Dine at LANG'S CAFETERIA

Just Wonderful Food

623-625 Madison Avenue

COVINGTON, KY.

DEPENDABLE MOTORS of Covington.

412 Madison Avenue

REBUILT TRUCKS

NO DOWN PAYMENT.

USING CARE

"Good morning," said the stranger to the woman who answered the doorbell. "Would you like to buy some insect powder?"

"No." she snapped I have n o use for that stuff."

"Good," he replied. "Then, I'll take that room you are advertising."

We quote you the following prices subject to change of the market:

White Fawn Flour, double your money back guarantee, 24 lbs. $..75

Cracked Corn, 100 lbs 1.60

Scratch Feed, 100 lbs. 1.60

Fatting and Developing Mash, 100 pounds 1.75

Egg Mash, 100 pounds 2.00

Starting and Growing Mash, 100 pounds 2.00

Mixed Feed, per ton 26.00

Whole ground wheat, for hog feed, per ton 28.00

Diamond Block & Red Ash Coals

WALTON FEED MILLS,

Where quality tells and price sells

Walton Feed Mill

Where Quality Tells and Price Sells

Phone 57

EYES EXAMINED—GLASSES FITTED

Hours: 9:00 to 4:00 P. M. and by Appointment

DR. J O. TYSON

OPTOMETRIST

18 Years Experience

28 Dixie Highway

Erlanger, Kentucky

PROMPT REPAIR SERVICE

Classified Ads

The Classified Ads. are Absolutely PAYABLE IN ADVANCE.

Ads in this column, 2 cents per word, first insertion; each additional insertion, 1 cent per word. Minimum charge 25 cents. Lost and found free.

AUCTIONEERING IS MORE than bid calling. Knowledge of values plus salesmanship makes a successful Auctioneer. Call Matthew Flynn, Graduate of Reppert School of Auctioneering, Address Walton Kentucky.

FOR SALE—65 stock ewes; 30 yearlings, 5 Southdown bucks F. D. COOKE, Atwood, phone Ind 484 41tfc

RAMS—Thorobred yearling Southdowns. "Kind that sire market top lambs from ordinary ewes." Ryle Ewbank, Warsaw, Ky. Tel 778 42-4t-ch.

FOR SALE—Southdown Buck, 3 yrs old. Walter Stephenson, Green Road.

FOR SALE—One team mules, 3 yrs old, well broke; 2 Belgian Mares 2 and 4 yrs old. 5 Registered Jersey heifers, to be fresh; on 45 ton silo; 10 Ewes, 4 yrs old, A. C Johnson, Walton, Ky 2t

FOR RENTED—Heated garage. Mrs Edna Stamler, 78 South Maint St Walton, Ky.

FOR SALE—Essex Coupe, rumble seat, good as new. J. D. Powers Verona, Kentucky 44-3t

FOR SALE—397 Hereford calves and yearlings. T. B. and abortion tested. Write or wire. Howard Sullivan, Fairfield, Iowa.

FOR SALE—8 head of stock ewes Trade or sell, Forest Sephenson Green Road, Tel Ind 1722. pd

FOR SALE—Baby Farm.5 acres, on Route U. S. 42 Front New, Heaven Schol, Route, No. 2. Walton, Chas D. Evans and Son. 45p1f

SILO FILLING—75 ton or over 35 cents a ton. Under 75 ton 40 cents W. R. Kenney, Walton, Ky., phone Walton 139x. 45c

FOR SALE—A battery charger in good condition. Mrs. Art Stamler 78 S. Main.

FOR SALE—One Fresh cow, with 3 weeks' old calf. and 1 Hampshire sow with eight, 3 weeks old pigs M. C. Morris, Erlanger, Ky. Route 4, Box 86. Phone Florence 444 p

Smashing Sale

The Greatest Values To Be Found In High Class Used

TRUCKS

G. M. C. Panel — Fresh finish good tires, fine appearance, one and a half-ton capacity $149

Chevrolet Cab & Chassis — Thorough reconditioning. Good tires. Make a real buy $189

Chevrolet Panel — 1938 tags Newly painted. Fine motor. A dependable unit for only $389

Chevrolet Panel—1938 tags. Same careful owner as above. These are units for long service $299

Chevrolet pick-up Needs no introduction. Economy and long service in built. Priced only $259

Dodge Sedan Delivery. Beautiful deep blue and cream paneling. Hurry $219

Chevrolet Moving Van. Large new body. Motor and gear reconditioned $249

COVINGTON USED CAR EXCHANGE

1225 Madison HEmlock 0768

Stock Hereford

Calves, Steers and Heifers

READNOUR & ELLIOTT

Nicholson, Kentucky

FOR SALE—40 head of sheep, Marvin Hudson, Jr., Walton, Ky. 44?

FOR SALE—Southdown buck sheep 8 years old, Russell Sparks, Verona Kentucky.

FOR SALE—Sow and twelve pigs and two yearling shorthorn bulls George W. Flynn, Walton, Ky.

FOR SALE—Furniture, Bed Room Suite, Hall Rack, Feather Mattress Caall at house. M. E. Rogers, Walton 62 S. Main.

FOR SALE—Six well-bred Bird Dog Puppies. Black and Brown markings, nine weeks old—priced for quick sale. Pete Stephens, Burlington, Ky. Phone Burlington 30 or 19

NOTICE

We are interested in locating a reliable party to operate a cream station at Walton, Ky., If interested please write to ARMOUR CREAMERIES, Louisville, Ky.

FOR SALE — Six Dining Room chairs, solid oak leather bottom; 1 Buffet; 1 china closet, all in 1st class condition; also one 600 lbs capacity 2 cu. box, suitable for store or restaurant, good condition. D. L. Lusby. 45

FOR SALE—Heifer year and 8 months old; Good bargain. $35 if sold at once. Joe Messingschlager Morning View, Ky. R. R. No 1. p

News of The Cincinnati Reds Baseball Club

By Leland G. Allen

Johnny Vander Meer, sensational southpaw of the Cincinnati Reds whose feat of hurling two successive no-hit games this season placed him among baseball's immortals, will be honored by the National League Sunday before the game between the Reds and the Chicago Cubs.

At that time the League will present Vander Meer with a beautiful silver plaque. This plaque contains a bust of Vander Meer carved in silver, and the words "Johnny Vander Meer—for his immortal accomplishment pitching two successive no-hit games." The dates and scores of his famous games are also included, as is the official monogram of the Reds.

Vander Meer has completely recovered from an attack of boils in his inner ears, which kept him on the sidelines for three weeks. The infectioon has completely cleared and he expects to be taking his regular turn on the mound before long

The Reds will meet the Cubs in a double-header Saturday in addition to the single game Sunday when Vander Meer will be honored. On Labor Day the Reds will also be at home to greet the St. Louis Cardinals in a twin bill and a solitary contest the day following. Then the Pittsburgh Pirates will swing into Cincinnati with the team that has been leading the league most of the season. The Reds and Pirates will clash September 7 in a ladies' day games, and September 88 in a night game. This will be the last nocturnal combat played at Crosley Field this season.

Tickets for these games are on sale at the Straus Cigar Store, Sixth and Walnut Streets.

Florida Has Had Five Flags

Florida has been a colony, a republic, a territory and a state. Five flags have been unfurled to Florida's balmy breezes during her history.

KENTUCKY STATE FAIR

LOUISVILLE-SEP.1-2-11

FAMOUS JOHNNY J. JONES EXPOSITION ON THE MIDWAY

CLIFF GATEWOOD'S FLYING X RODEO

H. S. CLEVELAND, MGR.

COME ONE! COME ALL! SEE KENTUCKY ON PARADE!

ADULTS 25c CHILDREN UNDER 12 YEARS 10c

J. B. JOHNSON AGENCY

INSURANCE

Life, Accident, Health Fire, Windstorm, and Automobile

72 S. Main St. Phone 112 Walton, Ky.

ALL IN ONE PACKAGE

FOR ONLY $59.95

OTHER MODELS $49.95 UP—EASY TERMS

New 1938 SUPER-FEATURES—never before combined in ANY washer at ANY price—now in even the lowest-priced EASY Washer!

Super-Styling—with new gleaming white finish—new modern design.

Super-Safety—with full-width bar-type wringer release — new automatic roll stop.

Super-Service—with all sheet metal surfaces rust-proofed by Bonderite—and finished in lustrous, chip-proof Baked Enamel.

Super-Savings—with the 3-Zone washing action of the new EASY Turbolator that saves time, saves clothes, saves money.

Get ALL these new SUPER-FEATURES—ALL IN ONE PACKAGE—in the new 1938 EASY Washer

A Citizen and a Taxpayer — COMMUNITY PUBLIC SERVICE COMPANY — Alert and Eager To Serve You

INCORPORATED

RABBIT HASH
BOONE COUNTY

Mr. and Mrs. Joe Stephens and wife Mrs. B. W. Core spent Sunday with Wilbur Kelly and family of Warsaw

Mr and Mrs. I. D. Isaacs were the Sunday guests of their daughter Mrs. Henry Black and family East Bend.

Cliff Stephens and family entertained as their Sunday guests Mrs. Annie Ryle, Herman Ryle and daughter, Anna Marie and Mr. and Mrs. Vernon Scott of Waterloo.

A large crowd of the many relatives and friends of James McCubbins, East Bend gathered at his home Sunday with a surprise dinner in honor of his birthday anniversary

Born to Nowal Bickers and wife of Warsaw, August 25th an 8½ lb baby boy name Nowal Lewis, Mrs Bickers was formerly Miss Katheryn Kelly, daughter of Wilbur Kelly who were both born and reared in this community.

Mrs. Frances Moler left Saturday after a couple of months stay with her father and sister left for her home in San Francisco, Calif., going by the way of Miami, Fla., where she will stop over for a weeks visit with friends there. It has been 22 years since she was in Kentucky visiting her family.

SUGAR CREEK

Mr. and Mrs. Al Smothers of Cincinnati spent Sunday with Mr. and Mrs. J. W. Taylor

Miss Louise Harrell of Independence spent the week with her aunt Mrs. Anna Story.

Helen Miskell, Stella Mae Courtney, Dallas Wallick and Charles Miskell attended the show at Warsaw, Friday evening.

Mr. and Mrs. Carence Smith and baby of Warsaw Heights spent Sunday with Mr. and Mrs. Henry Ellis.

Mr. and Mrs. Ray Norris of Covington, Mr. and Mrs. Kelly Kinman and daughter, and Mrs. Earl Wallick were Sunday guests of Mrs Hannah Edwards and daughter.

Mr. and Mrs. J. L. Miskell are the proud owners of a new car.

Mrs. Clara Stephenson has returned home after spending a week with her daughter in Covington.

LeRoy Filer of Covington spent a few days with friends here.

Mr. and Mrs. J. L. Miskell and children, Robert Clifton and B. D Mansfield spent Sunday at Dayton Ohio

OAKLAND RIDGE

Mr. and Mrs. Lawrence Groves spent Sunday with Mr. and Mrs Claude Alcorn.

Mrs. Howard Rogers and two sons Billy Ray and Sammy and Mrs James Dobson returned to their homes after spending a week with Mrs. Charles Miller.

Miss Francis Adams spent Sunday with Misses Louise and Mildred Hendren and attended Oakland Sunday School.

Mrs. Raymond Miller and son Ronnie spent Thursday with Mrs Dave Clifton and family.

Mrs. Clifford Meyers and two Nephews, Russell and Milton Durham spent the past week with Mr and Mrs. W. R. Thomas.

Misses Martha Winfired and Ruth Miller spend last week with their aunt Mrs. Samuel Rogers and attended Glencoe Revival Meeting.

Mr. and Mrs. James Brown spent the week-end with their parents Mr. Dane Carver and Mr. and Mrs C. I. Brown.

Mrs Ira Jones, two sons Ed and Harry and daughter Edna Lee spent Sunday with relatives near Bedford, Ky.

Miss Mary Evelyn Miller returned home with Mrs Howard Rogers for a weeks visit.

HEBRON

Robert L. Aylor recently united with the Lutheran Church.

Mrs. Nan Baker is recovering from a fall, which occured more than a week ago.

C. T. Tanner left Sunday for Frankfort, where he has a position.

Mrs. Harve Baker and children of Florence spent several days the past week with Mrs. Nan Baker.

The Lutheran Sunday School had their picnic Sunday near Independence.

Miss Kathry Jane Casper with some friends from Cincinnati were on a pleasure trip in New York last week.

Ben Godridge entertained his young friends with a party Saturday evening.

Mr. and Mrs. Homer Anderson and daughter, Mr. and Mrs. Wm Buckler were the Thursday evening guests of Mr and Mrs. Frank Anderson.

BANK LICK

Mr. and Mrs. Jesse Wilson of Verona, spent Sunday with Mr. and Mrs. Lon Wilson.

Ward Sleet and family moved last week to Campbellsville, Ky. We wish them every success in their new home.

Mgr. Walter Pennington, Mrs. Sam Sleet and Mrs. Harry Moore represented New Haven on the tour made by the food leaders of the Home-Makers Clubs of Bone County, last Thursday. They visited The Kahn Meat Packing Co., The Kroger Grocery and Baking Co., The Union Terminal and The Crosley Studios. This tour was planned and conducted by Miss Gillespie, and was very instructive and enjoyable.

The members and friends of the Beaver Christian Church are planning to meet at the church Saturday, September 10th, at 10 a m. and spend the day doing some much needed repair work and cleaning of the Cemetery. The ladies will bring a box lunch. Anyone interested is invited to come.

Teak Has Great Durability

Teak has great strength, elasticity and remarkable durability. It is not very hard, is easily worked and takes a beautiful polish. Once seasoned, it does not crack, shrink, split or alter its shape.

STOP DRIVING
with
QUESTION MARK
BRAKES

You may drive a lifetime with hydraulic brakes without a hint of trouble, but, through accident or neglect, the braking fluid in any type of hydraulics can leak away. Such an emergency won't leave you without foot brakes if you're driving one of our late-model used Hudsons with Double-Safe brakes. They have powerful Bendix self-energizing, four-wheel mechanical reserve braking system that takes hold automatically from the same foot pedal. Come in today and let us demonstrate the world's safest stopping in a Peronally Indorsed used Hudson or Hudson Terraplane.

Safety Specials
This Week Only

We've a limited stock of the world's safest used cars. Each thoroughly reconditioned and Personally Indorsed. Don't miss these great bargains in unused mileage.

1938-Hudson 6 Touring Sedan, Electric Hand, Heater and Radio Gunmetal Metal Grey One Owner, only driven 8,000 mi Cost $1295 our price **$995**

1937-Hudson 8 Touring Sedan, Electric Hand - Same As New Spruce Green **$785**

1936-Hudson Sedan, Heater, Electric Hand and Trunk Ocean Blue ---------- **$595**

1936-Terraplane Sedan Black, like new ----- **$545**

1935-Hudson 8 Sedan, Heater Electric Hand Black ---------- **$445**

1935-Terraplane Sedan, Heater, Electric Hand and Trunk-Sun Tan------ **$445**

1935-Terraplane Special Brougham, Heater, Electric Hand—Black -------- **$445**

1935-Plymouth Sedan Black ---------- **$420**

1934 Chevrolet Touring Tudor Sedan, Trunk **$385**

1932-Essex Coach Black ---------- **$185**

1930-Chevrolet Roadster-Rumble Seat Black **$125**

1936-Ford Coach, black, new Tires, Heater Same as new ------ **$425**

1933-Chevrolet Master 2 Door Sedan, New Tires and Bat. A-1. Same as New **$315**

Come in today and get a Bargain

WALTON GARAGE

Phone 40

WALTON, KENTUCKY

WALTON BUSINESS ASSOCIATION
presents
19 Reasons 19
Why You Should Trade In Walton

SCHNEIDER'S GROCERY
QUART MASON JARS, per doz 75c
½ GAL. MASON JARS, per doz $1.05

COMMUNITY PUBLIC SERVICE COMPANY
A Few Westinghouse and Electromaster RANGES Available at Cost.

CONRAD HARDWARE
School Supplies of All Kinds — Also Everything for the Canning Season — Paints, Varnishes and Enamels.
AT LOWEST POSSIBLE PRICE

WALTON FEED MILLS
WHITE FAWN FLOUR
Double Your Money Back Guarantee

C. B. TAYLOR
Walton, Kentucky
GROCERIES
MEAT——VEGETABLES

WALTON DRY GOODS STORE
We Can Supply Your Boy and Girl With Complete School Supplies

POWDER PUFF BEAUTY SHOP
SPECIAL SPECIAL
Free Bottle of Shampoo With Each Fingerwave
FOR FIVE DAYS ONLY

LINTON'S BARBER SHOP
WE SPECIALIZE IN WOMEN AND CHILDREN'S HAIR CUTS
If We Please You, Tell Others, If I Don't Tell Me

STOP at MANN'S GROCERY
for Frechtlings Seal Test
ICE CREAM

LAST WEEK'S WINNERS
First, Frances Burdine; Second, David Peebles.
$1.00 Winners, Harold Menke, Mrs. J. F. Jockey, Z. K. Clore, Herman Caldwell and David Williams.

WANTED! — NEW CUSTOMERS
Give Us a Trial On Your Next Order
We Try Hard To Please
LUSBY'S GROCERY

DeMOISEY RADIO SHOP
COMPLETE LINE OF GENERAL ELECTRIC EQUIPTMENT
STOVES — RADIOS — IRONS — REFRIGERATORS and FANS

VEST CHEVROLET CO.
WASHING and GREASING CAR
$1.49
NEW and USED CARS & TRUCKS

OUR AMBITION IS
to render the kind of service you want . . . when you want
DIXIE STATE BANK
MEMBER FEDERAL DEPOSIT INSURANCE CORPORATION

JONES' DRUG STORE
SPECIAL
Regular 50c Pro-phy-lac-tic Tooth Brushes
37c, 3 for $1.00

DRY CLEANING & PRESSING SHOP
GET YOUR FALL CLEANING DONE NOW
MEN'S SUITS 75c
LADIES' DRESSES ..... 75c and up
LOUIS SCHWAB, Prop.

CAMPBELL & ROBINSON
ELECTRICAL CONTRACTORS
We repair all electric appliances, fans, heaters, ranges, vacuum cleaners, floor and table lamps, irons, water pumps and etc.
PHONE WALTON 23

MODEL FOOD STORE
Staple and Fancy Groceries, Fine Quality Meats, Fresh Fruits and Vegetables.
CHAS. B. ROUSE
Phone 21 -:- Walton, Kentucky

TEXACO SERVICE STATION
DISTILLED
To Keep Your Engine Clean - HAVOLINE WAX-FREE MOTOR OIL
GUY ST. CLAIR, Prop.

This Week's Drawing Will Be
Held in Front of
WALTON DRY GOODS STORE

WALTON GARAGE
Save on MARATHON Goodyear Tires

TO SHOW YOUR APPRECIATION
BOOST YOUR HOME TOWN MERCHANTS
Say You Saw It In the Advertiser

BACK TO SCHOOL SALE

Sale Starts Tomorrow!

BOYS' DRESS SHIRTS Fast Color—Sizes 6-14, 69c Values (Novelities) 39c	**BOYS' POLO SHIRTS** IN PLAIN COLORS AND STRIPES 23c	**Boys' Shirts and Shorts** PAIR 25c pr.	**BOYS' GOLF HOSE** SIZES TO 11 15c pr.
BOYS' TENNIS SHOES PAIR 59c	**BOYS' SUITS** SIZES 2 to 6—FAST COLOR 25c	**BOYS' LONGIES** 8-18—FULL CUT—NEW FALL MERCHANDISE 89c pr.	**Boys' Blue Chambray Shirts** SIZES 6-14 39c
Ladies' Fast Color Dresses SIZES 14 to 46 39c	**LADIES' COTTON HOSE** 8½ to 10½ 9c pr.	**CONGOLEUM RUGS** 9x12 $4.98 VALUES—SPECIAL $3.98	**Fast Color Materials** 36 INCHES WIDE—BEAUTIFUL PATTERNS—2 YARDS 25c
Ladies' Broadcloth Slips SIZES 32 to 46 23c	**Ladies' Hand Embroider Gowns** WHITE and COLORS 29c	**Girls Fast Color Dresses** SIZES 1-16 (SMALLER SIZES WITH PANTIES) 39c	**SILK SLIPS** SIZES TO 46—59c VALUES 39c

Girls and Boys Oxfords and Fancy Slippers, sizes to 2 pr.	98c	Boys Overall Pants, sizes 6 to 16 pr.	69c	Glass Towels - Part Linen Standard Width and Length ea.	6c
Ladies and Girls Silk Panties	9c	Oil Cloth. 48 in. wide Beautiful Patterns yd.	23c	Bleached Sheets 72x90 Good Size Hem	48c
Boys Overalls, sizes 6 to 16 pr.	39c	Ruffle Curtains with fancy tie backs, Green, Blue, Gold & Red pr.	49c	Brown Muslin 36 inch yd.	7c
Men's Overalls, sizes to 44 Suspenders and Hi Back pr.	89c	Men's Full Cut Blue Chambray and Grey Covert Shirts	49c	Men's Work Pants, Plain and Striped Patterns pr.	59c
Ladies Fast Color Dresses Extra sizes to 52	49c	Girl & Ladies New Fall Oxfords in Brown-Black and Suede Comb. pr.	$1.95	Ladies Felt Bed Room Slippers pr.	39c
Men's Fancy Rayon Socks, sizes 10-12	3 prs. 25c	One Lot of Ladies Silk & Sheer Dresses. Values to $2.98, Special	$1.69	Fancy Curtain Material, red, blue green and gold. reg. 19c Quality yd.	9c
Anklets 25c Grade New Fall Patterns Plain Colors & Stripes sizes 6-10 1-2	10c	One Lot of Ladies & Children's Hats Values to $1.98. Very Special	25c	Ladies and Girls Silk Hose, 39c Values pr.	10c

Boys Knickers, pr. 49c **Rag Rugs, 18x30, ea. 19c**

WE ARE OFFERING MANY OTHER SPECIALS. COME EARLY AND BUY AT THESE LOW PRICES AS MERCHANDISE IS GOING UP EVERY DAY

FREE! FREE! FREE! FREE!
A Beautiful Pencil and Other Fancy School Gifts Given Away With Every Purchase Made During Our "Back To School Sale."

DIXIE DRY GOODS CO.

Incorporated

Dixie Highway & Garvey Ave. Erlanger, Ky.

BACK-TO-SCHOOL SHOES!

FOR GROWING GIRLS

See Quality Sample Shoes First and Save
Try one pair of our shoes at the same cost to
You as you have been paying for cheaper shoes

REGULAR
$5 Oxfords

In all white and brown and white. A size for everybody, but not in every style.

$2.65 NOW

BEST BY TEST!

WE SELL BETTER SHOES FOR LESS AND PROVE IT

For Your Convience, Open Thursday and Saturday Evenings.

YOU BE THE JUDGE

QUALITY SAMPLE SHOE SHOP

627 MADISON AVENUE OPPOSITE W OOLWORTH'S COVINGTON, KY.

Smith Reunion at Visalia Home

SMITH REUNION

The first Smith Reunion was held Sunday, August 28, 1938, at the home of Mr. and Mrs. Spence Setters of Visalia, Ky., who resides in the stone house of the Old Therlkeld homestead.

All brought well-filled baskets, the table was spread on the lawn for the noon hour, which was decorated with beautiful boquets of flowers. After offering of Thanks everyone did ample justice to the bountiful feast which consisted of all the good things of the season.

The crowd had a good time, singing and playing music lots of good cheer and pleasant conversation prevailed. The only regret was some of the relation were not present to enjoy the day with us. In the afternoon , Charles Grow, the Kentucky Post photographer motored out taking several pictures. The Smith brothers and sisters who stil survive are Harvey Smith, Kansas City, Kansas; Wm. Smith Hamilton, Ohio; Bart Smith, White Villa, Ky.; James Smith, Visalia, Ky; Clarence Smith Newport, Ky; Mrs. Anna Baynum Visalia, Ky; Mrs. Fannie Cheesman Visalia, Ky.; Mrs. Bertha Setters Visalia, Ky. Those who enjoyed the day with them were: Mrs. Ola Smith and sons, Harvey and Jimmie of Kansas City; Mrs. Gertrude Smith and son Harold of White Villa; Mrs Fannie Cheesman and son, John of Visaila; Mr. and Mrs. Raymond Smith of Lebenon, Ohio; Mrs. Margaret Smith, son and daughter, Billie and Lavern of Hamilton, Ohio; Master Donnie Nickels, Hamilton, Ohio; Mrs. Eva Lee and son, Bobbie of Hamilton, Ohio; Mr. and Mrs. Jas Smith of Visalia; Anna Mae, Harold Lester, and Donald Smith, all of Newport, Ky.; Spencer Setters and children, Louis, Howard, Viola, Albert Setters and children, Ileen Murl, Eugena, Betty, A. J., and Lowell, all of Visalia; Mr. and Mrs. Milton Setters and children, Milton, Jr. Jean and Janet of Latonia, Mr. and Mrs. H. Losey and children, Elmer Marjorie, Deloris, Lou Vella, and James Ray of Mt. Zion, Grant county; Mr. and Mrs. Shirley Halderman and children, Robert, Virgil and Billie of Visalia; Mr. and Mrs. Joe Setters and daughter, Joe Ann of Stafordsburg; Mr Frank Fredrick of Visalia; Mrs. R. S. Wayman and daughter, Mae Frances of Ryland; Mr. and Mrs. Virgil Armstrong and sons, Frankie and Earnie Ray of Visalia; Mrs. Alberta Cheesman and children, Marjorie, Charles and Elizabeth of Visalia Mr and Mrs Carl Smith and children, Frances, Dorothy, Ruth, Junior, David, Gene, and Earl of Kenton station; Mr. and Mrs. Alfred Smith of Visalia; Mr and Mrs. Edward Smith and son Charles of Covington, Cathleen and Betty Cheesman of Oak Lawn; Mr and Mrs. Harry Caldwell; Mrs. John Ware and daughters, Melba and Thelma; Mrs. Mildred Fredricks; Mr Coleman and Martha McClure of Mt. Zion, Ky; Miss Neva Cross of Morning View, Ky; Charles Grow of Covington,all left at a late hour hoping to nave another reunion in the coming years. We were all happy, but it sure was sad when we shook hands with uncle Harvey and family as they left to return to their home in Kansas City, Kansas.

Birthday Celebration

The Locus Grove of Mr. and Mrs. Walter Noel of Glencoe, Ky, was the scene of a very pleasant gathering of friends and relatives Sunday August 28. This occasion being the birthday anniversary of her mother Mrs. Ruth Chapman Noel.

She was the recipient of many nice gifts.

Those present on this happy occassion were: Mr. and Mrs. Dave Scott and son; Mrs. Arthur Mays Glencoe; Mrs. Mollie Breeden of Louisville, Ky.; Mr. and Mrs. Hubert Minor and of Middletown, Ohio; Mrs. Nellie Thompson and two daughters of Hamilton, Ohio; Mr Mr. and Mrs. Glyn Taylor and daughter of Dayton, Ohio; Mrs Vesie Ruth Tinnerer and two children, Hamilton, Ohio; Mr. andMrs. Olver Miller and son of Worthville Leslie Chapman of Wheatley, Ky; Mr. and Mrs. Carl Hudson and tree children, Worthville; Mr. and Mrs. Less Howe and seven children; Mr and Mrs. Bill Snow; Mrs. Nannie Chapman Lilley, Williamstown, Ky.; Author Rolden and Mrs. Cora Bladen and son; Mr. and Mrs. John Perry, Lusby Mill, son and wife; Mrs Paskel Jones and daughter of Owenton, Ky.; Mrs. Susie Webster and children, Walter Chapman, wife and two children; Howard Chapman; Clay Thompson and father, Worthville; Mr. and Mrs. Pete Noel, Williamstown, Ky.; Charlie Chapman; Mr. and Mrs. Bob Snow and daughter; Mr. and Mrs. Walter Noel and foster son, Paul; Rev. Hite of Sanders, Ky.; Mr. T. Smith; Rev. King and wife, Covington, Ky.;

At the noon hour the tables were spread with a wonderful dinner and the birthday cakes were loaded with greetings and Happy Birthday. They all gathered around the table and a group of young girls sand "Happy Birthday To You". In the afternoon serviceswere conducted by Rev King of Covington, Ky., who spoke on from the Cradle to the Golde Marie Snow.

I Have Gone the Last Mile of the Sun Set. The Favor Hymn sung by Way and many other songs sung by Mrs. Scott and the young people.

Ruth Noel is 78 years old, having lived to see five generation; five children; 21 grandchildren; 22 great grand children; 1 great great grand child sent greetings to her wishing her many more Happy Birthdays.

Mr. and Mrs. O. E. Petty Hosts for Reunion

Mr. and Mrs. O. E. Petty of Independence, Ky., entertained a large crowd of neighbors and friends at their family reunion in their lovely spacious lawn within the shade of the great forest beech trees, which adorn the same.

A long table was spread and loaded with all the delacaises of the season of which great plates of golden brown fried chicken was the most prized. Midday meal and evening dinner were both served as the sun sunk in the golden west.

Each family group departed for their homes bidding each other a merry farewell.

Those in attendance were children and grandchildren of Mr. and Mrs. A. E. Petty; Mrs. Lottie Petty and two daughters, Ruth and Anna Mae; Mr. and Mrs. Clyde Petty; Mr. and Mrs. Arnold Petty and children; Selma Constance; Eldon Glenn; Carlos Adolph; Mr. and Mrs. Woodrow Petty and son, Allen Woodrow; Alton Petty; Miss Helen Petty and Kila Chloe Petty.

Friends were: Mrs. T. M. Glenn and two daughters, Lola and Mrs. Arthur Lawer and son, Ronald Kieth Mr. and Mrs. Jess Fornter and children Henrettia, Paul and grandchildren, Billie and Bobbie; Mr. and Mrs. Carl Riley and daughter, Mrs Jeanette Manning; Mrs. Mike Wagner and grandchildren, Dolores and Mr. Jerry Lawrence; Jess Cook and the host and hostess.

FLORENCE

The many friends of John Hamilton will regret to hear that he is on the sick list.

Mr. and Mrs. Gilbert Carpenter of Dortha Avenue are receiving concratulations over the arrival of a fine son, born August 26.

Mrs. Cecil Terian and children of Virginia arrivied here for a two weeks' visit at her home on Shelby street.

Mrs. Laura Stephens has returned to the home of her daughter"s, Mrs Osborn of Erlanger, after enjoying a delightful visit with her sister, Mrs Perry Barlow and usband.

Mrs. Pearl Baker and children spent several days the past week with Mrs. Nan Baker of Near Hebron. Mrs. Baker, being confined to her room, suffering fram a recent fall.

Rev. Ezra Keller and wife of Illinois are spending their vacation here with her brother, J. P. Tanner and wife and other relatives.

Mrs. Lill Conner and family moved from R. H. Tanner porperty to Cincinnati, Saturday.

Mr. and Mrs. P. J. Allen attended the Fair Chivot, Ohio last Thursday.

Mrs. Hattie Creel has returned home from a delightful visit with Mrs. Sallie Mills of Cincinnati.

Charles Fulten and wife have sold their home to Robert Aylor of Bellevue, Ky. We are glad to welcome Mr Aylor and family into our community.

Geo. Miller and wife of Covington spent the weekend here visiting relatives here.

James Edward Baxter and wife of Portland, Ind., and Ernest Baxter and family of Harrison, Ind., visited relatives here Sunday.

The many friends of Mrs. Colleen Garrett regret to learn of her illness She was taken to the hospital Saturday.

Mr. and Mrs. Claud Crovens are receiving concratulations over the arrival of a fine son born at their home in Newport.

The many friends of Uncle John Surface regret he still remains ill at his home. His host of friends wish for him a speedy recovery.

The Ladies' Aid Society of the M E. Church want to thank all who help in the chicken supper given Saturday night, which was a grand success. They took in 75 dollars, in cash.

Harold Worrell of Cynthina, Ky. is spending several weeks with his aunt, Mrs. Melvin Platt.

Miss Louanna Platt of Lexington Ky., spent the weekend with Mr. and Mrs." Melvin Platt.

Mr. and Mrs. Tommie Easton and Miss Mary Butts were Saturday night guests of Mr and Mrs. Melvin platt. Ice cream and cake wereserved

Mrs Anna Clore and Harry Blackburn were Sunday afternoon guests of Mr. and Mrs. Melvin Platt.

Wilson Marksberry and family have rented the R. H. Tanner preperty in Shelby street, vacated by Mrs. Lill Conner.

Mrs. Anna Clore has as her guests at dinner last Wednesday, her rother, W. E. Phillips, Mr. and Mrs Arthur Ross and his mother of Oxford, Ohio, and Mrs. Minnie Brodford.

Mrs. Mary Elvina Roberts spent the Sunday with Mrs. Jessie McCardle.

Mrs. Minnie Bradford visited her sister, Mrs. Carrie Easton and Mary Butts, Monday.

Shelby Beemon and wife entertained friends from Cincinnati, Sunday.

Food for Crickets

Crickets eat many things such as dead grass, rotten wood, dead insects, shell fish, seaweed, and partially decayed rags.

BEAUTY SPECIALS

FOR AUGUST ONLY
CHILDRENS' PERMANENTS

$2.00

I SPECIALIZE IN THE CARE OF CHILDRENS HAIR

Let us suggest our Frederick or Realistic Wave priced from $3.50 to $5.00. Also the Famous Zotos at $10.00. Jamal, $6.50 and Vaper Marcel at $4.00 and this Melotone Oil Wave $5.00.

MY OWN SPECIAL AT $2.50

Powder Puff Beauty Shop

Operated by Edna Stamler
—13 Years Experience—
78 South Main St. -:- Walton ,Ky.

FALL TERM STARTS, TUES., SEPT. 6th

SPECIAL DISCOUNT of $25 Given to Those Who Enter During August and September on the Combined or Accounting Courses.

ENROLL NOW!

for one of the following courses:
ACCOUNTING, DICTAPHONE, BOOKKEEPING
COMBINED, SHORTHAND, BOOKKEEPING
Special Classes for Review Students

CURTIS COMMERCIAL COLLEGE

EDWARD C. BADER, Principal
Pike and Madison Ave. Covington Phone: COlonial 0583

James Theatre
Walton, Kentucky

A big evening of entertainment—The picture you've waited to seee, Robert Taylor for the women, a big prize fight for the men, a gang comedy for the children—ITS

"THE CROWD ROARS"

with
ROBERT TAYLOR AND MAUREEN O'SULLIVAN
ONE NIGHT ONLY FRIDAY SEPT. 2ND
Friday, September, 2nd.

CLAUDE RAINS—FAY BAINTER—JACKIE COOPER
in

"WHITE BANNERS"

TWO SHOWS AT 6:45 AND 8:30 P. M.
Saturday, September 3rd.

ALICE BRADY—TOM BROWN—CHARLES WINNIGER
in

'GOODBYE BROADWAY'

Special Matinee Price 15c at 2:30—One Evening Show at 7:30 P. M.
Sunday, September, 4th

A BIG LABOR DAY SPECIAL ATTRACTION—ADMISSION ONLY 10c
LARRY BLAKE—DICK PURCELL
in

"AIR DEVILS"

TWO SHOWS AT 6:45 AND 8:30
Monday, September, 5th

ANOTHER BIG BARGAIN NIGHT ATTRACTION
SMITH BALLEW—EVELYN DAW
in

"Penamints Bad Man"

ADMISSION ONLY 10c—ONE SHOW AT 8:00 P. M.
Tuesday, September 6th

LOUIS HAYWARD—BARBARA READ—ERIC LINDEN
in

"MIDNIGHT INTRUDER"

A true story of a young man's lies and an exciting girl who couldn't be fooled when it comes to love.
Wednesday, September, 7th

ANOTHER BIG WEEKLY SPECIAL
LORETTA YOUNG—JOEL McCREA—STUART ERWIN
in

"THREE BLIND MICE"

ONE SHOW AT 8:00 P. M.
Thursday, September 8th.

1935 2-DOOR
Chevrolet
$375.00

1936 STANDARD 2-DOOR WITH TRUNK
Chevrolet
$395.00

AL JAEGER
PHONE 57
INDEPENDENCE, KY.

RE-UPHOLSTERING
Living Room Suite
SEPCIAL
$37.50
Big Selections
Beautiful Colors and Designs
Easy Terms

NEW SPRINGS
PACKING
REFINISHING

MAJESTIC UPHOLESTRY CO.
Call for Samples
WALTON 30

GORDON'S
AUGUST PAINT SALE

This will be without a doubt the greatest paint and roofing sale ever offered around this part of the country.
Just recently we purchased 2 carloads of Nationally Advertised Paints and Roofing. We can't wait until September. We must turn the merchandise into cash

Save as Much as 50%
Don't Wait! Hurry!
SALE IS NOW ON

Plaza HOUSE PAINT
All Colors Reg. $1.95 Val. — $1.45 Gal.

Tavern HOUSE PAINT
Lead and Oil Reg. $2.75 Val. — $1.95 Gal.

Johnson's HOUSE PAINT
100% Lead and Oil Reg. 3.75 Val.
Spreads 800 Sq. Ft. per Gal. — $2.95 Gal.

On all 3 grades of House Paint 5c per gal. discount on 5 gal. or more.

NATIONALLY ADVERTISED ROLL ROOFING
35 lb. Reg. $1.00 value — 79c Roll
55 lb. Sale price — $1.09 Roll
75 lb SLATE Re. $1.95 val. — $1.59
Red or Green

ONLY 50 GALLONS ALUMINUM PAINT
Reg. $3.50 value — $2.25 gal
Another grade at $1.89

100% Pure ASBESTOS, ASPHALT ROOF COATING
Reg 50c gal. Saleprice — 24c gal.
In 6 Gallon Kits

4-hr. Enamel
For Furniture and Auto
Reg. 89c. Val.
Sale price — 69c qt. qt.

Inside Gloss
for walls and woodwork
Reg. $2.95 gal.
Sale price — $1.98 gal

100% Pure Raw Linseed Oil
gallon — 79c

Extra Special!
4-in Paint Brush
49c
Reg. 1.00 value
only 100 at this price

Gum Spirits of TURPENTINE
gallon — 39c

5 Lbs PLASTIC ROOF CEMENT
Reg. 50c value — 25c

RED ROOF PAINT
Reg $1.25 val.
Sale price — $1.00 gal

Gordons

264 Pike Street Across From Security Bank Covington, Kentucky

Universary of Ky. Library

WALTON ADVERTISER

CONSOLIDATED WITH THE KENTON-CAMPBELL COURIER

Devoted to the Interest of Boone, Kenton, Gallatin and Grant Counties

Subscription $1.50 Per Year In Advance

WALTON, KENTUCKY, SEPTEMBER 15, 1938

Volume 23 Number 47

FINE OF $20 TO $100. FOR CUTTING, TEARING, MUTILATING BOOKS, NEWS-PAPERS, PERIODICALS BELONGING TO PUBLIC LIBRARIES.
See Ky. Statutes, Article 1884

Advertiser Offers Prize In "True Or False" Game

Nothing to Buy to Enter Fascinating Game; $1 Prize

Following onthe heels of the popularity gained by the radio program of True Or False, the Walton Advertiser is bringing this popular group pastime to our reader, and the best part is that each week a cash prize of one dollar will be awarded for the best set of ten questions and answers.

The first week's "Is It True or False" have several tricky questions, and after you get the right answers, quiz your family and friends and see how many they get right. There is no end to the fun, and many of the answers will surprise you.

After completing the "Is It True Or False" this week, sit down and make up a similiar list and send it to this paper. Use any question that you want (as long as it was not used over the radio broadcast in the past two weeks) and give the proper "True or False" answer. Once you get started at the game there will be no end to the number of questions that you will be able to think of. Make out your complete list of ten questions and answers and mail it to this paper. Competent judges will select the best set each week and they will appear in that week's paper.

It is fascinating fun to hunt the proper answers, and you will find many humorous answers. Get busy at once and get your list in this week. You may win the dollar bill that is offered as prize.

Baptists to Gather Next Week At Grant

The 136th annual session of the North Bend Baptist Association comprising 29 churches in Kenton and Boone Counties, will be held Wednesday and Thursday at Bellevue Baptist Church, Grant, Boone County.

Rev. G. B. Bush, Moderator, who is pastor of Fort Mitchell Baptist Church, said Rev. Dr. W A. Horton, pastor of Mayfield Baptist Church Craves County who is Moderator of the General Association of Baptists in Kentucky will be the principal speaker Wednesday. His subject will be "Obedience to Christ and World Witnessing."

Dr. J. S. Kirtley, Erlanger, pioneer preacher, will speak Thursday on the subject "Our Baptist Distinctive." W. A. Frost, Louisville, editor of the Western Recorder, a Baptist publication, also will address the association. The introductory sermon Wednesday will be preached by Rev. C. J. Alford, Walton. The general theme will be "Obedience to Christ."

Reports will be made Wednesday and Thursday of various phases of denominational work.

Rev. Mr. Bush said the clerk reported 7,989 members in the 29 churches. He said, according to advance reports this year, that there will be a net gain of more than 200 members. The association will convene at 10 o'clock Wednesday morning.

VISITS FROM JAPAN

Mrs. Robert McClelland, of Kobi, Japan, is the house guest of her aunt, Mrs. E. A. Blankenbaker of Union.

Our Service is Available to All— Regardless of Financial Conditions.

CHAMBERS and GRUBBS Funeral Home

WALTON, KY.

Arrange for Tag Day To Raise Funds for Crippled Children

Support of Citizens Asked to Aid This Worthy Cause

At a meeting at Boone-Kenton Chapter of the Crippled Children Society of Kentucky, held recently in the women's division of the Covington Y. M. C. A., with Mr. John J. Howe presiding, final arrangements were completed for a tag day September 17 for the benefit of crippled children.

Mr. H. P. Day, Ways and Means Committee Chairman, appointed Miss Ann C. Meyers Chairman of tag day arrangements, Mrs. Benjamin Kean and Miss Mary Laidley co-chairman, and Mr. John Hanauer Treasurer.

Proceeds will be used to pay the nurse who looks after the crippled children and to purchase shoes, medicines, and other necessaries for crippled children. No salaries are paid to anyone connected with the chapter except the nurse, Mrs. Griffith.

Workers selling tags will station themselves at strategic point in Covington, Latonia, Ludlow, West Covington, Bromley, Fort Mitchell, Erlanger, Elsmere, Independence, Florence, Burlington, Walton, and Union.

WPA EXHIBIT ARE HELD IN COVINGTON

A two-day Works Progress Administration exhibit of projects in nine northern Kentuck counties opens today at the City Market House, Seventh street, Covington. The exhibit will be open from 11 a. m. to 9 p. m.

Exhibits include an illustration of work done in the following projects: Training cente, housekeepers side clothes, shoe and furniture renovation and road and bridge construction. Counties included are Bath, Bourbon, Bracken, Campbell Harrison, Kenton, Nicholas, Pendleton and Robertson.

MOTOR CLUB TO HOLD MEETING IN BOONE

The Northern Kentucky Motor Club Tuesday night made tentative plans for a meeting with Boone county residents of the Petersburg-Beaver section to promote the construction of an extension of State Route 20.

According to officials of the club, resident of Boone county should have State Route 20 extended from Petersburg to Grant and later to connect with Route 42, near Beaver.

Arrangements are being made to hold the October meeting at Petersburg. Residents along the route of the proposed new road will be urged to attend.

FLORENCE HOUSE AND LOT WILL BE SOLD SEPT. 22

The house and lot owned by A. J. Littrell located on YYouell street in Florence will be offered at a public sae to be hed there Thursday, September 22, at 10:30 a. m. Also a large amount of household and kitchen furniture will be sold.

VERONA PICNIC IS GOOD SUCCESS

The annual Labor Day picnic held at St. Patrick's church, Verona, was attended by one of the largest crowds in its history, and all enjoyed themselves immensely. Reverend John Jobst received many congratulations on the dinner served, and the fine manner in which the affair was handled.

The drawing was held on the picnic grounds, supervised by John Ryan of Beaver Lick. A three year old boy was selected to draw the winning numbers, and first prize was awarded to Phil Mueller, LLL Highway, Covington; second prize, Mrs. J. Fleege, 3226 Latonia ave., Covington, and third prize to Francis Williams, Walton.

Reverend Jobst extends his thanks to the merchants of Walton and the surrounding communities and visitors for their hearty co-operation in assisting in making this day so successful.

Rev. Lee D. Fisher To Conduct Revival At Christian Church

Services to Start September 26

Reverend J. M. Ervin, pastor of the Walton Christian Church anounced today that revival services would begin at that church Monday, September 26 and continue through Sunday, October 9. Reverend Lee Davis Fisher of Somerset, Kentucky, will conduct the series. He is well-known for his soul-stirring messages, and had conducted two other revivals here in previous years.

Services will start each evening at 7:30.

Warsaw Youth Dies From Injuries Tuesday

Victim of an unusual accident, Milford Rae Ordor, 18, of Warsaw, died Tuesday in the Booth Memorial Hospital.

The youth, hospital attaches said, was riding on the running board of an auto Sunday night when the steering wheel locked as the car was going around a curve, six miles east of Warsaw.

A cliff borders the road and the youth was burshed along it before the auto was brought under control. He suffered a badly cut hip.

Florence Man Is Killed Monday

L. R. Idol, 53 years old, 634 Dixie Highway, Erlanger, grocer and prominent Democrat in Kenton County, was killed Monday night when struck by an automobile as he was crossing the highway near Carlisle Avenue, Elsmere.

A tentative charge of manslaughter was placed against Carl CoCarty 19 143 Divison Avenue, Erlanger, driver of the car, by Kenton County Sheriff Henry A Berndt. McCarty was released own recognizance by Kenton County Judge John B. Read.

Dr. James P. Riffe, Kenton County Corner, said Idol suffered fractures of the skull, right leg, right arm, rib, and a lung puncture.

Sheriff Berndt said McCarty and five other young persons were driving to church services at Walton when the accident accurred.

Idol is survived by his widow, Mrs. Viola M. Idol, two brothers and three sisters.

KENTON P.-T.-A. TO MEET MONDAY

The Kenton County Council of Parent-Teachers Association will hold an all day meeting Monday, September 19, at the Simon Kenton school in Independence.

Plans are formulated for a school of Instruction which will benefit ever local Parent-Teacher Association.

An invitation is extended to all Parent-Teacher members to attend.

Reservations for luncheon can be had by calling Mrs. Frank Hedges Hemlock 4299M. Luncheon 35 cents

LEBANON CHURCH SERVICES

Everybody is cordially invited to worship with us at our Sabbath Services on Sunday, September 18 both at 11 a. m. and 7:30 p. m.—Rev. Charles W Anderson, Minister.

CHICKEN DINNER

The Ladies' Aid Society of the Florence Baptist church will serve a chicken dinner at the church on September 17. The public is cordially invited to attend.

METHODIST CHURCH MEETING

A meeting of the stewards, pastors and laymen of the Covington District will be held in the Walton Methodist Church on Friday, September 16, with an all-day session, beginning at 10 o'cock. Lunch will be served in the dining room of the church.

TO SELL SIX ROOM HOUSE NEAR WALTON

Mr. Nannie Hisle is advertising the sale of her home and 14 acres of land to be held Friday, September 23, at 2 p. m. There are plenty of outbuildings and the land is in good shape. W. B. Johnson and Company, are handling the details.

Is It True Or False

1. If you owe a bill for $1.00, you can legally force your creditor to accept 100 pennies as payment.
2. In the East Indies there is a fish which climbs trees.
3. The highest state court in Connecticut is termed the Supreme Court.
4. In Europe there are no true deserts.
5. The real name of "Father Devine" is George Baker.
6. The Snake Bird is so called because it feeds upon young snakes.
7. One of the most active and gamest of fishes is the trout.
8. More persons in Haiti speak the Spanish language than any other.
9. That the column of most newspapers are two inches in width.
10. Mammoth Cave was an important source of potassium nitrate during the War of 1812.

Answers to "Is It True Or False" will be found in the Classified Column on Page Eight each week.

Residents on Local Road Petition for Work Order

The owners and tenants of farms located on the Stephenson Mill Road filed petition for re-construction of the Stephensons Mill Road at a recent meeting of the commission.

The Kentucky State Rural Highway Commission and to George S. Lyon, Chief Engineers at Covington.

This road is located west and connecting State Highway No. 25, the entrance is intne City limits of Walton at one end and Midway between Walton and Verona on Route 16 at the other end of the road.

This road is approximately five miles in length. The road is now separated by Mud Lick Creek, which is an impassable barrier to continuous travel between the portion from Walton to the Mud Lick Creek and from the Verona Pike No. 16 to the Mud Lick Creek and we urge the construction of a bridge or a waterfable over this creek.

The owners and residents along this road constitute a population of 64 adults and 26 minor children. There are a total of approximately 3,000 acres. (estimated value of over $150,000 with buildings etc.,) of rich farming land with this road being the only means of outlet.

A total of 24 families live on the farms on this road, of which 15 families reside on the Walton entrance and nine families on the Verona Pike entrance.

Close relatives and neighbors living on this road within one or t wo miles of each other, but separated by Mud Lick Creek, are now compelled to travel a distance of 26 miles for a round trip in the transaction of business, or in friendly visits as traveling from either side of the road they are now compelled to make a carcuitous route through the town of Walton to reach the other sode of this road.

For the purpose of securing this greatly desired and much needed improvement the owners and residents of this road banded together under the title of the Stephenson Mill Road Welfare Association.

CONGRATULATIONS

Eagle Tunnel—Born to Mr. and Mrs. John Wallace, August 31, a daughter named Anna Louise.

Walnut Lick—Mr. and Mrs. Wilbur Florence are entertaining a new baby at their home, born recently.

Mt. Zion—Mr. and Mrs. Everett Hopkins are proud parents of a baby daughter, Rose Mae, born Wednesday, September 7.

Union—Sue Ellen was the name chosen by Mr. and Mrs. Joe Ryan for their daughter born September 10 at St. Elizabeth's Hospital.

Walton—Mr. and Mrs. Arthur Raymond Stevens (nee Grace Williams) are parents of a six and a half pound daughter, Donna Grace, born at St. Elizabeth's Hospital on August 27 at 10:30 o'clock.

East Warsaw—Mr. and Mrs. Woodrow Green are parents of a daughter, born September 6.

Walton—Congratulations were being received by Mr. and Mrs. Franklin Robinson on the birth of a daughter at St. Elizabeth's Hospital Thursday, September 8.

Covington Tobacco Warehouses Prepare For Early Opening Sale

Expect Huge Crop To Bring Fair Price

Tobacco warehouses in Covington are preparing for an early market, and are getting their floors in shape to expediate the weed movement by enlarging all handling equipment.

Gov. Chandler has asked that tobacco actions be started earlier this year to facilitate selling as much as possible before the holiday season.

Reports from other tobacco centers indicate that al floors are expecting a bumper crop this season, and for quality tobacco to command a fairly good price. Government surveys show that farmers of Kentucky have one of the largest burley crops ever grown in the state.

U. S. 25 To Be Open By October 25th

Engineers on the U. S. 25 north road-widening project expressed the opinion yesterday that traffic would be using the new road by October 1. At the present time three of the 5.2 mile section which is being widened from 18 to 20 feet have been completed in Scott and Grant counties, as has a one mile stretch from the detour to the second concrete section. The paving should be completed by September 15 and ready for use two weeks later, it was said

15 Arrested for Game Violations

Of the fifteen arrested, 13 were convicted and given fines totaling $240; two were dismissed; one appealed; four paid their fines, and four were compelled to go to jail. The four who paid their fines were assesed the sum of $55.50.

A total of 50 nets of various types and one minnow seine were seized by the wardens during August.

Of the total nets seized, 13 were hoop nets; 14 wing nets; 17 fiddler nets; four wire nets, and one minnow seine.

A party composed of Game Wardens Edwin Johnson, Darsie D. Gill, Eulis Cook, and Volunteer Wardens Bethge and Busby, confiscated 26 illegal nets in the Ohio River along the shores of Gallatin and Boone counties. Of the total, 10 were wing nets, seven hoop nets and nine fiddler nets.

SERVICES TO BE FRIDAY FOR J. SEBREE

Services for James K. Sebree, 216 residence followed by rites at the held at 10:30 a. m. Friday at the Florence Baptist Church.

Mr. Sebree, who was 71, died Tuesday after an illness of six months. He leaves his wife, Mrs. Myrtle Sebree; one daughter, Mrs. Stanley Utz; one sister, and three

He was a member of the Florence Baptist Church. Phillip Taliaferro, Erlanger funeral director, is in charge.

CHICKEN DINNER AND SUPPER

The Florence Methodist church will serve chicken dinner and supper Saturday, September 24, and every fourth Saturday of the month thereafter.

STEINFORT PROPERTY AT AUCTION SATURDAY

C. E. Steinfort, owner of a very attractive residence and farm, located opposite Spanish Villa, will sell at public auction Saturday, Sept. 17, the propetry, farming implements and household goods. The sale will start at 10:00 a. m. fast time. This is a dandy place, and will make some man and his family a good home and income.

SERVICES AT RICHWOOD

Regular services will be conducted at the Richwood Church Sunday morning at 11 a. m., and Sunday evening at 7:30 p. m. A very cordial invitation is extended to all to worship with us. The regular Sunday School hour will feature the presentation of pins for attendance at Sunday School for the past six months to those who have had a record on regular, unbroken attendance.

Forward Northern Kentucky Week Set for Sept. 19-26

Merchants in Northern Kentucky to Join In National Drive

The week beginning Sept. 19 will be officially declared as onward Northern Kentucky Week by Mayor H. A. Knollman of Covington in a proclamation to be read Friday noon at the forum luncheon of the Covington Chamber of Commerce. The week is to be dedicated to retail merchants of the many Northern Kentucky communities.

E. J. Goodenough, president of the Chamber, will introduce Joseph Luhn, president of the Covington Retail Merchants' Association, who in turn will introduce Mayor Knollman. Following the reading of the proclamation, Arthur C. Horrocks, industrial adviser and economist, will speak.

"Forward Northern Kentucky Week" is the slogan adopted by local retail merchants to identify their program in the observance of National Retail Demonstration Week, to be held coincidentally with the Northern Kentucky activity.

During the week local retail merchants will make a concerted effort to call public attention to the story of retailing. Special window decorations, store dressing and publicity will be directed to retailing. Industrial exhibits in the stores will show each step nessary from the time merchandise is accepted from the wholesaler until it is ultimately sold across the counted to the consumer.

(Continued on page eight)

Covington Legion Post To Honor Constitution Day at Devou Park

Norman-Bernes Post Arranges Services Saturday, Sept. 17

Appropriate ceremonies commemorating the signing of the Constitution of the United States will be observed by Norman-Barnes Post No. 70. American Legion, Saturday, Sept. 17, at 2:30 p. m. in the Devon Park amphitheater, Covington, Ky.

Claude Victor, Commander announces the appointment of the following committee in charge of the affair; Jack Walsh, Chairman; Gregory Hughes, Judge Jas. Goodenough, Harry Sprekeimyer, William Riley, Glenn O. Swing, Lewis Kenny, Hub Logan, John Gaynor, and Art Ellerman.

A cordial invitation is extended the residents of Boone County to be present on this occasion.

An elaborate program has been arranged by the Committee, which should prove both interesting and impressive.

TO RETURN YOUNG MAN TO HOME HERE

Paul "Cack" DeMoisey, popular young Walton man, and one of the leading basketball players ever produced in Kentucky, lay near death in a private tuberculosis hospital in Detroit, Michigan, where he was taken several weeks ago in hopes that they could arrest the dreaded infliction.

At last report from his beside in that city, his father and other relatives are in constant attendance, and are returning him to his home here leaving Detroit at 7:45 p. m. tonight (Wednesday) and will arrive in Cincinnati at 7:00 a. m. Thursday Morning. His condition has shown no hopes for several days, and doctors have expressed grave doubts of his survival.

DEMOCRATS HOLD MEETING

The Young Men's Democratic Club of Boone county held its regular meeting Monday night, September 12, at Burlington.

State Highway Patrol Is Abolished Saturday

Officially, there is no Kentucky State Highway Patrol.

Some of the 200 members of the patrol, abolished Saturday by an order of Robert Humphrey, commissioner of highways, are on duty unofficially and without state-owned equipment.

Scores went to the State Fair at Louisville, Monday at their own expense and are acting as "state fair guards." Others, refused gasoline for their state-owned cars, left the autos in highway garages.

Status of the patrol probaly will be tested in a suit, which will be sanctioned by Gov. Chandler but filed in the name of some of the "dismissed" patrolmen, it was said at Frankfort Monday.

HEALTH depends on good VISION

Many Students Need Eye Care

Play safe. Even if they don't complain, often students suffer needlessly from eye fatigue which may become serious in later life. Get his or her eyes examined now.

Eyes Examined - Glasses Correctly Fitted Expertly

Delay In Eye Care Dangerous to the Young

It's so unnecessary to take a chance with their precious vision. It costs so little to give them the advantage of our finest, complete optical service.

DR. H. C. ARNZ with MOTCH Jeweler

613 MADISON AVE. COVINGTON, KY.

Established 1857

Walton Advertiser

The Walton Advertiser, Established 1916
The Kenton-Campbell Courier, Established 1937
Consolidated June 1, 1938

Entered as Second Class Matter January 1, 1916, at the postoffice at Walton, Kentucky

JAMES H. JUMP, Publisher
ROBERT O. DARLING, Editor
MARTHA R. WALLACE, Advertising Manager

Obituaries, Card of Thanks and all matter, not news must be paid for at five cents per line.

Foreign Advertising Representative
AMERICAN PRESS ASSOCIATION

MEMBER
KENTUCKY PRESS ASSOCIATION
ORGANIZED JANUARY 1?

Resurface Main Street

Efforts have been made in the past months to persuade the State Highway Department to patch and resurface the Main street of Walton. So far the powers that be have failed to recognize the vital need for this work. Something should be done as the street has become dangerous to motorists and others, and with winter in the offing, the situation will be more serious

The citizens of Walton should lend their support to obtain the necessary work and materials to bring our streets up to par, and to eliminate the dangerous holes and ruts along side of the strip of concrete through our city.

Our Main street bears more traffic during the week than many of the streets and highways surrounding Walton, yet they have received only slight attention. Proper care would increase the safety and pleasure of driving through our city, and would increase the patronage of the touring public.

By grading the earth portion of the streets from the curb to the concrete, and spreading a coating of chips and oil, then rolling, our highway would be a point of civic pride instead of the present deplorable condition that now exists.

:o:

Tag Day for Crippled Children

The Boone-Kenton Chapter of the Crippled Children Society of Kentucky, under the direction of Miss Anna C. Meyers, tag day chairman, has completed final arrangements to hold a tag day benefit on September 17.

Proceeds of the day will be used to finance their work in aiding crippled children and to purchase shoes, medicine and other necessities. No salaries are paid anyone connected with the chapter except the nurse, Mrs. Griffith.

Workers will be stationed at various points in Boone and Kenton counties and your nickels and dimes contributed to their workers will support a very worthy cause.

:o:

The New School Year

The past few days has marked the beginning of a new school year for approximately 2,100 Boone county young people. How much these young folks will profit from their experiences of the school year is not entirely dependent upon the executives in charge of the county school administration or members of the faculty.

The school administration may be alright and the teachers may be competent, but if the parents fail to recognize their duty or obligation as it relates to the conduct of their children during the away-from-school hours, then John or Mary are not likely to profit as they should from nine months of training. The best teacher on the faculty can't be very successful in instructing a student who knows no discipline at home. The importantance of parent-teacher cooperation can hardly be overstressed.

The start of the school year in Boone county is of more significance than the usual opening. Consolidations that have taken place in the last few years have proven their worth many times over, and through rural transportation the students have had the benefit of better educational facilities.

The schools of our county are providing the background for your children., the future leaders of your country. You should lend your wholehearted support to the superintendent, other executives and the faculty members for a successful year.

:o:

—And Sudden Death

Anything can happen in that split second of crash, even those lucky escapes you hear about. People have dived through windshields and come out with only superficial scratches. They have run cars together head on, reducing both to twisted junk and been found unhurt and arguing bitterly two minutes afterwards.

But death was there just the same—he was only exercised his privilege of being erratic.

This spring a wrecking crew pried the door off a car which had been overturned down an embankment and out stepped the driver with only a scratch on his cheek. But his mother was still inside, a splinter of wood from the top driven four inches into her brain as a result of son's taking a greasy curve a little too fast. No blood—no horribly twisted bones—just a gray-haired corpse still clutching her pocketbook in her lap as she had clutched it when she felt the car leave the road.

On that same curve a month later a light touring car crashed a tree. In the middle of the front seat they found a nine-months-old baby surrounded by broken glass and yet absolutely unhurt. A fine practical joke on death—but spoiled by the baby's parents, still sitting on each side of him, instantly killed by shattering their skulls on the dashboard.

Drive slow—enjoy life.

:o:

State Highway Patrol

With the recent "unasked for" opinion of the Attorney General declaring that money paid into the highway fund could not be diverted to support the State Highway Patrol system, the work of a fine body of men was temporally suspended, leaving our highways unprotected for the general enforcement of traffic laws.

When the act was passed in 1934 creating the department, it was not the thought of members that state highway patrolmen would become peace officers under the general meaning of the term. They did not suppose that state patrolmen would be used to supervise the conduct of elections in several counties of Kentucky, neither did they think that the state police would take it upon themselves to enforce the anti gambling laws in the larger centers of poulation.

There is always strong sentiment in the Assembly against the state encroaching upon the functions of local government. Sometimes political pressure by the state administration is strong enough to overcome the sentiment as it was in the election purge act, but a dinarily members are jealous of the right of home rule.

A state police force with too much power is not only a threat to home rule, but it can be converted overnight into a political weapon. Every business man who operates under the provisions of a state license is a likely target for state patrolmen who are more interested in the outcome of an election than they are in observance of the law.

There is a definite place in Kentucky's government for a state highway patrol, but the organization's primary function should be the regulation of traffic and not making arrests in misdemeanor cases.

State highway patrolmen can devote all of their time to traffic problems and be of more service to the state than they can by dipping into the affairs of local government. The Kentucky patrol includes many fine young men, but they are subject to the orders of their superiors, and often their superiors are motivated by politics.

Even the causual observer can readily see the need for the state highway patrol to pay more attention to traffic violations.

:o:

National Labor Relations

Announcements have been made by the President, and by President Green of A. F. of L. that important amendments to the National Labor Relations Act will be favored by both of them at the coming session of Congress. Nobody seems to be entirely satisfied with NLRB except the CIO, and John L. Lewis adds a little fault-finding by way of helping alibis for the claim that the Board acts prejudically in his interest.

:o:

"Only man clogs his happiness with care, destroying what is, with thoughts of what may be."—Dryden.

:o:

A Live Wire Briar Hopper

An Explanation! Why I am having my Briar Hopper stories reprinted; all but a few of my original stories were lost in the flood, having a great many requests for the stories I am having them reprinted with the intention of putting them in book form with other interesting matter—Will S. Norris.

DIXIE STORIES, ANECDOTES, SAYINGS; SOME OLD, SOME NEW, SOME ORIGINAL AND SOME OTHERWISE

By WILL S. NORRIS
5582 Belmont Ave., Cincinnati, Ohio

Uncle George Deatherage, one of Madison county's old-time prosperous farmers back in the 80's, hired a young man from another part of the country to work for him. He made a good faithful farm hand. It seemed like he was a fixture on the farm. One of the young man's friends said to Uncle George: "You could hardly run your farm without Tom Curry." Uncle George said that Tom was a good boy and did his work well but the time would come when Tom would leave.

He made the following comparison. That at one time he owned a little yellow horse. The little horse was used for everything that a horse could be used for on a farm. They drove him to church on Sunday, the children would drive him to school, would ride him to the postoffice for the mail and to bring in the cows, used him with the cart and with the plow; in fact he was so useful that it looked like the farm could not do without him. Like all good horses he lived out his allotted time and died.

The farm went on just the same. Uncle George said: "When Tom leaves the farm will go on just the same.' Uncle George Deatherage went to the Great Beyond a number of years ago. While the farm has fallen into other hands it has never been moved and continues to bring forth seed-time and harvest.

While we may think we are very important and things would not go without us, there are no necessary men and women. The world will go along just the same without us. Our object in life should be to do our little bit while we are here and try to make the world better by having passed through it.

JUST HUMANS

By GENE CARR

"Shine, Boss?"
"Do I Need One?"

Tidbits of Kentucky Folklore

BY
Gordon Wilson, Ph.D.
WESTERN KENTUCKY TEACHERS COLLEGE
BOWLING GREEN, KY.

RED-HOT FLANNELS

All of us know how much a passing institution the home-knit yarn stocking is; probably few have thought how equally passe are red-hot flannels. Not long ago I made a talk to a parent-teacher association and exhibited a pair of home-knit stockings to show how they would hold enormous quantities of Christmas goodies. Nothing that I have been connected within years created so much interest. I did not talk then of the passing of red flannels, but I will now. With the coming of better methods of heating houses has come a custom of dressing less warmly. Those who spend their days out in the cold probably still cling to warm underwear, from necessity; but imagine sitting a room with a temperature of 70 degrees all swathed in woolen underwear! It makes me warm, though I am writing this on one of the coldest days of the winter. Even outdoor men tell me that shorts or B. V. D.'s are sufficient for the worst weather. Evidently we have developed warmer blood or are less sensitive to cold.

When we went to the country school, we wore so many clothes that we looked like Dutchmen. Next to the skin we wore red flannel shirts or "bodies.." On top of those was an under garment of cotton flannel. Then with a hickory shirt, a coat and vest, an overcoat, a fascinator or a pair of ear-muffs over our ears or a cap pulled down with the ears the upper parts of our bodies ought to have been sufficiently warmed. We were equally well clothed on the lower part of the body, though I cannot recall having seen any red flannel drawers on the clothes lines in our community. That was reserved for Indiana, many years after my flannel shirt days. I think that I first felt an interest in Huckleberry Finn when he mentioned itching in eleven places at once. Any one who wore red flannels lived in a perpetual itching, so that on Sunday when the preacher described certain warm and torturing places, we experienced them in advance.

For middle-aged people and I ought to be much better than we are, for the tortures we endured as infants and small children should keep before us always the horrors of eternal punishment. I have seen more than my share of sweating prickly-heated little red bodies swathed in voluminous petticoats of red flannel. Parboiled we looked; parboiled we were until we could outgrow this curse of chilhood. A monument ought to be erected to the memory of the first prysician or old granny who believed that red flannel was necessary for the comfort and safety of a small child. That monument might take for its theme some of the warmest passages from Dante's INFERNO. It might represent a man, dressed up to represent a doctor, clad in a clinging garment of flame that quenches not like the fire kindled by lightning. I would have visions of babies swathed in the same fashion float forever before his eyes, like the visions of water and fruits before suffering Tantalus.

Where is linsey-woolsey and petticoats of wagon-sheet proportion? Where is red flannel, the enemy of comfort and the promoter of itching? Where are the layers of hot clothing that we used to sweat in until we were offensive when we stood around the schoolhouse stove? Whethere we are warmer-blooded than we used to be it doth not yet appear; certainly we can keep warmer with fewer garments than formerly and suffer only occasional chilblains.

MOUNTAIN SUPERSTITIONS

By Elmer Eary In Harlan Enterprise

To have rooks build near your house is good luck.

To have a magpie perch on your roof show stability of house.

Good luck to have flowering myrtle at your window.

The visit of a lunatic or an idiot to anyone is regarded as a fortunate omen.

A separate piece of wick lying in the snuff of a candle makes known the presence of a thief.

Good luck shows up when you grow double cabbage.

To have a stork settle on your house preserves against fire.

If two people say the same thing at the same time, they should make wishes, touch wood and touch blue, and their wishes will come true.

Luck comes with seizing a black snail by the horns and tossing it over the left shoulder.

If you cut your nails on Sunday you will see your sweet heart on Monday.

To wear gutta percha soles to your boots or shoes will cause disease of the eyes and impaired sight

When women are stuffing beds the women should not remain in the house, otherwise the feathers will come through the ticks.

Anyone who derides afflicted persons will suffer from the same infirmity.

You have as many sweethearts as you have white spots on you fingernails.

Money gained by a fool will soon leave him.

DO'S AND DON'T BY STATE FISH AND GAME COMMISSION

The Division of Game and Fish passes on some "Dos and Don'ts" which pertains to the firehmen.

1. Do wet your hands carefully before handling undersized fish that are to be returned to the water. A dry hand will remove a protective covering of lubricant, making the fish susceptible to attacks by bacteria.

2. Do handle undersized fish gently and return to the water carefully, so they will survive uninjured and provide better sport and more food for some other angler—even if it isn't you.

3. Do us barbless hooks whenever you can. Sush hooks provide better sport and make it possible to return undersized fish to the water with their mouths uninjured.

4. Do observe creel and size limits

5. Do watch you footing while wading. Even the best swimmers are sometimes at a loss when hampered by heavy boots and clothing in swift streams.

6. Do study fishing streams and urge improvements.

7. Do take a militant part in the fight against pollation.

8. Do cooperate with your local game and fish club in every way possible.

9. Don't venture into the woods without a first aid kit and a knowledge of first aid in the outdoors.

10. Don't be carless with fires or cigarettes. More than 90 per cent of all forest fires in the United States are man-caused and, therefore, preventable.

AN EVEN (?) TRADE

An editor friend tells us the following true incident: For years the editor had given a certain organization a liberal amount of space for club news, announcements and items of a similar nature. One day the editor learned that the head of the organization had placed a $17 printing order with a job shop.

How did you come to give that other shop that printing order?" the editor demanded of the club president. "Why didn't you give us a chance at it?"

"Well, I'll tell you," said the club president, in all seriousness. "We've been giving you all our news for several years, so we decided it was only fair to divide up our business and let the other fellow to our printing."—Exchange.

Another reason why we long to be young again is because we knew so much then.

Thorough Attention To Every Detail
The Taliferro Funeral Home
Phone Erlanger 87 Erlanger, Ky.

Dine at
LANG'S CAFETERIA
Just Wonderful Food
623-625 Madison Avenue
COVINGTON, KY.

FREE!
Estimates on Radio Repairs at 50? Scott Blvd., Covington, Ky. Hemlock 1121.
W. M. STEPHENSON,
Radio Specialist.

Constipated?
"For 30 years I had constipation, awful gas bloating, headaches and back pains. Adlerika helped right away. Now, I eat sausage, bananas, pie, anything I want. Never felt better." Mrs. Mabel Schott.
ADLERIKA
JONES' DRUG STORE
Walton, Kentucky

EYES EXAMINED—GLASSES FITTED
Hours: 9:00 to 4:00 P. M. and by Appointment
DR. J O. TYSON
OPTOMETRIST
18 Years Experience
28 Dixie Highway
Erlanger, Kentucky
PROMPT REPAIR SERVICE

COVINGTON CYCLE SERVICE
—We Repair All Makes of Wheel Goods—
WE SELL NEW & USED BICYCLES
31 E. 5th St. Covington, Ky.
Larry Blank HEm. 2113-J

PEOPLES LIBERTY BANK & TRUST CO.
COVINGTON, KENTUCKY
MEMBER FEDERAL RESERVE
Member Federal Deposit Insurance Corporation

SALES Ford SERVICE
LATONIA MOTOR CO.
EDGAR HANAUER
ALL MAKES OF USED CARS
3820 Winston Ave., Latonia, Ky.

T. W. SPINKS CO.
Building Material
Coal and Coke
Erlanger, Ky. Covington, Ky.
Dixie 7049 HEmlock 0063

Advertiser's Weekly Farm and Home Section

FARMERS LOOSE $24,480 UNDER AC PROGRAM

Boone county farmers will loose $24,430 under the 1938 Agricultural Conservation program unless they carry out additional soil building practices between now and October 31st, according to H. R. Forkner, county agent. October 31st is the last date for securing credit for soil building practices under the program.

The above figures averaged from field supervisors reports on more than 500 of the 1400 farms under the program listed in the county. Approximately thirty days will be required before complete reports can be secured. Reports of earnings by committies is as follows:—

Petersburg-Grant—48.8% earned.
Herbon-Constance—61.3% earned.
Burlington-Florence—57.0% earned.
Union-Beaver—62.0% earned.
Hamilton-Carlton—56.8% earned.
Walton-Verona—72.2% earned.

The use of phosphate, ground limestone, seeding of blue grass, orchard grass, timothy, red top, unhulled sweet clover and winter vetch are probably the most profitable practices that can be carried out between now and October 31st, to earn 100% of the allowance set up for the individual farm. The use of ACP phosphate will probably be the most profitable to be carried out, the use of agricultural limestone second and seedings third. Because all cultivated land should be seeded to a winter cover crop and if it is not to be plowed next year grass should be sown this fall, all the above practices become important.

Every farmers is urged to support his county in the campaign to earn 100% of the allowance. Do your part—earn 100 per cent of the allowance for you farm. Credit for carrying out soil building practices can be secured through the couty office for those farmers who can not secure it otherwise.

NORRIS BROCK CO.
Cincinnati Stock Yards

Live Wire and Progressive
An organization second to none. We are strictly sellers on the best all around market at reduced commissions.

We work for our customers first last, and all the time.

Reference: Ask the first man you meet.

Hope that you will eventually ship to us. Why not now?

Service That Satisfies

THE GARDEN WINTER STORAGE FOR VEGETABLES VI

By John S. Gardner, Kentucky College of Agriculture

Much of next year's garden performance depends on what is done during the fall months of this year, on the manner in which the garden is "put to sleep for the winter", for the nature of that "sleep" determines what the garden will do in the season to follow.

In these months, too, the sowing of greens, turnips, lettuce and winter radishes should continues, at least until October 10. Making periodic sowings of these every two weeks assures that at least some plantings will escape inordinately dry weather, as well as the damage the fleabeetles and plant lice sometimes do.

Now, to next year's garden. Everybody knows that in order to keep soil easily workable and able to hold moisture during dry times, humus manure, and the best gardens are those where this is done every year. However, stable manure is not everywhere easy to get, even every other year. But, there are other ways to make good the lack of stable manure humus, and if commercial fertilizer is used in connection, stable manure plant food, as well.

One way is to spread over the garden the tree leaves whose disposal in the fall is so often a problem. Another is to spread the "compost" that results from piling lawn clippings and the vegetable tops and sometimes weeds that are removed when a spent row is being prepared for a crop to follow Usually, the weeds are at this time immature but even though a few seeds may be present, the heating that goes on in the pile kill them. Another, is to "save" the fall weeds, even in a well-kept garden, by turning them under just after a killing frost, thus removing a winter-long outrage to the eye and making an asset of what might become a liability if left until breaking time in the spring when turning under so much unrotted and tough fiber might do harm.

Still another way, and the best way, is to sow in the two months to come, a winter-hardy crop, which besides furnishing matter to turn under next spring, saves plant food that would otherwise be lost, and keeps the soil itself from washing away because of winter downpours of rain and snow.

The most logical crop is one of the small grains. Of these, the most commonly used is rye, but wheat may be used at a saving in seed expense The best grain cover crop is barley for its straw rots down best and most quickly. Unfortunately, barley is not dependably hard north of the latitude of Lexington.

None of these add new plant food to the garden soil except in the sense that they give back plant food they have within themselves while growing, but they have saved by growing, but there are several winter-growing legumes that may be used, that store within themselves nitrogen that they themselves produce from nitrogen in the air. The best of these is hairy vetch, for it can survive any winter weather Kentucky encounters and if not turned under until April 15 or May 1, as on the "late" portion of the graden an enormous amount of nitrogenous humus material is produced. Started in September, and given a moist autumn, the growth hairy vetch makes by March 1 is quite worthwhile. Another winter legume is crimson clover, but it is not hardly enough to be safely used north of Lexington. It, too, should be sown no later than September.

For the state over, and particularly in that portion north of Lexington, the cover crop should be rye (or wheat), one and one-half bushel; hairy vetch, twenty pounds. For the southern half of the state, it may be barley, one and one-half bushel; crimson clover, fifteen pounds. These rates are for an acre.

It is not necessary, or desirable for that matter, to wait until the [illegible] ly. Then [illegible] ated its area [illegible] and the proper amount of seed [illegible]wn. For example, at the sowing rates just suggested, one-half pound of seed should be made to cover two hundred square feet.

The sowing of the cover crop need not interfere with the sowing of fall greens and the like, but both may be sown together with no harm to either cover crop or greens.

Ground preparation is not complicated, but merely the removal of the late weeds or the vegetable tops in the chopping out of which the soil is sufficiently stirred.

Still another cover crop could be a mixture of late greens and table turnips, sown at the rate of one ounce to three hundred square feet Where possible, hardy varieties should be chosen, and the mixture could be made of equal parts of the following: Siberian kale, Seven Top Essex rape, Purple Top Globe Turnip, and perhaps the leavings of spring radishes, and perhaps mustard. Merely scraping off the crab grass and what-not would serve for preparation, though deeper chopping would be improvement.

The point is to cover the garden with something, preferably winter-hardy, and better a crop that adds new plant food, but something, to furnish humus so sadly lacking in gardens it is not possible to cover adequately with stable manure September and October are the months in which the humus problem must be met, if at all.

How is Ethiopia getting along these days? We have heard scarcely anything from it since it was run over by civilization.

A GIFT YOU CAN CROCHET YOURSELF

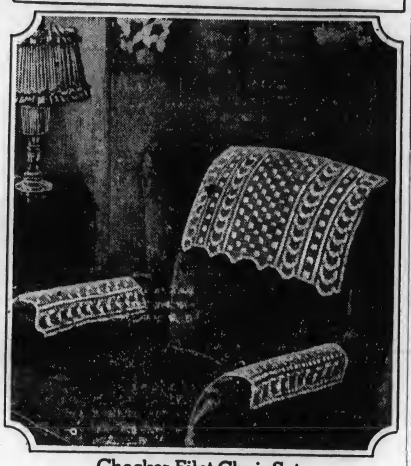

Checker Filet Chair Set

This attractive filet chair set is crocheted in knit-cro-sheen, to give new life to that fire-side chair. It can be washed as often as necessary, for all its soft beauty. It's the kind of gift that will delight any woman who is fastidious about her home. Direction may be obtained by sending a stamped, self-addressed envelope, with an additional three cent stamp, enclosing this clipping to THE CROCHET BUREAU of The Walton Advertiser, Walton, Kentucky, and this pattern will be mailed you direct from New York. Be sure to specify chair set No. 7038. Other appropriate gift items that are crocheted will be published here each week.

FEDERAL DUCK STAMPS ARE READY FOR HUNTERS

The 1938-39 series of Federal "Duck stamps," required of every migratory waterfowl hunter more than 16 year of age, depicts a pair of pintails or sprig coming in to a landing.

The stamps, which are sold for $1 each, are available at post offices in all county seat towns and in all cities of 2,500 population or over. More than 757,000 stomps were sold last year throughout the United States.

The Farm and Home

Many changes have taken place in the last decade in the general agricultural practices on the farmlands of Kentucky. With the introduction of modern farm machinery, intensive methods of cultivation have been cleaned for new farmlands.

Grassy and brushy areas have been burned to clear ground for agricultural purposes and to control certain insect pests.

The agricultural changes, when considered collectively from a statewide angle, have had a decided influence on the environment of many species of animal life. Intensive cultivation as now practiced and an abundance of wildlife do not go together.

The farmers years ago followed the practice of allowing certain fields to lay failed for one year. This system of farming resulted in the formation of well distributed areas covered with a variety of plants which greatly benefited the natural production of birds and animals. By laying idle one year, these fields afforded nesting and hatching sites plently of desirable range, and most important of all, weeds, grasses, and native legumes volunteered that furnished the necessary food.

The farmer today uses a method of crop rotation that does not call for any land laying idle. Crops follow crops immediately, and the environment necessary for birds and animals is gradually destroyed and the available range reduced.

The modern farm machinery of today was not known ten years ago and for that reason, little attempt was made to cultivate all the land on the farm. Wide hedgegrows were left between fields and no great effort was made to cut and burns all brush from ditch banks. In contrasts Today cultivation is carried on right up to the fence lanes. Shrubby field borders and grassy areas near fields are burned, thus destroying much needed cover. Ditches are also cleaned and burned, resulting in fields of from fifty to five-hundred acres of bare land acres which wildlife are reluctant to travel

Old fashioned farming was better for the production of wildlife as it provided the necessary types of cover, nesting and den sites and food Better game environment can be produced on many of our farmlands today by giving more thought to the necessary requirements of birds and animals.

DEPENDABLE MOTORS
of Covington.
412 Madison Avenue
REBUILT TRUCKS
NO DOWN PAYMENT.

LET US EXAMINE YOUR EYES THE MODERN WAY
L. J. METZGER
OPTOMETRIST — OPTICIAN
631 Madison Ave., Covington, Ky.

MAPLE TREE TAVERN
1 Mile South Of Walton
Dancing Nightly
All Popular Bottled Beers Served at Its Best
Jack Corbin, Prop.

Let us put your
FALL CLOTHES
in first class condition
We clean and block men's felt hats by factory methods.
Brown Dry Cleaning and Rug Cleaning Co.
DIXIE HIGHWAY
ERLANGER, KY. LATONIA, KY

Did you ever take a medicine to stop headache and have the headache stop and a stomach ache start?

We'll wager you didn't take an Anti-Pain Pill. Anti-Pain Pills do not upset the stomach. They take effect quickly too—and they taste like wintergreen wafers.

You can't do good work—you can't have a good time when you are suffering from
Neuralgia Headache
Muscular or Periodic pains

Why don't you try the Anti-Pain Pill way to relief? We believe you will be delighted with the results. Thousands of others are.

It will not cost much. Anti-Pain Pills sell for one cent each, (Sem in Economy Package) and one pill usually relieves.

Get Anti-Pain Pills at your Drug Store. Regular pkg. 25 for 25c. Economy pkg. 125 for $1.00.

PUBLIC SALE

I will offer for sale at the Marksbury Property

IN FLORENCE, KY., ON

THURSDAY, SEPT. 22nd

10:30 A. M. Rain or Shine

House and Lot In Florence

The house and lot located on YOUELL STREET in the town of FLORENCE, KY., on good street. Well situated and in good condition. Plenty of fruit and garden space. Nice three-room house, with bath and large cellar. Good furnace and other conveniences. Would make ideal home for small family. Several outbuildings, and all have been newly covered and painted. Will sell for the high dollar. Now is the time to buy a home!

At the same time and place I will offer:

Two bedsteads, folding davenette, two wash stands, sewing machine, dresser, two center tables, rocking chairs, dining chairs, chiffioneur, oil stove, cook stove, extension table, small table, dishes and assortment of cooking utensils, electric washing machine, safe, icebox, Crosley Radio, bed clothes, and other articles to numerous to mention, but that are always needs around the house.

SIX TONS OF LUMP COAL IN THE CELLAR

Terms: Made Known Day of Sale

A. J. LITTRELL, Owner

Revival Services

Will Begin At The

Verona Baptist Church Monday

7:30 P. M.

Rev. Martin, pastor of the Erlanger Baptist Church will do the preaching—you are most cordially invited to attend.

Compliments of

J. L. HAMILTON FUNERAL SERVICE

VERONA —:— KENTUCKY

VISITORS FROM INDIA

Mrs. Maud N. Rachal, of Union, is entertaining her son, John M. Rachal and his wife for a few days. They are residents of Calcutta, India and will return to their home there sailing from New York on the S.S. New Amsterdam September 27. Mr. and Mrs. Rachal spent several years in China before going to India.

CARD OF THANKS

We wish to thank our many friends for their kindness in the illness and death of our husband - (NICHOLAS McCORMICK) - Especially do we want to express our appreciation to Dr. Ryle and McCormick for their service; also to Rev. DeMoisey for his consoling word, Rev. Alford and Johnson for prayer, and Mrs. Coffman and Mrs. Arnold for the sweet music and songs rendered. We want to extend our thanks to the relatives and friends for the faithful floral pieces, especially the Ball Cub and Business people of Verona. Also the efficient service of Mr. J. L. Hamilton and son Funeral Directors.

THE FAMILY

INDEPENDENCE

Mr. and Mrs. Fred Hutzel, of Sherman, spent Saturday at the home of Mr. and Mrs. J. W. Rusk.

Mrs. Monta Polbble was a week-end guest of her mother, Mrs. Adam in Covington.

Mr. and Mrs. J. W. Rusk were business visitors in Dry Ridge, Saturday.

Mr. and Mrs. G. K. Gregory spent Sunday in Winchester with their son, G. K. Jr., who will enter Kentucky Weslyan College this week.

Mrs. Rollie Hume entertained with a lovely six o'clock dinner on Thursday evening. Those enjoying the dinner were Grover Morgan and mother Mrs. Metcalfe, Mrs. Grover Gregory and Misses Alice and Mary Dunlap of Covington.

WALTON BAPTIST MISSONARY MEETS TUESDAY

The Missionary Society of the Walton Baptist church will meet in the church Tuesday afternoon at 2 p. m. for their regular meeting.

Walton Feed Mills

White Fawn Flour

Double Your Money Back Guarantee

REVIVAL TO CLOSE AT BAPTIST CHURCH FRIDAY

Revival services that have conducted for the past ten days by Dr. E. O. Stevens at the Baptist Church, will end Friday night, September 16.

HAPPY HELPERS CLASS MEETS

The Happy Helpers class of Walton M. E. Church met Tuesday evening with Mr. and Mrs. Clarence Hall of Eads Road for their monthly business and social hour.

Those present were: Mr. and Mr. and Mrs. C. O. Carlisle, Mr. Mrs. Clifford Pruitt, Mr. and Mrs Bruce Wallace Misse Emma J. Miller; Florence Doisey, Allen Stephenson, Mrs. Mary Stephenson and son, Joe, Mrs. Olive Johnson and son, Tommy, Mrs. Helen Bedinger, Mrs. Lovania Northcutt, Rev. R. R. Rose, host and hostess, Mr. and Mrs. C. E. Hall and daugnter Marian.

The class was surprised with homemade ice cream anti cake, aside from contents of dishes brought.

REDEDICATE LUTHERAN CHURCH AT FLORENCE

The Florence Lutheran Church was the scene of rededication services last Sunday morning and afternoon.

GRANT COUNTIAN DIES AT HOME NEAR HOLBROOK

Wesley Kinman, 52, died at his home at Holbrook, Grant county, Saturday, September 3. He returned to his former home in this community after spending eleven years in Covington, just a few months ago.

He was the son of Rob and Mollie Kinman, and married Bessie Reynolds in August, 1907. To this union were born four children, one girl died in infancy, and three sons, Arthur, Clifford and Howard, who survive with his loving wife and aged mother. He also left one brother, Arthur Kinman of Burlington, and three sisters, Mrs. Pearl Smith, Mrs. Edna Hensley of Warsaw, and Mrs. Berkley of Sparta to mourn his passing.

Funeral services were held at the home and interment was near by.

FALLS FROM TRUCK AT NICHOLSON

Harold Beeman had the misfortune to fall of the back of Butler Bros. delivery truck at Nicholson, Friday afternoon. The injured man turned to see if anything was coming, and when the truck started, he fell.

Dr. Daughtery was called and made a hurried examination. Beeman was taken to a Covington hospital where X-rays showed several serious fractures.

Now...

114-inch wheelbase ..Glamorous New Distinction in Styling . . . Sumptuous New Luxury Throughout...New High-Torque Performance—with new Economy...*Perfected Remote Control Shifting with New All-Silent Auto-Mesh Transmission...New Amola Steel Coil Springs . . . Improved Airplane Type Shock Absorbers . . . New True-Steady Steering . . . New Safety Signal Speedometer . . . A Sensational New Ride.

You'll thrill to the breath-taking *beauty* of the sensational new Plymouth. You'll discover a *new kind of ride*, such as no other low-priced car has ever had before. You will marvel that a car priced so low could have all the wonderful engineering improvements that are yours in the big, beautiful Plymouth for 1939!

And with all that is new, you get, too, the brilliant engineering and precision manufacture, the basic better value features that have made Plymouth famous for *economy, long life* and *safety!*

Drive a big, new 1939 Plymouth today. Discover for yourself how much more *value* it gives than you ever thought you could get in a low-priced car.

*Standard equipment in 1939 De Luxe models.

GET THE Greatest Ride OF ALL LOW PRICED CARS

BIG·BEAUTIFUL·NEW 1939 PLYMOUTH

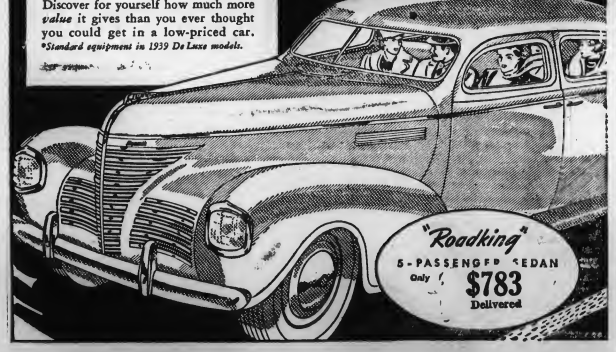

"Roadking" 5-PASSENGER SEDAN Only $783 Delivered

FLORENCE GARAGE

FLORENCE, KENTUCKY

LOCAL NEWS AROUND WALTON

TO ENTERTAIN CLASS—

Mr. and Mrs. Wendell W. Rouse will entertain the Willing Workers Class of the Christian Church with a covered-dish luncheon at the home on Bedinger avenue Thursday evening at 6:30.

TO HOLD ALL-DAY MEETING—

The Ladies' Aid Society of the Christian church will hold their all-day meeting Thursday, September 22, with Mr. and Mrs. George Fisher of Verona Road.

PROUD PARENTS—

Mr. and Mrs. Arthur Raymond Stevens, nee Grace Williams, of High street, are the proud parents of a six and a half pound daughter born at St. Elizabeth's hospital August 27 at 10:30 o'clock. The young lady was named Donna Grace. Both mother and daughter are doing nicely.

MEETING—

Reverend and Mrs. D. E. Bedinger, Mrs. R. O. Hughes, Mrs. Shirley Guard and son Thomas Everett, Mrs. Sallie Miller, Mrs. Emma Jane Miller, Mrs. Pearl R. Johnson, Mrs. Lulu J. Hudson, and Mrs. Horace Simpson attended the zone missionary meeting held last Friday at the Methodist church, Dry Ridge.

BRIDGE LUNCHEON

Mrs. F. J. Fossit of Covington was hostess at a bridge luncheon Tuesday in honor of Mrs. Franklin Rouse who is visiting her for two weeks. The guests included: Mrs. Lucien Wilkie, Mrs. A. J. Rebstein, Mrs. E. K. Stephen, Mrs. Shas. Topmiller, Mrs. L. E. McCartt, Covington, Mrs. Gordon Airy, Ft. Thomas and Mrs. V. P. Kerns.

ENTERTAINS AT BRIDGE THURSDAY

Mrs. V. P. Kerns will entertain at bridge Thursday afternoon in honor of her daughter, Mrs. Franklin Rouse, who with Mr. Rouse, are enjoying a vacation with relatives here.

Those invited to play include Mrs. A. J. Rebstein, Mrs. Chas. Tapmiller, Mrs. L. E. McCartt, Mrs. F. J. Fosset from Covington, Mrs. Mabel Stansifer, Mrs. Estelle Gordon, Mrs. Mrs. Julia Rouse, Miss Elizabeth Riggs and Miss Georgia Rouse.

ENTERTAINS BROTHER FROM TEXAS—

Mrs. Mary K. Stephens entertained with a delightful family dinner Monday in honor of her brother, Tom Kenton of El Paso, Texas, who is visiting here for a few days. Other brothers, sisters and relatives present were: S. T. Williams and Lillie Kenton, Georgetown; Mrs. H. P. Bowman and Orra Williams, Walnut Hills; Mr. and Mrs. Charles M. Atwood and John Atwood, Lerado, Ohio, and Mr. and Mrs. Everett Marshall of Georgetown.

ENTERTAINS AT KENSINGTON—

On Wednesday, September 7, Mrs. Linzie Gardiner entertained the Ladies' Aid Society from Ft. Thomas Christian church at an all-day meeting at her home at Kensington.

Those who enjoyed the day were Mr. and Mrs. George Pauss, Mrs. Geo. Evans, Mrs. B. J. Schwendt, Mrs. Grace Ashford, Mrs. H. W. Barton, Mrs. Lillian Threlkheld, Mrs. H. C. Yelton, Mrs. Chas. Hosking, Mrs. H. Gould, Mrs. H. E. Hubbard, Mrs J. T. Youtsey, Mrs. Edd Baker, Mrs. Hugh Romaine, Mrs. W. D. McCammish, Mrs. D. O. Hudson, and Mrs. W. W. Caldwell and daughter, Anna Marie. All departed late wishing to meet with the hostess again.

SUPRISE DINNER

Mrs. Erma Stockman and daughter, Miss Hallie Louise Conrad entertained Sunday with a surprise birthday basket dinner in honor of Charles Lebus Stephenson. Many beautiful gifts were received by the guest of honor.

The following guests were present: Mrs. Beaulah Stephenson, Mr. L. I. Stephenson and sons, Ronald and Roland, Mr. Bernard Stephenson, Mr. Elmo Stephenson, Mr. Jack Mrs. Owen Stephenson, Mrs. Frede Hopperton and daughter, Louise, and Hopperton and daughter, Louise, Mr. George Compton, Walton; Mr. and Mrs. Clarence Sexton and son, Clifford, Mr. and Mrs. William Sexton and Mrs. Mary Sexton, Erlanger, Mrs. Maggie Adams Norman, Martha Jean Ward and Norma Ruth Ward, Park Hills; Mrs. Fay Macrander, Junior and Peggy of Verona, Mr. Sherman Reeves, Cincinnati, Mr. and Mrs. Robert Stephenson and son Babby of Fort Mitchell.

ENTERTAINS LITERARY CLUB—

Mrs. Pearl R. Johnson entertained in a lovely manner the Walton's Woman's Literary Club, Wednesday afternoon at the Methodist Church for the first meeting of the year, with a delightful luncheon.

An excellent program on "Kentucky" was presented as follows: Response to roll call, a fact about Kentucky; "Nurses on Horseback," Mrs. J. E. McCabe; "Jane Todd Crawford," Mrs. J. C. Bedinger; medley, Stephen Foster's songs, Mrs. J. B. Johnson.

Mrs. Robert G. Moore, in her usual pleasing manner, presented a gift to the retiring president, Mrs. J. E. McCabe, who graciously accepted.

At the conclusion of the program, the hostess served attractive refreshments to the following guests and members: Mrs. Julia A. Rouse, Miss Georgia Rouse, Mrs. Russel Yealey, Mary Russella Yealey, Mrs. Howard Stevenson, Mrs. J. B. Johnson, Mrs. J. C. Bedinger, Mrs. J. J. M. Ervin, Mrs. B. W. Franks, Mrs. E. E. Fry, Mrs. Lulu Huey, Mrs. J. E. McCabe, Miss Emma Jane Miller, Mrs. Robert Moore, Mrs. John Meyers, Mrs. C. W. Ransler, Mrs. W. O. Rouse and Mrs. Sam B. Sleet.

PERSONALS—

Mrs. Blanche Brittenham is visiting her aunt in Crittenden this week.

Mr. E. V. Roberts is improving after his recent illness.

Miss Susan Pursley of Cerulan Ky., spent the week-end with Mrs Lulu Huey.

Miss Glenn Edwards of Covington was a guest last week of Mr. and Mrs. Alan H Gaines.

Mr. and Mrs. C. W. Thompson left Tuesday for Lexington to attend a Banker's convention.

Miss Katie Roberts, who has been suffering from a severe attact of influenza, is improving.

Miss Alice Jane spent last week-end with her sister, Mrs. E. Bruce Wallace and husband.

Miss Betie Vosmer of Covington has returned to the University of Kentucky for her third year.

Vern James returned from Chicago last week, after spending several days in that city on business.

Robert Hamilton left Saturday for Centre College, Danville, where he is enrolled for the coming semester.

Miss Nannie Lee Roberts assumed her position on the faculty of the Hebron Consolidated School Monday.

Mr. Wallace N. Williams of near Independence was in Walton, Saturday looking into some business interests.

Mrs. Pearl R. Johnson of Lexington spent several days here as the guest of her cousin, Mrs. Martha Wallace.

Mr. and Mrs. W. O. Rouse entertained Sunday with a family dinner in honor of their son, Asa, of Utica, N. Y.

Mr. and Mrs. C. W. Thompson were called to Falmouth, Sunday on account of the death of Mr. John Colvin of that city.

Mrs. Alice McCullough and Mrs. William Doud and children of Erlanger were dinner guests Monday of Mrs. Ida English.

Mrs. Eugene Condon of Detroit Michigan, spent Sunday with Mr. and Mrs. J. C. Mayhaugh and M. [redacted] to St. [redacted] Tuesday in C. S[redacted]bers' ambulance. She is suffering with pneumonia.

Mrs. Amelia Britt returned to her home in Covington, Tuesday after spending a week with her sister, Mrs. John C. Bedinger and family.

Miss Carrie Bruce of Morehead arrived Wednesday to spend the winter with her sister and husband, Mr. and Mrs. D. V. Redman.

Dr. and Mrs. B. W. Stallard and daughter, Miss Nannel Stallard of Madisonville, Ohio, are guests of Mr. and Mrs. Wendell W. Rouse.

Mr. and Mrs. J. W. Isley and son Arnold, of Covington, returned home after a visit with Mrs. Isley's mother, Mrs. Georgia Arnold.

Mrs. Bruce H. Franks and grandson, Billie Bruce Franks, of Cincinnati, spent Saturday and Sunday here with friends and relatives.

Mr. and Mrs. Thomas M. Randall called on Mr. and Mrs. . Bruce Wallace Sunday and attended together the revival at the Baptist Church.

Mr. and Mrs. Loomis of St. Petersbur, Fla., arrived here Tuesday to visit Mr. Loomis' daughter, Mrs. John L. Vest and Mr. Vest and family.

Mr. and Mrs. Merrill Wolfe of Mt. Washington, Ohio, and Mr. George Harrie of Erlanger were Sunday dinner guests of Mrs. Mattie Daubman.

Mr. and Mrs. L. A. Gardiner spent Sunday at their old home church, Antioch, in Harrison county and dined with Mr. and Mrs. Robert Price.

Mrs. A. Britt, Covington, arrived Tuesday for a few days visit with her sister, Mrs. J. C. Bedinger and Mr. Bedinger.

Mr. and Mrs. T. W. Jones and Mrs. Susie Norman entertained at dinner Sunday for Reverend and Mrs. A. K. Johnson of Falmouth, and Mr. and Mrs. E. M. Johnson.

Mr. and Mrs. Louis Bailey and family, Mr. and Mrs. Harrison Wirks and family, and Mrs. J. F. Bailey spent Sunday with Mrs. Livonia Northcutt and family.

Geo. R. Burris, Jr., and family of St. Bernard, Ohio, returned Sunday night to their home after spending several days here with his father, George Burris and other relatives.

Mrs. D. L. Maddox entertained over the week-end for Misses Betty Jane Goff of Huntington, West Virginia, Minnie Veek Daugherty of Independence and Martha Brown.

W. J. Williams, wife and infant son, W. Mone, returned to Pineville Ky., by rail, Saturday, September 3, where Mr. Williams holds a teaching and coachin position in a high school.

Miss Virginia Moore left Saturday to resume her studies at Transylvania University, Lexington, after a vacation spent here with her parents, Mr. and Mrs. Robert G. Moore,

Mr. and Mrs. Bruce Wallace entertained Wednesday and Thursday Christine Balesman, Mr. Jack Ball and Mrs. Velma Holcomb of Deland, and Tampa Fla., The party were enroute to Canada.

Mr. and Mrs. Matt VanLouven of Fort Thomas and Miss Evabelle Franks of Cincinnati, were the Sunday guests of Mrs. Art Stamler and Mrs. Edna Stamler. Miss Franks remaining for the week.

Mrs. Delia Percival and daughter, Mrs. Dora Crutcher, Bank Lick, entertained for Sunday dinner Mr. and Mrs. Frank Vosmer and daughter, Bettie of Covington and Mrs. Pearl R. Johnson of Lexington.

Miss Marie Curley left Friday for Nogalis, Arizona, where she is a teached in the school. She has been spending the summer here with relatives and friends. Miss Curley has taught there for several years.

Asa M. Rouse, manager of the American Telephone and Telegraph Company, Utica, N. Y., arrived here Friday morning to spend a week with his parents, Mr. and Mrs. W. O. Rouse, and brother W. W. Rouse.

Mr. and Mrs. D. V. Redman entertained as guests recently Miss Audrey Redman, Powell, Tenn., Mr. Lucille Bright, Somerset, Mrs. A. R. Rhorer, Wilmore and Mrs. H M Carr and Miss Marry Carr of Harriman, Tenn.

Mrs. Julia A. Rouse began her duties as as principal of Park Hills School Monday, after spending the summer in Walton. Miss George Rouse returned to her duties as a member of the Dixie Heights school the same day.

Mrs. Lena A. Steers, Mr. John Steers and Mrs. A. W. Carlton of Williamstown were dinner guests Sunday evening of Mr. and Mrs. T. R. Conrad. Mrs. Carlton remained for an extended visit.

Dr. B. W. Stallard and daughter, Mavell of Madisonville, Ohio, arrived Wednesday to spend the day with W. O. Rouse and family. They were accompanied home by his wife, who leaves for his home Wednesday night for Utica, New York.

RETURNS TO HOME

James Oscar Jump, of Elizabethtown, who has been connected with the Walton Advertised for the past several months, returned to his home Thursday due to the illness of his father, Mr. Tom Jump.

TO START NEW PAPER AT LAWRENCEBURG

A new weekly newspaper will be launched in the near future at Lawrenceburg, Ky., by William "Dub" Johnson, formerly of the Courier-Journal, and his brother, Pete Johnson.

WAYMAN SEEKS FEE IN ACTION

Rel C. Wayman, Kenton county real estate broker, filed suit in Kenton Circuit Court Thursday agiust Ellen Elliott, Louis Lee and Mae Thomas for a $200 commission alleged to be due for negotiation of the sale of a 60-acre farm.

In his petition, Mr. Wayman claims he was employed by Ellen Elliott to find a purchaser for the farm, which is located on Richardson pike, Kenton county. The price for the farm's sale was listed at $4500 and he was to receive a 5 per cent commission for selling it, Mr. Wayman claims.

He alleges further that he introduced Louis Lee as a prospective purchaser of the farm, and that the latter offered $4,000, which Ellen Elliott refused. Later, Ellen Elliott entered into a contract with Mr. Lee and conveyed title of the property to Mr. Lee's sister, Mae Thomas, who then executed a deed to the property to Mr. Lee. In seeking to collect his commission. Mr. Wayman claims Mr. Lee paid full consideration for the property.

CIVIL SERVICE EXAMINATIONS ANNOUNCED

The United States Civil Service Commission has announced an open competitive examination for the positions named below.

Senior Stenographer, $1,620 a year, Junior Stenographer, $1,440 a year, Senior Typist, $1,440 a year, Junior Typist, $1,260 a year, for appointment in Washington, D. C., only. Applicants must have reached their 18th birthday, but must not have passed their 53rd birthday.

Closing dates for receipt of applications for this examination are: October 3 from States east of Colorado, and October 6 from Colorado and States westward.

Full information may be obtained from the Secretary of the United States Civil Service Board of Examiners at Cincinnati or from the United States Civil Service Commission, Washington, D. C.

RECEIVED INTO CHURCH

On Sunday, August 21, Mr. Thurman Lee Wolfe was received by letter into the membership of the Richwood Presbyterian Church. On Sunday, September 4, Mr. and Mrs. Joe Collins, Crittenden, Kentucky were received into the Richwood Presbyterian Church on restatement of their faith. Mr. and Mrs. Collins were formerly members of the Crittenden Presbyterian Church, which has been dissolved.

Re-new your subscription today the small cost of only $1.50.

RE-UPHOLSTERING

Living Room Suite

SEPCIAL

$37.50

Big Selections
Beautiful Colors and Designs
Easy Terms

NEW SPRINGS PACKING REFINISHING

MAJESTIC UPHOLESTRY CO.

Call for Samples
WALTON 30

DON'T MISS THE WEEKLY

CASH DRAWINGS

DRAWING THIS WEEK

MODEL FOOD STORE

Last Week Winners

FIRST PRIZE $10.00—Clifford Johnson
SECOND PRIZE— $5.00—W. K. Williams
THIRD $1.00 Prizes—J. R. Noell, H. L. Vest, James Coyle, Cliff Peebles, Deloris Peebles.

Walton Business Association

WALTON KENTUCKY

P.-T.-A. TO MEET FRIDAY

The first meeting of the year of the local Parent-Teacher Association will be held in the auditorium on Friday at 2:30 p. m. The president, Mrs. Lulu Huey, will conduct the meeting.

RETURNS FROM MICHIGAN

Mr. and Mrs. Arthur Ammon of the Brown Dry Cleaning Company, have returned to their home in Erlanger, after spending a month at their cottage in northern Michigan.

MEETING POSTPONED

The meeting of the Ladies Aid Society of the Methodist church, to be held in the home of Mrs. E. C. Hall, has been postponed until Saturday, September 24.

WARREN MEMORIAL PRESBYTERIAN CHURCH

It is hoped that several Boone Countians will attend this great State Convention of Sunday School workers. Among the principal speakers will be Dr. Charles J. Turck, Philadelphia, Pennsylvania; Rev. Mark A. Dawber, New York; and Miss Mary Alice Jones, Chicago, Illinois.

All Sunday School Superintendents, officers and teachers, County and District Officers; pastors, editors of religious education, church workers, and everyone interested in the Sunday School and Christian convention.

A Boone County Committee has been appointed by the State Officers, consisting of Rev. J. Russell Cross, Pastor of Richwood and Union Presbyterian Churches, chairman; Mrs. May Bristow, Presbyterian, Union; Rev. Jack M. Ervin, Christian, Walton; Mr. G. F. Schram, Christian, Florence; Rev. R. M. Baldwin, Methodist, New Haven; Prof. D. H. Norris, Methodist, Burlington; Miss Nina Stephenson, Baptist, Union; Rev. Alford, Baptist, Walton.

REGULAR MEETING OF P.-T.-A. HERE FRIDAY

The regular meeting of the Walton of the Walton-Verona Parent-Teachers Association will be held at the school auditorium, Friday afternoon, at 2:30. The lunch room has been moved to its new quarters and at the close of the meeting tea will be served. Every parent is urged to be present. We need your help and suggestions. Every mother and father should belong to the P. T. A. and that helps to give every child the advantages they need.

CHRISTIAN CHURCH HOLDS CONVENTION AT FLORENCE

The Christian Churches of Boone county held a Sunday school convention at the Florence Christian Church today, with members from the nine churches present, the meeting started at 9:45 and continued all day.

FORMER SCHOOL HEAD ACCEPTS NEW POSITION

Robert E. Sharon, former Kenton County School Superintendent, has accepted a position as representative for J. A. Richards, Inc., publishers, of Kingsport, Tenn. He will have the State of Kentucky as his territory, with headquarters in Lexington.

Mr. Sharon won three prizes his first four weeks in the field for bringing in the most sales.

He and his family will move October 1, to Lexington, where they have leased a house near the University of Kentucky. Master Bobby Brown will attend kindergarten at the University Training School.

CHEVROLET PASS EXPECTED SALES

Chevrolet dealers surpassed projected sales totals in both new and used cars for August, when 42,606 new cars and 107,593 used cars were sold nationally, according D. H. Vest, Chevrolet dealer, Walton, as he announced the totals today.

"Market indications for new car sales during August projected approximately 38,000" said Mr. Vest, "but Chevrolet dealers exceeded that mark by nearly 5,000. In July they turned a market trend sharply against its normal course by selling 51,071 when projections indicated a possible 40,000 new car sales. The August figures show that they are continuing to sell at a rate that is just below the June rate.

"Projections for used car sales for August indicated that it might be difficult for the Chevrolet dealers to exceed the 100,000 mark. The month's total for more than 107,000 keeps unblemished their astounding record, started 42 months ago of selling more than 100,000 used cars each month. The August used car sales total bring their grand total to 7,083,062 used cars sales since March 1935."

Notwithstanding the record established this summer in new car sales by the dealer organization, used car stocks at the end of August were 17,000 less than at the same time last year, Mr. Vest said.

SUGAR CREEK
GALLATIN COUNTY

The committee to raise money for the repair of the Sugar Creek "Church of Christ," invites any member or friend who may have been missed to make donations to this cause, please see Althea Hon, Emma Wallick or Homer Spencer.

Mr. and Mrs. D. A. Clifton and son and Mrs Ann Dondrae and son called on r. and Mrs. John Clifton Friday night.

ington, Ky, were the Saturday guest of Mrs. Clara Stephenson.

Mrs. Minnie Sission spent Sunday afternoon with Mrs. Grover Clifton.

Mrs. Eliza Wallick and Mrs. Jane Clifton called on Mrs. Hannah Edwards Sunday evening.

Mr. and Mrs. Clarence Cole of Covington, Ky., spent the week end with Mr. and Mrs. Joe Miskell.

Mr. and Mrs. R. H. Story were callers in Glencoe Saturday evening.

The SNAPSHOT GUILD
SHOOT 'EM IN SERIES

"Wonder could I chew my way out of here? . . .

"Mmmm—it's a funny taste . . .

Not bad, though, at that . . .

"Heh! I was only kidding. I really like it in here!"

ANYBODY can take a single snapshot—a landscape here, an informal portrait there. But have you ever tried taking a series, to tell a complete story of an incident, or to picture a person more effectively?

Summer activities offer all sorts of chances for series pictures. Wherever there is fun—on a party, a picnic, a motor trip, an afternoon at the swimming pool or beach—you find amusing occurrences which are best pictured thus. One picture tells part of the story. Several pictures "follow through" and tell all of it.

The incidents don't have to be unusual. Good "fun" series can be made out of the cutting of a watermelon, a small boy blowing up a balloon until it bursts. Try picturing a child's tea party in this fashion—the small girl playing hostess to her dolls and pets. Also, try "expression" snaps of the baby in his outdoor crib.

Sports series are good. For instance, a man catching a fish. Show him baiting, casting, playing the fish, landing it, dropping it into the creel or threading it on the string. Later on, snap a picture to complete the series—the fish on the table at home, or the fisherman back at his office, describing his catch.

The series-picture idea can be applied in a thousand variations. Series pictures have extra "punch," because each picture supports and reinforces the next. A series of five good expression shots of the baby—laughing, crying, "crowing," questioning, shouting, and so on—is better than five unrelated shots.

One picture may be just a paragraph, but a series is a complete short story. Try such picture stories this summer. Nature stories are good, if you have a focusing camera, or a portrait attachment for your box camera. For example, picture a squirrel accepting a nut,—taking enough pictures to tell the complete story.

Don't miss series pictures this season. They're immense camera fun!

John van Guilder

ENTERTAIN WITH BIRTHDAY PARTY IN GALLATIN COUNTY

Mr. and Mrs. J. W. Ewbank and Mr. and Mrs. Ryle Ewbank entertained at "The Elms" the Ewbank home on the beautiful Ohio rive, Sunday September 4th in honor of Mary Katherine and Judge Louis L Ewbank of Indianapolis, Indian. who celebrate their birthday anniversaries together each year.

Other guests were Mr. Richard L. Ewbank and son, John, Miss Gladys Ewbank of Indianapolis, Mr. Freundt of Chicago, Mrs Slyvia Borders of West Lebanon, Ind., Dr. and Mrs. G. H. Hansell of Rising Sun Ind., Mrs. Nesley Edens and son, Ambrose of Corsicana, Texas.

EMPLOYERS WARNED TO HAVE SECURITY NUMBERS

Employers who take over an established business should obtain a new employer's social security identification number according to Frank B. Decker, Jr., Manager of the Social Security Field Office in Covington.

"Every employer or one or more who is engaged in commerce or industry is required by the Social Security Act to pay taxes under the old-age insurance plan. This tax consists of one percent of the avered wages of workers and a contribution of a like amount from the wages of those who are employed.

"When a person buys out or takes over the business of another the new owner must have his own social security identification number and is not permitted to continue to use the old number. Contributions and taxes under this plan, for the current quarter, are due not later than the last day of October and are payable to the U. S. Collector of Internal Revenue at Covington.

"Our field office at Covington serves the counties of Boone, Bracken, Campbell, Gallatin, Grant, Kenton, and Pendleton. We have forms which are used in obtaining both employer's identification number also workers, social security account numbers. Mr. Decker asserted.

MICKIE SAYS—

Walton-Verona School Notes

The P.-T. A. of the Walton-Verona High School will entertain with a tea at their regular meeting on Friday, September 16, in the gymnasium. All of the regular members and friends of the P.-T. A. are cordially invited to be present at 2:15.

• • •

The members of the X-Ray staff were elected last week. They are as follows:

Editor-in-Chief—Harold Vest.
Junior Editor—Marjorie Conrad.
Sports Editor—Lawrence Kendall.
Literary Editor—Evelyn Coffman.
News—Eldon McClure.
Grade News—Jimmy Chapman.
Clubs—Mary DeMoisey.
Humor—Ward Darnell, Jr.
Art Editor—John Mayhugh.
Exchange Editor—Lyda Forsee.
Advertising—Desha McElroy, Geo. Heginbotham and Rose Ellen Chapman.

• • •

The school lunch room will open Monday, September 19.

• • •

Thirteen seniors are enrolled in the Walton-Verona High School. The officers of the class are as follows:

President—Ward Darnell, Jr.
Vice-President—Charles Watson.
Secretary—Luke Gordon.
Treasurer—Harold Vest.
Sergeant-at-Arms—Lawrence Kendall.

NOT ALWAYS EFFECTIVE COMPENSATION NOTICES

V. E. Barnes, Executive Director of the Kentucky Unemployment Compensation Commission, today cautioned employers in receipt of delinquency notices from the Commission, that such notices do not always refer to delinquencies in reporting payment of contributions.

"Many employers," Barnes said "who receive delinquency notices from the Commission jump at the conclusion that such notices refer to the payment of contributions. Many times such notices refer to the fact that the employer has failed to file the individual wage and related reports rather than contribution reports.

"If the employer receiving such notices would note carefully the wording of the notices, it is clearly stated upon each the exact period for which the delinquency is in effect and the reports which have not been filed.

"By reading such notices carefully the employer will, in many cases, find that his impression that the notice relates to delinquencies in contributions is a mistaken one and that such notice, in fact, refers instead to the filing of other reports."

In ever so many cases another thing that doesn't improve with age is life.

Advertiser want ads bring results. Try them.

CHICKEN DINNER
Friday, Sept. 17, 1938
From 5 P. M. to 9 P M.
ON THE LAWN OF WALKER BHYMER NEAR BANK LICK
GIVEN FOR THE BENEFIT OF THE LADIES AID
Independence Kentucky

TOBACCO-BRITE HEATERS
$5.50
Hamlett's Anti-Houseburn Compound per lb. ---------- $1.00

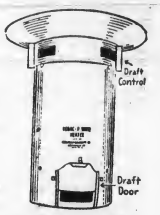

Conrad Hdwe.
Walton Ky.

SOLID GROUND
A Business must be fundamentally right to survive.
But what is right?
High standards—uniformly maintained
A full dollar's value for a dollar
Low overhead—consistent with good service
That is the Coppin's policy, and has been for 65 years.
Week of September 19 is "Forward Northern Ky, Week." All stores in Covington are having "open house" this week. Come in and see us. We have a store full of new fall merchandise to show you.
The John R. Coppin Company
7th and Madison Ave.
Covington Kentucky

STOP! CHECK YOUR PRINTING SUPPLIES

Check This List--We Can Furnish Any Of These Supplies And Many More!

Announcements
Anything in Advertising
Bill Heads
Blank Books
Blotters
Bonds
Booklets
Business Cards
By-Laws
Catalogs
Certificates
Circulars
Color Printing
Direct Mail Folders
Directories
Dodgers
Engraved Stationery
Envelope Enclosures
Fans
Farm Records
Factory Records
Filing Cards
Folders
Greeting Cards
Hangers
Index Cards
Invitations
Invoices
Legal Blanks
Letterheads
Loose Leaf Forms
Memorandum Blanks
Memorandum Pads
Name Cards
Notes
Office Forms
Placards
Posters
Premium Lists
Premium Ribbons
Programs
Receipts
Record Cards
Sale Bills
Sales Slips School Printing
School Printing
Shipping Tags
Show Cards
Statements
Stationery
Tag Envelopes
Tags
Tickets
Time Cards
Voucher Checks
Warrants
Vouchers
Wedding Announcements
Window Cards
Year Books

Clip this now and check the items interested in or phone 30 for a representative

Walton Advertiser
Walton Phone 30 Kentucky

Smashing Sale
The Greatest Values To Be Found In High Class Used
TRUCKS

G. M. C. Panel — Fresh finish good tires, fine appearance, one and a half-ton capacity ---------- $149
Chevrolet Cab & Chassis — Thorough reconditioning. Good tires. Make a real buy ---------- $189
Chevrolet Panel — 1938 tags. Newly painted. Fine motor. A dependable unit for only ---------- $389
Chevrolet Panel—1938 tags. Same careful owner as above. These are units for long service ---------- $299
Chevrolet pick-up Needs no introduction. Economy and long service in built. Priced only ---------- $259
Dodge Sedan Delivery. Beautiful deep blue and cream paneling. Hurry ------ $219
Chevrolet Moving Van. Large new body. Motor and gear reconditioned --- $249

COVINGTON USED CAR EXCHANGE
The Kentucky Home of Better Used Cars
1225 Madison HEmlock 0768
COVINGTON

GORDON'S PAINT SALE
264 Pike St. Covington, Ky.

Guaranteed Inside or Outside HOUSE PAINT Reg. 2. 25 Val. All Colors and White **1.45 GAL.**

SPECIAL FOR SATURDAY ONLY
Brand New ROLL ROOFING
108 sq. ft. per roll includes nails and cement **59c ROLL**

Roof and Barn Paint HEAVY BODY RED **$1.00 Per Gal**

Pure Asphalt and Asbestos ROOF COATING
Will positively prevent roofs from leaking
IN 6 GALLON KITS **25c Gallon**

WATERLOO
BOONE COUNTY

Mr. and Mrs. Joe Hickey are visiting their daughter, Mrs. Paul Perkins and family in Erlanger.

Mr. and Mrs. Jesse Bagby were Sunday guests of Mr. and Mrs. Lucian Stephens and family.

Mrs. John McNeely visited her son, Robert and wife of Patriot, Ind. last Friday.

Corrine Walton visited Sara McNeely, Friday.

Mrs. Bernard McNeely and Mrs. Susie Scott were shopping in the city Wednesday.

Miss Lena Stephens resumed her work at Mrs. Will Browns after several days illness.

Mrs. Kermit Mallicoat and children are visiting her parents.

Mrs. Bruce Hickey and daughter, Evelyn were shopping in the city Thursday.

Mrs. Ellison Rector visited her sister, Mrs. Rod Ryle in McVille Saturday nite.

It was "Back to School" for most of our youngsters here Monday morning.

Mr. J. Newhall and son Wilbert Jr. and George Severon are on a business trip to Florida.

MT. ZION
GRANT COUNTY

The funeral of Mrs. Anna Lee Lucas, who passed away at Jewish Hospital last Tuesday morning was conducted at Mt. Zion last Thursday afternoon by Rev. C. W. Glasson. She was the daughter of Mr. and Mrs. J. F. Kennedy of this place. Her body was brought their Tuesday afternon. Besides her parents, she leaves, two children, Mary and Chas. Lucas and two brothers, Stanley and Ed. The family have the sympathy of the entire community in their sorrow.

Miss Sally Bell Allen left last Sunday for an extended visit with her nephew and family of Erlanger.

James Green is visiting relatives in the city this week.

Mr. and Mrs. Ezra McClure of Burlington spent last Saturday with her parents, Mr. and Mrs. W. E Roberts and Lon Roberts wife and daughters.

Mr. and Mrs. Wilbur New and children and Mrs. Kate Beckley, all spent last Wednesday with Mr. and Mrs. John Gordon and daughter.

Miss Evelyn Anderson spent last week with Mrs. G. A. Lawrence, who has been ill, but is much improved at this writing.

Mrs. Cora Greene is spending a few days with her daughter, Mrs. Roy Lawrence and family.

Mr. and Mrs. Everett Hopkins are entertaining a new daughter which arrived last Wednesday, September, 7, named Rose Mae.

Mr. and Mrs. John Gordon and daughter entertained Sunday, Mrs. Emman Sams, Mr. and Mrs. Ben Jump and two daughters, Ray Lawrence, wife and two children.

Mrs. Edna Vaughn and sister, Mrs. Delph and son of Williamstown were called to Michigan last Friday by the death of their brother, Lee Webster. Kirtley Points and J. B. Franks accompanied them to help do the driving.

School began here Monday, September 12, in the new school building with a large enrollment.

The play given by the B. T. U. members Sunday night was enjoyed by everyone.

EAGLE TUNNEL
GALLATIN COUNTY

A thought for the day—

Our Country is that spot to which our heart is bound.

Born to Mr. and Mrs. John Wallace, August 31, a little daughter named Anna Louise.

Mr. and Mrs. George Mc Loney of Walton called on Mrs. Kattie Gross and family Sunday afternoon.

Glad to report Mrs. Edith Groves home from the hospital and doing nicely.

Mrs. Jim Houstin of near Elwood Ind., was a guest of her cousin, Mrs. John Rider and family recently.

O. B. Courtney spent the week-end guest of his brother, Will Courtney and sister, Mrs. Orma Russell of near Jonesville.

Miss Virgie Lee Baker and Uncle Ed. Connley called on Miss Gaynelle Gross, Sunday. Virgie Lee is entering Midway school again this year. We wish her much success.

Mr. and Mrs. Elmer Henderson and son of Covington, Ky, spent Labor Day with his parents, Mr. and Mrs. Elfrie Henderson.

Mrs. Dean Duncan of Erlanger, Ky., was the guest of her sister, Mrs. John Rider and family, Labor Day.

The fifty-thousand acre Coalins forest land in Trigg and Lyons counties, Ky., has been transferred from supervision of the Farm Security Administration to the control of the Bureau of Biological Survey, to become the Kentucky woodlands wildlife refuge.

The first $50,000 toward cost of the Louisville West Side housing project for Negroes received, the amount to be used for preliminary administrative expenses.

GET $2.00
For Your Old Lamp
(Any Make, Model or Condition)

On This Beautiful, New LATEST MODEL Coleman

A startling special offer—don't miss it! Latest model instant-lighting Coleman lamp that gives light so like daylight! Uses gas from gasoline, complete sealed-fuel safety, *self-cleaning*, double-life generator. Only a penny a night for fuel. Ivory and gold base—exquisite shade. Trade in old lamp now!
*This offer subject to withdrawal without notice

The Jansen Hdwe. Co.
108-110 Pike St. COL. 0910
COVINGTON, KY.

SPECIAL PRICE ON WHITE FAWN FLOUR

24 lb. Bag	.65
Per bbl.	5.00
Special price on mixed feed, 100 lb.	1.25
Orchard Grass, per bu.	2.35
Blue Grass Seed, per bu.	2.00
Timothy Seed, per bu.	$2.10 & 2.20

Walton Feed Mill
Where Quality Tells and Price Sells
Phone 57

INCREASED LOSS IN MARKETING ANIMALS

Despit improved methods for handling livestock more than nine million animals are injured yearly in marketing, with a loss estimated at $12,000,000. Kentucky's share in this loss is not known, but the College of Agriculture at Lexington puts it at several thousand dollars.

The National Live Stock Prevention Board says that extensive use of trucks in marketing livestock has tended to increase losses. Trucks are overloaded, different kinds of stock together in the same truck, without partitions; improper bedding used; animals injured in loading and unloading, and large losses incurred by the brutal use of clubs and canes.

Partitions are recommended where cattle, hogs or sheep are transported in one truck. Filling a truck with cattle, and then crowding in hogs and sheep, should be avoided. Loading chutes should be substantial and carefully placed so the stock can go from the pen into the truck without injury. Canvas covers are useful in cold or wet weather, or to protect stock from sun in hot weather.

Farmers are urged to employ only reliable truckers, who own good trucks, load and unload with care and drive carefully.

KENTUCKY UNEMPLOYMENT COMPENSATION NEWS

Payments made by workers to the Kenntucky Unemployment Insurance Fund can not be repaid to the estate of a deceased worker, V. E. Bernes, Executive Director of the Kentucky Unemployment Compensation Commission, declared today in response to several inquires received by the Commission.

"The Kentucky Unemployment Insurance Law differs from the Old Age provisions of the Social Security Act in this respect," Barnes explained. "In the case of Old Age Insurance, where a separate account is maintained for each worker which accumulates until the worker reaches 65 or dies prior to that age, it is possible to pay death benefits without affecting the rights of other workers as each have similar accounts.

"In the case of unemployment insurance, the procedure is different. There are no seperate accounts for each employee, for if the worker received an unemployment benefits only what he and his employer paid in his behalf, it would take the worker years to accumulate enough money to be of any materal assistance if he became unemployed.

"Accordingly, unemployment insurance acts upon the same risk features as govern commercial insurance. In other words, it is contemplated t hat of 100 men employed only a certain percentage will be unfortunate enough to lose their positions. The amounts paid by all will if necessary, be used to pay benefits to those becoming unemployed. The solvency of the fund will n ot be affected by the principle, as is attested by the soundness of commercial insurance companies as a whole, and due to the fact the law covers over 300,000 workers. No one can picture a depressionin which all of the se 300,000 workers would become unemployed at the samem time.

"The whole principle of unemployment insurance would collapse of the Commission were required to hold in trust contributions paid by workers, this fund to be paid to the estate o fthe worker upon his death. The Commisson could not pay benefits for unemployment for it would be necessary that all money collected be held pending the death of the worker."

NEW STUDENT UNION BLDG. AT EASTERN TEACHERS

The construction of a $350,000 student union building at Eastern State Teachers College was assured when Dr. H. L. Donovan, president of the college, received an announcement from WPA authorities in Washington stating that the grant of $175,00 necessary for the construction of the building had been approved. That part of the cost of the building not covered by the PWA grant will be provided by the issuing of bonds which will be retired with in come from the building.

The proposed building will be built on a two-floor plan with a full basement, on the spot where the industria arts building now stands. A large recreation room and the college bookstore and candy shop will be the main features of the basement. The first floor will be given over to faculty and student lounges, college post office, and a small theatre with a seating capacity of about 200. On the second floor there is to be a large dining hall that will accommodate about 1,000 persons, small dining halls, and several small club rooms.

Construction is well under way on the new $166,000 men's dormitory which is to take the place of the old Memorial Hall, one of the original buildings of Central University. It is expected that construction of the Arts Building will be begun in a few weeks. Both structures are being built with the aid of the WPA

An Indian passed them carrying a basket strapped to his back, and supported from his brow with thongs. It was filled to the rim with purple grapes. The Governor stopped him, and made a note on a list he carried in his hand.

"Twenty baskets of grapes," he said. "Hum," to the Indian, "that will be enough grapes. No more today. Vayase." The Indian plodded on.

"Yes," continued the Governor, following the basket of grapes with his eyes, "that will have to be enough. We must have enough left for the vintage. But I have already sent them barrels of wine, so I do not think I am selfish. Do you?"

"Pues, no!" cried the boy. "And too, we would not have any grapes for the fiesta, the vendimia. And we must have, mustn't we? And won't it be soon?"

"Yes, I think it will be soon. Yes, we must have a great fiesta this year . . . just for ourselves. It has been nice to have the Franceses here, but it will be nice to have a party just for ourselves. I think there is a little bull that is ready to meet a torero, and there is another that will make a barbecue. And we will have some horse-races, and some cock-fights, and some of the Indian boys will wrestle, and there will be music and dancing. Ai de mi, what a vendimia it will be!"

"And Mother will sit on a throne with grapes and leaves on her head for a crown, and be queen of the fiesta!"

"Yes, yes, and again yes! Look, they hurry down to the beach to see who comes!"

It was an Indian messenger from the camp of La Perouse, asking that something.

As they reached the beach, they could see a cloud of smoke, and a strange activity going on. On coming closer they discovered La Gobernadora with Angustias, and almost all of the people of the presidio, who had evidently been summoned hastily by a messenger from La Perouse.

The Frenchman came hurrying to Pedro Fages.

"I had a thought at the last minute," he said hurriedly. "You have been so wonderful to me, all of your people have, that I wanted to give an occasion special for you. We are to have a balloon ascension!"

"Balloon ascension!" exclaimed the Governor. "I have heard of balloons but never seen one."

"Regard, then," said La Perouse dramatically, "there is a balloon which was given us to take on our voyage around the world. Why, I do not know, unless it was to impress people around the globe that Frenchmen now make balloons! What good they can ever be, I can not see, but they say some day they will be made strong enough to carry men."

"There will never be one strong enough to carry me!" laughed Fages. He and young Pedro dismounted and hurried on foot after La Perouse to where the great muslin bag was slowly filling with smoke, its rounding sides showing strange designs and pictures.

"We have had it up once before on this trip," explained La Perouse. "That was in Lima. I hope it will ascend now!" he said anxiously.

And at last it did. Slowly it staggered into the air.

Everyone regarded it with amazement. Some of the Indians muttered, and several old women prostrated themselves on the ground. Accompanied with a chorus of incredulous ejaculations it rose the full length of the cord that tethered it, then, as a fresh late afternoon breeze puffed in from the sea and threatened, it was brought down again.

"Por Dios!" exclaimed the Governor of California, greatly pleased and amazed. "Mil gracias to you, Senor el Conde, for such a miracle! A balloon raised from the shore of California! It will never happen again, and will be something to remember all our lives."

"And it will be something for me to remember all my life, that I have visited your California. More, I can not say. And now . . ."

"And now," replied the Governor with a slight formality which he assumed to cover his real feelings, "and now, my friend, I suppose the time has come for us to say, as you French put it, adieu!"

"Your Spanish word, adios, is the same, Monsieur le Gouverneur. Both speed the parting guest in the care of God."

"Yes, we must say those words. For we must not hinder your departure with our curiosity, and there are things I must attend to at the presidio. But be sure, Senor el Conde, that at whatever hour you sail we shall be here on shore, watching you as far as we can see. And wherever you shall sail, you will be in our hearts. Thank you for visiting us."

The two men gripped hands. La Perouse was frankly moved.

"Thank you for everything. The friendliness, the courtesy, the hospitality and your gifts of fruit and wine. We will appreciate those, surely. And even for the goat and the chickens, and . . . Mon Dieu! I can not say more. My feelings . . . pardonnez moi . . ."

He turned to Eulalia, who was standing quietly beside her husband, her eyes on Dagelet.

"And, to you ma Reine de California, my respects for your fortitude and loyalty in being such a wonderful woman in the midst of such a remote country."

Eulalia's lips moved, but her remarks were inaudible as the Count kissed her hand. There were other farewells, then the Governor, followed by his soldiers and Indian bearers, his wife on one hand and his son at the other, moved away from the camp on the beach.

As they rode the Governor and his wife were each very silent, busy with their own thoughts. Young Pedro prattled beside them.

(CONTINUED NEXT WEEK)

Farm of 550-acres in Mercer county sold at auction for $28,262.

Increased oil activity announced in the recently reopened Knox county oil fields.

Williamstown, Ky., Baptist church recently remodeled and reconstructed at a cost of $12,000, will be dedicated soon.

Observe 150th Anniversary of Cincinnati At Carthage Fair

The sesquicentennial of the Northwest Territory will be celebrated along with the 150th anniversary of the founding of Cincinnati with festive programs at the eighthy-third annual Greater Cincinnati and Carthage Fair, at Cincinnati, Tuesday through Saturday, September, 13 to 17, according to plans announced by former Governor Myers Y. Cooper president of the Fair Board.

In the honor of the anniversaries an additional night has been added to the customary four days of the Carthage Fair. The gates will be thrown open at 6 o'clock Tuesday night, September 13—and that occasion will be observed strictly as an occasion for revelty. It has been designated as "Carnival Night." It will be a holiday for masqueraders—cash prizes being offered for the best costumes. All persons in costume will be admitted free. There will be a great parade around the race track, in the best floaats. A Queen of the Carnival will be chosen — her prize will be a trip to the New York World's Fair, with all expense paid. Drum corps and drill team contests will be another highlight of the evening.

A free circus, featuring Raum's seven show and the Red Devil Drivers; and fireworks will be daily features. Smittie's Military Band will provide concerts every afternoon and evening.

Grand Circuit horses are among those that will compete for the rich purses at the daily harness races Wednesday to Saturday, inclusive. Some of the finest show horses in the Middle West will be presented in the horse show, starting Wednesday night, and continuing every afternoon and evening thereafter. Four-H clubs will stage a nightly program, featuring a demonstration of Old Folk Dances and Quadrilles.

Three colorful parades will be staged during the Fair. The first will be the Carnival Night Mardi Gras parade; the second the "million-dollar live stock parade" on Thursday; the third, a Children's Parade on Friday.

Highlighted among the new features in the agricultural displayes will be a competitive exhibition of hybrid corn—the first time this newly-developed corn will be shown at the Carthage Fair.

Wednesday will be celebrated as Agricultural and Industrial Day; Thursday as County Commissioners' and Public Officials' Day; Friday as Northwest Territory and Children's Day; and Saturday as Cincinnati and Sesqui-Centennial Day.

Children under 15 years of age will be admitted free on Friday as guests of Governor Cooper and the Fair Board.

Re-new your subscription today the small cost of only $1.50.

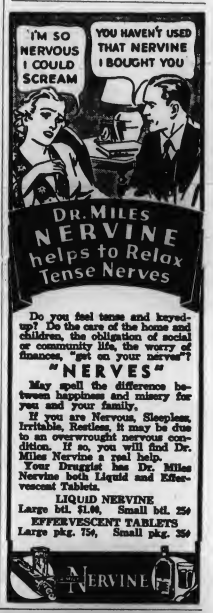

Do you feel tense and keyed-up? Do the care of the home and children, the obligation of social or community life, the worry of finances, "get on your nerves"?

"NERVES"

May spell the difference between happiness and misery for you and your family.

If you are Nervous, Sleepless, Irritable, Restless, it may be due to an overwrought nervous condition. If so, you will find Dr. Miles Nervine a real help.

Your Druggist has Dr. Miles Nervine both Liquid and Effervescent Tablets.

LIQUID NERVINE
Large btl. $1.00, Small btl. 25¢
EFFERVESCENT TABLETS
Large pkg. 75¢, Small pkg. 25¢

NERVINE

Public Sale

Having decided to retire from farming, on account of the death of my wife, I will sell my entire personal property without reserve at Public Auction on

Sat., Sept. 17

Beginning at 10:00 a. m. (Fast Time)
At my farm on Dixie Highway, Devon, Ky., two miles south of Florence, opposite Spanish Villa.

Livestock--Farming Implements
Household Goods

TERMS MADE KNOWN ON DAY OF SALE
Lunch served opposite premises at Spanish Villa.

C. E. STEINFORT, OWNER

COL. R. G. KINMAN, Auctioneer.

SILENCE!
IS GOLDEN . . .
BUT it never brings buyers to your store!

When they coined that adage "SILENCE IS GOLDEN" they should have added reservations. IT DOESN'T PAY IN MODERN BUSINESS! In fact there wouldn't be any business to speak of if it were not for the "VOICE OF THE PRINTED WORD"

In this day and age, you've got to LET FOLKS KNOW YOU'RE ON THE MAP! If you've got a product you believe in . . . if you believe in it you know the public wants it . . . why keep quiet about it? Advertise and KEEP ON ADVERTISING!

Use the columns of

WALTON ADVERTISER

THE LEADING NEWSPAPER IN NORTHERN KENTUCKY FOR 23 YEARS—AND FURTHER IN THE LEAD TODAY THAN EVER BEFORE

The present circulation is the LARGEST IN THE PAPER'S HISTORY and means "talking" with thousands of potential buyers in this section.

Walton -:- Kentucky

News Items From Our Correspondents In Boone, Kenton, Gallatin and Grant

HEBRON
BOONE COUNTY

Mr. and Mrs. John Dye moved to their new home Thursday.

Mr. and Mrs. John Conner entertained several relatives Sunday.

Mr. and Mrs. M. M. McClug of Nicholson, called on Mrs. Amanda Lodge and daughter, Saturday afternoon.

Mr. and Mrs. Owen Acra moved to Dayton, Ohio, Thursday, where he has had a position for several months.

Relatives here of Dr. L. C. Hafer received word last week that he was very ill in North Carolina, where he had gone on his vacation.

The Cook-Depenbrock families moved back to Covington Thursday.

Miss Anna Gaines moved Thursday to the property she purchased of John Dye.

Miss Thelma Keime near Bromley and Wm. Motz of this place were married at the Bromley Reform church, Saturday evening September 10th.

Earl Tanner has positon on a government boat.

Mrs. C. T. Tanner and son, Earl were the dinner guests of Mr. and Mrs. Chas. White at Elsmere Friday evening.

Miss Elizabeth Akins near here and James Hawkins of Cincinnati were married Saturday.

Miss Edna Simpson and Vernon Masters were the Thursday evening dinner guests of Mr. and Mrs. Howard Goodridge.

Mrs. Anthony Howard and children spent the past week with relatives at Georgetown, Ohio.

NICHOLSON
KENTON COUNTY

Mrs Nell White, Mrs. Nelma Rankin, Miss Daugherty, Dorothy Rankin and Anna K. Butler returned from Michigan last week after a two weeks' vacation.

Mrs. Elva Richardson spent Sunday with her son at Verona.

Mr. and Mrs. Harry Fisk and daughter, Mr. and Mrs. Leslie Wagner and Omar Armstrong went to Cincinnati to Hugh Watson Air Port Sunday to see the air plant races.

Mr. and Mrs. Forest Papp and baby spent Sunday at New Richmond, Ohio, visiting his brother and family.

Oscar Rankin's health is reported a lot better after being in Michigan.

EAGLE TUNNEL
GALLATIN COUNTY

Congratulations to Mary K. Ewbank on honors at Lexington Fair on her sheep recently.

Mrs. Claud Courtney of California was the guest of her neice Mrs. Wm. Wallace and family several days this week.

Whitney Amos Gross is attending the State Fair at Louisville this week exhibiting sheep in 4-H Club.

O. B. Courtney called on Lon West Sunday afternoon.

Mr. and Mrs. John Rider and son Jack, Cooper Atha were business visitors in Warsaw Saturday.

Mrs. Lucy Reffit and Mrs. Stella Osborne called on Mrs. Katie Gross Thursday afternoon.

Mrs. Claud Courtney of California visited her brother-in-law, O. B Courtney Thursday of this week.

LET RENT MONEY BUY YOU A HOME

The First Federal is prepared to help you buy or build the home you want.

Our Direct Reduction Plan of Loans on Homes is the safest, surest and most economical type of home loan ever devised.

Come in and see us for full details.

OUR CURRENT DIVIDEND RATE IS 4%
ALL ACCOUNTS ARE INSURED UP TO $5000.00

FIRST FEDERAL SAVINGS & LOAN ASS'N OF COVINGTON

501 MAIN STREET (Office Open Daily) HEMLOCK 1345

To Introduce Mercury Books To New Readers

Only 10c for one

of the Most Exciting Novels of our Time

. . . Hunted by all the police in Germany, he found refuge in the heart and home of this lovely little girl of the Berlin streets . . . Calmly, bravely, she faced the police and lied for him—lied for an enemy of her country whom she had known but one short night . . Not even the threats of certain death could break her devoted loyalty to him . . .

Finish this breathless story for yourself—finish it with our compliments. We want you to read "Everything Is Thunder," by L. L. Hardy, as a sample of Mercury Books—the new plan that brings you some of the most stirring novels of recent years at very little cost. And to make sure that you do, we'll send the book to you if you'll mail us 10c for postage and handling.

Out of more than 100,000 copies printed we have less than 5,000 left—and they are going fast. Hurry and send a dime for a complete copy of this intensely interesting book of more than 90,000 words. (Sorry—only one to a customer).

Here's my dime. Send me a copy of Mercury Book "Everything Is Thunder" by J. L. Hardy.

Name ______________________

Address ______________________

CN9

MERCURY BOOKS, 570 Lexington Avenue, New York, N. Y.

FLORENCE
BOONE COUNTY

Mr. and Mrs. William Dugan had for their weekend guest Mrs. Dugan's brother, Thomas Marchant oi Augusta, Ky.

The host of friends of Ben Zimmer's will regret to learn of his illness at his home on the Dixie Highway.

Miss Dell Utz of Covington is guest of her sister, Miss Fannine Utz of Shelby Street.

Mr. and Mrs. M. L. Stephens and Mrs. R. L. Day spent a pleasant day recently with Mr. and Mrs. Franklin Ryle of Fransville, Ky.

Rev. Harold Beemon of South Whitley, Ind., who is spending his vacation here was called back Saturday to preach a funeral at his church.

Arch Lucas entertained Sunday evening in honor of Rev Elmer Lucas, wife and daughter, Elizabeth, of Washington, D. C. Other guests were Albert Lucas, wife and daughter, Alice Sayre, Stanley Lucas and wife J. D. Lucas and wife and Brodie Lucas and wife.

Cecil Martin and wife of Burlington Pike entertained Saturday evening Elly Drinkenburg and wife. August Drinkenburg and wife, Wm Marksberry and family and Joe Drinkenburg, Albert Lucas and wife daughter Janice Sayre.

Charlie Fulton and wife moved into their new home on Shelby street purchased from Melvin Jones and wife.

The many friends regret to learn of the serious illness of Charlie Burries at his home near Hopeful.

Miss Mary Butts entertained with a swimming party recently. Her guest were Misses Ruth Tucker, Dorothy Laile, Lillie Taylor and Marjorie and Laverne Cottenham.

Mrs. Ida Smith and Minnie Bradford spent Labor day with Mrs. Carrie Easton and Miss Mary Butts.

Mrs. T. E. Mc Henry, Mrs. Emma Cleek and Mrs. Mollie Cleek were dinner guest of Mrs. C. T. Blankenbaker Friday.

Mrs. Bela Corbin of Hamilton Ohio, spent last week with Mrs. Clurebuck of the Lloyd Home.

Plans are being made by the Ladies Aid Society of the Florence Baptist church to give a chicken supper on Saturday, September 17 in the basement of the church. The tickets are 50 cents. All are invited and urged to be present.

Mrs. George Bradford was called to the bedside of Mr. John Felthouse who is very ill.

The Midway ball team play the Union ball team next Sunday. This will be a very interesting game Some of the star players will play the game played at Midway Park at 2:30 (fast time).

There will be a chicken dinner an supper at the Florence Methodis Church, Saturday, September 24. These dinners and suppers will be served on the fourth Saturday of each month. All are invited and urged to be present.

William Cotton and family moved Saturday into the Mrs. R. H. Tanner property on Shelby street.

Mr. and Mrs. Padgett entertained their son and family Sunday.

A large crowd were present at the Lutheran church Sunday at the rededication of the church at both morning and afternoon services. A basket dinner was served in the basement at the noon hour. Rev. Royer and daughter and husband of Milford, Ohio, Rev. Funk and wife of Newport. Rev. Speningnd wife of Park Hill, Rev. Meister and wife of Walnut Hill's Luthernian church.

Pleas

Mrs. Lyman Rice, who who has been on the sick list is improving.

Mrs. Floyd Sinenger had the misfortune to cut her arm very badly last week.

BAPTIST CHURCH
FLORENCE, KY.

Bible School -------- 10:00 a. m.
J. N. Sams, Supt.
Morning Worship ---- 11:00 a. m.
B. T. U. -------------- 7:00 p. m.
Evening Services ----- 8:00 p. m.
Mid-week Prayer Service, Wednesday night at 8:00

R. F. DeMOISEY, Pastor.

Come and worship with us—you are always welcome.

Your Eyes Optometrist

NIGHT DRIVING IS DANGEROUS—BE SURE YOUR EYES ARE CORRECT.

Jos. B. Schnippering
OPTOMETRIST AND OPTICIAN
(Formerly with F. Pieper)
N. W. COR. PIKE ST. AT MADISON
Phone HEmlock 0700

JONESVILLE
GRANT COUNTY

Mr. and Mrs. Elisha Stewart of Covington attended church services here Sunday and were guests of Mr. and Mrs. Everette Cammack.

Mrs. Bessie Wilson spent the weekend with Mr. and Mrs. Lonnie Kemper and family.

Roy Courtney of near Dry Ridge spent the week-end with Mr. and Mrs. Everette Cammack, and daughter.

School began at Long Ridge, Sept. 5, with a large enrollment. Miss Mabel Kemper and Mrs. Vadis Elliott. of this place are teaching there.

Mr. and Mrs. Jep F. Cammack and Mr. and Mrs. Thomas Poe and children spent Sunday with Mr. and Mrs. Eulysis Jump of Gratz.

Mr. and Mrs. Orville Stewart and daughter spent Sunday with Mr. and Mrs. Orin Bourne and family of near Owenton.

School began at Jonesville, Monday, with Mrs. Fox King and Mrs Nelba Webster as teachers.

Mr. and Mrs. Eual Scroggins of Covington visited Mr. and Mrs. Jimmie Jump several days last week.

Mr. and Mrs. Byron Stamper entertained Sunday: Mr. and Mrs Lonnie Stewart and sons, Mr. and Mrs. Raymond Brock and daughters of New Liberty, Mrs. Birdie Herndon and family and Mr. and Mrs Kenneth Herndon and aughter.

Mrs. Don Thomas and son who have been visiting relatives and friends here for several weeks returned totheir home in Detroit Mich., Sunday.

NAPOLEON
GALLATIN COUNTY

Milford Ray Odor was seriously hurt in an automobile accident Sunday night, as he was riding on the running board of Roy Sisson's car He was rushed to the hospital in Claude Carlton's ambulance, where it was found that he is in a serious condition.

Rev. W. M. Smith, wife, daughter Mary Belle, and son Walton, Mr. and Mrs. Omer Atha, and children Maude, Tom and Glenna, Mr. and Mrs. E. V. Ross and Miss Dorcie Miller were dinner guests of Mr. and Mrs. Eyra Beach Sunday

Mrs. Leonard Staudenmair and daughter of Cincinnati spent the week-end with Mr. and Mrs. Joe Lillard and other friends.

Mr. Jim Park from Indiana has been visiting among friends here this past week.

Mr. and Mrs. Holt Taylor of Latonia and Mr. and Mrs. Charlie McNeely spent Thursday with Mr. and Mrs. W. R. Turley and daughter Mary.

Ten Mile G. A. met with Miss Opal Beach Saturday. The program was very intersting at the Social hour Ice-Cream and cookies were served, those present were: Bernice and Beatrice Connely Dorice, Alberta and Glenna Miller, Wilma Lee Noel and Francis and Opal Beach.

Misses Violet, Erma Jean and Lucille Collins attended church at Paint Lick Sunday. Rev. Henry Beach was entertained at their home for dinner Sunday.

Sorry to hear of Mr. Jesse Atha's father, Mr. Will Atha being critically ill.

Mr. and Mrs. Howard Miller and daughters, Alberta and Glenna were Sunday afternoon callers of Mr. and Mrs. Chas. Alexander.

Mr. and Mrs. Charlie Kendall, son Omer, Mr and Mrs. Alva Kendall and little daughter Judith Ann spent Sunday with Mr. and Mrs. Lafe Kendall.

Rev. and Mrs. Smith, Walton and Mary Belle returned home Sunday night and was accompanied by Misses Dorthy Smith and Pauline McNeely.

Mrs. J. B. Holcomb and son Morris of Pittsburg, Penn., Mrs. B F. Toler of Huston, Texas and Mrs. Chambers Griffin of Warsaw, were afternoon callers at the W. R. Turley home, Friday.

Mr. and Mrs Raymond Collins and little daughter of Covington spent Monday with Mr and Mrs. E. W Collins.

OHIO EDITOR TAKES SNAPPY COMEBACK

Each week Editor and Publisher prints a special feature column entitled "Short Takes," which recouts humourous happenings in the oFurth Estate. A recent edition contained this rather amusing item:

Robert H. Reynolds, editor of the Lakewood (Ohio) Times was on an inspection tour of the local asylum An inmate came up to Reynolds and said:

"What are you in here for Buddy?".

The editor decided to humor the patient. "I tried to make money in the newspoper business," he told the man.

The lunatic looked at the editor and said: "Buddy, you aren't crazy, you're just a plain damn fool!"

UNION
BOONE COUNTY

James A. Huey's hosts of friends are glad he is convalescent at his home following a month's treatment in St. Elizabeth's Hospital, Covington.

Prof. A. B. Moore and Miss Jean Anne Moore are pleasantly located in an apartement in the Neuweiner residence on Big Bone Road.

Mr. and Mrs. R. E. Barlow of Cincinnati spent the weekend with Leslie Barlows.

J. M. Huey left Tuesday to resume his third work as third year student in Louisville Medical School.

Mr. and Mrs. John M. Rachal, who are vacationing in the states, following their three years stay in India and China are at present with their mother, Mrs. Maud N. Rachal for a week's visit. Mr. and Mrs. Rachal sail on the New Amsterdam from New York, September, 27, for their home in Colcutta, India.

Mr. and Mrs. Walter Ferguson and interesting youngsters, Bunny and Bruce, returned Saturday from a week's vacation spent at interesting places in Kentucky.

Mr. and Mrs. Frank Vashell of Commissary Road and Rev. J. R. Cross were guests Sunday of Mr. and Mrs. B. L. Norman.

Born to Mr. and Mrs. Joe Ryan (nee Miss Dorothy Newman) at St. Elizabeth Hospital, Saturday, September, 10, a daughter, whom they have named, Sue Ellen.

Mrs. Harvey Hicks of Covington spent Sunday with her parents, Mr. and Mrs. B. L. Cleek.

Miss Jean Helen Vallandingham of Owenton is attending school at New Haven and will with her grandmother, Mrs. Sallie Kennedy Hicks through the school term.

New Haven school opened Monday morning September 12, with an excellent attendance of pupils and patrons.

Miss Nina Stephenson is occupying the cottage recently purchased by her from James Smith.

Mrs. E. A. Blankenbacker had as house guest the past week, her niece. Mrs. Robert McClelland of Kobi Japan.

Mrs. McClelland is enjoying a much feted visit with relatives and friends in Boone County.

CONCORD
GALLATIN COUNTY

Rev. G. W. Smith and wife spent Sunday at D. R . Chapmans. Mrs. Chapman has been ill but is much improved at this writing.

Mr. and Mrs. W. H Robinson, Mr. and Mrs. Stanley Robinson, all spent Sunday at the Hiriam English home

The W. M. S. will meet at the church the third Wednesday of this month for an all day meeting. All are urged to attend.

The Sunbeams will meet at the church Saturday afternoon. Everyone is expected to be there.

Mr. and Mrs. Walter Brown were dinner guests at D. R. Chapman's Sunday after attending church at Concord.

Most of the farmers are through their tobacco and glad of the nice rains.

The fourth Saturday of this month the men, women and children are urged to be at the church. An all day meeting will be held Bro. Smith will teach a Mission Study Class for the men; Mrs. Smith will teach the ladies and Juanita Chapman the children. It is a School of Missions—Come!

SUGAR CREEK
GALLATIN COUNTY

The committee to raise money for the repair of the Sugar Creek "Church of Christ," invites any member or friend who may have been missed to make donations to this cause, please see Althea Hon. Emma Wallick or Homer Spencer.

Mr. and Mrs. D. A. Clifton and son and Mrs Ann Dondrae and son called on r. and Mrs. John Clifton Friday night.

ington, Ky, were the Saturday guest of Mrs. Clara Stephenson.

Mrs. Minnie Sission spent Sunday afternoon with Mrs. Grover Clifton.

Mrs. Eliza Wallick and Mrs. Jane Clifton called on Mrs. Hannah Edwards Sunday evening.

Mr. and Mrs. Clarence Cole of Covington, Ky., spent the week end with Mr. and Mrs. Joe Miskell.

Mr. and Mrs. R. H. Story were callers in Glencoe Saturday evening.

If you would keep your secrets from your enemies, don't tell them to your friends.

Why is it the person who has nothing to do always want somebody help him do it?

WALNUT LICK
GALLATIN COUNTY

Everybody appreciated the nice rain the past few days as water was getting scarce for every thing.

Mr. and Mrs. Artie Coleman and children of near South Fork spent from Friday until Monday with their daughter, Mr. and Mrs. Prentice Schooler and children of this place.

Mrs. Maud Bingham of Gardnersville and her son, Willie and two children of Columbus, Ohio, spent Friday night with Mr. and Mrs. D. R. Chapman and family and Saturday with Mr. and Mrs. C. D Hughes.

Mr. and Mrs Hobart Greenwell and daughter, Ellena Mae of Mt. Zion, Ky., visited her sister and husband, Mr. and Mrs. Harry Edrington, Friday.

Mr. and Mrs. Paul Ruff of Cincinnati. Ohio, spent Sunday with her brother, Mr. and Mrs., Joe Perkins and children and afternoon callers were H. D. Edrington and H. L. Allphin.

Everybody was glad to see the new road completed Friday from Glencoe to the Walton-Verona road.

Johnnie Vest and Atwood Greenwell of Mt. Zion were calling on James Whitson and H. D. Edrington, Friday evening.

Mr. and Mrs. C. D. Hughes, Mr. and Mrs Harvey Hughes were calling on Mr and Mrs. Wilbur Florence Sunday evening to see the new baby.

Perhaps that's the reason why so many people are in early always "on the go" these days.

You can't escape the federal government now. It's bound to take something away from you or give you something.

There aren't many lazy person. Almost anybody would work now and then if he could do what he wanted to do when he felt like doing it.

Phone Erl. 389-J.—Hrs. 9 to 12; 1 to 5; 6:30 to 8:30

DR. C. E. PARSLEY
CHIROPRACTOR
Erlanger -:- Kentucky
Electric Treatments — Colonic Irrigations
LADY ATTENDANT

STAFFORDSBURG
KENTON COUNTY

Miss Whitinack of near Harrodsburg, who made her home with Mr. and Mrs. Dawson Ballinger last school year has returned and will take up her duties at Independence Monday.

Miss Hildred Ballinger spent the weekend with her parent and entertained a number of friends on Sunday.

Don't forget that next Sunday. September 18 is preaching services at Staffordsburg. Come out and her the new preacher.

Several members of the Homemakers Club met at the home of Mrs. L. J. Rapp Wednesday afternoon in spite of the storm. The new shipment of pottery was unpacked and distributed.

Misses Emmilie and Ruth Keeney returned Sunday to Lexington where they will resume their studies at the University of Kentucky.

Mrs. Clora Crawford spent Saturday with her children in Covington.

Madison Hoffman visited his brother, R. L. Hoffman Sunday afternoon.

An editor asks, "What would you do if you lived in China?" We'd move.

Many a person today is dizzy from running around in circules trying to make ends meet.

CHILDREN'S EYES

Can best be given attention now-before they get tired out from strain.

W . E. TAIT, O. D.
5 E. 8th St. Covington Ky

When In Covington
STOP AT
CITY AUTO SERVICE
17-25 East 7th Street
COVINGTON, KY.
OPPOSITE COPPIN'S
—Park All Day for 25 Cents—
Cars Washed—Repairing

WHY BE
HARD of HEARING
WHEN YOU CAN
HEAR AGAIN
WITH THE NEW LIFETIME GUARANTEED
ACCOUSTICON
(Made by Dictorgraph)
THE NATURAL AID TO HEARING

Free Demonstration In Your Home—Phone Dora Crutcher Ind. 289

WRITE OR FREE BOOKLET
ACCOUSTICON INSTITUTE
OF CINCINNATI
1023 Provident Bank Bldg., 7th and Vine
MAIN 4369 GUY F. ROWLETT, MGR.

ABSOLUTE
AUCTION
Friday, Sept. 23rd
2 P. M.

On account of my age and poor health, I have authorized W. B. Johnson & Co., to sell my farm consisting of

14 ACRES WITH 6 ROOM HOUSE
ONE HALF MILE EAST OF DIXIE HIGHWAY
WALTON, KENTUCKY

PLENTY OF OUTBUILDINGS, LAND IN GOOD STATE OF CULTIVATION, LARGER PART IN TOBACCO LAND.

—GET FREE TICKETS FOR CASH DRAWING—
TERMS: CASH
For further information see W. B. or J. B. Johnson

Nannie Hisle, Owner

HEAT WAVES COME AND HEAT WAVES GO BUT **WANT AD** BARGAINS GO ON FOREVER PHONE 30 TODAY

NEW FALL SHOE STYLES

Colorful leathers and fabrics, tailored types, and dainty flattering patterns.
The very newest in footwear to harmonize with your Autumn wardrobe.

Remember, your Shoes are very important as a part of your ensemble. Compliment your dress theme during Fall and Winter with a selection from among the attractive models shown in our store.

Never before has it been our pleasure to offer such a wide style selection. Your early inspection is invited. The quality of our shoes enables you to feel absolute confidence in your appearance.

A Size for Everyone, But Not in Every Style

There is a priceless element in every business. In OURS it is QUALITY! You can afford these quality Shoes at OUR PRICES.

Our Shoes Sells Regularly From $5 to $12.50

Yet Our LOW PRICES Range From..... 1.90 to 5.85

SURELY YOU CAN BUY **CHEAPER SHOES**
BUT YOU WON'T, ONCE YOU DISCOVER HOW
MUCH MORE You get in Quality Shoes here at no more Cost to You!

We Sell Better Shoes For Less And Prove It
Make Your Selection Now, a Small Deposit Will Hold Your Shoes for Later. Use Our Lay Away Plan. For Your Convenience, Open Thursday and Saturday Evenings.

We Fit the "Hard to Fit"

QUALITY SAMPLE SHOE SHOP

627 MADISON AVENUE OPPOSITE WOOLWORTH'S COVINGTON, KY.

NORTH KY. WEEK SET FOR SEPT. 19-26

(Continued from front page)

Purpose of the week is to acquaint consumers with the services performed for them by the retail merchants and to bring about a more thorough realization of the stores and is a National drive of retail merchants.

To lend their support to the movement several of Northern Kentucky's leading bankers and business executives issued statements commending the movement, and recommending that the public make their purchases now before prices advanced this Fall The war scare in Europe may cause a slight rise in price of imported goods, and now is the time to buy.

Among the statements released to the press are the following:

"Business in Northern Kentucky reflects the faith that our citizens have in the future of our Nation. I heartily commend the movement and recommend that our people take full advantage of the unusual opportunities to be presented next week. —Edward A. Vosmer, President, First National Bank and Trust Co., Covington.

"The merchants of Northern Kentucky are happy to join with business leaders of the Nation in a move to increase the purchases of its citizens and thereby aid in national recovery. We are glad to indorse this worthy cause and wish to extend to the people of our community our sincere cooperation in the present "back-to-work" buying campaign program." Dixie State Bank, Chas. W. Thompson, Cashier, Walton.

"The People of Northern Kentucky should take full advantage of National Recovery Week; money will never buy more than at present and your dollar will start wheels of industry. Join it wholeheartedly today."—C. A. Moorman, President Peoples-Liberty Bank and Trust Co., Covington.

In planning the week, a representative group of Covington and Newport merchants met Friday and again Monday afternoon. William Macklin is chairman of the committee in charge of the special week.

During this week the new fall fashions will be unveiled. Retail promotions and windows displays will be tuned to tell the romance of retailing in northern Kentucky. The importance of the business reovery movement and the growth of local retail payrolls will be brought to the fore. Next week the public will be et in on the secrets of what transpired six months ago to enable milady to be served with a new fall outfit of clothing or to step to the counter and buy the latest fashion novelty in toilet goods. What was the buyer and stylist doing to determine in New York six months ago what men would wear this fall and what would be the leading fabrics for the fall ensemble? This just another of the phases of their fascinating story which the local merchants will be telling you during the big week beginning September 19.

BEAUTY SPECIALS

For Sept. and October

$5 MELOTONE WAVE for $3.00

CHILDREN'S PERMANENTS

$2.00

I SPECIALIZE IN THE CARE OF CHILDRENS HAIR

MY OWN SPECIAL AT $2.50

Powder Puff Beauty Shop

Operated by Edna Stamler
—13 Years Experience—
78 South Main St. -:- Walton ,Ky.

ENTERTAINS IN GALLATIN COUNTY

Mr. and Mrs. John W. Ewbank and Mr. and Mrs. Ryle Ewbank and daughter have entertained the following relatives the past two weeks: Mrs. A. Blasdel, Mr. and Mrs. Jacob Blasdel and son, Billy of Richmond, Texas and Mrs. Elizabeth Westmoreland of Eagle Lake, Texas Mrs. Alpha Christa and son Dell of Portland, Oregon, Mrs. Samuel Morey of May, Okla, and Mrs. J. Wesley Edins and Ambrose Edins of Corsicana, Texas. Mrs. Edins is a niece of Mr. Ewbank's, being the daughter of Mrs. Jennie Ewbank Ambrose, a former Gallatin County lady and Mrs. Nellie Jackson , Mr. and Mrs. Harved Jackson Manchester.

With the "Reds"

By Leland G. Allen

The battling Cincinnati Reds are now making their last swing through the East, well aware that this trip will settle their pennant ambitions. Eighteen games will have been played before the Redlegs return to Crosley Field on September 30 to meet the league-leading Pittsburgh Piarates.

To complete their play with the East this season, the Reds will play a three-game series with the Giants at the Polo Grounds, with the first game scheduled for September 20. They will then go to Pittsburgh to play a most crucial series of three contests with the Bucs, and then journey to St. Louis for a similar number of tilts with the Cards.

The Reds will meet the Pirates at Crosley Field on September 30 in a double-header and a single game on October 1 and 2. This latter game will sound taps for the 1938 season It is entirely possible that this final series with Pittsburgh will settle the hectic National League race. Seven significant games between the Reds and Pirrates remain to be played and on their outcome the crop for the flag will depend.

Tickets for the Pittsburgh series will be on sale at the Straus Cigar Store, Sixth and Walnut Streets, by September 23

STAFFORDSBURG MISSIONARY SOCIETY MEETS

Staffordsburg Missionary Society met Thursday afternoon at the church, with a fairly good attendance The meeting was opened by Mrs. Edgar Martin with a song and scripture reading.

Mrs. J. A. Keeney presented the reading from the World Out Look Beautiful, but can it be; Reading from the leaflet by Miss Minnie Rapp, Mrs. Earl Hanna and Mrs. Dawson Ballanger, after which was the circle of prayer.

The business meeting was opened by the president, Mrs. Barkness. The members voted on sending a box to Miss Patty Allen.

Mrs. Dawson Ballanger was appointed leader for the next meeting which will be the second Thursday in November. We wish to welcome all the ladies from our church to come out and join us.

Classified Ads

The Classified Ads. are Absolutely PAYABLE IN ADVANCE.

Ads in this column, 2 cents per word, first insertion; each additional insertion, 1 cent per word. Minimum charge 25 cents. Lost and found free.

FOR SALE

FOR SALE—65 stock ewes; 30 yearlings, 5 Southdown bucks F. D. COOKE, Atwood, phone Ind 484 41tfc

FOR SALE—12 Purebred Southdown rams eligible for registering. Yearlings and early Spring lambs. J. W. Ewbank, The Elms Stock Farm Farsaw, Ky. 47 4t.

1. This is false. Pennies are not legal tender for any amount over 25 cents.

RAMS—Thorobred yearling Southdowns. "Kind that sire market top lambs from ordinary ewes." Ryle Ewbank, Warsaw, Ky. Tel. 778 42-4t-ch.

FOR SALE—One team mules, 3 yrs old, well broke: 2 Belgian Mares 2 and 4 yrs old. 5 Registered Jersey heifers, to be fresh; on 45 ton silo; 10 Ewes, 4 yrs old, A. C Johnson, Walton, Ky 2t

2. This is true. It is called the Climbing Fish.

FOR SALE—Six well-bred Bird Dog Puppies. Black and Brown markings, nine weeks old—priced for quick sale. Pete Stephens, Burlington, Ky. Phone Burlington 30 or 19

FOR SALE—Essex Coupe, rumble seat, good as new. J. D. Powers Verona, Kentucky 44-3t

3. And this is false. It is termed the Court of Errors.

FOR SALE—Baby Farm,5 acres, on Route U. S. 42 Front New Heaven Schol, Route, No. 2. Walton, Chas D. Evans and Son. 45ptf

FOR SALE—Stock Herefords, Calves Steers and Heifers. Readnour & Elliott, Nicholson,, Kentucky.

FOR SALE—40 head of sheep, Marvin Hudson, Jr., Walton, Ky. 44?

4. This one is very true. There are no deserts in Europe.

FOR SALE—One Jersey Cow, fresh, two yearling steers, coming two years old; colt, and sorgum mill for sale cheap. Emma Flynn, Walton, Ky. 472tp.

FOR SALE—Pigs, six weeks old. George Kenke, Walton, Ky. 47tp

FOR SALE—Seed Rye, 60 cents bushel. Ova Petty. Iindependence 1337. 47-2tp

5. True. His name is George Baker although in Harlem he is known as "Father Devine."

FOR SALE—Farm 26 Acres, 2 miles west of Crittenden, 800 sticks of cut tobbaco on farm to go with place. Will sell at once. Call and see Fernandis Beach, Crittenden Ky 46-47p

FOR SALE—Tobacco sticks, and 14 aged ewes. John Conrad, 32 Edwards Ave., Walton, Ky., 46c

6. Sorry, but this one is false. It is so called because of its long snake-like neck.

FOR SALE—Baby Farm, Station Road at Independence. 20 minutes to Cincinnati; 4 acres, nice 4-room house, 2 car built in garage, bronze screens, just right for working in town. Price $2,250.00. Low down payment. M. Scott.

FOR SALE—Choice seed wheat, seed rye. No onion. E. F. Neumeister Phone 857, Walton, Ky. 45-3tp

7. And again false. It is the small-mouthed black bass.

FOR SALE—10 Gallon oak kegs, 85c. Jones Drug Store, Walton.45tc

FOR SALE—Old Kentucky Tobacco Sweet as honey. 5 cents a hand Chewing or smoking. Six year old W. B Johnson, Walton, Ky. 45tfc

8. False. More persons speak French on this island.

FOR SALE—Two young milk cows Jno. F. Collins, near Bank Lick Phone Independence 452. 45

FOR SALE—Seven ewes and a good buck. G. H. Moore, Walton, Ky. 452p

9. True. Most modern newspapers have adopted the two inch column as standard.

FOR SALE—Late 1933 Ford V8 Coach. Excellent Mechanical condition. Good paint, Radio, Heater, and other extras. Rubber is fine for a used car. Can be bought right if sold at once. Come and see us if interested or call for particulars. Walton Advertiser.

WANT TO RENT

WANTED TO RENT—Farm of about 15 or more acres, Electricity desired. Cash monthly rent. References. Tel In. 1615. Ged Eldred Piner, Ky, Route 1. 47-9p.

FOR RENT

FOR RENT—Heated garage. Mrs Edna Stamler, 78 South Maint St Walton, Ky.

10. True. Mammoth Cave supplied the potassium nitrate or saltpetre in making gun powder during the War of 1812.

MISCELLANEOUS

SILO FILLING—75 ton or over 35 cents a ton. Under 75 ton 40 cents W. R. Kenney, Walton, Ky., phone Walton 139x. 45c

LONELY?—Why not join the companion club. Its dignified, confidential service has helped many to find friends through correspondence. For information write Box 392, Cincinnati, Ohio. 453tp

KENTUCKY UNEMPLOYMENT COMPENSATION NEWS

Payments made by workers to the Kenntucky Unemployment Insurance Fund can not be repaid to the estate of a deceased worker, V. E. Bernes, Executive Director of the Kentucky Unemployment Compensation Commission, declared today in response to several inquires received by the Commission.

"The Kentucky Unemployment Insurance Law differs from the Old Age provisions of the Social Security Act in this respect," Barnes explained. "In the case of Old Age Insurance, where a separate account is maintained for each worker which accumulates until the worker reaches 65 or dies prior to that age, it is possible to pay death benefits without affecting the rights of other workers as each have similar accounts.

"In the case of unemployment insurance, the procedure is different. There are no seperate accounts for each employee, for if the worker received an unemployment benefits only what he and his employer paid in his behalf, it would take the worker years to accumulate enough money to be of any materal assistance if he became unemployed.

"Accordingly, unemployment insurance acts upon the same risk features as govern commercial insurance. In other words, it is contemplated that of 100 men employed only a certain percentage will be unfortunate enough to lose their positions. The amounts paid by all will if necessary, be used to pay benefits to those becoming unemployed. The solvency of the fund will n ot be affected by the principle, as is attested by the soundness of commercial insurance companies as a whole, and due to the fact the law covers over 300,000 workers. No one can picture a depression in which all of the 300,000 workers would become unemployed at the same time.

"The whole principle of unemployment insurance would collapse of the Commission were required to hold in trust contributions paid by workers, this fund to be paid to the estate of the worker upon his death. The Commisson could not pay benefits for unemployment for it would be necessary that all money collected be held pending the death of the worker."

MT. ZION

GRANT COUNTY

The funeral of Mrs. Anna Lee Lucas, who passed away at Jewish Hospital last Tuesday morning was conducted at Mt. Zion last Thursday afternoon by Rev. C. W. Glasson. She was the daughter of Mr. and Mrs. J. F. Kennedy of this place. Her body was brought their Tuesday afternon. Besides her parents, she leaves, two children, Mary and Chas. Lucas and two brothers, Stanley and Ed. The family have the sympathy of the entire community in their sorrow.

Miss Sally Bell Allen left last Sunday for an extended visit with her nephew and family of Erlanger.

James Green is visiting relatives in the city this week.

Mr. and Mrs. Wilbur New and children and Mrs. Kate Beckley, all spent last Wednesday with Mr. and Mrs. John Gordon and daughter.

James Theatre
Walton, Kentucky

ANOTHER BIG BARGAIN ATTRACTION-TONIGHT SEPT. 15th
ADMISSION ONLY 10c
STUART EWRIN—JOAN WOODBURY
in
"PASSPORT HUSBAND"
THURSDAY, SEPT. 15th
ONE SHOW AT 8 P. M.

NAN GREY—DORTHEA KENT—NOAH BEERY JR.
in
"Some Blonds are Dangerous"
FRIDAY, SEPT. 16th
ONE SHOW AT 8 P. M.—ADMISSION 10c AND 30c

EDWARD G. ROBINSON-CLAIRE TREVOR-HUMPHRY BOGART
in
"Amazing Dr. Clitterhouse"
SATURDAY, SEPT. 17th
TWO SHOWS AT 6:45 AND 8:30—ADMISSION 10c AND 30c

SIMON SIMON—DON AMECHE—ROBERT YOUNG
in
"JOSETTE"
SUNDAY, SEPT. 18th
Special matinee price 15c at 2:30—One evening show at 7:30

OLIVER HARDY-STANLEY LAUREL-PATSY KELLY
in
"BLOCKHEADS"
ITS YOUR BIG BARGAIN NIGHT SPECIAL—DON'T MISS IT
SHOWS AT 6:45 AND 8:30—ADMISSION ONLY 10c
MONDAY SEPT. 19th

ANOTHER BIG BARGAIN NIGHT TUESDAY, SEPT. 20th
BOB BAKER—CECILIA CALLEJO
in
"OUTLAW EXPRESS"
TUESDAY, SEPT. 20th
ADMISSION ONLY 10c—ONE SHOW AT 7:30 P. M.

A BIG TREAT EVERYONE IS WAITING FOR
"THE COCOANUT GROVE"
with
BEN BLUE—RUFE DAVIS—FRED MacMURRAY
HARRIET HILLARD
WEDNESDAY, SEPT 21st
ONE SHOW AT 7:30—ADMISSION 10c AND 30c

Special notice-Beginning Tuesday, Sept. 20th when we have only one evening show the time will be 7:30 instead of 8 P. M.

We give you free tickets for all our shows with each 5 gallons of gasoline purchased at our filling station.

COMING SOON—ALEXANDERS RAGTIME BAND—WATCH FOR PLAY DATE.

University of Ky. Library

FINES OF $20 TO $100, FOR CUTTING, TEARING OR MUTILATING BOOKS, NEWSPAPERS OR PERIODICALS BELONGING TO PUBLIC LIBRARIES.
See Ky. Statutes, Article 1264

WALTON ADVERTISER

CONSOLIDATED WITH THE KENTON-CAMPBELL COURIER

Devoted to the Interest of Boone, Kenton, Gallatin and Grant Counties

Subscription $1.50 Per Year In Advance | WALTON, KENTUCKY, SEPTEMBER 22, 1938 | Volume 23, Number 48

Homemakers to Hold Third Annual Meeting Tuesday

Twelve Boone County Clubs to Meet at Hopeful Church September 27

Homemakers form the twelve local clubs of Boone County will have their third annual meeting Tuesday, September 27th. Two hundred Homemakers are expected to attend the meeting held at the Hopeful Lutheran church 10:30 a. m. to 3:30 p. m. (slow time). Guest speakers will be Mrs. T. M. Johnson State President of the Kentucky Federation of Homemakers and Miss Sarah Blanding, Dean of women University of Kentucky.

Mrs. Sam Sleet, county president will call the meeting to order. Invocation will be given by the Rev. H. M. Hauter. After group singing, Mrs. Vernon Pope, county secretary-treasurer will read the minutes of annual meetings of 1937. Mrs. Pope will also call the roll of clubs. The club having the largest percentage of its members present will receive a five dollar framed picture. Following the roll call will be reports given by the county project chairmen on work done in the club during the past year. Mrs. T. M. Johnson will bring greetings from the state Federation.

Lunch will be served in the basement of the church by the Ladies Aid Societies of Hopeful and the Florence Christian Church. Lunch will cost thirty-five cents.

The afternoon session will open with group singing, followed by a

(Continued on page five)

To Curb Speeding Through Elsmere And Erlanger

Acting on request of petitioning residents, Kenton county constables are patrolling Dixie Highway in and near Erlanger and Elsmere.

The move was sanctioned Tuesday by the Northern Kentucky Division of the Cincinnati Automobile Club "as long as no attempt is made to create a 'speed trap'."

Three motorists were arrested late yesterday by Constable Jack Spicer on improper driving and speeding charges. Constable D. D. Scott and Constable John Ralenknotter also will assist in the attempt to break what some residents describe as " a terrible situation" in the two towns.

Marshal Fred Hauer, Erlanger, said the town board at its last meeting requested him "to do something about improper traffic flow through the city. It will be discussed at a board meeting Wednesday night, he said.

Most of his work is as a foot patrolman, and it was thought wise to seek traffic patrol aid from a state highway department motorcycle officer. However, since two weeks ago the status of the state patrol is dubious.

Consequently, residents along the highway petitioned the constables asking them to come into the cities and enforce the traffic laws.

The constables in a statement Wednesday said it is not their intention to make a speed trap out of the two towns.

"Motorists driving at a reasonable rate of speed through Erlanger and Elsmere, say about 35 miles per hour will not be cited," they declared.

Our Service is Available to All—Regardless of Financial Conditions.

CHAMBERS and GRUBBS Funeral Home
WALTON, KY.

FORMER RESIDENT DIES SUNDAY

Mrs. Christine Owens Buried Wednesday

Mrs. Christine Owens passed thi life at Christ Hospital, Cincinnat Sunday, September 18, after a serious illness of 18 days duration. She had, however, been in declining health since last January.

Mrs. Owens came to Walton as assistant cashier of the Dixie State Bank, January 1931. For the last five years she has made her home with Miss Lovenia Edwards, South Main Street, Walton, Ky. During this time a most intimate and beautiful friendship developed between these two ladies surpassing that of most sisters.

Since coming to Walton, Mrs. Owens has won and made many friends, both in the church and the community. She was a devoted and active member of the Walton Christian Church, however, she was liberal in her views toward other churches and made many friends among the members.

She was efficient in her work as assistant cashier of the banks in which she labored, having been thus employed in the Southern Exchange Bank, Latonia, Ky., at the time of her break down in health.

She is survived by her son, Arthur Owens, now living with his uncle in

(Continued on page four)

WORLD SERIES TO START OCTOBER 5

Unless the National League race ends in a tie, the 1938 World's Series will open on Wednesday, October 5, with the first two game scheduled in the home of the National League champions.

The third, fourth and fifth games will be played in the Yankee Stadium, with the sixth and seventh, if necessary, returning to the National League city.

This was decided at a conference between Baseball Commissioner Kenesaw M. Landis and Representatives of the five clubs involved—the New York Yankees, representing the American League, and the Pittsburgh Pirates, New York Giants, Cincinnati Reds and Chicago Cubs, from the National. Ford Frick, president of the National League, and Will C. Harriadge, head of the American League, also attended.

All games will begin at 1:30 p. m., standard time, unless there is a Sunday game in New York, in which event hostilities will start at 2 p. m. (E. S. T.).

If the National League race should end in a tie, which is unlikely, the blue ribbon event of baseball will be started the third day after the tie is decided. It would be up to Frick to decide when the tie should be played off. He indicated today the playoff would be held on Tuesday following the close of the season on Oc. 2.

PERSONAL PROPERTY SALE AT GLENCOE

Jesse Webster anounces this week that he will sell his personal property at his residence in Glencoe on Saturday, October 1 at 1:30 p. m. A large lot of farming implements and household goods will be disposed of. Col. Matthew Flynn of Walton. will be auctioneer.

Sheriff F. M. Walton was a special guest speaker over WLW last Friday night at the Boone County Jambree given by the McCormick-Deering Farm Machinery Co. Many local people were in attendance.

CONGRATULATIONS

HEBRON—Mr. and Mrs A. B. Nichols are receiving congratulations on the arrival of a daughter.

NAPOLEON—Mr. and Mrs. Willie Blaine Spencer are the proud parents of a baby girl.

NAPOLEON—Mr. and Mrs. R. Lillard Lucas of Covington (formerly of this place) are parents of a baby girl.

BEAVER LICK—Born to Mr. and Mrs. Joe Poole a seven pound daughter, Friday, September 16.

EAST WARSAW—A little daughter arrived at the home of Mr. and Mrs. Woodrow Green last Tuesday September 13.

ADVERTISER CONTEST BRINGS MANY FAN ENTRIES

Many Entries Received To Late For Judging

It is very true that the readers of the Walton Advertiser take delight in joining the "True or False" fans of the nation. It is also true that a number of them dug down in dictionaries and encyclopedias for their questions sent in this week. The lists came in from every point in the Advertiser's circulation, and the judges were "stimyed" in selecting the right entry for the brand new dollar bill given as the prize.

After closing the entries on Tuesday night the judges selected the list of ten "Is It True or False" questions and answers submitted by Roland Glenn, Kinston, N. C., a former Walton baseball and basketball star, and the first bright, shinning new dollar goes forward to him for this week's prize winner.

The Advertiser appreciates the efforts of those who did not win the prize, and suggests that you send in another set this week. It costs nothing to get in the race, and you may be the lucky person next week. Entries close Tuesday night of each week. There were several lists that were received to late for the judges to consider this week, and they will be entered in the next judging.

It's really fun to hunt up the questions and answers — because the question does not have to be true. It's fascinating fun for young or old, and there is no age limit for the contestants, six or sixty, it makes no difference, for it's the "Is It True or False" entries that count. More than one list may be submitted at a time.

OVERSTOCKED SALE IS FEATURED BY GORDON'S

Gordon's popular hardware and china store in Covington, are featuring a huge overstocked sale this week. They are offering special prices on every item in their store. also carries a complete stock of restaurant and soda fountain dishes and utensils.

WORTHINGTON REUNION TO BE HELD NEAR FLORENCE

The descendants of Martin L., and Elizabeth Ellen (Pugh) Worthington are invited to meet at the home of Frank Worthington, one mile west of Florence on U. S. 42, on Sunday, September 25, for an all-day meeting. Bring your lunch and enjoy the day. Friends and relatives are invited to meet at the home are cordially invited.

Mr. and Mrs. C. D. Benson of Burlington were in Walton Monday attending the funeral of Mrs. Conrad

"Powder-keg" In Europe's Affairs

ANOTHER WAR AVERTED—All lines are pointed toward Czechoslovakia, powder-keg of Europe, that accepted the British-French terms of settlement in the Sudeten area question with Hitler and Germany.

Suit Asks Barring Of Barkley's Name On Election Ballot

Suit was filed last week in Franklin Circuit Court, Frankfort, Ky. seeking to have the name of Senator Alben W. Barkley, Democratic nominee for re-election, stricken from the November election ballott. The action was filed by Charles E Lester and Lawrence Riedinger Newport attorneys.

A judgement for the plaintiffs might mean that Senator Barkley, and possibly Governor A. B. Chandler, defeated by Barkley in the primary, would not be permitted to run on the Democratic ticket and that both Senator Barkley and Governor Chandler would be candidates on an independent ticket in the November election, according to the two attorneys.

WINS CHAMPIONSHIP WITH SHEEP AT FAIR

Misses Mary Katherine and Jean Ewbank of near Warsaw, Gallatin county, captured fourteen premiums on their Southdown sheep entered in the Kentucky State Fair in Louisville last week. The fourteen ribbons included two champions and one Grand Champion. These same girls were recent winners at 4-H Club fair at Lexington. They are the daughters of Mr. and Mrs. Ryle Ewbank of near Warsaw.

Eleventh premium in the judging contest of cattle, hogs and sheep was won by Mary Katherine in a field of 132 boy and girls from all sections of the state.

MOVES HERE

Mr. and Mrs. Robert Darling have moved here from Elizabethtown, Ky., to make their home. They have taken the Mary Ransler property on High School Court. Mr. Darling is editor of the Advertiser

CZECHOSLOVAKIA ACCEPTS BRITISH-FRENCH PEACE TERMS

Germany to Annex Sudeten Area Soon

Czechoslovakia's leaders at Prague surrendered to Great Britian and France Wednesday, ending their defiance of Germany.

It was announced semi-officially the cabinet had agreed to accept the British-French plan for dismemberment of the country, subject to approval of the Coalition Committee representing government parties in Parliament.

The cabinet's decison was flashed immediately to Paris and Berlin—to be relayed to Godesberg where Adolf Hitler was to receive today (Thursday) the British-French-Czechoslovak surrender to his demands for cession of the Sudeten German area of Czechoslovakia.

Not only had Czech leaders feared they were condemning their people to death if they defied the great powers; they feared the people themselves might rebel if they surrendered.

Knowing the shock the country faced, the government suspended trading on the stock exchange indefinitely in a decree issued as the parliamentary committee met.

(Continued on page eight)

MUSIC STUDIO TO OPEN THIS WEEK

Mrs. William Crouse has announced that she will open her music and tap classes on Thursday, September 22, in the rear of the Dixie State Bank Building. Particular attention will be given to the teaching of both popular and classical music. New tap and ballet routines will be introduced, and ballroom dancing will be an added feature.

MASONS REQUESTED TO ATTEND MEETING

All members of the Walton lodge of Masons are requested to be present at the regular meeting, Thursday, September 22 at 7:30. Very important business will be discussed. J. L. Vest is Master and W. O. Rouse secretary.

Is It True Or False

Frist Prize This Week Awarded To Roland Glenn, Kinston, N. C.

1. That the longest World Series base-ball game lasted 14 innings.
2. That Babe Ruth pitched for one of the above teams.
3. That two National League pitchers pitched no-hit regulation 9 inning games against each other the same afternoon.
4. That Cincinnati has had a pitcher in the last two decades, who has won more games in a single season than Carl Hubbel.
5. That more than 80,000 fans have attended a base-ball game at one time.
6. That Walton fans saw a major league pitcher in action on the local diamond.
7. That the Walton High School basket-ball team ever won the state championship.
8. That the best place to learn to swim is in running water.
9. That Red Grange, Bo McMillian, Ken Strong, and Earl Sande made up Notre Dames' famous four-horsemen.
10. That W. B. (Berry) Johnson is conceded to be the best player on the Walton Croquet Club.

To Lead Christian Church Revival

REVEREND LEE DAVIS FISHER

Revival services will start Monday night, September 26, at the Walton Christian church with Reverend Lee Davis Fisher, of Somerset, Kentucky as the evangelist of the series. The Reverend Fisher has conducted two other revivals here, and is a very forceful speaker.

There will be special music each evening and the public is invited to come enjoy the evening. Services will start each night at 7:30. Reverend J. M. Ervin is pastor of the Christian church.

Community Chest to Get Proceeds of Welfare Day

Latonia Jockey Club Donates Racing Day To Aid Unfortunates

The horse, "man's best friend," is going to do his bit for helpless children. The Latonia Jockey Club has turned over to a civic committee headed by Timothy S. Goodman its entire racing plant for Monday, September 26, the entire proceeds to be turned over to the Community Chest. The occasion is to be known as Child Welfare Day at the Latonia Races. The Community Chest has agreed to distribute the funds thus raised among the child caring institutions of Cincinnati and Northern Kentucky.

Not only the gate receipts, but the track's usual percentage on the mutuels, the profits of the clubhouse restaurant and all concessions, will be included in the proceeds to be over to the Community Chest. Even the Latonia employees are assisting the cause by donating their services for the occasion—in other words, contributing a day's salary to the cause.

According to Clifford R. Wright, chairman of the Board of Directors of the Community Chest, this means that more than 3,000 children now being cared for by the various child caring agencies, will benefit through this event.

The action of the Latonia racing officials was prompted by the fac.

(Continued on page five)

MRS. JOHN CONRAD PASSES SUDDENLY

Active Church and Community Affairs

Mrs. John W. Conrad of Edwards Avenue, wife of John Conrad, mayor of Walton, died suddenly Friday evening, September 16, after being in failing health for several months. She was very active in social circles in Walton, and took special interest in the Parent-Teachers Association of the Walton-Verona school.

She was an active member of the First Christian church of Walton for many years and was a kind and loving wife and mother.

Funeral services were held Monday at the Christian Church in the presence of a large audience of relatives and friends. Reverend J. M Ervin, was the officiating minister and conducted the services in a very impressive manner.

Beautiful music was rendered by the choir, Mrs. Livia Wills. accompanist.

She leaves to mourn her passing: her husband, a son, Harold; two daughters, Majorie and Wanda; her mother, Mrs. Sophronia Farrell; two brothers, Lawrence and John Farrell. Interment was in Highland Cemetery. The floral offerings were numerous and beautiful.

Funeral arrangements were in charge of Chambers and Grubbs.

GLENCOE MAN WINS PRIZES AT KENTUCKY STATE FAIR

Whitney Gross of Glencoe, Gallatin county, was awarded several prizes at the Kentucky State Fair in Louisville last week on his showing of thoroughbred Shropshire sheep. Prizes included first blue ribbon on yearling ram in the Kentucky open class.

TO SELL FINE FARM AT KENSINGTON

D. O. Hudson and wife are advertising the sale of thir fine 140-acre farm located at Kensington on Thursday, October 6. The farm can all be cultivated with a tractor and is well watered. Two nice houses and two barns are on the place. This is an opportunity to buy a real farm at your own figure. Col. W. B. Johnson is auctioneer.

Correspondents to Listen to U. of K. Program Thurs.

Correspondents of the Walton Advertiser are invited to tune in each Thursday afternoon at one p. m. standard time to hear the special broadcast by W. C. Tucker, acting head of the University of Kentucky School of Journalism, who will broadcast a series on "So—You Want to Write for the Newspapers." The talk will be broadcast over WHAS, Louisville, and is a radio course for country correspondents and others who send in articles occasionally. There will be eight in the series.

ASSISTING REVIVAL

Reverend Arnold, pastor of the First Baptist church, is preaching in a revival service at Zion Hill Baptist Church, Grant county. The revival started September 19, and will continue for two weeks.

EYESTRAIN
MARS Beauty

Glasses Banish Ugly Wrinkles

Squinting detracts beauty and this is but one indication of defective eyesight. New smart glasses are highly attractive.

DON'T WAIT . . Have Your Eyes Examined Today

Remember . . . glasses are prescribed only if needed. Our office assure you faultless attention in every detail.

DR. H. C. ARNZ
with
MOTCH
Jeweler
613 MADISON AVE. COVINGTON, KY.
Established 1857

Walton Advertiser

The Walton Advertiser, Established 1916
The Kenton-Campbell Courier, Established 1937
Consolidated June 1, 1938

Entered as Second Class Matter January 1, 1916, at the postoffice at Walton, Kentucky

JAMES H. JUMP, Publisher and Owner
ROBERT O. DARLING, Editor, And Business Mgr.
MARTHA R. WALLACE, Advertising Manager
WILLIAM W. JARRELL, Plant Superintendent

Obituaries, Card of Thanks and all matter, not news must be paid for at five cents per line.

Foreign Advertising Representative
AMERICAN PRESS ASSOCIATION

MEMBER KENTUCKY PRESS ASSOCIATION ORGANIZED JANUARY, 1867

Revival Season

For the past few weeks, and for the next few, too, the citizens of our community have had and will have the opportunity to hear the Lord's Messengers in great revival meetings in Walton and the surrounding communities. The spirtual upbuilding of our citizens is one that few people can afford to overlook, for it is the church and its teachings that wield its great influence for good citizenship in this country.

The Baptist Church closed their revival Friday night with thirty-three converts and others renewing their faith. Twenty-one were baptised Sunday evening by Reverend Arnold in the local church in the presence of a large audience.

The Christian Church revival, under Reverend J. M. Ervin, pastor will start their soul-saving crusade September 26 with Reverend Lee Davis Fisher as the evangelist. With your help this campaign can deliver great results for our community.

:o:

Warning Given Drivers

Kenton County constables have been requested by the citizens of Erlanger and Elsmere for protection from the speeding motorists that "zip" through their communities. The desire for strcter enforcement follows on the heels of a campaign for traffic regulations that were inaugurated early this year.

The letter, in part, presented a real plea for the prevention of accidents, and to eliminate the reckless driver. From it we select the following excerpts:

"The situation is such that it is impossible to cross the highway in safety at any hour of the day or night. Our children cannot go to school anywhere in safety no matter how careful they may be. We fee. that drastic condtions such as certainly exist in our communities should be met with drastic measures."

Officers have issued new warnings that 30 mile speed limit will be enforced through these communities, and 40 miles per hour in other sections.

:o:

Owen County Son Is Honored

One of Owen county's prominent sons received greater honors when Governor Albert B. Chandler appointed James W. Cammack, Jr., as Judge of the Court of Appeals of Kentucky. Judge Cammack fills the vacancy caused by the death of Judge William Rogers Clay.

Judge Cammack has received much acclaim in the past few years—following his graduation from Law school of the University of Kentucky—and was serving as a member of the Public Service Commission when elevated to the Bench.

That Governor Chandler has a high regard for the ability of the young jurist has been manifested on various occassions. Judge W. Cammack, has served his native state with undivided devotion. His background is sufficient to warrant the belief that he will acquit himself creditably as a judge of the state's highest tribunal.

:o:

Political Pot Is Boiling

Intense national interest in primaries and elections are due to the fact—well recognized in Washington—that political realignments are taking place inside the old parties. The Democratic party has been split into two national factions, the "Liberals" who are followers of the President, and the "Conservatives,, or those who wish to preserve our nation on a conservative basis.

On the other hand the Republican party is being unconsciously divided—one-half progressive—one-hal; conservative, again. In that part former President Hoover, Landon and Vandenburg are the most visible leaders.

Somebody asks whether President Roosevelt will support the nominee of the Democratic party of 1940? Another asks "Will Hoover, Norris, Landon, etc., pull together in 1940

What are we going to do about this? Well, you say; There are tens of thousands of hybrids and miscellaneous sorts of politicians. They'll come out for identification during the next two years. The Nation will wait patiently.

:o:

—And Sudden Death

Last year a state trooper of my acquaintance stopped a big red sedan for speeding. Papa was obviously a responsible person, set for a pleasant week-end with his family—so the officer cut into papa's well-bred expostulations: "I'll let you off this time, but if you keep up on this way, you won't last long. Get going—but take it easier."

Later a passing motorist hailed the trooper and asked if the red a sedan had got a ticket. "No," said the trooper, "I hated to spoil their party." "Too bad you didn't" said the motorist "I saw you stop them—and then I passed that car again 50 miles up the line. It still makes me feel sick at my stomach. The car was all folded up like an accordian—the color was about all there was left. They were all dead but one of the kids—and he wasn't going to live in the hospital.

Maybe it will make you sick at your stomach too But unless you're a heavy-footed incurable, a good look at the picture the artist wouldn't dare paint, a first-hand acquaintance with the results of speed and bad judgement, ought to be well worth your while, I can't help it if the facts are revolting. If you have the nerve to drive fast and take chances you ought to have the nerve to take the appropriate cure. You can't ride an ambulance or watch the doctor working on the victim in the hospital, but you can read.

:o:

"Wagner Act Sound"

Editorials From Daily Press

Senator ARTHUR VANDENBERG, of Michigan, speaking at Grand Rapids, declared the Wagner Act sound in protecting labor's right to organize and bargain collectively, but says it should be modified to restrict Federal control.

This declaration, from a leading Republican and ardent critic of the present Administration, doubtless not his first virtually leaves friendless those conservatives who still cling to the old-time idea that collective bargaining should not be fostered by Federal laws.

Those who oppose unionization are not confined to one political party. Some declare themselves Democrats. Others are Republicans. Neither group can vote under the emblem of a political party that shares their views.

There isn't a party which would go before the people of the United States in the fourth decade of the Twentieth Century and oppose collective bargaining, supported by law.

The Wagner Act may have to go through the wringer from time to time for its improvement.

Its improvement may not be what Senator VANDENBURG believes it should be. But public sentiment will not support recession from the position that workmen are entitled to liberty and pursuit of happiness when they want to form unions and relieve themselves from a system under which the power of the employer is autocratic.—Louisville Courier-Journal.

:o:

Gems for Your Scrapbook

"Heart"

"A loving heart is the truest wisdom."—Dickens.

• • •

"Suppose that a man would advertise to take photographs of the heart; would he get many customers?"—D. L. Moody.

• • •

"We should examine ourselves and learn what is the affection and purpose of the heart, for in this way only can we learn what we honestly are"—Mary Baker Eddy.

• • •

"Blessed are the pure in heart for they shall see God."—Matthew 5.

A Live Wire Briar Hopper

An Explanation! Why I am having my Briar Hopper stories reprinted; all but a few of my original stories were lost in the flood, having a great many requests for the stories I am having them reprinted with the intention of putting them in book form with other interesting matter—Will S. Norris.

DIXIE STORIES, ANECDOTES, SAYINGS; SOME OLD, SOME NEW, SOME ORIGINAL AND SOME OTHERWISE

By WILL S. NORRIS
5582 Belmont Ave., Cincinnati, Ohio

Before the World War our country was having trouble with Mexico. We had a friend who had an only son in college. When they were drafting the best young men, out of our colleges, or wherever they saw fit to take them from, my friend said his wife could not eat or sleep, for fear they would draft her son, as they had already drafted his college room-mate.

We took the stand that we thought all wars were wrong, especially to send some of our good boys to be killed to protect the money interests of the millionaires. My friend took issue with me, saying we would protct our American interests. My reply was the capitalists went there for their own selfish interests knowing they were taking chances.

In fact, greed, aggrandisement, and increase of power to control are the foundation of most wars and after quite a heated argument, I reminded my friend that he had told me that he and his wife were both very much disturbed because of the fear their boy would be drafted. I said to him that he was willing for the other mother and father to give up their boy to be sacrificed but were unwilling for their boy to go. In other words the shoe was on the other foot.

He finally said he supposed there were two sides to this war business. I said, "No brother, there is only one side. Every mother, father, brother and sister in this grand country of ours should oppose war. I am glad to hear over the radio Protestant ministers, Catholic Priests, Rabbi's are opposing wars more and stronger than ever before, which we think all churches and good citizens should unite on. We'll say further, that all nations should encourage the great World Court conference that meets regularly as a means of bringing about world peace.

The Wages of . . . ?

Tidbits of Kentucky Folklore

BY
Gordon Wilson, Ph.D.
WESTERN KENTUCKY TEACHERS COLLEGE
BOWLING GREEN, KY.

CYCLE OF HOUSES—I

First the log house, then the boxed house, then the framed house—that would summarize many a family that I have known and at the same time summarize three whole periods of American history. In the very nature of things this order is the one to be expected; our stage of development could not have decreed otherwise.

When the pioneers came to Kentucky, forests were nearly everywhere. Saws were then unknown, cross-cut saws, I mean. The axe, that great tool of civilization, was the companion of the gun. From the notive forests the trees were cut and built into a cabin, rude and small at first but growing, as easier times came, until one might build a log mansion. Such a one is the home of the late General Simon Bolivar Buckner, in Hart County. Between these two extremes are all the combinations of the simple log pen, the two rooms in front and dog-trot between, the two-story front with an L. When saws became more common, and especially saw mills, weatherboarding and ceiling covered over many a log house that today maybe on the fashionable street of a good-sized town.

The boxed house rapidly grew up partly because of the accessibility of sawed lumber and partly because of the ease with which such a house could be built. With some cut nails and a hammer, almost any amateur carpenter could build such a house. The simplest form was made of undressed lumber and stripped. There is still something very gratifying about the sight of such a house when it is properly built, a something that has made it reappear in many a summer cottage in our own times. More elaborate boxed houses were weatherboarded and ceiled, and even painted. Some parts of the state today have many of these houses, ranging from very small cottages to really elaborate houses.

With increasing ease of life and desire for comfort, men began to buid frame houes. Local customs largely determined the size, plan, and materials. Whole areas are or were regions of the standard "big" house: two rooms in front and a hall between, both upstairs and down, with an L of one story. In New England the gambre rool was common, but in this part of the world it is rarely seen. This sort of big house usually had a chimney at either end, with fireplaces on each story. There is nothing rare about this kind of house, for the carpenters did their work so well that hundreds of these symbols of respectability and rural prosperity are everywhere.

The furnishings suited the type of house. Americans have been forever changing from the older to the newer. The log cabin had its crude and meager furniture; the boxed house added somewhat to this; the frame house would have been ashamed of itself if it had not been furnished in the latest style. Rather humorously some of the best furniture that Kentuckians ever had was discarded as old-fashioned when the family moved in to the frame house, furniture that was later found in the store rooms or smokehouses and valued as antiques.

Of course, the brick and stone houses came along in the natural course of events, but they have never been, until recently, any very large part of Kentucky rural life. Hardly a neighborhood exists that does not have some one or two old brick mansion, rare in their early days and quite as rare in some parts of the state today. For all practical purposes Kentucky until the last few decades has been the place of the log house, followed in turn by the boxed and the frame.

When In Covington
STOP AT
CITY AUTO SERVICE
17-25 East 7th Street
COVINGTON, KY.
OPPOSITE COPPIN'S
—Park All Day for 25 Cents—
Cars Washed—Repairing

Walton Feed Mills
White Fawn Flour
Double Your Money Back Guarantee

WHY BE
HARD of HEARING
WHEN YOU CAN
HEAR AGAIN
WITH THE NEW LIFETIME GUARANTEED
ACCOUSTICON
(Made by Dictograph)
THE NATURAL AID TO HEARING
Free Demonstration In Your Home—Phone Dora Crutcher Ind. 289
WRITE OR FREE BOOKLET
ACCOUSTICON INSTITUTE
OF CINCINNATI
1623 Provident Bank Bldg., 7th and Vine
MAIN 4300 GUY F. ROWLETT, MGR.

FARMERS PROVIDE HUNTING GROUNDS, SAYS DEPARTMENT

The only hunting grounds that could be made available to the general public without the whole-hearted support of the farmers would entail the purchase of great tracts of land, to be managed by government officers at a great expense. This is a fantastic picture, even in this era, and most active sportsmen are more interested in gaining the cooperation of the farmer by insuring him real benefits from game.

Every farmer knows game is of value to him in various ways. He better than anyone else, understands hat every form of life is dependent upon many others. He can see the quail, dove and other birds busily devouring the grasshoppers, cricket, cutworms and beetles that would otherwise destroy his crops. He appreciates this to the extent that he can overlook an occassional raid on cultivated food.

As for those valuse that cannot be weighed in dollars and cents, rare is the farmer who can turn under a bird's nest with his plow wildlife in its many forms lends to his existence a richness that makes his labor at least a little lighter. In another very personal way game and fish mean much to him. In the past three or four decades many a farmer has sadly taken leave of his boys just as they were coming into manhood. The city with its many attractions had lured them away. This is, of coure, bound to continue to some extent and, if the farm losses any more of its appeal, it will be harder for the farmer to keep his sons around him. Every normal boy loves to hunt and fish. But if wildlife is allowed to be completely destroyed, this hold, too, on the boy will be lost, for what would farm life be without a chance to bag a few rabbits or catch a string of perch or bass during the occasional free hours.

There are, of course, many problems to be working out, but where sportmen and farmers have joined together in sincere cooperation, practicable game management plans satisfactory to both groups have almost invariably been devised. The Division of Game and Fish urges this cooperation between the sportsmen and the farmers and asks both parties concerned to put their shoulders to the wheel to make Kentucky one of the best hunting and fishing states in the Union.

Nay Chesnut of Laurel county cut 19,000 pounds of alfalfa hay from two acres. He uses potash, as well as lime and phosphate.

NORRIS BROCK CO.
Cincinnati Stock Yards

Live Wire and Progressive
An organization second to none. We are strictly sellers on the best all around market at reduced commissions.
We work for our customers first last, and all the time.
Reference: Ask the first man you meet.
Hope that you will eventually ship to us. Why not now?
Service That Satisfies

COVINGTON CYCLE SERVICE
—We Repair All Makes of Wheel Goods—
WE SELL NEW & USED BICYCLES
31 E. 5th St. Covington, Ky.
Larry Blank HEm. 2113-J

PEOPLES LIBERTY BANK & TRUST CO.
COVINGTON, KENTUCKY
MEMBER FEDERAL RESERVE
Member Federal Deposit Insurance Corporation

SALES Ford SERVICE
LATONIA MOTOR CO.
EDGAR HANAUER
ALL MAKES OF USED CARS
3820 Winston Ave., Latonia, Ky.

Dr. Miles Nervine
(Liquid or Effervescent Tablets)
Soothes irritated nerves, permits refreshing sleep, helps you to "get hold of yourself."
NEARLY everyone is nervous these days. Financial worries, street and home noises, late hours, hard work and exciting recreation put a strain on the nervous system that brings on Sleeplessness, Nervous Headache, Nervous Indigestion, Restlessness, Irritability.
An attack of nerves may make you lose friends, quarrel with your husband or wife, appear a tyrant to your children.
DR. MILES NERVINE has been soothing the nerves of the nation for nearly 60 years. If you are nervous, get a bottle or package at your druggist. He will refund your money if you are not entirely satisfied.
Liquid Nervine, Large Bottle $1.00—Small Bottle 25¢
Effervescent Tablets, Large Pkg. 75¢—Small Pkg. 35¢
DR. MILES NERVINE

Advertiser's Weekly Farm and Home Section

Five Larue county farmers will try growing Italian rye grass in old pastures.

Charles Calvert of Lewis county is feeding 450 White Jersey Giant capons to sell in January.

Bullit county corn yields may be 20 bushels to the acre over the average production.

Pendleton county farmers are well pleased with an importation of 972 Montana yearling ewes.

GET $2.00 For Your Old Lamp (Any Make, Model or Condition)

On This Beautiful, New LATEST MODEL Coleman

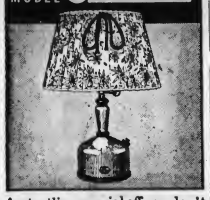

A startling special offer—don't miss it! Latest model instant-lighting Coleman lamp that gives light so like daylight! Uses gas from gasoline, complete sealed-fuel safety, *self-cleaning*, double-life generator. Only a penny a night for fuel. Ivory and gold base—exquisite shade. Trade in old lamp now! *This offer subject to withdrawal without notice

The Jansen Hdwe. Co.
106-110 Pike St. COL 0910
COVINGTON, KY.

HOMEMAKERS TO HAVE PROMINENT PART IN RURAL LIFE MEETING

Sessions of special interest to homemakers will have a prominent place in the programs of the annual convention of the American Country Life Association at the University of Kentucky at Lexington Nov. 1-4.

Nov. 2 the national conference on the rural home will be held as part of the National Rural Forum in connection with the Country Life Association meeting. Miss Grace Frysinger, senior home economist of the extension division of the United States Department of Agriculture will preside. Following a general session addressed by Carl taylor, noted economist, eight discussion groups will be formed. Each group will consider phases of the problem of country-city relations. A summary of findings will be presented at the general meeting the following day.

On Tuesday, November 1 the national Master Farm Homemakers' Guild will meet in Lexington, with representatives from every state. Miss Bess Rowe, of The Farmer's Wife magazine that orginally sponsored the the homemakers' guild movement, will have part on the program. Members of the Kentucky guild recently met to form plans for the day.

The National Home Demonstration Council, made up of home demonstration leaders and agents, will also meet Nov. 1. Among problems they will consider will be ways in which women can further the cause of world peace. At a dinner in the evening, Dean Thomas P. Cooper of the Kentucky College of Agriculture will be the speaker.

A litter of eight pigs which weighed 1,820 pounds when 5½ months old returned Leonard Rush of Metcalfe county $1 a bushel for the grain fed. Clover and lespedeza pasture reduced the cost of gains. Corn, wheat and tankage were fed.

A high-grade sow owned by Jack Darnall, of Benton, gave birth recently to 18 pigs. This is the sow's third litter and the largest. All of the pigs lived except one that had to be killed because it was injured by the mother.

They're Members of Covington Sears' Staff

Above is the staff of the Covington store of Sears, Roebuck Co. which has been caring for the crowds that are taking advantage of the firm's 52d anniversary sale. All over the nation, Sears' stores are taking part in the campaign designed to release the floodgates of pentup buying power. Approximately $40,000,000 worth of stock is being offered. Francis R. Vehr is manager of the Covington store.

HOT SOUP WILL HIT THE SPOT THIS CRISP FALL WEATHER

By MARIE GIBSON,
Courier-Journal Food Editor.

"Let's have soup!" It's a familiar chorus these days . . . every member of the family welcomes a savory steaming bowl.

Why not work out your luncheon menus on a three-point plan with soup as the first course? Add a sturdy sandwich and a fresh, crisp salad—and presto, the meal is complete, palatable and nutritious.

It's very fashionable to serve the soup from a tureen—it's sensible, too, for the servantless home. Just place the tureen on the table, serve the bowls and pass them to your guests.

Try some of these simple menus for lunch:

Vegetable Soup Melba Toast
Toasted Peanut Butter and Jelly Sandwiches
Fresh Fruit and Marshallow Salad
Milk

Cream of Tomatoes Soup
Toasted Saltines
White Cream Cheese and Cucumber Sandwiches
Pineapple Gelatin Salad with Whipped Cream Dressing
Hot Tea

Cream of Mushroom Soup
Cheese Wafters
Club Sandwich Olives
Waldorf Salad with Toasted Almonds
Coffee

If you make your own soup you'll want to clip these recipes for your files:

CREAM OF TOMATO SOUP

Five medium tomatoes, 1 small onion, stuck with a few cloves; ½ teaspoon salt, bit of bay leaf, bit of red pepper pod, 2 tablespoons butter, 2 tablespoons flour, 1 2-3 cups evaporated milk (1 tall can).

Cut tomatoes and cook with seasonings slowly until tender. Press through a sieve. There will be about two cups. Scald milk. Blend butter and flour. Stir into hot milk and cook over boiling water until slightly thickened. Add hot tomato pulp and serve at once. Yield: Four to six servings.

CREAM OF MUSHROOM SOUP

One and one-half cups canned soup, ¼ cup cream, 2 tablespoons butter, 1 teaspoon minced onions, 1 teaspoon minced green peppers (optional), ⅛ teaspoon salt, ⅛ teaspoon paprika, 1-3 cup milk.

Mix soup and cream. Heat until "smoking." Add to butter which has been melted and in which onions and peppers have been slightly browned. Let simmer for two minutes. Add remaining ingredients. Heat until hot. Serve.

And speaking of soups—have you ever tried toasted cheese pinwheels as an accompaniment to onion soup? Just slice a loaf of bread lengthwise about one-half an inch thick, spread with a mixture of sharp cheese, creamed, roll as you would a jelly roll and wrap in a piece of wax paper. Roll in a damp towel and place in the refrigerator. Leave in the box about one hour, then slice crosswise, fasten each wheel with a toothpick and toast on both sides. Serve immediately.

NUT BREAD

Have you ever thought that all good breads had to be made stiff and with yeast? If you have, let's depart from this traditional loaf and try the following:

3 cups flour, 1 pint sweetmilk, 1 cup nut meats, 2 teaspoons baking powder, 1 cup bran, 1 teaspoon salt.

Sift together the dry ingredients with the exception of the bran, then add the bran and the nut meants and mix thoroughly with the dry ingredients. To this add the 2 eggs, the sweetmilk and the melted butter. Beat hard for about 1 minute. Pour into hot greased pans and bake until firm through—about 45 minutes te 350 degrees F. This bread keeps indefinitely and is splendid for sandwiches.

TWINS AND TRIPLETS MAKE MERCER FLOCK HIGHLY PROFITABLE

Forty-four ewes making up the flock on the farm of Ferd D. Martin in Mercer county, Kentucky, this year produced 32 pairs of twins, three sets, of triplets and nine single lambs, and returned a gross income of $667, according to a report to the State College of Agriculture.

Thirteen of the 82 lambs died, but the 69 lambs remaining brought a total of $576. The ewes, which were two and three-year- old Idahos, sheared 9 pounds of wool each, which sold for 23 cents a pound.

Twenty-four lambs averaging 82 pounds went to market on May 7, bringing $10.55 a hundred. On May 21, Twenty-six more were sold for $10.25. They averaged 81 pounds. June 18 the remaining 19 lambs, a hundred.

On August 1, Mr. Martin put three registered Southdown rams with the 44 ewes, dividing them in three flocks and changing the rams every Monday until about October 1. Then one ram was put with the whole flock until December 1.

Mr. Martin began feeding the ewes about December 15, using a mixture of three parts of corn, two parts of bran and one part of cotton seed meal. The lambs received coarse corn meal in a creep from the time they were three weeks old until they were sold.

THE GARDEN WINTER STORAGE FOR VEGETABLES VI

By John S. Gardner,
Kentucky College of Agriculture

Last week, was discussed the best possible way to prepare a garden for the winter season, that of sowing a cover crop of small grains preferably with a hardy legume added. Supposing, however, that it is not feastible or easily possible to put in a conventional cover crop, there is one other, namely the greens of the cabbage family and which, though they lack in volume of matter to turn under, and fall short in complete hardiness to grow through the winter, are better than nothing.

The suggestions so far are for those gardeners who cannot have the manure their soil needs to keep it in first-class condition, and a majority of gardeners fall in that class. There is, however, a lesser group who do not have that difficulty, but who find each year enough stable manure to cover their gardens thickly, with the result that their humus problem is no problem at all. These should so continue, but perhaps change their practice slightly as follows.

When gardens are level or only slightly sloping, so there is no serious run-off, breakifg should be done in late fall, after there have been several severe frosts. The land should not be turned completely over, but the furrow slices should be left on edge.

Breaking at this time, the weeds and crabgrass are given all winter long to rot down. This coat of dry weeds is sometimes a liability, turned under just before gardening is to begin. There is, too, the aesthetic value of putting the debris out of sight..

Breaking after cold weather has driven the insects to winter cover interfers with their plans, turning up the deep-lying ones to freeze, and burying so deeply those that hibernate just at the soil surface that they fail to reach the top again.

Likewise, many garden diseases are controlled, in part, by turning under the spore-laden vegetable plants as they rot down; many disease organisms are destroyed.

Again, with the garden surface rough, winter rains and snows are more readily absorbed, this moisture becoming of service next season.

If the stable manure is spread early in the winter, its soluble plant food is leached into the broken soil, and its fibers are softened so that it rots down readily to become humus instead of perhaps plaguing the gardener by making soil "drouthy, spread just just before spring-breaking.. A fall-broken garden may neec plowing again in the spring, though not always. Often merely a deep disking is enough. In fact, a garden broken in the late fall and disked, amply in the spring may be earlie. by several weeks than a garde. whose spring plowing is delayed b, unsuitable weather.

That is to say, plow your garden in the fall, if the humus source is stable manure, but spread the mais scarce, grow a cover crop of green nure soon after plawing. If manure manure. Preferably let it be rye or wheat or perhaps barley in combinatin, with the legumes, hairy vetch or crimson clover, where the latter is safely winter hardy. But the time to sow a cover crop is slipping by.

Thus ends the gardening season for 1938.

EYES EXAMINED—GLASSES FITTED
Hours: 9:00 to 4:00 P. M. and by Appointment
DR. J O. TYSON
OPTOMETRIST
18 Years Experience
28 Dixie Highway
Erlanger, Kentucky
PROMPT REPAIR SERVICE

Let us put your
FALL CLOTHES
in first class condition
We clean and block men's felt hats by factory methods.
Brown Dry Cleaning and Rug Cleaning Co.
DIXIE HIGHWAY
ERLANGER, KY. LATONIA, KY

AND GAS WITH ME WHEN IN FLORENCE
RIGHT ON THE HIGHWAY
RIGHT ON THE SERVICE
W. B. COTTON
STANDARD OIL STATION
FLORENCE KENTUCKY

NEW! FEATURES PERFORMANCE LOW PRICES
GENERAL ELECTRIC RADIO

TOUCH TUNING

General Electric now brings you *Keyboard Touch Tuning*. This sensational new feature gives you faster, easier, more accurate tuning. Your program is tuned in lightning fast—at the mere touch of a key—and *stays* tuned with hair-line precision.

Come in and see another great new G-E feature—the built-in Beam-a-Scope. Eliminates aerial and ground connections. Reduces local static interference. Gives quieter, finer reception.

EASY TERMS:
Top cash allowance for your old radio in trade.

A SENSATIONAL RADIO VALUE! MODEL G-105
10 Tubes — 3 Bands — Keyboard Touch Tuning (14 keys) — Built-in Beam-a-Scope — 12-inch Stabilized Dynamic Speaker — Matchless Tone and Performance.

MODEL GD-52

GE RADIO

A SENSATIONAL VALUE!
G-E KEYBOARD TOUCH TUNING
5 Keys—5 Tubes—Full Standard Broadcast—Also hand dial for other stations — Beam Power Output—Built-in Aerial—A cabinet of exquisite charm — very compact — Great performance — a great buy!

DeMoisey Radio Shop
Phone 138 -:- Walton, Ky.
FREE HOME DEMONSTRATION!

See SAVE on Heating

AMERICA'S FINEST FURNACE VALUE
INSTALLED IN YOUR 5-ROOM HOME FOR $119
INCLUDES 5 PIPE RUNS, 5 FLOOR REGISTERS AND FIRST FLOOR COLD-AIR INTAKE COMPLETELY INSTALLED AND GUARANTEED. THIS PRICE WILL BE HIGHER IN OCTOBER. ACT NOW—NO DOWN PAYMENT. TERMS ARRANGED. 20-INCH FURNACE ONLY SOLD SEPARATELY $56.50

Call HEmlock 0196, SOuth 1235 for Free Estimates.
Our Representative Will Call. No Obligations.
LOWEST PRICES IN CITY on furnace pipe, fittings, and repairs. Get our quotations first.
523 Madison Ave., Cov.
SAVE SUPPLY COMPANY
837 Monmouth St., Newport

T. W. SPINKS CO.
Building Material
Coal and Coke
Erlanger, Ky. Covington, Ky.
Dixie 7049 HEmlock 0063

ABSOLUTE
AUCTION
Friday, Sept. 23rd
2 P. M.
On account of my age and poor health, I have authorized W. B. Johnson & Co., to sell my farm consisting of
14 ACRES WITH 6 ROOM HOUSE
ONE HALF MILE EAST OF DIXIE HIGHWAY
WALTON, KENTUCKY
PLENTY OF OUTBUILDINGS, LAND IN GOOD STATE OF CULTIVATION, LARGER PART IN TOBACCO LAND.
---GET FREE TICKETS FOR CASH DRAWING—
TERMS: CASH
For further information see W. B. or J. B. Johnson
Nannie Hisle, Owner

This space is donated by The J. L. Hamilton Funeral Service. It is to be used for the purpose of advertising socials of churches and for any special event of your community. It is free to the readers of the Advertiser; use it, it's for you, with the best wishes of Mr. Hamilton

Compliments of

J. L. HAMILTON FUNERAL SERVICE

VERONA —:— KENTUCKY

WEDDING CELEBRATED

The wedding of Miss Helen Arcaro, Joyce avenue, Newport, to Guy Hiatt of Park Hills was held Sept. 21 at St. Theresa Church, Southgate.

Mr. and Mrs. Franklin Rouse of Holden, W. Va., and Mr. and Mrs. L. E. McCarett and sons of Covington were dinner guest Sunday of their parents, Mr. and Mrs. V. P. Kerns.

Reaching New Heights in Value Giving!

COPPIN'S Celebrates "Forward Northern Kentucky Week"

See Our Window Display Showing Where Your Dollar Spent at Coppin's Goes! See and Hear the Radio That Tunes Itself (7th street window).

The JOHN R. COPPIN Co.

Seventh and Madison Covington

Noted Speaker Urges Merchants To Find the 'Sizzle'

ARTHUR C. HORROCKS

Arthur C. Horrocks, widely known industial relations authority of Akron, O., gave his auditors including a number of Northern Kentucky merchant leaders food for thought in a straight-from-the-shoulder address Friday noon at the Chamber of Commerce Forum luncheon.

The speaker suggested that merchants find the "sizzle" in their business and give customers the facts. The speaker illustrated the difference between good and bad salesmanship and during his talk emphasized the necessity of an awakening from lethergy, the tackling of problems and the overcoming of obstacles.

The theme of his talk was that "pep" hustle and brains were essentials—that there are plenty of opportunities and a great purchasing power awaiting distribution when the business men of the country people generally "quit sitting down and taking things easy." Horrocks averred that "all most people want to do is to sit down and wait for the clicking of the cash register." During his talk, Horrocks paid tribute to Helen Keller the glind genius, to Edison and to Glenn Cunningham the great runner, whom he said overcame great obstacles.

The speaker insisted the country is better off today than in 1929 and he flashed a glittering array of figures from the Department of Commerce to prove his point.

E. J. Goodenough, president of the Chamber of Commerce, presided.

The Methodist church of Florence announced that the chicken supper that was to be held on September 24, has been postponed to a latter date in October.

FOR 1939 PLYMOUTH'S THE CAR

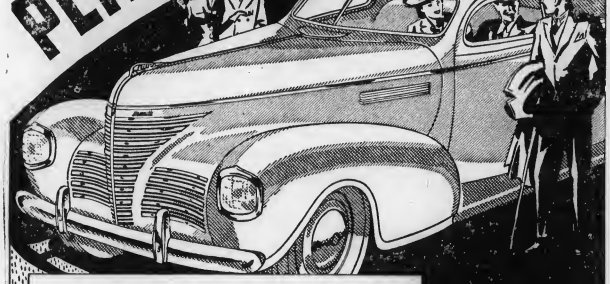

SEE IT... DRIVE A NEW PLYMOUTH TODAY

It's the year's style sensation among low price cars! Glamorous new *distinction* in styling . . . sumptuous new *luxury* throughout. Envious eyes will follow this big, new Plymouth wherever you drive it.

Come in today and drive a new 1939 "Roadking" or De Luxe Plymouth. Discover the thrill in its new High-Torque Engine performance . . . in *Perfected Remote Control Shifting and new All-Silent Auto-Mesh Transmission.

Never before in a low-priced car have you had a *ride* to equal the new ride of this great new Plymouth. It has new Amola Steel Coil Springs . . . improved Airplane Type Shock Absorbers . . . new True-Steady Steering . . . the most brilliant ride engineering in any low priced car!

And with its marvelous new engineering advancements, Plymouth for 1939 has all the better value features that have made it famous for record economy with full power . . . that cause owners to declare, "It's the Car That Stands Up Best!"

*Standard equipment in 1939 De Luxe models.

So Beautiful You Won't Believe It's a Low Priced Car

"Roadking" 5-PASSENGER SEDAN Only $707.00 DELIVERED

FLORENCE GARAGE

FLORENCE KENTUCKY

LOCAL NEWS AROUND WALTON

ENTERTAINS GUEST SUNDAY

Mr. and Mrs. J. T. Stone entertained the following guests Sunday. Mr. and Mrs. Goebel Armstrong of Independence, Mr. and Mrs. C. T. Pickett and son, Eldon of Crittenden, Mrs. Helen Petty and Rose Marie Petty of Covington, Miss Mary Slater of Independence and M. Walter Epping of Richmon, Indian.

ENTERTAINS HAPPY HELPERS CLASS TUESDAY

Mr. and Mrs. Clarence Hall entertained on last Tuesday evening at their home south of Walton for the Happy Helpers' Class of the Methodist Sunday school. Those who enjoyed the evening were Miss Emma Jane Miller, Miss Florence Dorsey, Mrs. John E. Stephenson, Miss Alleen Stephenson, Mrs. F. E. Bedinger, Mrs. Lavonia Northcutt, Mrs. J. B. Johnson, Tommy Johnson, Mr. and Mrs. C. O. Carlisle, Mrs. Mary Stephenson and her son, Joe; Mr. and Mrs. Clifford Pruett, Mr. and Mrs. E. B. Wallace, the Rev. Robert R Rose, Mr. and Mrs. Hall and their daughter, Marvanna.

PERSONALS

Mrs. Francis Bedinger is ill at her home with flu.

Mrs. N. Scott of Glencoe was a visitor in Walton, Monday.

Reverend Arnold is engaged in a revival meeting near Corinth.

Dr. and Mrs. G. A. Mottier left Tuesday for Pasadena, California, for a visit there.

Mrs. David Scott of Glencoe attended the funeral of Mrs. Christine Owens, Wednesday.

Mrs. Gilbert Groger was the guest of her mother, Mrs. Anna Easton of Covington, Thursday.

Mrs. Nell Naney of Covington, returned to her home after a visit with Miss Libbie Ingram.

Mrs. Pruda Young, aunt of Mrs. Mattie Mayhugh, is quite ill at the home of Ward Rice.

Eli Conrad of Cincinnati attended the funeral of his daughter-in-law. Mrs. John Conrad, Monday.

E. M. Funk of Roanoke, Va., arrived here Thursday for a visit with his mother, Mrs. Iva Funk.

Mrs. C. W. Hanes of Chicago is the guest of her sister, Mrs. W. A. Smith and Mr. Smith of South Walton.

Mr. and Mrs. Edward Hankinson and mother, Mrs. Elinor Hodges have as their guest, Miss Mary Hodges of Louisville.

Mr. and Mrs. Russell Yeally and daughter spent the week-end with Mr and Mrs. Ernest Robinson of Bethel, Ohio.

Mr. and Mrs. Lloyd Johnson and son, Jerry visited with his brother and family, Mr. and Mrs. Stanley Johnson, Sunday.

Billy Ewing was returned Friday to St. Elizabth Hospital by Chambers and Grubbs for further operation on his limb.

Mrs. Sam J. Hudson was hostess. Tuesday evening for Circle No. 2, of the Women's Missionary Society of the M. E. Church.

Lynn Percival, general manager of the Island Creek Coal Company, was the guests of his brother, Tom Percival and family Tuesday evening.

Mr. and Mrs. J. M. Jack, Mr. and Mrs. Scott Jack, Mr. and Mrs. Ralph Carpenter were Sunday guests of Mr. and Mrs. Wendell Rouse and family.

Mr. and Mrs. Geo. P. Nicholson and his brother of Bangor, Mich., motored to Mt. Washington, Ohio, Monday to visit relatives and friends.

Mrs. Mabel Stansifer has returned from a visit with her relatives, Mr. and Mrs. A. F. Milner, and Miss Julia Ann Stansifer, of Aurora, Ind.

Miss Florence Elmore Shillitoes and Mrs. Elizabeth Gross, who with Geo. C. Goode, who have been ill were able to return to work this week.

Mrs. Vernon Nix was called to Williamstown, Monday on account of the death of her aunt, Mrs. Emma Conrad. Funeral will be held there Thursday.

Mrs. Bess Conrad is entertaining her mother, Mrs. E. B. Powers of Louisville this week. Mrs. Powers arrived here with Mr. and Mrs. Allister Thursday.

Mr. and Mrs. Franklin A. Rouse of Holden, W. Va., were guests of Mrs. Rouse's sister, Mrs. L. E. McCartt and family of Covington, Monday evening.

Mr. and Mrs. Nath Brewster of Verona, Mr. and Mrs. Levi Pennington and Miss Thelma Pennington were guests of Mr. and Mrs. Jim Brewster, Friday.

Dr. and Mrs. Colton Crail and two children of Ludlow were here Sunday on the account of the death of Mrs. John Conrad. Charles Finnei of Verona also attended the funeral.

Mrs. D. B. Wallace with Mr. and Mrs. Bruce Wallace visited Dr. and Mrs. G. A. Matter at Patriot, Ind., Sunday. Others present were Mrs. Julia Wichman and Mrs. Dorothy Lowe.

Mrs. Mattie Mayhugh entertained last Friday for her neice, Mrs. Frank Reiss, her son David Billings, Miss Fannie Bagby, her sister-in-law, Mrs. S. E. Tully, all of Norwood, Ohio.

The Rev. and Mrs. R. . DeMoisey returned on Thursday from Detroit, Mich., accompanied by their son Mr. Paul "Cack" DeMoisey, who had been a patient at Grosse Point Hospital, near Detroit.

Miss Helen Ruth Gardiner Home Economic teacher in Versailles High School spent from riday until Sunday with her parents near Walton and enjoyed the birthday dinner in honor of her mother.

Mr. and Mrs. William Sturgeon had as their guests Saturday and Sunday, Mrs. Sturgeon's brother, C. E. Vaughn, wife and son, Jasper of Michigantown, Indiana. They were called to Carlisle, Ky., on account of the death of Mr. Ed. Parson, a brother-in-law of Mrs. Sturgeon and Mr. Vaughn .

ENTERTAINS WILLING WORKERS

Mr. and Mrs. W. W. Rouse entertained at their home on Bedinger Avenue for the September meeting of the Willing Workers Class of the Christian Bible School.

Those who enjoyed the evening were Mr. and Mrs. Wallace E. Grubbs, Mr. and Mrs. C. W. Ransler, the Rev. J. M. Ervin, Mrs. J. M. Ervin, Mr. and Mrs. Stanley Bush. Mr. and Mrs. Powers Conrad, Mr. and Mrs. Scott Jack, Mr. V. D. James, Mr. Lisle Clemons, Mrs. Livia Wills, Miss Ora Violette Bush, Mrs. Lulu Huey, Mrs. Alleen Conner, Miss Mary Ransler, Mrs. J. B. Doan, Mrs. E. N. Steely, Mrs. Ralph Carpenter, Mr. and Mrs. Rouse and their son, Jack and Asa.

MRS LIZZIE GARDNER CELEBRATES BIRTHDAY

On Sunday, September 18, friends and relatives gathered at the home of Mr. and Mrs. L. Gardiner, north of Walton to help Mrs. Gardiner celebrate her birthday anniversary.

Those who enjoyed a delightful day in spite of the gloomy weather were as follows: Rev and Mrs. Jack Erwin of Walton, Mr. and Mrs. Parker of Williamstown; Mr. and Mrs. Chas. Riddel of Cynthina, James Riddell and daughter, Lucille Fisher and son, James of Morgan, Mr. and Mrs. Louis Pigg and daughter, Bernice Jewel of Antioch Mills, Mr. and Mrs. Leslie Drake and son, Charles and daughters, Mildred and Hilda of Cincinnati; Mr. and Mrs. H. W. Simpson and sons, Earl and Shearl of Falmouth, Mr. and Mrs. W. P. Harper and daughter, Helen of Falmouth, Mrs. Lizzie Simpson of Antioch Mills, Miss Edna Matan of Cincinnati; Miss Baumgartner of Falmouth and Miss Dearborn of Lexington and Helen Ruth Gardiner of Versailles and Mr. Holland of Sunrise.

ADDITIONAL PLANS MADE FOR JIM WEAVER DAY

Additional plans for observation of "Jim Weaver Day" at Crosley Field, Cincinnati, in honor of Kentucky county's member of the Cincinnati Red team, were made at a meeting of the committee in charge of the affair at the Covington Chamber of Commerce Wednesday.

Weaver is a pitcher on the Cincinnati team and has made his permanent home in Kenton county during his baseball career.

Edwin E. Freshney, executive secretary of the Chamber of Commerce, is chairman of the committee.

VISALIA MAN HURT IN MISHAP

A possible fractured right ankle and a possible fractured skull were suffered by Harry Cheeseman, 38, of Visalia, when his auto overturned two times near there early Monday.

He was removed to St. Elizabth Hospital where his condition is considered not serious.

W. B. COTTON MOVES TO FLORENCE

W. B. Cotton, former sheriff of Boone county, has moved from Burlington to Florence where he is engaged in the gasoline business. He invites all his friends to to stop and see him when going through Florence.

PURCHASED FLOUR MADE HERE

Mr. and Mrs. R. V. Lents of Constance were here Saturday and paid the Advertiser office a visit. They made the trip in order to purchase a half-barrel of flour from the Walton Feed Mill, which they said they preferred above all others.

P.-T.-A. MEETS

The P. T. A., meeting was well attended Friday afternoon. The mothers enjoyed the tea given in the new lunch room.

The next meeting will be held the 3rd Friday afternoon and all parents are urged to be present.

The P. T. A. brought a new refrigerator for the lunch-room.

REVIVAL CLOSES SUCESSFUL BAPTIST

The Revival meeting at the First Baptist church closed Friday night with twenty-three additions under the Evangelist, Dr. E. C. Stevens. Sunday the services were in charge of the pastor, C. J. Alford and there were ten additions at these two services, making a total of thirty-three additions during the special two weeks of evangelistic campaign. The baptismal service Sunday night was most impressive before a capacity crowd.

Next Sunday morning all those who were baptised will receive the right hand of fellowship of the Walton Baptist Church.

APPROVE GRANT

Word was received by oCngresman Brent Spence Monday that the application for funds for a fire house and community house in Independence, Ky., had been approved by the authorities in Washington.

The application has been in Washington for some time and the advice that it had been approved was the only information received by Spence Monday.

CRITTENDEN

GRANT COUNTY

Mr. and Mrs. J. W. Luckett and son, J. W. Jr., of Indianapolis were week-end guests of Mr. and Mrs. H. F. Mann.

The many friends of Mrs. R. P. Hughes will be glad to learn that she is improving from her recent illness of pneumonia. She is a patient at St. Elizabeth Hospital.

Mrs. Woodford Stewart of the Canal Zone has been a guest of her niece, Miss Amy Lee Murray.

left last week for Bowling Green to enroll in Western State Teachers' College.

Misses Eva and Emily Clay, Kenneth Vallandingham, Valoris Florence. Malvin Sebree are at the University of Kentucky for the fall and winter term.

Mr. and Mrs. C. T. Pickett and son Eldon were the Sunday guests of her parents, Mr. and Mrs. J. T. Stone of Walton.

Mrs. Frances Brown, who has been a patient at Booth Memorial Hospital suffering from a broken hip returned home Sunday. Her many friends wish her a speedy recovery.

Mr. and Mrs. T. M. Brown of Lakeworth, Florida; Mrs. S. A. Cruther of Indianapolis and Dean Hudson, were guests Sunday of Mrs. Edwin Brown and daughter Miss Carol Dean Hudson ("Bud" Brown) is at Beverly Hills Country Club for a month's engagement as director of the famous Dean Hudson of the Florida Clubman orchestra. He is a grandson of Mrs. Edwin Brown. Mr. and Mrs. T. M. Brown expect to be here for a week.

John Farrell has the sympathy of his many friends by the death of his sister, Mrs. John Conrad of Walton.

INDEPENDENCE

We are sorry to report, Charles Ballanger on our sick list.

Rev. S. B. Godbey fulfulled his appointment at Staffordsburg M. E. Church with an unusual good attendance. We were very glad to welcome him back for another year.

Mr. and Mrs. John Crawford and children called on his mother, Mrs. Flora Crawford, Sunday.

Mr. and Mrs. Lafe Rapp had as guests Sunday: Mr. and Mrs. Beuschausen, of Erlanger.

Mr. and Mrs. J. A. Keeney and family called on Mr. and Mrs. Kirby Richardson and daughter, Sunday afternoon.

Mrs. Saroline Armstrong and son, Harry entertained relatives from the city Sunday.

Mr. and Mrs. Shaler Marshall enjoyed the day Saturday at the Louisville Fair.

Miss Evelyn Richardson entertained several of the youngsters, Sunday afternoon.

The Staffordsburg Young People's Society were very graciously entertained Saturday evening at the home of Mr. and Mrs. Edgar Martin.

Mr. and Mrs. Earl Hanna entertained Sunday: Mr. and Mrs. Harley Hanna of Covington, Miss Margaret Thompson of Frankfort and Charles Toops of Dayton, Ohio.

Mr. and Mrs. Geo. Ballanger, Jr., called on his parents Saturday afternoon.

ATTENDING BUSINESS MEETING IN TEXAS

H. M. Hall, general manager of the Community Public Service Company, local light and power utilities, has returned from a business trip to Fort Worth, Texas. He was there a week attending meetings of the company.

FORMER RESIDENT DIES SUNDAY SEPTEMBER 18

(Continued from page one)

Shrevesport, Louisiana, her mother, Mrs. Cora Owens, Erlanger, by two sisters, Mrs. Harry Carl and Mrs. Viola Temple, both of Erlanger, and two brothers, Hayes Owens of Vincinnes, Ind., and James Owens of Shrevesport, Louisiana, and by numerous other relatives and by many friends.

The church and community sustains a real loss in her passing.

The funeral services were held at the Taliferro Funeral Home at Erlanger, Wednesday morning, at 11.00 o'clock.

Song—by Mrs. India Lee Arnold, Beautiful Isle Of Somewhere.

Prayer—by Rev. R. R. Rose, of Walton Methodist church.

Scripture—by Rev. F. E. Young of Christian Church, Erlanger.

Song Face To Face—by Mrs. India Lee Arnold.

A comforting and interesting talk was given by Rev. Jack Ervin of the Walton Christian Church.

The Pall Bearers were: Charles W. Ransler, Harold Lusby, Harry Mayhugh, Vernon James, Stanley Bush.

PIKE ST. LINOLEUM AND CARPET HOUSE

253-255 Pike Street Phone Hem. 4665

Congoleum Rugs 9x 12 Fine Selection $3.39

Window Shades (6x22 to 6x36) Heavy Washable Material 29c

AUCTION

TO SETTLE ESTATE

Alexander Farm

133 Acres Crittenden, Ky.

Sat., Oct. 1st

1 P. M. SLOW TIME

The heirs of John & Susie Alexander have signed a contract to sell this farm and home at absolute auction, regardless of price or weather.

This farm lies 1 mile north of Crittenden, Ky., on the old Dixie highway 20 miles from Covington, Ky., the new 4 lane Dixie Highway is surveyed through this farm.

7-room house in perfect condition; 2 barns, one feed barn and 1 tobacco barn; 1 cistern; 1 deep well and all kinds of outbuildings fenced and cross fenced with woven wire.

This land is rich and level, can be plowed with a tractor; has a spring in every field; this farm must be seen to know the value—drive out and look it over, 23 miles from Cincinnati, in Kenton County, Ky., possession at once with deed.

Terms Will Be Announced On Day of Sale

MUSIC BY HILLBILLY BAND

Free Cash Prizes Also Electric Radio

R. M. Lucas, Auctioneer

REL C. WAYMAN, Realtor

623 Washington, St., Covington

HEm. 5107 Res. Ind. 64

JONESVILLE
GRANT COUNTY

Mr. and Mrs. Jep F. Commack entertained Sunday: Mr. and Mrs. Oscar Chapman and family and Mrs. Ada Carlton and children of Glencoe, Mrs. Jep E. Cammack and daughter of Indianapolis, Mr. and Mrs. Raymond Cobb and family of Sanders, Mr. and Mrs. Thomas Poe and family and Mr. and Mrs. Raymond Wilson and daughter.

Mr. and Mrs. Walter Skirvin and family spent Sunday with Mr. and Mrs. Lonnie Kemper and family.

Mr. and Mrs. Everette Commack visited relatives at Cynthiana, Sunday and were accompanied home by her mother, Mrs. Miller, who came for a week's visit.

Miss Gene Cammack spent Sunday with Misses Christine and Della Beatty.

A large number of people from here attended the State Fair at Louisville last week.

Those on the sick list are: Mrs. Myra Greene, Mrs. Will Vannarsdall and John Henry Maddox.

Miss Martha Poland and brother, George H. Poland of Glencoe, visited Miss Mabel Keper Sunday afternoon. Mrs. Ralp Lipscomb and son of Cincinnati recently visited her mother, Mrs. Abba Edmonson and son.

Lonnie Kemper and son attended the State Fair last Friday and purchased a fine Chester White hog.

CONCORD
GALLATIN COUNTY

Mrs. Nina Whitson and son, Jimmie spent Sunday at Atwood Greenwells.

Mrs. Vevie Webster and son, Lee spent Saturday night with Mrs. Nin Whitson and son.

Several from this place attended the revival at Walton. It was a fine revival and had so many additions added to the church.

Mr. and Mrs. D. R. Chapman and daughters, Mrs. Vevie Webster and Jaunita Chapman, grandson, Leo Webster took dinner at Ross Chapman's. In the afternoon all called at the Melvin Jones home. They also entertained their son and family of Rosedale.

Pauline Rhodes and Richard Jones of this place are attending the Curtis Business College of Covington We wish them success.

Mr. and Mrs. W. N. Robinson, and mother, Mrs. Clements, Mr. and Mrs. Stanley Robinson, all spent Sunday with Mr. and Mrs. Raymond Rex and son of Ludlow.

Mr. and Mrs. Bernard Wilson of Covington visited Mr. and Mrs. C. H. Hughes, Thursday.

Services at the Concord church will be held at the usual hour both morning and evening services. Saturday morning every one is urged to be at the church at 10:30 for the School of Missions In the afternoon the business meeting and preaching will be held. Saturday evening the B. Y. W. Social will be at Mrs. Nina Whitson's home.

LANDS POSTED

All persons are hereby warned not to hunt with gun, dog or trap of any kind on the land of the undersigned Any person or persons caught trespassing will be prosecuted to the full extent of the law. It is necessary that we take this step to protect our stock, fences and game. This also includes fox hunters, who in the past have done a great deal of damage to our fences and sheep, many of the latter being killed by their dogs.

Mrs. J. M. Arnold, Boone Lick Farm.

CHILDREN'S EYES

Can best be given attention now-before they get tired out from strain.

W . E. TAIT, O. D.
5 E. 8th St. Covington Ky

ENTERTAINS HOMEMAKERS CLUB AT INDEPENDENCE

Mrs. Foster Armstrong and her daughter, Mary, were hostesses a the first fall meeting of the Independence Homemakers Club o Thursday at their home on the Lil Highway near Sandfordtown.

Following luncheon a business meeting was conducted and an election of officers held. Mrs. Dora House was elected president; Mrs. Minnie Lethcer, vice president; Mrs. Mary S. Armstrong, secretary-treasurer; Mrs. M. Letcher, program chairman; Mrs. J. C. Reynolds and Mrs. Willis Garner and Mrs. E. G. Orr, recreation leaders; Miss Emily Leslie, Mrs. Raymond Giles, Mrs. Hattie Wayman and Mrs. J. C. Reynolds, better English committee; Mrs. Foster Armstrong, shrub committee chairman; Mrs. Margaret Schoborg, publicity chairman.

Others who assembled for the meeting are Mrs. R. C. Overand, Mrs. Mabel Fallon, Mrs. Clara Flerilage. Mrs. Mattie Mills, Mrs. Flora Summey and Miss Zelma Bierly.

DRY RIDGE WIDOW IS TAKEN BY DEATH

Mrs. Ida J. Rohrs, 74, widow of Fred W. Rohrs, former Dry Ridge, Grant county, coal merchant, died Thursday, September 15, at her home in Dry Ridge. She was a native and life-long resident of Grant County.

Service were held at the Knoxville Baptist Church, Grant county, with Rev. George F. Kelley and Rev. G. O. Mullins, in charge. Burial was in Hillcrest Cemetery. Tharp and Stith had charge of arrangements.

Mrs. Rohrs leaves two sons, Harry Rohrs, of Latonia, and Herber Rohrs, Dry Ridge, and three grandchildren.

Mr. and Mrs. Lloyd Osborne have purchased the lunch rooom owned by Mrs. Harry Taylor on Dixie Highway, Florence, Ky.

SEARS' INCREASES SPENDING IN KENTUCKY

Expenditures of Sears, Roebuck & Co., in the state of Kentucky increased four per cent during last year to reach a total of $3,285,211., Mr. Francis R. Vehr, Manager of Sears store at Covington made known today.

Mr. Vehr's figures were taken from a report sent out by Sears' executive offices in connection with the company's 52nd Anniversary celebration with began Thursday September 15 and will continue for 15 days.

Of the total expenditure $2,306,596 covered the cost of manufactured goods purchased from thirty-seven (37) sources located in eight (8) cities and towns. In addition to its expenditures for Kentucky made merchandise., Sears spent the following: for wages and salaries of resident employes, $703,406.; for newspaper advertising $149,979, and for rents and taxes, $125,231.

For the past several years it has been the custom of our executive offices to send out this annual report in regard to Sears expenditures in the various states, said Mr. Vehr. Naturally, we at the local Sears store have come to await the report with great interest for we are always anxious to learn the amount our company has contributed towards the betterment of business in this state.

Largely as a matter of personal interest for the members of my store staff, upon the receipt of this latest report I made a compilation of Sears expenditures in Kentucky for the past five years, 1933 through 1937. I found that the average yearly expenditure for that period amounts to $2,178,436.

Undoubtedly this sum has proven of great benefit to business in this state during that five year period said Mr. Vehr. But in addition it is particularly interesting to note that the company's 1937 expenditures were fifty one per cent higher than the yearly average. This fact in itself indicates that Sears is spending increasingly large sums within the borders of Kentucky.

KENTON COUNTY COUNCIL HOLDS ALL-DAY MEETING

The executive group of the Kenton County Council Parent-Teacher Association held a school of instruction at the all-day meeting held on Monday, September 19, at the Simon Kenton School, Independence. The meeting opened at 10:00 o'clock, with an address of welcome by Prof R. O. Hinsdill, principal of the Simon Kenton School, after which the president, Mrs. Rodney Bryson, conducted the business session. The program chairman, Mrs. A. H. Bates, had arranged for a solo to be given by Mr. Winfield Thakes, music director of the school; group singing was led by the council chairman. Mrs. Clarence Vernon Jones; Mrs. C. T. Walters took for her subject "School of Instruction;" a speech on "Safety" was made by Mr. O. W. Davis of Dayton, safety chairman for the state and Sixth District; "Homemaking," by Miss Mary Louise Williamson of Frankfort; "Parliamentarian Talk," by Mrs. Mary Vosmer, state parliamentarian; "Guiding Principles," by Mrs. A. H. Bates president of the Sixth District. After luncheon, "Program Building," by Mrs. Jane M. Birrell, vice president of the Ohio State Congress; "How to Use Parents and Teachers Kit, Publication and Library," by Dr. Brentenbecker, president of the City Council of Cincinnati; "Membership," by Mrs. Leon De Peaslee past vice president of the Ohio State Congress; response by Mrs. F. A. Hedges, second vice president of the Sixth District.

FORWARD NORTHERN KENTUCKY with

Sears 52nd ANNIVERSARY Sale
...MORE FOR YOUR MONEY

Lowest Prices Ever On Our Famous
FLEET TESTED **All-State Tires**

COME IN NOW AND BUY THE TIRES YOU NEED FOR WINTER DRIVING. MAKE YOUR CAR SAFE, BUY A SET TODAY

Take advantage of these Anniversary prices

33 1/3% OFF LIST PRICE (and your old tires)

MASTER MIXED HOUSE PAINT
A VALUE YOU DIDN'T EXPECT BECAUSE REGULAR PRICE IS SO LOW
2.29 gal
Reg. $2.69 IN 5 GALLON LOTS

Gold Crest Motor Oil
BIG USERS
SMALL USERS
DON'T MISS THIS ANNIVERSARY SPECIAL
In Your Own Containers
7c QT

48-Hr. Lantern
Heavy Tinned Clear Flame
1.09

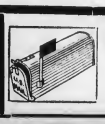

Rural Mail Box
APPROVED BY THE POSTMASTER GENERAL
79c

SEARS, ROEBUCK AND CO.
13 W. Seventh St. HE 2004 Covington, Ky.

Monument Sale

Our large stock of finished monuments on special sale for Fall delivery, at greatly reduced prices

PIKE STREET MONUMENT WORKS, Inc.
515 PIKE St.,
HEM. 4835 COVINGTON KY.

ECHO INN

Dance Hall, Bar Room, Living Quarters, Full Size Basement And 2 Acres of Ground.
LOCATION 6 MILES SOUTH of COVINGTON, KENTUCKY On LLL HIGHWAY

AT AUCTION

THURS., SEPT. 29

3 P. M. Rain or Shine On Premises

The Owners of this desirable Business Property have signed an R. G. Kinman Contract to Sell same on the above date, Regardless of Price or Weather, OUR ONLY METHOD.

GENERAL DESCRIPTION

The Building is well constructed, newly painted and Decorated and includes all fixtures. Has ample living quarters

LOCATION

This property is located on one of the most traveled highways in Northern Ky., and will make some one an ideal spot to do a re. business.

COME BID YOUR JUDGEMENT. Remember the Last Bid Buys
You are WELCOME at a R. G. KINMAN, AUCTION
Free Cash Presents Very Attractive Terms

R. G. KINMAN

REALTY AUCTION CO.
408 COPPIN BLDG. COVINGTON, KY.
HEmlock 0422 DIXIE 7328-W

NAPOLEON
GALLATIN COUNTY

A very tragic accident occured on U. S. 42, near Jackson Landing, Sunday night, September 11, and claimed the life of Milford Ray Odor of Napoleon, Ky., son of Mr. and Mrs. Dewey Ordor Ray was born on March 19, 1920 and passed away, Tuesday, September 13, 1938 in the Booth Memorial Hospital. Covington, Ky. Besides his parents he leaves two brothers, Dewey Lloyd and Ralph C., his aged grandparents, Mr. and Mrs. Mon Ordor and Mr. and Mrs. Harry Cayton, aunts, uncles and cousins, besides a host of friends.

His funeral was held at the Paint Lick Church, with the Rev. Roy Johnson and Rev. Henry Beach officiating.

Ray became a member of the Paint Lick church in 1935 under Rev. Johnson's preaching. His remains was brought to the home of his grand-parents, Mr. and Mrs. Odo. Thursday morning at two o'clock. Funeral services were held from the Paint Lick Church. The flower girls were: Jessie Lee Hendren, Ethel Brownsfield, Estella Seevers, Audrey Clara Hendren and Gaynelle Gross. Pall bearers were Bert Cayton, Roy Sisson, Cecil Abbott, Hendren Wilson, Earl Lillard, Hampton Rider and Robert Perry. Floral offerings were many and beautiful. Rev. Johnson's message, "There is only one Step between Life and Death," brought consolation to the ones who were left, for Ray was prepared to meet that step between. Funeral was under the direction of C. L. Carlton and Son. Interment in the I. O. O. F. cemetery, Napoleon.

J. B. Park of Vevay, Indiana, has been visiting Mrs. Jane Peace Pittman, Mrs. W. O. Steele, Mrs. Frank Kendall, George Edward Holly and Mr. and Mrs. Jim Hendrix of Napoleon. 41 years ago, Uncle Jim as he is familarily known moved from the Napoleon neighborhood to his present home now in Indiana. For 19 years he lived with Uncle Joe and America Turley, parents of the late Mrs. George E. Peace. Those loved ones have passed over Jordon. He recalled many good times when Clay and Joe Turley, William Lewis (Trink) Richards, Dr. Charley Violet, Frank Williams and many others were young men growing up together Mr. Park married Miss Mollie Hendrix, sister to Jim Polk. During his visit he called to see some of his old friends, John Webster, Charley Skirvin, Sam Rogers, Will Turley, Raymond Spencer, Lee Connolly. Uncle Jim has divided his years between Kentucky and Indiana, 41 years in Kentucky and 41 years in Indiana. Uncle Jim used to be an old time corrspondent for the Walton Advertiser, when Mr. Wallace was Editor. He returned to his home Friday after his visit among old friends and his former birthplace, Napoleon. Mr. Jim Hendrix, Geo. E. Holly and Mr. and Mrs. Earl Spencer returned home with him and spent the day.

Mr. and Mrs. Alma Kendall and little daughter, Judith Ann, who have been spending their vacation with Mrs. Kendall's mother and aunt have returned to their home in cincinnati.

J. H. Peace and Lewis Hall of LaGrange, spent the week-end with home folks.

Mr. and Mrs. Willie Blaine Spencer announced the birth of their little daughter, September 15th.

Miss Victoria Rider is ill with tonsillitis. Miss Margaret Landrum of Warsaw called to her Monday afternoon.

Mrs. John Conrad of Walton passed away at her home from pneumonia. She is a very dear friend of Mrs. Joe Reffett of Napoleon. She leaves her husband, two daughter and one son to mourn her passing.

Mrs. Frank Kendall and niece, Miss Jane Peace were business visitors to the city Thursday.

OTTO H. FRIES DIES IN HOLLYWOOD

Otto H. Fries, 50, singer and character actor, died last Thursday night in Hollywood, California. He is the son of Daniel Fries, Covington, and brother of Mrs. Ottelle Barlow, Union, Ky. Burial will be in the movie city.

YUNG REUNION

More than 100 members of the Yung family attended the annual reunion held recently at Sickmeier's Grove, Alexandria, Ky. Among those present were Mr. and Mrs. Edward Yung, Mr. and Mrs. Will Yung Mildred, Edna, Marcella and Robert Yung, Mr. and Mrs. Ray Layfield, Hazel and Virginia Layfield, Mr. and Mrs. Emil Yung, Albert Yung and Miss Ella Yung, Mr. and Mrs. Edward Barth, Carrol Barth, Mr. and Mrs. Edward Yung, Mr. and Mrs. Lyle Nthe, Mr. and Mrs. Robert Flier, Robert Glier, Mr. and Mrs. George Young, Mr. and Mrs. C. F. Kopp, Mr. and Mrs. William F. Knable, Mr. and Mrs. George Yung Jr., Darwin Yung, Mr. and Mrs. Frank Bubenhofer, Ruth and Helen Bubenhofer, August Yung, Harry and Charlie Yung, Mr. and Mrs. August Yung Jr., Larry Yung, Miss Stella Yung, Miss Freda Yung, Margaret Yung, Mr. and Mrs. Herman Yung, Charline Kamm, Ralph Algeier, George Loos, Miss Mary Rosemarie Loos, Larry Loos, Mrs. Louis Patton, Mr. and Mrs. Bill Loos, Helen and Billy Loos, Peter Froelich, Mr. and Mrs. J. W. Carsten, John Carsten, Mr. and Mrs. Fred Froehlich, Dorothy, Jean, Betty Lou and Shirley Froehlich, Ruth Lipps, Mr. and Mrs. A. P. Froehlich, Joan Froehlich, Mr. and Mrs. Will Yung, Mr. and Mrs. Al Remley, Mr. and Mrs. Will Yung, Miss Edna Yung, Mr. and Mrs. Ed. Robinson, Mrs. Gordon Waitz, Myrtle Walz, Mr. and Mrs. Ray Benedict, Mr. and Mrs. Otta Moher, Mildred, Billy, Dick, Earl and Dorothy Moher, George Fillhardt, Miss Georgiana Fillhardt, Mrs. S. Joerg, Mr. and Mrs. L. Geyer and family and Mr. and Mrs. E. Breuchner and family.

HOMEMAKERS TO HOLD 3RD ANNUAL CONVENTION

(Continued from page one)

short business session which includes election of officers. Miss Sarah Blanding will give the inspirational address. The program will be concluded with a skit on proper clothes for all occasions.

HOMEMAKERS SCHEDULE

September 22nd, Thursday—Bullitsville Homemakers at home of Mrs. J. R. Williams.

Florence Homemakers—Town Hall.

September 23rd, Friday—Grant Homemakers at home of rs. Lee McNeely, 10:30 a. m.

September 27th, Tuesday—Homemakers County Annual Meeting—Hopeful Lutheran Church 10:30 a. m.

September 28th, Wednesday—Leaders' Training class in Home Improvement—Office of Home Demonstration Agent in Burlington at 10:30 a. m.

TO GET PROCEEDS COMMUNITY CHEST

(Continued from page one)

that the various orphanages other children's homes are confronted with a very serious deficit in their respective budgets.

Maurice Galvin, on behalf of the Latonia Jockey Club, assured Goodman and the Community Chest officials that a fine program of races will be staged, with some of the finest protagonists of the "sport of kings and the king of sports" taking part.

A novel feature will be an amateur race, in which a number of Greater Cincinnati's best know "gentelmen riders" will take part.

Advance tickets at reduced prices are now on sale at all principal Cincinnati hotels.

VALUE...
Demonstration
...WEEK

Look at these outstanding specials for . . .
THURSDAY . . . FRIDAY . . . SATURDAY

"Kleer Sheer" Stockings
Claussners "Kleer Sheer" three-thread Ringless stockings in the season's newest shade: Bleacher, Line, Stadium, Rally . . .
79c
2 PAIRS $1.50

LADIES' KNIT UNION SUITS
These long wear union suits are offered with these popular styles
Sizes 36 to 44 — 39c -- 46 to 50 — 49c

MIMOSA MUSLIN
A heavy weight Sheeting construction, 36 inch unbleached muslin 3 yards 25c

FANCY QUALITY FLANNEL
First Quality 36 inch Fancy Outing Flannel -- yard 10c

3 LB. COMFORT BATTS
Made of soft white cotton-just the night weight each 59c

Heavy extra size, double thread towels with fast color borders $2.00 values 5 for $1.00

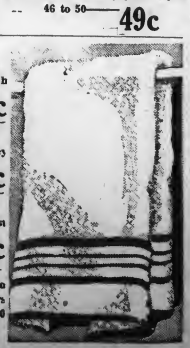

The Luhn & Stevie Co.
28 PIKE STREET COVINGTON

BEAVER LICK
BOONE COUNTY

Mr. and Mrs. Ed Kennedy were called to Mt. Zion, Grant County, Thursday for the funeral of his sister, Mrs. Lucas.

Folks of this neighborhood are glad that Rev. Baldwin has been returned to the Hughes Chapel and Big Bone charges for another year.

Mrs. Grace Burns Girard of Covington visited Mrs. J. E. McCabe, Wednesday.

The sale at the Lloyd Ross farm Thursday was well attended and prices were good.

Mrs. Roy Kenney and children are spending a couple of weeks at Charleston, W. Va., while there Mrs. Kenney and little Miss Kathleen will have their tonsils removed by their relative, Dr. Frazier.

Omer Cleek and Robert Slayback left Tuesday for a motor tour of the western states. They expect to be gone ten days or two weeks.

SPECIAL PRICE ON WHITE FAWN FLOUR

24 lb. Bag .65
Per bbl. 5.00
Yellow Corn Meal, per 100-lb .$1.20
Cracked Corn, per 100-lb 1.45
Special price on mixed feed,
100 lb. 1.25
Orchard Grass, per bu. 2.35
Blue Grass Seed, per bu. 2.00
Timothy Seed, per bu. $2.10 & 2.20

Walton Feed Mill

Where Quality Tells and Price Sells
Phone 57

OAKLAND RIDGE
OWEN COUNTY

A large crowd of relatives gathered at the home of Mrs. Nannie Hemingway Sunday to celebrate her birthday. They came with well-filled baskets and many nice presents.

Those present were as follows: Mr. and Mrs. Edgar Lindsay, Mr. and Mrs. Ira Spencer and daughter, Helen Louise, Mrs. May McCarmick; Mr. and Mrs. Harold McCarmick; Mr. and Mrs. Effie Henderson; Mr. and Mrs. Charles Miller and three children, Mr. and Mrs. Edgar Hemingway and children, Mr. and Mrs. Howard Rogers and two children Mr. and Mrs. Raymond Miller and little son, Mr. and Mrs. James Dobson; Wallace and Wesley Cushman. Afternoon callers were: Mr. and Mrs. George Reese, Mr. and Mrs. Earl Lillard and Miss Bess Lillard of Covington.

All present enjoyed a pleasant day and left wishing Mrs. Hemingway many more happy birthdays.

Mrs. Martha Jane Miller, Mrs. Foster Miller and three children called on Mrs. Charles Miller Thursday.

Mrs. Raymond Miller and son Ronald called on Mrs. Dave Clifton and family Friday.

Mr. and Mrs. Raymond Miller and son, Ronald returned home with Mrs. Howard Rogers last Sunday and spent a few days.

Mr. and Mrs. James Brown of Covington were here visiting their parents.

Dine at
LANG'S CAFETERIA
Just Wonderful Food
623-625 Madison Avenue
COVINGTON, KY.

EAGLE TUNNEL
GALLATIN COUNTY

Everyone here were sorry to learn of the accident which occured to Milford Ray Order which caused his death. He was riding the running board of Ray Sisson's car which sideswiped the bank on Highway 42. The bank had rocks extending out and Ray's hip was fractured badly. He lived from Sunday night until Tuesday morning.

He was born, March 29, 1920, eighteen years five month and 15 day old at the time of his death. He was the son of Mr. and Mrs. Dewey Oder of Napoleon.

His funeral took place at Paint Lick Thursday, September 15, at 2:30 p. m. Burial in I. O. O. F. Cemetery at Napoleon. C. L. Carlston had charge of the arrangements.

He leaves to mourn his passing: two grand-mothers, two grandfather two brother, his mother and father beside a host of other relatives and friends. The heart-broken family has the sympathy of this scribe..

Mrs. Carpenter of Owenston spent from Sunday to Wednesday with her grand-daughter, Mrs. Raymond Spencer and family.

Mrs. John Richardson of Northville spent a few days with her sister, Mrs. Samuel T. Rogers and husband.

Milt Boaz and brother, Charlie called on West Hicks, Monday afternoon.

Mrs. Pearl Boaz and daughter, Lillian called on Mrs. Lillie Lillard and daughter, Mary Tuesday afternoon.

Mrs. Emma Rogers and Mrs. John Richardson called on Mrs Blanche Glacken, Tuesday afternoon.

Charlie Boaz and Bronson Boaz spent Wednesday with Mr. and Mrs. Edwin Brasheares and Mag Waller.

Miss Lillian Boaz spent Wednesday night with Miss Mary Lillard.

Mrs. Betty Olds of Anchorage spent few days with her sister, Mrs. Mag Waller.

Mr. and Mrs. Charlie Webster and family has moved into our community from Texas.

Mr. and Mrs. Floyd Peak and son called on Mr. and Mrs. Raymond Spencer, Wednesda yafternoon.

We are sorry to learn of the death of Mr. "Bum" McClure of near Sparta. His death was caused from a fractured skull which was caused by jumping from a moving truck.

Mr. and Mrs. Edwin Brashears and Mrs. Mag Waller and Mrs. Betty Olds were callers in Verona and Walton, Thursday.

Miss Margaret Boaz of Warsaw spent the week-end with her parents, Mr. and Mrs. Milt Boaz and family.

Upton Densler spent Friday with his daughter, Mrs. Albert Osborn and husband of Sugar Creek.

Mr. and Mrs. Bronson Boaz Miss Vera Lee Stone spent Sunday with Mr. and Mrs. R. A. Jump of Ford Mill Pike.

Charles Beverly of Owen county spent the week-end with his little playmate, Walter Boaz.

Upton Densler spent Sunday with Mr. and Mrs. Bill Boaz and son, John of Glencoe.

Mr. and Mrs. William Blaine Spencer are rejoicing over the arrival of a baby girl born recently.

GLENCOE
GALLATIN COUNTY

Rev. Frank Malone filled his regular appointment at the Baptist church Sunday morning. Rev. Smith of Louisville preached Sunday night. They were entertained in the home of Mr. and Mrs. C. C. Higgins.

J. L. Dorman of Spring Lake spent the week-end with his brother and sister-in-law, Mr. and Mrs. K. C. Dorman.

Mrs. Nannie Kemper is visiting her sister, Mrs. Mattie Stewart.

Miss Dudley Kenny returned to Richmond college this week.

Anderson Shupert, son, Harold and daughter Myrtle and Mr. and Mrs. Robert Snow spent Sunday in Owen county with Mr. and Mrs. Harry Scott.

Mr. and Mrs. Clarence Kerns and baby of Hoover, Ohio, spent Saturday with their uncle and aunt, Mr. and Mrs. Robert Snow and daughter, Marie.

Rev. Henry Beach left for Louisville, where he will enter the Baptist Theological Seminary.

The Y. W. A. of the Baptist church met with councellor, Miss Ruth Connely Friday night. Fourteen were present.

The W. M. S. met with the president, Mrs. W. Snyder, September 8. Refreshments were served of orangeade and cake.

Friends of Mr. and Mrs. Dewey Oder sympathize with them on the recent death of their son, Milford Rae.

Mrs. W. Snyder had the misfortune to fall from a chair and fracture her hip. We hope she will soon be out again.

The Mason County Sheep Protective Association had $400 left after paying for all sheep losses.

More than 100 Lincoln county farmers will use tobacco presses this season. A simple hand press is made from plans furnished by County Agent, John R. Killinger. Many farmers will press tobacco for the first time.

The Count had given him a silver medal which had been struck off by the French Government to commemorate the great expedition of La Perouse around the world. On one side was an effigy of Louis XVI, and on the other two olive branches tied with a ribbon, and a scroll which read:

"Les fregates du roi de France, la Bousole et l'Astrolabe, commandees par Mm. de la Perouse ie de Langle, parties du prt de Brest, en Juin 1785."

The child rapturously polished the bright coin on his jacket, and asked his mother to translate it for him. She did, lifelessly.

The Governor sighed and spoke.

"At dawn, on the tide, they sail for all the seven seas. And I," he chuckled suddenly, "I will escort you home, my Lady, then ride over to the Mission Carmelo to talk with Fray Lasuen about this new Mission Santa Barbara. For that is the next great thing to happen to our California."

"Ah! So you will not be home this evening?"

"No, my love. I shall sup with the good fathers, but will return early. You will pardon me?"

For a long moment she looked at him intently, then gazed straight ahead.

"Certainly, your Excellency," she said at last. When at the great gate to the presidio young Pedro elected to go with his father, she seemed in a strange mood.

"Go with your father, my son," she said, "but kiss me adios." The boy looked startled, but pecked his mother hurriedly on the cheek.

Eulalia watched them until their figures and that of the servant who

"Certainly, Your Excellency," She Said at Last.

followed were lost around a curving hill.

Then she spurred her horse and rode rapidly across the paradeground to the palacio.

Late that evening, the Count de La Perouse, working with some of his scientists in their rude laboratory on the beach, was amazed when an attendant told him that a woman, with a baby in her arms, wished to see him.

And when the companion of La Gobernadora strode in, unabashed, he was still more surprised. With no preamble she told her story.

"And here he is," she said finally. "My baby, my Chichi. You will take him, will you not, where he will be well, and live?"

"But of course, Madame!" exclaimed the Frenchman, his eyes bright with amusement. "I will see that he has the best of care, and I will loose him in the most beautiful jungle I can find, I assure you."

He was astounded to see the woman's harsh face begin working with emotion. "Here," she squeaked, "here is a little bundle of clothes I made him. He has needed them here where it has been cold, and before he reaches his jungle. See," perhaps he will need them again she explained, holding out a tiny pair of trousers, and poking her finger through a hole, "see, his dear little tail goes through here."

La Perouse had taken the monkey in his arms, but Angustias reached for him, strained him passionately to her breast. The little animal put out a tiny paw and stroked her face with queer little noises. She held him away from her, and stared into the worried human eyes, then thrust him back at the startled Frenchman.

"Take him quickly," she sobbed. "Be good to him . . . he is my all . . . my baby."

Before La Perouse could say another word she stumbled out of the tent into the dark.

"Nom du nom du vieu singe!" roared La Perouse. "Here, Dagelet, you seem moony and unoccupied. I give you this animal to keep in your charge, and to watch and ward, and put his dear little tail through the hole in his pantaloons until we land on a tropical isle! Mon Dieu, quelle femme."

Dagelet picked up the monkey dolefully.

"And you think I have nothing to do!" he muttered. He walked away from the tent, carrying the monkey and his bundle of clothes to a spot where a boat was moored, and an oarsman sat as though waiting for someone.

"Take this," barked Dagelet. "I will return."

Angustias, blinded with her tears, staggered through the sand until she reached firmer ground, then she made her way toward the presidio, sobbing and talking to herself.

"Chichi, my baby," she grieved, holding her empty arms to her breast, "my baby, my baby."

(CONTINUED NEXT WEEK)

MT. ZION
GRANT COUNTY

Miss Hazel Waller and Robert Blair left last Thursday for Richmond College to atttend school.

Hugh Bingham left for Bowling Green to enter school there.

Mr. and Mrs. C. M. Ferrell and daughter entertained Sunday Rev. C. W. Glasson and wife, Mr and Mrs. John Gordon and daughter, Elsie, Mr. and Mrs. C. C. Ferrell.

Mr. and Mrs. Warren Dunlap and little daughter spent Friday and Saturday with relatives in Carlton, Ky.

Mr. and Mrs. Edgar Smalley and grand-daughter of Topeka, Kansas, were visiting their aunt, Emma Sams last Friday afternoon. They were enroute to Pennsylvania to visit friends.

Mr. and Mrs. Uriah Gatewood and two children moved from Walton to the R. W. Beach place last Friday.

Mrs. Lizzie Roberts spent last week with her daughter, Mr. and Mrs. Tom Smith and children.

Misses Beatrice and Bernice Connely and Marcella Lawrence visited on Saturday Mr. and Mrs. Bruce Robertsorf and little daughter, Saturday night Mr. and Mrs. Bernard Sams and son of Latonia and on Sunday with Mr. and Mrs. J. W. Sams of Florence.

Mrs. Emma Sams, Ray Lawrence, wife and son were at J. W. Sams home Sunday.

Rev. C. W. Glasson and wife are leaving this week for Louisville to enter school at the Baptist Seminary.

The R. A. Boys enjoyed a picnic and took a study course book at the home of their leader, Mrs. Mabel Miller last Monday evening.

Mr. and Mrs. Carl Smith and neice Miss Mildred Smith went to a hospital last week and had their tonsils removed.

Ray Lawrence and Melvin Miller attended the Louisville State Fair last Monday, taking Harold Connely and his fine Hampshire sheep to show. Harold remained all week and came home with many prizes.

Mr. and Mrs. Ira Stephonson and Mrs. Francis Jump were visiting Mr. Donald Parker, Saturday, who is home from the hospital.

The young folks surprised Miss Hazel Waller with a surprise and farewell party last Wednesday night before she left for school.

It is estimated that 50 per cent of the dark tobacco crop in Logan county was not harvested.

Graves county homemakers cleared $42 by serving a dinner for the Farm Bureau. The menu was planned by the county advisory council, and all of the clubs participated. The money will be spent for county activities.

Phone Erl. 389-J.—Hrs. 9 to 12; 1 to 5; 6:30 to 8:30

DR. C. E. PARSLEY
CHIROPRACTOR
Erlanger -:- Kentucky
Electric Treatments — Colonic Irrigations
LADY ATTENDANT

DON'T MISS THE WEEKLY
CASH DRAWINGS
DRAWING THIS WEEK
MANN'S GROCERY

Last Week Winners
FIRST PRIZE $10.00—Beatrice Flynn
SECOND PRIZE $5.00—Mary Phillips
THIRD PRIZES $1.00—Mary Goodpasture, H. F. Rouse, Mary Howard, Della Riley, James Bollington.

Walton Business Association
WALTON -:- KENTUCKY

Public Sale

Having sold my property to Mr. and Mrs. Joe Meskel of Sugar Creek, I will sell my personal property without reserve at Public Auction

Saturday, October 1
BEGINNING AT 1:30 (Slow Time)
at my residence in
GLENCOE, KY.
NEAR SCHOOL BUILDING

Farm Implements
Household Goods

This merchandise is all in A-1 Condition
TERMS MADE KNOWN DAY OF SALE
JESSE WEBESTER, Owner
Col. Matthew Flynn, Auctioneer
Walton, Kentucky.

BEAUTY SPECIALS
For Sept. and October

$5 MELOTONE WAVE for $3.00

CHILDREN'S PERMANENTS
$2.00
I SPECIALIZE IN THE CARE OF CHILDRENS HAIR

MY OWN SPECIAL AT $2.50

Powder Puff Beauty Shop
Operated by Edna Stamler
—13 Years Experience—
78 South Main St. -:- Walton ,Ky.

Super-Safety Now in
EVEN THE LOWEST-PRICED
EASY WASHER

Now you can be sure of wringer safety—no matter how low the price you pay for your new EASY Washer. For EVERY new 1938 EASY wringer presents ALL THREE of these important

SUPER-SAFETY STANDARDS

SUPER-SAFETY Standard No. 1 is Guardian Bar Release—all the way across both sides of wringer rolls. No hard-to-find "buttons" to strike—no inconvenience in operation. The Bar Release is right in front—and is operated by a mere push of the hand or wrist.

SUPER-SAFETY Standard No. 2 is Safety Zone Construction of the wringer roll entrance. The Safety Zone is large enough for easy clothes insertion—but too small for hands to enter without striking safety release.

SUPER-SAFETY Standard No. 3 is automatic Roll Stop mechanism that stops BOTH rolls revolving when wringer release functions. Disengages control lever to prevent accidental restarting.

ASK FOR FREE HOME DEMONSTRATION

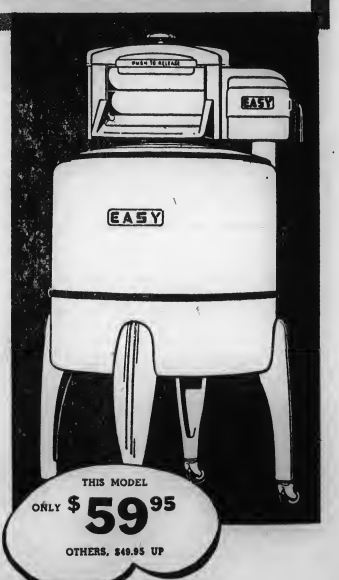

THIS MODEL ONLY $59.95
OTHERS, $49.95 UP

A Citizen and a Taxpayer — COMMUNITY PUBLIC SERVICE COMPANY — Alert and Eager To Serve You
INCORPORATED

News Items From Our Correspondents In Boone, Kenton, Gallatin and Grant

EAGLE TUNNEL
GALLATIN COUNTY

The school children of this community started back to school Monday at Glencoe and Warsaw.

Miss Maude Boaz called on Mary Evelyn Spencer Monday.

Mr. and Mrs. Edwin Brasheares called on her parents, Mr. and Mrs. Spencer.

Several of the farmers are cutting tobacco.

Miss Margaret Boaz of Warsaw called on her parents, Mr. and Mrs. Milt Boaz, Friday afternoon.

O. L. Carlton called on Raymond Spencer Friday afternoon.

Mr. and Mrs. Roy Glacken called on Mr. and Mrs. R. J. Spencer, Friday night.

Several from this community attended the home coming given by the Christian church, Sunday.

The Jackson Kiwanas is club is sponsoring at 4H club pig feeding project in Breathitt county.

FREE!

Estimates on Radio Repairs at 566 Scott Blvd., Covington, Ky. Hemlock 1127.

W. M. STEPHENSON.
Radio Specialist.

POPLAR GROVE
OWEN COUNTY

A large crowd from here attended the Poland and King reunion in Trimble County.

Misses Jessie Foster and Mary Frances Adkins were the Monday guests of Mr. and Mrs. Hubert Stewart.

Mr. and Mrs. Harry Brock, Mr. and Mrs. Harry Lee Crumes and Mr. and Mrs. Joe Wilson were the Sunday guests of Mr. and Mrs. Raymond Brock and family.

Mr. and Mrs. Porter Stamper of Covington were the Saturday and Sunday guests of Mr. and Mrs. Hubert Stewart.

Woodrow Poland is spending a week with his aunt, Mrs. Catherine Connely.

Mr. and Mrs. Porter Stamper were the Monday guests of Mr. and Mrs. Manless Stamper.

Mr. and Mrs. Manless Stamper had as their Sunday guests: Mr. and Mrs. Hubert Stewart and daughter, Vivian and Lillian, Mrs. Clarie Davis and daughter, Carrie and Raymond

Mr. and Mrs. Courtney Stewart Stamper.

were the Sunday afternoon guests of Mrs. Achie Riley.

Herschel Stewart spent a week with his grandmother, Mrs. Lucy Jones.

Mr. and Mrs. Edgar Stepenson spent Sunday with Mr. and Mrs Harry Brock.

VERONA R. F. D.
BOONE COUNTY

We are sorry to hear of Mrs. Ed. Vest's accident and hope for her speedy recovery.

Miss Jo Ann McClure spent the past week with her grandparents, Mr. and Mrs. J. S. Reffitt and returned home Saturday night.

Ray W. Reffitt spent a very pleasant week-end in Petersburg, Ky.

Mr. and Mrs. Wm. White of Erlanger, Mr. and Mrs. James Lawn Mr. and Mrs. Elmer Reffit and two small sons were the Sunday guests of Mr. and Mrs. J. S. Reffitt and family.

Clarence Wills, Mr. and Mrs. Sherrill wills and little son, Jimmy were the week-end guests of Mr. and Mrs. J. S. Reffitt.

J. F. Morgan spent Sunday with Mr. and Mrs. Water Scott and family.

Mr. and Mrs. Lawrence Farrell attended the ball game at Verona Sunday.

Ray Reffit and Mr. and Mrs. Sherrill Wills attended the ball game at Cincinnati, Wednesday afternoon. Mr. and Mrs. Wills all attended the ball game Thursday night.

Mrs. Frank Farrell who has been nursing her daughter, Mrs. Helen Conrad came home Friday but returned Sunday.

Afternoon caller of Mr. and Mrs. Harvey Morgan were her family; Mr. and Mrs. R. M. Johnston, Mary Gladys, Paul and Roy Thoms Johnston.

Mrs. Emma Flynn's grand-daughter is spending the week with Mr. and Mrs. Lawrence Farrell.

GLENCOE
GALLATIN COUNTY

Mr. and Mrs. Bill Hewey and daughter of Warsaw were Sunday guests of Mr. and Mrs. John Bagby.

Alva Hon was a visitor in Cincinnati, Tuesday.

Mrs. Dillie Courtney of California spent from Tuesday until Thuursday with here neice, Mrs. Bill Wallace and family.

Mr. and Mrs. Floyd Peak, son Wallace, were Sunday afternoon guests of Raymond Spencer and family.

Mr. and Mrs. Ab House spent Sunday night with their son and wife, Mr. and Mrs. Lawrence House and family.

Miss Margaret Boaz, who is employed at Warsaw called on her parents, Mr. and Mrs. Milt Boaz, Friday.

Mrs. Dillie Courtney of California visited her brother-in-law, Orville Courtney on Thursday

Charlie Skirvin spent Sunday afternoon with Jerry Winters.

Leonard Hon spent Saturday night with his uncle, Less Hon at Riverview.

Wilson Earl Lillard purchased some sheep from C. L. Carlton recently.

Alva Hon spent a few days the past week with his brother, Less Hon and family.

ELLISTON ROUTE 1
GRANT COUNTY

Mr. and Mrs. Ollie Alexander had as their Sunday guests: Mr. and Mrs. Lester Wiley and family of Mt. Zion and Mrs. Adrine Beach of Folsom and Mrs. J. P. Elliston and children of this place. Afternoon callers we Mr. and Mrs. Ray Alexander and son of Hanks; Mrs. Ethel Points and son called on Mrs. Nola Connely, Sunday afternoon.

Mr. and Mrs. Ollie Alexander and Christine Elliston spent Saturday the guests of Mr. and Mrs. Roy Alexander.

Mr. W. S. Collins and Mrs. Bob Collins entertained some relatives from Louisville over the week-end.

Mr. and Mrs. Brack Colline were the week-end guests of Mr. and Mrs. A. Collins and family.

FLORENCE
BOONE COUNTY

The host of friends of Mrs. Jennie Woods' will regret to learn of her illness at her residence.

Mr. and Mrs. Frank Hammons and daughter, Maggie spent Sunday at Warsaw, Ky., guests of Mrs. Hammon's sister and family.

C. Ashoraft and family have returned to their home here after a three weeks' visit in Florida with relatives.

William Marksberry has been suffering the past week with a boil on his hand.

Mrs. Viva Butler entertained Wednesday with a dinner in honor of Mr. and Mrs. C. L. Gains and daughter Mrs. Helen Graff and daughter of Walton.

Mrs. David Osborn had for her guests Wednesday, her mother, Mrs. John Block, and daughter, Mrs. Louise Owens of Erlanger.

Mrs. Lizzie Smith of Grant, Ky. have returned home after a delightful visit with Mrs. Lulu Presser of Shelby street.

Mrs. G. Carpenter and son, Irvin have returned t o their home after spending a four months vacation in California with Mrs. Carpenter's sister, Mrs. Henry Carpenter.

Howard Snelling and family have moved to Hebron. We regret to lose them from the community.

Those who attended the North Bend Association at Belleview Wednesday were: Mr. and Mrs. W. L. Stephens, Mrs. Minnie Clore and Mr. Stith.

Lucian Bradford, only son of Col. Lute Bradford and wife left Sunday for Eastern State College at Richmond, Ky.

Frank Ayler of Florida arrived here last week to visit his sister, Mrs. Allen Darby and husband and other relatives.

Mrs. Genevia Souther, who has been spending several months in Michigan arrived here Thursday to visit her neice, Mrs. Sarah Marksberry and family and other relatives

Mrs. Elida Hambrick spent the week-end at Belleview with her newphew, Mrs. Irvin Sanford and son, Jr.

Mr. and Mrs. E. G. Stephenson left Thursday for their home at Irvin Ky. after a few day visit with her parents, R. H. Tanner and other relatives.

Mr. and Mrs. P. J. Allen and Mr. Carl Rouse attended the State Fair at Louisville, Ky., Thursday.

Miss Dorothy Laile and Miss Lillie Taylor left Thursday morning to enter Eastern State Teacher's College at Richmond, Ky.

W. L. Fryling and family of Lakeland, Florida enjoyed a two weeks' vacation here with relatives and friends.

Mr. and Mrs. Lloyd Osborne have purchased the lunch room from Mrs. Harry Taylor on Dixie Highway.

Dr. Joe Northcutt and John Conrad purchased a fine cow from Wm. Morris on Price Pike, recently.

Fred Schram who has been confined to her home the past year, due to illness were moved to the home of her daughter, Mrs. Clifford Coyle and husband in the Bradford Subdivision. They purchased an attractive home there recently.

The host of friends and relatives regret to learn of the illness of Mrs. Alta Sorrel. She was taken to Booth Memorial hospital, Covington, to undergo an operation and is doing nicely.

Mrs. Margaret Evan of Kansas City, Mo., arrived here on a visit to relatives. She is the house guest of her sister, Mrs. H. C. Highhouse of West Oak street, Ludlow.

The public sale which was held Saturday at the C. E. Steinfort residence on Dixie Highway was well attended and everything sold well. Mr. Steinfort is planning to leave soon for California to visit his daughter, who resides there.

Cleary Fisher and family have moved to the Ben Northcutt farm on U. S. 42, which he purchased recently and Ben Northcutt and wife have rented the W. P. Utz farm on U. S. Highway 42.

Dr. Elbert Rouse and wife of Ludlow were Sunday guests of his mother, Mrs. Mary E. Rouse and afternoon.

They Bert Scott and family of Waterloo spent a pleasant day Sunday with Mr. and Mrs. Lon Clore.

The many friends of Tommie Easton regret here to learn that he has been suffering from blood poison from a scratch on his hand.

Mr. and Mrs. John Burton of Pice Pike have returned home from several day's visit in Chicago.

Calloway county farmers are using furrow seeders for sowing cover crops and for putting on fertilizers.

Four-H club members showed 17 registered Jersey heifers at the Anderson County Fair.

EAST WARSAW
GALLATIN COUNTY

Herbert Scott, wife and little daughter from South Fork spent Sunday with Mr. and Mrs. W. F. Breeden.

R. L. Martin and wife spent Saturday and Sunday with his parents, near Sander, Ky.

L. K. Groves, wife, son Malcolm and daughter, Thelma of Drury, visited her mother, Mrs. Almeda Cox Saturday.

Stanley Jackson, wife and little daughter, Hazel of Rizing Sun, Ind., were visitors here last Monday.

J. W. Sutton,, wife and little daughter, Shirley Lee were visitors in East Warsaw, Saturday afternoon.

A little daughter arrived at the home of Mr. and Mrs. Woodrow Green's last Tuesday. Mother and daughtery are doing fine.

Charley Bailey, who has been confined in home with tuberculosis is no better.

Mrs. Ella Cox of Lickway, Ohio recently visited her parents, Mr. and Mrs. B. F. Hill.

Mrs. Nannie Wheeler of Cincinnati was a visiter here last week.

W. F. Breeden, wife and Mrs. Breeden's brother, Harold Jackson spent last Saturday evening and Sunday with relatives near Rising Sun, Indiana.

Mrs. Rella Finch, son Gaston and wife and daughter, Mrs. Beverly Wilson of Lebanon Tenn., and her nephew, John L. McDonald of Louisville visited Mrs. Almeda Cox and other friends in East Warsaw, last Sunday.

Harlan Minor, wife and little daughter of Cincinnati and Mrs. Robert Louelle of Covington visited, Ed. Hayes and family last Sunday.

Henry Plum of Sander and sister, Mr. J. C. Montague of this place ivsited their mother, Mrs. Lulu Plum at New Liberty.

Advertiser want ads bring results. Try them.

DEPENDABLE MOTORS
of Covington.
412 Madison Avenue
REBUILT TRUCKS
NO DOWN PAYMENT.

TOBACCO-BRITE HEATERS
$5.50
Hamlett's Anti-Houseburn Compound per lb. ---------- $1.00

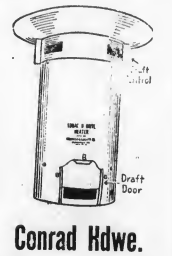

Conrad Hdwe.
Walton Ky.

BAPTIST CHURCH
FLORENCE, KY.
Bible School -------- 10:00 a. m
J. N. Sams, Supt.
Morning Worship ---- 11:00 a. m.
B. T. U. ---------- 7:00 p. m
Evening Services ----- 8:00 p. m
Mid-week Prayer Service,
Wednesday night at 8:00
R. F. DeMOISEY, Pastor
Come and worship with us you are always welcome.

Gas Gas All Time
Mrs. Jas. Filler says: "Gas on my stomach was so bad I couldn't eat or sleep. Gas even pressed on my heart. Adlerika brought me quick relief. Now, I eat as I wish, sleep fine, never felt better."
ADLERIKA
JONES' DRUG STORE
Walton, Kentucky

LET US EXAMINE YOUR EYES THE MODERN WAY
L. J. METZGER
OPTOMETRIST — OPTICIAN
631 Madison Ave., Covington, Ky.

Thorough Attention To Every Detail
The Taliferro Funeral Home
Phone Erlanger 87 Erlanger, Ky.

LET RENT MONEY BUY YOU A HOME

The First Federal is prepared to help you buy or build the home you want.

Our Direct Reduction Plan of Loans on Homes is the safest, surest and most economical type of home loan ever devised.

Come in and see us for full details.

OUR CURRENT DIVIDEND RATE IS 4%
ALL ACCOUNTS ARE INSURED UP TO $5000.00

FIRST FEDERAL SAVINGS & LOAN ASS'N OF COVINGTON
501 MAIN STREET (Office Open Daily) HEMLOCK 1345

PUBLIC SALE

AS WE ARE GETTING OLD AND DESIRE TO RETIRE FROM THE FARM, WILL SELL AT PUBLIC AUCTION ON

THURSDAY, OCT. 6th

at 1:00 P. M. Rain or Shine

140 ACRE FARM AND TWO HOUSES

This is one of the finest farms in Boone Co., and is located

At Kensington, Ky.

2½ miles north of Walton and 1 mile south of Richwood and adjoins the James Elmore farm. There are two good houses on this place, one six-room dwelling that will make a fine country home with as many modern conveniences as can be found on a farm; second is a newly built four-room house, good cistern at both houses and at the barns; Electric lights and on good road, practically adjoining U. S. 25 at Kensington; two good barns-one large stock barn with concrete floor and eight cow stanchions; tobacco barn will hold about four acres--present base for the farm, both barns under good roof and in good condition; two good ponds and six fine springs furnish an abundance of water for the farm and livestock; about fourteen acres in good standing timber, at present the farm is nearly all in grass with the exception of a few acres that were cultivated this year.

THIS FARM LAYS WELL AND CAN BE CULTIVATED WITH TRACTOR

The land has been taken care of and all lays so that it can be worked with ease. Excellent fence and gates. This farm will make a steady income for anyone desiring to own his own place.. Young apple and peach orchard covering about an acre, grape arbor, pear trees and other shrubs and fruits on premises. Just fourteen miles from Covington; school bus at door, and churches nearby. Stores and supplies at Richwood and Walton. This is the opportunity to buy a real farm at your figure. Come and see it before the sale.

CASH PRIZES WILL BE GIVEN AT SALE

TERMS MADE KNOWN ON DAY OF SALE

D. O. Hudson & Wife, Owners

Col. W. B. Johnson, Auctioneer

MAPLE TREE TAVERN
1 Mile South Of Walton
Dancing Nightly
All Popular Bottled Beers Served at Its Best
Jack Corbin, Prop.

HEAT WAVES COME AND HEAT WAVES GO BUT WANT AD BARGAINS GO ON FOREVER PHONE 30 TODAY

DALTON'S

620 MADISON, COVINGTON • 828 MONMOUTH, NEWPORT

. . . Save $10 to $25 in This

FUR COAT SALE

SQUIRRELETTES!
FRENCH SEALS!
BEAVERETTES!

$39.75

ACTUAL $49.75 to $65.00 VALUES!

Fur coats that are inexpensive only in price. These costlier pelts are beautifully supple, selected for beauty and service. The styles are the figure-flattering copies of more expensive models. The variety includes swagger, boxy and princess variations.

. . . Use our lay-a-way plan, a small deposit reserves your coat. Fur storage free!

Genuine Hirshmaur

FUR-FABRIC COATS

"PERSI-LAMB"
"BABE-LAMB"

$16.95

Tightly curled, glistening black fabric coats that look like costly Persian Lambs . . . and they're just as warm . . . just as smart! Flatteringly styled and lined with Satin de Silva.

Coat Shown . . . Grey Oakland Squirrelette $39.75

Hundreds of other coats to choose from in Sport and Fur-trimmed styles priced from 9.95.

Many new swagger and fitted styles. Sizes 12-44.

Czechs Accept

(Continued from page one)

In its not or last night, the government told Britian and France their proposed revison of the frontier would create constitutional difficulties, since under the constitution only the national assembly could approve and that it was unlikely that in the present circumstances a majority could be obtained. It argued that it would be best to maintain the integerity and dignity of the state.

The government pointed out the sacrifices it was being asked to make, that it would become a puppet state without foreign policy, defenses or independent commerce.

It made definite hints that the government would appreciate it greatly if France and Britian tried to obtain better terms from Germany. It referred to the Czechoslovak-German arbitration treaty of 1925.

Soviet Russia tried to save Czechoslovakia by offering to fight if necessary, but France refused to stand by its treaty obligations, Maxim Litvinoch told the League of Nations. Tuesday.

The Soviet foreign commissar, deploring the surrender of Britian and France to Adolf Hitler's demands warned they merely had avoided problematic war to make certain a large-scale war in the immediate future.

HOMEMAKERS MEET

A very interesting meeting of the New Haven Homemakers Club was held at the Ohio Valley Beagle Club House on Friday of last week. New officers were installed as follows: President, Mrs. Walter Pennington; Vice President, Mrs. Emil Rivard; Secretary-Treasurer, Mrs. Sam Sleet. Program chairman, Mrs. Walter Ferguson. The subject of the day was "Style Trends" which was ably given by Mrs. Sleet. Mrs. Pennington and Mrs. Moore gave a report on foods tour of last month.

ALPHONSE HEGGE DIES TUESDAY IN ELSMERE

Alphonse, Hegge, 870 Shaw Avenue Elsmere, died Tuesday at his home after an illness of several months. He was 47 years old. Mr. Hegge was a former employee of the Summe and Ratterman Company, Covington. He was a member of Milk Drivers' Union, Local No. 98, and the Holy Name Society of St. Henry Church, Erlanger.

His widow, Mrs. Lillian Hegge; five sons, Elmer, Alfred, Robert, Leroy, and Richard Hegge; a daughter, Miss Mildred Hegge; a sister, Mrs. Richard Spinner, Constance, Ky., and two brothers, George Hegge, Cincinnati, and Stanley Hegge, Covington, survive him.

Services, under the direction of John N. Middendorf Sons, Covington, will be held at the residence, Friday morning followed by requiem high mass at St. Henry Church at 9 o'clock. Burial will be in St. John Cemetery, Fort Mitchell.

With the "Reds"

By Leland G. Allen

The Cincinnati Reds, hustling through the East in their final road trip, remain in the thick of the see-saw chase for the National League pennant.

The Reds were to move to the Polo Ground Tuesday for three single games in as many days with the New York Giants, defending league champions. The Reds have already won their season's series with the Giants. The Reds will shift to Pittsburgh Friday for another three game series with the Pirates. Pie Traynor's club has been leading the league since July and promises to be in a hostile mood to defend their first-place margin.

Following an off-day on September 26, the Red will go to St. Louis for their final road games of the year. Three games, all single affairs, are scheduled thre, starting on September 27.

Bill McKechnie's warriors will return to Crosley Field on September 30 for a double-header with the Pirates. Single games on October 1 and 2 will close the 1938 campaign. It is entirely possible that the outcome of the pennant chase will depend upon these final games in Cincinnati.

This season's race has been one of the most bitterly contested in the history of the National League. It is possible that that the permant winning team will have less than ninety victories to its credit, showing how severe the competition is in the senior circuit.

NEW OFFICERS PRESIDE AT VERONA CLUB MEET

The Verona Homemakers Club met Thursday afternoon at the Verona School building with a good attendance.

Miss Lillian Harris, the new president, presided. Other officers and chairmen to assume new duties are: Mrs. Grace Brewster, Vice-president; Mrs. W. B. McCormick, Secretary-Treasurer; Mrs. Walter Renaker and Mrs. Robert Gibson, first and second leaders; and Mrs. O. K. Powers, program conductor.

The topic for discussion was "Fall Fashion Trends," Miss Margaret Hood Gillaspie, County Home Demonstration agent explained how historic events influence fashions. Mrs. O. K. Powers and Mrs. W. T. Renaker discussed the new Fall Styles in dress. Mrs. John Myers told of the visit of the food leaders of the club in the county to Kahns Packing House and Kroger's Baking and candy factory.

The project for the afternoon w glove-making. Members interested in glove-making purchased material in grey and blue kid from Miss Gillaspie and cut gloves for future making.

The next meeting will be an all-day session October 7. A covered-dish luncheon will be prepared by members of the club. The subject for the next meeting will be "Removing Old Finish From Furniture."

We wish to welcome any ladies interested in homemaking.

Several hundred acres of burley tobacco were belted in Barren county.

Classified Ads

The Classified Ads are Absolutely PAYABLE IN ADVANCE.

Ads in this column, 2 cents per word, first insertion; each additional insertion, 1 cent per word. Minimum charge 25 cents. Lost and found free.

FOR SALE

FOR SALE—12 Purebred Southdown rams eligible for registering. Yearlings and early Spring lambs. J. W. Ewbank, The Elms Stock Farm Farsaw, Ky. 47 4t.

FOR SALE—Six well-bred Bird Dog Puppies. Black and Brown markings, nine weeks old—priced for quick sale. Pete Stephens, Burlington, Ky. Phone Burlington 30 or 19

1. True Boston and Brooklyn played 14 innings in 1916.

FOR SALE—Stock Herefords, Calves Steers and Heifers. Readnour & Elliott, Nicholson, Kentucky.

FOR SALE—40 head of sheep, Marvin Hudson, Jr., Walton, Ky. 44?

2. True, Babe Ruth pitched for Boston and Sherrod Smith for Brooklyn.

FOR SALE—One Jersey Cow, fresh. two yearling steers, coming two years old; colt, and sorgum mill for sale cheap. Emma Flynn, Walton, Ky. 472tp.

FOR SALE—Team mules, three-year old, well broke. Two Belguim mares, 2 and 4-year-old. Five registered heifers, to be fresh soon. A C. Johnson, Walton, Ky. 48

3. True, Fred Toney for Cincinnati and Jim Vaughn for Chicago. The game ended Cincinnati 1, and Chicago 0, in 10 innings.

FOR SALE—One China Closet; on buffet; on set leather bottom dining room chairs, one cie box 600-pound capacity, suitable for store or restaurant. All in good condition. D. L. Lusby, Walton, Ky. 48tc

FOR SALE—Nearly new chiffarobe, also 9x12 linoleum rug. Priced right to sell. Call at Advertiser office. 48tf.

4. True Adolpho Luque won 27 games and Hubbel's best year was 1936, with 26 wins.

FOR SALE—Purebred ewes, 18 head, large type, age 2 to 5. Four-year-old registered ram. Priced $170 if taken at once. Fresh Jersey Cows, one with second heifer calf, 2 with first heifer calves; also one good two-year-old Jersey bull all eligible to register. J. W. Ewbank, The Elms Stock Farm, Warsaw, Ky. Phone 777. 48-3tc

FOR SALE—Pigs, six weeks old. George Kenke, Walton, Ky. 472p

5. True A crowd of 83,529 saw the New York Yankees and the Boston Red Sox play on May May 30, 1937.

FOR SALE—Seed Rye, 60 cents bushel. Ova Petty. Iindependence 1337. 47-2tp

FOR SALE — McCormick-Dearing tractor and one ensilage cutter. Both in good condition. Calvin Cross, Burlington, Ky. 48-3t.

6. True Clyde Hatter a Kentucky boy later with the Detroit Tigers pitched a game in Walton.

FOR SALE—Two-year-old Guernsey Shorthorn heifers, $35.00 1 1-2 miles from Kenton Station. Joe Messingschlager. 481t

FOR SALE—Rams, thorobred Shropshires, "State Fair Prize-winners". Priced to sell Whitney Gross, Glencoe, Ky. Phone Warsaw, 779. 482tc.

7. False, They lost to Corinth, State Champs in the semi-finals at Paris, Ky.

FOR SALE—Farm owned by Mrs. J. L Waller on New Sugar Creek Road, 1 1-2 miles from Glencoe. 116 Acres, 4 room-house barn and outbuildings. For sale reasonable For information see or write, Mrs. J. L. Waller, Glencoe, Ky. 482tp

FOR SALE—Three Angus bulls "Yearlings", 25 head sheep, one to four years old, 20 head sheep, one to five years old, 1 yearling ram, will trade. C. C. Kemper, Warsaw, Kentucky. 482t.

8. False, The best place is a swiming pool.

FOR SALE—Choice seed wheat, seed rye. No onion. E. F. Neumeister Phone 857, Walton, Ky. 45-3tp

FOR SALE—Late 1933 Ford V-8 Coach. Excellent Mechanical condition. Good paint, Radio, Heater and other extras. Rubber is fine for a used car. Can be bought right if sold at once. Come and see us if interested or call for particulars. Walton Advertiser.

FOR SALE—10 Gallon oak kegs, 85c. Jones Drug Store, Walton. 45tc

9. False, They were Harry Stuhldreker, Don Miller, Jim Crowley, and Elmer Layden.

WANT TO RENT

WANTED TO RENT—Farm of about 15 or more acres, Electricity desired. Cash monthly rent. References. Tel In. 1615. Ged Eldred Piner, Ky, Route 1. 47-9p.

FOR RENT

FOR RENT—Farm 180 acres. General farming; tobacco. Reference required, J. H. Nelson, M. D. 1101 Park Drive, Park Hills, Covington, Ky. Phone HEmlock 6225 48tfc

MISCELLANEOUS

SILO FILLING—75 ton or over 35 cents a ton. Under 75 ton 40 cents W. R. Kenney, Walton, Ky., phone Walton 139x. 45c

10. True, He wins about 96% of the games he plays.

LONELY?—Why not join the companion club. Its dignified, confidential service has helped many to find friends through correspondence. For information write Box 392, Cincinnati, Ohio. 453tp

Roup and blackhead have been causing losses among ohickens and turkeys in Lawrence county.

CARD OF THANKS

We wish to thank our many friends for their deeds of kindness shown during the sudden illness and pasing of our wife and mother

MRS. HELEN FARRELL CONRAD

Especially do we wish to thank our neighbors whose consoling words have helped ease our loss; and Reverend Jack Ervin for his words to the bereaved ones.

We want to extend our thanks to the relatives and friends for the beautiful flowers and expressions of sympathy, the choir for their solos; and Chambers and Grubbs for their efficient service.

THE FAMILY

THERE IS A PRICELESS ELEMENT

In every business. In OURS it is QUALITY. You can afford these quality shoes at our prices Never before has it been our pleasure to offer such a wide selection.

Your early inspection is invited.

QUALITY SAMPLE SHOE SHOP
627 Madison

LINOLEUM

LARGE SELECTION —:— BEAUTIFUL PATTERNS

ARMSTRONG'S Floor Covering ..... 29c yd.
WINDOW SHADES . . . . . ALL SIZES

RUGS— Large Selection 2.95

738 MADISON COVINGTON, KY. HEmlock 9313

6th AND YORK NEWPORT, KY. SOuth 4805

James Theatre
Walton, Kentucky

YOUR BIG BARGAIN NIGHT ATTRACTION
MARY CARLISLE-LLOYD NOLAN
in
"HUNTED MEN"
ADMISSION ONLY 10 CENTS
Thursday, September 22
ONE SHOW AT 7:30

GENE RAYMOND-OLYMPA BRADNA
in
"STOLEN HEAVEN"
Friday, September 23rd.
ADMISSION 10 AND 30 CENTS
ONE SHOW AT 7:30

ROBERT YOUNG-GUY KIBBE-RUTH HUSSEY
in
"RICH MAN--POOR GIRL"
Saturday, September 24th
TWO SHOWS AT 6:45 AND 8:30

ERROL FLYNN-BASIL RATHBONE-CLAUDE RAINS
in
'The Adventures of Robinhood'
Sunday, September 25th
SPECIAL MATINEE PRICE 15 CENTS AT 2:30
ONE EVENING SHOW AT 7:30

THE BIGGEST BARGAIN NIGHT OF THE YEAR—Don't Miss It
MARTHA RAYE-BOB HOPE
in
"GIVE ME A SAILOR"
MARTHA'S GOT HER "SEE-LEGS" THE WHOLE FLEET'S SEEIN WHAT MARTHA'S GOT AND THE SAILORS LOVE HER BUT SHE'S ONLY GOT EYES FOR BOB HOPE-ANCHORS AWEIGHT FOR NAVY DAY WITH MARTHA RAYE
SHOWS AT 6:45 AND 8:30
Monday Night Only, September 26th
ADMISSION ONLY 10 CENTS

STILL ANOTHER BIG BARGAIN SPECIAL
WINDY AND WILLIAM BOYD
in
"BAR 20 JUSTICE"
Tuesday, September 27th
ONE SHOW AT 7:30 P. M.

LLOYD NOLAN-SHIRLEY ROSS
in
"PRISON FARM"
Wednesday, September 28th
ONE SHOW AT 7:30 P. M.

OVERSTOCKED SALE!

$20,000 worth of MERCHANDISE to be sacrificed for $13,550

HERE'S AN OPPORTUNITY! -A saving to you of $5,450- ACT QUICKLY!

SALE STARTS TODAY [THURSDAY]

No. 2 LAMP Chimney 5c each

3-pc. SKILLET SET CAST IRON HIGHLY POLISHED 88c Regular $1.25 Value

DINNER and SOUP PLATES (Slightly damaged) 6 Plates For 25c

Cups & Saucers (Slightly damaged) 3 for 10c

8qt. Gray KETTLES PRESERVING Reg. 45c val. 19c

12 qt. Dairy Pails (heavily retinned) 25c Reg. 45c val. limit 2 to a customer

Guaranteed Inside or Outside HOUSE PAINT All Colors and White Reg. $2.25 val. 1.45 gal

ROOF & BARN PAINT HEAVY BODY RED 1.00 gal.

Pure Asphalt and Asbestos Roof Coating will prevent leaks. 6 gal. kits 25c

100% Pure Gum Turpentine, gal. 35c
Linseed Oil (in your containers) gal. 75c
PUTTY, lb. 5c

GORDON'S 264 Pike st. at 9th
JUST ACROSS FROM SECURITY SAVINGS BANK
COVINGTON

University of Ky. Library

FINE OF $20 TO $100. FOR CUTTING, TEARING OR MUTILATING BOOKS, NEWSPAPERS OR PERIODICALS BELONGING TO P[illegible] LIBRARIES Se[illegible] K[illegible] Sta[illegible]tes, [illegible]rt[illegible]le 1[illegible]

WALTON ADVERTISER

CONSOLIDATED WITH THE KENTON-CAMPBELL COURIER

Devoted to the Interest of Boone, Kenton, Gallatin and Grant Counties

Subscription $1.50 Per Year In Advance — WALTON, KENTUCKY, SEPTEMBER 29, 1938 — Volume 23, Number 49

Tobacco Pool Plan May Be Formulated at Meeting

Kentuckians Join In Plan With Other Growers

Kentucky burley growers who have poor quality tobacco or who have crops in excess of their quotas, may market them through a burley pool tentatively organized this week-end.

Kentuckians joined with planters from several states in an attempt to make a plan to produce an "ever-normal granary" in the tobacco industry.

The charter of the co-operative association is to be drawn at a meeting Friday in Louisville. Not until that time will names be obtained to insure the proper operation.

Leading in the movement are J. L. Thurmond, Hopkinsville, chairman of the Organization Committee, and Ben Kilgour, executive secretary of the Kentucky Farm Bureau Federation.

Fifty-five delegates from Kentucky, West Virginia and Indiana joined in the first discussions.

This year, those men were told the burley belt faces a probable surplus of 46,000,000 pounds.

This pool will enable those planters who have exceeded their assigned quotas to turn their product over to the pool to be sold when a scarcity exists or when the quotas are lifted.

According to Mr. Kilgour, money may be borrowed from the Commodity Credit Corp. to pay for half of the farmer's product pending the sale.

Plans for dues, which will be used to pay the operating expenses, will be $3 for landlord farmers and $2 for tenants.

The marketing agreement, it is said, will be in as close harmony as possible with the AAA.

Hamilton Free Fair October 7

The Eighth Annual Hamilton Free Community Fair will be held at Hamilton school, Friday week, October 7th, according to R. Z. Asbury, chairman of program committee. The largest display of farm and home products is expected.

Exhibits of the community's best from far and wide will be on display during the day. The displays will include everything from corn, pumpkins and tobacco to pie, cakes and fancy quilts. Special programs will be rendered by the 4-H club, the school, P.-T.-A. and other cooperating organizations.

Committees in charge of the event include Prof. R. Z. Asbury, chairman of school program; Prof Garland Huff, chairman of games and contests committee; F. H. Sebree, chairman fruits and vegetables; Melvin Moore, crops committee; Mrs. Orin Edwards and Richard Schwenke, chairman womens' work; Kenneth Aylor, chairman poultry committee; Mrs. J. L. Jones, Jr., H. R. Forkner, Jack Dye and Mary Hood Gillaspie 4-H club committees.

Lebanon Presbyterian Church

Sunday, October 2, will be preaching day again at the above church, and it will be Communion Sunday, when the Sacrament of the Lord's Supper will be administered at 11 a. m. hour. Preaching again at 7:30 p. m. Everybody invited—Rev. Chas. W. Anderson, Minister.

Our Service is Available to All— Regardless of Financial Conditions.

CHAMBERS and GRUBBS Funeral Home WALTON, KY.

WARSAW GIRL WINS THIS WEEK'S PRIZE IN QUESTION QUIZ

Miss Katherine Scott Submits Winning List

The list submitted by Miss Kath- False" Contest running in the Walton Advertiser. A dollar is being erine Scott of Warsaw won first prize this week in the "Is It True or mailed to Miss Scott, and our congratulations go to the winner, for she won out over a large number of entries.

This week will mark the third opportunity you have of entering this fascinating game, and at no expense as there is nothing to buy and you do not have to be a subscriber to submit a list.

Each week the Advertiser features the winning "Is It True or False" on this page, and the answers will be found scattered in the classified column.

Get your family or friends together and get in this unusual quiz fad today.

ADVERTISER STEPS OUT TO TEN PAGES THIS WEEK

The Walton Advertiser comes to you this week with ten pages of news and merchants advertisements. This size paper will probably be carried until after the holidays. Correspondents who are out of paper and envelopes are asked to write for a new supply, and communities not represented in our columns will be welcome.

To aid in making this enlarged paper possible we ask that you mention the Advertiser when patronizing our advertisers.

CHRISTIAN CHURCH REVIVAL WELL ATTENDED

The revival now in progress at the Walton Christian Church is being well attended, and Rev. J. M. Ervin assisted by Lee Davis Fisher of Somerset, reports much interest. Services start each evening at 7:30 and there is special music each evening.

TO HOLD WAFFLE SUPPER HERE FRIDAY EVENING

The Happy Helpers Class of the Methodist church will give a waffle supper Friday evening, September 30, beginning at 5 o'clock. Waffles, sausage, milk or coffee and honey or jelly or maple syrup will be served. The public is cordially invited.

FORMER CARROLLTON BANKER SENTENCED

A former Carrollton banker—Ernest G. McCracken—must serve a year and a day in the Atlanta Penitentiary for embezzling $1300 of funds belonging to the Kentucky State Bank, Carrollton, as a result of a conviction in Federal Court in Frankfort recently.

TO LECTURE AT LEXINGTON

Dr. W. Tait, Covington, will be in Lexington, Sunday and Monday, October 3 and 4 attending the convention of the Kentucky Association of Optometrists. He will deliver a lecture on "Chromatics and Color Vision." He will be back in his office Tuesday, October 4.

CONGRATULATIONS

SUGAR CREEK—Mr. and Mrs. Leonard Shelton are proud parents of a baby girl, named Bonnie Sue.

ERLANGER—Mr. and Mrs. Oscar Gibbs are receiving congratulations over the arrival of a son, Gene Paul Gibbs, who arrived at the Booth Memorial Hospital.

INDEPENDENCE PROJECT PUSHED

A special meeting of the Independence Board of Trustees will be held to discuss construction of a new firehouse and city building as soon as official notification of a federal grant of $13,085 is given by officials at Washington.

Congressman Brent Spence, Ft Thomas announced Monday that he had been notified of the amount of the grant.

OFFICERS CHOSEN BY HOMEMAKERS

—(Courtesy of Cincinnati Enquirer.

Mrs. Sam B. Sleet, President of the Boone County Homemakers; Mrs. Vernon Sleet, Secretary-Treasurer; Mrs. Walter Ferguson, Publicity Chairman, and Mrs. Olan Gaines, Vice-President, left to right, were re-elected Tuesday at a meeting of the Boone County Homemakers at Hopeful Lutheran Church, near Florence.

Tobacco Quotas Work Begins

County Committee Attends Falmouth Meeting

The Boone County 1938 AAA tobacco marketing quotas county committee attended the first district meeting held at Falmouth on last Tuesday. The committee hopes to begin actual work on preparation of the quotas in about two weeks.

Growers last spring voted to have AAA tobacco marketing quotas on pounds to sell of 1938 crop. These pounds were set at 350,000,000 pounds to be divided among the producers of Burley tobacco. The estimated production this year is in excess of 402,000,000 pounds.

The 1938 marketing allotments on pounds will be based on the 1938 acreage grown, the average number of pounds per acre sold from the farm in the years 1935, 1936 and 1937, the acreage diverted under the AAA programs during these years, land labor and equipment with special

(Continued on Page Four)

Verona Resident Dies Thursday

Mrs. Belle H. Roberts, 86, died at her home in Verona, Thursday night, September 25, at about 10 p. m. She was born in the same community. Early in life she joined the Baptist church.

Funeral was held at the residence of her son, J. T. Roberts, with whom she made her home, Sunday afternoon at 2 p. m., and burial was in New Bethel cemetery. Services were conducted by Reverend C. E. Brown.

She is survived by two daughters, Mrs. O. K. Powers, Verona, Mrs. W. B. Cotton of Florence, and her son, J. T. Roberts. She also leaves 13 grandchildren and seven great-grandchildren. Her husband, George Roberts, preceded her to the grave several years ago.

A large crowd of sorrowing relatives and friends attended the funeral, and there were many beautiful floral offerings. The community will greatly miss this faithful mother from its midst.

MOVE INDEPENDENCE POSTOFFICE

The postoffice at Independence has been moved by the postmaster, Al Jaegers, to his residence directly opposite the Kenton County Court House The new quarters provide much more space, and are more convenient for the patrons.

PLAY SUNDAY CHAMPION TEAM TO

The winning Bob & Gene baseball team of Florence will play the Verona team at Cresent Spring, Sunday, October 2 at 3:00 p. m. E. S. T., with batteries of Carmen and Vest for Verona and Goodhue and Bob Denison for Bob & Gene.

The Bob & Gene team has not lost a game this season, and are leading the league at present.

WALTON O. E. S. TO INSTALL OFFICERS

Pot-Luck Supper to Be Held on October 11

The Walton Chapter, Order of Eastern Star elected officers for this year at their regular meeting Monday night, September 19.

The following members were elected as officers: Mrs. J. E. Stephenson, Worthy Matron; John L. Vest Worthy Patron; Mrs. Henrietta Bruce, Associate Matron; W. W. Rouse, Associate Patron; Louis Rouse, Secretary; Vern James, Treasurer; Mrs. Ora Stone, Conductress; and Mrs. Carrie Rouse, Assistant Conductress.

The Chapter will install the new officers at a special call meeting Tuesday, October 11, followed by a pot-luck supper. All members are asked to bring a dish for the supper, and all Eastern Star members are cordially invited to attend.

HIGHWAY FOREMAN DIES WEDNESDAY NIGHT

Ed Black, age 55, State Highway foreman on the Dixie Highway died at his home at Limaburg, Wednesday night, September 21 at 8 p. m., following an illness of only two days. He had been suffering from diabetes but had some teeth extracted and this was thought to have hastened his death. He was born in Boone county near Big Bone and spent practically his whole life in this county.

Funeral and burial services were held at Bullittsburg Baptist church Saturday, with interment in the local cemetery.

Funeral services were conducted by Rev. J. W. Campbell at 2 p. m.

He is survived by his wife, a son, two daughters, his mother, three brothers and four sisters, and many other relatives.

Mr. Black had been an employee of the State Highway Department for some time, and at the time of his death was foreman. Many of the officials attended the funeral.

RETURNS FOR VISIT HERE

Mr. and Mrs. J. B. O'Neal have as their guests, Mrs. O'Neal's sister, Mrs. S. M. Sears and son-in-law, Gilbert Dukes of Mobile, Ala. This is the first visit of Mrs. Sears to Walton in twenty-three years.

BARKLEY SUIT THROWN OUT

A suit contesting the re-election nomination of Alben W. Barkley, Democratic majority leader of the U. S. Senate, was dismissed Monday by Judge W. B. Ardery in Franklin Circuit Court.

The petitioners, who failed to file a requested amended petition, had no right to sue because the action was not brought in the name of a candidate, the court declared.

Lawrence Riedinger Jr., who with Charles E. Lester, field the suit, said he would apply for ruling in the Kentucky Court of Appeals. Both are Newport attorneys.

Attorney's Son Fatally Burned

Stephens Blakely, 31, Well-known In Walton

Stephens B. Blakely, son of Stephens L Blakely, widely known Covington attorney and former Kenton County Commonwealth Attorney and Covington City Solicitor, was burned fatally Monday in an explosion at the Latonia Refining Corporation, Covington, where he was employed.

Blakely was showered with hot asphalt when an asphalt oxidizing tank at the refinery, located just outside Covington, exploded as Blakely and three fellow employees were supervising the oxidizing of the asphalt. His fellow employees escaped injury.

Blakely was taken to St. Elizabeth Hospital, Covington, where he died at 5:25 o'clock Monday afternoon, seven hours after the blast.

Blakely, who was 31 years old, had been employed at the refinery since October, 1934. He took an examination last summer for admittance to

(Continued on Page Four)

Growers Attend Tobacco Meetings

Sixty-five growers attended four tobacco curing demonstration meetings that were held on farms of Wm. Hill, Idlewild; Joel Gray, Burlington; John Delahaunty, Beaver and James Pennington, Walton.

Mr. Russell Hunt, tobacco field agent of the college was a principal speaker at each meeting. He was assisted by leading growers who had been conducting fire curing work or had constructed improved type barns. High spots found at the meetings were as follows:—

1. The best tobacco seen had been fired and kept dry during the last two weeks of wet weather. The wet

(Continued on Page Five)

Is It True Or False

Sent in by Katherine Scott, Warsaw, Ky.

1. Napoleon Bonapart died on the Island of Elba.
2. The United States entered the World War during April, 1917.
3. The British partially destroyed the White House during the War of 1812.
4. Thomas Jefferson was the second president of the United States.
5. Sschmeling defeated Joe Louis in a recent prize fight.
6. The United States bought Alaska from Russia for $7,200,000.
7. Kentucky was admitted into the Union in 1780.
8. Highest mountain in the world is located in Africa.
9. Both the President of the Confederacy and the President of the Federal Government, who held office during the Civil War, were born in Kentucky.
10. The whale is not a mamal.

HOMEMAKERS ELECT OFFICERS FOR NEW YEAR AT MEETING

Burlington Club Wins Attendance Prize

The third annual meeting of the twelve local units of the Boone County Homemakers Clubs was held at Hopeful Church, near Florence Tuesday, with election of officers and other business occupying the greater part of the day.

Guest speakers included Mrs. T. M. Johnson, State President of the Kentucky Federation of Homemakers and Miss Sarah Blanding, Dean of Women at University of Kentucky.

The Burlington club was awarded the attendance prize of a large Japanese painting, and was followed by reports of activities for the past year.

The officers who held positions last year received a unanimous vote for re-election, and are; President, Mrs. Sam B. Sleet; Vice-president, Mrs. Olan Gaines; Secretary-Treasurer. Mrs. Vernon Sleet; and Publicty Chairman, Mrs. Walter Ferguson.

(Continued on Page Four)

OAK RIDGE HOMEMAKERS ELECT OFFICERS

The Oak Ridge Homemakers Club met Tuesday afternon, September 20, at the home of Mrs. H. R. Hutchins for their first fall meeting. President Mrs. W. Haden Ware was in the chair. Officers were elected and the work of the coming season was discussed.

The following officers were elected: Mrs. W. Haden Ware, president, Mrs. Matt. Rebholz, vice-president, Mrs. John Bruce, Secretary-treasurer, Mrs. H. R. Hutchins, Better English Leader, Mrs. Kenneth Galloway, Shrubbery Leader, Mrs. G. C. Roberts, Recreation Leader, Mrs. W. H. Ware and Mrs. Ed. Egger. Slip Covers and Mrs. Ware and Mrs. F. Hartloff, Rug Leaders.

Those present were: Mrs. W. Haden Ware, Mrs. K. Galloway, Mrs. Matt. Rebholz, Mrs. Jess Webster, Mrs. G. C. Roberts, Mrs. J. Weller Mrs. F. Hartloff, Mrs. Ed Egger, Miss Zelma E. Byerly and Mrs. H. R. Hutchins.

Basketball Coach Selected For Local High School

New Man to Start Duties At Local School Monday

Louis William Shields, of New Albany, Indiana, was elected as basketball coach for the coming year by the members of the school board of the Walton-Verona school here Saturday night. He will also teach social science.

The new coach is a graduate of Georgetown College where he was one of the outstanding track and football stars as well as All-State End in 1937. He won several honors in low and high hurdles, and is considered an all-round athlete.

The basketball squad will start practice in the next few days for their first game of a heavy schedule with Burlington on November 11 at that schools gym. Other games at the start of the season are New Haven, there. Nov. 18; Hamilton, there, Dec. 2; and the first opportunity for the fans to see the five in action on the local hardwood will be on December 6 when they meet Florence here.

Walton has produced many top-ranking squads, and the set for this year should prove to be no exception to those of past seasons.

Florence Free Fair To Be Held Sat.

The Florence Harvest Home Fair Friday night, September 30 and Saturday October 1, all-day is going to be an outstanding event of the year. Everything has been arranged for plenty enjoyment and fun for all, young and old.

The Simon Kenton High School Band will furnish the music on the grounds and Bill Swiegel Famous Swing Orchestra will furnish the dance music.

There will be premiums for the farmers on Fruit, Grain, Vegetables, Tobacco, Chickens, Cakes, Pies, Jellies and Etc. The 4-H Club members will also receive premiums.

The entertainment will consist of Merry-Go-Round, Terriplane, Corn Game, and lots of other to numerous to mention.

There will be dancing both afternoon and evenings. The prize waltz contest is open to all.

Don't forget the date and come out and enjoy your self.

EYESTRAIN MARS Beauty

Glasses Banish Ugly Wrinkles

Squinting detracts beauty and this is but one indication of defective eyesight. New smart glasses are highly attractive.

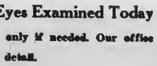

DON'T WAIT . .Have Your Eyes Examined Today

Remember . . . glasses are prescribed only if needed. Our office assure you faultless attention in every detail.

DR. H. C. ARNZ with MOTCH Jeweler

613 MADISON AVE. COVINGTON, KY.

Established 1857

Walton Advertiser

The Walton Advertiser, Established 1916
The Kenton-Campbell Courier, Established 1937
Consolidated June 1, 1938

Entered as Second Class Matter January 1, 1916, at the postoffice at Walton, Kentucky

JAMES H. JUMP, Publisher and Owner
ROBERT O. DARLING, Editor, And Business Mgr.
MARTHA R. WALLACE, Advertising Manager
WILLIAM W. JARRELL, Plant Superintendent

Obituaries, Card of Thanks and all matter, not news must be paid for at five cents per line.

Foreign Advertising Representative
AMERICAN PRESS ASSOCIATION

MEMBER
KENTUCKY PRESS ASSOCIATION
ORGANIZED JANUARY

The Race Is Already Started

The 1939 Gubernatorial race is already receiving much promise from the press of Kentucky, and many names are being mentioned as aspirants, with and without support of the various factions of the Democratic party in this State. Leading among those courting Dame Rumor is Senator M. M. Logan, with John Young Brown as running mate as Lieutenant Governor. This ticket will be backed by Barkley, Rhea, Brennen, Seldon Glenn machine, and will probably come in as winner.

When Senator Logan is elected Governor he will appoint one of his backers to fill out his unexpired term in the United States Senate, thus returning the favor of support. John Young Brown will then be in line for Governor in 1943 barring unexpected changes in political patronage.

With so many of Governor Chandler's political friends aspiring to succeed their present chief, there is rumor of split-ups to favor several departmental heads, among who are Frederick A. Wallis, Chas. D. Arnett, Hubert Meredith, John Buckingham and of course Lieutenant-Governor Keen Johnson. At present Keen Johnson is the outstanding contender of the Chandler faction for the high honor this state's voters can bestow.

With a united front the Democrats of Kentucky can win an easy victory in 1939, but by wasting valuable time and money fighting among themselves they may give the Republican party the opportunity of presenting a better "sales argument" to the voters of our State.

:o:

If the guarantees given Czechoslovakia 18 years ago have been invalidated of what worth will new guarantees be to them?

:o:

And Sudden Death

The automobile is treacherous, just as a cat is. It is tragically difficult to realize that it can become the deadliest missle. As enthusiasts tell you, it makes 65 feel like nothing at all. But 65 miles an hour is 100 feet a second, a speed which puts a vicious unjustified responsibility on brakes and human reflexes, and can instantly turn this docile luxury into a mad bull.

Collison, turnover or sideswipe, each type of accident produces either a shattering dead stop or a crashing change of direction—and, since the occupant—meaning you—continues in the old direction at the original speed, every surface and angle of the car's interior immediately become a battering, tearing projectile, aimed squarely at the incapable. There is no bracing yourself against these imperative laws of momentum.

It's like going over Niagara Falls in a steel barrel full of railroad spikes. The best thing that can happen to you—and one of the rarer things—is to be thrown out as the doors spring open, so you have only the ground to reckon with. True, you strike with as much force as if you had been thrown from the Twentieth Century at top speed. But at least you are spared the lethal array of gleaming metal knobs and edges and glass inside the car.

:o:

Hitler has now turned his eyes to the rich oil deposits and wheat lands of little Roumania.

:o:

The War Against Depression

The United States has had a lot of experience in waging wars against depressions and post-war conditions in recent years. The Government is employing the same measures at this time that proved effective the last time.

The method is more direct than that which falls to the responsibility of big and little business and that immense part of the American public, to whom it concerns. By way of illustration, it is evident that if an automobile manufacturer is prevented from producing cars that he will not need tires from the great rubber industry, or trainloads of steel, or the greatest part of cotton that goes into any one manufacturing industry; not to overlook the fact that glass, upholstery fabrics, copper, wood, brass and other products of agriculture, the mines and factories are supplied from every State in the Union—to go into automobiles.

Dealers and merchants in all lines of business are calling for more goods. To fill these orders the manufactures are buying raw materials.

No statement could be more important than that General Motors, Chrysler and Ford expect an improvement in business for 1939. The automobile industry "pulled the country out of the last depression."

With all the natural advantages that the Nation enjoys there is reason for encouragement in this outlook, confirmed by official and unofficial statistics, there is an upward turn for the better in these affairs of the Nation that are of most concern to our people.

:o:

The old time farmer worked the soil, while the modern farmers works the Government.

:o:

"I—Hitler"

The world sat breathless at their radios Monday afternoon while Adolf Hitler, strong-man of Germany, raved and ranted to the democratic nations of this generation, daring them to knock the chip off his shoulder so he could show the strength of his army and navy. He found ways and means of placing the blame on Premier Banes of Czechoslovakia for the present unrest of Europe, and called on the German people to face the facts with true devotion.

Hitler demanded the immediate surrender of the Sudeten area, and to hold a plebiscite in the disputed section at once.

He assured the world that if the Sudeten area were annexed to Germany that the German people would never seek any further expansion, and thus guarantee the peace of the Continent. It is now up to the Czechs as a people to decide the destiny of his ominous demands.

"I now lead my people as their first soldier and let the world know that a different people and a different nation march than that in 1918. Victory must be grasped at any cost," said Hitler in closing his radio broadcast.

:o:

The League of Nations might have earned the price of its keep by settling the Nazi-Czech dispute.

:o:

By and by every little town will have a Postoffice Building all its own.

:o:

Gems For Your Scrapbook

"Improvement"

"It is necessary to try to surpass one's self always; this occupation ought to last as long as life."—Queen Christiana.

:o:

"Use your gifts faithfully, and they shall be enlarged."—Arnold.

:o:

"Slumber not in the tents of you fathers. The world is advancing. Advance with it."—Selected.

:o:

"Bretheren, I count not myself to have apprehended; but this one thing I do, forgetting those things which are behind, and reaching forth unto those things which are before, I press toward the mark for the prize of the high calling of God in Christ Jesus" —Phil. 3.

:o:

"Each year one vicious habit rooted out in time ought to make the worst man good."—Franklin.

A Live Wire Briar Hopper

An Explanation! Why I am having my Briar Hopper stories reprinted; all but a few of my original stories were lost in the flood, having a great many requests for the stories I am having them reprinted with the intention of putting them in book form with other interesting matter—Will S. Norris.

DIXIE STORIES, ANECDOTES, SAYINGS; SOME OLD, SOME NEW, SOME ORIGINAL AND SOME OTHERWISE

By WILL S. NORRIS
5582 Belmont Ave., Cincinnati, Ohio

In the hills of Powell County, Ky., where they have crooked rail fences, huge briars and real briar hoppers, a briar hopper had a had job cutting briars on a real hot August day when old Sol was shinning his best, not a cloud in the sky and the thermometer registering 100 in the shade. The briar hopper was taking full benefit of the shade of a large oak tree by the roadside, leaning on his briar scythe wondering and wishing if there was not some way to get rid of the briars without so much hard work and labor. A neighbor riding up to the fence and seeing the briar hopper in deep study said: "You seem to be puzzled as to how to get rid of your briars. Do you want me to tell you how to do it?"

The briar hopper said: "I would be glad indeed and would be very much relieved. If you will give me the remedy I will be your ever-dying friend."

The neighbor said, "The sure way to get rid of them is to die and leave them."

I can imagine that the briar hopper decided not to take the remedy. While his briar patch was a hot place he feared the neighbor's remedy might put him in a hotter one. He decided the best and only way to get rid of the briars of life is to face the issue and cut them and not depend on an easy way.

This reminds us of the colored man who was hoeing his watermelon patch on Sunday morning. The preacher came by riding on his way to church and hailed the colored man, telling him he should not work on Sunday.

The colored man said: "It is the only time I have to work my watermelon patch. What shall I do?

The parson said, "Go to church with me and trust to Providence." The colored man replied: "Providence lives down the road. He doesn't work in his own patch.

THE POCKETBOOK of KNOWLEDGE

BY TOPPS

Tidbits of Kentucky Folklore

BY
Gordon Wilson, Ph.D.
WESTERN KENTUCKY TEACHERS COLLEGE
BOWLING GREEN, KY.

SQUARE MEALS

When meat soars so high that any of us could believe that the cow really jumped over the moon, I get waterings of the mouth as I think of the days of the square meal, an institution that is certainly less common than it used to be. Just why it was called square I do not know, unless that word signifies something well filled in all directions. If one named it according to the way one looked and felt after an encounter with a square meal, the word round would be more appropriate. But square it was called, and square it will remain, with all of its delightful associations.

Scientists talk about atrophy of certain organs, that is, they grow weaker or smaller through long periods of time. I fear our digestive tracts have weakened greatly since the old days, when a square meal three times a day was supposed to be the minimum of what was expected of any one who was up and about. If some of us were to indulge in such an orgy of eating as we were once used to, a half dozen doctors would have to be called in to save us. When I think of the actual quantities that I could hide in a rather lanky, youthful body after plowing all morning, I actually wonder why I did not pass away in early youth, like so many of the boys in the tearful stories that we read in those days.

When a fellow is genuinely hungry and has used up about all his store of energy, dainty things are entirely out of place. They will do well enough for a topping-off course, but for the first few minutes one must have cornbread, hog's-jowl, turnip green beans, sauerkraut, with plently of meat, fried pies, good as they are belong later in the course; green-apple pies in season help out during the last few minutes of the meal. Milk used to be regarded not as a food but as a means to wash down the square meal. A jug or pitcher of it fresh from the spring house can help some of the famishing feeling brewed by pitching hay or cutting tobacco.

Square meals are usually made up of grub or victuals. It would be bad manners to speak of square meals in the presence of home economics experts. The purpose of a square meal, no matter what may be the purpose of a luncheon or a dinner or a tea, is to fill, fill to satisfaction. If it can accomplish that purpose, what matter whether it is altogether dainty or in accordance with science? A few thousand calories more or less may make all the difference in the world between one luncheon and another, the more calories the better when one is trying to fill a vast and profound gulf engendered by hard farm work.

LOST PAGE OF BOONE COUNTY HISTORY RESTORED

By
C. SPENCER CHAMBERS

One hundred and twenty years ago, Boone County was visited by Alexander Wilson, probably the greatest ornithologist of all time. In making his drawings and collection of bird skins, he stopped on his way down the Ohio river to make a short inland journey to Big Bone Springs. While there he nearly lost his life in the quagmire, when he was pursuing a wounded duck.

Paraquets abounded most freely at that time, as he referred in his diary to the killing of twelve.

This lost page from Boone County's history was brought to light by the unearthing of the diary of the great naturalist, in the Edinburgh College Museum, in a search for material to complete a thumb-nail biography of Dr. Edwards.

The entry in the diary so long hidden away reads:

"In the afternoon of the 15th, I entered Big Bone Creek, which being passable only about a quarter of a mile, I secured my boat and left my baggage under the care of a decent family near, and set on foot five miles through the woods for the Big Bone Lick, the great antediluvian rendezous of the American elephants. This place, which, "lies far in the windings of a shelter vale', afforded me a fund of amusement in shooting ducks and paraquets, (of which last I skinned twelve and brought off two slightly wounded), and in examining the ancient buffalo roads to this great licking place. Mr. Colquhoun, the proprietor, was not at home; but his agent and manager entertained me as well as he was able, and was much amused with my enthusiasm. This place is a low valley, everywhere surrounded by high hills; in the center by the side of the creek is a quagmire of near an acre, from which, and another smaller one below, the chief part of these large bones have been taken; at the latter places, I found numerous fragments of large bones lying scattered about. In pursuing a wounded duck across this quagmire, I had nearly deposited my carcass among the grand congregation of mammoths below, having sunk up to the middle, and had hard struggling to get out."

Two hundred and fifty older farm boys, members of Utopia clubs, are growing hybrid corn in 22 Kentucky counties, and several hundred 4-H club members are growing improved varieties of potatoes. Exhibits of corn and potatoes were made at the State Fair.

Large seedings of rye, vetch and crimson clover were made by Martin county farmers.

Kenton county hamemakers have made desk accessories and waste paper baskets at club meetings.

KENTUCKY HOMESPUN . . by S. F. White

DIXIE

Voices gently, soft and low,
Fluffy cotton, white as snow;
Brooks that babbly, bobolink,
Muddy rivers, cramed with kinks;
Cabins, dodgers, sorghum, mines.
Blue Ridge Mountains, palms and pines,
Sweet-faced women, smoke that curls,
Corn-cakes toothsome, hard to beat;
Egg-bread, moonshine, horses fleet;
Winding, winsome spooners lanes.
Cinder spitting Southern trains;
Porkers, portly, razorbacks,
Endless caverns, shoe-box snacks;
Pillared mansions, spacious lawns,
Goregous sunsets, golden dawns;
Tempting toddies, gray grist mills
Tuneful, mournful whip-poor-wills;
Honeysuckle birds that hum,
Stalwart Anglo-Saxandom;
Happy blend of old an dnew—
Dixie, darling, I love you!
—William R. Shields in Southern Banker.

A visit to my old friend, the Bibical scholar, resulted in some information very few of the younger people have any knowledge of and too many of the older ones known little about. We asked his concerning the Apocrypha—the books considered of insufficent importance by some savants, and regreted by other not to have been given a place in the Bible have geen given a place in the Bible. According to this old patriarch, who rules his clan as in the feudal days, the delated books contain 183 chapters, 6,081 verses and a total of 152,185 words. That books voted out and do not appear in your present Bible are: I Edras, 9 chapters; II Edras, 16 chapters; Tobit, 14 chapters; Judith, 16 chapters; The rest of Esther, 6 chapters; Wisdom, 19 chapters; Ecceslasticus, 51 chapters; Baruch, with the epistle of Jeremiah, 6 chapters; The Song of the Three Children; The Story of Susannah; The Idol Bel, and the Dragon; The Prayer of Manasses; I Maccabees, 16 chapters, and II Maccabees, 15 chapters. The writer owns and has read these books, and can see very little to separate them from books contained in the Bible of today. We presume there are very few copies of the older Bibles in existence which contained these 13 books, and that is probably the reason so many are not familiar with these deleted books.

Passing a residence in a Southern Kentucky town which we frequently visited as a youngster we were reminded of the first telephone installed in that entire section. It was a constant source of wonder to the hillbillies and to many of the other inhabitants, the former regarding the contrivance almost as black magic. The "phone" was installed between a Doctor's residence and his office, some quarter of a mile apart. The wire-fine copper was stretched on poles as is done today, but the boxes were simple and crude. At the office and resident the wire was attached to a box which happened to be made of cedar, near the size of a small cigar box, and covered with tightly drawn rawhide. In the very center of the leather box, and covering was a large bone button, and run through the eyes of the button was the copper wire. When one desired to call a party at the other end of the line, he rapped on the button with a finger and the party thus signalled would respond in a like manner, and then the conversation would begin. The phone was crude compared with present day systems worked; on could hear distinctly and it saved the Doctor and his family many a weary step.

In a few days both political parties will have their orators on the stumpe and the welkin will ring. Senator Barkley, the Democratic candidates for Congress and others who have a message will point with pardonable pride to the achievements of the National Administration and tell all and sundry of the various largesses brought here only because of thier efforts at Washington. At other places Judge John P. Haswell, Republican nominee for United States Senator, and the Republican Congressional candidates will view with much apprehenion and downright alarm the tremendous outlays of the Government and predict disaster sure and certain. The voter after hearing both sides and believing neither will go to the polls and vote as he please. Except for the staunch dyed-in-the-wool partisans in both camps, there will be few votes cast not motivated by their bread and butter. This is probably an unpopular commentary, but true as gospel, as evidenced by several elections in recent years. The day of free and

(Continued on page six)

Improved Uniform International | SUNDAY SCHOOL

-:- LESSON -:-

By HAROLD L. LUNDQUIST, D. D.
Dean of The Moody Bible Institute of Chicago.
© Western Newspaper Union.

Lesson for October 2

THE ONE TRUE GOD

LESSON TEXT—Exodus 20:2, 3; Isaiah 45:22; Mark 12:28-34; I Corinthians 8:4-6.

GOLDEN TEXT—And thou shalt love the Lord thy God with all thine heart and with all thy soul, and with all thy might.—Deuteronomy 6:5.

Today we begin a series of studies which should be of unusual value, a consideration of the Ten Commandments in the light of the teachings of Jesus and related New Testament passages. It is appropriate to point out that, far from being outmoded, the Ten Commandments are really the basis of all moral law. They need a diligent re-study and re-emphasis in our day of disregard of moral standards. As interpreted by the Lord Jesus and applied to our daily living, the truth of these commandments should be brought home to every boy and girl and man and woman in our Bible schools.

The lessons begin at the right point, for the first commandment properly deals with our conception of God. What a man thinks about God determines his entire outlook on life. We begin right when we declare that there is but one God.

I. The Truth Stated—There Is One True God (Exod. 20:2, 3).

Jehovah means "I will be what I will be," or "I am that I am." (Exod. 3:14). His very name declares God to be the self-existent, eternal one. How infinitely gracious then is the use of the word "thy" in verse 2! He—the great I AM—is my God.

There are many things concerning which we do not speak dogmatically. There are even Christian doctrines about which spiritual and earnest men may honestly differ, but regarding God we say with absolute assurance and complete exclusiveness—there is but one true God. If He is what He claims to be, if God is not to be declared to be a liar, then it is beyond the realm of possibility that there could be any other God. Hear it, ye men and women of America who in an enlightened land and age bow down in heathenish worship "before the god of gold, the god of self, the god of wine, the god of success, the god of fame, the goddess of pleasure, the god of licentiousness." The one true God says, "I am Jehovah . . . thou shalt have no other gods before me."

II. The Truth Explained.

1. God is our Deliverer (Exod. 20:2). He who brought Israel out of the bondage of Egypt is the one, and the only one who can deliver men from the bondage of sin. If you think that a sinner is not in bondage read Titus 3:3 and Romans 6:16 and then read the verses following in both passages, and not only see but follow the way of deliverance.

2. God is our Savious (Isa. 45:22). Again note that "there is none else" who can save. "Neither is there salvation in any other: for there is none other name under heaven given among men, whereby we must be saved" (Acts 4:12).

It was this verse that led one of the world's greatest preachers, Charles Haddon Spurgeon, to accept Christ as his Saviour when he was just a humble lad. Perhaps some boy or girl who reads these lines may do likewise, and become great instrument in God's hand. Teacher, perhaps the Spurgeon of the next generation will be in your class today. Win him for Christ!

3. God is Love (Mar 12:28-34). In I John 4:8 the truth is stated in all its glorious simplicity. "God is love." He not only loves us, and calls on us to love Him, and enables us to love both Him and our neighbors, but He "is love." Love is of the very essence of God's nature. He is the source of all true love. He is love.

It was for this reason that Jesus replied to the question of the scribe as He did, directing the whole life of man into love toward God and his fellow man.

It is worthy of careful note and emphasis in our teaching that the recognition and appreciation of this truth on the part of the scribe brought him near to the Kingdom of God, but not into it. He was "not far from," but he was not in it. It is terrifying to think how close men may come to entering without doing so. Reader, have you entered into eternal life through Jesus Christ?

4. God is our Father (I Cor. 8:4-6). Paul is speaking of the eating of eat offered to idols, and points out that such false gods are really nothing. This is true not only of the idols of wood and stone, but of supernatural beings, demons worshiped by primitive peoples. There are such spirit beings, active even in our day in such cults as spiritism, but they are not divine, not true gods (v. 5).

The true God is a Father, yes "the Father," of whom are all things and we in Him (v. 6). As there is but one God, there is also but one Lord, Jesus Christ through whom the one God has wrought all things, and through whom we also come to God. If we have Christ we have all; if we have not Him we have nothing. Is He your Saviour?

Advertiser's Weekly Farm and Home Section

The Farm and Home

A cannery established at Cloverport to give farmers an extra crop and to provide work for local persons received 41 tons of tomatoes in one day, according to County Agent Will B. Ray. A large number of farmers in Breckinridge and adjoining counties grew tomatoes on a commercial scale this year.

Well-fleshed pullets produce better than thin ones. Feed plenty of grain with the mash. A good source of protein, such as meat scrap or a combination of meat scrap, milk and soybean meal, is necessary to maintain growth and encourage production.

Leaves the entire top or fern growth of asparagus standing until it dies down in the fall, or even until spring, as this growth helps protect the roots through the winter. Rhubarb also should be allowed to develop good top growth before going into the cold months.

Proper moisture in the air of the storage cellar is necessary to keep apples from shriveling or wilting. An earth floor that is kept damp will generally provide sufficient moisture. Where the floor is concrete, a tub of water will provide moisture.

The feed-egg price ration is expected to continue favorable to poultry raisers, due both to the prospective large supplies of feed grains and the advancing prices of eggs. Chicken prices are not expecte dto continue favorable to poultry raisers, due both to the prospective large supplies of feed grains and the advancing price of eggs. Chicken prices are not expected to be as good as in 1937.

Serve foods at the evening meal which are easily digested, such as creamed soups, creamed or buttered vegetables, souffles and scalloped vegetables, fruit or vegetable salads eggs, cottage cheese and simple deserts.

More than $500 in awards were given at the Germantown fair to 4-H club members and FFA members from three counties.

When In Covington
STOP AT
CITY AUTO SERVICE
17-25 East 7th Street
COVINGTON, KY.
OPPOSITE COPPIN'S
—Park All Day for 25 Cents—
Cars Washed—Repairing

COVINGTON CYCLE SERVICE
—We Repair All Makes of Wheel Goods—
WE SELL NEW & USED BICYCLES
31 E. 5th St. Covington, Ky.
Larry Blank HEm. 2413-J

PEOPLES LIBERTY BANK & TRUST CO.
COVINGTON, KENTUCKY
MEMBER FEDERAL RESERVE
Member Federal Deposit Insurance Corporation

CROCHET THIS GIFT SET YOURSELF

Cluny Collar and Cuffs

This extremely simple and becomming collar and cuff set is made of lustrous knit-cro-sheen, and will make a lovely present for some young thing. Such a set as this will give added flair to a dark wool or silk dress. Directions may be obtained by sending a stamped, self-addressed envelope with an additional three cent stamp, enclosing this clipping to THE CROCHET BUREAU of The Walton Advertiser, Walton, Kentucky, and this pattern will be mailed you direct from New York. Be sure to specify collar and cuff set No. 2121. Other appropriate gift items that are crocheted will be published here each week.

THE WOMAN WHO KNOWS—

Knows that mutton is from the grown animal lamb is from the weaned sheep that is not fully grown, and spring lambs is from the unweaned lamb that has not yet grazed.

Knows that shantung, organdie, cotton crepe, gingham and even such curtain materials as net, voile and marquisette make good homemade table linens.

Knows that fall housecleaning should start with the walls and window hangings, with the furniture next. The floors come last.

Knows that an old typewriter ribbon can be renewed by dropping a few drops of sweet oil on it and allowing it to stand over night.

Knows that cooking cabbage in quarters and chopping it later, when the sections are tender, helps to conserve the valuable minerals contained in the vegetable.

Knows that all grades of salmon are nourishing; the differences in price are due to the differences in color, texture and flavor.

The cheapest way to finish mature turkeys is to allow them to range on green pasture and feed them a scratch grain mixture made up of equal parts of carn, barley, wheat and oats, according to experts of the United States department of agriculture.

Re-new your subscription today the small cost of only $1.50.

Early Fall Rivals Spring As Ideal Picnic Season

By MARIE GIBSON
Courier-Journay Food Editor

It is impossible to decide whether spring picnics or late summer ones are more enjoyable. Early fall seems just the time to pack a lunch box with substantial food, call a few good friends and go off to the woods to cook your meal over a roaring log fire.

A few last-minute hints for the picnic hostess should be timely just now and Miss Lea Menzier, 414 E. Main St., Madison, Ind., suggests this "dogs a la Coney Island." The recipe will make enough to serve twenty-four people.

DOGS A La CONEY ISLAND

Two pounds hamburger, one medium-sized can tomato puree, one large onion, one large mango, six tablespoons fat, one teaspoon salt, one teaspoon red ground pepper, one-half teaspoon black pepper, one tablespoon paprika, one medium-sized can large kidney beans.

Use a large iron skillet for cooking the mixture. Chop onion and mango fine; place in skillet with fat and cook until tender, but do not brown; add ground hamburger, stirring often so meat will not be cooked in lumps. Add all seasonings, stir well, then last pour in puree which should be diluted with an equal amount of water. Turn flame low and cook until mixture is farely dry. Drain beans and rinse with cold water. These may be added just before you are ready to serve.

To serve, split a weiner bun, put in a steaming weiner and add a heaping big spoon of the mixture.

Another suggestion for serving frankfurters: Prepare a good barbecue sauce at home, allow each guest to roast a frankfurter on the end of a green forked stick; then just as it becomes puffy and breaks the skin dip it in the hot sauce. Place between buns and serve at once.

As a varation of the usual picnic sandwiches, here is an idea: Lay a thin slice of mild cheese on a slice of soft bread. Over it place a slice of ready-to-serve meat and roll. Slip onion rings over the roll and teoast until browned.

This Scouts' delight is an easy-to-pack dessert for picnics and it gives each guest an opportunity to make his own:

SCOUTS' DELIGHTS

Sixteen graham crackers, one chocoate bar (flat square-marked), one packette (one-fourth pound) marshamollaws.

Cover crackers with sweet chocolate and one that place two freshly-toasted creamy marshmallows; then cover with another cracker. The toasted marshmallows melt the chocolate and you can't imagine anything more delicious. This makes eight.

Another picnic hint—take along slices of bread about one-inch thick in which you have cut a one and one half hole in the center, plently of butter and the desired number of eggs. Place slices of bread in a heavy frying pan containing generous amounts of butter and break an egg in the center of each slice. Fry bread slices until golden brown, then turn and brown other side.

Molded Ham Salad Gay Party Food!

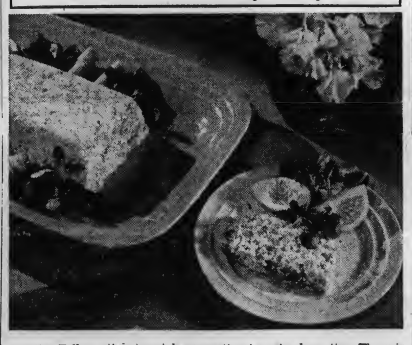

In the Fall, parties, too, take on Fall-like colors. The refreshments themselves must be gay and colorful and even the most substantial foods come to the table disguised in frivolous raiment.

Such a party food, substantial yet light and tempting, is the molded ham salad. Colorful bits of minced ham, finely chopped green peppers and parsley show through the delicate ceam-colored mold. The mixture depends for subtlety or flavor on the addition of mayonnaise or a salad dressing which is a combination of old-fashioned boiled dressing and mayonnaise.

Despite the festive appearance of this Fall luncheon salad, its preparation is a simple matter. The mixture is made as follows:

MOLDED HAM SALAD

2½ cups finely chopped ham ½ cup finely chopped celery; ¾ cup finely chopped green pepper; 1 tablespoon finely chopped parsley; 1½ tablespons gelatin; ¼ cup cold water ½ cup Salad dressing; 1 cup heavy cream, whipped Watercress Deviled eggs Tomato sections.

Mix the ham, celery, green pepper and parsley. Soften gelatin in the cold water; dissolve over hot water. Blend it well with the ham mixture and the salad dressing. Fold in the whipped cream. Pour into a mold and chill until firm.

Unmold on a platter, and garnish with cress, deviled eggs and tomato sections.

MANY PROBLEMS TO BE DISCUSSED AT STATE RURAL LIFE MEETING

Problems with relation to tenants and share croppers, people on low-income farms and on poor lands, the dependency of farm and city people on each other, consumption and production will be discussed by noted speakers at the annual meeting of the American Country Life Association. This meeting, which attracts delegates from all over the United States, will be held at the University of Kentucky at Lexington November 2-5.

Rupert B. Vance, sociologist of the University of North Carolina and well-know writer in his field, will discuss the tenant and share cropper situation. Vance has specialized in studying condition in the Appalachians. Dwight Sanderson, the president of the association and one of Cornell University's most noted men in the field on farm economics, will speak at the evening meeting November 2.

"Rural Statesmanship in the South" will be the subject of Mrs. Raymond Sayre, Achworth Iowa. Mrs. Sayre has been on the Farm and Home Convention programs in Kentucky and is well-known to the farm women of this state.

Carl C. Taylor of the U. S. Department of Agriculture will lead several discussion groups.

Features of the separate meeting of the Youth Section will be talks and discussions by students from various parts of the country, for instance, at the round table discussion of "Major Trends and Issues in Rural Life" young people on the program are from Michigan, Kentucky, Massachusetts, Wisconsin, Kansas and Maryland. Handicraft, fine arts and recreation, rural philosophies, hobbies and similarly diverse subjects will be discused at the youth section.

Many of the Youth Section meetings will be held in cooperation with the general session.

Miss Byrd Kendall, of the University of Kentucky home economics department, secretary of the Youth Section, will preside at a fellowship luncheon the first day.

Historic points in Kentucky will be described by Mrs. Maude Lafferty, of the university extension department.

The last day of the session, Saturday November 5, a tour will be made of the Bluegrass stock farms, of Berea College aand of a rural school to observe the work in manual training and community improvement.

WATERLOO
BOONE COUNTY

The Newhall family returned to their home here Sunday after a business trip to Florida.

Miss Vivian Hood and Mrs. Walter Ryle spent Thursday with their relatives here.

Mrs. Cora White is visiting here daughter in Lawrenceburg, Indiana.

Mr. and Mrs. Jas. R. Huey and Mrs. Willie Huey were Saturday guests of Mr. and Mrs. Geo. Walton.

Several from here attended the State Fair on Burchams truck Monday.

Mrs. Hattie Bagby called on her son- and wife here Saturday afternoon.

AUCTION
TO SETTLE ESTATE
ALEXANDER FARM
133 Acres Crittenden, Ky.
SAT., OCT. 1
1 P. M. SLOW TIME
The heirs of John and Susie Alexander have signed a contract to sell this farm and home at Absolute Auction, regardless of price or weather.
This farm lies 1 mile north of Crittenden, Ky., on the old Dixie Highway 20 miles from Covington, Ky., the new 4 lane Dixie Highway is surveyed through this farm.
7-room house in perfect condition; 2 barns, one feed barn and 1 tobacco barn; 1 cistern; 1 deep well and all kinds of outbuildings fenced and cross fenced with woven wire.
This land is rich and level, can be plowed with a tractor; has a spring in every field; this farm must be seen to know the value—drive out and look it over 23 miles from Cincinnati, in Kenton County, Ky., possession at once with deed.
Terms Will Be Announced On Day Of Sale———Music By Hillbilly Band
Free Cash Prizes Also Electric Radio
REL C. WAYMAN, REALTOR
623 Washington St, Covington HEm. 5107——Res. Ind. 6:

PIKE ST. LINOLEUM AND CARPET HOUSE
253-255 Pike Street Phone Hem. 4665
Congoleum Rugs 9x 12 Fine Selection $3.39
Window Shades (6x22 to 6x36) Heavy Washable Material 29c

Monument Sale
Our large stock of finished monuments on special sale for Fall delivery, at greatly reduced prices
PIKE STREET MONUMENT WORKS, Inc.
515 PIKE St.,
HEM. 4835 COVINGTON KY.

WHY BE
HARD of HEARING
WHEN YOU CAN
HEAR AGAIN
WITH THE NEW LIFETIME GUARANTEED
ACCOUSTICON
(Made by Dictorgraph)
THE NATURAL AID TO HEARING
Free Demonstration In Your Home—Phone Dora Crutcher Ind. 289
WRITE OR FREE BOOKLET
ACCOUSTICON INSTITUTE
OF CINCINNATI
1023 Provident Bank Bldg., 7th and Vine
MAIN 4360 GUY F. ROWLETT, MGR.

T. W. SPINKS CO.
Building Material
Coal and Coke
Erlanger, Ky. Covington, Ky.
Dixie 7049 HEmlock 0063

This space is donated by The J. L. Hamilton Funeral Service. It is to be used for the purpose of advertising socials of churches and for any special event of your community. It is free to the readers of the Advertiser; use it, it's for you, with the best wishes of Mr. Hamilton

Compliments of

J. L. HAMILTON
FUNERAL SERVICE
VERONA, KY.

EARLY FALL WEDDING

An early Fall wedding of interest recently, was that of Miss Dorothy Quick, daughter of Mr. and Mrs. Maurice E. Quick, to Mr. Thomas R. Finney of Cincinnati, Ohio at the home of the bride on Madison Pike.

The porch, decorated in Autumn flowers and oak leaves, formed a lovely setting for the marriage ceremony, which was performed by Rev. Paul Osborne.

The bride was a charming picture in her gown of white lace and she carried a bouquet of pink roses.

Miss Eleanor Toole, formerly of Winchester, Ky., was the bridesmaid and Mrs. Carl Stewart was best man. Miss Toole wore a gown of light blue net over taffetta and carried an arm bouquet of Queen Mary rose buds.

Following the ceremony, a reception was held in the dining room, which was decorated in bridal white.

After returning from a trip thru southern Kentucky, they will reside at 2226 Eastern Avenue.

The following guests who attended the ceremony were: Mr. and Mrs. Thomas inney, Miss Eleanor Toole, Mr. Carl Stewart, Rev. Paul Osburn and Mrs. Osburn, Mrs. Sarah Quick, Mrs. Clara Wayman, Mr. and Mrs. Austin Scott, Mr. and Mrs. Harry Bird, Mr. and Mrs. Clarence Wayman, Mr. and rMs. Foster Armstrong, Mr. and rMs. Howard Groger, Mr. and Mrs. Godfrey Miller, Mr. and Mrs. Charles Brunst and daughters, Dudley Mae and Sue, Mr. and Mrs. Cecil Stephens, Mr. and Mrs. Joseph Kunkel and daughter, Beverly Jean, Mr. and Mrs. Orville Clark, Mrs. Rod Richardson, Mrs. Henry DeVaur, Mr. and Mrs. Alfred McDonald and son, Billy Gene, Mr. and M.s. Bryan Armstrong, Mr. and Mrs. Joseph Rupard, Mr. and Mrs. Robert Meagerly and children, Joan and Robert, Jr., Mrs. Carston Cason, Mr. and Mrs. Andrew Fisher, Mr. and Mrs. Earl Brandenburg, Mr. and Mrs. George Dehner, Mrs. J. Stone, Mr. and Mrs. J. T. Dutton, Mr. and Mrs. Noah McDonald, Mrs. Otis Scott and sons, Franklin and William, Mrs. Harry Beimforde, Mr. and Mrs. Keneth Galloway, Mr. and Mrs. Robert Sanders, Mr. and Mrs. Roy Claypoole, Mr. and rMs. Carl Groger, Mr. and Mrs. John Riley, Mr. and Mrs. Herbert Baker, Mr. and Mrs. Maurice Quick, Misses Jean Wayman, Shirley Galloway, Ethel Mae Riley, Mildred Richardson, Mildred Beanforde, Cecil Mae Stephens, Joyce B'Hymer, Mary Elizabeth Hays, Jenny Lee Hillard, Glenna Quick, Betty Stephens, Dorothy Van Landingham, Marian Bird, Louise Stephens, Jean Miller, Wanda Jean Armstrong, Murel Cason, Stella Sterling; Dorothy Tableman, Winnie Morton; Messers, William Everette, Elbert Hoffman, Laurence Groger, William Stewart, W. J. Miller, Russel Quick, Thomas Calvin, Homer Groger, John Coleman, Ray Miller.

ROGERS-AYLOR

Miss Dorothy Rogers, attractive daughter of Mr. and Mrs. Louvette Rogers of Belleview and Mr. Elmo Aylor, son of Mr. and Mrs. Chester Aylor of Camp Ernst Road, Burlington, were quietly married Saturday afternoon, September 24 at Belleview.

The holy vows were read by the Reverend Raymond Smith at the Belleview Baptist Church. The attendants were Miss Dorothy Casoe of Belleview and Mr. Charles Hughes of Pt. Thomas.

Both the bride and groom were graduated from the Burlington High School Class of '34. Having graduated from the Ohio Mechanics Institute, Mr. Aylor has been employed by the Fairbanks-Morse Corporation, Scale Divison for some time. Miss Rogers is a graduate of the Miller Business School of Cincinnati.

Mr. and Mrs. Aylor went to their home, Drummond Court, Greenhills, Cincinnati, Saturday night.

This paper joins the may friends and relatives in wishing this popular young couple a long, properous and happy married life.

After the ceremony a delightful wedding supper was given by the bride's parents, Mr. and Mrs. Louvette Rogers. Guest were the bride and groom, Mr. and Mrs. Chester Aylor, Miss Dorothy Cason, Mr. Charles Hughes, Mr. Kenneth and Bobby Rogers.

Classified ads are very inexpensive —yet they deliver many times in advertising your surplus products.

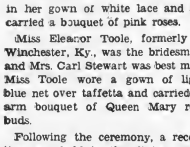

Your Togs Cleaned

—AT REGULAR INTERVALS prolongs their life. And especially in this weather when dust, heat and perspiration have a telling, damaging effect on any material unless it gets frequent Cleaning attention.

We will call for any garments in need of you expert services! Lowest rates

WALTON DRY CLEANING AND PRESSING SHOP
Louis Schwab, Prop.
WALTON, KENTUCKY

NEW FALL PRINTS

CLOTH OF GOLD PRINTS IN LARGE ASSORTMENT OF NEW FALL PATTERNS—GLORIOUS COLORS AND DESIGNS

Cloth-of-Gold, per yd. . . . 29c

Walton Dry Goods Store

FULL LINE OF OF DRY GOODS, NOTIONS, SHOES, ETC.

WALTON -:- KENTUCKY

RELIABLE MONUMENT CO.

912 Madison — Covington 11th & Lowell — Newport

SAVE 25 to 40%

See the stone you buy; hunderds to select from. We are the only authorized dealers in northern Kentucky for the genuine ROCK OF AGES memorials. The seal of security is etched on every ROCK OF AGES stone sold by this company.

Ask About Our Deferred Payment Plan

Northern Kentucky's Largest Monument Erectors

Walton-Verona School Notes

Basketball practice will start in the early part of October. About fifteen boys are expected to report for the squad. Those reporting this year are Chapman, McClure, Darnell, Pennington, McEroy, Ransler, Simpson, and others.

There are 257 pupils enrolled in the Walton-Verona High School and 98 enrolled in the Verona Graded School.

The interior of the school building is in very good condition now. Last year the rooms on the lower floor were painted with green walls, cream-colored ceilings, and light gray woodwork. The remainder of the rooms has been refinished and they are now light, clean, cheerful, and pleasing to work in.

Rev. Lee Davis Fisher conducted the chapel exercises, Tuesday, the 27. His splendid talk was enjoyed by all twelve grades.

INTERESTING PROGRAM AT BAPTIST W. M. S.

The members of the Women's Missionary Society of the Baptist Church held their September meeting on Tuesday afternoon in the church. Following the business session an interesting program was presented with "The States" as the topic. Members and guests present were Mrs. Susie Norman, Mrs. W. L. Sturgeon, Mrs. L. Chapman Mrs. Barnette W. Franks, Mrs. O. P. Mann, Mrs. F. E. Fisher, Mrs. D. K. Johnson, Mrs. R. E. Ryle, Mrs. Mattie Daubman, Mrs. W. J. Hodges, Mrs. Bessie Conrad, Mrs. John Feagan, Mrs. T. C. Mason, the Rev. C. J. Alford, Mrs. T. W. Jones and her house guest, Mrs. J. M. Cress of Bradentown, Fla.

VISIT TOBACCO MARKETS IN NORTH CAROLINA

Mr. and Mrs. G. W. Baker and son, G. W., III, Bill Collins and Hume Cleek returned home Saturday after a week's trip through the East. They attended tobacco auctions at Wilson and Kingston, North Carolina, also Virginia Beach and the Naval base at Norfork, Virginia. They report a fine trip and enjoyed the country.

DINNER IN HONOR OF GUEST FROM BUFFALO

Mrs. Mollie Wallace entertained Sunday with a delightful dinner in honor of Mrs. Forest Taylor of Buffalo, New York. Those enjoying the day were Mrs. Taylor, Mr. and Mrs. Wallace Grubbs and daughter, Jeanette Wallace, Mr. and Mrs. Bruce Wallace and Rev R. R. Rose.

Mission Program To Be Held At Erlanger Baptist Church

The following state misson program will be given on Thursday, September 29, at the all-day meeting of the Woman's Missionary Union to be held at the Commonwealth Avenue Baptist Church; theme: "Working Hymn"; repeating watchwords in unison; prayed, Mrs. James Newton Powers; remarks by Program chairman, Mrs. Frances Wood Maxfield; hymn, "Take the Name of Jesus With You"; devotional, "We Are His Witnesses," Miss Ida Zinn, message from the state president Mrs. Daird Points; message from the Woman's Missionary field worker, Mrs. Walter Randolph Coe; prayer, Mrs. W. A. M. Wood; hymn, "send the Light"; "North Central Region as a Mission Field," Miss Alice Buner; prayer, Mrs. William N. Carnes, "Message from Kentucky Mountains," Mrs. William Baird; "Missions in the Mountains," Mrs. Jesse Strother Cook; prayer, Mrs. R. D. Martin, hymn, "Jesus Shall Relgn"; "Quiet Thought, "The Christian in Service Hears, Knows and Tells", Miss Allie May Watts"; hymn, "Sweet Hour of Prayer"; closing prayer and returning thanks, Miss Anne Kirtley. Afternoon program hymn, "I Love to Tell the Story"; devotional, "Humanity's Cry and Our Response"; Mrs. John Carter Moore; special music; "State Misslon Message," Our Woman's Missionary Union president, Mrs. William N. Carnes; musical reading, Mrs. Charles White Gurney; prayer, Mrs. Clarence C. McCracken; hymn, "Trust, Try and Prove Me"; offering; hymn, "If Jesus Goes With Me?"; I Remember and Memorial," golden jubilee chairman, Mrs. John Clifford Mills; prayer, Mrs. Clarence Vernon Jones; hymn, "Take the Name of Jesus With You"; quiet thought, "What Name Shall I Give?"; Mrs. Gaines Huey; remarks by the Woman's Missionary Union president, Mrs. William N. Carnes; hymn, "Now the Day is Over"; closing prayer, Mrs. John G. Lewis.

SOCIAL AND PERSONALS

PHONE 30

VISITORS FROM LEITCHFIELD

Mr. H. A. McClure, Dr. Berry, Mr. Rau and Mr. Meyers all of Leitchfield were Sunday visitors of Mr. McClure's daughter, Mrs. Clifton Mayhugh and Mr. Mayhugh. The party was enroute to visit the Zoo at Cincinnati.

ENTERTAINS LADIES' AID SOCIETY

Mrs. George Fisher entertained on Thursday at her home on Verona Road for the Ladies' Aid Society of the Christian Church. At noon a covered dish lunch was served to Mrs. L. A. Gardner, Mrs. Mollie Chek, Mrs. J. M. Arnold, Mrs. E. E. Fry, Mrs. F. E. Fisher, Mrs. Emma Vest, Mrs. Harris Moore, Mrs. Lulu Huey, Mrs. W. O. Rouse, Mrs. E. N. Steely, Mrs. R. E. Ryle, Mrs. C. F. Blankenbecker, Mrs. Stanley Bush, Mrs. Paschal Bush, the Rev. and Mrs. J. M. Ervin, Mr. and Mrs. J. E. McCake, Mr. C. W. Lemmon, Mr. and Mrs. E. L. Goodridge, Miss Lillian Goodridge, Mrs. S. W. Durr, Miss Libbie Ingram, Mrs. Harry Moore, Mrs. Jessie Wilson, Mrs. Mollie Davis, Mrs. Robert Moore, Mrs. Ida Stephenson, Mrs. James Watson, Mrs. Walter Pennington and the host and hostess, Mr. and Mrs. Fisher.

GUEST OF HONOR AT PERSONAL SHOWER

Miss Mary Agnes Flynn, of Walton, whose marriage to Mr. Robert Hoffman, of Independence, will take place October 8, was the guest-of-honor at a lovely personal shower given by Miss Charlotte Ruehl at her home, Bedinger avenue, Erlanger, recently. Dainty refreshments were served: The honoree, Mrs. Louise Hahn, Miss Laurete Cahill, Mrs. Louis Fedders, Mrs. Martin Ollier, Mrs. Gertrude Bulten, Mrs. W. Moss Mrs. Carrie Bolte, Mrs. E. Gieger, Mrs. Clara Rieglen, Miss Joyce Huehl, Miss Jane Cahill, Florence; Miss Pauline Flynn, Miss Beatrice Flynn and Mrs. Agnes Farrel, of Walton; Mrs. Kathleen Weisenberg, Covington; Mrs. Emma Hoffman, Mrs. Joe Hoffman and Mrs. Robert Hoffman, Independence; Miss Bennie Flynn and Mrs. Henry Flynn, of Crittenden.

PERSONALS—

Mr. J. D. Powers and his sister, of Vernoa, were visitors in Walton, Tuesday.

Mr. Bob Woodward is able to be out after a three weeks illness with pneumonia.

Miss Geraldine Elliott is spending several days here this week as the guest of Miss Evelyn Coffman.

Mrs. Mary Jane Calloway left recently for Bloomington, Ind., where she will teach art in the Bloomington High school.

Miss Rubye Ward of Pike View, Ky., is the guests of her sister, Mrs. Robert Darling and Mr. Darling of High School Court.

Mrs. Ida English and Mrs. Fannie Howard were week-end guests of Mrs. Alice McCullough of the Dixie Highway near Erlanger.

Mr. and Mrs. Barnette S. Noel and family of Covington are spending this week with Mr. Noell's parents. Mr. and Mrs. John Noell.

Mr. Harry Jones of Erlanger and Miss Jane Miller of Walton motored to Louisville Tuesday to attend the funeral of Mrs. Uhentereiner.

Dr. and Mrs. Garfield Slater, of St. Petersburg, Fla., are the guests of their relatives, Mrs. John C. Miller and Miss Emma Jane Miller.

Mrs. J. M. Cress has returned to her home in Bradentown, Fla., after spending several days with Mr. and Mrs. T. W. Jones and Mrs. Susie Norman.

Mrs. Bess Conrad and mother, Mrs E. B. Powers attended the funeral of Mrs. Belle Roberts, Sunday in Verona and remained until Tuesday with Mrs. Powers, son and family.

W. B. Johnson accompanied his son, Edmond Johnson and family of Cincinnati, to Bloomington, Indiana over the week-end to visit his daughter, Mrs. Milton Ritchey and family.

Mr. and Mrs. Ralph Carpenter entertained Sunday with a family dinner Mrs. Carpenter's parents, Mr. and Mrs. J. M. Jack of Beaver, Mr. and Mrs. Scott Jack and W. W. Rouse and family.

Mr. and Mrs. Ernest DeMoisey and Mrs. Mary Fields of Ludlow were visitors in Walton, Monday, calling on Mr. DeMoisey's parents, Rev. R. F. DeMoisey and family, Mrs. E E Fry and other friends.

Mrs. Mabel Stansifer attended a luncheon meeting of the Beta Theta Pi Mothus Club at the Beta House in Danville, Ky., Saturday, also attended the Centre-Mississippi Football game as a guest of her son Franklin Stansifer.

Mrs. W. O. Rouse, Mrs. E. B. Wallace, Miss Emma Jane Miller, Mrs. J. C. Bedinger, Mrs. S. C. Clayton, Mrs. D. E. Bedinger and Mrs. Lula J. Hudson attended the district meeting of the Methodist Missionary Societies in Newport last Friday.

Mrs. Forest Taylor of Buffalo, New York, has been the guest the past week of Mrs. D. B. Wallace, Mr. and Mrs. Wallace Grubbs and Mrs. Alleen Connor, also the guest of Mr. and Mrs. Taylor of Prestonville and her aunt, Mrs. Andrews of Carrollton.

Mr. and Mrs. Ed Ault of Indianapolis, Indiana, were visitors in Walton from Thursday until Sunday. They were looking after the interests of their property here. Mrs. Ault is a former resident of Walton and has many friends here who are always glad to welcome her and her husband.

Mr. and Mrs. Tom Percival entertained Tuesday for her parents, Mr. and Mrs. J. B. O'Neal, Mrs. S. M. Sears and Gilbert Dukes of Mobile, Ala., Mrs. John Richardson, Mrs. Everett Munson, Mr. and Mrs. Roscoe Harrod, Mrs. Hugh Moore, Frankfort, Ky., and Mr. and Mrs. Dudley Richardson of Richmond, Ky.

SEASON OF PRAYER OBSERVED BY SOCITY

The Women's Missionary Society of the Baptist Church will observe a season of prayer for state missions, beginning on Tuesday afternoon, October 4, at 2:30 o'clock in the home of Mrs. R. E. Ryle, Mrs. D. K. Johnson will be hostess on Wednesday afternoon. The Women's Missionary Society and the Dorcas Class will have a joint meeting with an all-day session on Thursday, October 6, in the home of Mrs. Leonard Cook. A program on state missions will be given, followed by offering and benediction.

ENTERTAIN OR VISITORS

Mr. and Mrs. Taylor and Messrs. William and John Barker entertained at their beautiful home on Richwood road recently for Mrs. Taylor's niece, Mrs. Robert McClelland, the following nieces and nephews: Mrs. Lottie McClelland of Kobe, Japan, Mr. and Mrs. Harold Barlow of California, Mr. Paul Tanner of Frankfort, Ky., Mr. Clay Stephens of Coco, Fla., Leslie Barlow and wife, Surfac and Frances Barlow, Irvin Rouse and wife and two fine children, Lon Tanner, wife and baby, Mr. and Mrs. Voleny Dickerson, Mrs. Alma Riley and Benn Al, and Mrs. Ezra Blankenbaker, sister of Mrs. Taylor.

Wilson Reunion

The relatives of Mrs. Theresa Wilson gathered at her home, Locust Grove, to celebrate her 81st birthday, Sunday.

Those present were: Mr. and Mrs. Clarence Wilson and son, Billie C., Mr. nd Mrs. Cash Wilson and daughter, Blanche, Mr. and Mrs. Charles Wilson and daughters, Alleen and Theresa Sue, Mr. and Mrs. Harrison Wilson, Mr. and Mrs. Jabis Poor and daughters, Helen, Agnes and Mildred and sons, Woodrow, and Ralph, all of Locust Grove, Mr. and Mrs. Lawrence Wilson and daughter, Kay of Walton, Mr. and Mrs. Elmer Wilson and Mrs. Elizabeth Wilson of Oak Ridge, Mr. and Mrs. Alvin Wilson and son, James Lowe of Morgan and Clyde Caldwell of Williamstown and Paul Johnson of Walton.

Those present were received by Mrs. Wilson and a basket dinner was enjoyed by all.

TOBACCO QUOTA WORK

(Continued from Page One)

provisions for farms with allotments under 2400 pounds.

Farmers will need their 1935, 1936 and 1937 warehouse sales bills to verify sales during these years. Meetings will be held over the county in the near future to explain the 1938 marketing quotas according to H. H. Forkner, county agent. Every effort will be made to have the market allotment cards in the hands of producers well in advance of the market season.

Phone Erl. 389-J.—Hrs. 9 to 12; 1 to 5; 6:30 to 8:30

DR. C. E. PARSLEY

CHIROPRACTOR

Erlanger -:- Kentucky

Electric Treatments — Colonic Irrigations

LADY ATTENDANT

ENJOY VISIT TO VIRINIA MOUNTAINS

Mr. and Mrs. B. F. Bedinger and George G. Bedinger of Richwood road returned Saturday evening from a motor trip through the eastern part of Virginia, where they visited Miss Mary Ella Bedinger, who is located twenty-five miles from Charlottsville, Va., at the Archdeaconry of the Blue Ridge mountains. Mrs. Bedinger spent three weeks with her daughter.

The mission cars were made available to the visitors and they had lovely trips through the mountains visiting the different churches, a two-day trip to Washington, D. C., and several visits to nearby cities.

They were overnight guests of Mr. Bedinger's sister, Mrs. James Brugh and Mr. Brugh of Montvale, and of Miss Margaret Brugh of Montgomery, Virginia.

New Legion Comander

STEPHENS CHADWICK

Stephen Chadwick, Seattle attorney, was named American Legion chief by unanimous ballot when opponents withdrew at the Los Angeles California, convention. He promised "Adequate preparedness to set before nations of world an example of how to have peace with honor."

RECEIVE SHIPPMENT OF CATTLE

Readnour and Elliott received 85 head of feeder herefords from Kansas City, Tuesday. This is a choice lot of cattle, and the second that this company have received in the past few weeks.

ATTORNEY'S SON BURNED

(Continued from Page One)

the Kentucky bar and was to have been admitted to practice Tuesday.

He married Miss Majorie Carson, daughter of Rev. and Mrs. Charles Carson, former pastor of Richwood Church and resident of that community, but now of Comer, Ga., Au. 31. They established a home at S. Woodlawn Avenue, South Fort Mitchell.

Stephens L. Blakely, father of the blast victim, was preparing to present a case before Judge Rodney G. Bryson in Kenton Circuit Court, Covington, when informed of the accident by another son, John Blakely, also an attorney.

Besides his widow, his parents, and his brother, another brother, Wycoff Piatt, Middletown, Ohio, and three sisters, Mrs. Jane Woodrough, Waukegan, Ill.; Mrs. Page Carran, Fort Mitchell, and Mrs. Margaret Delauney, Baltimore, Md., survive him.

Services were conducted at the residence of his parents, Beechwood Avenue, South Fort Mitchell, at 8:30 o'clock Wednesday morning, followed by requiem mass at Blessed Sacrament Church, South Fort Mitchell, at nine o'clock. Burial was in St. Mary's Cemetery, Fort Mitchell.

MRS BETTY CONNELY DIES AT NAPOLEON

Mrs. Betty Connely, of Napoleon, died last Friday morning at about 8:15. Funeral services were conducted by Reverend Herbert Tinsley and Rev. Henry Beach at Ten-Mile Baptist church, with burial in I. O. O. F. cemetery. She leaves a daughter, Mrs. Zula Sullivan and two grandsons to mourn her passing, besides a host of friends and relatives.

BUILDING NEW STOCK BARN

Frank Cook, of the Atwood community is building a new concrete foundation stock barn on his farm The building will be finished soon. Mayhugh Lumber Company is furnishing the lumber.

HOMEMAKERS ELECT OFFICERS

(Continued from Page One)

A skit on proper clothing, with old style models and new styles afforded much entertainment for the meeting. Those taking part in this feature were: Mrs. John Taylor, Mrs. Scott Jack, Mrs. Kirtley Cropper, Mrs. C. Arnold, Mrs. Carroll Cropper, Mrs. Anderson, Mrs. Frank Wohrle, Mrs. Newton Steeley, Mrs. Dan Bedinger, Mrs. Walter Renaker and Mrs. Leo Flynn.

Lunch was served in the basement by the Ladies' Aid Societies of Hopeful and Florence Christian churches.

CRITTENDEN

GRANT COUNTY

Dr. and Mrs. H. F. Mann accompanied Mrs. Sarah Rouse to her home at Muncie, Ind., on Wednesday.

Mrs. R. B. Matthews and Miss Elizabeth Matthews spent the week-end with their cousin, Mrs. John Askin of Lancaster, Ky.

Mr. and Mrs. C. Wilson and daughguests Sunday, Mr. and Mrs. E. C. Cull, Mr. and Mrs. Sterling O'Banion of Bromley, Ky.

Mrs. Pearl Roberts has been visiting her daughter, Mrs. Roy Sandifer of Franklin, Ohio.

Mr. and Mrs. Chas. Sechrest have recently moved to Nicholsville, Ky., having sold their farm to Mr. and Mrs. Sam Blair, who have already taken possession.

Mr. and Mrs. Albert Winn and daughter, Frances spent Sunday with Mr. and Mrs. Mae McComes of Batavia, Ohio.

Mrs. Elmo Ramsey, Mrs. C. T. Pickett, Mrs. E. L. Mann and Mrs. H. F. Mann attended the annual meeting of the Booone County Homemakers club at Hopeful Lutheran church Tuesday.

VERONA

BOONE COUNTY

Friends and neighbors extend their heartfelt sympathy to Mrs. Frank Parrell and Lawrence Farrell in the loss of their daughter and sister, Mrs. Helen Farrell Conrad.

Mr. and Mrs. J. S. Reffitt and son Ray, Miss Gertrude Wills and Miss Lucy Morgan were present at the funeral of Mrs. Helen Conrad. Ray Reffitt being one of the pallbearers.

Misses Agness, Dorothy and Mary Elizabeth Poole and Mrs. G. Morgan visited Mr. and Mrs. Howe Hood and family Saturday night.

Mr. and Mrs. J. F. Morgan and son and daughter, Elbert and Lucy were Sunday guests of Mr. and Mrs. Howe Hood son and daughter, Robt. and Hazel.

Guests of Mr. and Mrs. J. S. Reffitt Sunday were: Mr. and Mrs. Herridon Wills and family, Mr. and Mrs. Wm. White, Mr. and Mrs. Howard McClure and family.

Dr. Miles Nervine
(Liquid or Effervescent Tablets)

Soothes irritated nerves, permits refreshing sleep, helps you to "get hold of yourself."

NEARLY everyone is nervous these days. Financial worries, street and home noises, late hours, hard work and exciting recreation put a strain on the nervous system that brings on Sleeplessness, Nervous Headache, Nervous Indigestion, Restlessness, Irritability.

An attack of nerves may make you lose friends, quarrel with your husband or wife, appear a tyrant to your children.

DR. MILES NERVINE has been soothing the nerves of the nation for nearly 60 years. If you are nervous, get a bottle or package at your druggist. He will refund your money if you are not entirely satisfied.

Liquid Nervine, Large Bottle $1.00—Small Bottle 25¢
Effervescent Tablets, Large Pkg. 75¢—Small Pkg. 35¢

DR. MILES NERVINE

Social and Personal ERLANGER, ELSMERE, FLORENCE Schools, Churches

FLORENCE

Mr. and Mrs. Frank Rouse of Walton was the guest of his mother, Mrs. Mary E. Rouse recently.

Harve Baker and family moved to the property of Mrs. Katie Cakill in the Dixie Highway.

Tom Marchant, who has a position in Chillicothe, Ohio, visited his sister, Mr. and Mrs. Wm. Dugan, Wednesday evening.

Phill Zapp enjoyed a few days visit with his brother, Clem Zapp and family of near Carrollton, Ky.

We wish to extend the deepest sympathy to Mrs. Ed Black and children on the death of their husband and father, who passed away at his home in Limaburg, Thursday, after a short illness.

Miss Betty Jo Weaver of the Elsmere School faulty spent from Friday until Monday with her parents, Mr. and Mrs. Joe Weaver of near Florence.

Mr. and Mrs. P. J. Allen and Mr. and Mrs. B. A. Floyd and Mr. and Mrs. Harve Utz and daughter, Mary spent a pleasant day Sunday at the home of Mr. and Mrs. Robert Rouse of Big Bone, Ky.

William Snyder and wife were dinner guests, Sunday of his parents, B. T. Snyder and wife.

Jack Renaker and family had for their week-end guest of his sister, Mrs. J. K. Ammerman of Cythinia, Ky.

W. L. Stephens, Frank Hammons, Lee Craddock, Wm. Craddock and G. K. Kindard motored over to Milan, Ind., for an enjoyable trip.

Mrs. Fanny Utz, Mr. and Mrs. Harold McKibbins and son were dinner guests Sunday of Mr. and Mrs. D. I. Tanner of Parke Ave.

Miss Christian Platt of Cynthinia, Ky., enjoyed a delightful visit with her brother, Melvin Platt and wife.

Mrs. Minnie Bradford and Mrs. Anna Clore were the guests of Mrs. Margaret Pearse and daughter of near Burlington.

Mrs. Minnie Wayman was dinner guest, Wednesday of Mrs. Anna Clore. They attended the quilting bee at the Christian parsonage in the afternoon.

Mr. and Mrs. Watson and daughter, Lucille spent the week-end in Indiana, guests of relatives.

Mr. and Mrs. Charlie Garner and family of Covington were dinner guests, Sunday of Mr. and Mrs. Geo. Wayman of near Florence.

The America Gas Co., installed gas in the residence of Wood L. Stephen's and Mrs. Jane Utz last week.

Mr. and Mrs. W. R. Miller and son, Renaker spent a pleasant day Sunday with Rev. W. S. Mitchell and family of Alexandria, Ky.

Mrs. R. T. Brown spent Monday with Mr. and Mrs. Harve Tanner of Price Pike.

Wm. Littrell of Brookville, Ind., was a business visitor here the past week.

W. B. Cotton and family were called to Verona, Friday by the death of Mrs. Cotton's mother.

Mrs. Margaret Evans of Kansas City, Mo. is the house guest of her sister, Mrs. Eva Osborne and husband.

Charles Rouse and family of Walton were guests Sunday of their parents, Mr. and Mrs. Harve Tanner of Price Pike.

Ennnett Baxter and family of Harrison, Ohio, visited relatives here Sunday.

Mrs. Eva Miller and sister, Mrs. Jaunita Ammerman have returned home from a few day's vacation at Martinville, Indiana.

Mr. and Mrs. Shelton Stephens and daughter of Norwood, Ohio, visited his parents, Mr. and Mrs. L. I. Stephens, Sunday.

Cevil Martin, wife and children Albers Lucas, wife and daughter, Alice spent Sunday at Clifty Falls, Indiana.

Chas Fullon and wife spent the week-end with relatives in Falmouth.

Lloyd Memorial Society will meet for an all-day meeting, Saturday at the Lloyd home on Shelby Street.

Cecil Martin and wife and Alyee Lucas attended the funeral of Mr. Ed. Black at Bullitteburg, Saturday.

Elby Dringenburg, wife and son entertained several friends, Friday evening in honor of Mrs. Dringenburg's birthday anniversary.

Mrs. Elizabeth Keim is visiting her son Karl and family.

BAPTIST CHURCH
FLORENCE, KY.
Bible School -------- 10:00 a. m.
J. N. Same, Supt.
Morning Worship ---- 11:00 a. m.
B. T. U. ---------- 7:00 p. m.
Evening Services ----- 8:00 p. m.
Mid-week Prayer Service,
Wednesday night at 8:00
R. F. DeMOISEY, Pastor.
Come and worship with us—you are always welcome.

EYES EXAMINED—GLASSES FITTED
Hours: 9:00 to 4:00 P. M. and by Appointment
DR. J O. TYSON
OPTOMETRIST
18 Years Experience
28 Dixie Highway
Erlanger, Kentucky
PROMPT REPAIR SERVICE

Your Eyes Opto trist
NIGHT DRIVING is DANGEROUS—BE SURE YOUR EYES ARE CORRECT.
Jos. B. Schnippering
OPTOMETRIST AND OPTICIAN
(Formerly with F. Pieper)
H. W COR. PIKE ST. AT MADISON
Phone HEmlock 0700

LOOK!
GAS WITH ME WHEN IN FLORENCE
RIGHT ON THE HIGHWAY
RIGHT ON THE SERVICE
W. B. COTTON
STANDARD OIL STATION
FLORENCE KENTUCKY

Plymouth First to Present New Models for 1939

Here's the first of the new 1939 automobiles, presenting an impressive array of added features for greater comfort and luxury in the lowest price field The latest models now on display at Plymouth showrooms here confirm the forecasts that stronger "eye appeal" would highlight new auto designs for 1939. Inside and out, this newest Plymouth is completely restyled," stated Mr. Hampton, of Hampton and Pettit owners of the Florence Garage, Florence. Headlamps and tail lights are streamedlined into the fenders, and a new Vee-type windshield adds more than six inches to body length above the belt. Built on a longer wheelbase—now 114 inches—brand new features include softer-riding coil springs of Amola steel; new high-torque engine performance; remote control gear shift up on the steering post, and a new "safety-signal" speedometer that flashes traffic lights right under a driver's eyes. "The new Plymouth rides better, handles easier—and prices are still lower this year," added A. Jaegers, Plymouth dealer at Independence.

ERLANGER-ELSMERE

Mrs. Mary Gaines of Boone County is visiting Miss Anne Kirtley on Home Street.

The teachers and officers will meet on Friday evening at 7:45 o'clock in the church.

Miss Alice Perkins of Clifton, Cincinnati was the week-end guest of Miss Ella Taliaferro of Erlanger Road.

Miss Lucille Watson of Florence was the recent guest of Mrs. Richard O. Hoard of Garvey Avenue.

The many friends of Mrs. D. E. Castleman Jr., of the Dixie Highway will regret to learn that she is ill at her home.

Mr. Dick Evans of Commonwealth avenue spent the week-end with his sister, Miss Nannie Evans of Richmond, Ky.

Miss Louis Bristow has returned to her home in Georgetown after a visit with relatives here and in Boone County.

Mr. and Mrs. William Bayle of Cincinnati spent the week-end with Mr. and Mrs. Charles Runyon of Garvey Avenue.

Mrs. George Doutel of Cleveland, Ohio, is the guest of her parents, Mr. and Mrs. Frank Kohorst of Commonwealth Avenue.

Mrs. Charles Cleveland of Lexington is the guest of her sister, Mrs. Courtney Talbot and Mr. Talbot of upper Erlanger Road.

Miss Frances Davis has returned to her home in Frankfort after a visit with Mr. and Mrs. Carl Beushausen of Hulbert Avenue.

Mrs. Chester Souther and Miss Condy Corwin have returned to their home in Detroit after a visit with relatives here and in Boone County.

Mr. and Mrs. Paul J. Carter Jr., of Cincinnati were week-end guests of Mr. Carter's parents, Mr. and Mrs. Paul J. Carter of the Dixie Highway.

Mr. and Mrs. Danden Canfield returned to their home in Indiana, after a visit with Mr. and Mrs. John William Taliaferro, of Erlanger Road.

Mrs. Gilbert Adams of Flemingsbury will arrive this week for a visit with her daughter, Mrs. George Whitson Cook and Mr. Cook of Elm Street.

Mr. and Mrs. William T. Maynard of Ontario, Canada, were the week-end guests of Mr. Maynard's sister, Mrs. Ralph Cook, and Mr. Cook of Hulbert Avenue.

Miss Anna Sanders has returned to her home in Cincinnati after spending several days' visit with her father, Mr. Clarence Sanders of upper Erlanger road.

Mr. and Mrs. Harry Brown, of Sioux City, Iowa, and Mr. and Mrs. Fred Jueger, of Chicago, were the guests of Mr. and Mrs. John Wagtinger Sr., of Riggs Avenue, and Mr. and Mrs. George Hartman, of upper Erlanger Road.

The Rev. Albert Gallatin Stone and Mrs. Stone of Versailles, Mrs. Martha McGruder, Mrs. Thomas W. Duncan, Mrs. Kate Tagart and Mrs. Lyda Boulder of La Grange, were the recent guests of the Rev. and Mrs. William B. Garriott, of Home Street.

Mrs. William Scroggins, of Cincinnati, Mr. and Mrs. Russel Alexander, of Dry Ridge and Miss Laura Lucas, of Covington, were the guest on Sunday of friends here.

The Rev. and Mrs. Marion K. Johnson have returned to their home on the Dixie Highway after a several days' visit with Mr. and Mrs. Forest Ashcraft, of Morrow, Ohio.

Mr. Owen Hoard, Mr. Robert Miller, Mr. Oscar Kendall and Mr. Fred Blackburn have returned from Verona, where they were called by the death of Mrs. Bell Roberts.

Mr. and Mrs. Gurney Mitchell of Erlanger road entertained Sunday in honor of Mr. and Mrs. Morgan Mitchell of Crecent avenue and Mr. James Mitchell of Dayton, Ohio.

Mr. and Mrs. Robert Gaines and daughter, Mary Sue, of Erlanger road, were recent guests of Mrs. Gaines' brother, Mr. Garnet Tolin and Mrs. Tolin, of Burlington, Ky.

Mrs. Robert Ralenkotter of Palace Avenue entertained recently for her mother, Mrs. Edward Thompson and sister, Mrs. Jack Warman and children, Jack and Pat, of Covington.

Mrs. Mary Whelden and Mrs. Sidney Burke of Covington, were the dinner guests on Sunday of Mrs. Whelden's mother, Mrs. Laura Colston, of upper Commonwealth Avenue.

Mrs. Edward F. Westerman of Garvey Avenue entertained at dinner recently in compliment to Mrs. B. B. Rice of Baltimore, Md., and Mr. and Mrs. Walter Lamb of Covington.

All departmental and general secretaries will meet at the Commonwealth Avenue Baptist Church on Wednesday evening at 7 o'clock. The mid-week prayer service will be held at 7:30 o'clock.

Mrs. Amy Berry of Chicago, Mrs. Genevieve Steineck of La Grange, Ill., and Miss Jennie Hamilton of Joliet, Ill., were guests over the week-end of Mr. and Mrs. T. Claude Carroll of Elm Street.

Mrs. H. F. Jones and Mrs. Bertha Miller of Erlanger attended the wedding of their neice, Mrs. Emma L. Ratterman in Louisville last week. They returned home Tuesday with Mr. H. F. Jones and Miss Emma Jane Miller.

HOMECOMING OBSERVED BY LOCAL CHURCH

A very pleasing program was given on Sunday at the home coming of the Graves Avenue Christian church. Among the interesting details was a beautiful tribute to the deceased members of the church by Mrs. Harry Baker Slater, Mrs. Reuben C. Houston read a letter from Dr. Edward DeWitte Jones, of Detroit, Michigan; Miss Mary Ann Carson one from the Rev. L. B Haskins, of Dallas, Texas, Oscar Smith, one from the Rev. S. S. Lappin, of Bedford, Ind., and John West, one from the Rev. L. M. Sparks, of Birmingham, Ala. All of these ministers were former pastors of the church. Mr. P. O. Griffin, an invalid member of the church, also wrote a letter, which was read by Mr. William Sorrell.

ENTIERTAINS SATURDAY

Mr. and Mrs. George Nordman of Maple avenue entertained Saturday with a party for Mr. and Mrs. Gus Dauer, Mr. and Mrs. George Kreidler, Mr. and Mrs. N. Warning, Mr. and Mrs. Norbert Book, Mr. and Mrs. John Book, Mr. Ralph Book and Mr. Ralph Dauer.

MRS. M. S. CARROLL INSTALLED BY ORDER

Mrs. Marie Smith Carroll was installed supreme herald of the Order of the White Shrine of Jerusalem at a special session of Supreme Shrine held in Covington, Saturday night.

The installation took place during a candlelight ceremony, conducted by T. Claude Carroll, assited by Kathleen Parker, Lulu Wolford, Linday Schmidt and Grace Britton.

Robert Young, assisted by Mrs. Frank Walker at the organ, sang "Sweet Hour of Prayer" and "This Is My Task."

Mrs. Stella Routledge, worthy high pristess, and Arthur Stegemeir watchman of shepherds, presided.

S. Britton was master of ceremonies.

PROGRAM ARRANGED BY ELSMERE W. M. S.

The Woman's Missionary Union of the Elsmere Baptist Church met Wednesday afternoon in the church with Circle No. 3 in charge of program. It follows:

Bible study, Mrs. Oscar Kendall; prayer, Mrs. Howard McKinley; hymn, "Bringing In the Sheaves" "The State," Mrs. Ella Rider; "Our State Fifty Years Ago," Mrs. Charles McKinley Jr., "Our State and the Co-operative Program," Mrs. Arthur Ammon; "Co-operating in Missions,' Mrs. Samuel Glacken; hymn, "My Country 'Tis of Thee"; prayer, Mrs Clinton Burdette Coots; Co-operating Christian Education," Mrs Samuel Cummins; "Margaret Sund," Mrs. Charles Wolfe; "Co-operating on Old Ministers," Mrs. Frank Watson, prayer, Mrs. Frederick Beiser.

HOMECOMING SUNDAY

The Christian church of Florence will have a home-coming, Sunday, October 2, with a basket dinner on the lawn and special music for the day. Everybody is cordially invited to attend.

Mr. and Mrs. William N. Carnes of the Dixie Highway entertained at dinner on Sunday. Covers were placed for Mrs. Nancy Carnes of Falmouth; Mr. and Mrs. A. L. Poe and daughters, Mary Carnes and Nancy Bonar and son, Douglas and Dr. D. S. Bonar of Southgate.

Mr. and Mrs. James Miracle of Graves avenue entertained with a luncheon recently for Mrs. George Mr, and Mrs. George Nordman of Deer Park, Ohio, and Miss Drexel Miracle.

Now...
114-inch wheelbase...Glamorous New Distinction in Styling ... Sumptuous New Luxury Throughout...New High-Torque Performance—with new Economy..."Perfected Remote Control Shifting with New All-Silent Auto-Mesh Transmission...New Amola Steel Coil Springs ... Improved Airplane Type Shock Absorbers ... New True-Steady Steering ... New Safety Signal Speedometer ... A Sensational New Ride.
You'll thrill to the breath-taking *beauty* of the sensational new Plymouth. You'll discover a *new kind of ride*, such as no other low-priced car has ever had before. You will marvel that a car priced so low could have all the wonderful engineering improvements that are yours in the big, beautiful Plymouth for 1939!
And with all that is new, you get, too, the brilliant engineering and precision manufacture, the basic better value features that have made Plymouth famous for *economy, long life* and *safety!*
Drive a big, new 1939 Plymouth today. Discover for yourself how much more *value* it gives than you ever thought you could get in a low-priced car.
Standard equipment in 1939 De Luxe models.
GET THE *Greatest Ride* OF ALL LOW PRICED CARS
BIG·BEAUTIFUL·NEW 1939
PLYMOUTH
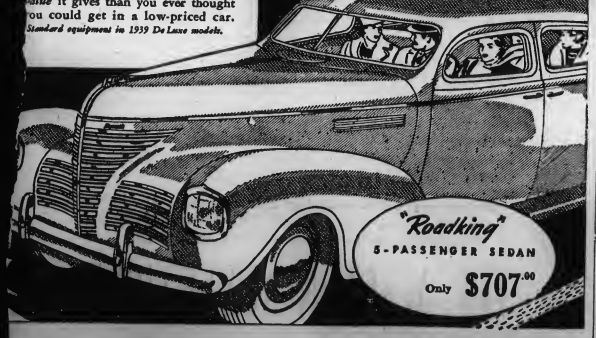
"Roadking" 5-PASSENGER SEDAN Only $707.00
FLORENCE GARAGE
FLORENCE KENTUCKY

Thorough Attention To Every Detail
The Taliferro Funeral Home
Phone Erlanger 87 Erlanger, Ky.

Let us put your
FALL CLOTHES
in first class condition
We clean and block men's felt hats by factory methods.
Brown Dry Cleaning and Rug Cleaning Co.
DIXIE HIGHWAY
ERLANGER, KY. LATONIA, KY

BASEBALL
BOB & GENE vs VERONA
At Cresent Springs
BATTERIES: Carmen and Vest for Verona
Goodhue and Bob Denison for Bob and Gene
SUNDAY, OCTOBER 2, 1938
Wards Grocery vs Belleview
Belleview, Ky.

SOCIAL AND PERSONAL INDEPENDENCE NEWS SCHOOL AND COMMUNITY

Independence Baptist Church Observes Tenth Anniversary

At this slightly belated observance of the tenth anniversary of the dedication of the Independence Baptist church building we present this brief history of the church. It is being prepared by those who have only the inadequate records of the church, and if there are errors, they are unintentional.

A year or more prior to the organization of a Baptist Church at Independence, Rev. W. A. Wood, field worker in North Bend Association, had begun the work of a Sunday school and preaching services at the court house. Preaching services were held on second and fourth Sundays. During this time Bro. Wood was busy getting 100 men to pay $13.00 per front for the lot on which the building now stands.

April 18, 1927, is the date of the first minutes of the Independence Baptist Church. This first entry states that on Monday evening, April 11, Rev. C. L. Breland, then pastor of Walton Baptist Church, began a series of meetings at the courthouse. On Monday evening, April 18, a church was organized with 25 charter members from 12 Baptist churches. As field worker Bro. Wood ministered to the church as its first pastor.

At the 1926 meeting of North Bend Association Bro. Wood invited the association to hold the next annual meeting at Independence where he thought a building would be ready by time of meeting.

August 6, 1927, in business meeting this entry appears: "All male members are to meet at the church lot August 13 to prepare for the corner stone laying."

The building was not in readiness for the 1927 meeting of the association. The meeting was held in the Independence High School building. At this meeting the Independence Baptist Church applied for membership and was received into the association. By this time the organization had grown to 54 members.

March 11, 1926, was the first business meeting in the new building. At the business meeting April 8, April 29 was set as the day for the dedication. Thus if the dedication proceeded as decided upon, we are about five months late for the tenth anniversary celebration.

The orginal cost of the building is as follows:

Lot, $1,300.00; Contract, $11,466.00; Chairs, $800.00; Art glass, $763.00; Furnace, $570.00; Pulpit furniture, $100.00; Light fixtures, $123.00; Kindergarten chairs, $22.50; Folding chairs, $27.50; Walks, $170.00; Song books, $15.00.

At the August 12, 1928, business meeting Rev. R. H. Turner was called as full time pastor of the church to live on the field. He began his duties the first Sunday in September. It was thought that the church at this time could go onward of itself, and too, the duties of Bro. Wood elsewhere were heavy enough to demand all his time. The church moved forward doing a good work and but for the depression could probably have continued her program. At business meeting, July 6, 1932, Bro. Turner tendered his resignation to take effect the first of August.

August 3 Rev. W. A. M. Wood was called as pastor for two Sundays per month, salary paid him to be applied on the indebtedness, as he was paid a salary by Mission Board.

October, 1937, the North Bend Board notifed Bro. Wood that he should give up the work at Independence the first of the year, as his services were needed elsewhere and the Independence Church should be self sustaining at this time.

November 14 the Independence Baptist Church called to the pastorate Rev. Shirley Spahr. He assumed the pastorate the first of the year 1938 for half time services. The first Sunday in September a program of full time services was entered upon.

At present we have prayer services each Wednesday evening, our goal is $500.00 for our building fund this year, and we propose to support the Cooporative Program of Southern Baptists.

Additions to the Church during its history have been in addition to the charter members:

By baptism, 87; by letter, 145; by statement, 12.

Present membership of the church is 172.

The indebtedness of the church following the dedication was $9,500. The Independence Bank carried $6,000 of this, and a bank in Erlanger $3,500. During the months of August, September and October, 1934, by the herculean efforts of Bro. Wood and other churches and friends the Erlanger indebtedness was lifted.

The application of Bro. Wood's salary during his second pastorate together with funds received from other churches of the association and friends reduced the principal of the obligation to the Independence Bank during the last three years by the amounts of $1,000, $1,000, and $500 annually. The present indebtedness stands at slightly less than $3,500.

The deacons are M. M. McClung, H. D. Roberts, R. A. Cornelius, J. W. Rusk, John A. Payne, Louis Lee, and Herndon Thomas.

These have been deacons: Amazon Graham, George Fisher, Sandford and C. E. Rector.

Sunday School Superintendents have been R. H. Williams, Herndon Hurt, Olin Keeney, C. L. Herbert, Thomas, J. N. Sams, Olin Keeney, H. V. Hayes, and Louis Lee—the present Superintendent.

Church clerks have been C. E. Rector, M. M. McClung, and Alfred B. Hymer—the present clerk.

Pastors have been Rev. W. A. M. Wood on two occasions, Rev. R. H. Turner, and Rev. Shirley Spahr—the present pastor.

We, of the Independence Baptist Church desire to express our appreciation to the officers, pastors, and churches of North Bend Association for their assistance without which our church would not have been possible.

Tenth Anniversary Celebration Program

Sunday School—10:00 a. m.
Goal—125.
Morning Worship—11:00 a. m.
Eoxology.
Invocation.
Hymn No. 184.—"All Hail the Power
Hymn No. 45,—"The King's Business.".
Scripture.
Prayer.
Roll Call of Members.
Reading of Church History—R. S. Moor.
Offering "Of all that thou shall give me I will surely give thy tenth unto thee." Gen. 28: 22
Hymn No. 167—"Standing on the Promises."
Serman—Rev. W. A. M. Wood.
Hymn No. 229—"Ready".
Benediction.
Dinner—1.00 p. m.
Afternoon Service—2:30.
Associational officers will be present.
Rev. R. D. Martin, moderator, will speak.
Evening Worship—7:45 p. m.
Sermon—by the pastor.
Evangelistic Services each night, during the coming week—7:45 p. m.
Preaching—by the pastor.

We are thankful to the Lord for His leadership and blessing during the past ten years. May He leads us to even greater achievement in the future.

AUTO CLUB for Enforcement

Traffic engineering and modern highway construction that eliminates every possible road hazard all contribute to the reduction of automobile accidents, according to F. Stanley Krug, Traffic Chairman and Consulting Engineer of the Cincinnati Automobile Club. But the far reaching effect of a stern judge who hands out justice fairly but sternly is necessary, according to Mr. Krug, to eliminate the reckless, careless, drunken, road-hogging driver who causes the majority of the accidents.

"Engineering can never eliminate the accidents caused by the driver who ignores the rights of others and has no responsibility either to himself or others in the car," Krug stated. The Cincinnati Automobile Club has launched an educational campaign among the law enforcement officers and judiciary in the Ohio Valley seeking cooperation in reducing accidents. There is no thought of influencing anyone to aid any motorist who is guilty, it was stated, but the quickest way to rid the highway of a bad driver is to take away his driver's license.

The Cincinnati Automobile Club now has more than 15,000 members in Southern Ohio, Southeastern Indiana and Northern Kentucky. Highway improvements, grade crossing elimination, the posting of warning signs, the education and equipping of the 6,000 members of the Auto Club's School Safety Patrol are only a few of the services rendered to club members and the public. Motorists may join the division of the Cincinnati Automobile Club in the community in which they live. Each separate division handles the automobile club work applicable to each community.

Y. W. C. A. ENTERTAINS TEACHERS WITH PICNIC

The Independence Community Y. W. C. A., sponsored a picnic meeting Thursday evening September 15, at the Independence Elementary school gym for the teachers of our schools and the husband of our members.

A large number of teachers, members and guests assembled and spent the evening talking and renewing friendships. At 7:00 p. m. a table loaded with ham, chicken, vegetable salads, pickles, cakes, drinks, etc., was soon surrounded by those present and justice was soon meted out to this delicious food.

After lunch the evening, until a late hour was spent in various ways one especially enjoyed by many was volley ball. We are glad to welcome the teachers to our community. The regular meeting of the Y. W. C. A., is the first Thursday night of each month. Any one interested in this work is cordially invited to become a member. Dues are fifty cents per year.

Louisville bank clearings declined 5.4 per cent from a year ago.

Personal Notes

R. L. Garrison a former teacher at Independence was calling on friends here Sunday.

Alice Gray, a graduate of Simon Kenton High school, entered Kentucky Wesleyan College on September 14th. G. K. Gregory, Jr., is also college.

An all-day meeting was held at the Independence Baptist Church (celebrating the tenth anniversary of this church) on Sunday, September 25. An enjoyable day was had by all attending.

We should all be very thankful for our own peace loving nation. Let's keep it that way.

Miss Marion Corbin, a teacher in the Independence school, spent the week-eend with her family in Butler.

If you have any news at all for the paper please send or call it in, your friends who are away from here like to know what their friends in their town and county are doing.

A good baseball game was played between the Independence team and the Simon Kenton teachers' team, Sunday. The teachers' won (as they usually do).

KENTUCKY HOMESPUN

(Continued from Page 2)

untrammeled voting is rapidly disappearing. The sentiment of the people causes smiles to spread over intelligent faces. In corrobaration we will relate a conversation with a man whose vote could not be purchased with money. He comes of a large family who were never known to scratch a ticket, but there's a great change. He said: "Unless given a job or some benefit I will stay away from the polls this fall, or vote for the opposing candidates. "Asked why he stated many of his friends were in good jobs or receiving some Government subsidy and apparently living the life of Riley. He was sick and tired of it all, and his back had to be scratched or he would go off the reservation. This man is a sample of what is coming to be very common, will increase in the years to come. It's a sad plight and for genuine Americans to reach.

A politician in the Southern Kentucky tier of counties is an orator with a flow of language seldom equalled. His fights of oratory leave one-half the audience gasping, and his sarcasm has made more than one wilt. He is familiar with ancient and modern history, the Bible and current events, and delights in ragging the New Deal. He is violently opposed to it and his most caustic and severe denuciation is given at every opportunity. On a court day not long since he billed himself at the courthouse and a large crowd was present. He ranted, roared, cussed and discussed the National Administration from every angle, and then attempted to lead his hearers to the accomplishments of the Republican party, and so on. In illustrating a point on the glories of the G. O. P. he used the American eagle and described it greatness as follows: "The eagle is a mightly bird. He dips his beak in the chilly waters of the Arctic Ocean, his right wing gently brushes the turbient Atlantic, the left rests on the placid and sun-kissed waters of the Pacific and his tail is over the palm-fringed shore of the Gulf of Mexico. Pausing for breath and to launch his grand finale, his consternation and amazement knew no bounds when a New Dealer in the audience shouted at the top of his voice, "Hell, what a bird."

Kentucky employment services reported placements during week, 506, increase of 30.4 per cent over the preceding week.

SPEED

in seeing is necessary to succeed in school. Your vision can be speeded up.

W. E. TAIT, O. D.
5 E. 8th St. Covington Ky

SCHOBORG'S INDEPENDENCE PHONE 9

SPECIAL THIS WEEK

Ladies' and Children's PRINT DRESSES | Peter's Diamond Brand WORK SHOES

USED CARS

1933
PLYMOUTH
RUMBLE SEAT COUPE
A fine car with many miles of good transportation

1931 TUDOR MODEL A
FORD
One owner, a real buy for some one

AL JAEGER
PHONE 57
Independence, Kentucky

LINOLEUM

LARGE SELECTION —:— BEAUTIFUL PATTERNS

ARMSTRONG'S Floor Covering ..... **29c yd.**
WINDOW SHADES . . . . . ALL SIZES

RUGS— Large Selection **2.95**

738 MADISON COVINGTON, KY. HEmlock 9313

6th AND YORK NEWPORT, KY. SOuth 4805

CAN I REALLY INSURE MY SAVINGS

YES . . . EVERYONE OF OUR MEMBERS ARE INSURED UP TO $5000.00

This Association has been approved and accepted for insurance by the Federal Savings and Loan Corporation—a $100,000,000 instrumentability of the U. S. Government, and you will be interested to learn that the First Federal is the first Association to receive this approval in the entire Cincinnati district.

INVEST YOUR FUNDS HERE

OUR CURRENT DIVIDEND RATE IS 4%
ALL ACCOUNTS ARE INSURED UP TO $5000.00

FIRST FEDERAL SAVINGS & LOAN ASS'N OF COVINGTON

801 MAIN STREET (Office Open Daily) HEMLOCK 1345

The SNAPSHOT GUILD

CAMERA AT THE CIRCUS

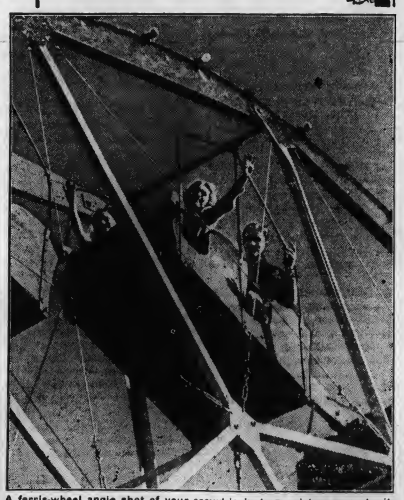

A ferris-wheel angle shot of your crowd is just one picture opportunity among scores you will find at the circus or street carnival. Take the camera along!

WHEN you go to the circus or carnival, by all means go early and take your camera along. There is endless variety of new, interesting snapshot material—and you'll actually see more, and enjoy yourself more, if there's a camera in your hand.

On the midway, you can picture side-show barkers, flamboyant tent signs, gaping people who are visiting a circus for the first time, wide-eyed youngsters munching popcorn or quaffing pink lemonade, gaudy displays of prizes at amusement booths, and scores of other amusing details.

Wandering about the lot, you will be able to picture interesting details of circus equipment, and perhaps novel sidelights of circus life—family wash strung out between wagons, mending of costumes and equipment, feeding and grooming of work stock. Be friendly, don't annoy the circus folk, and they will treat you courteously.

Pictures of performers and animals should be obtained during the circus parade, as you may not be allowed to take your camera inside the big tent. The light inside is usually too poor for good snapshots except with ultra speed lenses and film. But there is ample opportunity outside to keep the camera busy, and you can come away with enough good shots to fill several pages in an album. Try it just once, and you'll never be without your camera when the circus comes to town.

John van Guilder

It's News!...

And You Get All The News That Happens In Boone, Kenton, Gallatin, and Grant Counties Written In An Interesting And Pleasing Style By A Large Staff Of Correspondents.

Advertising of Local Merchants . . . .
Bargains in groceries this week. Specials on yardage or dresses. Something new in footwear. And scores of other commodities your local merchant tells you about through the columns of the Walton Advertiser.

Classified Advertising . . . .
Your neighbor has a ton of hay to sell. Another wants to buy. A house is for rent or sale. A dog has been lost. Someone wants work or help.

Farm and Home Page . . . .
Farms News in Northern Kentucky. Livestock and Poultry News. Home News and Receipts for the Busy Housewife. Patterns and Crochet Designs.

Correspondents Page of News . . . .
News from our hustling staff of SIXTY-TWO community correspondents in Boone Kenton, Gallatin and Grant counties—plus three pages devoted to local news.

County News . . . .
Proceeds of your county board. Expenditures and statements.

School News . . . .
County School news. News of local schools. News of rural districts of this community.

Front Page News . . . .
Activities of your city council and their expenditures. Improvements made in the city. Including items of interest, promotion of civic enterprises, activities of prominent citizens and organizations.

General News . . . .
Marriages, births, club and organization activities, personal news from all surrounding towns and communities.

This—and more— will be found in the columns of The Advertiser, an asset to your community and The Advertiser is glad to cooperate with you in everything worthwhile

THE WALTON ADVERTISER

P. S. $1.50 a year brings the Advertiser to you each week.

With the "Reds"

By Leland G. Allen

The Cincinnati Reds, battling valiantly in the hectic pennant race as it reaches its most vital stage, were to open a three game series in St. Louis, Tuesday, while the other pennant scrappers, the Pittsburgh Pirates and Chicago Cubs, were to play a similar number of games in the Windy City. The Reds were to meet the Gas House Gang in single games Tuesday, Wednesday and Thursday.

Friday the Reds will return to Crosley Field for a four-game series with the Pirates that will ring down the curtain for the 1938 season and will probably determine which National League club will meet the New York Yankees in the World Series. The Reds and Pirates will square off in a twin bill Friday. On Saturday there will be a single game, which will be the last ladies' day of the season. The Sunday game will close the season, and this game has been designated as Jim Weaver Day. Fellow Kentucklans will be in attendance to honor the big hurler.

The rise of the Reds from their cellar finish in 1937 to a position among the pennant contenders in 1938 has been the sensation of the National League season, and the Reds are closing their most successful campaign in twelve year.

PIE AND ICE CREAM SUPPER AT STAFFORDSBURG CHURCH

The ladies of the Staffordsburg church are planning a pie and ice cream supper at the home of Mr. and Mrs. Edgar Martin on Saturday evening, October 1. Try and come. Their home is located one mile southwest of White's Tower on South Taylor Mill Road.

Send your renewal to the Advertiser today. $1.50 a year brings you many hours of pleasant reading.

LANDS POSTED

All persons are hereby warned not to hunt with gun, dog or trap of any kind on the land of the undersigned. Any person or persons caught trespassing will be prosecuted to the full extent of the law. It is necessary that we take this step to protect our stock, fences and game. This also includes fox hunters, who in the past have done a great deal of damage to our fences and sheep, many of the latter being killed by their dogs.

Mrs. J. M. Arnold Boone Lick Farm.

CINCINNATI TO HONOR 150th ANNIVERSARY

Cincinnati will turn back the clock to recreate the important events of its history in celebrating its 150th anniversary in connection with the sesquicentennial of the Northwest Territory, October 2 to 14. Highlights of the celebration will be the dedication of a tablet marking the site of the first public school building in the Northwest Territory on Sunday October 2; arrival of the first settlers by way of the Ohio River, their landing at the foot of Broadway, and a rededication of Ft. Washington, the same afternoon; arrival of the federal covered wagon on Monday, October 3; a civic luncheon in honor of the members of the caravan; a parade at 7 o'clock that evening, the pageant "Freedom on the Marsh" by the federal covered wagon caravan at the University of Cincinnati Stadium, followed by a ball in the Student Union Building; a celebration in the schools on October 4; a great civic and historical parade on Tuesday, October 11, with some 200 floats and thousands of marching children, soldiers, fraternal and civic groups, followed by the dedication of the new Columbia Avenue Viaduct and Parkway; and the opening of the colorful historical spectacle "Losantiville, the Saga of the Queen City," with a cast of 1500, for four nightly performances, thru October 14 at the University of Cincinnati Stadium.

The parade to be staged Monday evening, October 3, at 7 o'clock, will be a "motorless' pageant, largely an exposition of the history of transportation in the Northwest Territoy. All who have ancient vehicles of any kind-tallyhos, covered wagons, high-wheeled bicycles, etc., are invited to have them in this procession. Prizes will be offered for the most striking entries. Those who have appropriate vehicles are asked to write to Eric L. Schulte, Keith Building, Cincinnati, Ohio.

A river pageant is planned in connection with the landing o fthe first settlers on Sunday, October 2.

OWEN COUNTY FAIR SEPT 30, OCT. 1.

The Owen County Fair will be held at Owenton, Friday and Saturday, September 30, and October 1, according to Couty Agent C. O. Bondurant. Chief interest among the features arrayed for the opening day are beef cattle, draft horses and mule show.

On Saturday, sheep, dairy calves, poultry, saddle horses and a mule race are the principal attractions. A string band contest will add much interest.

HEBRON
BOONE COUNTY

Mrs. and Mrs. A. B. Nichols are receiving congratulations on the arrival of a daughter.

Mrs. Mae Young and son of Cincinnati, Misses Emily and Viola Fay of near Bromlye were the Wednesday afternoon guests of Mr. and Mrs. Ben Paddock.

The many friends of M. L. Aylor regret hearing of his illness.

Mr. and Mrs. Hubert Conner, Mr. and Mrs. Vaughn Hemfling attended the State Fair, Friday.

Arthur Caserdell has been in the hospital for two weeks, where he had one of his eyes operated on.

The monthly meeting of the Momemakers was held at the home of Mrs. M. M. Garnett, Wednesday

Mr. and Mrs. Russell Hodge moved to the new house of Frank Hossman, last week.

Mrs. Belle Quick is spending a week with Mr. and Mrs. Corie Utz of Erlanger.

Friends and relatives of Samuel Aylor of Sedansville, Ohio, were grieved to learn of his death, Friday night at his home. He was a brother of M. L. Aylor of this community. Interment in the Hebron cemetery Monday afternoon.

Mr. and Mrs. Benjamin Paddock, Miss Bessie Aylor and Roy Garnett motored to Portland, Ind., Sunday, where they visited friends of the Paddock's.

Mr. and Mrs. James Tanner entertained with a family dinner Sunday before leaving for Ironton, Ohio. Those to enjoy the day together were Mr. and Mrs. Johnny Easton and family, near Verona, Mr. and Mrs. Fred Prather and sons, Mrs. Leslie Snow of Covington, Mr. and Mrs. Ambrose Easton, Mr. and Mrs. Arnold Easton, Price Pike, Mr. and Mrs. Jess England and sons of Independence, Mr. and Mrs. C. T. Tanner and host and hostess.

The following friends of Mr. and Mrs. Corrie Utz of Erlanger spent a pleasant day with them Wednesday; Rev. and Mrs. H. M. Hauter; Mr. and Mrs. J. D. Cloud; Mr. and rs. Benjamin Paddock; Mrs. John W. Dolwick and daughter; Mrs. Wilford Tupman and son; Mrs. Belle Quick; Mrs. Nan Baker; Mrs. Wm. Goodridge, Mrs. Vernon Tupman; Mrs. Radcliff; Mrs. John Weaver, Jr., Mrs. E. S. Graves; Mrs. Robert Aylor; Mrs. Henry Getker, Mrs. John Dolwick, Sr., Mrs. Hubert Conner; Mrs. C. O. Hemfling; Mrs. Elmer Goodridge; Mrs. John Dye, Mrs. L. H. Rouse; Mrs. Robert Dolwick; Mrs. Bradford; Mrs. Vaughn Hemfling; Mrs. C. T. Tanner; Mrs. Folmer, Mrs. J. K. Wulpect and Miss Norma Otten and Nannie Lodge.

Wm. Thomas and family moved from Ludlow, Friday to their new home. We welcome them to our midst.

Mr. and Mrs. H. L. Crigler and family had for their guests Sunday, his mother, Mrs. Mike Dye.

Friends of M. L. Aylor are glad to learn he is improving.

Mrs. Vernon Tupman entertained on Tuesday for Mrs. Alice Carder, Mrs. Elnora Riddell and Miss Edith Carder.

John Conner made a business trip to Indianapolis, Ind., Thursday.

Mrs. Addie Aylor spent Sunday with Mrs. Amanda Lodge and daughter.

Mr. and Mrs. James Tanner and sons left Sunday for Ironton, Ohio where he has a position. We regret losing this young couple from this community.

John Baker and sons and Homer Baker of Ludlow wee the Sunday afternoon guests of their mother Mrs. Nan Baker.

Mr. and Mrs. J. S. Dickey and sons Raymond and Gilbert and tow daughters, Mary and Cora Mae of Bourbon County, spent Sunday with Mr and Mrs. Sterling Dickey.

Mrs. Emma Kilgore returned to Francisville, Sunday, after spending the summer with her daughter, Mrs. Frank Aylor.

EAGLE TUNNEL
GALLATIN COUNTY

Deepest sympathy is extended Mr. and Mrs. Dewey Odor and son in the loss of their dear son and brother, Milford Ray Odor, who departed this life September 13, the old must die and the young may so let us all be ready when the call comes.

Whitney Amos Gross attended the State Fair at Louisville last week taking his Shropshire sheep, and did well with them for a beginner.

Born to Mr. and Mrs. Willie Blaine Spencer, a baby girl, saturday, Sept 17, named Marjorie Blaine.

Mr. and Mrs. Leonard Noel entertained all of their children Sunday.

Mr. and Mrs. C. B. Sisson of Lakeland called on John Rider and family.

Born to Mr. and Mrs. R. Lillard Lucas of Covington, a baby, Sept. 17.

Mr. and Mrs. Elfrie Henderson attended the surprise brithday dinner for her mother, Mrs. Nannie Hemingway on Sunday.

Upton Densler spent the week-end with his daughter, and son-in-law, Mr. and Mrs. Albert Osborne.

Mr. and Mrs. Frank Wood of Cincinnati visited Wm. Wallace and family Sunday afternoon.

HORSE DISEASE IN ADJOINING STATES

A disease among horses commonly known as sleeping sickness, which has been moving eastward across the United States, is now prevalent in Illinois and Missouri, according to information which the Horse and Mule Association of America sent to Kentucky College of Agriculture.

The disease is thought to be spread principally by mosquitoes, although flies and other biting insects also probably carry it. Twenty-five to 30 per cent of the afflicted horses have died in states where the disease is prevalent. The chief control to date consists of protecting horses from mosquitoes and flies by keeping them in the barn and spraying the animals and their quarters.

Symptons of the disease are dullness, sluggishnes and drowsiness with the eyes tending to close. The animal also shows inability to control its legs, and stumbles about although blind. It may try to sit down carrying most of its weight on the hind legs.

Horse owners are advised to call a veterinarian, if these symptoms are observed. Until the veterinarian arrives, give the animal cool, fresh water. Get the horse in the shade in a stall or pen where it cannot hurt itself after it gets down. Feed little grain, but instead green corn stalks, cut fresh at each feeding with the ears removed.

Since paralysis of the throat often follows in 24 to 36 hours, it is important to have the animal drink as much water as possible before it becomes unable to swallow.

STAFFORDSBURG
KENTON COUNTY

Mr. and Mrs. Thos. Barkers, Mrs. Caroline Armstrong and Harry Armstrong were guests Sunday of Mr. and Mrs. Leslie Keeney of Latonia.

Mr. and Mrs. Kirby Richardson, Miss Helen Richardson and Mrs Hope Keeney spent Sunday with Mr. and Mrs. Geo. Folmer.

Miss Minnie Rapp, who has spent the greater parts of the summer with relatives here has returned to the city where she has employment.

Mr. and Mrs. Hanna had as guests Sunday, Mr. and Mrs. Harold Toops Chas. Toops of Dayton, Ohio, Mr. and Mrs. W. H. Hanna, Latona and their house guest, Miss Margaret Thompson of Frankfort..

Mr. and Mrs. Ed Armstrong of Newport called on Mr. and Mrs. Dawson Ballinger, Sunday.

Mrs. Earl Hanna, Miss Margaret Thompson, Mrs. Edgar Martin and Mrs. S. B. Godbey attended the District Missionary meeting in Newport last Friday.

Miss Hildred Ballinger is convalescing at her home, after having her tonsils removed.

Mr. and Mrs. J. A. Keeney, Miss Kathryn and Donald Keeney spent Sunday afternoon and evening with Mr. and Mrs. J. B. Smith of Grants Lick.

RABBIT HASH
BOONE COUNTY

Harry Acrea and Vernon Grey sold a truck load of watermellons at Newport, Thursday.

Mrs. Jennings Craig has been very ill for several days.

Mrs. Alice D. Palmer visited her son, Edwin Palmer and family of Norwood, Ohio, over the week-end

The East Bend Baptist W. M. U., meets with Mrs. I. D. Isaacs on Thursday, September 29, for any all-day meeting.

Mrs. Christena Kirtly and Mrs. Ed. Shinkle of East Bend attended an all-day group meeting of the W. M. W. at Bullittsburg Church Friday.

Dr. Clarence Ryle and wife of Georgetown were visiting relatives in this village Sunday.

Mrs. Bessie Clore spent Sunday with her daughter, Mrs. J. W. Craig, who is very ill.

Will Stephens and wife entertained Sunday the following guests, B. W. Clore and wife, H. M. Clore, wife and daughter, Zelma.

We are glad to report Mrs. August Trapp who is at the Christ Hospital is much improved. She had a very serious case of blood poisoning in her foot.

About 45 friends gathered at the home of Mrs. Cliff Stephens, Sunday to participate in the celebration of her mother, Mrs. Chas W. Craig's birthday anniversary. After the arrival of the guests her daughter called to her to come over for a few minutes. When she came in it was a complete suprise to her to learn thes folks where there in honor of her birthday. A very enjoyable day was spent with Mrs. Craig and we join her may friends in wishing her many more happy birthdays.

Those who attended the 136 annual session of the North Bend Association at the Belleview Baptist Church from this community were Paul Aylor and wife and daughter, Pauline, Robert Hodges and wife, Mr. and Mrs. Angero Hodges and daughters, Rose and Lucille, Paul Acra and family, Mrs. Millie Scott, Mrs. Christena Kirtly, Mrs. Minnette Stephens and Mrs. Thad Ryle.

Lee Stephens and wife of Newport were visitors of his father, R. T. Stephens and sister, Sunday. They arrived in Newport Wednesday night, after spending part of the summer in Petoskey, Michigan.

Mrs. Lavina Slaybock was the Sunday afternoon guest of Mrs. Minnie Stephens.

SANDERS
OWEN COUNTY

Mrs. J. K. Van Arsdale and dughter of Louisville and Harry Baker of Covington were visitors Sunday of their mother, Mrs. Belle Baker.

Mr. and Mrs. Tom Burgess and son will move here soon from Whites Run to the Calvert property on Railroad Street. We welcome them to our community.

Miss Carrie Morgan of Owen County spent the week-end her with her parents, Mr. and Mrs. Homer Morgan.

C. V. Hoppers mail carrier from Sanders to Vevay for the past two years leift Monday to join his family at their home near Sparta. N. C. Snowden Shirley has taken charge of the vacancy.

Mr. and Mrs. Dud Martin entertained Sunday, Mr. and Mrs. D. Martin and daughter of Cincinnati, Mr. and Mrs. George Wood and Mr. and Mrs. Vernon Martin and son Dudley of Sanders.

Mr. and Mrs. E. B. Stevens are moving this week to the Irones property owned by W. B. Sanders.

Several local citizens attended county court in Owenton, oMnday.

Mrs. A. C. Devore spent Monday with Mr. and Mrs. Robert Gillock and family near Long Ridge in Owen county court in Owenton, Monday Gillock's serious illness.

NAPOLEON
GRANT COUNTY

Mr. and Mrs. E. W. Collins were business visitors in Williamstwon, Monday and took dinner with Mr. and Mrs. Cad Armstrong of Mt. Zion.

Mrs. E. C. and Mrs. Lee Hendren and son Carl Webber, spent Tuesday with their sister, Mrs. Roy Spaulding.

The W. M. U. met at Ten-Mile church Wednesday afternoon. Those present were: Mrs. D. L. Richardson, Mrs. Jesse Atha, Mrs. K. R. Connely, Mrs. Howard Miller, Mrs. Ezra Beach, Mrs. Joe Reffett, Mrs. R. T. McNeely, Mrs. E. W. Collins, Miss Mary Turley and Mrs. Chas Alexander.

Mr and Mrs., Joe Lillard have moved from this place and will reside in Oldham County, where Joe has been transferred in his work with the Highway department

Mr. and Mrs. Melvin Woolery spent Thursday evening with their daughter and son-in-law in Dayton.

Mr. and Mrs. Wm. Alexander and Mr. and Mrs. Chas. Alexander spent Sunday in Covington, guests of Mr. and Mrs. O'Neal Warwick and Mrs. Mary Alexander.

Mr. and Mrs. E. W. Collins and family entertained Mr. and Mrs. Arthur Mays of Glencoe, Sunday, as dinner guests.

Mr. and Mrs. Howard Miller spent Sunday afternoon with Mr. and Mrs. Mon Odor.

Mr. and Mrs. Dewey Odor were business visitors in Covington, Saturday.

Rev Henry Beach took supper with Mr. and Mrs. J. T. Lindsay, Sunday evening.

Mrs. Betty Connely was called to her heavenly home, Friday morning at about 8:15. She leaves to mourn her passing a daughter, Mrs. Zula Sullivan and two grandsons, who will sadly miss her. She also leaves other relatives and a host of friends. Mrs. Connely was a good Christian woman and a real mother.

Funeral services were conducted by Rev. Herbert Tinsley and Rev Henry Beach at Ten-Mile Baptist church.

C. L. Carlton and Son had charge of the arrangements and burial was in I. O. O. F. Cemetery.

SUGAR CREEK
GALLATIN COUNTY

Born—to Mr. and Mrs. Leonard Shelton, a baby girl, named Bonnie Sue.

Mr. and Mrs. John Clifton, Mrs. Lottie Eglian and Mr. and Mrs. J. L. Miskell and daughter, Alma Lee called on relatives in Covington, Sunday.

Mrs. Hannah Edwards and daughter and Mrs. Minnie Sisson were the Sunday guests of Mrs. D. A. Clifton.

Mrs. Raymond Miller and son, Ronald of Oakland Ridge spent the week-end with her parents, Mr. and Mrs. D. A. Clifton.

Mr. and Mrs. J. B. Turner and Mr. and Mrs. Taylor Sisson of Covington were calling here Sunday.

Miss Myrtle Edwards spent Thursday night and Friday with Mrs. Minnie Wallace of Cincinnati.

BUILDING NEW HOME

Mr. Vern Bailey is constructing a new 5-room house at Nicholson for his son, Charles. The house is modern in every way and will be completed in the near future. Mayhugh Lumber Company of that community is furnishing the material.

BURLINGTON
BOONE COUNTY

Mr. and Mrs. Ruby Ackins and family and Miss Zelma Lee Stephens were guests Sunday of Mr. and Mrs. Newton Sullivan.

Mr. Leroy Bennett and mother were visitors of Mr. and Mrs. Newton Sullivan, Sunday evening.

Mrs. Thomas Hensley, who has been in the hopsital for the past five weeks, was returned home Monday greatly improved.

Mr. and Mrs. C. D. Benson and family were in Covington, Friday evening, and attended the Liberty theatre.

Mrs. David Gaines and Mrs. Geo. Porter attended the show at the Shubert theatre Thursday.

Mrs. Vernon Pope, Mrs. J. M. Eddins and Hubert White spent Friday in town shopping.

Mr. and Mrs. Tye Combs and son, Mr., and Mrs. A. E. Stevens were guests of Mr. and Mrs. Frank Maurer and daughter Friday evening.

Fourteen members ofthe Burlington W. M. U. attended the group meeting of the North Bend Women's Missionary Union at Bullittsburg, Friday.

Mr. and Mrs. Bill Game of College Hill were guests of Mr. and Mrs. Robert Clore, Sunday afternoon.

Mr and Mrs. Joe Huey and son, Mr. and Mrs. Wendel Huey and Marvin Rouse Porter spent Sunday with Mr. and Mrs. Otis Rouse.

Mr. and Mrs. Joe Walton were guests of Mr. and Mrs. J. M. Eddins Sunday.

Mr. and Mrs. John Lassing and daughter, Mr. and Mrs. Harvey Hicks and Mr. and Mrs. George oPrter and Mr. and Mrs. George Porter David Gaines and son, Sunday.

Mr. Elmore Aylor of Camp Ernest road and Miss Dorothy Rogers of Grant were married Saturday afternoon by Brother Raymond Smith.

F. H. Rouse returned home from a ten-days' visit with relatives and friends in Missouri. His cousin, Mr. N. A. Black of Armstrong, Missouri returned with him for a visit to Kentucky. They visited several points of interest on the way home and Mr. Black was very impressed with out state.

UNION ROUTE 1
GALLATIN COUNTY

Miss Christine Gilbert spent the week-end in Cincinnati.

Mrs. Emma Kemper of Walton returned home Sunday after several day visit with her son, W. A. Kemper and other relatives here.

Mr. and Mrs. Jack Woody and Mr. and Mrs. Elmer Henderson were the week-end guests of their parents, Mr. and Mrs. Volney Easton and family.

Clyde Davis, who is in St. Elizabeth Hospital following an operation several days ago is in a serious condition at this writing. His aged mother, Mrs. Mollie Ball is also quite ill their home here.

John Newton McClure, age 7, years passed away at St. Elizabetl, Hospital, Covington, September 11th.

The deceased suffered a skull fracture, when he fell from a small truck when he was riding home from Sparta. "Uncle Bum" as he was familiarly called by his friends and neighbors has been a resident of this community for several years.

He leaves to mourn his passing, his widow, Mrs. Alice Jump McClure, two daughters, Mrs. Ethel Kinman, Rockport, Ill., and Mrs. Edith Wheeler Cincinnati, Ohio; six grandchildren; one great grand son; three brothers and other relatives and friends. Funeral services were held at the J. V. Kemper Funeral Home and the remains were laid to rest in the Warsaw Cemetery.

GROWERS ATTEND MEETINGS

(Continued from Page One)

weather was found to have darkened many crops.

2. Tobacco that was allowed to get in high case had darkened even though heat was used to dry it out later

3. The concensus of opinion of leading growers was—tobacco is in danger of changing color and darkening as long as it is hanging in the barn. Color and quality resulting from color are changing factors.

4. Experiment Station No. 16 was found to be the best all-round quality variety where fusarium wilt was not present.

5. Spraying the plant beds with Bordeaux mixture when two leaves were showing and again two weeks later controlled most leaf spot diseases and prevented the lower leaves for the ripening plants dropping prematurely.

PRESENTING THE Radioforte

A NEW MUSICAL MASTERPIECE BY GENERAL ELECTRIC

This magnificent new instrument was especially designed for music lovers. Its glorious reproduction sets a new standard of perfection.

There are *no dials—no knobs—no complicated controls.* Programs are tuned in lightning fast—at the mere touch of a key. The new G-E built-in Beam-a-scope assures finer, quieter reception. *No aerial or ground connections needed.* Reduces local static interference. Just plug it in anywhere like a floor lamp.

Luxurious styling. Low-boy commode type console is exquisitely finished in American butt walnut.

We have new 1939 G-E radios to fit every purse and purpose. New low prices. Now's the time to trade in your old radio to advantage.

For replacements specify General Electric Pre-tested tubes.

GE RADIO FREE HOME DEMONSTRATION

DeMoisey Radio Shop

Phone 138 -:- Walton, Ky.

EASY TERMS: Top cash allowance for your old radio in trade

COPPIN'S

CAPACITY DAYS

Begins Saturday, October 1st

Days designed to proved anew our capacity for supplying our

Northern Kentucky Friends

with what they want when they want it.

Come expecting to find real bargains in new Fall Merchandise

FRIDAYS KY. POST FOR FULL PAGE OF BARGAINS

THE JOHN R. COPPIN CO.

7th and Madison -:- Covington, Ky.

→ See SAVE on Heating ←

AMERICA'S FINEST FURNACE VALUE

INSTALLED IN YOUR 5-ROOM HOME FOR $119

INCLUDES 5 PIPE RUNS, 5 FLOOR REGISTERS AND FIRST FLOOR COLD-AIR INTAKE. COMPLETELY INSTALLED AND GUARANTEED. THIS PRICE WILL BE HIGHER IN OCTOBER. ACT NOW—NO DOWN PAYMENT. TERMS ARRANGED. 20-INCH FURNACE ONLY SOLD SEPARATELY $56.50

Call HEmlock 0196, SOuth 1235 for Free Estimates.

Our Representative Will Call. No Obligations.

LOWEST PRICES IN CITY on furnace pipe, fittings, and repairs. Get our quotations first.

523 Madison Ave., Cov.

SAVE SUPPLY COMPANY

837 Monmouth St., Newport

Grayson county poultry raisers held a county- wide meeting at the farm of Mr. and Mrs. Charles Probus who sell about $1,600 worth of poultry products a year. One hatchery paid $9,000 in one season for eggs from Grayson county tested flocks, giving a premium for high quality.

Woodford county women taking their "vacation" at homemakers' camp enjoyed most of all making brightly-colored whisk brooms, and chamois gloves. They also reported that they liked learning the folk songs of many countries.

When dug before the heavy rains of mid-summer, Wolfe county farmers who planted certified seed harvested 175 to 250 bushels of potatoes to the acre. Losses were heavy where the potatoes remained in the ground through several rains.

NORRIS BROCK CO.
Cincinnati Stock Yards

Live Wire and Progressive

An organization second to none. We are strictly sellers on the best all around market at reduced commissions.

We work for our customers first last, and all the time.

Reference: Ask the first man you meet.

Hope that you will eventually ship to us. Why not now?

Service That Satisfies

TOBACCO MEETINGS HELD STUDYING CURING PRACTICES TOBACCO CROP INJURED BY WET WEATHER

Numerous farmers are reporting the last ten days that wet weather has darkened the quality of tobacco according to H. R. Forkner, county agent. Previous to this period the quality of tobacco in the barn was considered the best in years.

Each time the cured leaf comes in high case and goes out the color of the leaf is darkened. Heat is the only practical means of controlling the case of leaf haning in the barn. A large number of Boone County farmers are using coke heat for the first time.

A committee of Boone County growers composed of William Hill Olan Elliott, Sam Blackburn, Joel Gray, S. B. Scott, H. E. White, L. D. Rennackar, W. A. Brown, J. J. Klopp and H. R. Forkner, visited a number of Fayette county farmers on last Wednesday, who were following improved methods of curing their tobacco crops. The committee also visited the Experiment Station farm and studied some of the tobacco variety breeding work being carried on by Dr. Valleau of that institution.

Two tobacco meetings are to be held in the county on Wednesday of this week. A meeting will be held at William Hill's farm near Idlewild at 10:00 a. m. and a second meeting at the farm of James Pennington of near Walton at 1:00 p. m. Mr. Russell Hunt, Tobacco specialist from the college will speak at each of these meetings.

To fire their tobacco, Daviess county farmers used coal coke, charcoal and oil coke, getting good results.

Social Security Statements to Be Given to Workers

An announcement was received today by Frank B Decker, Jr., Manager of the Covington, Kentucky Field Office, Social Security Board that any worker for whom an old-age insurance account has been established obtain from the Social Security Board a statement showing the amount of wages credited to his account for 1937 on the basis of reports made by employers.

For the convenience of those who want such a statement, the Board has sent to all its field offices postcards which have printed on them the request for wage information. Space is left for the wage earner to write in his name, account number and address. The card should be mailed, either with a 1-cent stamp, or in a sealed envelope addressed to the Social Security Board, Chandler Building, Baltimore, Maryland. A second form has also been made available at all field offices for the use of anyone who believes that he earned wages that were not reported. On this form the wage earner should list each employer for whom he has worked, how long he was employed by each, and the wages he received.

Mr. Decker stated that Field Office managers have been instructed to suggest to all individuals requesting wage information that they use the postcard form, since request made by letter cannot be handled by the Bureau of Old-Age Insurance as rapidly as those made on the forms.

Request for statements of wage accounts already have been received from more than 12,000 wage earners, according to John J. Corson, Director of the Boards Bureau of Old-Age Insurance. The Bureau, he said, had replied to those making such requests and had received in return, an almost negligible number of complaints that the statements of wages did not include all the wages that had been paid.

The only cases in which it was impossible to provide applicants with statements of wages received were those in which the individuals had been engaged in employment not covered by the old-age insurance provisions of the Social Security Act, such as railroad work, farm labor, and domestic service, Mr. Decker added.

NEW MELON VARIETIES DISEASE RESISTANT

Boone County melon growers the past six years have been experimenting with new watermelon varieties resistant to wilt. Wilt is a soil borne disease that destroys thousands of melon each year. The growers this year tried three resistant varieties that produced good crops of high quality fruit on vines that were free from wilt, according to Jack Dye, assistant county agent.

These farmers experimenting with the new wilt resistant are A. H. Cook, L. W. Rogers, Howard Huey, Eddie Rogers, F. H. Brown and J. J. Klopp. Three farmers who have reported to date on resistant varieties grew Thurmond Grey, Kleckley No. 6 and Stone Mountain No. 5. None of these were affected by the wilt, though on two farms 75 per cent of the plants of other varieties planted beside them died from the disease. On the third farm there was no wilt because melons had not been grown on the ground before.

The resistant varieties were found to be equal in quality, flavor and yield to the no resistant varieties grown. Thurmond Grey was the resistant variety with the best quality and flavor and Kleckley No. 6 yielded heaviest.

AMONG THE COUNTY AGENTS

Requiring that they be well-fattened, Ben Parker, Hopkins county, took pigs to Evansville free for the sale for 4-H club members.

Premium prices are being received for eggs from six registered, carefully-managed flocks in Edmonson county.

Charley Spencer and C. B. Hieronmous, Lee couty, have applied 4,900 pounds of phosphate to their grass fields.

When she was quite near the presidio gate she noticed a figure moving hurriedly in the direction of the beach. It seemed to be the figure of a woman. Angustias slipped behind a tree and watched. The woman came closer and Angustias could see a large bundle balanced on her head. Every few feet she turned around and looked back toward the presidio.

"Indizuela!" gasped Angustias. "What is she doing? Ah, the vixen, she is running away with some French sailor, I'll be bound. Well, we can't have that. I've always had my suspicions of that one. Que la doncella honrada la pierna quebrada y en casa (The virtuous maid and the broken leg must stay at home)," she muttered. She took a few steps toward the girl, then stopped. If the hussy was intent on joining some French lover, she would use violence rather than let Angustias stop her, she reflected. She needed a man to help her. As she hesitated, her eye still on the flying girl who was zigzagging through the sand, she heard the sound of horses. She ran toward them as they came in view. Then she saw it was the Governor.

She stopped. She must not let him see her. She had disobeyed him. He would reprimand her, she, Angustias, whom he had always called "a good soldier." She started to step behind her tree again, but was too late. The Governor had seen her. So she took matters in her own hands and ran toward him.

"Your Excellency!" she gasped, "look, see that woman running toward the beach! With the bundle on her head! It is Indiuela She is running away to join some French lover on the ships."

Pedro Fages looked after the figure that Angustias pointed out. She did indeed seem to be fleeing, her erratic course took her now from one tree to another, and she was avoiding the open spaces.

"Very well, Angustias, you return with Pedro to the mansion. I will attend to this. Go with them," he ordered the servant.

He spurred his horse lightly and cantered toward the girl. As he drew near he saw she had staggered and dropped the great bundle from her head. She was leaning over it, sobbing with exertion when he caught up with her.

As he jumped from his horse, she turned away from him, and tried to cover her face with the rebozo that swathed her head.

Fages spoke very gently.

"Mi chiquita," he said, "my poor little one. Why are you running away from us all, and from your home, and those who are concerned in your welfare? Did you not say you loved the Governor, and were grateful for all he had done for you? And now you run away, Indizuela!"

The girl suddenly became dynamic. She straightened and faced the Governor boldly, tearing the rebozo from her head.

"So!" she screamed. "It is Indizuela you love, is it! Indizuela whom you follow after in the starlight! Indizuela, is it! Indizuela!"

Pedro Fages put his hand to his beard, then brushed his eyes as though he doubted his sight.

"Eulalia!" he said. "Eulalia! You were running away."

She stooped over her bundle and tugged at it. "Of course I am running away And you can not stop me. Indizuela is not leaving you," she panted, "so you will be happy." She lifted the bundle and staggered a few steps.

Don Pedro watched her as though he were viewing an incident in a dream, with drugged senses that could not react.

"I am leaving everything behind that you love," she said through her teeth, "the children, Indizuela and your California. For ever!"

Then he strode to her side and wrested her burden from her.

"Come," he said sternly, "no nonsense."

She struggled with him.

"No!" wildly. "No! Let me go! You can not hold me here any longer! Let me . . ."

But he slung the bundle over his saddle, and taking her around the shoulders that writhed and tried to slip from his grasp, he put one hand firmly over her mouth, and tried to move her toward the horse. She dug her heels in the sand, he could feel her maledictions and imprecations sputtering against his hand.

She writhed and struggled, clawing at his muffling fingers. The rebozo slipped around her neck, her hair tumbled wildly over her shoulders. But Pedro Fages clutched her firmly, and at last threw her over his shoulder, and lifted her to toss her on to the horse.

As soon as she touched the saddle she began to scream, and started to slide down. As her feet touched the earth at the side of the horse, Fages pinned her to the side of his animal with one arm and looked at her a moment.

"You let me alone!" she exclaimed stridently. "I will not stay another minute here!"

Fages lifted his hand and rapped a stinging slap across Eulalia's jaws.

She put her hands to her face, and her mouth fell open in pain and surprise.

"Now, get on that horse," said the Governor sternly.

She hesitated just a second for the strong hand that was usually her mounting block, then scrambled quickly into the saddle.

As they passed the sentries at the presidio gates, she covered her head and bent low. The sentriea looked after them with lively curiosity.

At the door of the mansion Angustias' scared face met them. "Go to bed," said the Governor shortly.

With a gasp of understanding Angustias scuttled away.

Eulalia cast herself on the bed, trembling and fearful, but the Governor did not even look at her. She rubbed her stinging cheek tenderly a moment, then undressed, and slipped beneath the covers. Still the Governor did not speak, nor make any move, only stood with folded arms, looking at the floor.

At last, with a sigh, he stirred himself, and sank, a dejected dusty figure, before the Madonna.

(CONTINUED NEXT WEEK)

In a variety test at the St. Joseph Orphanage in Campbell county, Irish Cobbler potatoes produced 232 bushels to the acre compared to 168 bushels for Warbas. Rye and vetch were turned under, 500 pounds of fertilizer used per acre, and certified seed planted.

Using plans drawn by Miss Ida Hagman, home management specialist for the Kentucky College of Agriculture, Mrs. S. J. Satterfield, Caldwell county, remodeled her kitchen with only a little outside help. The cost was a few dollars.

For the first time in 25 years, barley is being planted in Carter county.

Phone Erl. 389-J.—Hrs. 9 to 12; 1 to 5; 6:30 to 8:30

DR. C. E. PARSLEY
CHIROPRACTOR
Erlanger -:- Kentucky
Electric Treatments — Colonic Irrigations
LADY ATTENDANT

FREE!
Estimates on Radio Repairs at 50½ Scott Blvd., Covington, Ky. Hemlock 1127.
W. M. STEPHENSON,
Radio Specialist.

DON'T MISS THE WEEKLY
CASH DRAWINGS
DRAWING THIS WEEK
SCHNEIDER'S GROCERY
Last Week Winners
FIRST PRIZE—Mrs. J. S. Thornton
SECOND PRIZE—Mrs. James Smith
OTHER PRIZES OF $1.00 EACH—Goldie Ross, Patsy Code, Joe Richards, Jr., Ernest Sizemore and Ollie Robinson.
Walton Business Association
WALTON -:- KENTUCKY

Public Sale
Having sold my property to Mr. and Mrs. Joe Meskel of Sugar Creek, I will sell my personal property without reserve at Public Auction
Saturday, October 1
BEGINNING AT 1:30 (Slow Time)
at my residence in
GLENCOE, KY.
NEAR SCHOOL BUILDING
Farm Implements
Household Goods
This merchandise is all in A-1 Condition
TERMS MADE KNOWN DAY OF SALE
JESSE WEBESTER, Owner
Col. Matthew Flynn, Auctioneer
Walton, Kentucky.

BEAUTY SPECIALS
For Sept. and October
$5 MELOTONE WAVE for $3.00
CHILDREN'S PERMANENTS
$2.00
I SPECIALIZE IN THE CARE OF CHILDRENS HAIR
MY OWN SPECIAL AT $2.50
Powder Puff Beauty Shop
Operated by Edna Stamler
—13 Years Experience—
78 South Main St. -:- Walton ,Ky.

Liming Pastures for Erosion Control

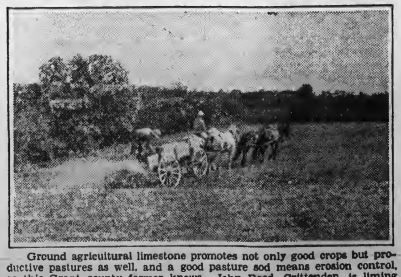

Ground agricultural limestone promotes not only good crops but productive pastures as well, and a good pasture sod means erosion control, as this Grant county farmer knows. John Reed, Crittenden, is liming this hilly pasture.

Start LIGHT CONDITIONING now

For easier seeing—a modern bridge lamp with 50-100-150-watt bulb.

SHORTER days and longer nights. Children doing homework. And the rest of the family spending more time indoors . . . using their eyes for reading, studying, sewing and close-seeing tasks.

Get ready for the eyestrain season now. Give your family the benefits of light conditioning for Better Light–Better Sight. You can start today! Simply replace every burned-out or blackened bulb, and fill every empty socket with bright, new MAZDA lamps. And phone us for a free Light Conditioning Survey of your home.

Studying made easy by an I.E.S. Better Sight Lamp equipped with a 150-watt or 100-watt bulb.

Reading in bed is okay when the light is right. This wall type lamp uses a bright new 100-watt bulb.

Let us measure your home lighting with this Sight Meter. Free—no obligation!

A Citizen and a Taxpayer
COMMUNITY PUBLIC SERVICE COMPANY
INCORPORATED
Alert and Eager To Serve You

News Items From Our Correspondents In Boone, Kenton, Gallatin and Grant

CONCORD
GALLATIN COUNTY

The social at Mrs. Nina Whitson's for the B. Y. P. U. was enjoyed by all present.

Rev. G. N. Smith and wife spent Saturday night at W. T. Whitson's Sunday at Ross Chapman's, also Mr. and Mrs. W. T. Whitson were there.

The meeting at the church was very helpful to all present Saturday. Those who attended the W. M. U meeting Wednesday were: Mrs Manford Craft and mother, Mrs. W. T. Whitson, Mrs. Vevie Webster. They also attended the quarterly meeting at Glencoe, Tuesday.

Mr. and Mrs. W. N. Robinson, and Mrs. Robinson's mother, Mrs. Clements were dinner guests at Howard Miller, Sunday. They also attended the funeral services of Mrs. Bettie Conley at Ten-Mile in the afternoon.

Hobert Speagle is in Georgetown this week assisting Rev. Smith with painting and papering his home.

Don forget to attend Sunday School each Sunday morning at 10 o'clock.

We were sorry to hear of Gilbert Rex getting hurt in an auto accident. The car was badly damaged.

Mrs. Whitson and son visited at the D. R. Chapman home Sunday.

Dine at
LANG'S CAFETERIA
Just Wonderful Food
623-625 Madison Avenue
COVINGTON, KY.

Walton Feed Mills
White Fawn Flour
Double Your Money Back Guarantee

LET US EXAMINE YOUR EYES THE MODERN WAY
L. J. METZGER
OPTOMETRIST — OPTICIAN
631 Madison Ave., Covington, Ky.

UNION
BOONE COUNTY

Mrs. Alga A. Clarkson of Cincinnati was the week-end guests of Mrs. Maggie C. Wilson.

Members and friends of the Baptist Sunday School spent a most enjoyable day, Saturday in Butler Park near Carrollton.

Mr. and Mrs. J. W. Doane's daughter, Miss Lucille Doane was taken to St. Elizabeth hospital, Sunday by her local physician, Dr. George R. Coe for an appendicitis operation.

Mrs. Emerson Smith and Mrs. Sallie K. Hicks attended the quarterly meeting of the North Bend W. M. U. of the Baptist church at Bullittsburg, Friday.

A congregational meeting will be held at the Presbyterian church Sunday, October 9 following the morning service. All members are urged to be present.

Mrs. Melvin Townsend is a patien in St. Elizabeth hospital, Covingto where she will remain for several weeks for observation and treatme

Miss Jane Shelton Bristow and Rev. J. R. Cross were dinner guests Sunday of Mr. and Mrs. Roy Butler.

Miss Nina Stephenson has as guests the past week her sister, Mrs. Arthur Betts and Mr. Betts of Cincinnati.

Rev. J. R. Cross returned Thursday from Louisville, where he attended the annual meeting of Synod.

Mrs. May N. Spears, Mrs. B. L. Norman, Mr. and Mrs. Tom Robert Huey and Miss Patricia Rachal were in Birmingham, Alabama the past mid-week to attend the funeral of their relative, J. D. Norman.

DEPENDABLE MOTORS
of Covington.
412 Madison Avenue
REBUILT TRUCKS
NO DOWN PAYMENT.

MT. ZION
GRANT COUNTY

Several from this place attended the funeral of Mrs. Bettie Connely at Ten-Mile church, Sunday afternoon.

L. M. Menefee has been confined to his bed the past week with the flu.

Mr. and Mrs. Virgie Vallingham of Critter den and son, Kenneth of Lexington University spent Sunday with her mother, Mrs. Dora Lowlin.

Miss Katherine Hopkins of Covington spent the past week with her parents, Mr. and Mrs. Jess Hopkins.

Mrs. Kate Berkley returned to her home in Latonia, Sunday after an extended visit here with her sister, Mrs. Nannie Johnson and other relatives.

Mrs. John Gordon spent from Thursday until Saturday with her daughter, and son-in-law, Mr. and Mrs. Henry Klosterman and daughter of Norwood, Ohio.

Miss Lucille Webster of Zion Station spent last Wednesday night with Mary Mildred and Jean Pettit and attended school at Mt. Zion on Thursday.

Mrs. Vella Pettit and daughter Mary Mildred spent last Thursday with Mr. and Mrs. A. G. Johnson.

Kennth Vallandingham was a Sunday afternoon visitor here.

Frank Roberts of Newport visited his brother, W. E. Roberts and family last Tuesday.

Mr. and Mrs. Ben Jump and two daughters entertained Sunday, Sept. 25, in honor of her mother, Mrs. Lizzie Roberts sixty-seventh birthday. Those who helped Mrs. Roberts celebrate her birthday were: Mr. and Mrs. Oakley Claxton, Mr. and Mrs. Richard Faulkner of Covington, Mr. and Mrs. Ezra McClure of Burlington, Mr. and Mrs. Clarence Ferrey, son and daughters of Hanks, Mr. and Mrs. Ira Thornton and son of Stewardsville, Mr. and Mrs. Tom Smith and three children, Mr. and Mrs. Lon Roberts and three children, Mr. and Mrs. John Gordon and daughter and Mr. and Mrs. W. E. Roberts. Afternoon callers were Mrs. Vella Pettit and four children Mrs. Emma Sams, Ray Lawrence, wife and daughter.

GLENCOE
GALLATIN COUNTY

Rev. Jim Irby filled his regular appointment at the Christian church Sunday.

Mrs. Wileve Scott attended the funeral of Mrs. Christine Owens at Walton, Wednesday.

Mrs. Nellie Thompson and son of Hamilton, Ohio spent the week-end with Mr. and Mrs. Walter Noel.

Mr. and Mrs. Arthur Mays spent Sunday at Napoleon with Mr. and Mrs. Walter Noel.

Richard Poland and daughter Martha and son, George spent Sunday with Mr. and Mrs. Albert Collins.

Mr. and Mrs. Jasper Smith and children of Norwood, Ohio spent Saturday night with Mr. and Mrs. Robert Snow and daughter, Marie. Mr. Snow's folks accompanied them home for a visit.

Harold Shupert, Mr. and Mrs. Arthur Osborne and Mr. and Mrs. Brad Breeden attended the birthday celebration of Mr. and Mrs. Jack Howells Sunday.

Mr. and Mrs. Gene Taylor are visiting their aunt, Miss Jennie Taylor.

Abb Ward, C. C. Higgins and Dave Scott have returned home from Hot Springs, Tenn.

Mrs. Betty Crouch is on the sick list.

PAINT LICK
KENTON COUNTY

The W. M. U., of Paint Lick Baptist church met Wednesday at the church with six members respoding to the watchword, Mrs. Lile Rider. Mrs. Helen Furnish, Mrs. C. O. Rider, Mrs. Mary Rider, Mrs. Bessie Barnes and Mrs. Con O'Donnell.

The meeting was called to order by singing hymn—Bringing in the Sheaves.

Devotion Reading,—26th Psalms.

Prayer—Mrs. C. O. Rider.

A thought and harvest song—Mrs. Lile Rider.

Our State 50 Years Ago—Mrs. Con O'Donnell.

Song—America.

Our State and Cooperative Program—Mrs. Helen Furnish.

Missions—Mrs. Bessie Barnes.

Cooperating and Christian Education—Mrs. Lile Rider.

Prayer—Mrs. Bessie Barnes.

Song—Battle Hymn of Republic.

Dismissed—Mrs. Lile Rider.

Mr. and Mrs. William Hopperton spent Sunday with Mr. and Mrs. Basil Rider.

Mr. and Mrs. Cecil Hendren spent the week-end with her parents, Mr. and Mrs. Lenord Noel and family.

Upton Densler spent from Friday until Sunday with his sisters, Mrs. Jenny Hendren and Mrs. Mag Hendren.

Mr. and Mrs. Lee Hendren spent Sunday evening with Mr. and Mrs. Elmer O'Donnelll.

Mr. and Mrs. Phil Hendren and son returned home Saturday after sspending their vacation with his mother, Mrs. Mary Hendren and son, Orville.

Mr. and Mrs. Howard Alexander and son, Howard Barnes and Mrs. John Barnes spent Thuursday in Covington.

BEAVER LICK
BOONE COUNTY

Mr. and Mrs. Bernard Wilson of Covington spent Thursday with Mr. and Mrs. Frank Davis.

Mr. and Mrs. Jake Cleek and Mr. and Mrs. Raymond Snow attended the State Fair at Louisville, Thursday.

Mr. and Mrs. George Baker and son, G. W., and Hume Cleek left Sunday for a motor trip through the Carolinas.

Born to Mr. and Mrs. Joe Poole at the home of Mrs. Poole's parents, Mr. and Mrs. Elisha Allen, a seven pound daughter, Friday.

J. E. McCabe is being welcome home from Block Island, Rhode Island, where he had charge of the Royal Hotel through the summer months.

Mr. and Mrs. Carlton and their mother, Mrs. Rudd, who have lived at the Wayside Plaza for sometime moved this week to Kenton county.

The members of Hughes Chapel Sunday School enjoyed an outing at the Cincinnati Zoo, Saturday.

There will be services at the Christian Church, Sunday, September 25, at 2:15 p. m. The pastor, Rev. Jack Ervin will be in charge. All are invited to attend.

A combination of charcoal and coke gave best results in keeping tobacco from house-burning, it was found by Monroe county farmers. Practically every device was used in the attempt to stop or stave off burning.

NAPOLEON
GALLATIN COUNTY
MILFORD RAY ODOR

Milford Ray Odor was born March 29, 1920, to become a member of the happy family headed by Myria and Dewey Odor, two brother, Dewey Lloyd and Ralph C. He became a member of Paint Lick Baptist Church under the pastorate of Rev. Roy Johnson in 1935 and he led a most consistent Christian life of 18 years., 5 months and 15 days. Milford Ray passed away on September 13, 1938. His life was a righteous one. Nothing can be said that would soothe the aching hearts of the bereaved more than reviewing his life while on earth. Besides his sorrowing parents and brothers, he leaves his grandfather and grandmother Odor, also grandfather and grandmother Cayton. A lot of other relatives and a large concourse of friends to grieve his passing. There is something in the parting hour with chill and warmest heat, yet kindred comrades, Lovers, Friends are fated all to part. But this I've seen and many a pang has pressed it on my mind That the one who goes is happier than those he leaves behind.

Ah! The world knew not thy value The shady paths thy feet have trod. Led thee by the quiet waters, Flowing by the house of God.

Ray, how we'll miss thee in our broken band, miss thy voice so full of sunshine and the ready helping hand. There's a Happy meeting awaiting us we hope and know, and now weary is our waiting and the dazzling tears still flow. But we say as sunset gathers Golden Glory in the West. We are one day neared to thee, one day nearer to thy rest.

Funeral services were conducted at Paint Lick church, 2 o'clock by Rev Roy Johnson and Rev. Henry Beac Interment in I. O. O. F. cemetery at Napoleon. C. L. Carlton and Son had charge of arrangements.

Mr. and Mrs. Willie Blaine Spencer are the proud parents of a new baby girl.

Mr. and Mrs. R. Lillard Lucas of Covington (formery of this place) are the parents of a new baby boy.

Mr. and Mrs. Albert Collins spent Sunday afternoon with Mr. and Mrs. E. W. Collins.

A Study course was conducted at Ten-Mile Baptist Church, Sunday afternoon by Mrs. D. L. Richerson. Those attending class were: Mr. and Mrs. K. R. Connely, Mr. E. W. Collins, Miss Mary Turley, Mrs. Jesse Atha and Mrs. Chas. Alexander. The next study course will be Friday night, September 23. We wish it is possible for everyone to come, as we are studying the Bible and there is so much to learn.

J. H. Peace spent the week-end here with his family.

Mr. and Mrs. Amon Seaver and daughter Stella were called here on the account of the death of Milford Ray Odor who is Mrs. Seaver's nephew. Mr. and Mrs. Seaver are visiting among their many relatives here.

Mr. and Mrs. Oatney Ross spent the weekend with Mr. and Mrs. Farmer (nee Lucille Hance) at Louisville and attended the State Fair while there.

Miss Dorcie Miller spent Saturday and Saturday night with Mr. and Mrs. J. W. Connely and Mrs. Matt Clements at Warsaw.

Mr. and Mrs. Howard Miller and Mr. and Mrs. Chas. Alexander attended the State Fair, Saturday.

Little Misses Alberta and Glenna Miller spent Saturday and Saturday night with their grandparents, Mr. and Mrs. Mon Odor.

Mr. and Mrs. K. R. Connely and son, Harold and daughters, Bernice and Beatrice spent the past week at Kentucky State Fair.

Mrs. Ben Blythe and sons spent the week-end with Mr. and Mrs. J. L. Hendrix.

Mr. Jim. Parks, who has been visiting among relatives and old friends returned to his home in Indiana, Friday.

HANKS
GRANT COUNTY

Cordell Beach is in the St. Elizabth Hospital recuperating from an appendix operation.

Mr. and Mrs. Esmond Webster entertained Friday in honor of Miss Vivian Beach's 13th birthday the following guests: Mr. and Mrs. Orville Beach and daughters, Gletta and Vivian; Mr. and Mrs. Carl Thornton and daughter, Janice, Ernest Lee Tomlin, Miss Frank Webster and daughters, Jannetta and Barbara, Mrs. Chester Beach, Hubert Hall and Miss Nellie Kinman.

Miss Mary Rae Sipple was a caller of Miss Evora Webster, Friday.

Ernest Beach spent the past week in Covington.

Louisville reported that consumer buying continued to expand with retail sales volume higher than in previous week, but still six to ten per cent below year ago. Turnover in wholesale dry good markets slightly larger for the week. Backlog of orders in furniture industry increasing.

Heavy construction in Kentucky during first half of 1938 gained 48% over first half of 1937.

Constipated?
"For 30 years I had constipation, awful gas bloating, headaches and back pains. Adlerika helped right away. Now, I eat sausage, bananas, pie, anything I want. Never felt better." Mrs. Mabel Schott.
ADLERIKA
JONES' DRUG STORE
Walton, Kentucky

PUBLIC SALE
AS WE ARE GETTING OLD AND DESIRE TO RETIRE FROM THE FARM, WILL SELL AT PUBLIC AUCTION ON
THURSDAY, OCT. 6th
at 1:00 P. M. Rain or Shine
140 ACRE FARM AND TWO HOUSES
This is one of the finest farms in Boone Co., and is located
At Kensington, Ky.
2½ miles north of Walton and 1 mile south of Richwood and adjoins the James Elmore farm. There are two good houses on this place, one six-room dwelling that will make a fine country home with as many modern conveniences as can be found on a farm; second is a newly built four-room house, good cistern at both houses and at the barns; Electric lights and on good road, practically adjoining U. S. 25 at Kensington; two good barns-one large stock barn with concrete floor and eight cow stanchions; tobacco barn will hold about four acres--present base for the farm, both barns under good roof and in good condition; two good ponds and six fine springs furnish an abundance of water for the farm and livestock; about fourteen acres in good standing timber, at present the farm is nearly all in grass with the exception of a few acres that were cultivated this year.
THIS FARM LAYS WELL AND CAN BE CULTIVATED WITH TRACTOR
The land has been taken care of and all lays so that it can be worked with ease. Excellent fence and gates. This farm will make a steady income for anyone desiring to own his own place.. Young apple and peach orchard covering about an acre, grape arbor, pear trees and other shrubs and fruits on premises. Just fourteen miles from Covington; school bus at door, and churches nearby. Stores and supplies at Richwood and Walton. This is the opportunity to buy a real farm at your figure. Come and see it before the sale.
CASH PRIZES WILL BE GIVEN AT SALE
TERMS MADE KNOWN ON DAY OF SALE
D. O. Hudson & Wife, Owners
Col. W. B. Johnson, Auctioneer

SALES Ford SERVICE
LATONIA MOTOR CO.
EDGAR HANAUER
ALL MAKES OF USED CARS
3820 Winston Ave., Latonia, Ky.

MAPLE TREE TAVERN
1 Mile South Of Walton
Dancing Nightly
All Popular Bottled Beers Served at Its Best
Jack Corbin, Prop.

HEAT WAVES COME AND HEAT WAVES GO BUT WANT AD BARGAINS GO ON FOREVER PHONE 30 TODAY

National Fox Hunt To Be Held Week Of Nov. 13

Advance registration of guests and members, indicate that the 45th Annual Meeting of the National Fox Hunter's Association, which will be held in Winchester, Ky., during the week of November 13th, will draw the largest crowd ever gathered to participate in the Annual Field Trials.

A full week's entertainment for the visitors is being planned by a local Executive Committee headed by Addison T. Whitt of Winchester, Mayor D. B. Scobee and Clark County Judge Joe S. Lindsay, ardent fox hunters themselves, which is working in cooperation with W. H. Stovall of Stovall, Mississippi, and James M. Hill of Bowling Green, Kentucky, President and Secretary-Treasurer respectively of the National Association.

Winchester, a city of 9,000, situated in the center of Eact-Central Kentucky's picturesque hunting country, 18 miles east of Lexington, is renowned to fox hunters for its beautiful scenery, traditional hospitality and for the abundance of foxes found there.

Supplementing its hotel accomodations for the hundreds of out-of-state guests will be scores of spacious residences, rooms in private homes, apartments and Tourist Homes and Camps. The Housing Bureau for the Trials, has been set up in the chamber of Commerce offices in Winchester.

The 18th Chase Futurity, most important national field trail for foxhounds, has closed with 237 entries the greatest number in the history of the event.

Kentucky leads with 66 entries, Ohio with 32, Mississippi 25, Georgia 17, Florida 14, Tennessee 13, Alabama 13, North Carolina 7, Indiana 6, Texas 5, Iowa 5, West Virginia 4, Rhode Island 4. Entries have also been listed from New York, Massachusetts, Pennsylvania, Missouri and Arkansas.

In addition to the hundreds of foxhunters, an equally large number of spectators are planning to attend the National sporting event, due to Winchester's central location and the widespread interest in foxhunting over this section of the nation.

FOR SALE....

The many For Sale Classified Ads in the Walton Advertiser are a fine demonstration of the value we deliver at such a low cost. You can sell a silo, sheep, seeds, or many surplus articles on your farm for only a few pennies.

EAGLE TUNNEL
GALLATIN COUNTY

Mrs. Pearl Boaz was shopping in Glencoe, Tuesday morning.

Mrs. Lee Hon has been visiting her son, Alva Hon and family the past week.

Miss Maude Boaz spent Tuesday night with her aunt, uncle and cousins, Mr. and Mrs. Charley Marksberry and family.

Milt Boaz spent from Saturday until Monday with her son and family, Mr. and Mrs. Chester Boaz of Jonesville.

Miss Mary Evelyn Spencer and Maude Boaz called on Mrs. Willie Blane Spencer, Saturday afternoon.

Miss Mary Lillard called on Miss Lillian Boaz, Thursday afternoon.

Miss Lillian Boaz is spending this week with her brother of Jonesville.

Miss Martha and Anna Ruth Miller spent Sunday night with their aunt and uncle, Mr and Mrs. Samuel T. Rodgers.

Upton Densler spent from Friday until Sunday visiting his sisters of Jackson Landing.

Mrs. Grace Spencer spent Sunday with her parents and brother, Mr. and Mrs. Floyd Peak, and Wallace.

Gale Hon called on his uncle, Alva Hon, Monday.

Mr. and Mrs. Chester Boaz of Jonesville and Mrs. Laura Farmer called on Mr. and Mrs. Milt Boaz, Monday.

We are glad to welcome into our neighborhood, Mr. and Mrs. Charlie Webster and family, who have moved here recently.

Several from near here attended church services at Glencoe, Sunday night.

Mr. and Mrs. Temp Courtney of Warsaw Heights spent the week-end with their daughter, Mrs. Wm. Wallace and family.

Miss Gaynelle Gross spent Friday night witn Miss Dorothy Hopper.

Mrs. Katie Gross visited her mother, Mrs. Lucy Ryle last Friday. C. B. Sisson of Lakeland were week-end guests of John Rider and family.

Mrs. Lucy Reffett called on Mrs. Katie Grass on Thursday afternoon Mrs. John Wallace and children spent Friday with her parents, Mr. and Mrs. John Rider.

O. B. Courtney visited his brother Will Courtney and family, Sunday.

Mr. and Mrs. Joe Lillard have moved to La Grange, where Joe has employment.

Mr. Lon West and family are moving to the Mountjoy farm this week.

Mr. and Mrs. Wm. Wallace were Sunday afternoon guests of Leonard Noel and family and Willie B. Spencer and family.

Mr. and Mrs. John Wallace and family spent the week-end with his parents, Mr. and Mrs. J. E. Wallace.

Miss Gaynelle Gross spent Sunday afternoon with Mr. and Mrs. Dewey Odor

Mr. and Mrs. Taylor, who lives on the Mountjoy farm are moving to Indiana this week.

Elmer Elliston and son were callers in this neighborhood this week buying stock.

State 4-H Leader Speaks To Utopia Members Here

Mr. J. H. Whithouse, State Leader Junior Club Work spoke to Utopia club members at their regular September meeting to be held at the home of Miss Mary Rector near Petersburg, Thursday, evening, September 22nd at 7:30 p. m.

Mrs. Whithouse states that the Boone County Utopia Club No. 2 is the oldest Utopia club in the state. The club at the present time has sixty members who are studying improved agricultural and home economics practices.

Additional features on the Thursday evening program include discussion on (1) Farm Account, led by B. C. Stephens, chairman of Farm Account group, (2) Home budgeting led by Lucile Stephens, chairman of the budgeting group (3) Know Kentucky, led by Mary Rector, chairman of the general discussion group.

Special recreational features will be under the supervison of the girls in the club. The boy's group the past year scored highest in achievement and will be special guests in the recreational events of the meeting.

CINCINNATI CATHOLIC WOMEN'S SYMPHONY TEA

The coordinating committee for Catholic Women's groups, with Mrs. Anthony B. Dunlap as chairman, will do its party toward the furthering of the Cincinnati Symphony by presenting its tea on Friday afternoon, September 30th, from 3 to 5, in the dining room and lounge at the Cincinnati Catholic Women's Club House, at 518 East Fourth Street.

The purpose of the tea is to coordinate the interest of all Catholic groups throughout greater Cincinnati, according to an announcement by Mrs. Alfred Bernens, chairman of the Symphony Committee for the Cincinnati Catholic Women's Association. Assisting Mrs. Bernens are; Mr. Frederick Wallis Hinkle, Mrs. Albert Gates, Mrs. Thomas Hogan, Jr., Mrs. Joseph J. Himmel, Jr., Miss Louise Kleve, Mrs. Lawrence H. Kyte, Mrs. Frank A. Mackentepe, and Miss Mary Walsh.

Homemakers Study Home Improvements

Boone County Homemakers will study a home improvement project this fall and winter according to Mary Hood Gillaspie, Home Demonstration Agent. Homemakers selected this project from a list including, Home Improvement, clothing and foods. The project has been divided into seven months' work. The work for each month will be as follows—October—Removing finishes from old furniture; November—Applying new finish; January—Canning chairs; March—Rush bottoms for chairs; April, May and June—Slip Covers.

The first training class will be held Wednesday, September 28th, 10:00 a. m. to 3:00 p. m. (slow time) at the office of the Home Demonstration Agent in Burlington. Miss Ida C. Hagman, home improvement specialist, University of Kentucky, will conduct the training classes.

Two project leaders from each club have been selected to attend the training classes and take the lesson back to the local clubs. They are as follows—Mrs. John L. Vest and Mrs. J. C. Bedinger, Walton; Mrs. Harold Gaines and Mrs. Alberta Greene, Burlington; Mrs. Clyde Arnold and Mrs. C. F. Blankenbeker Florence; Mrs. Bessie Roberts and Mrs. Carl Carl Campbell, Bullittsville; Mrs. W. T. Renaker and Mrs. R. C. Gibson, Verona; Mrs. Gertrude Tinkelenberg and Mrs. R. S. Hensley, Grant; Mrs. Mary Berkshire and Miss Edna Berkshire, Petersburg; Mrs. Elizabeth Morehead and Mrs. Oscar Fugate, Taylorsport; Mrs. Geo. Casper and Mrs. Bertha Conrad, Hebron; Mrs. James Dye and Mrs. Geo. Kottmyer, Constance; Mrs. J. C. Taylor and Mrs. Jake Cleek, New Haven; Mrs. Christena Kirtley and Mrs. William Wilson, Hamilton.

SALE BRINGS GOOD RETURNS

The auction sale of Mrs. Nannie Hisle at Walton last Friday, September 23 was a complete success according to Berry Johnson, the auctioneer. A quantity of household furniture was sold that had not been intended to offer, but the crowd was in a buying mood, and Mrs. Hisle instructed it sold.

ASK ANY OF OUR CUSTOMERS
THEY BOUGHT BECAUSE THEY SAVED MONEY
We sell better shoes for less and prove it. Nationally known brands at popular prices.
We Fit "The Hard-to-Fit"
Forward Northern Kentucky Value Demonstration Week Buy at Home!
QUALITY SAMPLE SHOE SHOP
OUR ONLY LOCATION
627 Madison

TAKE'EM AWAY
$30,000 WORTH
Of America's Finest
RUGS-CARPETS AND LINOLEUM
SLAUGHTERED
LOST OUR LEASE — MUST GET OUT
WASHABLE WINDOW SHADES WITH ROLLERS
SIZE 36x6 27c 38x7 47c 48x7 67c
HEAVYWEIGHT RUGS—ARMSTRONG and GOLD SEAL
These are not just felt base rugs, but the best money can buy
9x12 $4.97 11.3x12 $5.97
QUAKER RUGS 9x12 $1.67 THROW RUGS 27x54 97c
INDEPENDENT LINOLEUM AND CARPET CO.
531 MADISON AVE (OPEN EVERY EVENING) COVINGTON

OVER-STOCKED SALE!
$20,000 STOCK SACRIFICED
We Need the Room for Our Fall and Christmas Merchandise
Reg. 2.25 House PAINT— Guaranteed-Gal. $1.45
Inside and outside---All colors Reg. 1.50 Red Roof and Barn PAINT—Heavy— $1.00
Covers 500 Sq ft.
PURE ASPHALT & ASBESTOS ROOF COATING 25c
Will prevent leaks in 6 gal. kits—per gal. Reg. 50c gal. value
100% PURE LINSEED OIL 75c gal
GUM TURPENTINE In Your Container 35c gal
PUTTY—1 lb. Can 5c
75c ROASTER-Blue Enamel-7 lb. bowl 49c
35c Preserving Kettle 8 qt. Grey Granite 19c
35c Soup Kettle 6 qt. Gray Granite 19c
35c Dish Pans 14 qt. Grey Granite 19c
10c Dinner Plates 6 for 25c
10c Soup Plates slightly improved, 3 for 25c
50c Oven-Proof Caseroles (slightly damaged) 19c
$1.25, 3 pc. Skillet Set; (cast Iron), sale price 88c
$1.25 Dutch Oven (cast Iron), sale price 88c
$1.25 Chicken Fryer (cast Iron), sale price 88c
$1.25 Electric Iron 1 year guarantee 88c
35c Mop No. 14 19c
60 Clothespins less than 2c dozen 9c
Cups & Saucers slightly damaged 3 for 10c
GORDON'S
264 PIKE ST. at 9th
COVINGTON KENTUCKY

Classified Ads

The Classified Ads. are Absolutely PAYABLE IN ADVANCE.

Ads in this column, 2 cents per word, first insertion; each additional insertion, 1 cent per word. Minimum charge 25 cents. Lost and found free.

FOR SALE

FOR SALE—Six well-bred Bird Dog Puppies. Black and Brown markings, nine weeks old—priced for quick sale. Pete Stephens, Burlington, Ky. Phone Burlington 30 or 19

FOR SALE—New clean baled Straw. Call Mrs. J. E. Hogrefe, Independence 457. 49-3tp.

FOR SALE—Purebred ewes, 18 head, large type, age 2 to 5. Four-year-old registered ram. Priced $170 if taken at once. Fresh Jersey Cows, one with second heifer calf, 2 with first heifer calves; also one good two-year-old Jersey bull all eligible to register. J. W. Ewbank, The Elms Stock Farm, Warsaw, Ky. Phone 777. 48-3tc

FOR SALE — McCormick-Dearing tractor and one ensilage cutter. Both in good condition. Calvin Cross, Burlington, Ky. 48-3t.

FOR SALE—Coal heaters, $3.00 up; Circulating heaters, $10.00 up; Cook stoves, ranges $5.00 up. All kinds of storage goods. H. Beck Furniture Company, 226-228 Pike St., Covington, Ky. 49tfv

FOR SALE—Sweet clover seed, domestic, white and yellow bloom. Fred Ford, Mt. Zion, Ky.

FOR SALE—New Sorghum, B. F Bedinger, Walton, Ky. 491.

FOR SALE—Rams, thorobred Shropshires, "State Fair Prize-winners". Priced to sell Whitney Gross, Glencoe, Ky. Phone Warsaw, 779. 482tc.

FOR SALE—Farm owned by Mrs. J. L Waller on New Sugar Creek Road, 1 1-2 miles from Glencoe. 116 Acres, 4 room-house barn and outbuildings. For sale reasonable For information see or write, Mrs. J. L. Waller, Glencoe, Ky. 482tp

FOR SALE—Three Angus bulls "Yearlings", 25 head sheep, one to four years old, 20 head sheep, one to five years old, 1 yearling ram, will trade. C. C. Kemper, Warsaw, Kentucky. 482t.

FOR SALE—Short Horn cows and calves, heifers and bull. Registered stock. J. C. Bedinger, Walton, Ky. 492tc

FOR SALE—26 fine ewes, age from 1 to 5 years old; and a fine Southdown buck. J. D. Powers, Verona, Ky. 49-3tp

FOR SALE—Buff Rock early March pullets, Mrs. G. H. Moore, Walton, Ky. 49-1tp

FOR SALE—Pigs, eight weeks old. George Menke, Walton, Ky. 492p

FOR SALE—Late 1933 Ford V-8 Coach. Excellent Mechanical condition. Good paint, Radio, Heater and other extras. Rubber is fine for a used car. Can be bought right of sold at once. Come and see us if interested or call for particulars. Walton Advertiser.

WANT TO RENT

WANTED TO RENT—Farm of about 15 or more acres, Electricity desired. Cash monthly rent. References. Tel In. 1615. Ged Eldred, Piner, Ky, Route 1. 47-9p.

9. True. President Lincoln and President Jefferson Davis ofthe Confederate States were both born in Kentucky. Lincoln near Hodgenville and Davis at Fairview.

FOR RENT

FOR RENT—Farm 180 acres. General farming; tobacco. Reference required, J. H. Nelson, M. D. 1101 Park Drive, Park Hills, Covington, Ky. Phone HEmlock 6223 48tfc

MISCELLANEOUS

SILO FILLING—75 ton or over 35 cents a ton. Under 75 ton 40 cents W. R. Kenney, Walton, Ky., phone Walton 139x. 45c

10. True. It is a mammel.

L. & N. INSPECTS RAILS WITH NEW SPERRY DEVICE

Since it has been demonstrated that an ounce of prevention is worth a pound of cure, the Louisville and Nashville Railrod periodically tests the steel rails in its main track for hidden defects. The ingenious contrivance that does the testing, the Sperry Rail Detector Car, is now on the lines of the L. & N. and examined the rails through Walton several days ago.

This mechanical diagnostician equipped with the most modern devices for testing rail in track, moves along at a speed of about 7 miles per hour under its own power, hunting and finding existing flaws, if any.

It employs a low voltage electric current, created by two gasoline driven generators, to set up a magnetic field around each rail the car passes over. Conditions within this field are recorded on a chart within the car by a pen which traces a straight line in the absence of flaws. When an irregularity disturbs the field, the pen deviates from its straight course and simultaneously an automatic paint gun spray a spot of paint on the rail at the point where the disturbance occured. The operator stops the car and makes a hand test with a delicate meter to determine the extent and nature of the flaw, makes a report to railroad officials who immediately have the defective rail replaced before the flaw can assume dangerous proportions.

Sperry Dector Cars have been testing L. & N. rails periodically since 1930. The last previous inspection was completed February 1, 1938, when 2234 miles of main line track were gone over. The present examination, which will cover 2,400 miles, is expected to be completed about December 1, 1938.

During the first six months of 1938, the Sperry fleet tested 35,4[illegible] track miles, an increase over [illegible] previous corresponding year. Their method of "Safetyizing" the rails is gaining favor steadily with railroads in America, Canada and Europe. It is characterized by rail officers as one of the greatest contributions to safety assurance yet developed.

The L. & N., along with other American railroads, takes great pride in its Safety record, and is constantly striving to improve it, both in respect to patrons and employes. There were only three fatalities as a result of train accidents on American railroads in 1937; there has not been such a fatality on the L. & N. since 1917.

JEWS WELCOME TEIR NEW YEAR, 5699

Crowded temples and synagogs of Greater Cincinnati welcomed the Jewish New Year Monday—the first day of Tishri in the year 5699, according to the Jewish ecclesiastical calendar.

The Rosh Hashanah (New Year's) messages at opening service Sunday evening urged patience and faith that the intolerance of today will reach an end.

The holy day also marks the beginning of the 10-day period of reflection on past sins which culminates in Yom Kippur (the Day of Atonement) on October 5.

THE NEW JAMES THEATRE
Walton, Kentucky
The Show Place of Northern Kentucky
TONIGHT-BARGAIN NIGHT-ADMISSION ONLY 10c TO ALL
VICTOR MACLAGLEN—BEATRICE ROBERTS
in
"THE DEVILS PARTY"
THURSDAY, SEPTEMBER 29th
ONE SHOW AT 7:30 P. M.
PRESTON FOSTER—PATRICIA ELLIS
in
"The Lady In The Morgue"
FRIDAY, SEPTEMBER 30th
ONE SHOW AT 7:30
ADMISSION 10 AND 30c
DOROTHA LAMOUR-BOB BURNS-MARTHA RAYE-RAY MILLAND
in
"TROPIC HOLIDAY"
SATURDAY, OCTOBER 1st
TWO SHOWS AT 6:45 AND 8:30 P. M.
ADMISSION 10 AND 30c
DICK POWELL-PAT O'BRIEN-PRISCILLA LANE
in
"The Cowboy From Brooklyn"
SUNDAY, OCTOBER 2nd
Special Matinee Price 15c at 2:30—One Evening Show at 7:30
Your Big Bargain Night Attraction—10c Admission to all
JOHN BOLES-MADGE EVANS-BRUCE CABOT
in
"SINNERS IN PARADISE"
MONDAY, OCTOBER 3rd
SHOWS AT 6:45 AND 8:30 P. M.
SALLY EILERS—PAUL KELLY
in
"The Nurse From Brooklyn"
TUESDAY, OCTOBER 4th
ADMISSION ONLY 10c TO ALL
AN IMMORTAL STORY OF IMMORTAL LOVE
HELEN HAYES—GARY COPPER
in
"FAREWELL TO ARMS"
WEDNESDAY, OCTOBER 5th
ONE SHOW AT 7:30—ADMISSION 10 AND 30c
COMING SOON—ALEXANDERS RAGTIME BAND—WAIT AND SEE IT AT HOME

University of Ky. Library

FINE OF $20 TO $100. FOR CUTTING, TEARING OR MUTI[illegible] BOOKS, [illegible] PAPERS OR PERIO[illegible] BELONGING TO PUBLIC LIBRARIES
See [illegible] Statutes [illegible]

WALTON ADVERTISER

"NORTHERN KENTUCKY'S LEADING WEEKLY NEWSPAPER"

Devoted To The Interests of Boone, Kenton, Gallatin and Grant Counties---Consolidated with Kenton-Campbell Courie

Subscription $1.50 Per Year In Advance | WALTON, KENTUCKY, OCTOBER 6, 1938 | Volume 23, Number 50

Popular Walton Athlete Dies Saturday Afternoon Following Serious Illness

Paul DeMoisey Passes After Being Stricken At K. E. A. In April

Paul Barry DeMoisey, well-known basketball and baseball star, died at the home of his parents, Rev. and Mrs. R. F. DeMoisey, Saturday at 1 p. m. following a lingering illness that had failed to respond to treatment. He was stricken last April while attending K. E. A. convention in Louisville, and although he received the most expert medical attention in the Grosse Pointe Hospital, near Detroit, he failed to rally, and passed from this life suddenly of plumonary tuberculosis. He was 22 years old, born January 7, 1916, and lived his entire life in Walton, with the exception of the time off to school.

Early in life he chose Christ and joined the Florence Baptist Church, of which his father is pastor, and remained one of the most popular young men in the Sunday school and church work. However his achievements in athletics and as a member of the student body at Eastern State Teachers' College was to bring him fame and a multitude of friends.

While a student in high school here he became one of the outstanding basketball players of the country, and when he entered college at Richmond, he became that institution's outstanding basketball and baseball star. He was captain of Eastern's basketball team in 1936-37, captain of the baseball team in 1936-37, President of the "E" Club, President of the Physical Education Club, Advertising Manager for Milestone, the college annual, and a member of the Northern Kentucky Club. In high school he was captain of the basketball team in 1931-32 season, and 1932-33 season, and was chosen as the most valuable player in the district and regional tournament in 1933.

During his Senior year at Eastern Paul was voted most popular man on the campus, and was a four-letter player at that school. He also played baseball in the Piedmont League.

(Continued on page five)

VERONA HOMEMAKERS TO MEET FRIDAY

The Verona Homemakers Club will meet Friday, October 7, at 10:00 a. m. in the Verona School building.

The subject for the day is "Removing Old Finish From Furniture."

One of the features of the program will be a covered dish lunch served at the noon hour.

Anyone interested in refinishing furniture are invited to attend and get complete information from the instructions of Miss Mary Hood Gillaspie, County Home Demonstration Agent.

Miss Lillian Harrison, is President and Mrs. W. B. McCormic[illegible] is Secretary and Treasurer of the club.

WRONG PRICE BRINGS SEVERAL SALES

In the Walton Dry Goods Store advertisement last week, the price of Cloth-of-Gold print was printed at 29 cents a yard, when the price should have been 22 cents a yard. Despite the mistake Mr. Percival, proprietor of that popular store, reports that several inquired for that item. Although the Cloth-of-Gold Print sold at a much higher price, he is featuring all the new Fall patterns at 22 cents a yard.

Our Service is Available to All— Regardless of Financial Conditions.

CHAMBERS and GRUBBS Funeral Home WALTON, KY.

Local Girl Wins True-False Prize

This week the efforts of Miss Margaret Kaub will be rewarded with a dollar bill, and the fourth week of this interesting game was closed. The questions are getting more complicated, and the answers are more elusive than ever. At the same time, the readers are showing more interest in this pastime, and several have expressed their intentions of entering their list next week.

Entries from other states are pouring in, and those close at home are bringing them in, sending them in, and mailing them in, until the judges are swamped with lists to pick from. Sometimes it becomes difficult to chose the winner, and the judges have to go into the famous "football huddle" to select the best entry.

The answers to the questions of "Is It True or False" appears each week in the Classified ad column on the back page. Look for them.

ERLANGER MAN HELD ON FUGITIVE CHARGE

James K. Hicks, who authorities say is wanted in at least six states, was arrested at his home Saturday night as a fugitive from justice. It was alleged he jumped a bond of $1,000 after being arrested on a charge of having passed a worthless check for $250.

Special Deputies Modesta Gentillina and John McCann of St. Louis traced Hicks to Erlanger. They and Kenton County police caused his arrest. Hicks had been sought on a bench warrant issued in Kenton Circuit Court after his indictment last February on charges of obtaining money under false pretenses.

Habeas corpus proceedings were instituted by John T. Murphy, attorney, to effect the release of Hicks.

Gentillini and McCann had been given power of attorney by the persons who had signed Hick's bond at St. Louis. Under the law a bondsman may return without requisition papers a person to the place where the bond was signed. When this was brought up yesterday, Judge Northcutt held that the bondsman could not transfer this right by power of attorney, but could enlist aid in having the person returned to the court in which the bond had been given.

In the interval, Gentillini and McCann have endeavored to have requisition papers forwarded. William

(Continued on page five)

C. C. C. SEEKS 60,000 MEN TO FILL VACANCIES THIS MONTH

The Civilian Conservation Corps announced recently it would enroll about 65,000 men in a replacement program from October 1 to 20. The men will fill vacancies caused by departure of present enrollees who have accepted private employment or whose terms have expired.

RISING SUN PLANS CARNIVAL OCT. 14-15

The annual Legion Carnival which has been staged in Rising Sun for the past several years, has been converted this year into a Fall Fun Frolic which will be held in this town Friday and Saturday, October 14 and 15. Giving promise of being something different in the way of public entertainment, huge crowd are expected to attend the two-day event.

In addition to the usual carnival rides, the celebration will be more of a local nature than ever before, with a Soap Box Derby being scheduled for the high light of the second day. Radio talent, contests of all kinds in which everybody will have an opportunity to join, and on old fiddlers' contest are only a part o. the full two-day program planned.

The Rising Sun Rotary Club is cooperating with the Noah O'Banion Post of the American Legion in staging the affair, and other organizations and clubs of the city are making plans to aid in making it a success.

The Soap Box Derby, the only one to be held in this part of the country this season, will be open to contestants of nearby counties with the only regulations being those of the National Soap Box Derby contests. Generous prises, which are to be announced later, are to be given to the winners.

James Theater to Celebrate National Picture Week Here

Modern Theater Opened About Six Months Ago

Do you know that less than a year ago the people of Walton and surrounding community had to rely on Covington and Cincinnati for their entertainment? It was at that time that James E. Falls, manager of the James Theatre decided to give Walton the finest theatre of any town its size, and since opening the James Theatre less than six months ago over 60,000 people have attended the show place. You will always find the latest pictures at popular prices, and in appreciation for the splendid attendance and cooperation James E. Falls is setting this coming week a the biggest week at the show, and he is also cooperating with National Picture Week. He has booked for this occasion the best pictures available.

You will want to see all of next weeks shows, and they are as follows: "Letters of Introduction" Oct 12; "Professor Beware," Oct. 13; "Bulldog Drummond in Africa," Oct. 14th; "Little Miss Broadway," Oct. 15; "Mad About Music" Oct. 16; "Safety In Numbers," Oct. 17; and for two days "Alexander's Ragtime Band" Oct. 18-19; "Keep Smiling," Oct. 20; "Girls for Sale," Oct 21; and "Spawn of the North," Oct. 22.

Watch for a spook and horror show "Frankenstein" and "Dracula" on a double program coming soon.

ENTERTAINS DIVISION WITH DINNER FRIDAY

The local division of the Community Public Service Company, under the direction of R. M. Hall, manager for Boone, Kenton and Grant counties, entertained forty-six members of the Kentucky unit of that company, and two members from the Fort Worth, Texas, general office, with a delightful dinner at Green Lawn Friday evening at 5:30.

Speakers at the banquet included R. L. Bowen, president of the company and J. G. Harris, sales and merchandise manager from Fort Worth; M. P. Bray, Columbia; Ben N. Locke, Winchester; Mrs. Mary Martin and Mr. Roy Owen, Mt. Vernon. Talks were made on Public Relations, IES Lamps and Their Sales Possibilities, and general discussion followed.

LOCAL GIRL MARRIED AT ERLANGER MONDAY

Miss Eileen Stephenson, daughter of Mr. and Mrs. John Stephenson of High School Court, and Arthur Kent of Lexington, were married Monday in Erlanger by Rev. Coots, Baptist minister. They were accompanied on their trip by Mr. and Mrs. Bobby DeMoisey.

Mrs. Kent graduated from the Walton-Verona High School last year, and has been recently employed by the DeMoisey Electric Shop. The young couple will make their home at present with her parents. They have the congratulations of the entire community.

TO GIVE HALLOWE'EN PARTY AT WALTON GYMNASIUM

The Walton Parent-Teacher Association is making plans to hold a big community Hallowe'en party for the children and grown-ups on Hallowe'en eve, Monday, October 31 at the school gymnasium. Later announcements will give more details The public is cordially invited to participate.

Called By Death

PAUL DeMOISEY

3,604 STUDENTS ARE ENROLLED AT U. K.

An all-time high of 3,604 students were enrolled at the University of Kentucky, Lexington, for the fall term of the 1938-'39 school year at the close of registeration Monday, September 26. This record surpasses by 69 the 1937 record of 3,535.

A total of 115 of the 120 counties in Kentucky were represented in the final enrollment figures, and forty-three of the forty-eight states besides Kentucky. Canada and Egypt each sent a student to the Kentucky University, to add foreign enrollment to the imposing total.

Increases in enrollment were noted in 64 of the 115 counties represented in the registration, and in 16 of the forty-three states besides Kentucky, the largest single representation being the 116 students from New York state.

Among those students registered from Boone County are James Richard Alexander, Walton; Harold Clore, Walton; James Conner, Burlington; Andrew Edwards, Burlington; Edward Owen, Cameo; Allen Kenyon, Constance; Melvin Kenyon, Constance; Julian Knippenberg, Burlington; James Sams, Florence; Kathryn Sebree, Florence; James Stevens, Burlington; Mary Stevens, Burlington.

COMMISSION MAKES EXAM ARRANGEMENT

Final arrangements for a statewide competitive examination for positions with the Kentucky State Unemployment Compensation Commission were completed today by the Merit Examination Committee for the Commission.

C. T. Edlefsen, of Boise, Idaho, personnel director for the Idaho Unemployment Compensation Commission, will be supervisor of the examinations. Mr. Edlefsen has already arrived in Frankfort and will remain here until the completion of the examinations. Members of the Merit Examination Committee are H. B. Henderson, director of the personnell divison for the Commonwealth of Kentucky; William Fraysure, state director of the Employment Service, and Dr. E. Z. Palmer, of the faculty of the University of Kentucky.

All applicants must file their applications for the positions for which they intend to compete not later than midnight Tuesday, October 25. The date the examinations will be held will be announced later by Supervisor Edlefson.

Aplication blanks for any of the positions for which competitive examinations will be held may be obtained by writing the Supervisor of Examinations, Box 67, Frankfort, Kentucky, or from the State Employment offices.

The examinations will be held simultaneously in nine cities in the state. Applicants will be notified to report for examination to the city nearest their homes. The examinations will be held in Paducah, Owensboro, Bowling Green, Ashland,

(Continued on page five)

NEWS PHOTO

WINDS GO BERSERK . . . . Boats, car and train strewn over marshes near Stonington, Conn., proved only small part of storm toll in wake of tropical hurricane which swept over seven northeastern states.

Local Merchants To Present Coupon Days Here This Week End

Twelve Special Items are Offered In Full Page Ad

This week the business men of Walton united in bringing to the readers of the Advertiser twelve special items that will merit your purchase. These items can only be bought when accompanied with a coupon clipped from this issue of the paper, and are good on Thursday, Friday and Saturday only.

Among those cooperating are James Theater, Conrad Hardware, Schneider's Grocery, Walton Garage, Walton Dry Goods Store, Walton Lumber Company, D. L. Lusby, Town & Country Shop, Community Public Service Company, Linton's Barber Shop, and the Walton Advertiser. Their advertisements will be found on page three. The coupons will be printed once a month, and the specials will be changed each appearance.

LOCAL HOMEMAKERS TO MEET FRIDAY

The regular meeting of the Walton Homemakers club will be held at the old Dixie State Bank building Friday, October 14, at 10 a. m. and will continue throughout the day.

The lesson for the day will be the refinishing of old furniture, and all members are requested to bring the following articles: something to work on (it may be a chair, small table, drawer, clock, mirror or picture frame), soft lintless rags, rubber gloves (if desired) paint brush about one inch wide (new or old), putty knife or other steel scraper with smooth edge, nut pick or small screw driver, pint jar and odd cup or glass, old piece of burlap and a chair or stool to sit on. Also dress in old clothes that you do not care to get paint on.

BUSINESS MEN TO MEET AT BURLINGTON

The Boone County Business Men's Association has issued an invitation to every merchant and professional man in Boone county to be present at a special meeting at Woodman Hall, Burlington, Monday night, Oct. 10 at 7 p. m. There are several speakers on the program, and other important business will be discussed at the gathering. Refreshments will be served.

DIES WHILE VISITING GRANDSON AT BURLINGTON TUESDAY

Ben F. Turner, 83, of Bromley, died late Tuesday night while visiting at the home of his grandson, C. B. Turner, at Burlington. His death followed an illness of three weeks.

Funeral services will be held Friday at 2:30 at the Allison & Rose funeral home, Covington. Burial will be in Highland cemetery.

Those left to mourn his passing are his widow, Mrs. Nell Turner; two sons, George Turner, Bromley, and Arch Turner, Chicago, Ill.; a daughter, Mrs. William Searp, Bromley; one brother, Charles Turner Covington; a sister, Mrs. Anna Turner, Covington; seven grandchildren and one great-grandchild.

CELEBRATES 82nd BIRTHDAY AT HOME HERE SUNDAY

Mr. J. B. O'Neal celebrated his 82nd birthday Sunday, October 2 with his family and a few friends at his home on Needmore street. He is a very active man for his age, and his many friends wish him many years of useful service.

Is It True Or False

First Prize Awarded This Week To Miss Margaret Kaub

1. The Dionnes were Greek Goddesses of the Hunt.
2. The Library of Congress is the largest in the world.
3. Iceland is warmer than Greenland.
4. The flag should be flown at half mast on Armistice Day.
5. Jack Dempsey is a famous restaurant owner.
6. A pound of lead is heavier thon a pound of feathers.
7. Lincoln is buried in Hodgenville, Ky.
8. Steam is invisible.
9. The Washington Monument is the tallest monument in the world.
10. The head of a goat is used to symbolize Rock Beer.

Advertiser Offering Huge Dictionary at Bargain

Books to Be On Display In Stores Over County In Near Future

The Walton Advertiser, in cooperation with the Consolidated Book Publishers, Inc., of Chicago, are offering the biggest buy of the year in a fine cloth bound deluxe edition Universay Dictionary of the English Language of 1440 pages, and over 200,000 modern definitions for the unheard of price of $1.98 when accompanied with a new or renewal subscription to the Advertiser.

Thhe origin, meaning, use, spelling and pronunciation of over 200,000 words of this extensive vocabulary have complied by Professor Henry Cecil Wyld, noted Oxford University linguist, aided by a staff of distinguished scholars. No cost or effort has been spared to make this work supremely reliable and useful, and its fine binding and easily-readable type makes it a book you will be proud to own.

This fine book can be obtained for the low price of $1.98, with every new or renewal subscription to this paper.

Teachers, students and others who desire to own a copy of this book can earn one be securing just six new or renewal subscriptions, and remitting the entire amount. The book will be sent postpaid.

Read the full page advertisement on page six of this edition.

Highway Patrol Retained by State

The state highway patrol, suspended last month, has resumed with a force of 80 men, rather than the 260 who formery operated under it, is was announced at Frankfort Monday.

Meanwhile, the Highway Department and attorney general's office was expected to get together and work out details so that the patrol can function on an equitable basis

It also was learned here that members of the patrol will not work out of the military department, but will be under the control of Robert Humphreys, highway commissioner.

Their duties under the new setup, it was said, will be confined entirely to highway problems. Gambling raids and acting as chauffeurs for political aspirants will not be foisted upon members of the force, it was understood.

CONTRACTING FIRMS DRAW BUILDING PLANS

With the Fall building season over half gone, Nicholson & Company of Walton report that building construction for Northern Kentucky has been far ahead of expectations. At present Kyle Nicholson, a member of the firm, is preparing the final plans for a new school house to be constructed in Burlington, also plans for an addition to the present Boone Couty Court House. He is also drawing plans for a new residence for Mr. and Mrs. Howard on Hicks pike.

Raymond Nicholson, another member of the building firm, recently drew the plans for a residence to be built for Mr. and Mrs. Clifford Powers.

PORTRAITS NOW AVAILABLE FROM LOCAL PHOTOGRAPHER

Portrait and commercial photography is now available to citizens of this section through the services of R. C. Brakefield, well-known resident, who recently installed several high-priced pieces of equipment for taking, finishing and enlarging of photographs. He has had several years of practical experience, and can make portraits in your own home on appointment.

SERVICES AT METHODIST CHURCH SUNDAY

Services will be held Sunday morning at the Walton Methodist church with Rev. R. R. Rose bringing the message. Sunday school will start at 9:45. The evening services will be dismissed for the closing services of the Christian church revival.

LATE ADVERTISING CROWDS OUT MUCH READING MATTER

The late arrival of several advertisements, from which this newspaper derives its largest source of income crowded out the continued story and farm and home page. The features will be back next week in enlarged form.

INSTITUTE AT FALMOUTH

The Covington District of the Methodist church will hold an all-day missionary meeting at the Falmouth Methodist church next Tuesday. The session will convene at 10 a. m. Luncheon will be served at the church.

EYESTRAIN MARS Beauty

Glasses Banish Ugly Wrinkles

Squinting detracts beauty and this is but one indication of defective eyesight. New smart glasses are highly attractive.

DON'T WAIT . . Have Your Eyes Examined Today

Remember . . . glasses are prescribed only if needed. Our office assure you faultless attention in every detail.

DR. H. C. ARNZ with MOTCH Jeweler

613 MADISON AVE. COVINGTON, KY.

Established 1857

Walton Advertiser

The Walton Advertiser, Established 1916
The Kenton-Campbell Courier, Established 1937
Consolidated June 1, 1938

Entered as Second Class Matter January 1, 1916, at the postoffice at Walton, Kentucky

JAMES H. JUMP, Publisher and Owner
ROBERT O. DARLING, Editor, And Business Mgr.
MARTHA R. WALLACE, Advertising Manager
WILLIAM W. JARRELL, Plant Superintendent

Obituaries, Card of Thanks and all matter, not news must be paid for at five cents per line.

Foreign Advertising Representative
AMERICAN PRESS ASSOCIATION

MEMBER
KENTUCKY PRESS ASSOCIATION
ORGANIZED JANUARY

Paul "Cack" DeMoisey

Walton has lost one of it's finest and most popular young men in the passing of Paul "Cack" DeMoisey on Saturday afternoon. Stricken ill last April while attending K. E. A. in Louisville, he had been fighting a losing battle to regain his health.

Paul gained nation-wide reputation as a basketball and baseball player while attending Eastern State Teachers College at Richmond and was chosen as the most popular student on Eastern's campus. After graduating from college he accepted the position as coach at the neighboring Simon Kenton school, and was forced to relinquished this post by his illness.

The homage paid this young man by his friends and neighbors Sunday and Monday belittles any words we might write about him. Always smiling, always having a kind word, and always willing to lend a hand, he will always be remembered, even though he has preceded Home before us.

:o:

The European war scare has so far relieved Kentucky voters of a political pot heated to the boiling point, all of which is something to be thankful for.

:o:

National Picture Week

The James Theatre, in cooperation with over seventeen thousand moving picture houses, will feature National Picture Week during October 10 to 20. Many of the recently released top-billed shows will be offered to local theatre-goers, for their entertainment by James Falls, proprietor of local movie.

For the past several months the James Theatre had been showing first-run films that are direct from the big-time houses in Chicago, New York, and other leading movie centers. At admission prices within reach of all, they have been entertained by million dollar Hollywood productions.

:o:

The four-power Munich conference was a complete success—for Fuehrer Hitler.

:o:

The Wrong Kind of Hops

National headquarters of the Republican and Democratic parties in Washington report the Republicans as greatly encouraged by the primaries in Wisconsin, where their candidates polled more votes than the Progressives or the Democrats. The Republicans have been claiming that they would win between 75 and 100 new seats in the Congressional election. They are encouraged in this belief to the point of hilarity by the Gallup poll which shows that they will win 60 more seats.

On the other hand the Democratic headquarters, headed by James A. Farley say that the Republicans "are feeding on the wrong kind of hops" and predict an other New Deal landslide.

:o:

Severing 200 State Patrolmen from the payroll may mean that 1,000 votes are "gone with the wind."

:o:

Death

Death, what is it? Nobody knows. We only know that it is, and that it is coming to every being

While a veil of mystery hangs over death, every thoughtful person has pondered its mystery, and wondered what death will mean and bring to him.

We have wondered if death opens up the fields of eternity, and if when we die our minds shall be unshackled and we shall in a moment of time come into the enjoyment of that knowledge of truth for which we have longed and striven so hard to attain and yet have fallen so far short that we feel we have not begun to learn anything of the truth that lies out before us, and yet the craving has become more intense. We wonder if when we die the undying and unsatisfying and intense craving for beauty and harmony that arises out of the depths of our spiritual being shall be satisfied. Oh, what will death bring?

Just the other day a good man said to us, "I welcome death." We learned that this man has traveled a long and rugged way, and there are thousands who, like Job, are saying down in the depths of their souls, "My soul is weary of life." They have been trampled on, they, like their Master, have been betrayed. Many times they have gone up the hill of Calvary with no Simon to carry their Cross, and life to them has lost its poetry, its music, its longing and they would gladly die. To all distressed souls and restless spirts, let us urge that you think less of death and direct your thoughts more on the life that now is an opportunity to prepare for the life to come.

Paul passed the long, rugged way of persecution, and there were times when he gladly would have chosen death, but by the grace of God he rose to the sublime heights of a conquering faith when he declared, "Oh, death, where is thy sting, Oh, grave, where is thy victory? The sting of death is sin, but the strength of sin is the law. But thanks be to God, which giveth us the victory through our Lord Jesus Christ." Therefore, be ye steadfast in your faith, unmoved in your devotion and loyalty to Christ, and always abound in your good works, for you are not suffering and laboring in vain in Jesus Christ."

Death will bring to you the Elysian Fields of glory, where you will mix and mingle in conscious fellowship with the Prophets and Apostles of the ages and the Saints of all times, and join in the hallelujahs of the redeemed throughout the cycles of eternity.

:o:

The dove of peace is flying high, but for how long?

:o:

Auto Fatilities Decreasing

A recent editorial appearing the daily press quotes figures to show that traffic accident fatilities are on the decrease in the face of a slight increase in mileage figures. Their figures were for the last nine months period.

The average motorist is coming to realize that fast driving is only endangering his life, as well as those of every driver he meets or passes. Modern high speed automobiles can be a vehicle of horrible death as well as of comfort and convenience.

Sooner or later the motoring public will have to get the fact through its head that the present slaughter on highways is criminally needless. Moderate speeds save gasoline, wear and tear on your car, and save the risk on your life.

:o:

Virginia tobacco averaging from $21 to $25 is good news to all Kentucky tobacco growers, and also to people generally.

:o:

Mayor Schultz objects to Louisville being made the "guinea pig" for slum clearance experiment by the Federal Government.

:o:

A Live Wire Briar Hopper

An Explanation! Why I am having my Briar Hopper stories reprinted; all but a few of my original stories were lost in the flood, having a great many requests for the stories I am having them reprinted with the intention of putting them in book form with other interesting matter—Will S. Norris.

DIXIE STORIES, ANECDOTES, SAYINGS; SOME OLD, SOME NEW, SOME ORIGINAL AND SOME OTHERWISE

By WILL S. NORRIS
5562 Belmont Ave., Cincinnati, Ohio

Did you ever carry a pistol? I did one day. It was such a burden to me; I was ashamed of what I thought I needed it for. I was mightily glad to get rid of it. This is the story. When Ayres Academy at College Hill, Ky. was quite an educational center, when the boys and girls from the mountain counties attended, it was part of their lives not only to study hard but to have a good time. The mountain boys would fall in love with the village girls and the village boys would would fall in love with the mountain girls. By the time school was out there was some mighty serious love cases. So much so that when the mountain girls went home the village boys would go part of the way with them, with all kinds of promises that they would soon make up a party of the village boys and girls to spend not only a week-end in the mountain, but a whole week or more.

We had no automobiles or rubber tired buggies but every boy and girl owned a horse and saddle. The party was made up to make the trip to Beattyville, Lee County, Ky., as most of our girl and boy friends lived at beatyville and in Lee County. At that time it was a good day's travel on hore-back. It was on this trip I got my lesson in pistol carrying. I thought I was going to the mountains where I would need a pistol to defend myself. When we reached Beattyville the people were so nice I was ashamed to let anyone know that I had a pistol, I gave it to a friend, told him to put i t down in the bottom of his saddle pocket. I did not want to see it until I got back home.

I returned it to the person I borrowed it from, saying "I would never be guilty of carrying a pistol again." We were treated royally by our mountain friends. I decided they were God's chosen people. If you want real hospitality go to the mountains of Kentucky where you find pure Anglo-Saxon blood and people.

This reminds me of another man from the north who had business in the mountains who had heard so much about the bad characters of Kentucky he couldn't realize how nice they treated him. He was like myself, he thought he needed a pistol to protect himself. He said he did not see any need of a gun. He told me he would not need a gun if he treated the mountain people right, but if he mistreated them they would not stand for any foolishness and he would need a gun and need it good and fast.

In the days of moonshine stills in the mountains of Kentucky, a government officer was looking for stills. He told a boy he would give him a dollar if he would tell him where to find a still. The dollar looked mighty big to the boy. He said, "Mister, alright, it is a bargain." The man said, I will pay you when I come back." The boy said, "Oh no Mister! I want the dollar now, because you ain't coming back."

NOT A CHANCE

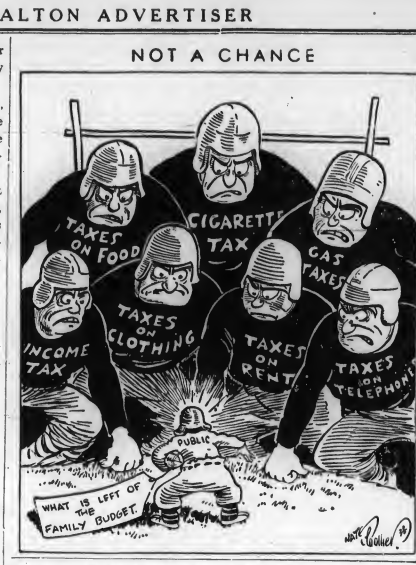

KENTUCKY HOMESPUN . . by S. F. White

Twelve Things to Remember

The value of time.
The success of perseverance.
The dignity of simplicity.
The worth of character.
The power of kindness.
The influence of example.
The obligation of duty.
The wisdom of economy.
The virtue of patience.
The improvement of talent.
The joy of originating.

Marshall Field.

• • •

The Legend of the Dogwood, by Mrs. Sarah M. Terry, State official of the Order of the Eastern Star, is worthy of a place in our scrapbooks. It has to do with the dogwood in its former grandeur, and why it is now a small and twisted tree. The legend is as follows: "At the time of the crucifixion of Jesus, the dogwood attained the size of the oak and other forest trees. So strong and fine was the wood that it was chosen as the timber for the cross. To be thus used for such cruel purpose, greatly distressed the tree, and Jesus nailed upon it sensed this and in his gently pity for all sorrow, said to it: "Because of your regret and pity for my suffering, I make you this promise—never again shall the dogwood tree grow large enough to be used for a cross. Henceforth, it shall be slender, bent and twisted, and its blossoms shall be in the form of a cross—two long and two short petals, and in the center of the outer edge of each will be nail prints, brown with rust, and stained with blood, and in the center of the flower will be the crown of thorns, and all who see it will remember it was upon a dogwood tree that I was crucified, and this tree shall not be mutilated or destroyed, but cherished and protected as a reminder of my agony upon the cross.!"

• • •

Nothing less than the shodow of a world war could have dimmed a political campaign in Kentucky. With the fall election some 30 days away when a United States Senator and nine Congressmen are to be chosen there is no great stirring to indicate the coming of such an important political event. The talk has been all war. Join any gathering of a few people engaged in conversation and one will find the topic to be war—not the election, something unusual for Kentuckians. Now that the scare is over, for the present at least, it is expected that there will be an added interest to the political battle. It is probably true the present contests will not wax as warm as in former years, due mainly to lack of interest. Among the politicians, officeholders and other beneficiaries there will be much activity including scurrying nither and yon, but the great body of the rank and file seems amazingly unconcerned as to whether Barkley or Haswell goes to the Senate. While this condition is not as it should be in an election of vital importance affecting future policies of the government, neverless it is lamentably true. The average voter takes the attitude that regardless of his vote the question will come out all right, or it is no concern of his.

• • •

"In God We Tryst" will be coming back to the nickel again, after many years. The past two five-cent pieces—the Buffalo and Liberty head, were without the motto. The new proposed Jefferson nickel will have the old motto, this the only coin not having "In God We Trust" regains that designation. Every United States coin from the lowly penny to the large silver dollar must bear five things: United States of America;" the phrase The word "Liberty;" the words "E Pluribus Unum;" the denomination of the coin, and the date of issue. The sixth—the motto—is optional. With the placing in circulation of the new Jeffersonian nickel the motto will be back, and many Americans hope it here to stay.

• • •

From an exchange we take the Motorist's prayer which is a good creed for all of us to follow. It is: Grant me a steady hand and watchful eye, that no man shall be hurt when I pass by. Thou gavest life and I pray that no act of mine may take away or mar that gift of Thine. Shelter those, dear Lord, who bear me company, from the evils of fire and all calamity. Teach me to use my car for others' need, nor miss through love of speed the beauties of Thy world. That thus I may with joy and courtesy go on my way."

• • •

In a business office a few days since we saw a card entitled price-cutters. It could have as well been dedicated to knockers and probably other classes infesting the business and social world. It follows: "My Friend, never speak unkindly of price-cutters, never knock them. Because God made them the same as he made crabs, hornets, lizards, roaches, ants, centipedes, fleas, lice bugs, wasps, snakes, skunks and other unpleasant things. In His inscrutable wisdom He made them. Why He made them, only He knows. Some day He may enlighten us—but up to now, I'll be darned if I understand.

• • •

While observing a number of soldiers passing through a town we observed that occasionally a soldier or soldiers would make motion as if throwing, and it was always when a pretty girl was on the street or in a yard. Closer attention proved the correctness of the observation. The soldier when starting on a long journey prepares to have a sweetheart in every town. He writes his name on a slip of paper with his address, and the customary "Please write." He attaches the paper to bolts, nuts, keys or anythings with sufficient weight to throw in the direction of a girl. Does he get replies? Surely, or it would not have been repeated by troopers over a period of many years.

THINGS I CAN'T FORGET

BY

C. SPENCER CHAMBERS

Tom Walsh and his patent signa, light.

Miss Frankie Poland and her engagement ring.

The wonderful teaching of Miss Lizzie Roberts.

Old Queen and the belled express wagon.

The cracking of stone, by Billy Hardwick, on the Lexington Pike.

Aunt Margaret and Uncle Lee.

Parties on the lawn, at the Lermond residence.

Henry Dahling's pet robin.

The Keely Cure Craze.

Boys running from the Grand Jury.

The Eliza Jane socials.

John Stick's silk hat.

Tim Smith and his fishing poles.

The naming of Needmore Street.

Walton incorporated the second time.

The fight for the graded school.

Sam Arnold and his log cabin work shop.

Rev. Lafayette Johnson's real sermons.

(Continued next week)

Tidbits of Kentucky Folklore

BY
Gordon Wilson Ph.D.
WESTERN KENTUCKY TEACHERS COLLEGE
BOWLING GREEN, KY.

THE FOLK MIND

I am eager to know the folk mind. This eagerness is partly scholarly and partly gossipy. I wish to know what and how the folk think so that I can judge people easily and justly. But even more than this desire to be just is the desire to know for the sake of knowing. So much has been written about folklore that is openly false that I would like to be able to show its falsity and set some one right. It is a fad in our time for many people to pretend an interest in folk things, when reality some of these people are ashamed of any folk connections they may have. No high and mighty attitude toward the folk will ever accomplish anything except a widening of the gap between classes. A belief that only the lowly and the ignorant are of the folk is utterly false; all of us, at some time or other, probably many times a day, are dependent upon the traditional as opposed to the scholarly or the scientific. A pseudo-folklore is about as genuine as the charity manifested by people who go slumming in order to see how the other half lives.

A very good experiment to try would be to put down for a single day one's impulses and decisions that are obviously prompted by tradition and not by any book knowledge. Suppose that you cut finger or get stung by a bee. Do you use the medicine that science recommends, or do you fall back instinctively on what the neighborhood used when you were younger? When some sudden trouble comes into your life, do you use the fine philosophy that you have built up, or do you resort the traditional comforts? When night comes on, be sure to remember th nothing will bite you or snatch you away, that night is just as safe as day. But you probably are still consciously or unconsciously afraid of the dark and might be made a little more sympathetic with the folks if you would study folklore at night rather than in broad daylight.

The mob spirit has been always known. Most popular heroes have been able to control this spirit to their own advantage. Not to do this has often meant defeat or death. But the mob spirit in public affairs is no more powerful or more obvious than the folk spirit in milder or calmer ways. Older than our oldest fashions in dress, now long forgotten, are fashions in thought. Houses, clothing, transportation, even speech may change rapidly, but folk attitude es are so much older than any style of clothing or transportation that they seem almost instictive. Who knows but that our folk attitudes are our most impressive inheritance from an age so far back that record ed history knows nothing about it?

Christianity has now been the religion of a large percentage of humanity for hundreds of years. But nearly every person you know, in spit of his church membership and his standing in his community, had folk beliefs that are older than Christianity. Our little superstitious observances go back, often, beyond civilization itself. Christianity has adapted some of these observances to its own use and has reinterpreted them, but there are many more that still exist and influence nearly every life. We were folk pagan folk, long before we became civilized or Christianized; hence we show our origin much as a pig show its origin. It seems almost impossible to breed out of us our basic folk feelings.

RECORD ENROLLMENT IN AGRICULTURAL COLLEGE

The College of Agriculture of the University of Kentucky of Kentucky this year has the largest enrollment in its history, according to announcement by Dean Thomas P. Cooper. A total of 560 young men and women are studying agriculture and home economics. Of the total 206 are in home economics and 357 in agriculture.

To take care of the unprecedented enrollment, it has been necessary to create new classses and sections in both fields. Usually best results are obtained with 30 persons in a class, but this year classes are crowded even though there are more of them than ever before.

Improved Uniform International | SUNDAY SCHOOL

LESSON

By HAROLD L. LUNDQUIST, D. D.
Dean of The Moody Bible Institute of Chicago.
© Western Newspaper Union.

Lesson for October 9

SPIRITUAL WORSHIP

LESSON TEXT—Exodus 20:4-6; 32:1-8; John 4:19-24.
GOLDEN TEXT—God is a Spirit: and they that worship him must worship him in spirit and in truth.—John 4:24.

"The First Commandment bids us to worship God exclusively; the Second bids us to worship Him spiritually. The First Commandment forbids us to worship false gods; the Second forbids us to worship the true God under false forms" (Farrar). Israel had lived among the Egyptians, a people known for their worship of images, and were about to enter into Canaan where there were many false gods. The Lord was therefore careful not only to forbid the worship of other gods, but also to forbid the making of images of any kind, whether they represented the many gods of heathendom, or were attempts to symbolize the true God. In studying this lesson we need to exercise care lest we miss the point by talking only of the gods of wood and stone which the heathen worship, and fail to apply the truth to any improper use of images which may prevail in our land and in the present day. Let us lay aside any preconceived notions and face the facts in the light of God's Word.

I. True Worship Required (Exod. 20:4-6).

This commandment expressly forbids idolatry in any form. The injunction is twofold. (1) Men are forbidden to make any material likeness which to them represents a being to be worshiped. It matters not whether it be an image of what men believe God to be like, or the image of an angelic being, a heavenly body, in fact "anything that is in the heaven above," or on the earth—such as a man or animal; or under the water—such as a fish. (2) If such objects have been made either by ourselves or others we may not bow down to them, nor render any service to them. Let us all examine our religious ceremonies and practices in the light of God's commandment.

Observe that obedience to this command brings rich blessing to "thousands" (v. 6), whereas disobedience is a curse not only to the man who disobcys, but also to his descendants. Spiritual blight so often runs through whole families, while spiritual life just as often blesses those who follow us. Blessed is the man who gives his children and his children's children a true spiritual heritage, but woe be unto that man who passes on the darkness and spiritual death of unbelief to his children!

II. False Worship Established (Exod. 32:1-8).

It comes to us as a real shock that a people so highly privileged, so well-instructed and so ably led as Israel should turn to idolatry. The story reveals the depravity of the human heart. Their excuse that Moses was gone was only an excuse without foundation. They did what their hearts wanted to do, and they used his absence to put forward their wicked desires.

Let us be careful lest we be misled or indeed, mislead ourselves into creating a God after the concept of our own heart and mind. We, like Israel, may be tempted to "make us gods" to which we will bow down and worship. It may not be out of place at this point to warn against a folly which seems to have laid hold of the church, that of almost deifying our Christian leaders. A man who is called to speak for God is a highly privileged man, worthy of our support and our respect. But let us remember that he is only a servant, an instrument in God's hand, and let us never be guilty of worshiping and serving "the creature more than the Creator, who is blessed forever" (Rom. 4:25).

III. True Worship Defined (John 4:19-24).

One would suppose that a truth so vital and fundamental as that stated in these verses would long ago have completely saturated the life of the church as well as of the individual believer. "God is a Spirit, and they that worship him must worship him in spirit and in truth."

Even in this year of our Lord 1938, countless men and women still believe that worship has something to do with place (vv. 20, 21) or race (v. 22) or some outward ceremony or rite or formula. What a pity that this should be true when the gracious and delightful way to worship is through personal spiritual communion between God and man.

Deadening formalism is not our only enemy. There is the powerless preachment of modernism—and in all honesty must we not admit that even some so-called fundamentalism has in many respects lost the true spirit of the faith for which it rightly contends. We who cherish the truth of God's Word will shun modern liberalism. We may not be tempted to obscure the worship of God by formalism. But we may be in danger of a dead orthodoxy, being as someone said "orthodox about everything except I Corinthians 13"—or failing to worship God in spirit and in truth and not living out that spirit in loving service to our brethren.

FALL COUPON DAYS

Thursday, Friday and Saturday

October 6 October 7 and October 8

The following Walton merchants are cooperating to bring you 12 unusual bargains for Thursday, Friday and Saturday. Any one of these coupons will save you several cents, and to take advantage of the entire page will mean the saving of several dollars. Come to Walton . . . get in the habit of making Walton your shopping center for every purchase. Clip the coupons today!

COME TO WALTON THURSDAY, FRIDAY OR SATURDAY AND SEE THESE BARGAINS

CLIP THIS Coupon ToDay!

YOU MUST PRESENT THIS COUPON

Friday Night Only

THIS COUPON GOOD FOR

One Free Admission

When accompained by one paid admission

See "Booloo" the talked-about african picture

COUPON GOOD FOR FRIDAY NITE ONLY

James Theater

The Show Place of Northern Kentucky Walton, Ky.

CLIP THIS Coupon ToDay!

YOU MUST PRESENT THIS COUPON

Thursday, Friday and Saturday

THIS COUPON IS WORTH

10c

On any purchase of a dollar or more; these three days only

Conrad Hardware

Your Hardware Store Walton, Ky.

CLIP THIS Coupon ToDay!

YOU MUST PRESENT THIS COUPON

Thursday, Friday and Saturday

With every 50c purchase this coupon entitles you to buy a 10c package of Phillsbury Pancake Flour for

4c

ONLY ONE COUPON TO A CUSTOMER

Schneider's Grocery

Groceries and Meats Walton, Ky.

CLIP THIS Coupon ToDay!

YOU MUST PRESENT THIS COUPON

Thursday, Friday and Saturday

THIS COUPON IS WORTH

15c

Per roll discount on any roll roofing over $1.00

Walton Lumber Co.

Walton -:- Kentucky

CLIP THIS Coupon ToDay!

YOU MUST PRESENT THIS COUPON

Thursday, Friday and Saturday

THIS COUPON IS WORTH

15c

On any pair of $2.00 or more Men's, Ladies or Childrens' Shoes in our large stock

Come in and see them on these three days

Walton Dry Goods Store

Dry Goods, Clothing, Shoes, Notions, and etc.

CLIP THIS Coupon ToDay!

YOU MUST PRESENT THIS COUPON

Thursday, Friday and Saturday

THIS COUPON IS GOOD FOR A

Free Tube

With every purchase of a new tire, any size.

Come in and see our large stock

Walton Garage

Hudson-Essex Dealer Walton, Ky.

CLIP THIS Coupon ToDay!

YOU MUST PRESENT THIS COUPON

Thursday, Friday and Saturday

THIS COUPON IS WORTH

10%

on any pair of Thorough Good Shoes.

Satisfaction Guaranteed

D. L. LUSBY

North Main Street Walton, Ky.

CLIP THIS Coupon ToDay!

YOU MUST PRESENT THIS COUPON

Thursday, Friday and Saturday

THIS COUPON IS WORTH

10%

DISCOUNT ON ANY DRESS IN OUR STOCK

During Sale October 6th to 8th

Town & Country Shop

Dixie State Bank Bldg. Walton, Ky.

CLIP THIS Coupon ToDay!

YOU MUST PRESENT THIS COUPON

Thursday, Friday and Saturday

THIS COUPON IS WORTH

15%

discount on $5.00 order of G E MAZDA LAMPS

Community Public Service Co.

Incorporated

CLIP THIS Coupon ToDay!

YOU MUST PRESENT THIS COUPON

Thursday, Friday and Saturday

THIS COUPON IS WORTH

20c

on any Classified Ad costing over 35 cents for the first insertion.

Walton Advertiser

"Northern Kentucky's Leadin gNewspaper"

CLIP THIS Coupon ToDay!

YOU MUST PRESENT THIS COUPON

Thursday, Friday and Saturday

THIS COUPON IS WORTH

A TRIP TO OUR

Barber Shop

Look Your Best Oct. 6, 7 and 8

Ladies and Children's Hair Cutting A Specialty

If we please you, tell others — If not, tell us

Linton's Barber Shop

THE BEST BUY OF THE YEAR!

With this coupon only

Thurs., Friday & Saturday

1 yr. subscription to this paper

For these three days only with coupon **1.00**

Subscription Postmarked these three days will be accepted at above rate

Walton Advertiser

OFFER NOT GOOD ON DICTIONARY SUBSCRIPTIONS

This space is donated by The J. L. Hamilton Funeral Service. It is to be used for the purpose of advertising socials of churches and for any special event of your community. It is free to the readers of the Advertiser; use it, it's for you, with the best wishes of Mr. Hamilton

Compliments of

J. L. HAMILTON
FUNERAL SERVICE
VERONA, KY.

INDEPENDENCE
KENTON COUNTY

The many friends in this community extend their sympathy to Rev. DeMoisey and family in the loss of their son, whose death occured at the home of his parents in Walton, Saturday.

Woodford Armstrong is able to be out again after several days illness with la grippe.

The ice cream and pie social, which was given at the home of and Mrs. Edgar Marquin, Saturday evening was well attended and all reported a good social evening together.

Rev. S. B. Godbey and family returned home Friday, after several days visit with his mother of Marion county, Ky.

Charles Klein and daughter's of Lexington, Ohio spent the week-end with relatives of this community.

Mrs. Sophia Mills is visiting her nephew, Charles Bellinger and family.

Mr. and Mrs. Kirby Richardson and daughter, Helen, Mr. and Mrs. Georgia Palmer and Mr. and Mrs. J. A. Keeney and family visited Mr. and Mrs. Ed Suindfred of Cynthiana, Sunday.

Mr. and Mrs. Gus Richardson and little son spent the day Sunday with his mother, Mrs. Stella Richardson. Mr. and Mrs. Raymond Giles, and children visited with Mr. Giles parents, Sunday, of Hinton, Ky.

Miss Virgina Klein called on Miss Reva Richardson Sunday afternoon.

Mr. and Mrs. Leo. Flynn of Walton, spent Saturday evening and Sunday with the latter's parenntts, Mr. and Mrs. Will Summery.

Miss Margaret Thompson returned to her home Sunday afternoon in Frankfort after spending several weeks with her uncle, Earl Hanna and wife.

HOMEMAKERS' SCHEDULE

Burlington Homemakers—Thursday, October. 6. 10:00 a. m., to 3:00 p. m., at courthouse

Verona Homemakers—Friday. October. 7. 10:00 to 3:00 p. m. at Verona school.

Hebron Homemakers—Wednesday, October. 12. 10:30 a. m. at home of Mrs. Howard Acra.

Petersburg Homemakers—Thursday, October. 13. 10:00 at Petersburg school.

Walton Homemakers—Friday, October 14. 10:00 a. m.

DEPENDABLE MOTORS
of Covington.
412 Madison Avenue
"REXULT TRUCKS"
NO DOWN PAYMENT.

NEW FALL PRINTS
CLOTH OF GOLD PRINTS IN LARGE ASSORTMENT OF NEW FALL PATTERNS—GLORIOUS COLORS AND DESIGNS
Cloth-of-Gold, per yd. . . . 22c
Walton Dry Goods Store
FULL LINE OF OF DRY GOODS, NOTIONS, SHOES, ETC.
WALTON -:- KENTUCKY

RELIABLE MONUMENT CO.
912 Madison — Covington 11th & Lowell — Newport
SAVE 25 to 40%
See the stone you buy; hunderds to select from. We are the only authorized dealers in northern Kentucky for the genuine ROCK OF AGES memorials. The seal of security is etched on every ROCK OF AGES stone sold by this company.
Ask About Our Deferred Payment Plan
Northern Kentucky's Largest Monument Erectors

TAKE'EM AWAY
$30,000 WORTH
Of America's Finest
RUGS-CARPETS AND LINOLEUM
SLAUGHTERED
LOST OUR LEASE —— MUST GET OUT
WASHABLE WINDOW SHADES WITH ROLLERS
SIZE 36x6------27c 38x7------47c 48x7------67c
HEAVYWEIGHT RUGS—ARMSTRONG and GOLD SEAL
These are not just felt base rugs, but the best money can buy
9x12------$4.97 11.3x12------$5.97
ARMSTRONG QUAKER RUGS 12 ft. wide—lots of Patterns ---------- 55c yd.
QUAKER RUGS—6x9 ---------- $1.67
INDEPENDENT LINOLEUM AND CARPET CO.
531 MADISON AVE (OPEN EVERY EVENING) COVINGTON

MOVES SATURDAY

Mr. Chas. Thompson, cashier of the Dixie Stante Bank has occupied the home he purchased recently from, J. B. Doan, assistant cashier of the Dixie State Bank. This is one of the most desirable homes in Walton.

SUMMONED TO FEDERAL JURY

Sixty-six residents of 11 Northern Kentucky counties will be summoned for jury service at a term of United States District Court which will open October 17 at Covington. Federal Judge H. Church Ford will preside.

Following is the Covington jury lists from nearby points, as announced at court headquarters here by Clerk A. B. Rouse:

Clarence J. West, Erlanger; Furnish Pope, Florence; John W. Sleet, Walton; Leo Weldon, Warsaw; Dawson McDannold, Independence; Noah Zimmerman, Florence; James Grubbs, Glencoe; Ben Bingham, Verona; Charles Alexander, Napoleon; Lloyd Aylor, Florence; Lonnie Stewart, Jonesville and Ray M. Dixon, Walton.

MRS. CAROLINE SENOUR

Mrs. Caroline Senour, aged 95 years, passed away Thursday afternoon at the home of her daughter, Mrs. Thomas Corbin, Hamilton, O. after a short illness. The remains were removed to the Taliaferro Funeral Home for preparation. In addition to her daughter, she is survived by two sons, Elbert Senour of Erlanger, and Will Senour of Lockland, Ohio. 16 grandchildren, 18 great grandchildren and one great grandchild.

She was born in Kenton County and had spent her life in Kenton and Boone Counties with the exception of the last two years in Hamilton, O.

Services were conducted at the Taliaferro Funeral Home, Sunday at 3 o'clock by the Rev. R. D. Martin, pastor of the Erlanger, Baptist Church, of which she was a member. Interment took place in Florence Cemetery.

RICHARD FELDHAUS

Richard Feldhaus, aged 68 years, passed away Friday morning at his home, May Street, Elsmere, Ky., after a long illness. The remains were removed to the Taliaferro Funeral Home, for preparation.

He is survived by his widow, Mrs. Lucy Allen Feldhaus; seven sons, Howard, Robert, Ted, Frank, Joe, James and William; two daughter, Mrs. Edith Hedges and Mrs. Ray Newman; one brother, Fred O. Feldhaus. The pall bearers were: Howard Marksberry, Sam Allen, Fred Allen, Fred and Carl Feldhaus, Moss and Lawrence Black.

Funeral was from the Taliaferro Funeral Home with services at the Union Baptist Church, of which he was a member, Sunday at 11 a. m. Central Standard Time, by the Rev. Henry Beach, interment following in the Union Cemetery.

YOM KIPPUR RITES OBSERVED TUESDAY

"Kol Nidre," an ancient and plaintive melody, heralded the arrival of Yom Kippur at sundown Tuesday evening as Jews from throughout Northern Kentucky assembled in synagogues to pray and ask forgiveness.

Yom Kippur, the day of atonement, found all devout Jews abstaining from all food and drink and passing the day in the synagogue in prayer, meditation, and supplication for forgiveness.

It terminates a ten-day period of penitence started with the observance of Rosh Hashanah, the Jewish New Year. Its conclusion marks God's forgiveness for past sins and His blessing for the coming year.

Special services and ceremonies were held during the twenty-four hour observance, ending at sundown Wednesday.

GOOD SOIL EROSION WILL AID KENTUCKY FARMERS

Most prescriptions are prepared by doctors, but a good soil erosion control prescription well worth heeding is "taking a tip from nature and seed your grasses in the fall," according to Ward T. Darnell, Superintendent of the Walton CCC Camp.

Fall seeding is advisable for many reasons, Mr. Darnell said. Fall is the natural season for getting grasses established, while weeds usually get started in the spring. By seeding the grasses in the fall, farmers may secure a good stand without much competition from weeds.

"In the spring the soil is cold, while in the fall it is placed in a warm seedbed, and fall seeding usually is followed by seasonal rains," he said. "The grass seeding is thus fortified to hold its own against such summer enemies as heat, drought, and weeds."

Such grasses as bluegrass, timothy, redtop, and orchard grass, either sowed separtely or in mixtures, are excellent soil erosion control plants, Mr. Darnell, said. Pastures and meadows, properly handled, have proven to be highly effective in preventing soil washing.

But, the superintendent warned, poorly-prepared seedbeds, insufficient fertilization, poor quality seed, improper seeding. Most seeding failures are caused by untimely seeding, improper care in seeding, and overgrazing.

SOCIAL AND PERSONALS

PHONE 30

DELIGHTFUL DINNER FOR VISITORS

Mrs. A. P. Stephens entertained Monday at noon with a delightful dinner in honor of Rev. Lee David Fisher. Those present were: Mr. and Mrs. J. M. Ervin, Miss Mary Rensler.

MRS N. S. BLAU ENTERTAINS BRIDE-ELECT

Mrs. N. S. Blau of Alla Vista Drive entertained Sunday evening September 25 with a lovely miscellaneous shower in honor of Miss Mary Agnes Flyn, bride-elect of Mr. Robt. Hoffman, whose marriage will take place, Oct. 8 at St. Patrick's church, Verona.

HOSTESS THURSDAY FOR MISSIONARY SOCIETY

Mrs Horace Simpson entertained on Thursday afternoon for the September meeting of the Women's Missionary Society of the Methodist church. Members present were Mrs. J. C. Bedinger, Mrs. D. E. Bedinger, Mrs. J. C. Miller, Mrs. William Lancaster, Mrs. Minnie Simpson, Mrs. W. O. Rouse, Mrs. Lulu J. Hudson and Mrs. J. R. Conrad. Mrs. Mary Stevenson was a guest for the afternoon.

INTERMEDIATE G. A., MEET WITH MISS FIELD

The Intermediate G. A. of Walton Baptist church met at the home of Miss Margaret Fields, Friday afternoon. Those in attendance were Alberta Johnson, Ruth Harrell, Helen Bagby, Lucy Pennington, Evelyn Faye Griffith, Mary Morgan Fields and Mrs. Kenneth Johnson.

C. E. Dye of Covington was a visitor of Mr. and Mrs. Kenneth Johnson and Mr. and Mrs. Will Smith of South Main Street, Sunday.

TO ENTERTAIN CLASS WITH SIX O'CLOCK DINNER

The Fidelis Class of Walton Baptist church will meet at the home of Mrs. Dan Roberts, Friday, October 14, for six-o'clock dinner and regular monthly business meeting. Mrs. William Denchmin will be co-hostess.

Each member is to take a covered dish and all are urged to be present.

Mrs. Belle Nolloth and son were Sunday guests of her sister, Mrs. Will Smith of South Main Street.

ENTERTAINS SOCIETY AND CLASS THURSDAY

Mrs. Leonard Cook entertained on Thursday at her home on Walton-Nicholson Road, for a joint meeting of the Baptist Women's Missionary Society and the Dorcas Class of the Baptist Sunday school. At noon, a covered dish lunch was served to Mrs. Susie Norman, Mrs. Mattie Daubman, Mrs. E. B. Powers, Mrs. Bessie Conrad, Mrs. R. E. Ryle, Mrs. Fannie Brittenhelm, Mrs. T. W. Jones, Mrs. William Ryle, Mrs. Marion Stephenson, Mrs. W. L. Sturgeon, Mrs. L. F. Chapman, Mrs. D. K. Johnson, Mrs. F. E. Fisher, Mrs. Ottis Readnour, Mrs. Emma Flynn, Mrs. Bruce Allen, Mrs. Levi Pennington, Mrs. Nathan Northcutt, Mrs. James Pennington, Mrs. Hallie Cook, Mrs. Jesse Wilson and the hostess.

HOST WITH CRUISE ON OHIO SUNDAY

Mr. and Mrs. E. Bruce entertained on Sunday afternoon and evening with a cruise on the Ohio river Mr. and Mrs. Clifford Powers and son, Bobby, Mr. and Mrs. J. B. Johnson and son, Tommy, Mr. and Mrs. S. J. Hudson and Miss Florence Dorsey. Sunday afternoon was the occasion of the 150th anniversary of the founding of Cincinnati. In celebration of the Indians preceded the landing of white men by flat boats, and later the cominf of smaller crafts and larger, up to the present-day river freighter and passenger boats. Music was furnished by the Fort Thomas military band, and the huge crowd on the levee was held in check by the calvary. The coast guard cutter kept the water craft in order, and those on Mr. Wallace's cruiser "David Bruce" enjoyed the afternoon and evening watching the celebration.

PERSONALS—

Mr. and Mrs. Cliff Peebles moved from Main St. to High School Court.

Mrs. Mabel Stansifer is able to be out again after a weeks illness.

Miss Elizabeth Riggs spent the week-end in Frankfort with her nephew.

Mrs. Edna Stamler was the guest of her sister, Mrs. Dryer of Park Hills, Sunday.

Mrs. David Scott of Glencoe was here Monday to attend the funeral of Paul DeMoisty.

Malcolm Simpson was the guest of his mother from Friday evening to Sunday evening.

Mrs. Wardsworth Lattimer of Williamstown is visiting her mother, Mrs. Effie James.

Mrs. A. P. Stephens spent Tuesday with her sister, Miss Lillie Kenenton of Georgetown, Ky.

Kenneth Johnson, Jr., spent Saturday in Newpart visitor of his aunt, Mrs. Stanley McGuire.

Miss Alpha Hance of Georgetown was in town Wednesday. Her many friends are always glad to see her.

Mr. and Mrs. Perry Mann, daughter, Sue Evelyn, and Miss Thelma Noar spent Sunday in Louisville.

Mr. and Mrs. J. C. Bedinger attended the funeral of Stephen Blakely at Ft. Mitchell, Wednesday.

Mr. Harold Menke spent the week-end with Mr. and Mrs. Ed Bentha and daughter of Parkersburg, West, Virginia.

Mr. and Mrs. Geo. P. Nicholson were guests of Mr. and Mrs. Frank Christaff of Mt. Washington, Ohio, Saturday.

Mr. and Mrs. R. C. Durr, and Mr. Mrs. C. J. West of Erlanger were the week-end guests of relatives in Central Kentucky.

Miss Helen Gillispie will spend several days of this week with her parents, Mr. and Mrs. J. W. Vaughn of Georgetown, Ky.

E. M. Funk, who has been visiting his mother, Mrs. Iva Funk the past two weeks left Wednesday for his home in Charleston, W. Va.

Mr. and Mrs. Ralph Stith of Florence spent Thursday and Thursday night in Butler with Mrs. Stith parents, Dr. and Mrs. J. M. Blades.

The week-end guests of Mr. and Mrs. James Jump were: Mrs. Wilda Zettle, Mrs. Guy Waite, George Vernor and Frances E. Norman of Detroit.

Mrs. Ruth Sears returned to her home in Moble, Ala., Thursday after a visit with Mr. and Mrs. J. B. O'Neal and Mr. and Mrs. Tom Percival.

Mr. and Mrs. Hanlon and Mr. and Mrs. Cortland Hanlon and daughter Margaret from Ghent were visitors of Mrs Hanlon's brother, J. B. O'Neal and wife Sunday.

Mrs. Florence McClellan, husband, daughter and granddaughter of Hamilton, Ohio, were guests Sunday of Mrs. McClelan's aunt, Mrs. George P. Nicholson and family.

Mrs. Nell Youell and Miss Naomi Johnson have returned home from a visit with Mrs. Youell's daughters, Misses Jane and Rose Ann Youell, who are attending school at Midway.

Rev. R. R. Rose spent Monday in Florence as the guest of Mrs. Anna Southern. Her son, Chester A. Southern and wife of Detroit, Mich., Mr. and Mrs. J. B. Doan entertained Miss Estell Jo Gordon and Miss Mary Flowers.

Mr. and Mrs. Fred Symink of Columbus, Ohio with A. T. T. Company have taken an apartment with Mrs. E. E. Fry on South Main St.

Mr. and Mrs. Bruce Price and family have moved to Lockland, Ohio, for the winter. They plan to return in the spring.

Mr. and Mrs. Johnson Rogers near Walton entertained for dinner Sunday her sister, Mr. and Mrs. Frank Hammond of Florence, their son; Mr. and Mrs. Clarence Rogers and two children, Harold and Annie Edith of Covington; P. D. Redding, wife and two children of Middletown, Ohio.

Those attending the funeral of Paul DeMoisey from a distance were Dr. and Mrs. H. H. Downing, Lexington; Miss Mabel Mason, Atlanta, Ga., Miss Allie Fowler, George Hembree, Dr. Thomas E. McDonough, athletic director, Eastern Teachers' College, Dr. Chas A. Keith, John E. Robinson, and Leslie Vashell, all of Richmon; Mrs. Wm. Collier, Russell and Rev. and Mrs. Paul Montgomery, Winchester, Ky.

BAPTIST CHURCH
FLORENCE, KY.
Bible School -------- 10:00 a. m.
J. N. Sams, Supt.
Morning Worship ---- 11:00 a. m.
B. T. U. ------ 6:30 p. m.
Evening Services --- 7:30 p. m.
Mid-week Prayer Service,
Wednesday night at 7:30
R. F. DeMOISEY, Pastor
Come and worship with us
you are always welcome

Phone Erl. 389-J.—Hrs. 9 to 12; 1 to 5; 6:30 to 8:30
DR. C. E. PARSLEY
CHIROPRACTOR
Erlanger -:- Kentucky
Electric Treatments — Colonic Irrigations
LADY ATTENDANT

FAMILY REUNION

The Worthington family held their reunion Sunday, September 25, a the home of Mr. and Mrs. Frank Worthing and family at Florence. About seventy-five relatives and friends enjoyed basket lunches and an afternoon of baseball and games. Those enjoying the occasion were the host and hostess and ther family; Mr. and Mrs. M. J. Worthington and family Morning View; Mrs. Flossie Stahl and son of Florence; W. T. Worthington; Elliston; Mr. and Mrs. John Worthington, Verona; Mrs. Anna Stephenson, Latonia; Mr. and Mrs. C. C. Worthington and family of Sherman; Mr. and Mrs. G. H. Alexander and son of Elliston; Mr. and Mrs. John Kennedy, Elliston; Mr. and Mrs. John Smith and son; of Elliston; Mr. and Mrs. Pershing Worthington and Mrs. Clifor Worthington and son fo Mountain City, Nevada; Mr. and Mrs. Herbert Schafer, Covington; Mr. and Mrs. E. C. Lambert; Leslie Lambert; Robert Speagle, Maurice Spilman, Lucienda Sutton, Jane Sutton, Clayton spillman, E. L. Richardson, Ruby Calen, Mrs Milton Valentire, Alva Randell, Mr. and Mrs. Russell Sparks, Charley Sparks, Mr. and Mrs. Ed. Webster, Mr. and Mrs. Allen Morris, Mr. and Mrs. Russell Webster, Dan Carpenter, Emma Thurton, Mary Webster Martha Webster, Elva Webster, Wm E. Webster.

HAMILTON FAIR RECORD DISPLAY EXPECTED

Hamilton Free Community Fair to be held this Friday, October 7th is expected to set a record for agricultural and home economics exhibits, according to Prof. Reubet Asbury, chairman of the fair committee. The school, 4-H club, P.-T.-A. and other community groups are all working together to make the best display of products on record. Premium awards will be made for the best on display.

Hamilton Fair is the annual Rally Day for the entire community. Friends far and wide come to display the best in farm and home products and enjoy an annual community holiday. The school is planning a special entertainment program for those attending. The 4-H club will award achievement certificates to 25 club members who have completed standard projects. Special educational programs will be rendered during the day.

Everybody is invited to come

CARD OF THANKS

To our many friends:

We wish to extend our heartfelt appreciation for all the kindness and sympathy extended to us during the illness and death of our beloved son and brother, Paul DeMoisey.

R. F. DeMoisey and family

DON'T MISS THE WEEKLY
CASH DRAWING
DRAWING THIS WEEK
CLUSTERS STORE
LAST WEEK WINNERS
FIRST PRIZE—Henry Lipscomb
SECOND PRIZE—Mrs. M. R. Cheesman
THIRD PRIZES $1.00—Atlee Anderson, W. H. Franks, Tom Speagle, Catherine Littrell and Shug Sturgeon.
WALTON BUSINESS ASSOCIATION
WALTON -:- KENTUCKY

COVINGTON CYCLE SERVICE
—We Repair All Makes of Wheel Goods—
WE SELL NEW & USED BICYCLES
31 E. 5th St. Covington, Ky.
Larry Blank HEm. 2113-J

WHY BE
HARD of HEARING
WHEN YOU CAN
HEAR AGAIN
WITH THE NEW LIFETIME GUARANTEED
ACCOUSTICON
(Made by Dictograph)
THE NATURAL AID TO HEARING
Free Demonstration In Your Home—Phone Dora Crutcher Ind. 289
WRITE OR FREE BOOKLET
ACCOUSTICON INSTITUTE
OF CINCINNATI
1023 Provident Bank Bldg., 7th and Vine
MAIN 4369 GUY F. ROWLETT, MGR.

SALES Ford SERVICE
LATONIA MOTOR CO.
EDGAR HANAUER
ALL MAKES OF USED CARS
3820 Winston Ave., Latonia, Ky.

T. W. SPINKS CO.
Building Material
Coal and Coke
Erlanger, Ky. Covington, Ky.
Dixie 7049 HEmlock 0063

POPULAR ATHLETE

(Continued from page one)

Following his graduation he accepted the position as Director of Physical Education of the Simon Kenton High School at Independence and was forced to yield up his duties by his illness. His determination and sportsmanship was building up a winning basketball team for Simon Kenton, and his absence will be keenly felt.

The Eastern football squad dedicated as a memorial the football that was used in the Eastern-Transylvania game on Friday before Paul's passing on Saturday. It has been placed in the trophy case and will be known as the Paul DeMoisey Memorial.

During August of this year he was removed to a Michigan hospital for further treatment, and had returned from there just two weeks ago. At that time members of the Buffalo Club, an organization of schoolmen, voted to present him a gift.

His body laid in state at the Chambers & Grubbs Funeral Home from Sunday morning until Monday at 1:30 p. m., and there conveyed to the Florence Baptist Church, where the last rites were held. Over a thousand of his friends paid their last respects to Paul, while he laid in state at the funeral home, and the profusion of flowers filled the arms of the honorary pallbearers several times.

Services at the Florence Baptist Church were held by Reverend W. A. M. Woods, assisted by Dr. T. C. Crume, evangelist, Florence; Rev. Paul Montgomery, Winchester; Rev. R. Lee James, Burlington; Rev. T. C. Sleet, Covington, Dr. Jesse M. Rogers, Fort Thomas, and numerous other ministers who were present. The Male Quartet from the Buffalo Club sang several numbers in honor of their late brother.

The deceased is survived by his father and mother, Rev. and Mrs. R. P. DeMoisey, five brothers, John R. Lexington; Jean, Frank, Robert and Truett DeMoisey, all of Walton, two sisters, Miss Mary DeMoisey, Walton, and Mrs. Charles Allphin, Fort Thomas.

Pallbearers were his five brothers and brother-in-law, Charles Allphin.

Many of his friends and schoolmates acted as honary pallbearers.

Burial was in Carpenter cemetery at Richwood.

SPEED

in seeing is necessary to succeed in school. Your vision can be speeded up.

W. E. TAIT, O. D.
5 E. 8th St. Covington Ky

DEMOISEY AS BALL PLAYER

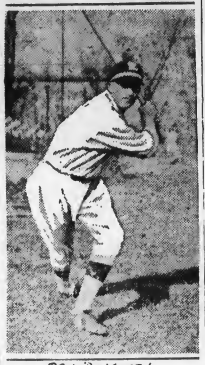

PAUL DE MOISEY

Photo taken of Paul DeMoisey several years ago when he was at the height of his career in college baseball and was signed to play in the Piedmont League, of Southeastern United States.

EXAMS PLANNED

(Continued from page one)

Covington, Frankfort, Louisville, Corbin and Pikeville.

All persons applying to take the examinations must have been residents of Kentucky for at least one year prior to the date of the filing of their applications. A number of the positions advertised for examination are already filled with incumbent employees who will be required to take the examination.

Incumbent employees will be required to make a passing grade in order to retain their positions. Other positions will be filled from certified list of applicants making the highest grades on the examination.

LANDS POSTED

All persons are hereby warned not to hunt with gun, dog or trap of any kind on the land of the undersigned. Any person or persons caught trespassing will be prosecuted to the full extent of the law. It is necessary that we take this step to protect our stock, fences and game. This also includes fox hunters, who in the past have done a great deal of damage to our fences and sheep, many of the latter being killed by their dogs.

Mrs. J. M. Arnold, Boone Lake Farm.

BURLINGTON

Mr. and Mrs. G. W. Tolin were at Crosley Field, Sunday.

Mr. and Mrs. Jack Lizer and Mildred were at Crosley Field, Sunday.

Luther Smith, local merchant is driving a new International truck.

Mrs. Vernon Pope spent the day with Mrs. G. C. Jarrell, Thursday.

Jim Ogden, Ralph Maurer and Miss Inia Ogden were at Crosley Field, Friday.

Mrs. Luttle Graddy is spending a few days with Mrs. G. Kreylick and daughter.

Rev. R. L. James and family and Louise Ligone spent Saturday in Aurora, Indiana.

Mrs. Robert Clore and son were guests of Dr. and Mrs. Crisler of Erlanger, Sunday.

Mr. and Mrs. Wm. Rudicill and Mrs. Tye Combs were shopping in Covington, Thursday.

Mr. and Mrs. Carl Rief and Mr. and Mrs. H. Acre were guests of Mrs. Clifton, Sunday.

Mr. and Mrs. James Cason have returned home from a two weeks' visit in Lexington.

C. D. Benson and sons, Judge Riddle and Mr. John Lassing were at Crosley Field, Friday.

Mr. and Mrs. A. D. Yelton and Mrs. Eliza Poston were shopping in Cincinnati one day last week.

Ed. Hawes of Covington spent the week-end with his sister, Miss Marie Hawes.

Quite a few from Burlington attended the funeral services of Paul DeMoisey, Monday.

A large crowd attended the shower at the home of Mr. and Mrs. Eliza Poston for Mr. and Mrs. Clore.

Miss Carvlin Cropper spent Friday night with Miss Ruby Cotton, of Florence.

Mr. and Mrs. Charlie Myers were calling on Mrs. Lelia Kite, Thursday evening.

Mrs. Lelia Kite has returned home after a visit of two weeks with her sister at Madison, Indiana.

Mr and Mrs. C. D. Benson and family were shopping in Covington, Thursday afternoon.

Mrs. Josie Maurer, Ralph Maurer, Mrs. May Lassing and grandaughter were guests of Mrs. Geenie Gaines at Carrollton.

Mrs. G. A. Porter entertained Mrs. Garnet Lollie, Mrs. Herle Snyder and Mrs. D. R. Blyth at a table bridge, Thursday afternoon.

Mr. and Mrs. Lee Cropper spent a few days the past week with Mr. and Mrs. Harry Holtzclaw and son of Lexington.

The Burlington Baptist Revival will not start until October 10 on the account of the death of Mr. Paul DeMoisey.

Mr. and Mrs. Elmo Aylor of Cincinnati were given a wedding shower at the groom's home Friday night of last week.

A number of young people of Burlington went to the chicken soup dinner at the home of Ralph Casson of Middle Creek.

Mr. and Mrs. John Batchlor, Mr. and Mrs. Vernon Pope and Bertie Gulley attended the Hamilton Fair Friday.

Mrs. W. B. Cotton and Miss Ruby Cotton were visiting Mr. and Mrs. Les McBee and son, Friday afternoon.

Mrs. G. C. Jarrell, Mary Bess and Wm. Jarrell had dinner Sunday with Mr. and Mrs. Wm. Taylor and daughter of Rosedal.

Mrs. Josie Maurer, Mrs. Frank Maurer and daughter and Mrs. G. C. Jarrell spent the day in Covington, Wednesday.

Mr and Mrs Hubert White and Mr. and Mrs. Joe Walton, Sr., left Friday for a few days trip to Smoky Mountains.

The Burlington Homemakers won the picture Miss Mary Hood Gillespie gave for the club with the largest percent of their members present at the Boone County Homemakers at Florence.

Mr. and Mrs. Robert Clore entertained with a breakfast Sunday morning Mr. and Mrs. Walter Brown, Mr. and Mrs. Earl Smith, Mr. and Mrs. Franklin Huey and Mr. and Mrs. Wendel Easton.

Mr. and Mrs. Raymond Combs and son, Bobby spent the week-end with relatives in Gratz, Ky. Mrs. Combs sister returned home with them for a short visit.

Mr. and Mrs. Herbert Crisler, Mrs. Miller, Mr. and Mrs. Will Perry, Mrs. Elizabeth Geisen and Dr. and Mrs. Crisler were callers of Mr. and Mrs. Robert Clore, Sunday afternoon.

Mr. and Mrs. Albert Mann and Mr. and Mrs. Leroy Hudson spent Sunday with Mr. and Mrs. Howard Elliott.

Mr. E. Hood and daughters, Mrs. Adie Rye, Mr. and Mrs. Vernon Pope, Mr. and Mrs. John Batchlor and Mrs. Lelia Kite were Sunday guests of Mr. and Mrs. Bob Kite and family of Grant.

EAST WARSAW CHILD IS BURNED WITH HOT CANDY

Norma K. Green, small daughter of Mr. and Mrs. Woodrow Green of East Warsaw was badly burned last Thursday evening when a pan of hot carmel was upset on her hands and lower limbs. At last word she was getting along nicely.

IMPORTANT NOTICE TO WHEAT GROWERS

"A mixture of small grains containing 25 per cent or more by weight of rye, barley, vetch or Austrian winter peas will not be classified as wheat."

If your plan to seed more acreage than your wheat allotment permits, you may use the above mixture for feed or a cover crop on your land.

"Wheat with a full seeding of crimson clover will not be classified as wheat. Wheat mixtures containing crops other than those mentioned above will not be classified as wheat if the seeding mixture contains less than 50 per cent wheat."

ARRESTED AT HOME

(Continued from page one)

E. Wehrman, Kenton County attorney, asked Judge Northcutt, however directed Murphy and Wehrman to endeavor to agree upon a time for hearing the case before Saturday.

Mrs. Sallie K. Hicks, mother of Hicks, yesteredy filed a petition with Judge Northcutt which asserted that Hicks had been a patient at the Central State Hospital for the Insane escaped in 1933. His return to that at Lakeland, Ky., from which he had institution was asked.

Judge Northcutt took the petition under submission pending further steps in the case. In the interval, Hicks is held on the Kenton County indictment.

EXTENDED POWER LINE AT BURLIGTON

The Community Public Service Company is extending their power and light line at Burlington to service the residences of County Superintendent Norris and three other families. This extension will be completed within the next few days.

VERONA

BOONE COUNTY

J. E. May of Latonia was a visitor of friends here Sunday.

Miss Alberta Johnson of Walton was the week-end guest of Bonnie Jean Powers.

Miss Dorothy Leathers of Lawrenceburg, Indiana was the recent guest of her mother, Mrs. Oaks Webster and family.

Miss Naomi Myers of Covington was visiting the home-folks over the week-end.

Mr. and Mrs. Jesse Wilson and Tivis Thomas motored to Bullittsville, Sunday afternoon in quest of the ever popular watermelon.

Mr. and Mrs. Arch Noel were dinner guests of J. D. Harris and family, Sunday.

Mr. and Mrs. W. B. McCormick have been frequent attendants at the bedside of Mrs. McCormick's father, W. G. Stevens, who has been ill at the hospital in Lexington. We are glad to report Mr. Stevens' condition is improved.

Mr. and Mrs. J. J. Myers were in Dayton, Friday visiting their brother, Butler Myers, who is seriously ill at Speers Hopsital. Mr. Myers died Monday morning.

Mr. and Mrs. Scroggins and family of Williamstown were guests of Mr. and Mrs. Morgan Sturgeon, Saturday and Sunday. Mrs. Sturgeon has been quite ill for the past two weeks.

Mesdames Grace Renaker, Lorena Myers, Pearl Lamm, Maud Wilson, Lizzie Noel, and Pearl Allphin attended the annual meeting of the Boone County Homemakers at Hopeful last Tuesday.

The Woman's Missionary Society and Light Beavers' Sunday School class met in a joint session at the church Wednesday for a season of prayer and study of State Missions.

The meetings at the Baptist church closed Friday night with the members feeling they had a spiritual refreshing, having listened to Bro. Martin's inspirational messages.

Remember the business meeting at the Baptist church next Saturday afternoon at 2 o'clock. There will be preaching by the pastor, Rev. C. E. Brown both morning and evening Sunday. You are cordially invited to these services as well as to Sunday school.

Mr. and Mrs. W. T. Renaker attended the dedication of the newly completed Baptist church at Williamstown, Sunday.

We were sorry to learn of the death of a former resident, Mr. Butler Myers.

Mrs. J. S. Reffitt and Miss Gertrude Wills called on Mrs. J. F. Morgan and daughter, Lucy, Monday afternoon.

Mr. and Mrs. Pearl Baker of Burning Spring, Ky., has been visiting Mr. and Mrs. J. F. Morgan and family.

Mrs. Ida Myers and son, Ray called on Mr. and Mrs. J. S. Reffitt and family, Tuesday afternoon.

Afternoon guests of Mr. and Mrs. J. F. Morgan and family were: Mrs. Walter Scott, Miss Maggie Scott, Mrs. Edith Black, Mrs. Burt Huffman and daughter, Faye and Miss Lucy Burns.

Mr. and Mrs. J. S. Reffit and son, Ray and Miss Gertrude Wills spent Sunday with Mrs. Ida Myers and son, Ray at Covington.

Miss Gertrude Wills will spend a few days in Covington with her friends the Myers.

Irene and Harvey Morgan were visitors in Ghent, Ky., Saturday afternoon.

Miss Alma Dorothy Smith of Mud Lick spent a very pleasant week-end at the Poole home.

BAKER REUNION

Sunday, September 25, was another happy occasion, when C. E. Baker and wife delightfully entertained their children, grandchildren and great granchildren and some other relatives at their home near Ryle.

Those who enjoyed the day were as follows:

Mr. and Mrs. Orbia Baker and son, George Edward, Patriot, Ind. Mr. and Mrs. W. E. Baker and three children, Estille, Marjorie and Boland; Mr. and Mrs. Landy Young and three sons, Charles, James and Bobbie; Mr. and Mrs. Willis Markesberry and son, Willis, Jr.; Mr. and Mrs. W. T. McClure and two children, Mary and Edgar; Mr. and Mrs. R. H. Baker and son Raymond; Mr. and Mrs. Charles Macrander and two children, Junior and Peggie; Louis Macrander, Lawrence Kinman, Robert Searly, Carl Smith, Bernard Sisson, Charles and Floyd Baker. They all left at a late hour hoping to meet again on Christmas day.

GLENCOE

GALLATIN COUNTY

Joe Paul Hall left Sunday for Louisville where he will enter school.

This writer wishes to express her deepest sympathy to Curt Grubbs and daughter in the death of his wife and mother, Mrs. Bulah Grubbs.

Clay Groves and family moved back to Glencoe from Ohio Monday.

The sale of Webester was well attended Saturday. Every thing bringing a good price. Mr. Webester has purchased the house and lot, known as Annie Lewis property.

Martin Reinheart droped dead Saturday morning. We extend sympathy to the breaved family.

Mr. and Mrs. Lawrence Tucker has returned home after spending several days in southern part of the state and Tennessee, visiting her old home of her childhood days and relatives there. It had been 37 years since Mrs. Tucker moved away.

Geo Waller spent the past week-end here the guest of his family.

UNION

BOONE COUNTY

James A. Huey was guest Wednesday of Mr. and Mrs. Joseph O. Huey. This was Mr. Huey's second trip from home since his return from St. Elizabeth Hospital, where he was gravely ill for many weeks.

Mrs. Will Carpenter was here last week from Hamilton, Ohio for a short visit with her parents, Mr. and Mrs. B. L. Cleek.

Mrs. Tom Robert Huey's friends will be glad to learn that he is convalescening, following an illness at her home in the village.

Mr. and Mrs. Hubert Townsend, Mr. and Mrs. William Bobbington and small son of Miamisburg, Ohio, were week-end guests of Melvin Townsend.

It is gratifying to hear that Mrs. Melvin Townsend is holding her own following a major operation at St. Elizabeth's Hospital, Saturday.

Members and friends of the Baptist Missionary Society met Wednesday at Mrs. Annie A. Bristows pleasant country place on Big Bone Road.

Mr. and Mrs. Lloyd Rouse, Mrs. Maggie C. Wilson, Miss Anna Lee Wilson, Mrs. Charlotte B. Wilson, spent Tuesday with their kinsman, Albert Wilson, who is a patient in the Stahl Hospital, Lakeland, Ky.

Mr. and Mrs. Charley Smith and Mster Wendell Smith moved some weeks past from Erlanger to the George Stephenson farm, where they will make their home.

Miss Lil Corbin of Washington, D. C., was the guests of friends in the community last week. Miss Corbin has held an executive position with the U. S. government in the captol city for a number of years, but she is remembered by many as a prominent educator of Boone county.

Mrs. James A. Huey attended an all-day meeting of the W. M. W. of the Commonwealth Avenue Baptist church in Erlanger, Thursday.

An enormous crowd of relatives and friends attended the funeral services of Richard Feldhaus held at the Baptist church, Sunday morning at eleven o'clock, with Rev. Henry Beach conducting the services. Burial in Rice cemetery. Mr. Feldhaus died last Thursday night at his home in Erlanger following a long illness.

REAL ESTATE NEWS

The John Alexandria farm was sold at auction Saturday, October 1, through Rel C. Wayman, Realtor, to Robert Hetterman, Falmouth. Price was reported as $58 an acre.

N. W. Eicholz, of Latonia, sold his farm on Moffett Pike, consisting of 33 acres, to Less Wright, Falmouth.

Mr. and Mrs. Watson of Latonia recently purchased the 40-acre farm and modern home on the Walton-Nicholson pike owned by Fenton Porter.

Effie Clifton of Burlington sold his farm of 156 acres on East Bend road to Joseph Noble, Florence, recently.

Use the Classified Ads for results.

Thorough Attention To Every Detail

The Taliferro Funeral Home

Phone Erlanger 87 Erlanger, Ky.

YOU INSURE YOUR LIFE---
WHY NOT INSURE YOUR SAVINGS?

Surely it's common sense, after you've worked and saved, to take every possible precaution to protect your savings!

Today ther's a new safegaurd available—insurance for your savings under Federal Supervision.

Add to this the liberal earnings you receive here—the current dividend rate being 4% —and you have the ideal investment.

FIRST FEDERAL SAVINGS & LOAN ASS'N
OF COVINGTON

501 MAIN STREET (Office Open Daily) HEMLOCK 1345

MORE FOR YOUR MONEY!

The new GENERAL ELECTRIC RADIO with

1939 KEYBOARD

TOUCH TUNING

This newest triumph of G-E engineering brings you faster—easier—more accurate tuning.

It's lightning fast—a mere touch of a key and there's your program tuned with unfailing accuracy.

When you tune in your program it stays tuned—to hair-line precision.

Come in and see another great G-E feature—the built-in Beam-a-Scope. Eliminates aerial and ground connections. Reduces local static interference. There's a new G-E Keyboard Touch Tuning radio for every purse and purpose.

EASY TERMS

Top cash allowance for your old radio in trade.

MODEL G-85

$00.00

G-E Keyboard—Touch Tuning — 10 keys — 8 tubes — 3 bands—Cathode Ray Tuning Indicator — Tone Monitor Circuit — 12-inch Stabilized Dynamic Speaker—New Cabinet styling — hand-rubbed finish.

GE RADIO

DeMoisey Radio Shop

Phone 138 -:- Walton, Ky.

FREE HOME DEMONSTRATION!

So Beautiful you won't believe it's a Low Priced Car!

GLAMOROUS new distinction in styling makes this big, new 1939 Plymouth the most thrilling car to see in the history of low-priced cars.

It's the most thrilling car to *drive*, too . . . as you will discover when you try it! Come in today. Drive a new Plymouth. Get this new ride sensation of Amola Steel Coil Springs . . .*Perfected Remote Control Shifting and new All-Silent Auto-Mesh Transmission...New True-Steady Steering . . . New High-Torque Engine Performance.

Discover the *better values* in Plymouth's 100% Hydraulic, Double-Action Brakes...Safety Steel, Safety-Styled body...Floating Power engine mountings.

Drop in or phone us . . . and we'll gladly arrange a trial ride for you.

*Standard equipment in 1939 De Luxe models.

NEW 1939 PLYMOUTH
the "Roadking"
the De Luxe

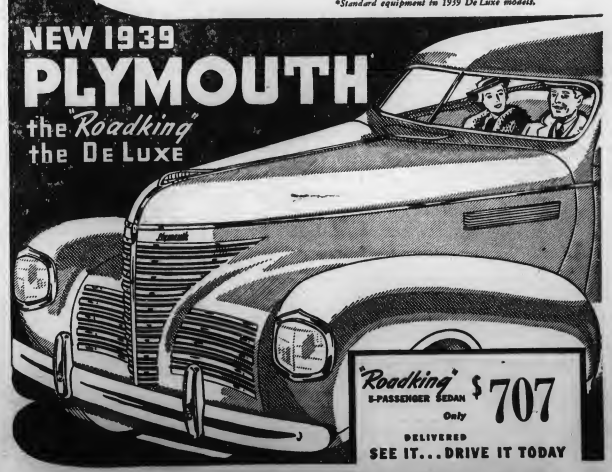

"Roadking" 5-PASSENGER SEDAN Only $707 DELIVERED

SEE IT... DRIVE IT TODAY

FLORENCE GARAGE
FLORENCE KENTUCKY

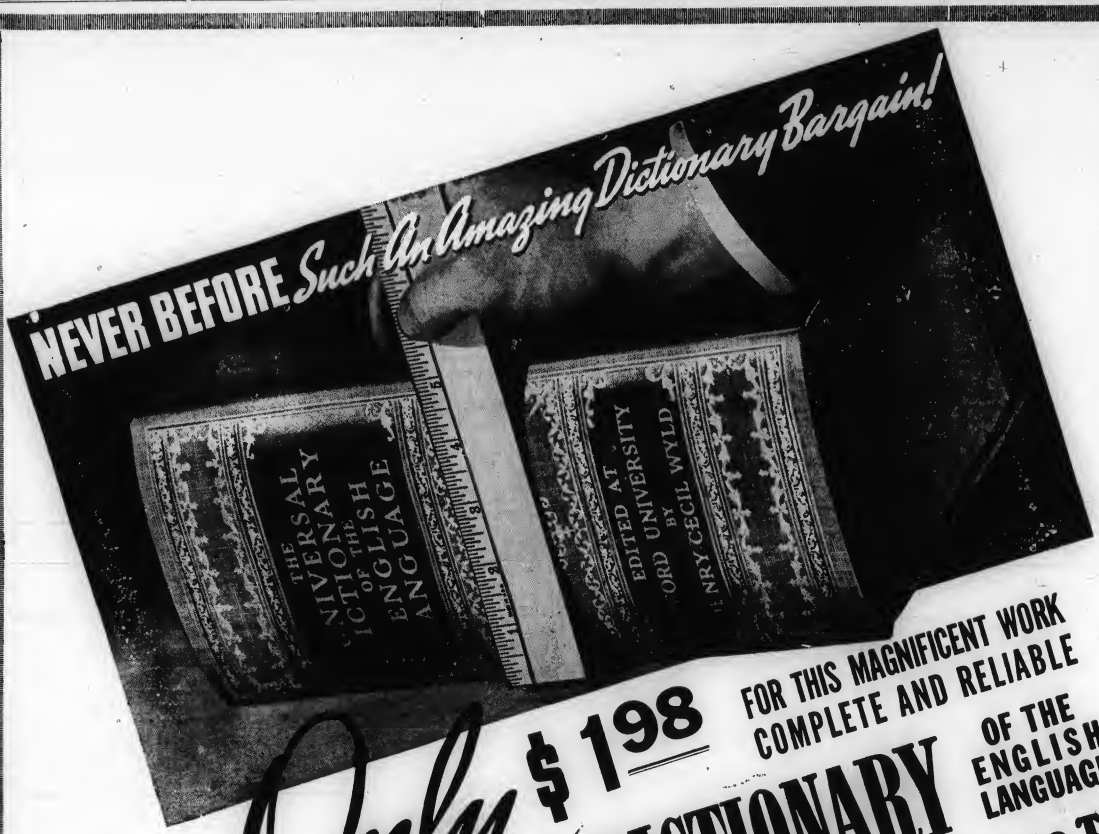

SPECIAL OFFER TO TEACHERS, STUDENTS

The Advertiser will give absolutely free a copy of this dictionary to every teacher, student, or person turning in six one year subscriptions, either new or renewals at $1.50 each between now and November 30. This dictionary will make a valuable addition to any school room, home, or study. Remember it takes only six one year subscriptions to get this wonderful book at no cost.

Only $1.98 FOR THIS MAGNIFICENT WORK COMPLETE AND RELIABLE UNIVERSAL DICTIONARY OF THE ENGLISH LANGUAGE

With Each New or Renewal Subscription to The WALTON ADVERTISER at $1.50 a year

200,000 Modern Definitions Never in the history of book-publishing has a big dictionary so complete, so modern and so completely dependable been offered at such a popular price in connection with the Walton Advertiser. Th UNIVERSAL DICTIONARY OF THE ENGLISH LANGUAGE at $1.98 is an unparalleled bargain.

Just think of it . . . 200,000 accurate definitions! The origin, meaning, use, spelling, and pronuciation of this extensive vocabulary have been complied by Professor Henry Cecil Wyld, the noted Oxford University linguist, aided by a staff of distinguished scholars. No pain have been spared to make this work supremely reliable and useful. Every home, every office, every classroom should have one of these magnificent volumes. It is the arbiter of disputes about words, the ever-dependable guide to correct speech, exact writing, fluent English . . . a necessary book.

And what a fine-looking volume is it! Very strongly built to withstand the constant use to which it will be subjected, the UNIVERSAL DICTIONARY is durably bound in tan library buckram with red, black and simulated gold spine bands and decorations. Handsomely printed in specially chosen, legible type. 11 inches high, 8 3-8 inches wide and 5 inches thick this famous work is large enough to contain its vast data in pleasing, readable form. Convenient thumb indexing enables you to find any word almost instantly This dictionary can be purchased at the unheard of price of $1.98 when accompanied with a new or renewal subscription to the Walton Advertiser at $1.50 per year. Teachers and pupils should take advantage of the offer in the upper right hand of this page.

SUBSCRIPTION BLANK FOR

Free Dictionary

Inclosed find $9.00 for the following six subscriptions. Please send the free dictionary to:

Name .....
Address .....
City ..... State .....

1. ( ) New ( ) renewal
Name .....
Address ..... R. F. D. .....
City ..... State .....

2. ( ) new ( ) renewal
Name .....
Address ..... R. F. D. .....
City ..... State .....

3. ( ) new ( ) renewal
Name .....
Address ..... R. F. D. .....
City ..... State .....

4. ( ) new ( ) renewal
Name .....
Address ..... R. F. D. .....
City ..... State .....

5. (new ( ) ( ) renewal
Name .....
Address ..... R. F. D. .....
City ..... State .....

6. ( ) new renewal
Name .....
Address ..... R. F. D. .....
City ..... State .....

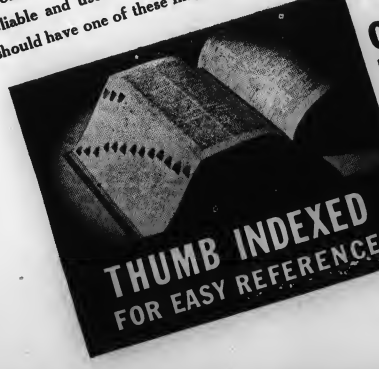

EDITED AT OXFORD UNIVERSITY BY HENRY CECIL WYLD

FULL LIBRARY SIZE

5" THICK x 11" DEEP. RICH, DURABLE, LIFETIME LIBRARY BINDING

TO ORDER USE THIS CONVENIENT COUPON

BOOK MUST PLEASE YOU OR YOU MAY RETURN IT WITHIN 5 DAYS FOR REFUND

WALTON ADVERTISER, Circulation Dept.
12 High St., Walton, Kentucky.
Please send me ——— copy or copies of the UNIVERSAL DICTIONARY of the ENGLISH LANGUAGE at $1.98 each, and enter my subscription to the Walton Advertiser ($1.50 a year) for which I am enclosing a total of $3.48 plus 70 cents postage on the Dictionary.
This is a ( ) new ( ) renewal subscription.

Name _____
Address _____
City and State _____

WA-7

SEND ALL ORDERS TO THE . . . . . **WALTON ADVERTISER**

News Items From Our Correspondents In Boone, Kenton, Gallatin and Grant

EAST WARSAW
GALLATIN COUNTY

Charles Robert Hayes, who has been quite ill with asthma is some better.

Norma K., the small daughter of Woodrow Green and wife was badly burned last Thursday by upsetting a pan of hot carmel on her hands and lower limb.

Jim Abbot visited his daughter, Mrs. Florence Carver at Sparta last week.

Mrs. Wm. Ray spent last Friday with her father, Tom Craig at Gex, Kentucky.

C. B. Cox, wife and little daughter, Martha Brown, have returned to Warsaw after several months stay near Vandalia, Ohio, where Mr. Cox had employment.

James Brown Dowley and wife are entertaining a little daughter in their home since September 29. Mother and daughter are getting along nicely.

W. F. Breaden and wife visited her perents near Rising Sun, Ind., Saturday and Sunday.

NORRIS BROCK CO.
Cincinnati Stock Yards

Live Wire and Progressive

An organization second to none. We are strictly sellers on the best all around market at reduced commissions.

We work for our customers first last, and all the time.

Reference: Ask the first man you meet.

Hope that you will eventually ship to us. Why not now?

Service That Satisfies

Gas Gas All Time

Mrs. Jas. Filler says: "Gas on my stomach was so bad I couldn't eat or sleep. Gas even pressed on my heart. Adlerika brought me quick relief. Now, I eat as I wish, sleep fine, never felt better."

ADLERIKA

JONES' DRUG STORE

Walton, Kentucky

PEOPLES LIBERTY BANK & TRUST CO.

COVINGTON, KENTUCKY

MEMBER FEDERAL RESERVE

Member Federal Deposit Insurance Corporation

SUGAR CREEK
GALLATIN COUNTY

This community was saddened by the death of a very dear friend and neighbor, Mrs. Beulah Grubbs, age 66 who passed away September 30, 1938, after an illness of several months. She was devotely cared for by her husband, C. C. Grubbs and grandson, Charles Nesbit Kirby.

She was a member of the Glencoe Christian Church and a member of the D. of A. Lodge of Latonia, Ky.

She leaves to mourn her passing: a loving husband, C. C. Grubbs; one daughter, Mrs. Virgie Beatle and three grandchildren, Charles Nesbit, Kirby Gilbert and Dorothy Beatle and a host of other relatives and friends.

Funeral services were conducted by Rev. Tinsley at the home. Interment in the Glencoe cemetery.

The floral offerings were very beautiful. Mrs. Grubbs was a kind loving wife and mother and will always be remembered and we hope to meet her again some sweet day. Funeral Directors were Chambers and Grubbs of Walton, Ky.

We extend sympathy to the bereaved wife and family of Mr. Rinhart, who died recently.

Mr. and Mrs. Oliver Pikes of Illinois are here visiting relatives.

Mrs. Ella Story spent the week in Indiana visiting her sister, Mrs. Emma Buchanan.

Mr. and Mrs. J. W. Taylor have returned to Lakeland, Ky., where they have employment.

Mr. and Mrs. Clarence Smith and daughter called on Mr. and Mrs. Henry Ellis, Sunday.

Mr. and Mrs. Joe Miskell and children and Nellie and Roberta Clifton were in Covington shopping, Monday.

Jim Hendren spent Monday here visiting with the neighbors and we were glad to hear that his sister, Mrs. Anna Mays was much improved in her illness. We wish her a speedy recovery.

Charlie Duncan of Ethridge is doing some carpenter work for C. J. Wallick this week.

EAGLE TUNNEL
GALLATIN COUNTY

Mrs. Dean Duncan of Erlanger spent Sunday with her sister, Mrs. John Rider and family.

O. B. Courtney attended the all-day services at Eagle Hill and was the guest of his brother, Will Courtney and family.

Mr. and Mrs. John Wallace were guests of Clarence Skirvin and wife Sunday.

Robert Courtney visited his sister, Mrs. Thelma Wallace and family, Thursday night.

Stella Mae Courtney spent several days last week with Mrs. Kate Gross and family.

Sympathy is extended the relatives of Mrs. Beulah Grubbs, who passed away on Friday of last week.

Miss Louise Stephenson spent Sunday with her sister, Mrs. Clara Rider and family

Arthur Gross of Mt. Zion called on his mother, Mrs. Addie Gross and attended a meeting of P.-T.-A. at Warsaw, Thursday night.

Several from this neighborhood had a very enjoyable day with Mrs. Gertie Stahl on Tuesday, September 27, the Homemakers met there and we welcomed four new members Next meeting to be with Mrs. Margaret Alexander on October 18.

Mrs. Katie Gross spent Thursday on Sugar Creek, the guest of Mr. and Mrs. Albert Osborne.

Mr. and Mrs. Cooper Atha were callers on Mr. and Mrs. John Rider Saturday night.

Harold Dickerson and Miss Dorothy Hopper called on Gaynelle Gross Sunday afternoon.

Frank Wood of Cincinnati, Ohio, was a Sunday guest of Wm. Wallace and family.

Edgar Lindsay and wife were Sunday afternon guests of Mr. and Mrs. Elfrie Henderson.

James F. Wallace of near Rabbit Hash, Boone County, was a week-end guest of his uncle, Wm. Wallace and family.

MT. ZION
GRANT COUNTY

Mrs. Bessie Wilson of Jonesville is visiting her sister and brothers here, Mrs. J. W. Dunn, Mr. Roy and Ernest Franks and their families.

Mrs. G. A. Lawrence spent last week with her brother, Som Rodgers and wife of Carlton.

Miss Mary Blackburn, Howard Carnes and Melvin Miller visted Miss Hazel Waller at Richmond, Ky. Sunday.

Miss Elfredia Lafferty and Bonnie Jump spent last Wednesday night with Marcella Lawrence.

Miss Sally Bell Allen of Erlanger spent the week-end with I. M. Menefee and wife.

Mrs. IrA Collier entertained Sunday, G. W. Gordon and wife and Jess Hopkins and wife.

Mrs. Lizzie Roberts spent the past week with her grand-daughter, Mr. and Mrs. Ira Thorton and son.

Miss Ella Jo Ferrell entertained her friends,. Bonnie Jump, Sunday.

Henry Jump spent the past week with his son, Elmer Jump and family of Cincinnati.

Miss Jaunita Dunn and Mary Ben Franks spent last Wednesday night with J. W. Dunn and wife and Mollie Chapman.

Mr. and Mrs. Harley Jones and little daughter entertained Sunday, Mr. and Mrs. Ross Calendar and Mrs. E. C. Williams and two sons of Stewardsville.

Mr. and Mrs. Roy Lawrence and children spent Sunday with Mr. and Mrs. Leslie Lambert and two children.

Mr. and Mrs. Clarence Ferrell and little daughter, Mr. and Mrs. Lon Roberts and two daughters and Mrs. Lizzie Roberts spent Sunday with Mrs. Lon Roberts parents at Grants Lick, Ky.

Mr. and Mrs. Ray Lawrence and family entertained for dinner Sunday: Rev. C. W. Glasson and wife. Mr. and Mrs. John Gordon and daughter and Robert Franks.

A special offering will be taken at the church Sunday morning to buy some new curtain material for the Sunday School.

Mr. and Mrs. Warren Dunlap and little daughter and Mrs. Mildred Dunlap and brother, Will Dunlap were business visitors in Covington last Saturday.

Several from here attended the Alexander land sale near Crittenden last Saturday. The land sold for a fair price.

The G. A. Girls met with Marcella Lawrence last Saturday afternoon with eight members present and six visitors present. New officers were elected for the coming year. President Lois Martin, Vice-president; Marcella Lawrence; Secretary, Bonnie Jump; Treasure, Mary Pettit. Next meeting will be with Elsie Gordon in November.

Subscribe to the Walton Advertiser today. One dollar and a half a year.

NAPOLEON
GALLATIN COUNTY

A real estate deal was made between Mrs America White and E. W. Collins last week. Mr. Collins purchasing Mrs. White's farm. Mrs White is going to leave for her old home here, where she has lived for some seventy-seven years.

Mrs. White is the oldest member of Ten-Mile church. While she hasn't been active in church work for several years, due to the fact of ill health, she has always been faithful and we are going to miss her from our midst. Her birthday will be the 11th of October, when she will be 87 years old. Friends are planning to have a basket dinner for her at her home the 11th. Anyone that cares to come and bid Mrs. White Au Revoir is welcome to attend the birthday dinner.

Miss Miss Lucille Hon, who stays with Mrs. Margaret Alexander spent last Saturday and Sunday with her aunt, Mrs. Etta Brashear of Walnut Lick.

A shower was given Mrs. Bert Cayton at Mrs. Lee Hendren's last Monday. A large crowd attended Lovely gifts were presented and accepted. Sandwiches, coffee and Hot chocolate were served.

Miss Dorcie Miller spent Tuesday night with Miss Ruby Webster.

Mr. and Mrs. Roy Spaulding were shoppers in Glencoe, Wednesday morning.

Mrs. Jennie Pittman, Mrs. Anna Clay Steele and Miss Mary Turley spent Wednesday with Mrs. America White and Mrs. Kate Ashcraft.

Mr. and Mrs. Orville Collins, son Larry, Mr. and Mrs. Raymond Collins, little daughter, Marlene spent one day last week with Mr. and Mrs. E. W. Collins and family.

Mr. and Mrs. Howard Miller and daughters were Sunday guests of Mr. and Mrs. W. W. Hon and daughters.

Mrs. Lillian Coates and Jack Fuson of Cincinnati spent the week-end with J. L. Hendrix and Miss Wille Belle Coates.

J. H. Peace of La Grange spent the week-end with his family here.

Miss Elizabeth Franks of Mt. Zion spent the week-end with Mr. and Mrs. Wm. Alexander.

Mrs. Pearl Hendrix spent the weekend in Indiana visiting friends and attended the County Fair at Aurora, Saturday.

Mr. and Mrs. Parker Hollis of Petersburg spent Monday with Mrs. America White.

Mrs. Lena Rogers, who continues ill and has been with Mr. and Mrs. Hugh Hendrix and Mr. and Mrs. Howard Rogers of Sharonville for the past several weeks. She is spending a few days at her home. Mr. and Mrs. Ira Beall and Mr. and Mrs. J. W. Ewbank were Sunday afternoon callers to see her. Also Mr. and Mrs. Hugh Hendrix and family and Mr. and Mrs. Mrs. Howard Rogers were there all day.

Mr. and Mrs. Lindsay entertained Sunday, Mr. and Mrs. Dale Turner of Cincinnati, Mrs. J. W. Irons of Indiana, Mr. and Mrs. George Lindsay and family, John Jackson, Mr. and Mrs. Jap Seaver and family.

Miss Mary Turley spent Thursday afternoon with Mrs. May Miller.

Mrs. C. H. Stahl entertained the Homemakers last Tuesday. Also a poultry meeting was conducted during the morning by Dr. Polk and Mr. Stanley Canton from the University, who were introduced by County and enjoyed day spent together meeting ladies from different parts of the county. The Homemakers added four new members to their club. At the dinner hour, Mrs. Lucy Reffett, President of the club, very reverently rendered thanks. Then everyone passed around the well filled table, filling their plates to capacity. Gathering in groups at tables in kitchen, living room, dinning room, back-porch and front porch everyone enjoyed the dinner hour. After dishes were cleared away program was conducted, being dismissed by prayer by Mrs. Herbert Tinsley. Those present were: Mrs. S. C. Jones, Mrs. Maude Thomas, Mrs. Elzra Ross and Mrs. Matt Webster of Glencoe, Mrs. Jennie Lee Craig and Mrs. Corrine Gex of near Carrollton, Mrs. Bailey Furnish and Miss Francis of near Sparta, Mrs. Herbert Tinsley, Mrs. Tinsley Mrs. Helen Mountjoy, Mrs. James Ryle, Mrs. J. W. Ryle of Warsaw, Mrs. Stella Osborn, Mr. and Mrs. Henry Gross, Mrs. Earl Wallick, Mrs. Clarence Wallick, Mrs. Grover Clifton and Miss Dorothy Hopper of Big Sugar, Mrs. Wm. Whitson and Mrs. Sleet Allphin of Concord, Mrs Katie Gross, Mrs. Walter Hon, Miss Mary Turley, Mrs. Howard Miller, Mrs. Roy Spaulding, Mrs. Dewey Odor, Mrs. Ezra Beach, Mrs. Mabel Ewbank, Mrs. Katie Ewbank, Mrs. R. P. Davis, Mrs. Jennie Davis, Mrs. Floyd Wilson, Mrs. Jack Perry, Miss Dorothy Hon, Mrs. J. L. Reffett, Mrs. Ebb Sisson, Mr. and Mrs. O. A. Ross, Mrs. Chas. Alexander and the host and hostess, Mr. and Mrs. C. H. Stahl.

Mr. and Mrs. Wm. Simolton of Dayton have moved to the property of Chas. Alexander in Napoleon.

Miss Ruby Webster suffered an attack of acute tonsilitis, but is some better at this writing.

BETTER STOCK FOR WHITLEY

Cooperative efforts of the Farm Security Administration and County Agent Wilmot Carter to improve the livestock in Whitely county include the purchase of dairy and beef cattle bull for the use of all farmers in the county. In this way it is hoped to breed up the quality of the livestock. Every farmer will be encouraged to own one or more good milk cows, and many of them to raise beef cattle in addition.

The Walton Advertiser brings you community news from fifty-nine correspondents in Boone, Gallatin Kenton and Grant counties.

FREE!

Estimates on Radio Repairs at 505 Scott Blvd., Covington, Ky., Hemlock 1121.

W. M. STEPHENSON,
Radio Specialist.

Dine at
LANG'S CAFETERIA
Just Wonderful Food
623-625 Madison Avenue
COVINGTON, KY.

LET US EXAMINE YOUR EYES THE MODERN WAY

L. J. METZGER
OPTOMETRIST — OPTICIAN
631 Madison Ave., Covington, Ky.

LINOLEUM

LARGE SELECTION —:— BEAUTIFUL PATTERNS

ARMSTRONG'S Floor Covering ..... 29c yd.
WINDOW SHADES . . . . . ALL SIZES

RUGS— Large Selection 2.95

738 MADISON
COVINGTON, KY.
HEmlock 9313

6th AND YORK
NEWPORT, KY.
SOuth 4805

MAPLE TREE TAVERN

1 Mile South Of Walton

Dancing Nightly

All Popular Bottled Beers Served at Its Best

Jack Corbin, Prop.

Begin Light Conditioning This Easy Way

FOR THE STUDY TABLE, an I. E. S. Better Sight Lamp, equipped with 100-watt bulb, gives several times as much light as ordinary lamps using the same amount of current. Glass diffusing bowl (A) sifts out harmful glare. White shade lining (B) reflects maximum light on work. Table models, $3.95. Three-light floor models, with 100-200-300 watt bulb, $7.95 up.

TO MAKE KITCHEN WORK EASIER, a Renu-a-Lite diffusing bowl, equipped with 150-watt bulb, spreads soft glareless light to every nook and corner. Prevents eyestrain and makes kitchen bright and cheery. Bulb and diffusing bowl are combined in single compact unit that screws into existing socket or drop cord. No wiring needed. Only $1.95, complete with bulb.

FOR READING IN BED, a pin-it-up wall lamp, equipped with 75-watt or 100-watt bulb, provides the proper amount of glareless light for safe seeing. Diffusing bowl throws light upward for general room illumination and downward for ample light on printed page. Also recommended for over the vanity or dressing table.

ABOVE ALL, make sure you have the proper size and type of bulb for every lamp and fixture. Let us measure your lighting with a Light Meter and let you see for yourself whether you're getting enough light for safe seeing.

A Citizen and a Taxpayer — COMMUNITY PUBLIC SERVICE COMPANY — Alert and Eager To Serve You

INCORPORATED

BEAUTY SPECIALS

For Sept. and October

$5 MELOTONE WAVE for $3.00

CHILDREN'S PERMANENTS

$2.00

I SPECIALIZE IN THE CARE OF CHILDRENS HAIR

MY OWN SPECIAL AT $2.50

Powder Puff Beauty Shop

Operated by Edna Stamler

—13 Years Experience—

78 South Main St. -:- Walton ,Ky.

HEAT WAVES COME AND HEAT WAVES GO BUT WANT AD BARGAINS GO ON FOREVER PHONE 30 TODAY

Use the Classified Ads for results.

ENJOY CLEAN, CAREFREE OIL HEAT

Heat without a worry!... That is what you can enjoy when you install one of the beautiful new Coleman Oil Burning Heaters we have ready to show you.

No coal to shovel—no dirt and ashes to soil and spoil curtains, carpets and draperies.

And the Coleman does more it provides a

Focused Comfort Zone

of penetrating *radiant* heat. Open the Heat-A-Justor Doors and heat like sunshine streams out to bring instant comfort when you're chilly. By adjusting the doors you can *focus* the heat where you want it.

The Coleman offers the biggest oil heater value on the market. Beauty. Economy. Satisfaction.

Let us show it to you.

THE NEW Coleman OIL BURNING HEATER

IT CIRCULATES HEAT IT RADIATES HEAT

The Jansen Hdwe. Co.

108-110 Pike St. COL. 0910

COVINGTON, KY.

W. B. JOHNSON ACQUIRES NORTH MAIN PROPERTY

W. B. Johnson purchased the Hance homestead from the heirs of Merve Hance, Wednesday for an undisclosed figure. The property consists of five acres of land and eight room house The plot has 400-foot frontage on Main street, and is located just inside the city limits of Walton. Mr. Johnson plans to subdivide the land and may build several new bungalows on his recent addition.

MARRIED SATURDAY

The wedding of Miss Iva Duncan, the daughter of Mrs. Everett Duncan, of Shaw avenue, Erlanger, and Mr. Chester Butler, son of Mr. and Mrs. Guy Butler, of Union, Ky., took place at 3 p. m. Saturday at the home of Rev. C. T. Crume, Route 42.

Miss Goldie Landrum and the brother of the bridegroom, Mr. Robt. Butler, attended the couple.

SPECIAL PRICE ON MIXED FEED

Per 100 lbs	$1.25
WHITE FAWN FLOUR 24 lb. bag	.75
Yellow Corn Meal, 100 lbs.	1.20
Cracked Corn, 100 lbs.	1.45
Egg Mash, 100 lbs.	2.00
Blue Grass Seed, per bu.	2.00
Timothy Seed, per bu.	$2.10 & 2.20

DIAMOND BLOCK RED ASH COALS

Walton Feed Mill

Where Quality Tells and Price Sells

Phone 57

PLAN SHART ELECTRIC LINE TO SERVICE HOME

The Community Public Service Company has had seven men continually trimming trees and improving the electric service of that company's lines to Burlington, Independence, Petersburg, Dry Ridge, Crittenden, Verona, Bellevue, Visalia, Ryeland, and all the rural sections of Boone, southern Kenton and and northern Grant counties. The service has been greatly improved in the past few weeks, and other improvements are planned for future service.

TRANSFER CCC CAMP ENGINEER TO TENNEESSEE

W. K. Williams, camp engineer at Walton Citizens Conservation Corps camp has been transferred from this post to a similiar position at Clarksville, Tenn. He reported for his duties Wednesday.

FUNERAL RITES HELD AT WARSAW FOR OHIO WOMAN

Funeral rites for Mrs. Mary Gibson Longfellow, 82, wife of Nathan Longfellow, prominent property holder and official in the Big Four Building and Savings Co., were held at Walnut Hills, Cincinnati, Monday afternoon at 1 p. m., and burial was at Warsaw, Kentucky.

Mrs. Longfellow died Friday night at her home after a long illness.

A native of Covington, Ky., she lived most of her life in Warsaw, but had been a resident of Cincinnati since 1905. She was a member of the Warsaw Christian church.

Besides her widower, she leaves a daughter, Mrs. Irma Lowe Quigley, Cincinnati; three sisters, Mrs. R. M. Clements and Mrs. Charles McNeeley, Warsaw, and Mrs. Harriet Jones, Independence, Mo.; two brothers, Walter Gibson, Indianapolis, Ind., and Virgil Gibson, Missouri, and four grandchildren.

When In Covington STOP AT CITY AUTO SERVICE

17-25 East 7th Street

COVINGTON, KY.

OPPOSITE COPPIN'S

—Park All Day for 25 Cents—

Cars Washed—Repairing

PIKE ST. LINOLEUM AND CARPET HOUSE

253-255 Pike Street Phone Hem. 4665

Congoleum Rugs 9x 12 Fine Selection $3.39

Window Shades (6x22 to 6x36) Heavy Washable Material 29c

Classified Ads.

The Classified Ads. are Absolutely PAYABLE IN ADVANCE.

Ads in this column, 2 cents per word, first insertion; each additional insertion, 1 cent per word. Minimum charge 25 cents. Lost and found free.

FOR SALE

HELM'S HEALTHIER CHICKS—Immediate delivery — officially blood tested Government approved. Order 1939 chicks now—save 10%—20 years Egg Contest Winners Highest liveability 1937 Contests. Instructive Bulletins. Illinois Hatchery, Paducah, Ky. 50june 39

FOR SALE—Guernsey bull, 12 months old; 30 extra good ewes; 2 Southdown Bucks, L. K. Cornelius, Piner, Ky., Phone Independence 226. 50-2-p

FOR SALE—New clean baled Straw. Call Mrs. J. E. Hogrefe, Independence 457. 49-3tp.

1. False. They were the famous Quintuplets.

FOR SALE—Purebred ewes, 18 head, large type, age 2 to 5. Four-year-old registered ram. Priced $170 if taken at once. Fresh Jersey Cows, one with second heifer calf, 2 with first heifer calves; also one good two-year-old Jersey bull all eligible to register. J. W. Ewbank, The Elms Stock Farm, Warsaw, Ky. Phone 777. 48-3tc

FOR SALE — McCormick-Dearing tractor and one ensilage cutter. Both in good condition. Calvin Cross, Burlington, Ky. 48-3t.

2 True. It owns the largest collection of books, etc, in the world.

FOR SALE—Coal heaters, $3.00 up, Circulating heaters, $10.00 up; Cook stoves, ranges $5.00 up. All kinds of storage goods. H. Beck Furniture Company, 226-228 Pike St., Covington, Ky. 49tf

FOR SALE—Sweet clover seed, domestic, white and yellow bloom. Fred Ford, Mt. Zion, Ky.

3. True Iceland is warmer than Greenland.

FOR SALE—Short Horn cows and calves, heifers and bull. Registered stock. J. C. Bedinger, Walton, Ky. 492tc

FOR SALE—26 fine ewes, age from 1 to 5 years old; and a fine Southdown buck. J. D. Powers, Verona, Ky. 49-3tp

4. False. It should be flown at full mast from sunrise to sunset.

FOR SALE—Pigs, eight weeks old. George Menke, Walton, Ky. 492p

FOR SALE—Six well-bred Bird Dog Puppies. Black and Brown markings, nine weeks old—priced for quick sale. Pete Stephens, Burlington, Ky. Phone Burlington 30 or 19

5. True. He owns a popular tavern in New York City.

FOR SALE—New Sorgum, D. E. Bedinger, Walton, Ky. 50-1p.

WANTED—Tenant farm couple, wife for housework; house and food furnished; small wages. Mrs. Robt. Taylor, Dudley Pike, opposite Charter Oak road, Kenton County 501c

6. False. A pound is a pound.

FOR SALE—Stock Herefords, Calves Steers and Heifers. Readnour & Elliott, Nicholson, Kentucky.

FOR SALE—Norge Refrigerator, all porcelain, 6 cubic foot, used very little. Call after 6 p. m. Apartment over Walton Postoffice. Florence Elmore. 50-2tc

7. False. He is buried at Springfield, Illinois.

FOR SALE—Five room house next to Christian Church. See Mrs. Elnora Hodges, Walton.

FOR SALE—One used Kelvinator, 3 year factory guarantee. Cheap, DeMoisey Electric Shop, Walton.

FOR SALE—Team mules, three-year old, well broke. Two Belgium mares, 2 and 4-year old. Five registered heifers, to be fresh soon. A. C. Johnson, Walton, Ky 503p

FOR SALE—Late 1932 Ford V-8 Coach. Excellent Mechanical condition. Good paint, Radio, Heater and other extras. Rubber is fine for a used car. Can be bought right if sold at once. Come and see us if interested or call for particulars. Walton Advertiser.

WANT TO RENT

WANTED TO RENT—Farm of about 15 or more acres. Electricity desired. Cash monthly rent. References. Tel In. 1615. Ged Eldred Piner, Ky. Route 1. 47-9p.

9. True. It is 555 feet high.

FOR RENT

FOR RENT—Farm 180 acres. General farming; tobacco. Reference required, J. H. Nelson, M. D. 1101 Park Drive, Park Hills, Covington, Ky. Phone HEmlock 6229 48tfc

8. True. It condenses in a visible vapor when it strikes the air.

MISCELLANEOUS

SILO FILLING—75 ton or over 35 cents a ton. Under 75 ton 40 cents W. R. Kenney, Walton, Ky., phone Walton 138x. 45c

10. True. It is seen every spring in Bock beer ads.

POPULAR STUDENT DIES NEAR INDEPENDENCE

Miss Norma England, 15, daughter of Mr. and Mrs. Albert England and sophomore at the Simon Kenton High School, Independence, died at her home on the Fowlers Creek road Monday morning at 2 o'clock from tuberculosis.

She was a member of the Independence Baptist church. Services were conducted at that church Wednesday afternoon at 2. p. m. by Rev. Woods.

She is survived by her parents and several brothers and sisters.

Pallbearers were her schoolmates and were: Wanda June Collough, Bettie Collier, Dorothy Elliott, Helen Lipscomb, Jean King and Betty Dorman. Other schoolmates were flower girls.

MRS. JOSEPHINE BRAMLAGE

Requiem High Mass for Mrs. Josephine Heile Bramlage, member of a prominent Kentucky family and daughter of the late Henry Heile, Sr., founder of the Cincinnati Grain & Hay Co., was intoned at 9 a. m. Tuesday at the Blessed Sacrament Church, S. Ft. Mitchell. She died Saturday night at Good Samaritan Hospital. She was 71. Her husband, Benjamin Bramlage, is vice president of the First National Bank & Trust Co., Covington. Her home was at 222 Ft. Mitchell avenue, Ft Mitchell.

MRS. BEULAH GRUBBS DIES AFTER ILLNESS

The Glencoe community was saddened by the death of Mrs. Beaulah Grubbs, age 66 who passed away September 30, 1938, after an illness of several months. She was devotedly cared for by her husband, C. C. Grubbs and grandson, Charles Nesbit Kirby.

She was a member of the Glencoe Christian Church and a member of the D. of A. Lodge of Latonia, Ky.

She leaves to mourn her passing: her susband, C. C. Grubbs; one daughter, Mrs. Virgie Bealle and three grandchildren, Charles Nesbit, Kirby Gilbert and Dorothy Bealle and a host of other relatives and friends.

Funeral services were conducted by Rev. Tinsley at the home. Interment in the Glencoe cemetery.

The flora offerings were very beautiful. Mrs. Grubbs was a kind loving wife and mother and will always be remembered.

Chambers and Grubbs, Walton, Ky., had charge of funeral arrangements.

Expert Photographic Service

STRICTLY MODERN METHODS AND EQUIPMENT

Portraits and Commercial Photography

NO JOB TOO LARGE OR TOO SMALL

ALL WORK GUARANTEED—PRICES REASONABLE

Hours 8:30 to 10:30 P. M. or by Appointment

R. C. Brakefield

HIGH SCHOOL COURT WALTON, KY.

PHONE 138

MODEL FOOD STORE

1ST ANNIVERSARY SALE

Thursday, Friday, Saturday

CHAS. B. ROUSE

NAVY BEANS	3 Lbs. 10c	SEPAR COFFEE	2 Lbs. 25c
TABLE SALT 1 1-2 Lb. Box	3c	CORN FLAKES	3 large Boxes 25c
BULK RICE 2-Lbs.	9c	BROWN SUGAR	Lb. 5c
BULK MACARONI	Lb. 5c	QT. JAR MUSTARD	10c
24 lb. FLOUR PLATE-FREE	59c	BULK SPAGHETTI	Lb. 5c
PURE LARD	Lb. 10c	CABBAGE 5-LBS.	10c
BEAN BACON	Lb. 14½c	LEMONS 360 SIZE	19c
CREAM CHEESE	Lb. 19c	BANANAS 3-LBS.	16c
SAUER KRAUT	2 Lbs. 9c	FLORIDA Grape Fruit	6 For 25c

OVER-STOCKED SALE!

$20,000 STOCK SACRIFICED

We Need the Room for Our Fall and Christmas Merchandise

Reg. $2.25 HOUSE PAINT—Guaranteed-Gal. Inside and outside——All colors	$1.45
Reg. 1.50 Red Roof and Barn PAINT-Heavy-Gal. Covers 500 Sq. ft.	$1.00
PURE ASPHALT & ASBESTOS ROOF COATING 6 gal. kits, per gal. Will prevent leaks. Reg. 50c val.	25c
100% PURE LINSEED OIL—Gal.	75c
GUM TURPENTINE In your Container—gal.	35c
PUTTY PER LB.	5c
75c ROASTER-Blue Enamel-7 lb. bowl	49c
35c Preserving Kettle 8 qt. Grey Granite	19c
35c Soup Kettle 6 qt. Gray Granite	19c
35 DISH PANS 14 qt. Grey Granite	19c
10c DINNER PLATES Slightly Damaged	25c
10c SOUP PLATES Slightly Damaged, 3 for	25c
Cups & Saucers slightly damaged	3 for 10c

GORDON'S

264 PIKE ST. at 9th

COVINGTON KENTUCKY

THE NEW JAMES THEATRE

Walton, Kentucky

The Show Place of Northern Kentucky

The Dean End kids—Fresh from their rowdy triumph in Crime School.

"THE LITTLE TOUGH GUY"

with

HELEN PARRISH—JACKIE SEARL—ROBERT WILCOX BILLY HALOP

A love story made infinitely tender by the tough truth in its telling. Romance trying to blossom in the shadow of Back Alleys with only a handful of Gutter Snipes to help it grow.—Its tough—rough—vicious—human—Don't Miss it.

The admission is only 10c for all— One show at 7:30 P. M.

THURSDAY, OCTOBER 6, 1938

Coming at you straight from the Jungle—The jungle picture of a thousand thrills.

"BOOLOO"

Here's the drama of nature at its wildest. Its Fiercest, the battle of life and death in the untamed kindom of Claw and Fang. Filmed in the jungle of unexplored Malay where a daring white man braved a thousand terrors to prove the bloody legend of the Woman Eating White Tiger of the Sakais.

FRIDAY, OCTOBER 7, 1938

ADMISSION 10 and 30c

ONE SHOW AT 7:30 P. M.

NOMA SHEARER—TYRONE POWERS—JOHN BARRYMORE GLADYS GEORGE

in

"MARIE ANTOINETTE"

SATURDAY, OCTOBER 8, 1938

Special notice. Due to the fact this picture is three hours long it is impossible for us to have but one show on Saturday Night. DON'T FORGET THE TIME IS 7:30——ONLY ONE SHOW

ADMISSION 10 and 30c

DANIELLE DARRIEUX—DOUGLAS FAIRBANKS, JR.

in

"THE RAGE OF PARIS"

Special Matinee Price 15c at 2:30——One Evening Show at 7:30

SUNDAY, OCTOBER 9, 1938

ADMISSION 10 and 30c

THE BIG BARGAIN NIGHT OF THE WEEK

MONDAY, OCTOBER 10, 1938

ROBERT WILCOX——DOROTHEA KENT

in

"YOUNG FUGITIVES"

Also second chapter of serial—Flash Gordons Trip to Mars

TWO SHOWS AT 6:45 AND 8:30 P. M.

ADMISSION IS ONLY 10c FOR ALL

ANOTHER BIG SPECIAL

TUESDAY, OCTOBER 11, 1938

CHARLES STERRETT—IRIS MERIDITH

in

"LAW OF THE PLAINS"

ONE SHOW AT 7:30 ADMISSION ONLY 10c

A real treat to the wise—Don't miss this attraction

"Letter of Introduction"

with

CHARLIE McCARTHY—GEORGE MURPHY—ADOLPHE MENJOU—ANDREA LEEDS

Just a slip of paper out of the past—But the fate of five souls was written there. A drama oftheheart—So moving—Yet so crackling with laughter—That only a master mast directed by a master could do it justice.

WEDNESDAY, OCTOBER 12, 1938

ONE SHOW AT 7:30 ADMISSION 10 AND 30c

Another big gala week of outstanding smash productions beginning tonight don't miss a one of them—Letter of Introduction Professor Beware-Bulldog Drummond in Africa-Little Miss Broadway-Mad about Music-Safety in Numbers-Alexanders Ragtime Band-Keep Smiling-Girls for Sale-Spawn of the North.

Universary of Ky. Library

FINE OF $20 TO $100.- FOR CUTTING, TEARING OR MUTILATING BOOKS, NEWSPAPERS OR PERIODICALS BELONGING TO PUBLIC LIBRARIES
Sec. Ky. Statutes, Article 1954

WALTON ADVERTISER

"NORTHERN KENTUCKY'S LEADING WEEKLY NEWSPAPER"

Devoted To The Interests of Boone, Kenton, Gallatin and Grant Counties---Consolidated with Kenton-Campbell Courier

Subscription $1.50 Per Year In Advance — WALTON, KENTUCKY, OCTOBER 13, 1938 — g Volume 23, Number 51

Explains Road Program at Petersburg Road Meeting

O. M. Rogers Speaks to North Kentucky Motor Club Meeting Tuesday

A road-building program for Boone and Gallatin counties, a part of which already has been started, was outlined by O. M. Rogers, Covington, Advisory State Highway Commissioner, before members of the Northern Kentucky Motor Club, meeting with residents of the two counties in Petersburg Tuesday night to discuss completion of a road between Petersburg and Belleview.

"If the property owners along the road will cooperate in giving rights-of-way that the state will accept, you will see the road constructed next year," Rogers said.

Dr. R. W. Bledsoe, President of the club, opened the meeting.

Rogers was the first speaker. He asserted that road building was the biggest question confronting Kentucky, if not the nation.

Rogers declared construction of primary highways must have first consideration. He said the state is not making as much progress as he would like to see.

"While we have many good roads, highway building in Kentucky is in its infancy," he said

Rogers said that work on seven miles of the Constance-Sand Run Road would be resumed in the spring.

He added that it was planned to find an outlet for this road to State Route 20. He advocated construction by the state of a road, approximately four miles long, between Burlington and Union in Boone county.

Rogers told the Gallatin county delegation that the Verona-Glencoe and Sugar Creek-Glencoe Roads, both of which are under construction, will be completed as rapidly as possible.

The Motor Club, on a motion by John H. Klette, directed that a resolution be drawn urging the Highway Department to complete the Petersburg-Belleview road at the earliest possible time.

HAPPY HELPERS CLASS TO GIVE TEN CENT DINNER

The Happy Helpers Class of the Walton M. E. Church will sponsor a ten cent dinner at the church Friday, October 14, at 5 p. m. Each item on the extensively planned menu will cost ten cents, those in charge stated today.

GLENCOE W. M. S. HOLDS INTERESTING MEETING

The W. M. S. of the Baptist church met Thursday, October 8 at the home of Mrs. W. Snyder's. Mrs. Dorman was in charge of the program. Those present were: Mrs. Snyder, Mrs. Dorman, Mrs. Ross, Mrs. Eggleston, Mrs. Breeden, Mrs. Hall and Mrs. Mays.

R. A. STEPHENSON FARM TO HOLD LIVESTOCK SALE

R. A. Stephenson will sell at public auction at his farm one mile east of Verona, Saturday, October 22, 180 head of livestock. This livestock includes 30 head of cattle, 100 head of hogs and 50 head of sheep. Lunch will be served on the ground.

Our Service is Available to All—Regardless of Financial Conditions.

CHAMBERS and GRUBBS
Funeral Home
WALTON, KY.

Tobacco Marketing Quota Meeting Held

Series of Community Gatherings Start Friday

A series of community meetings on the 1938 AAA tobacco marketing quotas will be held beginning Friday of this week and carrying thru next week, according to H. R. Forkner, county agent. Growers will be notified by mail of the meetings in the respective communities.

The 1936 and 1937 tobacco sales from the farm must be secured before the 1938 tobacco marketing quotas can be set up for any farm.

A series of all day community meetings beginning this Friday will be held over the county. Each farmer attending these meetings will receive personal attention in filling out his quota forms.

Growers will will be notified by mail the date and time of the meeting in their community. Those attending are requested to bring the sales of farm account records bills from their farm for the 1936 and 1937 years. The 1938 quotas to a large extent will be based on the average yield per acre sold from the farm the past three years times the number of acres grown this year.

The Carrollton warehouses have sent Boone County growers' weights to the county office. Growers selling their tobacco at other warehouses and who have lost their weights should write for same. The county office is glad to be of any help possible in this work.

HEART ATTACK FATAL TO PINER RESIDENT

A heart attack was fatal to Robert J. Daniels, age 77, Piner, Kenton County, Saturday, October 8. He was a member of the Christian church and was a progressive farmer.

Funeral services were held at the Goshen Christian church Tuesday morning at 10 o'clock with Rev. John Case officiating. Interment followed in the Goshen cemetery.

He is survived by four sons, three daughters, and fourteen grandchildren.

Chambers and Grubbs were in charge of the burial.

JOHN SATCHWELL DIES HERE FRIDAY NOON

John Satchwell, 66, well-known farmer of Walton, died of dropsy Friday, October 7 after being ill for about two years. Funeral services were held Sunday afternoon at 2 p. m. at Big Bone Baptist church by Rev. Roy Johnson. He was a member of the Baptist church.

He is survived by his widow, mother, daughter, granddaughter, and two brothers. He was born in Gallatin county. Chambers and Grubbs conducted the final arrangements.

SENIORS OF CRITTENDEN HIGH SCHOOL PRESENT PLAY

The Seniors of the Crittenden High School will present " Terry The Terrible," a comedy drama in three acts.

The cast of characters are as follows:

Rosalie Durant—Francis Reed—artist.

Nancy Burton—Louise Wills—Singer.

Joanne Monroe—Anna Roe Lype—Writer.

Elizabeth Milroy—Clara Franks—welfare worker.

Sybil Marlowe—Mary Kemper—Society girl.

Minerva Mumford—Mary Lucas—Joanne's aunt.

Terry O'Toodle—Eugene Lawrence—The boy.

Alonzo MacGregor—Donald Beach—The judge.

Bill Jenkins—Richard Mann—The janitor.

Milo Junell—Ray Bingham—The professor.

Teddy Dufrance—Barnett Jump—Radio singer.

Monty Smith—Perry Hughes—Reporter.

Dick Carlysle—Julian Wills—Ranchman.

Wellington Gordon—Gleen Webster—The millionaire.

Jim O'Toodle—Pierce Bingham—Terry's father.

Well-Known Local Lady Dies

Funeral services were conducted Wednesday by the Walton chapter of the Eastern Star for Mrs. Nannie Robinson Chambers, well-known resident of Walton who died at 10 o'clock Monday morning. The remains were laid in state at the Chambers & Grubbs Funeral Home and services were held there. Rev. DeMoisey preached the final sermon, and burial was in the Walton cemetery.

The deceased was the daughter of John H. and Fannie Hill Robinson and was born near Florence, Nov. 26, 1854. She was 83 years, 10 months old. She united in marriage to Theodore F. Chambers on March 4, 1873, and to this union were born four children, Comaleate, Harry, C. Spencer and James. Harry and James died in their infancy, and Mr. Chambers passed away on April 1, 1919.

She is survived by a daughter, Mrs. W. H. Sturevant, of Cincinnati, Ohio, and a son, C. Spencer Chambers, well-known educator and member of the faculty of the Syracuse schools; two granddaughters, Mrs. Glenn Crissmon, Detroit, Mich., and Mrs. Daniel Smith, LaPorte, Ind., and a grandson, Russell McKean, Cincinnati, Ohio.

Mrs. Chambers was a member of the Christian church and a life member of the Eastern Star.

YOUNG DEMOCRATS TO HOLD BANQUET

The Boone County Young Men's Democratic Club will hold its annual banquet at the Florence high-school gymnasium Friday evening, November 4, at 8 p. m.

Invitations have been extended to Alben W. Barkley, democratic senatorial nominee, Gov. A. B. "Happy" Chandler, Lieut. Governor Keen Johnson, Brent Spence, United States Representative, and John Y. Brown, according to club officials.

Dinner will be served by the Florence Parent-Teachers Association.

"The public is cordially invited to attend," club leaders stated today. Tickets will be sold for 75 cents a plate.

FUNERAL HELD FOR BOONE COUNTY GROCER TUESDAY

Funeral services for Fred Prabel, 69, lifelong resident and widely-known grocer of Boone county, were held Tuesday afternoon, Oct 11 at 2:30 o'clock at the Constance Christian church. Burial was in the Constance cemetery.

Prabel died early Sunday at his home. He was a member of Washington Lodge, No. 3, Odd Fellows, Covington.

Surviving him are his widow, Mrs. Margaret Prabel, two sons, Charles and Harry Prabel, Constance; one daughter, Mrs. Stanley Maegly, Crescent Springs, and a brother, Albert Prabel, Constance.

UNION PRESBYTERIAN CHURCH TO SELL HOUSE AND LOT

At a Called Congregational Meeting of the Union Presbyterian Church, Sunday, October 9, a committee was appointed to sell some property belonging to the church. The property is located in Union, where Mrs. Mag Clarkson Wilson is now living. Anyone interested in buying this property is asked to communicate with Mrs. Joseph A. Huey, Chairman of the Committe.

True or False Contest Growing

The Advertiser's "Is It True or False" winner this week was Reverend J. Russell Cross, pastor of the Richwood Presbyterian church. Rev. Cross, list of "yes and "no" questions was one of the best of the judges have received since the opening week of the contest. The statements were taken from Biblical literature.

Entries this week reached a peak. The judges desk was stacked high with letters containing "Is It True or False" lists, any of which would have been acceptable as the dollar prize winner.

Lebanon Presbyteran Church

Our usual services at the above church this coming Sunday, October 16, both at 11 a. m. and 7:30 p. m. A cordial invitation to the people of the community to attend our services.—Rev. Charles W. Anderson, minister.

REV. R. F. DeMOISEY

Rev. R. F. DeMoisey Holding Large Revival

Assisting Rev. James At Burlington Meeting

R. F. DeMoisey, D. D., pastor of the Florence Baptist church, is conducting a series of revival services at the Burlington Baptist church. Services opened Monday evening, October 10, and will continue until Saturday evening, October 22. Rev. DeMoisey is being assisted by Rev. R. Lee James of the Burlington Baptist church. Special music is being offered by local members.

James Theatre Offers Special Attractions

The New James Theatre, which was opened to the public just seven months ago, has been drawing capacity crowds each night since the opening date. The theatre is adjudged one of the finest in northern Kentucky and it has the distinction of being the only movie house within Boone county.

The consistent run of outstanding productions at dates which compete with the metropolitan Theatres has been the chief factor in the success of the local theatre.

This week marks one of the biggest weeks at the New James, with six of the greatest recent productions in store for local cinema fans.

Saturday night, October 15, Shirley Temple in "Little Miss Broadway" will feature. This picture is Shirley's greatest and is one that should hold great interest for every child. "Mad About Music" starring the wonder girl singer, Deana Durbin, will headline the Sunday attraction. There will be a special matinee at 2:30 p. m. and only one evening show at 7:30.

(Continued on Page Four)

VERONA GIRL IS MARRIED MONDAY AT COVINGTON

Miss Mary Hoffman

Miss Mary Hoffman, Erlanger, daughter of Mr. and Mrs. Robert Hoffman, Verona, and James "Bussie" Hedges, son of Mr. and Mrs. George Hedges, Covington, were married Monday evening, October 10, at 6 o'clock, in the dining room of the White Horse Tavern, Dixie Highway.

The couple left immediately after the ceremony for a wedding trip in the south.

Attendants were Mr. Ben Castleman and Mrs. Edith Creasey. Miss Dorothy Traylor, Kenton county magistrate performed the ceremony.

Special Services At M. E. Church

Mr. D. V. Snapp, Paris, Ky., executive secretary of the Kentucky Annual Conference Board of Christian Education of M. E. Church South, will speak at the 11 o'clock worship Sunday morning, October 16. Mr. Snapp will also be present at Sunday school at 9:45 a. m.

Mr. Snapp will speak at the Florence M. E. church at 7:30p. m. (E. S. T.) Sunday. Rev. R. R. Rose, pastor, urges all members of both churches to be present.

APPEALS JUDGE BAIRD DIES IN HOSPITAL TUESDAY

Judge Virgil H. Baird of the Kentucky Court of Appeals, died early Tuesday at the Good Samaritan Hospital, Lexington. He was 76.

Judge Baird, Glasgow, was appointed to the appellate bench in January, 1937, to succeed the late Judge Basil Richardson. He was elected last year to serve until Jan. 1. 1939.

In 1900 Judge Baird was chairman of the House Contest Committee that seated J. C. W. Beckham, Democrat, over John Marshall, Republican, as lieutenant governor. The action made Beckham governor since it was subsequent to the assassination of Gov. William Goebel.

Following the 1900 term of office in the Legislature, Judge Baird served terms in 1902 and 1932. He also was a Glasgow city attorney and Barren county attorney.

BOONE COUNTY AGED LADY DIES SUNDAY

Services for Miss Mary Frances Glore, age 97, a life-long resident of Boone County was held at 2 p. m. Tuesday at the Big Bone Baptist church. Interment was in the Big Bone cemetery. Services were conducted by Rev. Roy Johnson.

Miss Glore died Sunday at her home after an illness of three years. She is survived by two brothers, John J. and Andrew J. Glore, and two sisters, Miss Emma Glore and Mrs. Sallie Glore Allen. She was a member of the Big Bone Baptist church and a leader in many community activities, and was one of Boone County's oldest residents.

Chambers and Grubbs were in charge of funeral arrangements.

BOB AND GENE TEAM WIN GAME BY FIFTEEN RUNS

Slapping out 19 hits good for 15 runs off the deliveries of three Chisel Bridge pitchers, the Bob and Gene baseball team kept its slate clean in the Northern Kentucky Amateur Baseball Association playoff series last Sunday. Goodhue, pitching for the Florence team, held the Bridgers to seven scattered hits and two tallies.

The team will meet the Belleview Club at Crescent Springs this Sunday for one of the best games of the year.

DEPARTMENT MAKES TEST

In a test run Monday night the Independence fire department displayed the validity of their equipment when they uncoiled 750 feet of hose, reaching from the Baptist church cistern to the Bank, and turned on the power—enough to send the liquid over the bank building. According to statements from those in charge the department's equipment is "first class protection."

REDUCE PRICE OF HUDSONS

A reduction in the price of new Hudsons was announced recently by A. E. Barit, president of the Hudson Motor Car Company. The company's 118-inch wheelbase models will be reduced $30, and the new eight cylinder models will be reduced up to $112.

Is It True Or False

Prize Awarded to Rev. J. R. Cross

1. The Gospel of Matthew in tracing the human descent of Je goes back to Adam.
2. Amos characterized the rich as lying on beds of ivory.
3. Christ said "Swear not at all!"
4. Paul urges the payment of pastors' salaries.
5. "Father" is the apostle John's great name for God.
6. "Thomas" means "a twin".
7. Phillip and Bartholomew were called "Boanerges—sons of thunder."
8. Gehazi was made a leper because of his unbelief.
9. The motto that is on the Independence Bell is in the Bible.
10. Micah summed up religion in one word: Love.

Many Subscribers Taking Advantage of Big Offer

Free Dictionaries Offered Teachers and Students During Campaign

Second only to the Bible, an unabridged dictionary in your home is greatest asset. The Advertiser in cooperation with the Consolidated Book Publishers, Inc., of Chicago, goes into the second week of their campaign to give you one of the most scholarly compiled dictionaries of the English language ever published. Through a cooperated effort this huge volume of 1440 pages containing 200,000 modern definitions is being offered for $1.98 plus a new or renewal subscription to the Advertiser.

Scores of individuals, families, schools, and business houses throughout northern Kentucky have already taken advantage of the offer. Many students, too, have taken advantage of the additional offer of securing six subscribers thus becoming the owner of this great masterpiece absolutely free.

The Dictionaries are on display at many business houses and schools in Boone, Gallatin, and Kenton counties. Inspect one at your favorite business house.

Read the full page advertisement on page eight of this edition.

Senator Barkley to Open Campaign

Delegations to Attend Pikeville Rally Saturday

Senator Alben W. Barkley will formerly opened his campaign for re-election in Pikeville Saturday afternoon, it was announced this week at his State campaign headquarters in Louisville.

Details for the rally have been left largely in the hands of the Pike County Democratic campaign organization, headed by Frank A. Connolly. Shackelford Miller, Jr., Barkley State campaign manager, is to take part in the meeting.

Delegations are being organized in various sections of the State. A Louisville delegation will go, either by special train or in a motorcade, depending on the number of reservations.

Judge John P. Haswell, Republican nominee to oppose Senator Barkley, has not set the date for his formal opening.

CLYDE CHIPMAN ANNOUNCES MEMBERSHIP IN THE I. G. A.

Clyde Chipman, youthful grocer, announces his membership in the I. G. A. (Independent Grocers of America) an organization of 17,000 members which by united buying are in position to offer lower prices and higher quality.

Mr. Chipman will have a grand opening Friday and Saturday, Oct. 14 and 15, at his store in Crittenden. The store is known for its quality and service.

All customers will receive free tickets on a Plymouth car which will be given away at Lexington, November 6 by the members of the 61 Kentucky I. G. A. Stores.

Richwood Presbyterian Church

Services will be held at the Richwood Presbyterian Church at 10 a. m.

Sunday School—10 a. m.

Morning Worship—11 a. m.—the pastor preaching.

Basket dinner—12 a. m.

Evening worship—7 p. m.

Everyone is cordially invited to attend all of our services and special attention is called to the basket dinner.

NEW FLORENCE DRUG STORE WILL OPEN SATURDAY, OCT. 15

Robinson's Cut Rate Pharmacy, Florence, Ky., will open Saturday, October 15, with a complete line of drugs, prescriptions and patent medicines. Ann Walsh, formerly of Ghent, Ky., will serve as pharmacist.

BOB & GENE BASEBALL TEAM TO PLAY BELLEVIEW SUNDAY

Featuring this week's baseball activities in the Northern Kentucky Amateur Baseball Association will be a contest between Bob and Gene's undefeated league leaders and Belleview's second place aggregation at the Crescent Spring park Sunday afternoon. The two teams have split in four games during the regular season and this, their first meeting in the play-off series, is expected to draw a capacity crowd.

On the mound for the restaurenteurs will be "Wild Bill" Goodhue who has a record of sixteen wins and three losses for the season; for Belleview it will be the eccentric "Hoots" Ryle with a record of thirteen wins and four defeats.

EYESTRAIN
MARS Beauty

Glasses Banish Ugly Wrinkles

Squinting detracts beauty and this is but one indication of defective eyesight. New smart glasses are highly attractive.

DON'T WAIT . . Have Your Eyes Examined Today

Remember . . . glasses are prescribed only if needed. Our office assure you faultless attention in every detail.

DR. H. C. ARNZ
with
MOTCH
Jeweler
613 MADISON AVE. COVINGTON, KY.
Established 1857

Walton Advertiser

The Walton Advertiser, Established 1916
The Kenton-Campbell Courier, Established 1937
Consolidated June 1, 1938

Entered as Second Class Matter January 1, 1916, at the postoffice at Walton, Kentucky

JAMES H. JUMP, Publisher and Owner
ROBERT O. DARLING, Editor, And Business Mgr.
MARTHA R. WALLACE, Advertising Manager
WILLIAM W. JARRELL, Plant Superintendent

Obituaries, Card of Thanks and all matter, not news must be paid for at five cents per line.

Foreign Advertising Representative
AMERICAN PRESS ASSOCIATION

MEMBER
KENTUCKY PRESS ASSOCIATION
ORGANIZED JANUARY

Fire Prevention

The National Board of Fire Underwriters, in cooperation with every small insurance agency, are stressing the need of more adequate fire insurance during the period between October 9th and 15th. Radio broadcasts, the printed word, and the messages of many thousands of individual representatives will aid in spreading the work to every home and business.

During this week it would be a good idea if you would check up on your fire insurance policies covering your home, your furniture, car, other buildings, and your business. One small blaze may wipe out the fruits of years of careful saving and without the proper type of insurance, your loss may increase.

—:o:—

Now the war care being diminished, why not get business going?

—:o:—

A Timely Warning

Senator Pat Harrison of Mississippi, who as Chairman of the Finance Committee of the United States Senate is a potent factor in government spending, has sounded a note of warning concerning the vast appropriations made by Congress, and the rapidly mounting federal debt.

Addressing the State Democratic Committee on the subject recently, and using the WPA as an example of excessive spending, he said:

"We realize that we've got to take care of the starving and the homeless, but you know and I know there are thousands on the WPA rolls that have no business there. It isn't making for a better citizenship of the country. We've got too many people in America who think the Government exist primarily to take care of them."

While praising the President as a great humanitarian leader and serving new notice of his independence of the administration in major fiscal policies, Senator Harrison declared that "excessive federal spending must cease."

He thanked the State Democratic Committee for their recent reference to him as good presidential timber and said that he had not been "touched by the presidential bee."

He added, "I regret to say that I do not believe any man from the deep South will ever be president."

—:o:—

Almost four million pounds of relief flour in Kentucky is not an aid to the small mills.

—:o:—

Mistakes Are Teachers

Progress is determined, to a large degree, upon mistakes. "Show me the man who has made no mistakes, and I'll show you the man who has done nothing."

Our dependable friend, Noah describes a mistake as "The result of taking or understanding wrongly." To make a mistake, it is self evident that we did do something. We were trying to accomplish a task. There's enough ego in the humblest of us to want to be right, all the time.

Through the lesson we learn from a mistake we make, we become cognizant of the difference. The more grevious the error, the less likely will be the continued repetition of the same blunder. A mistake may be irrepairable but no mistake was ever made that was void of some good. Perhaps the benefits are not immediately discernable but in some measure they are there.

For us to find them is to fortify ourselves. The exercise that makes us tired is the exercise that makes us strong. If at the first drop of perspiration we discontinue, our efforts toward a more fitful body is valueless. So it is in our daily routine.

A blunder now and then is most certainly not to be desired, but—if our fability does express itself occasionally, we can, with proper self-diagnosis do as the doctor who uses an antidote of poison to save the life of a poisoned person. Use the error as a guide to avoid the continuance of the same error in the future.

—:o:—

Let's ask the four-power arbitrators to get busy and cook the Spanish omelet?

—:o:—

Our Own Standards

Prosperity or depression? Employment or unemployment? Lines of men in industry or lines of men at breadlines?

What makes a job for a man or an industry? A demand from a person or group ready, able and willing to buy—in short, a market.

The United States is the best market—for here is the highest wage scale, the highest standard of living in the entire world.

But American industries are not selling all they can to this richest market because the degraded conditions of workers in other parts of the world can produce more cheaply.

When we buy a dinner plate made in the Orient we may be keeping an American potterer away from his bench; when we buy copper mined by a 50-cents a day native in equatorial Africa we are keeping an American copper miner away from his work; when we buy paper made abroad we are keeping American lumbermen and papermakers away from their trade.

When we allow cheap materials to come into this country, we are tending to lower our own wage rate and our own standard of living—and in so doing we the wages of our workers. Our methods of economy are lessening our own market, which is composed of and values cannot be deserted and left to the whim of foreign exporters.

—:o:—

People who formerly believed Santa Claus, address was the North Pole are now convinced it has been changed to Washington.

—:o:—

Kentucky's Senatorial race has failed to make the deadlines?

—:o:—

If labor and business can add to prosperity by getting together, why not add the third and most important ingredient—the Government and produce a lasting good time.

—:o:—

Proving that Barnum was correct when he said "a sucker is born every minute" the fanastic story that the Chinese had trained a regiment of apes and soldiers, was swallowed hook, line and sinker by the gullible

—:o:—

Gems For Your Scrapbook

"Waiting"

"They also serve who only stand and wait."—Milton.

"Every delay is hateful, but it gives wisdom."—Publius Syrus.

"Wait patiently on illimitable Love, the Lord and giver of Life. Reflect this Life, and with it cometh the full power of being."—Mary Baker Eddy.

"There is no good achievement that is not the result of patient working and waiting."—J. G. Holland.

"Wait on the Lord: be of good courage, and he shall strengthen thine heart: wait, I say, on the Lord." —Psalms 27.

"It is the slowest pulsation which is the most vital. All good abides with him who waiteth wisely.—Thoreau.

—:o:—

A Live Wire Briar Hopper

An Explanation! Why I am having my Briar Hopper stories reprinted; all but a few of my original stories were lost in the flood, having a great many requests for the stories I am having them reprinted with the intention of putting them in book form with other interesting matter—Will S. Norris.

DIXIE STORIES, ANECDOTES, SAYINGS; SOME OLD, SOME NEW, SOME ORIGINAL AND SOME OTHERWISE

By WILL S. NORRIS
5582 Belmont Ave., Cincinnati, Ohio

We are hearing a great deal about elections and this reminds us of a Tennessee story about a man running for Congress. He was highly educated and a lawyer, coming from a wealthy family. He did not know much about the needs and wants of the common people, whom he aspired to represent, but wanted position and honor.

If elected with his legal knowledge, he thought he could help pass laws that would help lawyers and his wealthy clients, but he had to depend upon the common people for votes. Remembering that Abe Lincoln had said the Lord loved common folks for he had made so many of them, the candidate got into his high powered automobil' to go out and solicit votes of the dear common people.

He drove up to a farm house, asking the good wife where he would find her husband. She answered that he was down at the hog lot feeding the hogs. Mr. Candidate went down to find the farmer working hard wondering if his hogs would bring enough to meet taxes, interests and other necessary bills, and wondering why there were so many laws for the favored few and so few for the common people.

Mr. Candidate was very affable telling him the many things he intended doing if elected. He tried to make a good impression, and tried to show he knew something about hogs.

In the lot there was an extra-sized outstanding stag. Mr. lawyer asked with a great deal of imaginary hog knowledge and wisdom. "How many hams will you get out of that large hog." The farmer passed it up as best he could, not wanting to embarass the man who aspired to go to Washington to make the laws for the farmers and the other dear people.

But he told his wife: "My boy John, 15, knows more about the needs and wants of the farmer than that man who wants to go to Congress to make laws for us.

ONE SMOKE NUISANCE NO ONE OBJECTS TO

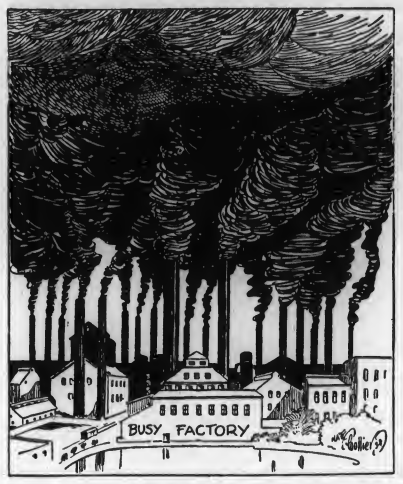

KENTUCKY HOMESPUN . . by S. F. White

POWER

There would be more thoughts
thought
Then one would think it possible to
think,
If all the people who think they
think
Only knew how to think.

—Anon.

• • •

Emily Post, High Priestes of Etiquette and consultant of the socially arrived and those bent on arriving, has decreed that is all right and perfectly proper in polite society to "dunk" one's doughnut in the coffee. Of course, there are certain was the toothsome delicacy must be held, and it should be dipped only so far, but by and large you will not be committing a faux pas to do it. This will be an immense relief to a great horde of people who make their breakfasts on these sinkers and java in the privacy of their own castles and also to those visiting the quck lunch counters all over America. This arbiter of etiquette is some years behind thousands of Kentuckians from the Big Sandy to the lowlands bordering the Mississippi, who for a lifetime, and their forbears before them, "dunked" not only their doughnuts and toast in the morning brew, but have taken especial gastronomical delight in "dunking" their cornpone in one of the most traditional Kentucky dishes—potlicker. Cabbage is a delicious vegetable to many when properly cooked, but for the real rival of Ambrosia or Nectar of the Gods set us down to a bowl of steaming potlicker, Well seasoned, including liberal application of pepper, preferably red, with a large chunk of cornpone made from waterground meal. There's something about this dish that not only appeases the hunger, but warms the heart of nearly every "corncracker."

• • •

The Christian Science Monitor, probably the leading independent newspaper of the United States says: "Many people are beginning to wonder if it is ever going to be possible to beat an administration that is spending as much money as the New Deal." The writer having closely observed the worth of these expenditures in elections has been amazed the people have not protested in such volume as to bring about a change in manner in which the huge sums are expended. Until a different plan is adopted, in our humble opinion, there is no danger of the old adage of "Never bite the hand that feeds you" being violated, and if another bromide is needed just remember it is not yet fashionable to "Shoot Santa Claus." It is estimated that 13,000,000 families in the United States are receiving from the Federal Government, subsidies in one farm or another meaning that approximately 40,000,000 people are subsisting, orpartially so, by being wards of a beneficient administration. We do not assume that anything like all these people are partisan New Dealers at election time, but we do believe that an overwhelming percentage may safety be counted upon to suppot that side.

• • •

Much is heard of the German-American Bund in these times. It has been in frequent conflict with the American Legion and other patriotic organizations. Upon affiliating with the Bund it is requiring that the Nazi salute be gizen, and the following oath taken, so we are informed: "I pledge my faith to my leader, Hitler. I promise Adolph Hitler and those put in charge by him and well-known to me or be means or insignia to be recognized as superiors, loyalty and obedience and oblige myself to excute all commands carefully and without personal regard, because I know my leader does not asx anyting unlawful of me." It is reported the Bund membership in the United States is more than 400,000, all under oath to Hitler, and yet we are told over and over again there's no danger of America from these foreign organizations.

• • •

That the Japanse are extremely clever in business matters as well as diplomacy has never been questioned by the informed, yet a recent mové accentuates their astuteness trade. America was said to have been boycotting a certain article manufactured in Japan. It was being particularly hard hit, and the little brown men sat up nights devising ways to combat the falling off in trade. One bright idea conceived and carried out was to change the name of the town the article was manufactured in to USA. On each article was stamped in fairly large letters "Made in USA, Japan," the latter word being printed in as small letters as possible to make it legible. And, it is said, many who were in on the boycott are being taken in by the subterfuge.

• • •

An Ohioan who visited Kentucky was asked by his friends on his return what was the most typical of Kentucky that he saw or heard on his recent visit. He replied the expression, "Take two and butter them while hot, was most typical. In the household where he visited the hostess was passing the biscuit platter, filled with beautifully textured, light, flaky biscuits that literally melted in one's mouth. To the guest she remarked "Take two and butter them while hot." It struck him as superbly hospitable, giving him the feeling of welcomeness and solicitude which is required to make a perfect visit. This expression while probably not used but little in the North, is one heard frequently in Kentucky.

THINGS I CAN'T FORGET

By
C. SCOTT CHAMBERS

Amanda Aldrich's private school.

Fritz King walking a rope.

John Connor and Al. Arnold playing checkers.

McHatton and Blanton giving prizes.

Legrand Brooks clerking for "Charley" Myers.

Clifford Nadaud winning bicycle races on Labor Day.

Joseph Glenn arising at 3 o'clock every morning.

T. F. Curley as postmaster.

Dedication of John Will Sanders' new house on High Street.

Perry Rouse as a ball player.

The Christian Church playground.

Teet McGlasson.

Old Machinery of the Norman tobacco plant rusting away.

Kensington an alleged boom town.

Ghost stories by Uncle Nat.

Tom Smith loading his cap and ball pistol.

Sunday picnics at Woodside.

Carl Collin and his Crittenden dances.

John Breeden running a threshing machine.

The lightning-rod fever.

(Continued next week)

Tidbits of Kentucky Folklore

BY
Gordon Wilson, Ph.D.
WESTERN KENTUCKY TEACHERS COLLEGE
BOWLING GREEN, KY.

WASHING BEHIND THE EARS

Dante pictured many phases of punishment in this INFERO; I wonder whether his mother or big sister ever washed behind his ears on Sunday morning. If he had suffered some such torment, why did he not put some of his worst enemies in a pit in the hereafter where earwashing was forever going on? Probably Dante himself was too humane to subject any one to this sort of misery all through eternity.

Society had decreed that a boy must be clean when he presented himself at Sunday School. If left to himself, he would have scrubbed a place on the front of his his head but never where he could not see, just as he blacked the toes or even the sides of his shoes. But Mother or Big Sister came into the picture and did her part of keeping the family name and the family ears cleon. Though it was a long time ago, I can still feel the agony of having a week's accumulation of dirt being removed by pressure. My sister got as a washrag the cuff of a sleeve or leg of winter underwear, ridged just to scrape skin and dirt off together. Somehow she always rubbed me the wrong way, both physically and mentally. I let out such squawks as I now bitterly condemn in my son when he is enduring a similar agony. School I would know the wisest man, But a few minutes later at Sunday the strongest man, who built the ark, and all the rest of the questions without a trace of the agony I had gone through. Probably the reason I always listened when the preacher told of the indefinite extension of pain in the hereafter was the experience I had just gone thru. I certainly did not want to take any chances on having some such torment for a million years at a stretch.

Now washing one's feet was almost pure fun, at least in the way that I washed mine. I cannot recall having been small enough to have them washed by any one else. We had, as all good homes had in those days, a little wooden tub that seemed especially designed for footwashing. It had been the container of macherel, a strong sort of dish that my father and other men of the neighborhood liked. The tub fitted our feet perfectly and held the requisite amount of water. I am afraid, looking back a third of a century at the whole thing, that we merely soaked our feet a few minutes and rubbed off some of the outer layers of dirt on a mealsack towel. Anyway, we could do our own washing and could hop into bed without any further inspection. To have washed one's feet gave a feeling of self-righteous that I somehow never feel now; there were said to be bad boys who actually went to bed with dirty feet that had waded dust or mud all day.

The only other agony that I can recall that somewhat approximated washing behid the ears was having the finger nails cut. Sister was the inqhisitor in this agony, too. She seized a small pair of scissors that father had used in his earlier days as a surgeon and had discarded; she pressed down the corners of the flesh and made me feel like St Lawrence, I am sure. He was the saint who was flayed alvie, I believe. I fully expected to die from nail-cutting and probably hoped I would and thus wring my sister's heart for her torture; but I escaped, as youngsters still escape, and wonder today why it was such an agony. Dirty claws and still dirtier ears were lots of fun when noboby interfered.

KENTUCKY IS SECOND PLACE AMONG 19 TOBACCO STATES

Kentucky held its place as the second largest tobacco-producting state in the nation in 1937, putting 366,160,000 pounds of leaf of all types on the market, Department of Agriculture, records showed Monday.

North Carolina topped the list of 19 producing states with 595,530,000 pounds last year and 457,375,000 in 1936. Kentucky's 1936 output was 216,438,000 pounds. The average price a pound paid for Kentucky tobacco in 1937 was 17.6 cents, compared with the nation's average of 20.5 cents.

The Bluegrass State's output was almost one-fourth of the entire nation's yield of 1,553,045 pounds last year.

Historic Hoaxes

By Elmo Scott Watson

Anti-Brassiere Campaign

WHEN the late Halbert L. Hoard, editor of the Jefferson County Union, approached some of his friends in Fort Atkinson, Wis., with a request that they sign a petition which he had prepared, they didn't hesitate. They knew his paper advocated some very good things and they were willing to help "Bert" along by signing this:

The undersigned note with alarm the increase in divorces since the nineteenth amendment, the woman suffrage law. We note many more women wearing breeches than before. We can stand that, but this new fad — slab-sided dresses, flat in front—showing women in the fashion pictures as flat-chested as man, we regard with jealous eyes as an infringement.

We ask that the congress of the United States do its utmost to break down these brassieres as an evil that menaces the future well being of society.

They very soon realized that they had been a little hasty. Their womenfolk told them they "ought to be ashamed" and that they "should mind their own business." But a Welfare league in a city nearby took the matter seriously and passed a resolution supporting the campaign.

Then an official of the state board of health issued a statement saying that brassieres caused rickets in babies. Whereupon Mr. Hoard wrote an editorial in which he said:

There are cow-milk-fed babies right in this city that are gasping for breath, the doctor at his wit's end to nourish them properly. They could live on monkey's milk, because monkeys are related, but there are no monkeys around except with the deadly brassieres and few of those are giving milk.

Before the uproar over this matter died down, Halbert Hoard was known from coast to coast as the valiant crusader against the "deadly brassiere"—all because of a hoax which some of his obliging friends helped perpetrate.

© Western Newspaper Union.

THE POCKETBOOK of KNOWLEDGE BY TOPPS

SOCIAL AND PERSONAL

INDEPENDENCE NEWS

SCHOOL AND COMMUNITY

Simon-Kenton High School Notes

GIRL RESERVE NEWS OF SIMON KENTON

The Senior Girl Reserve Club was organized on September 20, 1938 The following officers were elected: President, Betty Kannady; Vice-President, Verno Colcough; Secretary, Dorlty Hasenstab; Treasurer, Minie V. Daughtery; Corresponding Secretary, Elizabeth Roberts.

We have the club divided into committees. The chairman of these committees are: Program, Hazen Sowder; Jo An Rupert; Worship, Bonita Russell; Personality, Mar. Harrell; Recreation, Anna K. Butler; Membership, Ethel M. Riley; Historian, Martha Cockrell; Publicity, Stella Sterling; Hospitality, Virginia Lee Klein, Welfare, Virginia Erwin; Finance, Jenny L Hillard; Handicraft, Ruth Carr Parliamentarian, Alma Gaskins Hobbies, Dorothy Rankin; World Fellowship, Betty Farmer. We plan to have more committees but have not selected them as yet.

Junior Reserve Clubs all helped in donating flowers for St. Elizabeth's Hospital. They were taken down by Miss Taylor and Mr. Hall. The girls assisting Miss Taylor were: Verna Colcough, Ethel Mae Riley, and Betty Kannady. The flowers were taken to the old ladies ward and special bouquets were taken to Sammie Glass and Kathryn Kemphause.

Several of the girls acted as hostesses and pages at the Kenton County P. T. A. Council dinner held at Simon Kenton.

FUTURE FARMER BOYS BUY GOOD LIVESTOCK

The Vocational Agriculture boys of Simon-Kenton High School have made a good start toward securing some good livestock. Since last spring the following list of livestock has been brought into the county for project work in agriculture. One hundred and seventy western ewes of Hamshire-Rambouillett cross-bred were secured early in June. These sheep were brought cooperatively by eleven boys, and shipped directly from the Black foot Indian reservation in Montana. Each of the following boys secured ten, fifteen, or twenty of the sheep: Nolin Mullikin; James Murphy, Robert Jackson, Jack Hays, Otis Forehan, Lewis Trapp Morris, Henry Schuster, Jas. Hammans, Paul and Roy Rust. Each boy has secured a purebred Southdown ram. Results at the experiment station show that the best grade western ewe bred to a purebred Southdown ram produces the best market lamb of any sheep.

In addition to the western sheep Robert Jackson bought an excellent registered Jersey heifer from the Spindletop farm at Lexington and a registered Jersey male at a large Jersey cattle sale in Boone county. George Wolsing has bought a registered O. I. C. guilt, Lewis Trapp bought a registered Spotted Poland-China guilt from one of the largest stock forms in Indiana. And Harold Soden bought a registered Duroc-Jersey guilt that was a prize winner in open competition with fifty guilts, from four states, at the Kentucky State Fair, and whose sire and dam have both been Grand Champions at the State Fair. At least two of the boys are making plans to buy registered hogs. This may be a small beginning, but it is a good start in the right direction. Let us hope that the boys keep this up. Interest is sure to increase as they go along, and as a result there should be quite an improvement in the quality of livestock in Kenton county within a few years time.

Take advantage of the Advertiser's Free Dictionary Offer to-day.

The Best Automobile Buy of the Year . . . .

PLYMOUTH

as low as $667

and

DE SOTO

The acclaim of this new 1939 Plymouth is sweeping the country-It's the buy for you

THESE USED CARS HAVE MANY USEFUL MILES

1935 FORD V-8 DE LUXE COACH	$295
1933 PLYMOUTH COUPE RUMBLE SEAT	225
1931 MODEL A FORD TUDOR (A FINE CAR)	125

All above cars in first class condition with good tires

AL JAEGERS

Authorized Plymouth-DeSota Sales

Phone Ind 57 Independence, Ky.

WINTER COAT SALE CONTINUES AT DALTON'S

620 Madison Ave., Covington

828 Monmouth Ave., Newport

Throngs of shoppers are saving on their fall coat purchases at Dalton's, 620 Madison av., Covington, and 828 Monmouth av., Newport. The reasons for the tremendous response are obvious—Dalton's offer the largest selection of coats in Northern Kentucky, the styles are always the smartest, the prices the most modest.

Much attention has been attracted by the showing of genuine "Hirshmaur" coats and these are featured in fur-fabric, sport, and fur-trimmed dressy coats. In addition to these Dalton's feature quality fur coats from $39.75 up.

Juniors and children have not been overlooked, as Dalton's are featuring many clever new styles for girls of every age, priced as low as $4.95. There are warm plaid-back sport types, for-trimmed dressy types, and two and three-piece sets for the smaller girls.

Wise shoppers are making their selections now, as a small deposit will hold any coat until wanted. So don't delay, hurry down to Dalton's and see these grand coats.—Adv.

SIMON KENTON SENIOR HI-Y CLUB

The 20, of September, twenty boys met in Room 201 to effect the organization of the Senior Hi-Y Club. for the current year.

The following officers were chosen: Robert Jackson, president; Ray Mullins, Vice-president; Roy Dixson, secretary; and James Hargrove treasurer. Mr. R. S. Moore sponsor.

The regular meeting time is Tuesday from 12:10 to 12:36. The programs thus far have consisted of singing, Bible Reading, prayer, reading of constitution of Hi-Y Club, and planning for the year's activities. Tuesday, October 11, Mr. Charles Freeman of the Covington "Y" spoke to our club.

Thursday, October 6, Mr. Moore and Kenneth Kelly attended a northern Kentucky Hi-Y council dinner at the Covington "Y". This is the second year of the council's functioning it merits the support of the Hi-Y Clubs of Northern Kentucky. Following the dinner an instructive and inspirational program was rendered. The climax was a swim in the "Y" pool. The annual Hi-Y Conference will be held at Owenton, October 21-23. We propose to have a delegation with our sponsor there.

We expect to have a father-and-son banquet this year. We have now twenty-three members.

BOY SCOUTS ORGANIZE SCOUTING CLUB

The Boy Scouts at Simon Kenton have organized a scouting club which meets each Thursday during the extra-curricular period. The hour is devoted to the discussing of the problems of scouting and to the planning of various activities in the scout troops.

Both the Simon Kenton and the Piner troops have had meetings this year and are constructing comprehensive programs in scouting during the winter. While much of the activity is based upon the out-of-doors program, the inside program for both the individual scout and also the scout troop is almost unlimited in its scope.

Last Tuesday after school boys from Troop 10 met outside and cooked supper. Some of them passed parts of their Second Class requirements for cooking. This is one of the most interesting tests in the program since each boy must cook meat and bread without using utensils. Steak or pork is placed on a stick between layers of bacon and onions and cooked until it is thoroughly done, and the bread is also baked by wrapping layers of dough on stick which is rotated until the bread is brown.

Meetings of the Simon Kenton Troop are scheduled for Wednesday after school, and will probably last for two hours. Any scout may remain later if he wished to pass tests or to secure instruction. The two hour program will consist of some of the various phases of scouting such as: hiking, cooking, games, first aid, nature study, signaling, and merition badge work..

A number of boys have expressed their desire to become members of the scout organization and all boys twelve years of age or older are elegible to join when they pass various requirements.

CABINET MEETING

Ethel May Riley acted as hostess, assisted by Elizabeth Roberts, in her home at the first monthly cabinet meeting of the Simon Kenton Girl Reserve Club on October 4. A buffet supper was served and followed by a short devotional given by Bonita Russell and Anna Katharine Butler.

Those attending the supper were: Miss Elma Taylor, Miss Helen Richardson, Doris Hasenstab, Vera Colcough, Minnie V. Daugherty, Hazel Sowder, Bonita Russell, Mary Harrell, Anna Katherine Butler, Martha Cockrell, Stella Sterling, Virginia Irwin, Jenny Lee Hellard, Ruth Carr, Almo Gaskins, Jo Ann Rupert, and Dorothy Rankin.

Plans of the Club for the near future include: chicken dinner for inmates of old Ladies Home, Covington, Kentucky; flower day at Booth's Hospital; and surprise boxes for shutins.

The first inter-club council meeting of greater Cincinnati at the Cincinnati Y. W. C. A. Saturday, October 8. Those attending from Simon Kenton were: Martha Cockrell, Verna Colcough, Hazel Sowder, Elizabeth Roberts, Alma Gaskins, Louise Stephens, Betty Kannady, and Miss Elma Taylor.

INDEPENDENCE COMMUNITY Y. W. C. A.

A business meeting of the Independence Community Y. W. C. A. was held at Simon Kenton School Thursday evening October 6.

The following officers were elected: Mrs. Robert Rudd, president, and Mrs. William Dawn, Secretary. Plans for the year's work were made. The next regular monthly meeting will be held at the home of Mrs. Clara Fleriage, Independence, Kentucky, Thursday evening Novemb 3. The business session will be followed by a tea and social hour.

KENTON COUNTY FARM NEWS FARMERS BUSY SEEDING COVER CROPS

Agronomy Leaflet, "Cover Crops" issued by Extension Division of College of Agriculture, University of Kentucky, Lexington, gives the following information about cover crops:

Reduce Erosion and Leaching.
Provide Cheap Feed.
Improve Soils

"Cover Crops Protect the Soil; The term, cover crop, as used here, means a crop grown during fall and winter to provide a protective covering to land which otherwise would be bare. The crops commonly used for this purpose are wheat, rye and barley. Crimson clover, vetch and other winter crops are sometimes used.

The failure to use cover crops in Kentucky has been the major factor contributing to the loss of soil and plant food. It is estimated that this loss in Kentucky exceeds 35 million dollars annually. It is further estimated that over 1,000,000 acres of land in this State, or 1-5 of the cultivated land area, has been so badly eroded as to render it unfit for farming, and another million acres are rapidly reaching that point.

Cover crops not only prevent erosion but experiment conducted at the Kentucky Experiment Station show that they also reduce the loss of plant food by leaching. The loss of nitrogen, one of the most expensive plant foods, was over twenty-five times greater on unprotected soil than where a cover crop occupied the land during the winter.

It has been estimated that it requires hundreds of years for nature to produce one inch of soil from parent rock. This amount is sometimes lost in one year by leaving the land uncovered thru the winter. It is to prevent erosion that cover crops are of greatest importance. The slogan, used by paint manufacturers, "When you save the surface, you save all" applies very forcibly to our soil. Cover crops save our surface soil from being washed away.

PLANT COVER CROPS!

Why?
Reduce erosion
Reduce leaching
Provide feed
Enrich the soil
Increase profits

What?
Rye
Wheat
Barley
Crimson Clover
Vetch
and others

FOLOWING:

Where?
Corn
Tobacco
Soybeans and cowpeas
All other cultivated crops
Lespedeza seeded without a grass

When?
As soon as preceding crop is harvested.

DEPENDABLE MOTORS
of Covington.
412 Madison Avenue
REBUILT TRUCKS
NO DOWN PAYMENT.

INDEPENDENCE P.-T.-A. TO MEET TUESDAY, OCT, 18.

The Independence Parent-Teacher Association will meet in the school auditorium, Tuesday, October 18, at 8 p. m. The president, Mrs. Leslie Riley, presiding.

Supt. J. A. Caywood and Mrs. Bluch Rich will be the speaker. The theme for the evening is "Safety."

The officers for this year are: Mrs. Leslie Riley, president; Mrs. Helen Wagner, vice-president; Mrs. Moss Farmer, secretary; Mrs. S. A. Roberts, treasurer.

INDEPENDENCE

Mr. and Mrs. Arthur Bell, Miss Marion Corbin and Mr. and Mrs. G. K. Gregory attended the funeral of Mr. J. N Cosney in Butler, Tuesday.

Mrs. Grover Morgan has returned home after spending a week with relatives in Hyde Park, Cincinnati, Ohio.

Mr. V. J Edney spent the week-end in Shelbyville.

The Simon Kenton P. T. A. met in regular session Thursday night, October 10.

Mr. and Mrs. J. W. Rusk spent Monday afternoon with Mr. and Mrs. Ira Caldwell of Crittenden.

Mrs. Lillie Webster of Williamstown was a recent visitor of Mr. and Mrs. J. W. Rusk.

STAFFORDSBURG

KENTON COUNTY

Mr. and Mrs. Lybran Richardson entertained Sunday Mr. and Mrs. J. B. Richardson, Misses Evelyn and Reva Richardson and Wayne Richson.

Mr. and Mrs. Blue and Mrs. Blue's father, John Burnside have moved into Mrs. S. B. Mills house, which was recently vacated by Mr. and Mrs. R. E. Sharon.

Mrs. W. E. Sharon spent Sunday afternoon with Mrs. Thos Borkers.

Mrs. Sophronia Mills, who has been spending several days in this neighborhood went Sunday to the home of her son, H. B. Miller and wife of Ft. Thomas.

Mr. and Mrs. J. A. Keeney, Miss Hope Keeney and Donald Keeney were guests Sunday evening of Mr. and Mrs. J. N. Stephens, who were celebrating their birthdays. Most of their family called during the day.

Mrs. Sophia Hawkins and sons, R. E. and J. A., spent Sunday with Mrs. Caroline Armstrong.

The Homemakers Club met at the home of Mrs. Ova Petty on Thursday. The business session was conducted by the president, Mrs. D. Binder. The eight lesson given by Miss Byerly assisted by the project Mrs. J. Keeney was quite interesting, leader, Mrs. Rapp and Mrs. Richardson gave an enteresting lesson on colors and their effective use. Shrubbery was discussed. Some 16 members enjoyed the excellent luncheon.

NORRIS BROCK CO.
Cincinnati Stock Yards

Live Wire and Progressive

An organization second to none. We are strictly sellers on the best all around market at reduced commissions.

We work for our customers first last, and all the time.

Reference: Ask the first man you meet.

Hope that you will eventually ship to us. Why not now?

Service That Satisfies

PUBLIC AUCTION

To settle estate of Charles Slater, I will sell at Public Auction on

SAT., OCT. 15, 1938

BEGINNING AT 2 P. M. FAST TIME

At the farm of the late Charles Slater, one-half mile west of Independence on the Poor House road, just off the Independence Station road

3 HEAD OF HORSES 3

One bay horse, 3 years old, sound and good worker, weighs 1600 pounds; one black filly 2 years old, sound, weighs 1,000 pounds; one aged brood mare.

1 COW AND CALF 1

28 HEAD OF SHEEP 28

27 ewes from one to six years old; one ram

FEED One lot hay, lot corn, half interest in six acres of corn in field; lot of grass seed

FARM IMPLEMENTS

ALL IN GOOD CONDITION—farm wagon, 2 mowing machines, hay rake, disk harrow, section harrow, two-horse sled, one-horse sled, two-horse John Deere plow, two-horse jumper, five shovel cultivator, turning plow, corn drill, scythe, two rolls new wire fence, wire stretcher, set of blocks and rope, and other articles to numerous to mention.

TERMS CASH

BILL SLATER, ADMINISTRATOR

COL. MATTHEW FLYNN, Auctioneer Phone Walton 545

J. B. JOHNSON, Clerk

YOU INSURE YOUR LIFE---
WHY NOT INSURE YOUR SAVINGS?

Surely it's common sense, after you've worked and saved, to take every possible precaution to protect your savings!

Today there is a new safeguard available-insurance for your savings under Federal Supervision.

Add to this the liberal earnings you receive here—the current dividend rate being 4%—and you have the ideal investment.

FIRST FEDERAL SAVINGS & LOAN ASS'N
OF COVINGTON

501 MAIN STREET (Office Open Daily) HEMLOCK 1345

10c DINNER

GREEN BEANS 10c
COLE SLAW 10c
TOMATOES 10
FRIED CHICKEN 10c
MASHED POTATOES 10c
CANDIED YAMS 10c

HOT ROLLS FREE
HOME-MADE PIE & CAKE (per cut) 10c
DRINKS—COFFEE, HOT CHOCOLATE & MILK 5c

FRIDAY, OCT. 14th
WALTON METHODIST CHURCH
HAPPY HELPERS CLASS
5:00 P. M. TILL ?

Compliments of
J. L. HAMILTON
FUNERAL SERVICE
VERONA, KY.

THEATRE OFFERS

(Continued from Page One)

Bargain night which will be sponsored Monday night, October 17, will feature the Jones Family in "Safety in Numbers." This picture brings the modern family and their way of life. The picture is one of a series which already has a hugh following. It is an education within itself.

Highlighting the week will be Irving Berlin's "Alexander's Ragtime Band," which will show Tuesday and Wednesday nights. This picture has just completed a six weeks' run in the metropolitan centers to capacity crowds. There will be two shows each night at 6:30 and 8:45.

Another big picture for family entertainment comes on another bargain night, Thursday, October 20. It is Jane Withers in her greatest picture—"Keep Smiling". The title is synonmous with this lovely little star—the nation's choice by vote. There is an opportunity to hear you favorite star impersonate other stars. You'll be thrilled as a famous director, down on his luck finds the courage to win back his job and his girl. There will be two shows at 6:45 and 8:30 and its bargain night—only ten cents.

An Educational picture "Girl for Sale" is scheduled for showing Friday, October 22.

Take advantage today of the big Dictionary offer now in the Advertiser.

DIXIE DANCELAND
HUFF'S PLACE
Route 25—1 mile south of Bracht
BILL PUCCINI
and his
KENTUCKY LINERS
will play for a
DANCE
EVERY WEDNESDAY NIGHT
8 P. M. till 12
DANCING SATURDAY NITE

SCHNEIDER'S
GROCERIES & MEATS
SPECIALS FOR THURS., FRI. and SAT.

Sugar — Jack Frost 25-lb. bag.. 1.26
Oxydol — large pkg. each . . . 19c
PUMPKIN, No. 2½ can, ... 3 for 25c
BARLEY, ... 2 lbs. 15c
Coffee — Schneider Special, lb 15c
Crackers — SODA 2-lb. box. 15c
RICE ..... 4 lbs. 17c
PHONE 10 WALTON

RADIO SEASON IS HERE . . .

The fall and winter season is here . . . enjoy your radio at its finest . . . let us give your radio a complete check-up now—Estimates cheerfully given and your tubes tested free—Call 137 and our truck will pick up your radio today . . . Don't let these fine fall days get by without the comfort and convenience of your radio.

DeMoisey Electric Shop
Phone 137
Electric Appliances, Radios, and Etc.
Walton -:- Kentucky

SOCIAL AND PERSONALS

ENTERTAINS IN HONOR OF NEICE FROM INDIANA

Mrs. D. B. Wallace entertained Sunday in honor of her neice, Mrs. D R. Montier of Indianapolis. Those enjoying the day besides the honor guests were Mr. and Mrs. E. B. Wallace and Mrs. Martha R. Wallace. The guests were entertained Sunday afternoon at the Newport Yacht Club by Bruce Wallace, who has his motorboat "The David Bruce" launched there. The guests returned to Walton for the evening meal.

LITERARY CLUB MEETS WITH MRS. H. F. MANN

Mrs. H. F. Mann entertained Wednesday afternoon of last week at her home for the regular meeting of the Walton Woman's Literary Club. Mrs. John Myers presided over the meeting in the absence of Mrs. J. M. Ervin, club president. Mrs. Lulu Huey was in charge of the program.

"The South Looks at its Past," was the subject of a paper prepared and given by Mrs. D. H. Vest. Mrs. John Myers also presented a paper, "The Girl of the Rural Family."

Mrs. J. E. McCabe and Mrs. J. R. Conrad were named delegates to the Fifth District Federation meeting to be held in Latonia, Wednesday, Oct. 19. Alternates will be Mrs. H. F. Mann and Mrs. C. W. Ransler.

Luncheon was served by the hostess.

MISSIONARY SOCIETY MEETS WITH MRS. SAM B. SLEET

The regular monthly meeting of the Women's Missionary Society of the Walton Christian church was held at the home of Mrs. Sam B. Sleet Tuesday. Mrs. C. W. Ransler presided over the meeting Mrs. J. M. Ervin was in charge of the program.

An inspirational talk was given by the Rev. L. D. Fisher.

Those attending were Mrs. J. M. Arnold, Miss Libble Ingram, Mrs. Mollie Cleek, Mrs. George Fisher, Mrs. Ed Mann, Mrs. J. C. Bedinger, Mrs. Charlie Whitson, Mrs. Abbie Bush, Mrs. C Scott Chambers, Mrs. C. W. Ransler, Mrs. E. F. Vallandingham, Mrs. G. H. Moore, Mrs. Frank Davis, Mrs. Mattie Moore, Mrs. Joe Cleek, Miss Elizabeth Rogers, Miss Corrine Moore, Mrs. Roy Keeney and daughter, Roberta, Rev. L. D. Fisher, Mr and Mrs. J. E. McCabe, Rev. J. M. Ervin, Mrs. J. M. Ervin and the host and hostess, Mr. and Mrs. Sleet.

A lovely lunch was served at the noon hour.

PERSONALS

Among those who attended the homecoming at Carlos Chapel's Sunday were Reverend R. R. Rose and Reverend and Mrs. D. E. Bedinger, and Mrs. Mayme Simpson.

Kenneth E. Johnson, one of our popular citizens, made a week-end business trip in Eastern Kentucky last week. On his return trip he visited his sister, Mrs. Stanley McGuire, Newport.

Mr. and Mrs. O. P. Mann and daughter, Sue Evelyn, were guests of R. E. Benson and family of Cincinnati, Sunday.

Miss Evelyn Coffman spent Sunday with Miss Geraldine Elliott of Bracht.

Mr. and Mrs. J. M. Van Lewen were guests of Mrs. Art and Edn. Stamler.

Mrs. Anna Dryer visited her sister, Edna Stamler, Tuesday.

Mrs. Julia A. Rouse and daughter, Georgia, have taken an apartment in Ft. Mitchell. Their former residence on South Main Street will be occupied by Lieut. O. B. McAtee, formerly of Cadiz, Ky., who is local C. C. C. physician.

Mrs. Pearl Johnson, Lexington, is spending a short vacation with relatives and friends in Walton.

Mr. and Mrs. Hayden N. Callahan Walnut Hills, accompanied by Mrs. Sarah Van Winkle, Cincinnati, and Mrs. E. S. McGuire, Newport, were the guests of their sister and mother, Mrs. Bessie Johnson, South Main Street, Sunday afternoon.

Kircher M. Johnson, who has been ill for several days is the guest of his sister, Mrs. E. S. McGuire and Mr. McGuire, Newport.

Mr. and Mrs. Mart Benson and daughter, Mrs. J. A. Baird and Miss Julia Johnson spent Tuesday with C. D. Benson and family of Burlington.

Mrs. J. A. Baird, Knoxville, is spending several days with her parents, Mr. and Mrs. Mart Benson, High Street.

Mrs. Lucille Clayton who has been visiting her brother, Mr. D. V. Redman and family left Thursday for Wilmore to visit her sister and from there will return to her home in Somerset.

Dr. R. F. DeMoisey, pastor of the Florence Baptist church, is conducting a series of revival services at the Burlington Baptist church. The meetings began Monday and will continue throughout this week and next. He is being assisted by Rev. R. Lee James of the Burlington church.

Miss Riggs spent the week-end with her sister, Mrs. Pallen of La-Grange.

Rev. R. R. Rose, Rev. and Mrs. B. E. Bedinger and Miss Mammie Simpson attended the home-coming at Carter's Chapel, Sunday.

Mr. Sinclair and Miss Funk left Monday for Virginia and from there will continue their trip to Florida to spend the winter.

Messrs Mary Jones of Bank Lick spent the week with her sister, Mrs. Frank Norman and son.

Dr. Slater and wife, Mrs. Bertha Miller have been spending the summer months with friends and relatives in Northern Kentucky left Tuesday morning for their home in St. Petersburg, Fla.

Mrs. H. F. Jones of Erlanger and Mrs. Bertha Miller entertained Sunday with a family dinner in honor of Dr. and Mrs. Slater who are leaving for Florida. Those enjoying the occasion were Mrs. Sally Smith and daughter, Mrs. Harvey Branch, George Ratterman and Miss Ann Mason from Louisville, Mr. and Mrs. Collier Carroll, Big Bone family, Carrollton, Dorothy Wilkins, Erlanger, Dr. L. E. Rouse and wife, Ludlow.

Mr. and Mrs. Fred Scymink spent the week-end at Jacksonville, Ill., where they attended the celebration of the 90th birthday of their grandmother, Mrs. Jay.

Mrs. D. H. Montier, with the staff of the Indianapolis News, Indianapolis, Indiana, spent from Saturday until Thursday with her aunt, Mrs. D. B. Wallace.

Miss Georgia Rouse spent the week-end with Mr. and Mrs. C. H. Purdon, Lancaster, Ky., where she was joined by Miss Alice McClinic of Paris, Ky. Saturday they attended the football game at Lexington, between Vanderbilt, Nashville, Tenn., and the University of Kentucky.

Mrs. Claud Norman accompanied by his mother, Mrs. Norman and aunt, Mrs. Jones motored to Christ Hospital, Sunday to see Mrs. Norman's brother, Tom Marshall, who has been quite ill in the hospital for the past two weeks. At this time he is getting along very nicely.

Miss Florence Elmore, who has been living here for some time left Tuesday to make her home at the Y. W. C. A., in Cincinnati for the winter. She is one of the valued employees of the Shillito Co.

The Ladies' Aid Society of the Walton M. E. Church will have an all-ady meeting at the home of Mrs. W. O. Rouse, Saturday, October 15.

Miss Louise Hocker, Lexington, spent the week-end with her cousin, Mrs. C. S. Clayton and husband. They enjoyed a motor trip to Mason, Ohio, Sunday.

Ruby Ward returned to her home Friday of last week after spending two weeks with her sister, and brother-in-law, Mr. and Mrs. Robert Darling.

Mrs. Robert Darling spent the week-end with her mother, Mrs. Iva Pearl Ward, Pikeview.

Mr. and Mrs. James H. Jump and son Jr., were guests of Mr. Jump's brother and wife of Elizabethtown over the week-end.

Mrs. Susie Watson, Florence, is the guest of Miss Graham Roberts.

John R. DeMoisey and family, Lexington, were the guests of his parents, Rev. R. F. DeMoisey and family Sunday.

Mr. and Mrs. C. W Thompson have moved into the residence which they purchased from J. B. Doan. Mr. and Mrs. Ward Darnell, who occupied the Doan home, have taken the residence vacated by Mr. and Mrs. Thompson.

Oscar Chandler and O. W. Cleek have returned from a business trip in the western states.

Mr. and Mrs. O. P. Mann, Miss Sue Evelyn Mann and Miss Thelma Howe spent Sunday in Louisville.

Malcolm Simpson, Eaton, Ohio, spent Saturday and Sunday with his mother, Mrs. Mamie Simpson.

Jean DeMoisey, who was called home by the death of his brother, Paul Demoisey, has returned to Eastern Teachers College, Richmond.

Mrs. C. P. Blankenbecker has returned to her home in Florence after a visit with her mother, Mrs. Mollie Cleek.

Dr. and Mrs. J. G. Slater, who have been guests of Mrs. J. C. Miller and Miss Emma Jane Miller left Tuesday for their winter home in St. Petersburg, Fla.

Mrs. Lulu Vest, who has been with her sister, Mrs. John Noell, left Wednesday for a visit with Mr. and Mrs. Worth Conrad, Crittenden.

Mr. and Mrs. Clayton Jones, Dayton, are enjoying a short vacation with Mr. and Mrs. Ed. Jones and Mr. and Mrs. D. H. Vest.

Rev. A. J. Alford, First Baptist Church, Walton, recently closed a successful two weeks revival meeting at the Zion Hill Baptist church, of near Corinth. Rev. Alford annonuced that there were twenty-two additions.

L. T. WARD

Former Resident Opens Appliance Shop at Erlanger

L. T. Ward, a former resident of Walton, with O. R. Willeford, recently opened the W. & W. Appliance Shop, on the Dixie Highway at Garvey avenue, Erlanger. The new firm handles a complete line of the G. E., Hotpoint appliances as well as the new G. E. Radios. A complete service department is maintained, forender efficient operation of all makes of electrical equipment.

Mr. Ward was connected with the John R. Coppin Company, Covington, for about five years, and has had many years of experience in the sale and installation of electrical appliances. Mr. Willeford is well-known in the service end of the company, and the partnership invite their friends and former customers to inspect their new show room.

SHOR'S HOLDS 32ND. ANNIVERSARY SALE

"Stay Close to Shor's," a slogan that customers are adhering to, is fast becoming more popular with the announcement of such sensational values as the Shor's store at 18 Pike Street, Covington, is offering during its 32nd Anniversary Sale. See the astounding values offered by Shor's on another page of this edition

FLYNN-HOFFMANN

The St. Patrick's church, Verona, Ky., was the scene of the marriage of Miss Mary Agnes Flynn, eledest daughter of Mr. George W. Flynn, and Mr. Robert Hoffman of Independence, on Saturday morning, October 8, at 8:30 o'clock. Reverend Father Jobst performed the ceremony.

The bride wore a gown of white satin, cut along princess lines with a long train and full length veil of tulle. She carried a bouquet of white roses.

The bride's attendant, Miss Charlotte Ruehl of Erlanger wore a gown of Royal Blue taffeta with maroon accessories. Her bouquet was of pink rosebuds.

The little flower girl, Joyce Ruehl, wore yellow net.

Mr. Joseph Hoffman, brother of the groom, served as best man, Mr. John Tom Sweeney, Lexington, cousin of the bride, sang several appropriate numbers.

Following the ceremony breakfast was served for the immediate families at the home of the bride. A reception was given in the afternoon for a large number of friends.

The couple left for a honeymoon trip throughout the south after which they will reside at their home near Independence, Ky.

MRS. LUCY BELLE McMILLIAN

Funeral services are to be held Thursday in Latonia for Mrs. Lucy Belle McMillian, 75, who died Tuesday afternoon after a sickness of several months. Her husband died in 1930. The arrangements are in charge of the Swindler Funeral Home, Covington. Burial will be in Pendleton county, her girlhood home.

Reverend Block, of Latonia, will conduct the last rites at the home of the deceased at 3212 Rogers street at 1 p. m. Mrs. McMillian is survived by one daughter, Miss Grace McMillian of California, and two sons, Harvey of Cleveland, Ohio, and Everett of Latonia.

GUNPOWDER CREEK RESIDENT DIES MONDAY

William Henry Snow, age 84, died at his home on Gunpowder Creek, Boone county Monday morning about 10 10 o'clock, after being in declining health for some time. He was born in Boone county, and was a lifelong resident of the same section. He was well-known farmer and members of the Baptist church.

Services will be held at the Beaver Baptist church Thursday at 2 p. m., and interment will be in the Beaver cemetery. Services will be conducted by Rev. Johnson.

He is survived by three sons, six daughters and several grandchildren His wife proceeded him several years ago.

Chambers and Grubbs, Walton, were in charge of the final arrangements.

REVIVAL MEETING BEING HELD AT HICKORY GROVE CHURCH

Reverend T. C. Crume, Jr., new pastor of Hickory Grove Baptist church will begin a series of revival services at his church Sunday, Oct. 16. Services will begin at 8 o'clock E. S. T. Special music will be furnished.

Take advantage today of the big Dictionary offer now in the Advertiser.

In Style

"Mah bredern," said a negro preacher, "when yo' hears Gabriel sound his horn yo' wants to be ready to jump!

"Mah Goodness," exclaimedone of the congregation, "am he comin in an auto?".

We guote you the following prices subject to change of the market:

Table Meal, 10lb. bag ..... .20
White FawnFlour, 24 lb. bag, Double your money back guarantee ..... .75
Cracked Corn, 100 lb. 1.45
Egg Mash, 100 lb. 2.00
Fancy Big Bone Mixed Feed, per ton 25.00
Big Bone Hog Ration, per ton 29.00
Sweet Clover Dairy Feed, 20% protein, per ton 31.00
Big Bone Dairy Ration, 24% protein, per ton 32.00

DIAMOND BLOCK RED ASH COALS

Walton Feed Mill
Where Quality Tells and Price Sells
Phone 57

TWO WEEKS SPECIAL
SUITS & OVERCOATS
69c
FOR TWO WEEKS ONLY
WALTON DRY CLEANING AND PRESSING SHOP
Louis Schwab, Prop.
WALTON, KENTUCKY

DON'T MISS THE WEEKLY
CASH DRAWING
DRAWING THIS WEEK
TAYLOR'S GROCERY
LAST WEEK WINNERS
FIRST PRIZE—V. CRUTCHFIELD
SECOND PRIE—NICK TRAPP
THIRD PRIZES OF $1.00 EACH—Louise McKenney, John Taggart, Lucile Brakefield, Nick Trapp, and H. Maines.
WALTON BUSINESS ASSOCIATION
WALTON -:- KENTUCKY

Notice To the Taxpayers of Boone County

THE TAX BOOKS ARE NOW READY FOR THE COLLECTION OF THE STATE, COUNTY AND SCHOOL TAXES. 2% DISCOUNT IS ALLOWED ON ALL TAXES PAID BEFORE THE FIRST DAY OF NOVEMBER, 1938. THE LAST DAY OF PAYMENT BEFORE THE PENALTY IS ADDED IS FEBRUARY 28, 1939.

F. M. WALTON, Sheriff of Boone County

PUBLIC SALE

I will sell at Public Auction at my residence
ONE MILE EAST OF VERONA, KY.
on Verona and Bracht Road, 24 miles south of Cincinnati, Ohio, 5 miles west of U. S. 25 and east of U. S. 42 on

Sat., Oct. 22

Beginning Promptly at 10 a. m. (Slow Time)

180 HEAD OF LIVESTOCK 180

30 HEAD OF CATTLE 30

Two 6-yr.-old Jersey cows with calves by side; five head of stocker steers, weigh 600-lb. each; five head of stocker heifers, bred; one good Jersey bull, 16 months old; 17 head of small cattle.

100 HEAD OF HOGS 100

These hogs have been raised on this farm. They are clean and free from disease. Must be seen to be appreciated.

40 head of these hogs will average 125-lb. each; 40 gilts weight 150-lb. each; 11 outstanding brood sows, will farrow by November 1. These sows farrowed 105 pigs May 1; 1 sow due to farrow December 25; 1 sow and seven pigs, six weeks old; 1 outstanding Duroc boar.

50 HEAD OF SHEEP 50

30 head of good stock ewes, ranging from one to five years old; 1 good Southdown Ram; 19 Southdown ewe lambs, weight 70-lbs. each.

TERMS MADE KNOWN ON DAY OF SALE
Lunch will be served on the grounds

R. A. STEPHENSON
Owner
MATTHEW FLYNN, Auct. Phone Wal. 545
J. B. JOHNSON, Clerk

Social and Personal ERLANGER, ELSMERE, FLORENCE Schools, Churches

FLORENCE

Mr. and Mrs. Harve Baker have for their guests the past week his mother, Mrs. Nan Baker of Hebron.

Lloyd Osborn and family are moving to Florence to spend the winter months. They have rented the flat vacated by Harve Baker and family.

Mrs. Charles Popham and son, Charles Edward and Leo. Falter, Mr. Edd Tanner of Covington left the past week for a month's visit with the Utz family in Arkansas.

Mr. and Mrs. Arnold Easton (nee Dorothy Morgan are receiving congratulations on the arrival of a fine daughter, named Jaunita Lou.

Mrs. Rose Roberts and daughters of Ghent, Ky., have opened up a cut rate Pharmacy in Florence.

Mr. and Mrs. George Marksberry have moved to Mrs. Hattie Higgins property on Burlington Pike.

Joseph Surface and family of Carrollton, Ky., spent Sunday with Mrs. Carrie Surface and son, Bobbie.

Clifford Tanner and wife of Hebron were dinner guests Sunday of Clyde Anderson and family of Price Pike.

Mrs. Stella Fryling has for her guest, her father, J. T. Baxter of West Chester, over the week-end.

Mr. and Mrs. Clyde Arnold and children of U. S. 42 attended the Cluttbuck family reunion at the home of her mother's Mary E. Tanner on Sunday.

Edward Snyder was surprised by his children and friends Sunday with a birthday dinner, it being his 80th birthday anniversary. All came with well filled baskets. At the noon hour a delicious dinner was spread. All left wishing Mr. Snyder many more happy birthdays.

Mr. and Mrs. M. O. Jones spent several days at Greensburg, Indiana the past week and purchased a fine farm while there.

Mr. and Mrs. Carl Klein are having an up to date residence built on their lot they recently purchased of M. Jones on Lloyd avenue.

Mr. and Mrs. Nelson Marksberry entertained with a family dinner Sunday in honor of the Howard family of Erlanger.

Mr. and Mrs. George Hellebusch entertained with a six o'clock dinner Sunday evening, in honor of their son, Lon Hellebusch and wife of Ludlow.

The host of friends of Mrs. Melvin Jones regret to learn of her illness at her residence on Shelby st.

Cecil Martin and family were dinner guests of Mrs. Martin's parents Sunday, Mr. and Mrs. Albert Lucas.

Mrs. Belle Corbin of Hamilton, Ohio, enjoyed a delightful visit with Mrs. Fannie Cluttbuch.

Mrs. Ralph Howard (nee Jessie Jones) Cincinnati spent Sunday with her parents, Mr. and Mrs. M. O. Jones. Mrs. Jones is very ill at her residence on Shelby street.

Emmett Baxter and family of Harrison, Ohio, were dinner guests Sunday of his cousin, Lee Aylor and family of Hebron.

Miss Mary Butts is assisting Dr. E. O. Seneour in his office, during the absence of his secretary, who has undergone an operation at Christ Hospital, Cincinnati.

Mr. and Mrs. C. C. Sparks and daughter, Frances entertained at their lovely home in Latonia, Saturday evening with a card party followed by a delightful lunch. The guests were L. L. Tucker and family, Melvin Platt and wife, T. H. Easton, and wife, Wm. Sparks, wife and baby, Mr. and Mrs. Frank, Mrs. Margaret Craig and daughter, Mrs Minnie Bradford, Misses Christene Platt and Mary Butts.

Mrs. Mary E. Tanner entertained Sunday at her home on Price Pike in honor of her sister, Mrs. George Evans of Kansas City, Missouri. Those present were Mrs. J. H. Baker, Mrs. George Evans, Mr. and Mrs. H. C. Highhouse, Mr. and Mrs. Ed. Osborn, Mr. and Mrs. Clint Clutterbuch, Mr. Ben Clutterbuch, Mrs. Fannie Clutterbuch, Mr. B. H. Tanner,, Mrs. Lena Clutterbuch, and sons, Charles and Robert, Mr. Pete Eichman, Mr. and Mrs. Fred Kothman and daughter, Dolores; Mr. and Mrs. Clyde Arnold and children, Verne, Buddy and Gwendolyn Fay, Misses Ardelle and Alva Mae Tupman and Virginia Lee Osborn.

P.-T. A. MEETS TUESDAY

The Lloyd Memorial P.-T. A. held its regular monthly meeting Tuesday afternoon in the Lloyd high school auditorium. Mrs. Howard McKinley, president, presided.

"New standard of Family Living" was the subject of the regular study course which was headed by Mrs. Herbert Braun, magazine chairman of the Sixth District School was guest speaker.

FORMER COACH IN HOSPITAL

Foeman A. Rudd, former superintendent of Lloyd Memorial High School, Erlanger, and former principal of Highland High School, Ft. Thomas, is recovering from a knee injury at St. Elizabeth Hospital. Mr. Rudd, now an agent of the Harcourt Company, high school and college jewelers, has been in the hospital under treatment since September 6.

BAPTIST CHURCH
FLORENCE, KY.
Bible School ..... 10:00 a. m.
J. N. Sams, Supt.
Morning Worship ..... 11:00 a. m.
B. T. U. ..... 6:30 p. m
Evening Services ... 7:30 p. m.
Mid-week Prayer Service, Wednesday night at 7:30
R. F. DeMOISEY, Pastor
Come and worship with us you are always welcome

With Herzog

DR. J. O. TYSON

Dr. J. O. Tyson has been engaged as manager of the new ocular department in the jewelry store of Elmer Herzog, 806 Madison avenue, Covington. Dr. Tyson is a native of Warsaw, Ky., and was graduated from the Warsaw High School. During the World War he served in the medical corps in the eye clinic at the base hospital at Camp McArthur, Texas.

Dr. Tyson is a member of the American Optometric Association and served as an official of the Kentucky Optometric Association. He has practiced his profession for the last 16 years.

ERLANGER-ELSMERE

GIVES SHOWER IN HONOR OF MRS. SMITH

Mrs. Richard Davis, Dixie Highway, entertained recently with a shower in honor of Mrs. Oscar Smith. Those present at the lovely occasion were Mrs. Paul Carter, Sr., Mrs. David Castleman, Jr., Mrs. Clarence West, Mrs. Charles Ricer, Mrs. Walter Frakes, Mrs. F. B. Young, Mrs. Alfred Grubbs, Mrs. Winfield Barton, Mrs. Jesse Courtney, Mrs. McDaniel Sanders, Mrs. Joseph Cook, Mrs. Ben Rosing, Mrs. Charles Kuhling, Mrs. Landon Miracle, Mrs. Harry Haley, Mrs. George Smith, Mrs. Luther Smith, Mrs. Emma Menninger, Mrs. Alberta Meyer, Miss Lelie Cook, Miss Lois Wilson, Miss Helen Kadar, Miss Ellen Riggs, and Miss Nancy Jean Cotter.

Mrs. Al. Baute and daughter, Donna Lee, Ft Mitchell were the recent guests of Mr. and Mrs. Charles Carroll.

Miss Kathryn Terlau, Erlanger road, is visiting Mr. and Mrs. C. E. Boyle and Mr. and Mrs. Harold Newbauer, Detroit, Michigan.

Mr. and Mrs. Harry Haley and daughter, Alice Joe, Divison Street, are spending the weekend with Mr. and Mrs. Louise Sayers, Williamstown.

The Elsmere P.-T. A. will sponsor an oyster supper Friday, October 28, from 6 until 8 p. m. at the school.

Mr. and Mrs. Walter Coe, Cowie avenue, had as their dinner guests, Sunday, Mr. and Mrs. T. M. Potter and son Tommy, Oxford, Ohio, and Dr. and Mrs. G. R. Coe and son, Union.

Mr. and Mrs. Luther Howard, Mr. Peat Howard and Mr. and Mrs. Wilfred Tutman and son, Jimmie, were Sunday dinner guests of Mr. Nelson Marksberry, Florence.

Fay LeMeadows, Dayton, will be the chief speaker at a special services at the Graves Christian Church, Thursday.

Mr. and Mrs. John H. Bramlage, Graves avenue, entertained recently for the following guests: Mr. and Mrs. Palmer Talbot, Ft. Thomas; Mr. and Mrs. J. A. Steltenkamp, Ft. Mitchell; Mr. Ben Castleman, Park Hills; Mr. and Mrs Andrew Curston and Mr. and Mrs. David E. Castleman, Jr.

Mrs. J. W. Taliaferro, Erlanger road, entertained recently with a luncheon. The guests included Mrs. Hopkins Moore and Mrs. George Hambric, Georgetown, Mrs. Charles Gurney and Mrs. John C. Moore.

Mrs. Corey Utz, Crescent avenue, has returned from a short visit with Mrs. Belle Quick, Hebron.

Mrs. Clifford Mills, Graves avenue, has been confined to her home for the past several days.

George Crowell and daughter, Ruth, Erlanger road, and Mr. and Mrs. Raymond Hulf, Locust street, have departed for a two weeks' vacation .

Mr. and Mrs. J. Al Steltenkamp, Beechwood road, departed Tuesday for a motor trip to New York City and Washington, D. C.

ERLANGER FIRE DEPT. SETS "NO FIRE" RECORD

The Erlanger Fire Department has a perfect record so far in 1938 according to an announcement made by the Volunteers during National Fire Prevention Week. They have had no calls as yet.

Members of the department urge a clean up campaign to assist in keeping the record clean.

SCHOOL PATROL GETS WARRANTS FOR MOTORISTS

School Boy Patrols of Lloyd Memorial High School, Erlanger, and St. Henry's Parochial School, Elsmere, have taken a forward step in curbing the traffic problems of the two communities. The young patrollers are swearing warrants for motorists who drive through the school patrol's "stop. Three warrants have been sworn. The alleged violators will be arranged Thursday night before Judge Gus Dauer, Erlanger police judge.

NEW FORD "MERCURY" TO MAKE APPEARANCE SOON

The Ford Motor Company has announced plans for a new line of automobiles in the "lower medium-priced" range, to be known as the "Mercury Eight."

Edsel Ford, President, said the new model" would be introduced shortly before the New York automobile show. "The Mercury" he said," will be priced between the company's Ford V-8, and the V-12 Lincoln Zephr." It will have a wheelbase of 116 inches, a V-8 motor, and will be equipped with hydraulic brakes.

EYES EXAMINED—GLASSES FITTED
DR. J O. TYSON
OPTOMETRIST
18 Years Experience
806 Madison Ave., at Herzog's
Erlanger—Evenings
28 Dixie Highway
Erlanger, Kentucky
PROMPT REPAIR SERVICE

Phone Erl. 389-J.—Hrs. 9 to 12; 1 to 5; 6:30 to 8:30
DR. C. E. PARSLEY
CHIROPRACTOR
Erlanger -:- Kentucky
Electric Treatments — Colonic Irrigations
LADY ATTENDANT

L. T. WARD O. L. WILLEFORD
W. & W. APPLIANCE SHOP
404 DIXIE HIGHWAY, OPPOSITE GARVEY AVENUE
ERLANGER, KENTUCKY
ANNOUNCES ITS APPOINTMENT AS AUTHORIZED DEALER FOR THE...
Hotpoint

For more than 30 years the name G.E. Hotpoint has been the mark of sterling in electrical appliances. Every Hotpoint appliance ever built, regardless of price, has delivered an extra measure of dependable service to the owner. Hotpoint's long record of satisfactory service to 16,000,000 American homes is your assurance of plus dependability.

See Our Display

We should be pleased to show you the line of G.E. Hotpoint appliances to our many friends in Boone and Kenton Counties. Our complete knowledge and understanding of electrical equipment is at your disposal. Come in—today!

Easy to Own

Hotpoint appliances are easy to own. A small down payment delivers any one you select to your home—a few cents a day pays for it! Ask about our convenient payment plan. Get the facts.

Refrigerators Electric Ranges
Water Heaters
Sani-Sinks and Dishwashers
Washers and Ironers

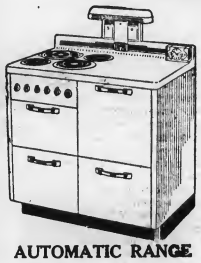
AUTOMATIC RANGE

WATER HEATER

REFRIGERATOR

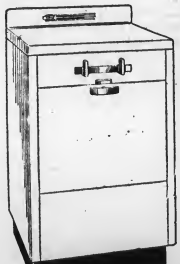
DISHWASHER

CLOTHES WASHER

ANNOUNCING THE OPENING OF . . .
Robinson's Cut-Rate Pharmacy
In former Stringtown Pharmacy Building, Florence
On
Saturday, October 15th
with a complete line of
DRUGS SUNDRIES MEDICINES
Ice Cream and Soft Drinks
A Competent Pharmacist on duty at all times
Robinson's Cut-Rate Pharmacy
ANN WALSH, Pharmacist
Florence -:- Kentucky

Be sure your Roof is in good order before bad weather sets in
USE BOEHMER'S "WEARMORE"
Roof Paint or Roof Cement
---SEE YOUR NEAREST DEALER---
The A. L. Boehmer Paint Co.
Phone HEm. 0212
114 Pike St. Covington, Ky.

Thorough Attention To Every Detail
The Taliferro Funeral Home
Phone Erlanger 87 Erlanger, Ky.

BASEBALL
BOB and GENE
VS
BELLEVIEW
At Crescent Spring Ball Park
Sun., Oct. 16
BATTERIES—Ryle and Ryle for Belleview and Goodhue and Deniston for Bob and Gene.

EAGLE TUNNEL
GALLATIN COUNTY

Mr. and Mrs. Roy Glacken and two children called on Mr. and Mrs. Bronson Boaz and Upton Densler Monday night.

Mr. and Mrs. Chester Boaz and Mrs. Laura Farmer of near Jonesville called on Mr. and Mrs. Milt Boaz, Monday.

Gale Hon spent the past week with his uncle Alva Hon.

Mrs. Roy Glacken and sister, Miss VinRella Von called on Mrs. Samuel T. Rogers, Thursday.

Mr. and Mrs. Oliver Pike of Illinois spent Friday with their daughter, Mrs. Jim Combs and husband and family.

Miss Vin Rella Von spent the past week with her sister, Mrs. Ray Glacken.

Miss Lillian Boaz returned home Sunday after spending the week with her brother, Mr. and Mrs. Chester Boaz of near Jonesville.

The death angles visited this community Friday and called two of our neighbors into their bonds.

Mrs. Beulah Grubbs the beloved wife of Kirt Grubbs was called to the great beyond, Friday morning. She had been in ill health for some time. She leaves to mourn her passing: one daughter; her husband and grandchildren, besiders other other relatives and friends and a host of friends. Her funeral was held from the home Sunday and burial was in the I. O. O. F. cemetery at Glencoe.

Mrs. Martin Rinhart another resident from our community was called to the angles band, Friday morning. He had been ill with heart trouble for some time. He leaves his beloved wife besides other heart broken relatives. A talk was made at the grave with burial in I. O. O. F. cemetery, Sunday afternoon.

Mr. and Mrs. Bill Lillard and children of Warsaw and Mr. and Mrs. Joe Lillard of La Grange were the Sunday guest of Mrs. Lillie Lillard and family.

Misses Moude Boaz and Mary Evelyn Spencer called on Mrs. Willie Blaine Spencer and little daughter, Saturday afternoon.

Mr. and Mrs. M. W. Boaz entertained Sunday: Mr. and Mrs. Oliver Pike of Illinois, Mr. and Mrs. Jim Combs and children, and in the afternoon Mr. and Mrs. Bronson Boaz Vera Lee Upton Densler.

Misses Mary Evelyn Spencer and Louise Rider called on Miss Maude Boaz, Sunday afternoon.

Several attended the sale of Mr. Jesse Webster of Glencoe, Saturday afternoon.

PEOPLES LIBERTY BANK & TRUST CO.
COVINGTON, KENTUCKY
MEMBER FEDERAL RESERVE
Member Federal Deposit Insurance Corporation

RELIABLE MONUMENT CO.
912 Madison — Covington 11th & Lowell — Newport
SAVE 25 to 40%
See the stone you buy; hunderds to select from. We are the only authorized dealers in northern Kentucky for the genuine ROCK OF AGES memorials. The seal of security is etched on every ROCK OF AGES stone sold by this company.
Ask About Our Deferred Payment Plan
Northern Kentucky's Largest Monument Erectors

SALES Ford SERVICE
LATONIA MOTOR CO.
EDGAR HANAUER
ALL MAKES OF USED CARS
3820 Winston Ave., Latonia, Ky.

BEAUTY SPECIALS
For Sept. and October
$5 MELOTONE WAVE for $3.00
CHILDREN'S PERMANENTS
$2.00
I SPECIALIZE IN THE CARE OF CHILDRENS HAIR
MY OWN SPECIAL AT $2.50
Powder Puff Beauty Shop
Operated by Edna Stamler
—13 Years Experience—
78 South Main St. -:- Walton ,Ky.

JONESVILLE
GRANT COUNTY

Several from neighboring churches attended the monthly meeting of the Teh-Mile Association held here Friday night. Rev. J. S. Ransdell was will us and showed the picture "A Better Way" which was a help to all spiritually.

Many from this community attended the Owen County Fair held at Owenton, Friday and Saturday.

We regret to lose Rev. Ashley and family, who moved to their new field of service Saturday, yet we welcome the pastor of the new M. E. Church into our midst.

Mr. and Mrs. Orville Williams and three children of Wheatley called on Mr. and Mrs. Lonnie Kemper and family Sunday afternoon.

Mr. and Mrs. Thomas Poe and children spent Sunday with Mr. and Mrs. Hollie Webb and family.

Mr. and Mrs. Orville Stewart and daughter attended the dedication services at the Baptist church of Williamstown, Sunday.

Mrs. John Skirvin and children of Holbrook spent Sunday with Mr. and Mrs. Walter Skirvin and family.

Several from here have been attending the revival meeting at Concord, which is in progress, with Rev. Campbell Jeffries doing the preaching.

RYLE
BOONE COUNTY

Mrs. Bessie Webster, W. T. Whitson, Nina Whitson and Pearl Webster are on the sick list.

Bobbie Young spent the week-end with Boahan Baker.

Mr. and Mrs. Elmer Hornsby and daughter of Newport spent Saturday night and Sunday with Mr. and Mrs. Manford Craft.

Mrs. Sallie Whitson and Mrs. Laura Allphin and daughter, Sallye attended the Homemakers meeting at Mrs. Gertie Stahls, Tuesday.

Isla McCormack, Arch Spillman and W. T. Whitson were in Warsaw last Monday on business.

Hobert Speagle returned home Sunday after a week's visit with Rev. G. N. Smith, near Georgetown.

Mr. and Mrs. Elmer Davis and two sons spent Sunday with Mr. and Mrs. Lizzie Webster.

Mrs. Lizzie McCormack and Mrs. Sallie Whitson spent Wednesday afternoon with Mrs. Kate Spillman.

W . T. Whitson is having a new house built on his place and Dallas Whitson is to move into it when completed.

WALNUT LICK
GALLATIN COUNTY

Mr. and Mrs. Elmer Willhoite of Cincinnati, Ohio came out Saturday to spend a few days at their farm to do some repair work.

R. D. Perkins was a caller on Bubbie Hall of Warsaw, Ky over the week-end.

W. T. Whitson is having a new house erected on his farm.

H. D. Edrington was a caller on Joe Perkins Sunday evening.

Quite a few in this community have the flu.

C. D. Hughes was a caller of H. D. Edrington, Sunday morning.

Mr. and Mrs. Elmer Davis and sons of near Paint Lick were visiting Mr. and Mrs. Lindsey Webster, Sunday.

Mrs. Ealine Smith was a visitor in Covington Tuesday.

Mrs. Sallie Whitson was oalling on Mrs. Bessie Webster, Thursday afternoon.

Mrs. Florence Edrington spent Sunday afternoon with Mrs. Nina Whitson.

Mrs. Inez Scholer visited Mrs. Clifford Cook Sunday afternoon.

TO IMPROVE WOODS

Lee county farmers will earn soil building allowances by improving timber production, notes County Agent T. H. Jones. Herman Deaton is working in a 7 1-2 acre tract of woods, Chas Spencer on 5 acres of trees, whil Henry Spencer will clean up and thi out 5 acres of woodland. Several other farmers hope to improve smaller tracts of timber land.

Gardens are helping Miss Mary Louis Scott, home demonstration agent in Breathitt county, Kentucky, combat pellegra, that deficiency disease that still persists in some regians. Vegetables and fruit will prevent pellegra, and Miss Scott conduct a year-round campaign in the interests of more and better gardents and orchards.

Making more effective the health work of Miss Scott, the Robinson Experiment Substation, a branch of the Kentucky Agricultural Experiment Station located in Breathitt county, has demonstrated that good fruit can be produced on the hills of Eastern Kentucky. Many kinds of large and small fruit are being successfully grown on the Experiment station land.

Miss Scott has been stressing late gardens, so that fresh vegetables may be had until winter. Her program of home canning goes on from mid-summer through late fall. Lest some family fail to have good garden, Miss Scott visits hundreds of farm homes to give more or less personal supervision to vegetable production, and to the canning of the surplus products, in ordur tha there may be no "winter" diets which too often mean pellegra for both children and adults.

CHAPTER XXIII

He reached for his rosary and began his prayers. But his thoughts wandered from his devotions.

"Poor little thing. Poor little thing. I had not dreamed she hated California so. Hated me. Ave Maria Purisima . . . hates me! Ai, ai, ai! Who loves her so. Poor little thing. Ave Maria . . ."

He bowed his head still lower. His wife's frightened, frantic face, surrounded by her roughened tresses, her wide wet eyes, and little sharp teeth bared by trembling lips came into his mind again.

He groaned.

"Poor little thing . . . like a little frightened animal caught in a snare, goaded into gnawing off a foot, rather than to be held in a trap. Ave Maria!" He beat his breast softly, despairingly. Then he slipped his hand beneath his leather jerkin and drew out the scapular made from Junipero Serra's habit. Holding it in his hands was some comfort. Timidly he lifted it to his lips and kissed it.

"Poor little thing!" That was all his thoughts could form. "I understand. I, too, if I did not love this strange California, would wish to sail away. Even with my love, I have loneliness, the wish for companionship. Ave Maria! What shall I do now? God help me, holy Master Jesus, help me, Santa Maria, help me, holy Father Serra, intercede for me."

He had crouched so long, lost in prayer and bitterness, that when he raised his head, he saw it was already dawn. From the paradeground there came the sound of a bugle's notes, and of horses' hoofs. Sharply he remembered he had ordered a guard to accompany him to the beach to witness the departure of the French ships.

He pulled himself stiffly to his feet, and looked across at the bed. Eulalia was asleep, one hand still curved over her outraged cheek. Tenderly he bent over her a moment then tiptoed out of the room.

On the beach blazed a huge fire of driftwood. The sand was marked with the prints of many feet. There were bits of refuse and scraps left by the departing French sailors. Fages looked about him. Here the tent which was the laboratory had stood, with its strange fascinating instruments. Here were the blackened cinders of the fire where the balloon had risen.

Fages sighed and lifted his glasses. It was a thick morning. Fog moved in so densely he could scarcely see the water. He wondered if La Perouse could see the beams of the fire he had built in his honor.

He thought of Le Pante Dagelet . . . and dismissed him, once and for all, from his thoughts.

He remembered what La Perouse had said, that on leaving California he must catch the Chinese monsoon into Asiatic waters. "My imagination must always precede my vessel by two or three thousand leagues," he had laughed. Fages envied him with all his heart.

Suddenly a breeze moved, and lifted the fog for a few moments from the face of the waters.

Don Pedro and the watchers on shore saw the spread sails and towering masts of the Boussole and the Astrolabe, nearer than it had seemed they could be, putting out of the bay into the open sea.

They cheered, moved by the sight of the shadowy ships. From one of them, the flag-ship, came a burst of smoke, followed by a mist-muffled salute. The soldiers of the presidio guard fired a volley in reply.

Then as the fog moved down again they were lost to sight, and the fog did not lift again.

It was years later that the Viceroy of Mexico learned, by dispatches sent from Europe, that the Boussole and the Astrolabe had made the Sandwich Islands, and there deposited with the captain of a homeward-bound English ship all of the findings of the Count Jean Francois Galaup de La Perouse, concerning his expedition, and his visit to California, the fortitude of the Governor Don Pedro Fages, the kindness and piety of Pere Fermin Lasuen, and the hospitality of them both.

From the Sandwich Isfes, the Frenchmen had sailed away, had been seen once again by men in New Zealand, then disappeared.

The Astrolabe, the Boussole, the Count de La Perouse, Monsieur de Langie, Le Pante Dagelet, the scholars, scientists, sailors and lovers; the delicate instruments, the botanical and zoological specimens which had been picked up in the Frenchmen's expedition, were all lost in the Pacific. And the manner of their disaster remained for ever a mystery.

"Now I will sing to my well beloved
a song of my beloved touching his vineyard.
My well beloved hath a vineyard in
a very fruitful hill—"

Fray Fermin Lasuen, sitting beside the Governor on the hot earth beneath a great oak on top of a hill, repeated the words of Isaiah as they watched the Indians picking the ripe grapes that burdened the gnarled and twisted vines.

It was the last day of the vendimia. The fruit had been allowed to hang beneath the burning sun until the last possible minute when rich juices would strain the purple skins to the utmost, without beginning to dry. Only a few stragglers remained in the vineyard. The fiesta de la vendimia was already starting as a bustle and stir in the direction of the barbecue pits, shouts and songs from the workers attested.

Fray Fermin, who had come over from Carmelo to bless the vintage, watched the Indian girl, Indizuela, as she passed them, a great basket of grapes on her head.

"I want to speak to you of that little one," he said. "She is no longer a savage child, but a well-trained little Christian woman, fit to be a good wife to some man. It is time for her to wed. And because she is your proteje, you should know I have it in my heart to arrange a marriage for her with young Pio."

"An Indian!" exclaimed the Governor.

"Why not? He is a good Christian, and since his beloved master's death he has been so bereft I feel he needs something happy in his life. Several times, you know, he has run away to join his savage brethren; and I am afraid we will lose him entirely."

Fages mused, looking after the graceful figure of the girl.

"I suppose you are right, Padre. But she still seems a child to me. And I had rather thought she would marry, when the time came, one of the King's soldiers. Do you want me to speak with her? I will."

The father rose to his feet. "Then do it now, my son. I will go down to see how the fiesta is progressing."

He stretched in the bright sunlight, blinking as he faced the sun.

"Ah-h-hi" he breathed. "How good is this sun, and warm air! I am happy, your Excellency. Very happy. I shall go now in a few days to Santa Barbara to begin preparations for founding the Mission Santa Barbara."

"Yes, Father. I am happy also about that, as you can well understand. If only Fray Junipero were here to be with us."

"Ah, well, I doubt not he knows well what is going forward. It seems most fitting to be beginning these preparations during the season of the vintage. For I am planning to plant for my beloved, my Master, another vineyard, and I pray the hill will be very fruitful, as yours is." He smiled, and Fages watched him walk away, his old face lit with exalted smiles.

Then he turned and watched Indizuela sauntering toward him, her basket empty. Her hands were purple-stained, and her lips, for she had filched the most luscious grapes here and there as she picked. "Her eyes are black, black as a starry night," thought Fages. As she came toward him, she smiled suddenly, and the flash of white teeth in her dark face was startling.

Watched Indizuela Sauntering Toward Him.

She was dark, dark as the earth, and from her rose an aura of fruitfulness, of ancient earth-mysteries, hidden, savage, impenetrable.

Pedro Fages' blood pounded. His throat felt choked. A temple vein rose and pulsed suddenly. His eyes swam, and his knees felt weak.

"Indizuela!" he called, but his voice broke suddenly. He cleared his throat as the girl looked at him, still smiling with a subtle understanding look in her eyes.

"I . . . I want to . . . speak with you . . . Sit down."

She sank on to the earth, and with a little gesture seemed to become a part of it. From swimming eyes she looked up at him.

"Si, Senor?" she asked softly.

Fages clenched his hands. "Fray Fermin has said," he blurted hastily, "that he wishes to arrange a marriage for you with Pio. What do you say?"

She looked at him mockingly, gravely.

"That old man should think of other things than marriages. It is not decent for his thoughts to dwell on such things. So I have been taught."

"Do you want to marry Pio?" the Governor asked hurriedly. "Do you love him?"

"I have also been taught to tell the truth." She bent over and patted a handful of earth into a little pile, and smoothed it as she spoke. "I do not love Pio. I do not love any of the Indian boys, nor any of the soldiers." She looked at the Governor, with head suddenly thrown back.

She laughed. "You know. You have always known, as I have, that I am for you. No one shall have me but my lord, my beloved master. I am his, to gather as he does the grapes from his vineyard, and to crush, as he crushes them."

Fages listened to the low voice that seemed to blend with the buzzing of the bees. What she said seemed natural, as though somewhere, some time, he had heard it before. As though in a spell he spoke.

"Yes," he said, in a voice not his own.

The girl took a deep breath.

"When?" she asked simply.

"Now? This is the vendimia."

(CONTINUED NEXT WEEK)

BEAVER LICK
BOONE COUNTY

Harmon Jones and son, Tommy, spent the day Thusday with Mrs. John Ryan.

Mr. and Mrs. Jake Cleek attended the funeral of Stephens Blakely, Jr., Jr., at Fort Mitchell, Wednesday.

A number of our ladies attended the annual meeting of the Homemakers' at Hopeful, Tuesday.

J. L. Orr has moved his grocery store to Wayside Plaza and is now open for business.

Mrs. William Brown, Mrs. Lon Wilson, Mrs. Ross Atha and Mrs. Kruse Johnson spent Wednesday with Mrs. William Wilson.

Mrs. Joe Poole, accompanied by her two little daughters, Rose Marie and Jean Ann, returned to their home near Verona, Saturday, after a visit with her parents, Mr. and Mrs. Elisha Allen.

The Missionary Society of Walton Christian Church held its regular monthly meeting with Mrs. Sam Sleet on Tuesday.

Mrs. Emma Cleek of Florence is enjoying a visit with her daughter, Mrs. J. E. McCabe and Mr. McCabe.

Mrs. William Brown and children, Scotty and Wanda Lee Jones were Sunday guests of Mr. and Mrs. Bernard Jones of Big Bone church neighborhood.

POPLAR GROVE
OWEN COUNTY

The Owen County Fair was well attended Friday and Saturday.

We are sorry to hear that Jarvis Hall is in the hospital. We hope for him a speedy recovery.

Mrs. Hugh Adkins and daughter, Jessie were the Tuesday afternoon guests of Miss Lillian Stewart.

We are sorry to report Lillian Stewart ill again.

Mr. and Mrs. Clarence Brock are the proud parents of a new daughter, named, Alma Jo Ann.

Mrs. Howard Greene, Miss Fannie Herndon; Mrs. Birdie Herndon, Mrs. Martha Stewart and son, and David Gale Stewart were the Wednesday guest of Mrs. Hubert Stewart.

The Sunday guests of Mr. and Mrs. Hubert Stewart and daughters were: Mr. and Mrs. Thurman Nicholson and family. Miss Mary Frances Adkins, Jesse Connelly and Woodrow Poland, Mrs. Kathryn Connely, Bro. and Mrs. Otto Perison.

Mr. and Mrs. Courtney Stewart were the Sunday guest of Mrs. Birdie Herndon and family.

Mr. and Mrs. Ralph Stamper, Miss Mary Frances and Jessie Adkins were the Friday guests of Mr. and Mrs. Hubert Stewart.

LANDS POSTED

All persons are hereby warned not to hunt with gun, dog or trap of any kind on the land of the undersigned. Any person or persons caught trespassing will be prosecuted to the full extent of the law. It is necessary that we take this step to protect our stock, fences and game. This also includes fox hunters, who in the past have done a great deal of damage to our fences and sheep, many of the latter being killed by their dogs.

Mrs. J. M. Arnold, Boone Lake Farm.

Your Eyes Optic trist
NIGHT DRIVING IS DANGEROUS—BE SURE YOUR EYES ARE CORRECT.
Jos. B. Schnippering
OPTOMETRIST AND OPTICIAN
(Formerly with F. Pieper)
N. W COR. PIKE ST. AT MADISON
Phone HEmlock 5700

COVINGTON CYCLE SERVICE
—We Repair All Makes of Wheel Goods—
WE SELL NEW & USED BICYCLES
31 E. 5th St. Covington, Ky.
Larry Blank HEm. 2415-J

WHY BE
HARD of HEARING
WHEN YOU CAN
HEAR AGAIN
WITH THE NEW LIFETIME GUARANTEED
ACCOUSTICON
(Made by Dictograph)
THE NATURAL AID TO HEARING
Free Demonstration In Your Home—Phone Dora Crutcher Ind. 289
WRITE OR FREE BOOKLET
ACCOUSTICON INSTITUTE
OF CINCINNATI
1023 Provident Bank Bldg., 7th and Vine
MAIN 4369 GUY F. ROWLETT, MGR.

T. W. SPINKS CO.
Building Material
Coal and Coke
Erlanger, Ky. Covington, Ky.
Dixie 7049 HEmlock 0063

Advertiser's Weekly Farm and Home Section

The Farm and Home

R. M. Giltner of Eminence filled a silo with sweet clover and a small amount of timothy and alsike clover, using molasses to help in the fermentation process. Some of this silage fed between the bluegrass and lespedeza pasture seasons was readily eaten by cows.

Hardin county dairy farmers plan to feed small grain of slightly inferior quality, rather than sell it and take a dock in price. Such grain is said to have practically the same feeding value as the first-class product.

A Clark county cover crop demonstration includes the growing of Italian rye grass and crimson clover on one plot, rye alone on another strip and wheat alone on a third plot. These clover crops will be plowed under and the land set in tobacco next year.

About 500 samples of soil were tested for the need of lime and phosphate, at a series of six meetings in Webster county. Agricultural agents of the Illinois Central and Louisville and Nashville railroads cooperated in the meetings.

Leaders of the foods project in Boone county homemakers, clubs made an educational tour in Cincinnati, visiting packing plants, bakeries, foods shops, groceries stories restaurants and other institutions making or distribution food products.

The Oldham county alfalfa acreage, which has been expanded each season for several years, was enlarged about 50 acres in August. All the land was limed and phasphated before seeding, and most of the seed was inoculated.

WARNING ISSUED

Is has come to the attention of the Covington field office of the Social Security Board, according to Frank B. Decker, Jr., Manager that a number of merchants have accepted the Social Security Account Number as a basis for cashing checks or extending credit with a resulting loss in funds and merchandise.

Just recently a number of merchants have cashed checks for a party who used his account number card as his sole means of identification. Mr. Decker, therefore, issued the following warning:

"The public is warned not to accept the account number as the basis for cashing checks or extending credit. It is possible for a man to go to one of our offices, give a false name and a fictitious address and thus obtain a Social Security number. Any one who cashes a check on this supposed identification is very foolish in my opinion.

The same is true in an even greater degree in the case of metal checks or other devices used as permanent records. We don't object to the use of any type of permanent record, but we do say that there is only one official Social Security card and that is issued by the Social Security Board through its field office.

Mr. Decker further added that the Social Security Board has not authorized any firm to sell metal plates on which permanent records of Social Security numbers are recorded.

KENTUCKY PICKLES PAY

A hundred acres of pickles added $7,000 to the income of farmers in Grayson county this year, according to County Agent R. T. Faulkner Some of the growers, their acreage and returns follow: Bob Lasley, 1½ acres, $285; Charles Skaggs, three-fourths of an acre, $110; William Pierce, 2 acres, $275; L. F. Stanton, 1½ acres, $150.

THE WOMAN WHO KNOWS—

Knows that homemade jams and jellies and pickles should be stored in the coolest, driest and darkest part of the basement, pantry or cupboard.

Knows that new crystal perfume bottles are being introduced in such shapes as tiny glass shoes and small glass hats.

Knows that when a recipe calls for melted butter, it should be measured after it is melted—but if read "butter, melted," measure before melting.

Knows that muffin tins may be used for baking apples. They will help hold the apples in shape.

Knows that crisp prepared cereal may be rolled with a rolling pin and used, instead of bread crumbs, in scalloped dishes.

Knows that if butter molds are placed in hot water, then in cold water, the butter will not stick to them.

Knows that if green pepper are rubbed with salad oil before they are put in the oven to bake, they will retain more of their green color.

Use the Classified Ads for results.

DISTINCTIVE GIFT-GIVING

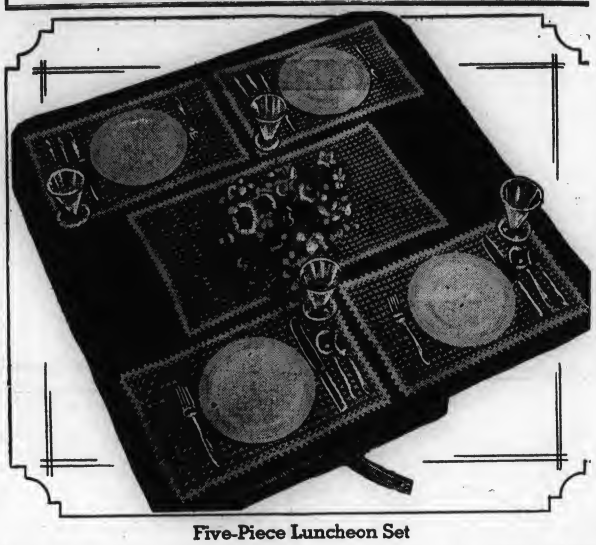

Five-Piece Luncheon Set

What makes a more gracious, beautiful gift than a really fine luncheon set. This one crocheted of mercerized crochet cotton, is lovely and delicate, and will look charming against a dark table. It will launder perfectly, too, and give years of good service. Directions may be obtained by sending a stamped self-addressed envelope with an additional three cent stamp, enclosing this clipping to THE CROCHET BUREAU of The Walton Advertiser, Walton, Kentucky, and this pattern will be mailed you directly from New York. Be sure to specify Five-Piece Luncheon Set "Table Mats" No. 7074.

SCHOOL DAYS MAKE NEW DEMANDS ON COOKIE JAR

By MARIE GIBSON
Courier-Journal Food Editor

With school days and bridge clubs starting all over again, we are making new demands on the cookie jar. Much has been said about this cookie and that, but housewives are ever looking for a new kind of crunchy, crisp sweet to add to their collection.

A mixture of orange rind, coconut, lemon rind, sugar, shortening, flour and eggs makes these delightful cookies. And the convenient part about making them is that you need do no rolling or cutting. Just drop a bit of dough on the cookie sheet and press it out flat with the bottom of a glass covered with a damp cloth.

Decorate some of the cookies with chopped nutmeats, some with additional toasted coconut and others with chopped glazed fruits.

ORANGE COCONUT COOKIE

One cup tripple-creamed shortening, one teaspoon salt, two teaspoons grated orange rind one teaspoon grated lemon rind, three fourths cup sugar, two eggs, well beaten, two and one-fourth cups sifted flour, one cup shredded coconut, chopped.

Combine shortening, salt and grated fruit rinds. Add sugar, then beaten eggs, and beat thoroughly Add one-half of flour, then thoroughly mix the remaining flour well.

Drop from teaspoon on greased baking sheets. (Or press through through pastry bag). Let stand a few minutes, then flatten cookies by stamping with a glass covered with a damp cloth. Bake in moderate hot oven (375 degrees F.) six to ten minutes, or until delicately browned

This makes four and one-half dozen.

DATED CHEESE JUMBLES

One-half cup shortening, one-half cup sugar, one-half cup cream cottage cheese, one and one-half cups sifted flour, one-half teaspoon salt three teaspoons baking powder twenty-four pitted dates.

Creamed shortening, sugar and cheese together until smooth and fluffy. (If cheese is dry, moisten with a little milk.) Sift flour with salt and baking powder, add gradually to creamed mixture. Shape in in thin slices. Press each date be to a roll and chill in refrigerator. Cut tween finger-tips or with a spatul until flattened, place on one cooky round, cover with another round and press edges firmly together. Sprinkl tops with sugar. Bake in moderatel hot oven (400 degrees F.) ten minutes or until delicately brown.

Yield: Twenty-four small cookie

SUGGESTIONS FOR PLANNING MEALS

A meal planning circular, issued by the University of Kentucky College of Agriculture, gives the following suggestions:

Distribute the protein, carbohydrates and fats throughout the day so one type of food does not predominate at any one meal.

Do not serve the same food twice in one meal as tomato soup and tomato salad, or creamed carrots and carrot salad.

Do not serve more than one strongly flavored food at a meal as onions and cabbage.

Balance the soft, solid and crisp foods. That is, do not serve all soft foods at one meal and all solid or dry at another.

Do not serve several acid or several sweet foods at one meal.

Avoid serving several foods difficult to digest at the same meal, such as pork chops, other fried foods and pie.

Serve left-overs in a new form and always attractively. When possible, do not serve them at the next meal.

Have foods prepared in palatable form. Greasy meats and vegetable and poorly seasoned foods are not appetizing to most persons.

Serve light desserts, as raw fruits, fruits sauces or simple gelatin and ices, with a heavy meal.

Serve rich desserts, such as pie, steamed puddings, short-cakes and rich ice creams and rich gelatin desserts only with a light meal.

NEW POULTRY YEAR STARTS IN OCTOBER

Persons who make a business of poultry raising begin a new year of record keeping in October. The pullets now are ready to begin producing eggs, and the periods of advancing prices is at hand.

"Poultry Pointers for October," issued by J. E. Humphrey of the Kentucky College of Agriculture, indicates that feed prices are down considerably from last year. This fact helped poultry raisers make a profit in the year which ended September 30. Owners of 41 demonstration flocks reported a profit, compared with a loss for the preceding year.

Mr. Humphrey advises flock owners to give careful attention to housing, feeding and disease control. Layers should have comfortable and clean quarters. The best feeding method is to keep grain and mash in a hopper. Since eggs are mostly water there shoud be a clean supply aways before the birds.

Overcrowding is a serious matter since it prevents proper feeding and laying and tends to spread disease. There should be 30 feet of hopper-feeding space for every 100 pullets, and a nest for every five or six birds.

Bluegrass, alfalfa or clover range reduces feed costs and makes a health and egg production. If not available, then supply alfalfa hay or some other green feed. Every effort should be made to control lice and mites.

Dine at
LANG'S CAFETERIA
Just Wonderful Food
623-625 Madison Avenue
COVINGTON, KY.

When In Covington
STOP AT
CITY AUTO SERVICE
17-25 East 7th Street
COVINGTON, KY.
OPPOSITE COPPIN'S
—Park All Day for 25 Cents—
Cars Washed—Repairing

LINOLEUM
LARGE SELECTION —:— BEAUTIFUL PATTERNS
ARMSTRONG'S Floor Covering ..... 29c yd.
WINDOW SHADES . . . . . ALL SIZES
RUGS—
Large Selection 2.95
738 MADISON COVINGTON, KY. HEmlock 9313
6th AND YORK NEWPORT, KY. SOuth 4895

LET US EXAMINE YOUR EYES THE MODERN WAY
L. J. METZGER
OPTOMETRIST — OPTICIAN
631 Madison Ave., Covington, Ky.

It's News...

And You Get All The News That Happens In Boone, Kenton, Gallatin, and Grant Counties Written In An Interesting And Pleasing Style By A Large Staff Of Correspondents.

Advertising of Local Merchants . . . .
Bargains in groceries this week. Specials on yardage or dresses. Something new in footwear. And scores of other commodities your local merchant tells you about through the columns of the Walton Advertiser.

Classified Advertising . . . .
Your neighbor has a ton of hay to sell. Another wants to buy. A house is for rent or sale. A dog has been lost. Someone wants work or help.

Farm and Home Page . . . .
Farms News in Northern Kentucky. Livestock and Poultry News. Home News and Receipts for the Busy Housewife. Patterns and Crochet Designs.

Correspondents Page of News . . . .
News from our hustling staff of SIXTY-TWO community correspondents in Boone Kenton, Gallatin and Grant counties—plus three pages devoted to local news.

County News . . . .
Proceeds of your county board. Expenditures and statements.

School News . . . .
County School news. News of local schools. News of rural districts of this community.

Front Page News . . . .
Activities of your city council and their expenditures. Improvements made in the city. Including items of interest, promotion of civic enterprises, activities of prominent citizens and organizations.

General News . . . .
Marriages, births, club and organization activities, personal news from all surrounding towns and communities.

This—and more— will be found in the columns of The Advertiser, an asset to your community and The Advertiser is glad to cooperate with you in everything worthwhile

THE WALTON ADVERTISER

P. S. $1.50 a year brings the Advertiser to you each week.

"Now you'll see something!"
NEW BEAUTY.. NEW LUXURY ..THAT NO OTHER LOW-PRICED CAR MAY BOAST
.. as well as a host of engineering features exclusive to Chevrolet
NEW 1939 CHEVROLET
ON DISPLAY AT ALL CHEVROLET DEALERS
OCT. 22

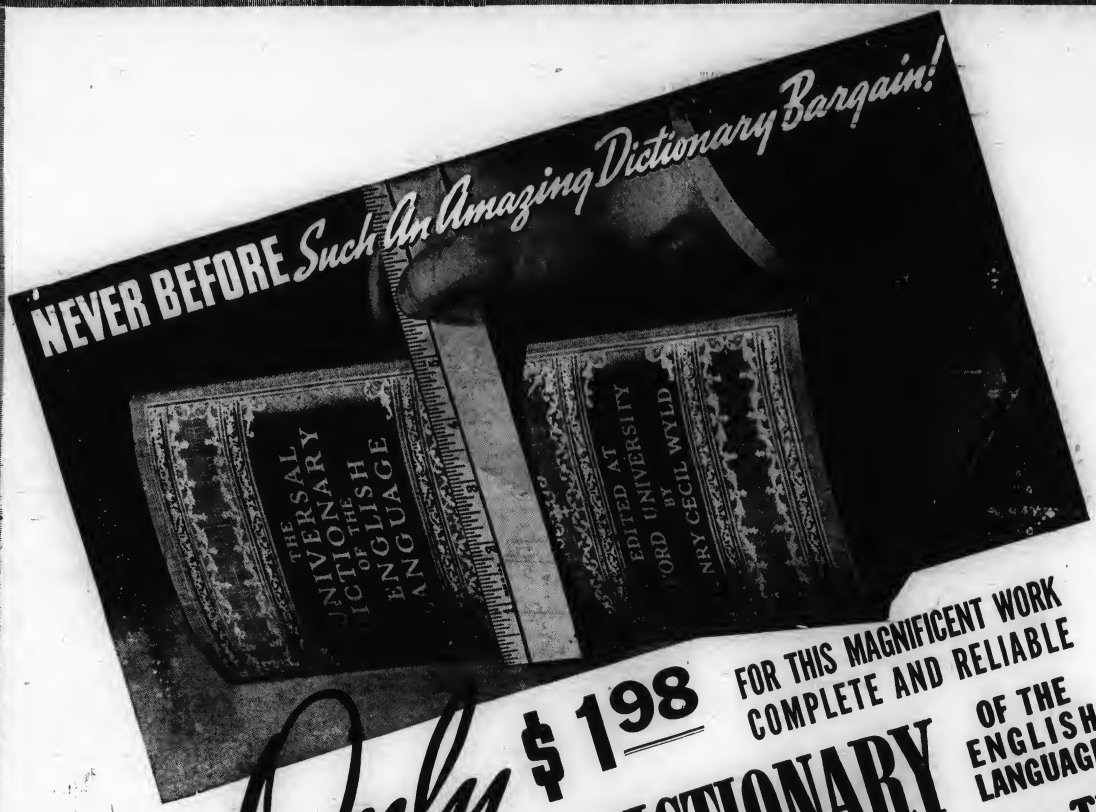

SPECIAL OFFER TO TEACHERS, STUDENTS

The Advertiser will give absolutely free a copy of this dictionary to every teacher, student, or person turning in six one year subscriptions, either new or renewals at $1.50 each between now and November 30. This dictionary will make a valuable addition to any school room, home, or study. Remember it takes only six one year subscriptions to get this wonderful book at no cost.

Only $1.98 FOR THIS MAGNIFICENT WORK COMPLETE AND RELIABLE

UNIVERSAL DICTIONARY OF THE ENGLISH LANGUAGE

With Each New or Renewal Subscription to The WALTON ADVERTISER

at $1.50 a year

200,000 Modern Definitions Never in the history of book-publishing has a big dictionary so complete, so modern and so completely dependable been offered at such a popular price in connection with the Walton Advertiser. The UNIVERSAL DICTIONARY OF THE ENGLISH LANGUAGE at $1.98 is an unparalleled bargain.

Just think of it . . . 200,000 accurate definitions! The origin, meaning, use, spelling, and pronunciation of this extensive vocabulary have been compiled by Professor Henry Cecil Wyld, the noted Oxford University linguist, aided by a staff of distinguished scholars. No pains have been spared to make this work supremely reliable and useful. Every home, every office, every classroom should have one of these magnificent volumes. It is the arbiter of disputes about words, the ever-dependable guide to correct speech, exact writing, fluent English . . . a necessary book.

And what a fine-looking volume it is! Very strongly built to withstand the constant use to which it will be subjected, the UNIVERSAL DICTIONARY is durably bound in tan library buckram with red, black and simulated gold spine bands and decorations. Handsomely printed in specially chosen, legible type. 11 inches high, 8 3-8 inches wide and 5 inches thick this famous work is large enough to contain its vast data in pleasing, readable form. Convenient thumb indexing enables you to find any word almost instantly. This dictionary can be purchased at the unheard of price of $1.98 when accompanied with a new or renewal subscription to the Walton Advertiser at $1.50 per year. Teachers and pupils should take advantage of the offer in the upper right hand of this page.

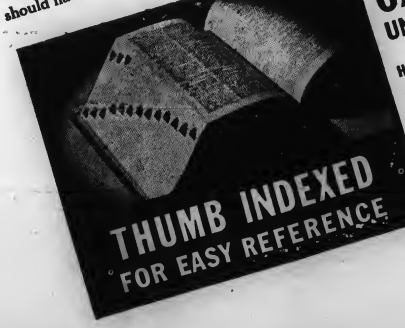

EDITED AT OXFORD UNIVERSITY BY HENRY CECIL WYLD

FULL LIBRARY SIZE

5" THICK x 11" DEEP. RICH, DURABLE, LIFETIME LIBRARY BINDING

TO ORDER USE THIS CONVENIENT COUPON

BOOK MUST PLEASE YOU OR YOU MAY RETURN IT WITHIN 5 DAYS FOR REFUND

WALTON ADVERTISER, Circulation Dept.
12 High St., Walton, Kentucky.
Please send me_____copy or copies of the UNIVERSAL DICTIONARY of the ENGLISH LANGUAGE at $1.98 each, and enter my subscription to the Walton Advertiser ($1.50 a year) for which I am enclosing a total of $3.48 plus 10 cents postage on the Dictionary.
This is a ( ) new ( ) renewal subscription.

Name_____
Address_____
City and State_____

SUBSCRIPTION BLANK FOR

Free Dictionary

Inclosed find $9.00 for the following six subscriptions. Please send the free dictionary to:

Name _____
Address _____
City _____ State _____

1. ( ) New ( ) renewal
Name _____
Address _____ R. F. D. _____
City _____ State _____

2. ( ) new ( ) renewal
Name _____
Address _____ R. F. D. _____
City _____ State _____

3. ( ) new ( ) renewal
Name _____
Address _____ R. F. D. _____
City _____ State _____

4. ( ) new ( ) renewal
Name _____
Address _____ R. F. D. _____
City _____ State _____

5. (new ( ) ( ) renewal
Name _____
Address _____ R. F. D. _____
City _____ State _____

6. ( ) new renewal
Name _____
Address _____ R. F. D. _____
City _____ State _____

SEND ALL ORDERS TO THE . . . . . WALTON ADVERTISER

News Items From Our Correspondents In Boone, Kenton, Gallatin and Grant

HEBRON
BOONE COUNTY

Mr. and Mrs. Douglas Wohrley and baby of Newport, were the week-end guests of her parents, Mr. and Ms. Emmret Riddell.

Mrs. Nan Baker spent the week-end with Mr. and Mrs. John Baker and sons of Bromley.

Mr. and Mrs. C. T. Tanner entertained last Sunday for Mr. and Mrs. James Tanner and sons of Ironton, Ohio; Mr. and Mrs. Elmer Tanner and Earl Tanner of a government boat, near Coney Island.

Mrs. Wm. England and mother, had for their guests Saturday, Mrs. W. D. Carder and daughter; Mrs. Alice Carder; Mrs. Robert Aylor and daughter; Mrs. Amanda Lodge and daughter. A very enjoyable day was spent together.

The Ladies Aid of the Lutheran church gave a surprise birthday dinner at the church, Thursday for Mrs. Nan Baker and Mrs. Belle Quick, the two oldest members of the society. At noon all were invited to the dining room, where the long table was beautifully decorated with flowers and candles with the large birthday cake in the center of the table, all did justice to the good eats. Those to enjoy the day with these ladies were: Rev. and Mrs. H. M. Hauter; Mr. and Mrs. J. D. Cloud; Mr. and Mrs. Benj. Paddock; Mr. and Mrs. Corey Utz; Mrs. Folmer of Erlanger; Mr. and Mrs. C. T. Tanner; Mrs. Edgar Graves; Mrs. Robert Graves; Mrs. C. O. Hemfling; Mrs. Liston Hemfling; Mrs. Vaughn Hemfling; Mrs. Hubert Conner; Mrs. Getker Mrs. Wm. McGlasson; Mrs. Vernon Tupman; Mrs. Ruth Cloud; Mrs. Elmer Goodridge; Mrs. John Dye; Mrs. L. H. Rouse and Miss Nannie Lodge. At the time of departing these two ladies were wished many more happy birthdays.

Mrs. William Goodridge was ill last Wednesday.

Mrs. Addie Aylor spent Friday with her daughter, Mrs. Alfred Jones and family of Burlington.

The many friends here of Mrs. Emery Smith (nee Ethel Souther) of Covington regret hearing of her sudden illness Thursday.

Mrs. Nan Baker left Friday for a few days visit with relatives at Florence.

Mrs. Corey Utz of Erlanger was the mid-week guest of Mrs. Belle Quick and other relatives.

The Barlow reunion was held at the home of Mr. and Mrs. Milton Aylor, Sunday.

Miss Betty Crigler was given a surprise birthday party Saturday in Cincinnati by her girl friends.

C. T. Tanner is remodeling the dwelling of his late parents.

Mr. and Mrs. Sterling Dickey called on Mr. and Mrs. Estelle Frashier of Erlanger.

Mr. and Mrs. M. L. Aylor spent Sunday with Mr. and Mrs. Lewis Riddell, near Florence.

Mr. and Mrs. E. K. Stephens of Bullittsville spent Sunday with Mr. and Mrs. M. M. Garnett.

EAST WARSAW
GALLATIN COUNTY

Mrs. Ogle Adams, husband and little daughter from Chicago visited her grandparents, Mr. and Mrs. B. F. Hill and other relatives here last week.

Mr. and Mrs. F. R. Grower of Drury were visitors in East Warsaw last Saturday evening.

Miss Eulin Breaden and brother, Raymond of near Patriot, Indiana visited her brother, F. W. Breaden last week.

R. L. Martin and wife spent Saturday and Sunday with relatives at Drury.,

C. B. Cox and wife and little daughter, Martha Brown visited his sister, Mrs. John Groves and husband at Drury last Sunday.

Stanley Lowell of Dry Ridge was a visitor in East Warsaw last Thursday.

Mrs. Emma Kinman of Sparta was a business visitor here last Friday.

Miss Lucy Francis Arrasmith of Drury visited friends here last Tuesday.

Mrs. J. W. Groves and son, Mac visited her mother, Mrs. Almeda Cox last Tuesday.

Mrs. Hickey, who has been keeping house for her nephew, John Plunket at his home above town since July decided to return to her own home at Ghent for a few weeks to have some repair work done on her property at that place.

Use the Classified Ads for results.

Expert Photographic Service

STRICTLY MODERN METHODS AND EQUIPMENT

Portraits and Commercial Photography

NO JOB TOO LARGE OR TOO SMALL

ALL WORK GUARANTEED—PRICES REASONABLE

Hours 8:30 to 10:30 P. M. or by Appointment

R. C. Brakefield

HIGH SCHOOL COURT WALTON, KY.

PHONE 138

Kentucky Masonic Leaders Meet At Warsaw To Celebrate Centennial Of Tadmor Lodge

—Enquirer Photos.

Masonic dignitaries present last night at the centennial anniversary celebration of Tadmore Lodge No. 108, Warsaw, seated, left to right, are Orle S. Ware, Covington, Past Grand Master of the order in Kentucky; Dr. T. W. Pennington, Stanford, dentist, Kentucky Grand Master; A. E. Orton, Past Grand Master and present Grand Secretary; W. R. Payne, Chaplain of Tadmore Lodge; Dr. E. C. Threlkeld, Warsaw, Master, and Charles S. Rankins, Fort Thomas, Past Grand Master.

Standing, first row, are Lem Bledsoe, Sr., Secretary of the Warsaw Lodge; W. T. Roberts, Tiler of the Warsaw Lodge; U. Carlton, Junior Deacon, Warsaw; J. B. Wilson, Junior Warden, Warsaw; H. W. Baker, Grand Master of the Veil of the Grand Chapter of Kentucky; G. R. Scott, Master of Covington Lodge No. 109; J. S. Ryle, Senior Deacon and Past Master, Warsaw, who now is key man for the Twenty-seventh District.

Back row, E. D. Swimme, editor of the Masonic Home Journal, Masonic Home, Ky.; George L. Blackford, Fort Thomas, Past Grand High Priest; Harry A. Berge, Acting Junior Warden of the Warsaw Lodge; F. S. Connely, Warsaw Lodge Trustee; Sheriff Earl Spencer of Gallatin County, who is Treasurer of the Warsaw Lodge, and G. H. Simon, Senior Warden of the Covington Lodge.

Candidates who became members of the order at the celebration, left to right in the lower picture, are William T. Straw, Mark Meadows, Charles V. Hall and Russell Ashcraft.

Masonic dignitaries of Kentucky, including Dr. T. W. Pennington, Stanford, Grand Master of the Masonic Lodge of Kentucky, met at Warsaw Friday night to assist in the celebration of the 100th anniversary of Tadmor Lodge No. 108, F. and A. M., Warsaw. The program was held in the Warsaw High School auditorium.

Honored officers of the order who appeared on the platform, besides Dr. Pennington, were Dr. E. C. Threlkeld, Master of Tadmor Lodge, J. S. Ryle, Warsaw, key man for Kentucky Masons, and Orle S. Ware, Covington attorney, a past Grand Master in Kentucky. All made brief talks.

Four prominent Gallatin Countians were initiated. They were William T. Straw, Gallatin County Agent; Mark Meadows, editor of the Gallatin County News; Charles V. Hall, Gallatin Circuit Court Clerk and Russell Ashcraft, Gallatin coun-Court Clerk.

Officers of Tadmor Lodge, which is among the oldest Masonic lodges in the state, conducted the centennial meeting. F. S. Connely, Trustee of Tadmor Lodge, presided as Acting Master.

Dr. Pennington and other Grand Officers were presented by Ryle, who is a Past Master and Senior Deacon of Tadmor Lodge.

The four candidates were initiated by the degree team of Covington Lodge No. 109, under direction of G. R. Scott, Master.

Music was provided by Fred Brettschneider, Covington; James William Spencer, Warsaw, and Captain Edward M. Brewer, Covington Salvation Army.

Lem Bledsoe, Sr., Secretary of Tadmor Lodge, gave a history of the lodge. The new members were presented to the Grand Master by Connely. They were presented to George R. Scott, Master of Covington Lodge No. 109, by H. A. Berge, Acting Junior Warden of the Warsaw Lodge.

Ryle and Bledsoe were in charge of arrangements for the celebration.

STAFFORDSBURG VISITORS

Mr. and Mrs. Kirby Richardson, Miss Helen Richardson and Mr. and Mrs. Geo. Folmer spent Sunday afternoon with Mr. and Mrs. D. Fields of Petersburg.

EXTENDING POWER LINES

The residence of Earl F. Metcalfe, on the Bradbt pike will be placed on an extension power line by the Community Public Service Company in the near future, according to R. M. Hall, local manager of the company.

UNION ROUTE 1
GALLATIN COUNTY

Miss Charlene Gilbert of Covington spent the week-end here with home folks.

Thomas Davis and grandmother, Mrs. Mollie Ball are better at this writting.

The sale of Mrs. Alice McClure was well attended Monday. Mrs. McClure will make her future home in Cincinnati.

Mrs. Clyde Davis spent several days in Covington with Mr. Davis who shows no improvement at present.

Bud Zimmerman and mother of Louisville spent the week-end with Mrs. Zimmerman at the home of her parents, Mr. and Mrs. Clyde Davis of family.

Mr. and Mrs. Jesse Wheeler and sons atteded the Owenton Fair, Saturday. Mrs. Wheeler won several prizes on her cakes and turkeys.

Our sympathy is extended to the family of Harold Beard, who met with a tragic death on Highway No. 42, Sunday night when struck by a truck a short distance above Warsaw. Mr. Beard was a young man of many excellent qualities and leaves a father, mother and brother as well as other relatives and friends to mourn his untimely death.

OAKLAND
GALLATIN COUNTY

There were church services held at the Oakland church Saturday night and Sunday there was preching by Rev. Arnold of Owenton.

John Lundstrom and sister, Mrs. Charlie Elliston of near Florence spent last week here visiting their sister, Mrs. Chas. Brumn and husband.

The Rev. and Mrs. Arnold and son of Owenton were the Saturday night and Sunday guests of Mr. and Mrs. Beach of Sayersville neighborhood.

Mrs. George Bowie and little son of Ancorage and Mr. and Mrs. Jas. Brown of Covington spent the week-end here visiting their parents, Mr. and Mrs. Chas Brown.

The Clover Farm Store of Glencoe has started a new hunter route through this vicinity, coming eoch Tuesday morning.

Mr. and Mrs. Howard Rogers and two little sons and Mr. and Mrs. W. A. Miller of Cincinnati spent the week-end here the guests of their parents and attended church at this place.

The electric line that is being erected through this vicinity will soon be completed and are having their houses wired.

Mr. and Mrs Orville Beach and Mr. and Mrs. Herman Cushman spent Monday in Cincinnati. Mr. Beach going up to consult a doctor as he had been in ill health for some time.

Robert Jones, who has a position in Cincinnati spent the week-end here visiting relatives.

The new highway that is being built through here on the Johns road is being rushed and will be completed in a few weeks.

Dan Cook and children of near Glencoe spent Saturday and Sunday here visiting his brother, Orville Beach and family.

SPEED!

in seeing is necessary to succeed in school. Your vision can be speeded up.

W. E. TAIT, O. D.

5 E. 8th St. Covington Ky

FREE!

Estimates on Radio Repairs at 505 Scott Blvd., Covington, Ky., Hemlock 1121.

W. M. STEPHENSON.

Radio Specialist.

Constipated?

"For 30 years I had constipation, awful gas bloating, headaches and back pains. Adlerika helped right away. Now, I eat sausage, bananas, pie, anything I want. Never felt better." Mrs. Mabel Schott.

ADLERIKA

JONES' DRUG STORE

Walton, Kentucky

LIGHT CONDITION for Eyesight Protection

An I. E. S. floor lamp, with 100-200-300 watt bulb, provides plenty of soft, even light for easy reading. White glass diffusing bowl conceals bulb, eliminates glare. $7.95 up.

An I. E. S. study lamp, with 100-watt bulb in glass diffusing bowl, is ideal for the study table. Prevents eyestrain due to glare and harsh contrasts of light and shadow. $3.95.

A Renu-o-Lite unit, with 150-watt bulb, spreads soft diffused light to every corner of kitchen or bathroom. Adds cheer, makes seeing easier. Screws into existing socket or drop cord. $1.95.

A Light Meter check-up of your lighting will show you whether you are getting enough light for safe seeing. We'll gladly perform this service free of charge.

IT MAY MEAN EYESTRAIN—CAUSED BY POOR LIGHTING

Two out of ten children in our public schools suffer from defective eyesight.

If your child holds his book closer than 14 inches from his eyes or if he habitually squints while studying, the chances are it is due to eyestrain caused by poor lighting. Protect his eyes and the eyes of the rest of your family by Light Conditioning your home. Have enough light and light that is free from glare and harsh contrasts.

The panel at the left shows three good ways to obtain the right kind of light for safe seeing. We shall be glad to make additional suggestions, free of charge, upon request.

A Citizen and a Taxpayer — COMMUNITY PUBLIC SERVICE COMPANY — Alert and Eager To Serve You

INCORPORATED

Now Going On

HEAT WAVES COME AND HEAT WAVES GO BUT WANT AD BARGAINS GO ON FOREVER PHONE 30 TODAY

BIRTHDAY DINNER

A surprise birthday dinner was given Sunday, October 9, and a crowd of friends and relatives gathered at the home of Mr. and Mrs. Lee Clemons to celebrate Mr. Clemons' 68th birthday.

All came with well-filled baskets and everybody enjoyed the day, leaving at a late hour wishing Mr. Clemons many more happy birthdays.

Those who attended were as follows: Mr. and Mrs. Blane Ashcraft; Mrs. Lula Meade of Patriot, Ind.; Mr. and Mrs. Calbert Roland, daughter, Delonna June; Mrs. John Shively, Louisville, Ky.; Mr. and Mrs. Wm. Carroll, daughter, Wilma Jean, Norwood, Ohio; Mr. and Mrs. Stanley Knox, daughter, Angela; Mr. and Mrs. Shelby Hisel and children, Della and Shelby Jr.; Mr. and Mrs. William Roberts, daughter, Nora Marshall; Mr. and Mrs. Howard Clemons, daughter, Bonnie; Mrs. Kenneth Connelly, daughters, Jean and Evelyn, Erlanger; Mr. and Mrs. Norman Blackwell, Covington, Ky.; Mr. and Mrs. Frank Bell and son, William Edgar; Mr. and Mrs. Mort Rust and son, Allen; Mr. and Mrs. W. C. Wilson; Mr. and Mrs. Clarence Riley; Mr. and Mrs. Marshall Clemons; Mr. and Mrs. Bert Kennedy, son, Ronald Leroy; Mrs. Edgar Colston and children, Stella Mae, Logan, Verner; Mrs. Lizzie Roberts, Mrs. Ruth Humphrey; Mr. and Mrs. Ira Roland; Mary, Paulin and Floyd Riley; Wilma and Jerry Clemons; Melvin and Lee Rust; Mr. and Mrs. Ora Slater; Miss Sue Combs; Mr. Omer McNabb; Herley Clemons; Tom Kelly and daughter, Miss Mary Margaret; Miss Evelyn Shiker; Miss Mary Collins; Mr. and Mrs. D. S. Roland and daughter, Shirley; Mr. and Mrs. D. S. Holbrook.

GLENCOE

GALLATIN COUNTY

Rev. James Irby filled his regular appointment at the Christian church Sunday.

Mrs. Hattie Lucas of Erlanger is visiting her neice Mrs. Wilma Scott.

Mrs. Kate Bradley of Carrollton spent from Thursday until Saturday with Mr. and Mrs. Claud Bradley.

Mrs. Wileve Scott attended the funeral of Paul DeMoisey at Walton, Monday.

Mrs. Arthur Mays spent Thursday with Mrs. Dennis Noell.

Leslie Chapman of Wheatley and daughter and husband of Latonia and Harry Scott of Owen county spent Sunday with Mr. and Mrs. Robert Snow.

Mrs. Lona Higgins, Miss Ruth Connelly, Elzra Kemper, Will Connelly attended the General Association at Jonesville, Thursday.

E. V. Ross, E. H. Kemper, L. J. Ellis, Will Williams, Jack Miller and Arthur Mays attended the 100th aniversary of the Masonic Lodge at Warsaw, Friday night.

BURLINGTON

Mrs. Franklin Maurer and daughter, Mrs. G. C. Jarrell and Mrs. Vernon Pope spent the day in Covington Wednesday.

Mr. and Mrs. Ty Combs entertained Mr. and Mrs. Neal, Mr. and Mrs. A. E. Stevens, Mr. and Mrs. Rudicill and Mr. and Mrs. Franklin Maurer, Thursday evening.

Mrs. Lelia Kite spent the day with Mr. and Mrs. Charlie Meyers of Ft. Mitchell, Friday.

Mr. and Mrs. C. D. Benson and Family were visiting relation in Walton Saturday evening.

Mr. and Mrs. William Rudicill spent Sunday with Mr. and Mrs. Sam Rudicill of Williamstown.

Mrs. Herbert Snyder was in Cincinnati, Wednesday.

Mr. and Mrs. C. D. Benson and family had dinner with Mr. and Mrs. G. P. Nicholson and sons of Walton, Sunday.

Mrs. Raymond Combs and sister were shopping in Cincinnati Thursday.

Mr. and Mrs. Frank Kelly entertained Phillip and Paul Yelton Thursday evening.

Mr. and Mrs. L. H. Congleton and family spent the day with Mr. and Mrs. Elmer Kirk, Sunday.

Miss Georgia David of Covington spent the week-end with her neice, Mrs. G. C. Jarrell and family.

Mrs. Earl Smith, Mrs. Walter Brown and Mrs. R. L. Huey spent the day with Mrs. G. L. Stevens of Petersburg, Tuesday.

Mr. and Mrs. Jim Ogden and daughter and Albert Sebree spent the day with Mr. and Mrs. Bob Gulley and daughter, Sunday.

Mr. and Mrs. Grimsley and family from Aurora were calling on Mr. and Mrs. Lloyd Kelly, Sunday.

Mr and Mrs. Kelly and family spent the week-end with Mr. and Mrs. Lloyd Kelly.

Several from Burlington attended the funeral of Mrs. Sam Pope at Bellevue, Saturday.

Mr. and Mrs. Lloyd Kelly and daughter, Dean and Lillian attended the Boone County Jamboree at Embry Auditorium, Friday night.

Mr. and Mrs. Lloyd Hawkins of Hebron spent the day with Mrs. Clifton and family Sunday.

Dr Yelton and family entertained Mr. and Mrs. Mark Cook and family at dinner Sunday.

Rev. O. M. Huey of Louisville spent the week-end with Mrs. Bert Gaines and R. L. Huey.

r. and Mrs. Bob Maurer and son had dinner with Mr. and Mrs. Frank Maurer and daughter Sunday.

Sam Huey of Petersburg spent the week-end with Mr. and Mrs. George Porter.

Mr. and Mrs. Sam Ryle moved to their home they bought from Mrs. Jess Eddins, Wednesday.

Mrs. Ida Balsley entertained the following at dinner at Mrs. Lloyd Weaver, Mr. and Mrs. Blocker, Mrs. Emma Balsley, Dr. and Mrs. S. P. Nunnely, Mr. and Mrs. Charles Riley and Mrs. Hawkins.

Classified Ads

The Classified Ads. are Absolutely PAYABLE IN ADVANCE.

Ads in this column, 2 cents per word, first insertion; each additional insertion, 1 cent per word. Minimum charge 25 cents. Lost and found free.

FOR SALE

HELM'S HEALTHIER CHICKS—Immediate delivery — officially blood tested Government approved. Order 1939 chicks now—save 10%—20 years Egg Contest Winners Highest liveability 1937 Contests. Instructive Bulletins. Illinois Hatchery, Paducah, Ky. 50june 39

FOR SALE—Guernsey bull, 12 months old; 30 extra good ewes; 2 Southdown Bucks, L. K. Cornelius, Piner, Ky., Phone Independence 226. 50-2-p

1. False. It goes back to Abraham. (Matt. 1:1).

FOR SALE—New clean baled Straw. Call Mrs. J. E. Hogrefe, Independence 457. 49-3tp.

FOR SALE—Coal heaters, $3.00 up; Circulating heaters, $10.00 up; Cook stoves, ranges $5.00 up. All kinds of storage goods. H. Beck Furniture Company, 226-228 Pike St., Covington, Ky. 49tf

2. True. (Amos 6:4).

FOR SALE—26 fine ewes, age from 1 to 5 years old; and a fine Southdown buck. J. D. Powers, Verona, Ky. 49-3tp

FOR SALE—80 head good quality Readnour and Elliott. Call Ind. Hereford heifers at Nicholson. 482 or Walton 772. 51-2tp.

3. True. (Matt. 5:34).

FOR SALE—Cow and calf, Sow and pigs, buff rock pullets and cockerels, 30x3½ tires, straw, and shot guns. John W. Conrad, 32 Edwards Ave., Walton.

FOR SALE—5-room circulating heater, used three months. Like new. Mrs. John Worthington, Verona, Ky., 51-2tp

4. True. ("Let him that is taught in the word communicate unto him that teacheth in all good things."; Galatians 6:6.

FOR SALE—Norge Refrigerator, all porcelain, 6 cubic foot, used very little. Call after 6 p. m. Apartment over Walton Postoffice. Florence Elmore. 50-2tc

FOR SALE—One used Kelvinator, 3 year factory guarantee. Cheap. DeMoisey Electric Shop, Walton.

5. False. (It is "love." John 4:8.

FOR SALE—Team mules, three-year old, well broke. Two Belgium mares, 2 and 4-year old. Five registered heifers, to be fresh soon. A. C. Johnson, Walton, Ky 503p

FOR SALE—Buggy and harness, cream separator, and sidesaddle. Mrs. O. C. Jones, Walton, Route 51-2tp

6. True. Thomas is from a Hebrew word meaning twin. The other name from the Greek is Didymus meaning the same thing.

FOR SALE—Two farm mares, in foal; one two-year-old sorrel gelding. Albert List, on Dudley Pike, Kenton County 51tp

FOR SALE—1938 Chevrolet Town Sedan demonstrator. Fully equipped. Save $250.00 Cecil Davis, Walton, Ky. 511tp

7. False. Christ called James and his brother John by this name in Mark 3:17.

FOR SALE—5-room circulating heater, used three months. Like new. Mrs. John Worthington, Verona, Ky. 51-2tp

8. False. Gehazi became a leper because he took from Naaman the payment for his cure which Elisha had refused. 2 Kings 5:20-27.

HELP WANTED

WANTED—A white girl to assist with house work. Between 21-30 years old. Appy at once. Will McGovan, 1110 Pike St. Covington, Kentucky. 511tc.

WANT TO RENT

WANTED TO RENT—Farm of about 15 or more acres, Electricity desired. Cash monthly rent. References. Tel In. 1615. Ged Eldred Piner, Ky, Route 1. 47-9p.

FOR RENT

FOR RENT—Farm 180 acres. General farming; tobacco. Reference required, J. H. Nelson, M. D. 1101 Park Drive, Park Hills, Covington, Ky. Phone HEmlock 6225 48tfc

9. True. In Leviticus 25:10.

FOR RENT—Heated Garage. 78 South Main Street. Edna Stamler Phone 682. tf.

FOR RENT—Apartment. Apply a 77 S. Main Street, Walton.

WANTED POSITION

WANTED—Work by day with team. Call Walton 593. 51-2tp

MISCELLANEOUS

FOUND—On Stephenson Road, a ladies' slipper. Size 6½ AAA. Stock number 237865. Call J. B. Johnson, Walton, Kentucky.

10. Micah said, "To do justly, and to love mercy, and to walk humbly with thy God." (Mic. 6:8).

CHICKEN SUPPER TO BE GIVEN AT INDEPENDENCE CHURCH

There will be a chicken supper at the Independence Christian church Saturday, October 29, from 5 until 10 o'clock, (E. S. T.)

Walton Feed Mills
White Fawn Flour
Double Your Money Back Guarantee

Sensational Values

Here are just a few of the astonding values in SHOR'S 32nd Anniversary Sale—Get here Early for Best Selections.

39-Inch Unbleached MUSLIN, per yard 5c
44-Inch Bleached MUSLIN 10 yards for 79c
Nashua Single BLANKETS, each 46c
Child's Flannel BLOOMERS, pair 5c
Ladies' Long Sleeve DRESSES, 3 pair for 1.00
80 Square PRINT yard 10c
Ruffled-Tailored Curtain Cottage Sets 79c Values, pair 49c

SHOR'S 18 PIKE ST. Covington

IGA GRAND OPENING IGA
Friday & Saturday, Oct. 14-15
Free FIVE LARGE Baskets of Groceries Free
will be given away promptly at 3 p. m. Saturday. Be sure and register Saturday.
Also FREE DEMONSTRATION from 10 a. m. to 2:30 p. m. serving deliciuos Blue G. Coffee, sandwiches and other food products

I. G. A. FANCY PINK SALMON, No. 1 can 10c
I. G. A. Fancy FRUIT COCKTAIL, No. 1 can 10c
I. G. A. GREEN BEANS, 3 No. 2½ can 27c
10 pound bag SUGAR, a real value at 50c

YOU'LL FIND THESE VALUES AT
Chipman's Grocery
CRITTENDEN, KY.
PHONE 2228 WE DELIVER
I.G.A. STORES

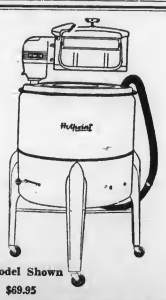

Model Shown $69.95

TUBES, $8.50 VALUE

BOTH FOR $69.95

FOR THE NEXT FEW WEEKS TO INTRODUCE
Hotpoint Laundry Washer
WE ARE OFFERING A COMPLETE SET OF RINSE TUBS RETAIL VALUE $8.50, WITH ANY WASHER PRICED FROM $49.95 UP.
L. T. WARD O. L. WILLEFORD
W. & W. APPLIANCE SHOP
404 Dixie Highway at Garvey Avenue
ERLANGER KENTUCKY

CLEARANCE SALE
LOST OUR LEASE —— MUST GET OUT
Washable Window Shades With Rollers
SIZE 36x6 27c SIZE 38x7 47c SIZE 48x7 67c
HEAVYWEIGHT RUGS
ARMSTRONG & GOLD SEAL
These are not just felt base rugs, but the best money can buy
SIZE 6x12 $4.97 SIZE 11.3x12 $5.97
ARMSTRONG QUAKER RUGS 12 feet wide--lots of Patterns 55c YD.
QUAKER RUGS Size 6x9 $1.67
INDEPENDENT LINOLEUM AND CARPET CO.
531 MADISON AVE (OPEN EVERY EVENING) COVINGTON

CLEARANCE SALE
$20,000 STOCK SACRIFICED
We Need the Room for Our Fall and Christmas Merchandise

Reg. $2.25 HOUSE PAINT—Guaranteed-Gal. Inside and outside——All colors $1.45
Reg. 1.50 Red Roof and Barn PAINT-Heavy-Gal. Covers 500 Sq. ft. $1.00
PURE ASPHALT & ASBESTOS ROOF COATING 6 gal. kits, per gal. Will prevent leaks. Reg. 50c val. 25c
100% PURE LINSEED OIL—Gal. 75c
GUM TURPENTINE In your Container—gal. 35c
PUTTY PER LB. 5c
75c ROASTER-Blue Enamel-7 lb. bowl 49c
35c Preserving Kettle 8 qt. Grey Granite 19c
35c Soup Kettle 6 qt. Gray Granite 19c
35 DISH PANS 14 qt. Grey Granite 19c
10c DINNER PLATES Slightly Damaged, 6 for 25c
10c SOUP PLATES Slightly Damaged, 6 for 25c
Cups & Saucers slightly damaged 3 for 10c
GORDON'S
264 PIKE ST. at 9th
COVINGTON KENTUCKY

THE NEW JAMES THEATRE
Walton, Kentucky
The Show Place of Northern Kentucky
Its another big bargain night special—Admission only 10c
HAROLD LLOYD—LIONEL STANDER in
"PROFESSOR BEWARE"
THURSDAY NIGHT, OCTOBER 13TH
ONE SHOW AT 7:30 P. M.
JOHN HOWARD—HEATH ANGEL H. B. WARNER in
"Bulldog Drummond in Africa"
FRIDAY, OCTOBER 14th
ADMISSION 10c and 30c ONE SHOW AT 7:30
SHIRLEY TEMPLE in
"LITTLE MISS BROADWAY"
with GEORGE MURPHY—JIMMY DURANTE—PHYLLIS BROOKS EDANA MAE OLIVER
SATURDAY NIGHT, OCTOBER 15TH
SHOWS AT 6:45 AND 8:30 ADMISSION 10c AND 30c
DEANNA DURBIN—HERBERT MARSHALL GAIL PATRICK in
"MAD ABOUT MUSIC"
SUNDAY, OCTOBER 16TH
SPECIAL MATINEE PRICE 15c AT 2:30
One Evening show at 7:30 Admission 10c and 30c
THE BIGGEST FAMILY BARGAIN YOU EVER ATTENDED DON'T MISS IT
THE JONES FAMILY in
"SAFETY IN NUMBERS"
Also third chapter of serial—Flash Gordons' trip to Mars
MONDAY, OCTOBER 17TH
Two shows at 6:45 and 8:30 —Admission only 10c for all
IRVING BERLINS
"Alexander's Ragtime Band"
with ALICE FAYE—TYRONE POWER—DON AMECHE—ETHEL MERMAN—JACK HALEY—JEAN HERSHOLT HELEN WESTLEY
The love story of three fine young people who fought their way together from the brawling Barbary Cost to fame through the tumultous years from Ragtime to Swing.
Four showings for your convenience—Come early for select seats
TUESDAY & WEDNESDAY NIGHTS OCTOBER 18th and 19th
TWO SHOWS AT 6:45 AND 8:45 P. M.
ALL CHILDRENS UNDER 12 YRS. OLD 10c ADULTS 30c
The biggest little star on the Silvery Screen on another big bargain night attraction.
Admission only 10c for all—Two shows at 6:45 and 8:30
JANE WITHERS in
"KEEP SMILING"
THURSDAY NIGHT, OCTOBER 20TH

University of Ky. Libraries

FINE OF $20 TO $100. FOR CUTTING, TEARING OR MUTILATING BOOKS, MAPS, PAPERS OR PERIODICALS BELONGING TO PUBLIC LIBRARIES.
See Ky. Statutes Article 1264

WALTON ADVERTISER

"NORTHERN KENTUCKY'S LEADING WEEKLY NEWSPAPER"

Devoted To the Best Interests of Boone, Kenton, Gallatin and Grant Counties—Consolidated With the Kenton-Campbell Courier

Subscription $1.50 Per Year In Advance | WALTON, KY., THURSDAY, OCTOBER 20, 1938 | Volume 23, Number 52

State and National Business Showing Renewed Vigor

With the dissipation of the European war scare, business generally throughout the country entered the first week of October with renewed vigor, according to reports to the Department of Commerce from 36 key cities, just received by its Louisville District Office. One of the most significant features of the reports was the large number of cities showing substantial increases in building permits issued in September as compared with the same month last year. New York City led in this respect, with an increase of almost $10,000,000 in plans filed. Scattered reports gave evidence of increasing employment. Wholesale volume as a whole was better than at this time last year. Retail trade, however, continued to lag behind last year's comparatives, and the month of September, as a whole, did not come up to expectations.

Louisville reported that sharp gain in retail trade over preceding week failed to raise volume to level of last year. Decline from last year ranged between 10 and 15%. Wholesale activity reported steady. Industry continued to advance operating rates cautiously.

Strike of 700 employees of automobile assembly plant at Evansville, Ind., stopped work of 1,500 other workers.

Kentucky Employment Services reported placements, 589, increase of 5.3% over preceding week.

Louisville bank clearings decreased 3.2% from year ago, Louisville showing least decline of 22 major cities.

Tobacco continued in curing stage much of crop now being ready for bulking, making this the earliest cured crop in several years.

State Highway Commission awarded contract for $200,955 for projects in Jefferson, Shelby, Kenton and Morgan counties, Ky.

New Theatre near completion in Erlanger, Ky.

Coal tonnage from Eastern Kentucky showing steady weekly increase and is expected to continue to climb until November at least. In 1 week, average of 2,700 cars were handled.

116-acre farm in Nelson county, Ky., sold at $76 an acre, making a total sum of $8,816.

Additional allotment of $96,000 announced for REA lines in Jessamine, Madison, Fayette and Woodford counties, Ky., also $162,00 grant announced for 145 miles of line in Garrard, Marion, Nelson, Lincoln, Larue, Boyle, Mercer and Washington counties.

R. A. STEPHENSON TO SELL LIVESTOCK AT AUCTION

R. A. Stephenson, of Verona, is advertising a large number of cows, hogs and sheep to be sold at auction Saturday, Oct. 22. Matthew Flynn, Walton auctioneer, will be in charge.

Mr. Flynn conducted a very successful auction for Charles Slatter on Independence road last Saturday.

Walton $52,461 Tax Burden, National Survey Discloses

Association Fighting to Reduce Unseen Taxes From Market Items

Walton's tax burden based on the Kentucky per capita load of $61.43, is $52,461.22, according to a survey by the National Consumers Tax Commission completed recently.

Kentucky residents, the commission reported from its headquarters in Chicago, contribute an estimated $179,370,550 in taxes each year to local, state and national government.

The commisson, which is fighting hidden and direct taxes that add to the burden of the consumer, said that more than sixty-three per cent of the tax load is paid in indirect levies that increase the price of all purchases, including the necessities.

The commission's crusade by the women of the nation is receiving great impetus from the enthusiastic support of hundreds of Kentucky housewives, according to Mrs. E. H. Heller, of Louisville, this state's representative on the commission's national committee.

"Residents of Walton pay a major share of their tremendous tax load without knowing", the report stated. "They pay heavy unseen levies thru higher prices on everything they buy, prices that must be raised to cover taxes imposed on products from the producer to the store counter."

The commission expects women's units to be formed in ever city and town in the state to join the nationwide hidden tax crusade, Mrs. Heller said.

HEADS TAX FIGHT

MRS. E. H. HELLER

Past Director of the Kentucky Federation of Women's Clubs, Mrs. Heller heads Kentucky housewives in nation-wide crusade against taxes that increase living costs. She is Kentucky member of the national committee of the National Consumers Tax Commission. Mrs. Heller lives at 2741 Field Ave., Louisville, Ky.

NEW CHEVROLET ON DISPLAY SATURDAY

Sleek new aero-stream bodies suggesting fleetness and luxury combine with numerous mechanical advancements, at leat two of which are major in character, to assure keen public interest in the new 1939 Chevrolet, which makes its formal bow Saturday in 10,000 dealers' showrooms from coast to coast.

The two new Chevrolet series, designated as the Master DeLuxe and the Master 85, are offered as embodying not only distinctive style but an even finer aggregate of performance, safety and comfort characteristics than that which made their predecessors sales leaders in 1938. Two new models . . . a Master DeLuxe four passenger couple with many distinctive features, and a Master 85 business coupe available on both chassis . . . are added for 1939, the sport coupe and cabriolet being discontinued.

The major mechanical improvements for 1939 are the new vacuum gearshift with steering column control, optional on both series and the new perfected Knee-Action riding system on the Master DeLuxe.

Dealers in Boone and Kenton county are preparing to have the new models on display, Saturday. They are Bill Collins Chevrolet, Florence; Vest Chevrolet Company, Walton, and Kenton County Motor at Independence. These dealers invite you to drop into their showrooms and inspect the 1939 Chevrolet.

OFFICIALS INVITED IN LEGION PARADE SUNDAY

The James Wallace Costigan Post, American Legion, has invited all legionaires and ex-soldiers to take part in the parade and celebration to be held Sunday in Covington in honor of Joe Lovett, of Murray, new state commander.

Following the parade there will be a mass initiation. All Legion posts have been urged to list their candidates they would like to see initiated.

Louisville Girl Wins True Prize

This week's few minutes of effort in the "Is It True or False" contest running in The Walton Advertiser were rewarded with a dollar bill, and the prize winner was chosen as Miss Evelyn Shaw of 1734 Shawnee Road, Louisville. Miss Shaw is a former resident of Gallatin county.

The interest in this amusing game seems never to slack up, for more entries are coming in every week. There is no cost to enter—nothing to buy or nothing to sell—just submit a list of ten "Is It True or False" questions similiar to those found in this issue, and then send them in to the Contest Editor, care of Walton Advertiser. Who knows, you may be the lucky person next week, and it only takes a small amount of effort to try.

FREE WOOD OFFERED TO CHOPPERS

"Keep the Home Fires Burning" will become a reality if the offer of Joe Northcutt, farmer, of near Walton, is accepted by ambitious choppers. Mr. Northcutt has a quantity of good down wood that is more than he can use, and to get it cleared out of his way he is giving it away to those who will come and get it. His farm is two miles southeast of Walton.

In making the offer Mr. Northcutt said that he realized that many deserving citizens who did not have funds to buy fuel, but were in need of wood to heat and cook with this winter would be glad of the opportunity to get it free, and first come, first served.

Youths Apprehended In Local Burglaries

Local officials investigating the disappearance of four watches from lockers at the Walton-Verona High school, arrested two Walton youths Friday morning. After lengthy questioning, the boys confessed and implicated the ring-leader, Elwood Beech, 24, ofthe Mt. Zion Neighborhood in Grant county. Following arrest of the older boy, several petty burglaries that had been going on for some time were uncovered, including the theft of tires and wheels valued over $20 from a car owned by C. C. Colliers of Mt. Zion.

The two Walton youths, Harry Wayne Hopperton, 16, and Ray Coyle, 14, gave officers directions for the recovery of missing articles, and the four watches were included in recovered goods. Beech was arranged before Grant county authorities and held under bond. Hopperton and Coyle were were taken to Williamstown, where the case was finally transferred to the jurisdiction of the Boone county court. Following conferences with officials at Burlington, Walton, Judge Farris and Grant county authorities, Rev. R. F. DeMoisey offered to act as probation officer for the local boys to give them an opportunity to attend school., and they were released to him.

R. E. Brugh, Walton officer, was instrumental in recovering much of the loot, and ending the trail of petty larceny. Judge Rollie D. Farrie assisted in placing the young boys on probation.

O. E. S. Installs Officers Oct. 11

The Walton Chapter of the Order of Eastern Star installed the officers and Star Points at a colorful meeting October 11, which was followed by a pot-luck supper for members and visitors. The officers were elected at the Chapter's regular meeting September 19.

The following were installed, and their positions: Mrs. J. E. Stephenson, Worthy Matron; John L. Vest, Worthy Patron; Mrs. Henrietta Bruce, Associate Matron; W. W. Rouse, Associate Patron; Louise Rouse, Secretary; Vern James, Treasurer; Mrs. Ora Stone, Conductress; and Mrs. Carrie Rouse, Assistant Conductress.

Star Points: Kleo Valendingham, Ada; Ella Collins, Ruth; Pearl Johnson, Esther; Lula Lusby, Martha; Ida Nicholson, Electa. Other members appointed and their stations are Mrs. Effie James, Chaplain; Georgia Bedinger, Marshall; Blanche Coffman, Organist; Dan Bedinger, Warder, and Geo. Nicholson, Sentinel.

LOCAL MAN BUYS WESTERN SHEEP

O. W. Cleek and Oscar Chandler of Walton recently returned from the range country of Montana with 900 good black faced western range ewe lambs. Mr. Cleek received 450 head or one half the shipment.

These lambs should make real breeding ewes in another year. The men state they have made good connection in the west and another year will be able to supply Boone County farmers with good western breeding ewes. Our farmers don't want just western ewes but northwestern range ewes because this type of western breeding ewe is found to be free from parasites and do much better than ewes from other sections of the west.

"Party Record Is the Issue" Says Barkley At Opening Rally

Campaign Opened at Pikeville Saturday

Senate Majority Leader Alben W. Barkley opened his campaign for reelection in November Saturday with a pledge to continue efforts "to make our Government flexible to meet the demands of a growing civilization without updermining the fundamental structure of our Republic."

The Senator, who termed himself a "progressive and a liberal Democrat," was introduced to a crowd of several thousand by Congressman A. J. May., Shackelford Miller, Jr., Louisville, Democratic campaign manager, introduced Representative May.

Senator Barkley said the issue in November as the "past record" and the "good faith and ability" of the Democratic Party.

Also involved, Barkley added, "is the utter incapacity of the so-called leadership of the un-regenerated Republican Party in the nation to offer any sensible or practical substitute for what they condemn in the present National Administration."

"No political organization in these times can restore the confidence of the people in it by merely making faces at those who are trying to do things," the Paducah Senator continued.

(Continued on page ten)

FALL CONFERENCE OF P.-T. A. OCT. 28

The Fall Conference of the Sixth District, Kentucky Branch of the National Congress of Parents and Teachers will be held in the Simon Kenton School, Independence, Friday, October 28 at 10:30 a. m. (E. S. T.).

Mrs. Bluch Rich is general chairman for the conference and Mrs. Grover Morgan is president of the Simon Kenton P.-T. A.

Mrs. A. H. Bates, president of the Sixth District, Kentucky Branch of the National Congress of P. T. A. will be the presiding officer for the day.

The chairmen of the various committees of the district will present their plans for the year.

On the program as guest speakers will be, Mrs. James G. Sheehan, Danville, Regional Vice-President of the National Congress and past president of the Kentucky Congress and at present program chairman for the Kentucky Congress; Mr. Otis Hess, judge of the municipal court of Cincinnati; Mrs. C. A. Schroetter, president of the Kentucky Congress and several other speakers.

Dues are now payable and should be sent to Mrs. John Busch, 914 Hamlet St., Newport for the district portion and to the State Parent Teacher Office, Mrs. Dallas Brightwell, Frankfort for the state and national portion.

Reservations for luncheon for the district conference should be sent to Mrs. Wm. Eger, 1061 Grand Avenue, Newport.

DRY RIDGE WOMAN COMMITS SUICIDE

Mrs. Leah McCoy, 47, committed suicide Tuesday by hanging herself in a smokehouse at the home of her sister, Mrs. Clara McCoy, who found her Mrs. McCoy had been in ill health for some time, and had just recently returned from St. Elizabeth's Hospital, Covington. Coroner Claude Neal, who investigated, said he learned the woman had been despondent.

She is survived by her sister, Mrs. Clara McCoy, assistant cashier of the Farmers Bank of Dry Ridge, and a brother, cashier of the same bank.

Funeral arrangements were not completed as we go to press.

MACKVILLE WOMAN DIES FRIDAY AT HER HOME

Mrs. Mary E. Presser, age 71, dies of euremic poisoning at her home at Mackville, Boone county, Friday, October 14, after a short illness. She was born in Boone county, and was a widow.

Services were held for the deceased Sunday, October 16 2:30 p. m., at the Belleview Christian church, Rev. Brewer preched the funeral sermon, and Chambers & Grubbs were in charge of the burial.

She leaves two daughters, two sons, eleven grandchildren, and a host of relatives and friends to mourn her passing. The floral offerings were many and beautiful.

Tobacco Growers Urged To File Applications for Marketing Quota

To Promptly Receive 1939 Marketing Cards Before Season Opens

Boone county farmers are urged to file their application forms for 1938 tobacco marketing quotas immediately. Failure to do so will delay the receiving of marketing cards before the marketing season.

Growers will need their 1936 and 1937 and where possible, 1935 warehouse sale bills. The pounds sold during these years is a chief factor in affecting the sales allotment.

The county office has arranged a series of community sign-up meetings for growers to file sale bills and fill out application forms. The dates and paces of these meetings is as follows:

Thursday, October 20—Walton at Dixie State Bank 8:30 to 12:00.

Thursday, October 20—Verona at Verona Bank from 1:00 to 3:30.

Friday, October 21—Union at Union Bank 8:00 to 12:00.

Friday, October 21—Beaver at Sleet's Store 1:30 to 4:00.

Saturday, October 22—Florence at Hammond's Feed Store from 8:00 a. m. 12:00 (fast time).

Saturday, October 22—Burlington at County Agent's office at 1:00 p. m. to 4:00 p. m.

These meetings are for the convenience of all growers. Those who want their marketing cards on time are urged to attend their community meetings or file their applications at the county office in urlington between the hours of 8:30 a. m. and 3:30 p. m.

EVANGELIST

REV. JAMES KENDALL, B. D

FLORENCE CHURCH TO HOLD REVIVAL

Rev. James Bruton Kendall, B. D. of Lexington, Ky., will conduct the evangelistic meeting at the Florence Methodist Church starting on Monday, October 30 at 7:30 p. m. fast time. There will be special songs and special music at each service. R. R. Rose is pastor.

Rev. Kendall is a forceful speaker, of wide experience in Spiritual work. The young people will especially enjoy the sermons and profit by them. Prayer meeting at the church 10:00 a. m. Tuesday through Friday. The public is cordially invited.

TO COURT OF APPEALS FULTON APPOINTED

Reduced twice by death within two months, the Court of Appeals was returned to full strength Wednesday by Governor Chandler's appointment of Circuit Judge Will H. Fulton of Bardstown, a fifty-year-old World War veteran.

Already nominated by both the Democratic and Republican parties for the full term election in November, the new appointee will serve out the remaining two and one-half months of the term of Virgil H. Baird of Glasgow, who died last week.

KERNS RESIDENCE TO BE SOLD BY R. G. KINMAN

V. P. Kerns has instructed the R. G. Kinman Realty Auction Company to sell his modern residence in Walton Oct. 22, at 1 p. m. slow time. The sale will include some live stock and impements.

This residence is located on North Main Street, of frame construction.

FILE APPLICATIONS FOR STATE POSITIONS

A last call to individuals who desire to file applications to take the merit examinations to be given by the Kentucky State Unemployment Compensation Commisson has been issued by C. T. Edlefsen supervisor of examinations.

The dead-line for filing applications for any position with the Commisson covered by the examinations is midnight Tuesday, October 25. No application received later than this date will be considered or the individual permitted to take the examinations. All application blanks must be mailed and filed with the Supervisor of Examinations, P. O. Box 67, Frankfort.

OYSTER DINNER TO BE SERVED AT FLORENCE CHURCH

Members of the Ladies' Aid Society of the Florence Methodist Church will serve an oyster dinner, Saturday, October 22 from 11:30 a. m. to 6:30 p. m., in the basement of the church.

Fried oysters, oyster stew, chicken salad sandwiches and homemade pie in variety will be served for ten cents each, according to Mrs. G. F. Taylor, chairman. The public is invited.

PUBLIC SERVICE EMPLOYEES BEHIND "Eight-Ball"

Eight employees of the Community Public Service Company were placed behind the "8-Ball" in a sales campaign of the company on electric ranges. After much "banking around" four of the staff closed sales on ranges, and left the other four still behind in the contest.

Teachers, Pupils, Work for Book

The Advertiser was pleased this week to give several copies of the new Universal Dictionary to schools in Boone and Gallatin county that secured the necessary six subscriptions to obtain one. Other teachers have written in to reserve their copy, and students are out soliciting subscriptions so that they can have a copy of this wonderful book to use at home.

The Universal Dictionary needs no introduction to our readers, for it is one of the finest books ever offered in connection with any subscription contest.

Be the first in your neighborhood to secure on of these fine volumes absolutely free for a few minutes work. Call at the Advertiser, or better still, write for subscription blanks today, and get an early start.

ACCEPTS POSITION WITH RESTAURANT IN COVINGTON

Mr. Joe Hopperton, former employee of Stephenson Restaurant, Walton, is now in charge of the restaurant owned by Mrs. Rice, at 435 Pike street, Covington, where he is welcoming his many friends when on a visit to that city.

TOM NEAL PURCHASES DAN ROBERTS STATION

A deal for the purchase of the Dan Roberts filling station was completed this week by Tom Neal, formerly connected with Walton Feed Mill. The new owner will feature Pure Oil Company's products. Hs friends are invited to call on him.

Is It True Or False

This Week Prize Won By Miss Shaw

1. The American Medical Association is a comparatively new organization.
2. The Panama Canal was opened to traffic on August 15, 1924.
3. The Indians sold the Bronx to the Dutch.
4. That the National Baseball League was organized in Kentucky.
5. That the Postal Money Order system was established on a Tuesday
6. That the CCC camps were first opened during the Fall.
7. That the capitol of Czechoslovakia is Praha.
8. Boris III is the present King of Bulgaria.
9. The population of China is under two hundred million.
10. False. The Republic of Andorra is located in South America.

The answers appear each week in the classified column on the back page.

EYESTRAIN
MARS Beauty

Glasses Banish Ugly Wrinkles

Squinting detracts beauty and this is but one indication of defective eyesight. New smart glasses are highly attractive.

DON'T WAIT . .Have Your Eyes Examined Today

Remember . . . glasses are prescribed only if needed. Our office assure you faultless attention in every detail.

DR. H. C. ARNZ
with
MOTCH
Jeweler
613 MADISON AVE. COVINGTON, KY.
Established 1857

Our Service is Available to All—Regardless of Financial Conditions.

CHAMBERS and GRUBBS
Funeral Home
WALTON, KY.

Walton Advertiser

The Walton Advertiser, Established 1916
The Kenton-Campbell Courier, Established 1937
Consolidated June 1, 1938

Entered as Second Class Matter January 1, 1916, at the postoffice at Walton, Kentucky

JAMES H. JUMP, Publisher and Owner
ROBERT O. DARLING, Editor, And Business Mgr.
MARTHA R. WALLACE, Advertising Manager
WILLIAM W. JARRELL, Plant Superintendent

Obituaries, Card of Thanks and all matter, not news must be paid for at five cents per line.

Foreign Advertising Representative
AMERICAN PRESS ASSOCIATION

MEMBER
KENTUCKY PRESS ASSOCIATION
ORGANIZED JANUARY

Parent-Teacher Week to Be Observed

By proclamation of Governor Chandler, the week of October 16-22 has been designated Parent-Teacher Week in Kentucky. There will be a special endeavor to bring the aims of the organization to the attention of the public, and a concerted membership drive will be launched.

The promotion of child welfare in home, school and community is the major objectives of the Parent-Teacher Association, which strives to bring into closer cooperation the home and school, that parents and teachers may work in harmony for the right development of the child.

The Parent-Teacher Association in Boone county is endeavoring to aid teachers and pupils in solving their problems, and their efforts will be rewarded with better understanding between parents and the school officials.

You owe it to your boy or girl, if of school age, to enlist in the local club during this special week.

—:o:—

Church memberships in the Uited States hit a high peak in 1937. another harbinger of better things to come.

—:o:—

Senator Barkley Opens Campaign

Senator Alben W. Barkley opened his campaign for re-election in the November primary at Pikeville Saturday with a pledge to continue efforts "to make our Government flexible to meet the demads of a growing civilization without undermining the fundamental structure of our Republic." He further added during his speech the issue in November is the "past record" and the "good faith and ability" of the Democratic party.

The merits, issues, and "mud-slinging" among the factions making up the Democratic party in Kentucky were all placed before the voters during the primary, and their choice indicated the great faith they have in the ability of the Senate Majority leader, thus leaving no room for any doubt but that he will be given an overwhelming "vote of confidence" at the polls in November.

Governor Chandler's pledge of active support of all the Democratic party nominees was received and read to the audience during the rally by Shackelford Miller, Jr., State Democratic Campaign Manager.

—:o:—

Secretary Wallace tells plan to "dump" surplus farm products to aid needy. Needy candidates or needy people?

—:o:—

A Warning to Girls Who Go to the City

Thousands of girls from the agricultural areas and the smaller towns are marching upon the big cities of the United States, looking for jobs in their affort to become self-supporting.

The trek of girls into the larger cities has been going on for some years. Unfortunately, many of them to go to the cities without having any position and without adequate money to support themselves. Some of them have sense enough to come home promptly, but, in other cases, the girls go up against a hopeless battle that ends in tragedy.

Recently, in the Good Housekeeping Magazine, Sarah Comstock analyzed the problems of working girls in six cities. She concluded that a majority of the girls, who go to the cities, have never directed their own lives. In their anxiety to "make good", they endure hardships that injure their health. Some cut down their meals while others burn the candle at both ends. Miss Comstock warns girls that they must take two things to the big cities—money to support themselves for several months without work and references that will aid them in securing employment. Her estimate is that a girl going to a big city without work should have about $65 a month. More have a position in advance or enough cash to live for a month without work.

Among the thousands of girls who have gone to the larger cities have been some from Boone county. There may be others who are now contemplating such an expedition. They will do well to carefully weigh the advice of Miss Comstock. While, occasionally, a girl, or a boy, may go to a large city without having employment in sight and land a lucky job, the vast majority of these youthful adventurers will find the going tough. They will be subjected to physical and emotional stresses that are not calculated to do them good.

While we are in thorough sympathy with the girl who has determined to make herself independent in an economic sense and accord her the same liberty to do so that society offers boys, sensible girls will easily recognize that, in a strange city, facing innumerable difficulties, they face problems and dangers that do not beset young men. Consequently, sensible young women will make plans carefully before going to larger cities for employment.

—:o:—

November 11 has been proclaimed Armistice Day by Governor Chandler, and should be observed by every Legion Post in the State and its other patriotic citizens.

—:o:—

Civilian Conservation Corps.

There has been much discusston in recent months about the value of the Citizens Conservation Corps camps in Kentucky; some of the discussion by those who know the facts, but most of it by those who have been taking the results for granted.

The true picture of CCC activities would fill several daily papers if recorded in writing, but the actual employment of 55,964 Kentucky enrollees between the ages of 17 and 23 and 4,500 non-enrolled personnel from this State since April, 1933, are facts worthy of any large scale rehabilitation work. Enrolled in the Corps from Kentucky during the period ending on June, 1938, were 6,902 young men in addition to an estimated 912 personel consisting of supervisors and camp officials. On that same day there were 5,317 enrollees doing conservation work alone.

Among the many important work items completed by the CCC enrollees from April, 1933 through June 30, 1938 were: fire hazards reduced, 13,487 acres; fire presuppression and prevention, 123,098 man-days; fighting forest fires, 56,543 man-days; forest stand improvement, 22,258 acres; 2,631,000 forest trees planted; 74,171 acres treated for erosion control; and 98,243 erosion control check dams.

Farmers and land-owners of Boone and surrounding counties have benefitted from all the activities of this federally-supported erosion control work done by the CCC force of the Walton camp under the supervision of a competent staff of supervisors and officers. The acres of farm lands saved through this valuable work cannot be estimated in dollars and cents.

—:o:—

Weekly payments of around $30 will be voted on in some states next month to the people over 50, all of which is in keeping with the times.

—:o:—

If, as claimed, the Kentucky State debt has been reduced from 24 millions to around 6 millions the Governor must be given credit whether on his side of the fence or not.

—:o:—

A Live Wire Briar Hopper

An Explanation! Why I am having my Briar Hopper stories reprinted; all but a few of my original stories were lost in the flood, having a great many requests for the stories I am having them reprinted with the intention of putting them in book form with other interesting matter—Will S. Norris.

DIXIE STORIES, ANECDOTES, SAYINGS; SOME OLD, SOME NEW, SOME ORIGINAL AND SOME OTHERWISE

By WILL S. NORRIS
5582 Belmont Ave., Cincinnati, Ohio

In the days after the Civil War when people had real hard times and no money for luxuries, a silver dollar looked as big as a cartwheel. The voters of one of the back mountain counties in the hills of Kentucky decided they wanted a representative to go to Frankfort to help hold down unnecessary expenditures of money. They pursuaded one of their good old-fashioned economical citizens, Mr. Johnson, to make the race for representative on an economy platform.

Mr. Johnson said he was not the man, as he was uneducated and could not read or write. Their answer was: "You are a successful economical business man. That is what we want and need to look after our interests at Frankfort, which we know you will do."

They elected him and he became the watch dog of the treasury, voted against all unnecessary appropriations and extra expenditures, saying he did not think it good business to vote more money on the people who paid the bills and could not stand any more extra taxation. As he could not read he always took the "no" side on bills without reading them. He was dubbed "the 'No' legislator from the hills."

On a certain occasion the Governor decided to give all the legislators a free banquet. Quite an elaborate invitation was laid on Mr. Johnson's desk.

That morning, as soon as the House was called to order and the regular preliminaries were gone through, he was on his feet and said :"Mr. Speaker, I am opposed to this bill."

They gave him the ha-ha, saying: "You cannot read it; it is a free invitation to a banquet given by the Governor. He is willing to pay the bill."

Mr. Johnson said: "I did not come here to be wined and dined. If the Governor's salary affords money for banquets, instead of spending money on us let him donate it to the general fund to help the common people and at the proper time reduce the Governor's salary."

While that stand and principle is not popular, the uneducated legislator was right. Too much money is being recklessly appropriated and left for the common people to pay the freight. Our lawmakers, from the highest to the lowest, have acted as if the money grew on trees. The slogan will have to be economy from now on. If not, the taxpayers all over the country are going to rebel. We need more old-fashioned horse-sense legislators, from Washington down.

ON HIS TRAIL

KENTUCKY HOMESPUN . . by S. F. White

PLAYING SAFE

I sit at ease and read the news
Of the markets ups and downs,
And if you please I have no blues,
No loser's painful frowns.
I calculate just what they'll do
In tomorrow's market gamble.
I estimate, quite reckless too
The way each stock will tumble.

If they go up, I slap my back
And praise my calculations.
"I told you so—I have the knack"
I tell my near relations.
If they go down I swell with pride,
The markets true commentor.
I'm pleased because I stayed outside,
(I have no dough to enter.)

—Exchange.

• • •

The writer was told the following story, vouched for by a reliable resident of a foothills county. A couple resided in his neighborhood many years ago who failed to get along amicably in double harness. She was a nagger of the irritating type, and the husband somewhat easy going and shiftless. She wanted this, that and the other, continuously harping on everything and everybody and the spouse in particular. His patience approached the vanishing point. One day when she was a little more irritating than usual, and following many demands, with the woodbox full, she snapped at him: "Get some more wood." He gave her a long, hard look, grabbed his hat and disappeared in the direction of the woodpile, but did not come back. Years went by, some thirty of them, and still he hadn't returned. In the meantime she had secured a divorce, remarried and buried the second husband. One day while rocking on her porch a stranger appeared in the lane leading from the big road. He came up on the porch and stood looking at the woman. After the usual interchange of salutations, he asked her what became of her husband. She replied the first ran away and the second had died. He asked her: "Do you know me?" The old lady peered and looked him up and down; she got up from her chair and walked around him, but shook her head, saying: "You look like somebody I have seen, but I can't rightly call your name." He stepped down to the yard, and as he started away said: "I am the man you sent after a load of stovewood more than 30 years ago," and kept going toward the road, out of her life for the second time. When this man left his home he went to Alaska, amassed a comfortable competence and returned to the adjoining county, purchasing a nice farm. He had lived for 18 years not 20 miles from his former mate.

• • •

Both major political parties unlimbered their big guns in the first skirmish of the 1938 Senatorial race Saturday, the Democrats at Pikeville and the Republicans at Lexington. Senator Alben W. Barkley was the principal speaker at the Eastern Kentucky rally and was heard by hundreds of friends and admirers. The Senator, it is said, will probably make one or two speeches in each Congressional district, but will take time out to help Senator Gillette, of Iowa. It will be recalled that Gillette was on the Presidential purge list, but won out, however, it is said he has tough going in November. The Republican candidate, John P. Haswell opened at Lexington, and also heard was Congressman Ralph Brewster of Maine, who will be remembered as a Lincoln Day speaker in Kentucky a few years since. The Republican leaders evidently are not superstitious, for Lexington as a starting point for their campaigns has been calamitious for several years, yet they go back for more. Only about three weeks are left to whip the voters in line, and stalks with more ears to the stalk, it begins to look like this will be a campaign minus the usual pyrotechnics. Frankly, at this time there is not a sign on the political horizon to indicate the least interest in the race, if one disregards the activities of the usual beneficiaries. And, would it be safe to say the shortness of the time in which to make the campaign, is something to be thankful for in politically infested Kentucky?

• • •

A story is told on a former employe of the Old Age Pension force in a Kentucky county. This gentleman is usually very efficient in all he undertakes, however, like all humankind occasionally slips up. It is said that a report was called for on a lady applicnt in his bailwick. It developed she raised a garden, a small patch of rye and about 50 chickens. The employe was crowded with work, and to his amazement a few days after this report was sent in he received a letter severing him from the payroll. At a loss for the summary action he made inquiry, and was referred to the copy of that particular report concerning the lady. He was dumbfounded to find that it read, in part: Mrs.—— sowed an acre of rye and reaped 50 chickens."

• • •

Entering a postoffice, built within a couple of years, a few days ago we were confronted with a brronze tablet some thirty inches square bearing the following inscription: This building was erected during the administration of Franklin Delano Roosevelt. A statement absolutely true, but why the necessity of spending the taxpayers money to repeat information that all and sundry know? We recall thousands of signs cluttering up Kentucky's landscape telling of WPA projects, and larger ones advertising "This road was built by Happy Chandler, etc." The best sign coming to our attention is the one that was reported from Western Kentucky last summer. It read "This road was built by (so and so) and Happy Chandler and Keen Johnson did not have a d - - - thing to do with it."

WOULD NEVER WORK

A man who calls himself 'Smokey,' wrote to the New York Evening Post and asked: "Why, in the name of a name, should anybody work, who does not have to? (I mean work for pay which might go to another.) I feel that all men and women who have independent incomes should retire from business."

If this suggestion were followed, the majority of the successful people in this country would quit work. The assumption of "Smokey" is that their jobs would be taken by other who would prove equally effective.

But would they?

The chances are certain that they would not.

In general the fact that a man has money in the bank and is paid a good salary indicates that he is a superior person. Businesses prosper because the management is good. If the management were taken over by second-rate men, the business would soon be in difficulties. More men would then be out of work, and a cry would go up for the old bosses to return.—Imperial Exchange

Twenty-seven ridge ventilators were built in Lewis county during the past eight months.

More western ewes and rams were brought into Todd county last month.

In Bracken county farmers have found that hybrd corn has shorter

Tidbits of Kentucky Folklore

BY
Gordon Wilson, Ph.D.
WESTERN KENTUCKY TEACHERS COLLEGE
BOWLING GREEN, KY.

SLICKERS

Not many will recognize the title of today's essay as applying to anything to eat. More refined people called them, even in my time and place, dumplings. If I can keep my mouth from watering for a while, I want to talk about them, call them whatever you desire.

Fried chicken is good, baked chicken with dressing is one of our standard foods, but stewed chicken with dumplings is, to my way of thinking, the best of the whole lot. Since it is nearly impossible to eat such things without making noises that are now forbidden in civilized society, one seldom sees this old delicacy. Again I do not know how to cook them, except to say that the bony parts of the frying-sized chicken are stewed in some salted water; and strips or gobs of ordinary bread dough are added to the water at the appropriate time, so that the whole concoction gets done together. What Mrs. Post would do with such a mess it is wild to surmise; I know how to tackle it, though, with or without manners. Get a spoon and a fork and wade in; use your fingers freely; make as many noises as you please; pile your bones on a plate or the edge of your bowl. That is sufficient, but what a thrill awaits one who has never tried slickers!

Please do not mistake this for chicken pie. That is well enough in its place, but it is a refined dish, capable of being served as food, with napkins and table manners. Chicken pie is baked; slickers are stewed. Some people regard them as food for semi-invalids, but a full-grown man with an appetite equally grown has found them in recent months as good as they were when he was a small child.

Chicken soup or squirrel soup may be invalid food. The only objection I used to have to this kind of food was its watery nature; it seemed a bit too thin to maintain life. It is true that after a few hard chills and the accompanying fever even this watery stuff tasted pretty good. But for a well person, good old chicken and dumplings! The next time you hear the old ballard that has been revived, "She'll Be Comin' 'Round the Mountain," make a resolution to taste chicken and dumplings before you sing it again; then you will know how welcome she was, whoever she may have been.

THINGS I CAN'T FORGET

By
C. SCOTT CHAMBERS

Kirby Snow and "King" Kelly.

Croquet in Newt Rouse's front yard.

Good fishing in William Holder's pond.

The apple orchard of Stephen Waite's.

Johnson's posted pond.

Taylor's Crowe's toll-house, and on the gate a sign "Pay as you go, and you won't owe. "

Clifford, Ben and Julius Sawyer, would-be farmers.

The big tree at the top of the hill.

Snow house at Christian Church, with William Ransler making an excellent Santa Claus.

Business houses closing in respect to a dead citizen.

Kegs of beer shipped anonymously to Walton.

Cooper's circus showing between the railroads on property now owned by Rev. DeMoisey.

The fake tan-yard man.

Gussie, who troop stranded three times in Walton.

Rev. Rogers preaching a sermon while yet a student.

Wall, the newspaper man.

Opening of the Walton Deposit Bank.

Raymond McHatton and his high wheel.

Frank Smith hanging a scaffold.

A. R. Johnson's neat appearance.

Dr. G. F. Gaines meeting all south bound L. & N. trains to see Warsaw people.

Brittenhelm Brothers opening ther new store.

Fancy skating by John Fink.

The choir under the direction of Robert Simpson.

George Chapman humming melodies of long ago.

The Wade brothers.

The peacock at the Rickey farm.

Max Wolgemouth and his tin shop.

Stumpy Jim.

Leonard Mann and his dog "Jip"

Ann Utz's pigeon box.

No one paid cash.

Stansifers Store at Key West.

Tobacco was smoked by men only.

Calico was the chief dress goods.

(Continued next week)

Historic Hoaxes

By Elmo Scott Watson

"Rare Old" Newspapers

IF, WHILE going through an old trunk in the attic, you find a copy of the Ulster County Gazette, published in Kingston, N. Y., in 1800 and containing an account of the death of George Washington, don't get excited over your "discovery."

The chances are about 999,999 out of 1,000,000 that it's a "facsimile copy" of the Gazette of that date and thousands of them have been reprinted and distributed as souvenirs. It was first done back in 1826 in celebration of the fiftieth anniversary of the Declaration of Independence but most of them were produced for the Philadelphia centennial in 1876.

Naturally, in the course of time the paper becomes aged and yellow and brittle. So in that respect it's "old." But it's neither rare nor valuable, unless you can find someone who is buying "fake antiques." Even then he won't give you much for it.

The only known "genuine" copy of this famous paper is now in the Library of Congress. All of the thousands of others which bob up from time to time are reprints. Another "original" may be found some time. But it's very, very doubtful!

© Western Newspaper Union.

THE POCKETBOOK of KNOWLEDGE

BY TOPPS

NATIONAL DAIRY SHOW HONORS DESCENDANT OF FAMOUS KENTUCKY COW

A new world's record Jersey that descended directly from a Kentucky cow was the subject of special honors at the recent National Dairy Show in Columbus, Ohio. The new champion, which produced more than 1,000 pounds of butterfat in 305 days, traces back directly six generations to Dollie's Valentine, a cow that produced 579 pounds of butterfat in a year at the Kentucky Agricultural Experiment Station in 1899. That was the first world's record production for a Jersey cow.

In 1911, J. M. Dickson & Son of Oregon came to Kentucky in search of a good sire, and purchased a grandson of the famous Kentucky cow. Taken back to the western state, this sire produced 26 daughters that averaged 664 pounds of butterfat.

With this Kentucky blood as a foundation, improvement went forward, until the present champion nearly doubled the record of Dollie's Valentine. The champion is owned by an Oregon breeder, and was brought to Columbus especially for exhibition purposes.

Dollie's Valentine, the great Kentucky producer, was one of the famous herd established at the Agricultural Experiment Station at Lexington by Dr. M. A. Scovell, director of the Station from 1885 to 1912.

When In Covington
STOP AT
CITY AUTO SERVICE
17-25 East 7th Street
COVINGTON, KY.
OPPOSITE COPPIN'S
—Park All Day for 25 Cents—
Cars Washed—Repairing

KENTUCKY 4-H CLUB NEWS

Sixty-three western yearling ewes are in the hands of club members in Todd county. Local assistance was obtained in financing their purchase. All the ewes were mated to registered rams. Many of the boys taking the ewes never raised sheep before.

John Elmer Kalmey, the Jefferson county boy who won the state championship in dairying at the Kentucky State Fair, also had the grand champion cow in the Kentucky classes. He won $57 in cash prizes.

The Erlanger Rotary club honored four outstanding Kenton county club members. As guests of the club they made brief reports on club projects, camps, meetings and other activities of clubs in the state and the nation.

Expert Photographic Service
STRICTLY MODERN METHODS AND EQUIPMENT
Portraits and Commercial Photography
NO JOB TOO LARGE OR TOO SMALL
ALL WORK GUARANTEED—PRICES REASONABLE
Hours 8:30 to 10:30 P. M. or by Appointment
R. C. Brakefield
HIGH SCHOOL COURT WALTON, KY.
PHONE 138

FOUR-H CLUB MEMBERS FINISH 1,010 CALVES FOR LOUISVILLE SHOW

Four-H club boys and girls in 39 Kentucky counties are fattening 1,010 head of calves for the 17th annual fat cattle show to be held at the Bourbon Stock Yards in Louisville, November 9-11. This is the largest number of cales ever prepared by the club for this show.

The 4-H club calves on feed include 583 Angues, 350 Herefords and 77 Shorthorns. Wayne county club members are feeding 106 head, the largest number in any one county. Senventy-six calves are in the feedlots in Pulaski county, 69 in Caldwell county and 63 in Garrard county. Counties in which calves are being fed by 4-H club members for the first time include Boyle, Carroll, Clark and Franklin.

Three carloads of calves will be exhibited by members of Utopia clubs, which are organizations of older farm boys and girls. They are in Caldwell, Garrard and Pulaski counties.

Many cash premiums and other prizes will be divided among owners of the best single calves and of carloads, and in other classes of the show. The state champion 4-H club member in the baby beef calf project will be selected at the show.

It is expected that the 4-H club calves will sell for nearly $100,000.

Cattle also will be exhibited and sold at the Louisville show by members of the Future Farmers of America, and by farmers in this and other states.

FARM PROGRAM YEAR CLOSES OCTOBER 31

Kentucky farmers cooperating in the agricultural conservation program are reminded by O. M. Farrington of Lexington, state executive director of the Agricultural Adjustment Administration, that they still have time to earn full payment for achieving the soil-building goals for their farms. October 31 is the closing date for carrying out soil-building practices under the 1938 program.

While it may be too late to sow grasses and legumes, it is pointed out that provision for improving non-crop open pasture land is included in the 1938 soil-building goals for farms. This allowance can be earned by applying limestone or superphosphate to pasture land prior to October 31.

Most Kentucky land needs lime and phosphate, and Farrington says that "farmers are passing up a great opportunity if they fail to take advantage of the conservation program whereby they in effect will be paid for carrying out soil-building practices which enterprising farmers long ago have found to be profitable."

SOUTH FORK
GALLATIN COUNTY

Noble Lillard was a visitor in Warsaw Saturday.

Mrs. Fanny Rider spent Tuesday, guest of Mrs. Sue Rider.

Mr. and Mrs. Eliza Densler and Mrs. Lulu Sisson were Sunday guests of Mrs. Katie Densler and daughter.

Mrs. Myrtle Sisson spent Monday with Mrs. Hazel Webster and children.

Betty and Donald Webster spent Friday night and Saturday guests of their grand-mother, Mrs. Ethel Finnell and family.

Mr. and Mrs. W. W. Scott entertained visitors Sunday.

Mr. and Mrs. Roy Lamm spent Saturday guests of this parents and sisters.

Mr. and Mrs. Otis Rider called on Mr. and Mrs. Eliza Densler Saturday night.

Mrs. Mary Scott and children were Monday afternoon guests of her aunt, Mrs. Eunice Baker.

Mr. and Mrs. John O'Donnel spent Sunday guests of her parents, Mr. and Mrs. Wm. Rider.

Mr. and Mrs. Eliza Densler called on Mr. and Mrs. J. T. Lamm, Tuesday night.

Mrs. Snowdie Noel and children, Mrs. Myrtle Sisson and daughter were Sunday guests of Mr. and Mrs. Walter Noel and Mrs. Newcomb.

Mrs. Lizzy Alexander entertained visitors Sunday.

Mr. and Mrs. Frank Smith and children called on Mr. and Mrs. Lee West Sunday afternoon.

Scott Mitchell of Powell county has built the first barn with a complete ridge ventilator in the county.

John Huff, Harlan county, made a profit of $30 on eggs sold during the past 60 days.

Typical State Buildings At New York Fair 1939

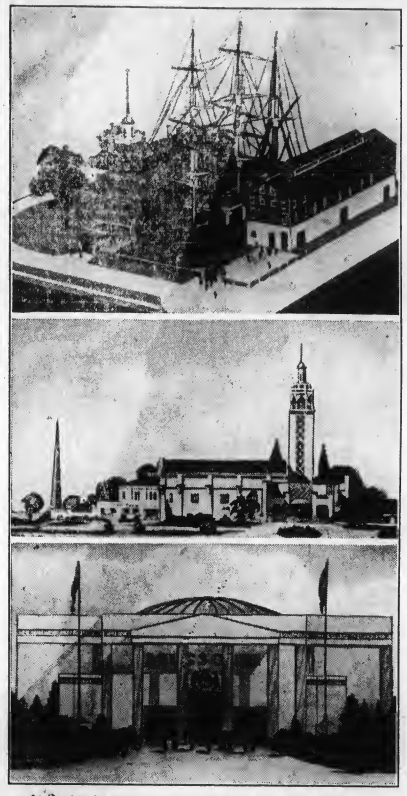

At the top is a model of the New England Building for the New York World's Fair which opens on April 30, 1939. The scene is a typical New England waterfront with a 135-foot sailing vessel lying at dock. On one side is a merchant's warehouse; on the other, a two story structure indicating the Bulfinch contributions to New England architecture.

In the middle is the Florida exhibit which will occupy 2½ acres of ground and will depict the citrus industry, phosphate mines, animal life and other resources and advantages of the state.

At the bottom is the building of the state of Missouri in which will be shown the industrial, agricultural and recreational life of the state.

SURPRISE BIRTHDAY DINNER FOR J. W. CARPENTER

A surprise birthday dinner was given in honor of Mr. J. W. Carpenter, Sunday, October 9. A marvelous time was had by all. The following guests were present: Mr. and Mrs. Elmer Carpenter and Marvin Carl; Mr. and Mrs. Wm. Sorrell and sons, Adrian and Orville; Mr. and Mrs. Robert Dailey and children, Billy, Bobby, Glenn and Wanda; Mr. and Mrs. Ray Lancaster and four sons; Mr. and Mrs. Theo. Carpenter; Mr. John Carpenter; Mr. and Mrs. Chas. Carpenter; Mr. and Mrs. Shelby Meyers and three children, Rev. Robinson and wife; Mrs. Maggie Glacken; Mr. and Mrs. Harold Callen; Mr. and Mrs. L. C. Keins and children, Jackie, Lucie Ann and Patsy; Mr. and Mrs. Gene Heize, and sons, Jr., and Kenneth; Mr. and Mrs. Chas. Sorrell and daughter, Charlene and Greta Carol; Mr. Mrs. Eldridge Carpenter and daughter and Eleanor Jean; Mr. and Mrs. Floyd Harris; Mr. and Mrs. Carey Carpenter; Mr. and Mrs. Jas. Carpenter; Mr. and Mrs. Gilbert Carpenter and sons, Bobby and Donald. Leslie Williams, Miss Kenneth Carpenter; Pete Carpenter and the host and hostess, Mr. and Mrs. J. W. Carpenter.

LANDS POSTED

All persons are hereby warned not to hunt with gun, dog or trap of any kind on the land of the undersigned. Any person or persons caught trespassing will be prosecuted to the full extent of the law. It is necessary that we take this step to protect our stock, fences and game. This also includes fox hunters, who in the past have done a great deal of damage to our fences and sheep, many of the latter being killed by their dogs.

Mrs. J. M. Arnold, Boone Lake Farm.

Dine at
LANG'S CAFETERIA
Just Wonderful Food
623-625 Madison Avenue
COVINGTON, KY.

NORRIS BROCK CO.
Cincinnati Stock Yards
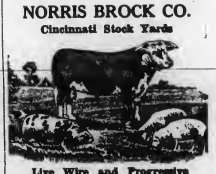
Live Wire and Progressive
An organization second to none. We are strictly sellers on the best all around market at reduced commissions.
We work for our customers first last, and all the time.
Reference: Ask the first man you meet.
Hope that you will eventually ship to us. Why not now?
Service That Satisfies

DAVIS REUNION

The ninteenth annual Reunion of the Davis family was held Sunday, October 2, at the home of Mr. and Mrs. Wm. Parker, near Independence, Ky., It was an ideal day for such a gathering and as the noon hour approached the long table was set in the yard, it fairy groaned with good things to eat. W. E. Davis the oldest member of the Davis family present, graced the table in a most able manner, and asked those preent to kindly remember those who through illness could not be with us. Namely, G. M. Davis and Mrs. E. L. Davis. Among those present were the following names:

Mr. and Mrs. Al Nutting and daughter, Jean, Mr. and Mrs. H. Davis, Mr. and Mrs. Walter Paris, Theodore Slaw, Miss Norma Corbin, John Paul Parker, Douglas Parker, Stanley Parker, Miss Doris, Jean, Roslyn Benson, Miss Mabel Lee Benson, Miss Dorothy Schmerr, Larry Blair, Eddie Ormes, George Rothbass, Sr., Tom Parker, Miss Nancy Hurbert, Miss Ira Mae Phillips, John Phillips, Mrs. Ida Chalfaut, Mrs. Mary Morris, Mrs. M. Arnold and daughter, Angie, Miss Maggie Leap, Lawrence Leap, Merrill Dawson, Billy Colbert, Lytle Vanlandingham, Mr. and Mrs. Charles Burkett, Mrs. Lon Webster and children, Russell Dale and Bertha, Miss Louise Skinner, Miss Wilma Cody, Mrs. Eleanor Lobman, Mrs. Edna Deckeback, Mrs. Rose Collins, Miss Frances Collins, Mr. and Mrs. E. Schmer, John Rasted, Miss Florence Rasted, Mr. and Mrs. Nicholas Wilkes and children, Emma and Catherine, Mr. and Mrs. D. T. Corbin, Mrs. Lillie Shaw, Mr. and Mrs. Byran Benson, Mr. and Mrs. Desmond Davis and daughter, Elba Kay, Mr. and Mrs. Frank Davis, Mr. and Mrs. Clifford Davis and children, Anita, Clifford, Jr., and Dorolyn, Mr. and Mrs. Charles Luchte and son, Gene, Mr. and Mrs. William Dietz and family, Mr. and Mrs. W. E. Davis, Mr. and Mrs. Cecil Northcutt and son, Bobby, Mrs. Laura Northcutt and daughter, Miss Bertha, Mr. and Mrs. H. E. Davis, W. W. Davis and son Keith, E. E. Parker, Albert Parker, Mrs. Savella Parker, Mrs. Anna McClure, Mr. and Mrs. Orban Armstrong, Mr. and Mrs. Gus Schadler and sons, Mr. and Mrs. Ashell Parker, Mrs. Spencer Stivers, Ray C. Frake, Mr. and Mrs. Burnett Van Ness, Mr. and Mrs. K. H. Van Ness, Mr. and Mrs. B. T. Van Ness and daughter, Lynn, Arthur Cook, Mr. and Mrs. O. K. Britten, Mr. Groger and brother, Mr. and Mrs. George Vajandingham and children, Arthur, Harold, Floyd and Stanley. There were others who did not register. Last but not least our host and hostess, Mr. and Mrs. William Parker. The afternoon was spent in music and renewing old friendships. I might add there has not been a death in this large family in the past year. All departed at a late hour, feeling the day had been well spent and with the hopes that all would be present when we meet the first Sunday in October, 1939 which will be held at Mr. and Mrs. Frank Davis' home.

New CHEVROLET 1939
On Display Saturday Oct. 22
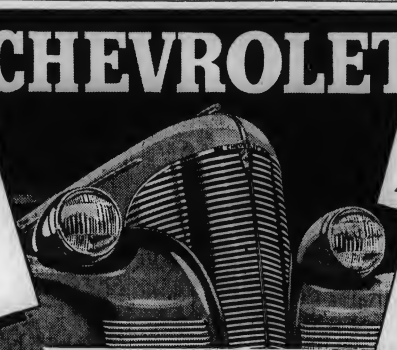

New "Observation Car" Visibility

CHEVROLET'S FAMOUS VALVE-IN-HEAD SIX
PERFECTED VACUUM GEAR-SHIFT
"The Simple Shifter That Shifts Smooth"
A small lever, located on the steering column, enables you to shift to all gears swiftly, silently, effortlessly. Available on all models at slight extra cost.

PERFECTED KNEE-ACTION RIDING SYSTEM
(With improved Shockproof Shackles)
Available on Master De Luxe models only.

Here's Big News!
CHEVROLET PRICES GREATLY REDUCED
Come in Saturday
See this marvelous new Chevrolet for 1939 . . The highest quality motor car ever offered in the entire history of low-cost motoring . . with all these sensational new features making it the outstanding car for all-round satisfaction as well as the biggest buy in motordom. SEE IT—DRIVE IT! BUY A CHEVROLET AND BE SATISFIED.

New Aero-Stream Styling New Bodies by Fisher
PERFECTED HYDRAULIC BRAKES

New Longer Riding-Base

TIPTOE-MATIC CLUTCH
"CHEVROLET'S THE CHOICE"
Again More Quality
AT SUBSTANTIALLY REDUCED PRICES
CHEVROLET
SEE YOUR LOCAL CHEVROLET DEALER
VEST CHEVROLET COMPANY
WALTON, KENTUCKY

PIKE ST. LINOLEUM AND CARPET HOUSE
253-255 Pike Street Phone Hem. 4665
Congoleum Rugs 9x 12 Fine Selection $3.39
Window Shades (6x22 to 6x36) Heavy Washable Material 29c

PEOPLES LIBERTY BANK & TRUST CO.
COVINGTON, KENTUCKY
MEMBER FEDERAL RESERVE
Member Federal Deposit Insurance Corporation

LET US EXAMINE YOUR EYES THE MODERN WAY
L J METZGER
OPTOMETRIST — OPTICIAN
631 Madison Ave., Covington, Ky.

The Walton-Verona P.-T. A. will have a
COMMUNITY HOLLOWEEN PARTY
AT THE WALTON GYM
OCTOBER 29th. 7:30 P. M.
There will be Boothes, Homemade candy, soft drinks, Sandwiches, popcorn, also will give away six prizes. Come mask and enjoy a big evening with your friends, and help your P.-T. A.
EVERYONE INVITED
Adm. Adults 10c All Children Free

Compliments of
J. L. HAMILTON
FUNERAL SERVICE
VERONA, KY.

SOCIAL AND PERSONALS

CRITTENDEN ROUTE 1
GRANT COUNTY

Mr. Lewis W. Shields of Walton, Mr. and Mrs. Robert Eison spent Saturday in Louisville.

Mr. and Mrs. C. T. Pickett and son Eldon were guests Sunday of Mr.and Mrs. Ed Parker of Hamilton, Ohio.

Mr. and Mrs. Fred Brown and son Charles, Mrs. Edwin Brown and Miss Carol Brown were the Sunday guests of Mr. and Mrs. Marcus Slzer of Madison, Indiana.

Misses Carol Brown, Verner Lee Walton, Dorothy Rogers and Rose Marie Petty, Mrs. C. T. Pickett and son Eldon attended the football game between the University of Kentucky and Washing and Lee University, Lexington, Va.

Mrs. O. D. Wilcher of Robbers, Tenn., was the recent guest of her daughter, Mrs. Lindsey Cull and Mr. Cull.

Mr. Wm. Crowe is a patient in St. Elizabeth Hospital.

Mr. and Mrs. Ralph May and son have recently moved to the Turpin house.

The Senior Class will present their three-act comedy on the night of October 21, at 7:30 p. m. "Terry, The Terrible" will dethrone your cares. Miss Sue V. Arnold is directing the comedy.

MAY ORGANIZE ROTARY CLUB IN WALTON

Members of the Erlanger Rotary Club have been visiting in Walton for the past few days, laying plans for the formation of a Rotary Club here. Prospects are for a club of about twenty members, one from each kind or type of business. Luncheon meetings will be held following organization.

METHODIST SERVICES SUNDAY

Worship servicesSun day, Oct. 23, 11 o'clock a. m. and at 7:00 p. m. The messages will be brought by the pastor, Rev. R. R. Rose. Special music.

TWO WEEKS SPECIAL
SUITS & OVERCOATS
69c
FOR TWO WEEKS ONLY
WALTON DRY CLEANING AND PRESSING SHOP
Louis Schwab, Prop.
WALTON, KENTUCKY

DON'T MISS THE WEEKLY
CASH DRAWING
DRAWING THIS WEEK
LUSBY'S GROCERY
LAST WEEK WINNERS
FIRST PRIZE—DORIS PYLES
SECOND PRIZE—S. W. COYLE
THIRD PRIZES OF $1.00 EACH—Julia Pennington, Chas Bunton, R. W. Allen, Sue Pennington and Amelia Ingram.
WALTON BUSINESS ASSOCIATION
WALTON -:- KENTUCKY

Prepare Now For Winter
We Have Complete Grease Outfit.
Stop and Make A Date For Complete Change Over Service For Winter Efficency of Your Car.
Quick and Courteous Service
Also Have Complete Stock of Tires and Batteries.
PURE
TOM NEAL, Prop.
Formerly Dan Roberts Service Station
WALTON, KY.
Formerly With Cook's Feed Mills

Aladdin Lamps
Better School Progress Go Hand in Hand
Eye strain and eye fatigue due to poor quality inadequate light is doubtless often the cause of children really naturally bright being classed as dull thru no fault of their own. With Aladdin's modern white light to study under tension is relieved, and better school progress naturally follows. There is scarcely anything you can provide for your family that will bring more joy and happiness to all than an Aladdin. Throw out that old yellow flame lamp — give your children a chance. There's an Aladdin for every purse and purpose. Get yours TODAY.

BURNS KEROSENE (COAL OIL)
Come in Today! FOR A DEMONSTRATIO
CONRAD HARDWARE
WALTON, KENTUCKY

BAPTIST CHOIR TO MEET FOR REHEARSAL TONIGHT

Members of the choir of Walton Baptist Church will meet for rehearsal Thursday evening, October 20th, at 7 o'clock at the home of Rev. and Mrs. C. J. Alford. All members are urged to attend.

HALLOWE'EN PARTY SATURDAY NIGHT

The Walton-Verona P.-T.-A. will give a community Hallowe'en party at the gym Saturday night, October 29 starting at 7:30 p. m. There will be booths where homemade candy, soft drinks and sandwiches will be available. Also there will be six prizes given. All children free.

INTERMEDIATE G. A. HOLD MISSIONARY PROGRAM

The Intermediate G. A. of Walton Baptist church held their October meeting at the home of Miss Mildred Sowden on the Walton-Nicholson highway, Wednesday afternoon. A splendid Missionary program on "Palestine" was rendered with the following taking part:

Rev. C. J. Alford, Mrs. D. K. Johnson, president of the W. M. U., Mildred Sowden, Lucy Pennington, Evelyn Coffman, Ernestine Webster, Mary Fields, Alberta Johson and Evelyn Fay Griffith.

ENTERTAINS FIDELIS CLASS WITH SIX O'CLOCK DINNER

The Fidelis class of Walton Baptist church was graciously entertained with a six o'clock dinner last Friday evening at the home of Mrs. Dan Roberts with Mrs. Deuchmin as co-hostess.

The regular monthly business meeting was held after dinner with Mrs. Matthew Flynn, president of the class, in charge.

Those enjoying the evening were: Mrs Tom Percival, teacher of the class, Rev. and Mrs. C. J. Alford, Mrs. Joe Neumeister, Mrs. Matthew Flynn, Mrs. Wm. Breeden, Mrs. Ralph Stephens, Mrs. Dan Isbell, Mrs. Bryan Rector, Mrs. Kenneth Johnson, Mrs. Elmer Breeden, Mrs. Bruce Allen, Mrs. Curtis Goodpasture, Mrs. Carl Neumeister, Mrs. Kirtley Johnson, Miss Naomi Johnson, Mrs. Wm Deuchmin, Mr. and Mrs. Dan Roberts, Margaret Percival, Annabelle Percival, Patricia Johnson, David Ray Neumeister, Charles and Gayle Roberts.

PERSONAL

Harold Menke left Sunday morning to spend the winter in Florida.

Mrs. Robert J. Colina, who has been ill at her home the past five weeks is able to be out again.

Mr. and Mrs. J. M. Jack of Beaver and Mrs. Ida English spent Sunday with Mr. and Mrs. W. W. Rouse.

Mr and Mrs. Ralph Carpenter and family spent Sunday with Mr. and Mrs. Eli Carpenter, Richwood.

Miss Dorothy Gayle Hutchenson of Covington is making her home with Mrs. Robert J. Colina of North Main street.

Rev. and Mrs. C. J. Alford were dinner guests Monday evening of Mr. and Mrs. Marion Stephenson and family.

J. C. Powers of Erlanger was the guest Monday of his mother, Mrs. E. B. Powers and his sister, Mrs. Bess Conrad.

Mr.and Mrs. C. S. Clayton, were the week-end guests of Mrs. Clayton's sister, Mrs. W. H. Clark and family of Lexington.

Mr. and Mrs. T. W. Jones and Mrs. Susie Norman and Mr. and Mrs. Edwin Johnson were guests Sunday of Mr. and Mrs. C. S. Finnel of Verona.

Mrs. Mabel Stansifer left Saturday for an extended visit with her daughter, Julia Ann and her sister, Mrs. Frank Milliner and husband of Aurora, Ind.

Miss Frances Goff, Huntington, Va., left for her home this week, after spending a month here as guest of her aunts, Mrs. Mable Maddox and Mrs. Wm. Ryle.

Dr. and Mrs. B. W. Stallard and daughter, Miss Manelle and Sam Maas of Cincinnati, Mr. and Mrs. W. O. Rouse and Mrs. Fannie Brittenhelm spent Sunday with W. W. Rouse and family.

Mr. and Mrs. Hubert Garvey and daughters, Jacqueline and Barbara of Erlanger were dinner guests of Mr. and Mrs. Albert Johnson and family, Thursday evening, and attended the new James Theatre.

Mrs. Robert J. Colina of north Main st., had as Sunday guests, Mr. Colinas' sisters, Miss Grace Colina, Mrs. Frances Colina Burke and her daughter, Miss Mary Louise Burke and Mrs. Watelle and husband, all of Clifton, Ohio.

Mr. and Mrs. Lawrence Wilson spent Saturday evening in Covington as guests of Mr. and Mrs. Carl Farrel and son, Joe. They also visited Mr. Wilson's father, Mr. J. N. Wilson of Crittenden, who is in the Booth Memorial Hospital, Covington.

Mr. and Mrs. Robert Green accompanied Mr. and Mrs. Marvin Hudson, Sr., to Troy, Ohio, Sunday to see Marvin Hudson, Jr., who has been there for his health. He came home with his parents for a short visit. His many friends are glad to see him.

Misses Luke Gordon, Lyda Forsey, Dorothy Darnell and Messrs. Ward Darnell, Jr., and Lawrence Kendall attended the football game in Lexington, Saturday. Kentucky University play Washington & Lee University of Lexington, Va. The visitors were victorious.

Mr. and Mrs. Albert Johnson had as guests Sunday, Mr. and Mrs. Lawrence Johnson and daughter, Betty Joyce and Loretta Carol, Mr. and Mrs. Lawrence Wilson and daughter, Kay were guests of Mr. and Mrs. Frank Barker of Dry Ridge Sunday morning.

Rev. T. L. Wooten, former pastor of the Walton Baptist Church visited several days last week in Walton, enroute to Raceland, Ky., where he will take up his duties as pastor of the Raceland Baptist Church. While in Walton he was the guests of Mr. and Mrs. Elmer Breeden.

RECUPERATING NICELY

T. W. Marshall of Edwards Road, who recently underwent a major operation at Christ Hospital, Cincinnati, is recuperating nicely and will soon be home. Mrs. Marshall has been with her daughter, Mrs. Charles J. Rosebrook and Dr. Rosebrook, of Lawton Road, Park Hills, during the illness of Mr. Marshall.

ELAINE SHOP OFFERS HOISERY SPECIALS

One a year the manufacturer of Belle-Sharmeer hoisery allow their dealers to offer special reduced priced to introduce their silk stockings to the women of America. The Elaine Shoppe, 11 West Seventh Street, Covington, exclusive Northern Kentucky representatives, are featuring this brand for the next week only. During that period their regular priced goods have been marked down to 85c, 95c, and $1.15. These prices are good only, however, when the coupon printed in this issue is presented with the purchase.

HORROR SHOW COMING TO JAMES THEATRE

A double bill of spook and horror will be offered for mystery fans on October 26 and 27 at the James Theatre, Walton, when "Dracula" "Frankenstein" appear onthe screen. ~~One show at 7:30 p. m.,~~ and the night will also be one of James Falls' bargain dates.

4-H CLUBS EXPECT 100% COMPLETIONS

Ten community 4-H clubs in Boone County are competing for high honors in 4-H club work for 1938, according to Jack Dye, Assistant county agent. 100% completion of project work by members is the goal for each club. Many clubs already have turned practically 100% of their record books in to the county office for achievement certificates.

4-H clubs competing for honor achievement trophies awarded by the banks of Boone County are the Burlington Blue Ribbon, Florence V-All, Hebron Norbeh Champions, Grant True Blue, New Haven Boosters, Hamilton silver Leaders, Verona Willing Workers, Taylorsport, One and for all, Petersburg Good will and Walton Waltonian 4-H clubs.

Each members completing his project and record book counts 1000 points for his club. The club receives a 2,000 point bonus when 80 per cent of all project records have been completed. Each member completing his project receives an achievement certificate based on the number of years club work satisfactorily completed, a 4-H club seal is awarded for each of the first four years, special certificates of honor for fifth and sixth years, silver seal certificates for seventh and gold seal certificates for eight years of approved club work completed.

In Style

"Mah bredern," said a negro preacher, "when yo' hears Gabriel sound his horn yo' wants to be ready to jump!

"Mah Goodness," exclaimedone of the congregation, "am he comin in an auto?".

We guote you the following price. subject to change of the market:

Table Meal, 10lb. bag	.20
White FawnFlour, 24 lb. bag, Double your money back guarantee	.75
Cracked Corn, 100 lb.	1.45
Egg Mash, 100 lb.	2.00
Fancy Big Bone Mixed Feed, per ton	25.00
Big Bone Hog Ration, per ton	29.00
Sweet Clover Dairy Feed, 20% protein, per ton	31.00
Big Bone Dairy Ration, 24% protein, per ton	32.00

DIAMOND BLOCK RED ASH COALS
Walton Feed Mill
Where Quality Tells and Price Sells
Phone 57

NATIONAL POSTMASTERS LEAGUE MEETS IN LOUISVILLE

The 39th Annual Convention of the National Postmasters' League was in session at the Brown Hotel, Louisville the past week. Mrs. Emma K. Riley, postmistress at Sparta, Ky., is Secretary of the League and was instrumental in bringing the convention to Louisville and Mrs. Riley contributed largely to the success of the convention, which was by far the most interesting one ever held. Every state in the Union was represented and delegates were loud in their praise in honor of Mrs. Riley, who so capably prepared the program and had charge of the music, and dancing. She also delivered the address of welcome and extended a real Kentucky hospitality to the visitors.

Thursday evening a grand reception was given in the Crystal ballroom of the Brown Hotel, where the gracious hostess mingled with the guests and danced with her husband and son, this bringing to a close the most colorful convention of the Leafue's history.

Saturday, Mrs. Riley made arrangements to take the visitors and delegates on a tour of the Mammoth cave.

SIXTH DISTRICT KENTUCKY BRANCH OF THE NATIONAL CONGRESS OF P.-T.-A.

Parent-Teacher Week is being observed by units of the Sixth District Kentucky Branch of the National Congress of Parents and Teachers and has been so proclaimed by Acting Governor, Keen Johnson for the week of October 16-22.

The purpose of setting aside this week every year is to acquaint the people of our state and nation who are not parent-teacher minded with the objects and purposes of the organization.

Following are the objects:

To promote the welfare of children and youth in home, school, church and community; to raise the standards of home life; to secure adequate laws for the care and protection of children and youth. To bring into closer relation the home and the school that parents and teachers may cooperate intelligently in the training of the child, and to develop between educators and the general public such united efforts as will secure for every child the highest advantages in physical, mental, social and spiritual education.

Surely an organization with these objects and purposes is worthy of your earnest consideration.

Switchyard being constructed at Lothair, Ky., to cost $209,000.

SINGS AT CONVENTION

Miss Velma Wilson, daughter of Mr. and Mrs. Joe Wilson of the firm of Sparta Lumber Co., was the principal signer at the National Convention of Post Masters in session at the Brown Hotel the past week. Miss Wilson's voice is a clear lyric soprano, fresh and pleasing in quality her tone production is true and spontaneous and she sings with musical intelligence and delicate graduation. Everything about her is resplendent. Her appearance, her voice, her manner, all are combined to charm and rapture her listeners,

SCHNEIDER'S
GROCERIES & MEATS
SPECIALS FOR THURS., FRI. and SAT.
Oxydol large pkg. each . . . 19c
HEALTH SOAP 3 Bars 10c
GUM DROPS, fresh, lb 10c
CHOCOLATE DROPS, lb 10c
Coffee Schneider Special, lb 15c
LIGHTHOUSE CLEANSER 5 for 10c
DRIES PEACHES, 2 lbs for 25c
PHONE 10 WALTON

10 BEAUTIFUL NEW MODELS
Hotpoint ELECTRIC RANGES
with SELECT-A-SPEED CALROD

THE SALISBURY—Hotpoint's smart new 1938 built-to-the-floor electric range with semi-direct lighting, matched condiment set, Select-A-Speed Calrod. Full porcelain enamel.
5 COOKING SPEEDS
1. SPEED. For a fast start or fast frying.
2. HALF. For frying and fast steaming.
3. QUARTER. To continue steaming or for slow frying.
4. THRIFT (Simmer). Slow cooking heat.
5. WARM. Just enough heat to keep food warm, without burning.
A Style and Price for Every Home
MODERNIZE ELECTRIFY YOUR KITCHEN
Now on display—a complete line of beautiful new 1938 Hotpoint Electric Ranges, with Select-A-Speed Calrod, the cooking sensation of the year. New beauty . . . new speed . . . new economy and convenience—a style and price for every home. Modernize your kitchen with one of these gleaming new electric ranges. Make your selection from our complete line. Come in today.
SMALL DOWN PAYMENT
EASY MONTHLY TERMS
SEE THESE MODERN FEATURES
Full porcelain enamel . . . Built-to-the-floor construction . . . New Select-A-Speed Calrod . . . Combination Time Chime and Timer Clock . . . Semi-direct lamp . . . Condiment set . . . Two large utility drawers and warmer drawer . . . Pilot light . . . Large insulated oven
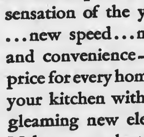
THRIFT COOKER
Hotpoint's oversize 6-quart kettle, installed in the top of the range, has brought new economy and convenience to electric cookery.
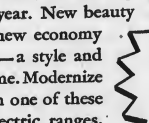
TIMER CLOCK AND TIME CHIME
Now combined in a single unit to watch over cookery while you are away. Times surface cooking operations from 1 to 60 minutes.
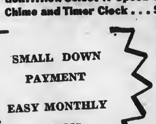
WARMING COMPARTMENT
A spacious easy-sliding drawer, ideal for keeping food or dishes hot, without danger, until time for serving.
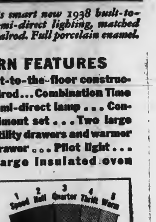

SELECT-A-SPEED CALROD
Hotpoint's new cooking unit provides 5 different cooking speeds—the electrically correct speed for every cooking need.
DeMoisey Electric Shop
WALTON, KENTUCKY PHONE 137

HYBRID CORN DEMONSTRATIONS HELD

Two demonstrations of the high value of hybrid corn were held last week in Boone County at the farms of Grant Maddox near Florence and John Klopp, near Petersburg. Last May, these men planted 14 varieties of hybrid corn along with open pollinated varieties, consisting of Reids' Yellow Dent and the corn they usually planted on their farm. Last Tuesday and Wednesday these plats were harvested and weighed.

The white hybrids developed by the Kentucky Experiment Station gave the highest yield in both demonstrations. Three of the yellow hybrids. Indiana 845, U. S. 44 and Kentucky 101 gave yields very close to those of the white. The best hybrids yielded as much as 25% more than Reids' Yellow Dent and Pride of Saline. The white hybrids were about as early as Reids Yellow Dent in maturing while the yellow hybrids were from 1 to 2 weeks earlier.

The hybrids were superior to the other varieties in standing up. Only about 5% of the hybrid stalks were down or twisted while in Reids' and Pride of Saline, 1-3 of the stalk were bent over or broken. Othe points to which the hybrids were superior were soundness of corn and scarcity of barren stalks.

This corn has been kept separated and will be weighed again when it is well dried, according to Jack Dye, Assistant County Agent. Yields of each variety will be calculated and this information made public when the weighing has been completed.

CHEAPEST FARMS IN NORTHERN KENTUCKY

15 ACRES—30 miles out; good 5-room house and barn; all in bluegrass; $600.

23 ACRES—Near Florence; 4 room house; all other outbuildings; ½ cash. Price $1200.

47 ACRES—25 miles out; 4 room house, barn and outbuildings; on good hard road; ½ cash. Price $1700.

80 ACRES—12 miles out; 2 houses, 2 barns; on good road. Can be divided into 2 farms; 20% down. Price $5,000.

Rel C. Wayman
623 Washington. HE 6107, Independence 64

COLORED MAN DIES IN TOLEDO, OHIO

Richard Robinson, colored, died in Toledo, Ohio, Sunday and his remains were brought to the home of Kirtley Steels where funeral services were conducted Tuesday afternoon. He is survived by two sisters, Agnes Sleet and Mrs. Bill Robinson.

Subscribe to the Advertiser today.

COUPON

BOON TO
BUSINESS GIRLS!

Belle-Sharmee Stockings, for a limited time—at these extra special prices—with this coupon only.

85c 95c $1.15

MADE IN YOUR OWN INDIVIDUAL LEG SIZE

NOT GOOD UNTIL OCT. 24

THE Elaine SHOPPE
DISTINCTIVELY DIFFERENT HOSIERY

11 West Seventh St., Covington

COUPON

Be sure your Roof is in good order before bad weather sets in

USE BOEHMER'S "WEARMORE"

Roof Paint or Roof Cement

---SEE YOUR NEAREST DEALER---

The A. L. Boehmer Paint Co.

Phone HEm. 0212

114 Pike St. Covington, Ky.

WORK STARTED ON NEW HOME IN WALTON

Excavation work was started Tuesday for the basement of the new home on South Main street being constructed for Cliff Powers by Geo. P. Nicholson & Sons. Work on the framework is expected to start soon.

BURLINGTON

Charles Benson spent Friday night and Saturday at Mr. and Mrs. Geo. P. Nicholson at Walton.

Rev. and Mrs. R. F. DeMoisey and son, Rev. and Mrs. James had dinner with Mr. and Mrs. Earl Smith and Mrs. Minnie Smith, Saturday.

Mr. and Mrs. Frank Maurer and Mr. and Mrs. Robert Maurer spent Saturday evening in Covington.

Mr. and Mrs. Earl Smith, Mr. and Mrs. Walter Brown, Mr. and Mrs. Wendell Easten and Mr. and Mrs. Franklin Huey were guests of Mr. and Mrs. Robert Clore, Sunday.

Mr. and Mrs. Frank Maurer and daughter and Wm. Jarrell spent Sunday with Mr. and Mrs. G. C. Jarrell.

Mr. and Mrs. Lee Cropper entertained Rev. R. F. DeMoisey and Rev. and Mrs. James at dinner Tuesday.

Mr. and Mrs. Mart Benson, Miss Julia Johnson and Mrs. J. A. Baird, of Knoxville, Tenn., spent the day with Mr. and Mrs. C. D. Benson and family, Tuesday.

Rev. and Mrs. DeMoisey and Rev. James had dinner with Mr. and Mrs. Will Carpenter, Thursday.

Mrs. W. B. Cotton, Mrs. John Conner and Ruby Cotton were guests of Mr. and Mrs. Lee McBee and son Thursday.

Mr. and Mrs. C. D. Benson and family attended the show at Walton, Saturday evening.

Rev. and Mrs. DeMoisey and Rev. and Mrs. James had dinner with Mr. and Mrs. Eliza Stevens, Friday.

Mr. and Mrs. D. R. Blythe took a trip to Dillobion.

Mr. and Mrs. M. Ryle spent the day with Ross Shinkle and sister.

Jim Ogden and Eddie Fritzpatrick attended a football game in Cincinnati, Sunday.

Mr. and Mrs. H. White were guests of Mr. and Mrs. W. T. White of Williamstown.

Mrs. Lella Kite spent the day with Mr. and Mrs. Charlie Meyer of Ft. Mitchell.

Mrs. Alice White, Mrs. J. M. Eddins, Mrs. Lou Pope and Mrs. John Batchlor spent the day with Mrs. Sarah Mitchell.

Mrs. Alvin Taylor, Mrs. J. Eckler, Ruth Cress, Mr. and Mrs. Frank Moltter, Barbara Eckler, Kenneth Taylor were Sunday guests of Mr. and Mrs. Cress. It was Mrs. Cress' birthday.

Mr. and Mrs. J. W. Berkshire and son, R. R. Robbins and family, Mr. and Mrs. A. O. Robbins and family, Mr. and Mrs. Ralph Cappage spent the day with Mr. and Mrs. Vernon Pope and Mrs. and Mrs. John Batchlor, Sunday.

Mrs. W. Easten, Mrs. Joe Huey, Mrs. Otis Rouse, Mrs. R. Clore, Mrs. Frank Maurer and daughter and Mrs. G. C. Jarrell were calling on Mrs. Thomas Hensley, Monday afternoon.

Mr. and Mrs. L. White and Melvin Stinnett of Hyde Park spent the day with Mr. and Mrs. Harry May, Friday.

Mr. and Mrs. Lorch moved to Florence, Monday.

Mr. and Mrs. Author Maurer and children, Mr. and Mrs. Frank Kelly, Mr. and Mrs. Jeff Eddins, Edison and Edgar Maurer, Mrs. Josie Maurer and Mr. and Mrs. rank Maurer and daughter were dinner guests of Mr. and Mrs. Robert Maurer and son, Wednesday evening. The occasion was Mr. Maurer's birthday.

Mr. and Mrs. Wm. Taylor and daughters were callers of Mr. and Mrs. G. C. Jarrell, Sunday evening.

Miss Marge Hensley of Ft. Thomas spent the week-end with her parents, Mr. and Mrs. Thomas Hensley.

Mr. and Mrs. Tye Combs and son had dinner with Mr. and Mrs. Rudicil, Sunday evening.

Mrs. H. R. Forkner, Mrs. Herb Snyder and Mrs. Dye were shopping in the city, Saturady.

Mrs. Robert Clore and son spent the day with Dr. and Mrs. Crisler, Saturday.

VERONA GIRL WINS HIGH HONORS IN NEW YORK

Miss Mildred Renaker, one of Verona's own girls, who is in New York City is now attracting attention as an expert bowler, and is averaging over 200, after just one year of competition. She is now making weekly appearances in the leading bowling alleys around the metropolitan area, playing exhibition matches against strong competition. You will hear much more about her activities shortly, throught the newspapers.

AUTUMN ISSUE OF IN KENTUCKY APPEARS

The Autumn number of In Kentucky, the State Magazine will make its appearance about October 20, with numerous pictures of Kentuckian and several features dealing with current events, as well as stories of the State's historical background, shrines and parks.

The Autumn number features Paducah, chief city of the Purchase; the Saddle Horse Show at the State Fair; Camp Meeting at Kuttawa; a forest feature; the old Whitley Home, Kentucky's newest State Park; the new Student Union Building at the University of Kentucky; the Old State House; Louisville's new amphitheater; a two-page map; and a considerable number of previously unpublished photographs.

BAPTIST CHURCH
FLORENCE, KY.

Bible School -------- 10:00 a. m.
J. N. Sams, Supt.
Morning Worship ---- 11:00 a. m.
B. T. U. ------ 6:30 p. m
Evening Services --- 7:30 p. m.
Mid-week Prayer Service, Wednesday night at 7:30

R. F. DeMOISEY, Pastor
Come and worship with us you are always welcome

FLORENCE

Miss Mary Utz of U. S. 42 spent a pleasant Saturday with Mrs. Florence Floyd.

The many friends of Miss Rose Belle Rouse will be delighted to learn that she is recovering from her recent appendicitis operation at St. Elizabeth's Hospital, Covington.

Mrs. Mattie Brown spent Wednesday with Mrs. Mae Tanner of Price Pike.

Mr. and Mrs. Charles W. Riley and Melissa Hawkins of Hebron spent Wednesday evening with Mr. and Mrs. P. J. Allen and Mr. and Mrs. B. H. Floyd.

Mrs. Sarah Marksberry and son and Mrs. Allie Marksberry and son were Wednesday guests of Mrs. Marksberry's mother, Mrs. Howard Tanner.

The host of friends of Mrs. Joe Scott regret to learn of her illness.

Winfield Myers and family have moved to the flat vacated by Ralph Orshell and family.

Mrs. Nell Hamilton of Verona was called here by the serious illness of her mother, Mrs. Joe Scott.

Mr. and Mrs. David Wingate entertained at dinner this week in honor of Mr. and Mrs. T. H. Ambro of Hebron, Mrs. Lydia Wingate, Mr. and Mrs. J. T. Stephenson of Burlington, Mr. and Mrs. W. L. Sturgeon of Williamstown, Ky.

Mr. and Mrs. G. E. Stephens who made a business trip here last week have returned to their home in Irvin, Ky., They also visited Mr. Stephen's parents, Mr. and Mrs. R. H. Tanner while here.

The cream cake given by the French Baking Co., for the opening of the new Cut Rate Pharmacy in Florence, Saturday evening was won by Thomas Knox of U. S. 42.

Mr. and Mrs. William Marksberry residence will soon be completed and a very attractive home on Lloyd avenue.

Mrs. Kennth Tanner and family of Idlewild were Sunday guests of Mrs. Mary Tanner Price Pike.

Charlie Rouse and family of Walton were Sunday guests of his parents, Mr. and Mrs. Mose Rouse.

James Tanner and family of Ironton, Ohio, motored down and spent the week-end with her parents Ambro Easton and wife and other relatives.

James Edward Baxter and wife of Portland, Ind., attended the Lucas family reunion held Sunday and also visited his aunt, Minnie Baxter.

The many friends of Vollie Easton of Sparta, Ky., regret to learn of his illness at his residence.

Miss Laura Lucas of Shady Rest Tourist Home on the Dixie Highway entertained with a Lucas family reunion Sunday. About fifty were present.

Mr. and Mrs. George Marksberry and Mrs. Bert Marksberry and children were Sunday guests of the Wolford family of Verona, Ky.

Eddie Tanner of Ironton, Ohio will spend a week with his grand-parents, Mr. and Mrs. Ambro Easton.

Mr. and Mrs. Syrel Thorthan of Price Pike entertained relatives over the week-end from Indianapolis, Ind.

Mr. and Mrs. Bob Morgan of Erlanger were Sunday guests of Mr. and Mrs. Arnold Easton and daughter Janete Lou.

Mr. and Mrs. William Lorch moved Monday to the C. L. Gaines property on Lloyd avenue.

Mr. and Mrs. R. Tanner spent Sunday afternoon with the Carpenter family of Price Pike.

Mr. and Mrs. Wm. Marksberry and children, Mrs. Howard Tanner, Mrs Gevia Soulter motored to Frankfort Sunday.

GLENCOE ROUTE 1
GALLATIN COUNTY

Mrs. John Wallace and two little daughters spent Monday with Mrs. Bill Wallace.

Mrs. Margaret Arrasmith was shopping in Covington Tuesday.

Mr. and Mrs. Elfrie Henderson spent Sunday at Crescent Springs with Mr. and Mrs. Ray Eubanks.

Mrs. Bertha Stephenson visited her daughter, Mrs. Clara Rider, Wednesday afternoon.

Alva Carlton of Indiana visited Charley Skirvin and family recently.

We are sorry to report Mrs. Pearl Brock on the sick list.

Mr. and Mrs. Frank Woods of Cincinnati called on Mr. and Mrs. Bill Wallace, Sunday evening.

Miss Dorothy Hopper and friend called on Miss Gaynell Gross, Sunday evening.

Mrs. Alice Skirvin and son, Geo. spent Thursday at Napoleon with Mr. and Mrs. Coop Atha and daughter.

Mr. and Mrs. Bronson Boaz, Miss Vera Lee Stone and Mrs. Pearl Boaz were shopping in Glencoe, Saturday afternoon.

Miss Helen Louise Kinman spent the week-end with her grandparents, Mr. and Mrs. Dennis Noel.

This neighborhood is getting ready for electrification soon as the are now installing the posts.

Mr. and Mrs. Dennis Noel have moved in with O. C. Grubbs.

Over 1,200 acres involved in sales of oil royalties in Union County, Ky., oil field.

FLORENCE HOMEMAKERS TO MEET OCTOBER 27

The Florence Homemakers club will hold their monthly meeting on Thursday, October 27th, at the Town Hall at 10 o'clock a. m.

Lesson "Reconditioning Old Furniture."

All members are urged to attend.

WHAS RADIO PERFORMERS TO APPEAR IN PERSON

Sunshine Sue and the Rock Creek Rangers, radio entertainers from WHAS, Louisville, Kentucky will appear in person at the Hamilton School Auditorium, Tuesday night, November 1st, at 7:30 p. m. (C. S. T.)

Program is sponsored by the Primary Department of the Hamilton school.

The public is cordially invited to attend. A small admission will be charged.

TO HOLD QUARTERLY CONFERENCE MEETING

The first Quartely meeting, for the present Conference Year, is to be held at the Florence Church, Wednesday night October 26 at 7:30 o'clock (fast time). Dr. O. B. Crookett, Presiding Elder, will preach and preside at the business conference. All official members of both the Walton and Florence Churches are urged to be present; all other cordially are invited.

SANDERS
OWEN COUNTY

Mr. and Mrs. A. C. Devore spent last Thursday with Mr. and Mrs. T. H. Devore in Owen County.

Our town was well represented at the county fair last week in Carrollton.

Mrs. Frank Alexander and little daughter, Sherlene of Sparta spent Wednesday with Mrs. Nell Stamper and family.

Plans are under way for installing a new heating system in the Baptist church.

Mrs. Ethel Baker spent the week-end in Cincinnati among relatives and friends.

Mr. and Mrs. Cleil Smith and daughter, Mary Lou of Covington were guests here over the week-end of relatives. Mrs. Roxie Smith and two children returned home with them for a visit.

A. C. Devore was a business caller in Owenton, Saturday afternoon.

Miss Dorothy Plum and girl friend of Hopkinsville spent the week-end with Mr. and Mrs. W. H. Plum.

Mrs. R. B. Cartwell and two children returned home Sunday after a visit with relatives in Maysville and Tollisboro.

Mr. and Mrs. W. H. Armstrong of Mt. Sterling spent the week-end with his mother, Mrs. Lucy Hussong.

Mrs. Atha Ogden of White's Run is spending this week with relatives here.

Mr. and Mrs. Hubert Carlisle, formerly of Ghent are visiting here with their parents, Mrs. Belle Baker and Mr. and Mrs. E. B. Carlisle.

Mr. and Mrs. Ditto McKnight of Cleves, Ohio were guests here over the week-end of Rev and Mrs. E. S. McKnight and daughter.

C. V. Hoppers received word Saturday night of the illness of his wife and son who are in the hospital in Sparta, N. C., suffering with ptomaine poisoning.

Ed Shirley is very ill at this writing.

Phone Erl. 389-J.—Hrs. 9 to 12; 1 to 5; 6:30 to 8:30

DR. C. E. PARSLEY
CHIROPRACTOR
Erlanger -:- Kentucky
Electric Treatments — Colonic Irrigations
LADY ATTENDANT

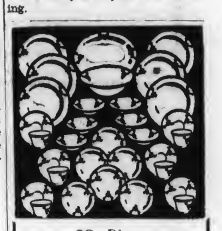

32 Piece
Breakfast Set
7 Pattecns & Shapes
$2.98

Genuine
Fiesta Ware
32 Piece
Regular Value $8 40
$7.50

PAT'S
China Stores
Restaurant Equipment Bar Supplies
Wholesale and Retail
736 Madison Ave.
Covington, Kentucky

We Clean Draperies and All Types of Rugs
LET US HELP YOU WITH YOUR FALL CLEANING
BROWN DRY CLEANING & RUG CLEANING CO.
Dixie Highway Erlanger, Ky.

Sensational Purchase

Only Dine's Tremendous Buying Power Could Bring You This Value Hit!

1,000 WALNUT, MAPLE FINISH OCCASIONAL TABLES

Made To Sell For $2.95 and $3.95

TEN STYLES TO CHOOSE FROM AT $1.
- NIGHT TABLE - RADIO TABLE - LAMP TABLE
- END TABLE - DRUM TABLE - LAMP OCCASIONAL TABLE
- CONSOLE TABLE - STUDIO END TABLE - COFFEE TABLE
- MAGAZINE TABLE

$1 YOUR CHOICE EACH

ATTENTION, PLEASE! · None Sold to Dealers · No Exchanges · Only Two to a Customer! · NONE TO CHILDREN! · NO DELIVERIES! · CASH ONLY!

COME EARLY! Tell Your Friends, Neighbors, Relatives!

DINE'S FURNITURE HOUSE
EST. 1885

530-32 MADISON AVE. COVINGTON

CLEARANCE SALE

LOST OUR LEASE —— MUST GET OUT

Washable Window Shades With Rollers

SIZE 36x6 27c SIZE 38x7 47c SIZE 42x7 67c

HEAVYWEIGHT RUGS
ARMSTRONG & GOLD SEAL
These are not just felt base rugs, but the best money can buy

SIZE 9x12 $4.97 SIZE 11.3x15 $7.47 SIZE 11.3x12 $5.97

ARMSTRONG QUAKER 12 feet wide--lots of Patterns 55c YD.

INDEPENDENT LINOLEUM AND CARPET CO.
531 MADISON AVE (OPEN EVERY EVENING) COVINGTON

F. S. HILL

Appointed Governor of Farm Credit Division

F. P. Hill has been appointed Governor of the Farm Credit Administration at Washington, succeeding W. I. Myers recently named head of the Department of Agricultural Economics at Cornell University. Hill has worked continuously at the Farm Credit Administration since it was organized in 1933, and has been Deputy Governor since 1934, according to statement by Ernest Rice, General Agent of the Farm Credit Administration of Louisville.

Although only 37 years old, Hill is widely known for his work in agricultural economics and farm financing. His experience was drawn upon heavily by the Farm Credit Administration in perfecting the "normal value" appraisal policy which enabled the Federal land banks and Commissioner to refinance over two billon dollars of farm mortgage debts following the breakdown of agricultural credit in 1932-33.

Born on a farm near Kingman, Kansas, not far from the heart of the winter wheat belt, Hill lived until he was 12 years old when his family moved to 1500-acre farm near Davison, Saskacheon. At that time American farmers were homesteading new Canadian spring wheat land. While he was growing up, going to school and farming,, what Hill saw of the boom and collapse in commodity prices and and values during and after the World War period impressed him lastingly.

Seventy tons of alfalfa from 14 acres in three cuttings were obtained by Dr. Allen Shemwell, Livingston county.

BRIEFING SERVICE OFFERED BY LOUISVILLE LAW SCHOOL

The Briefing Service of the University of Louisville School of Law is being continued during the school year 1938-39, according to an announcement by Dr. J. N. Lott, Jr., Dean of the Law School. This Staff has completed three successful years of service to members of the Kentucky bar in the investigation of difficult points of law.

All lawyers throughout the state are invited to submit to the Briefing Staff any question upon which they the law surrounding the subject. The staff will return tothe lawyer, without charge, a complete brief of authorities on each question submitted.

The briefing service plan places the School of Law Library of 17,000 volumes, in which is contained practically every reported English and American decision, as well as the leading texts and treatises on the law, and the statutes of over one-half of the states, at the service of all Kentucky lawyers.

Requests for information may be mailed to the Briefing Service Staff, University of Louisville School of Law, 312 Armory Place, Louisville, Kentucky.

SUGAR CREEK
GALLATIN COUNTY

Mr. and Mrs. John Clifton, son and daughter attended the Renfro Valley Barn Dance in Cincinnati, Saturday night.

Mrs. Clara Stephenson has returned to Covington where she will spend the winter with her daughter.

Miss Helen Miskell spent Tuesday night with Miss Opal Beach near Verona, Ky.

Mrs. Donnie Radford, son and daughter and Mrs. Eliza Wallick called on Mrs. Jane Clifton, Wednesday afternoon.

Mrs. Ella Story has returned home after a visit with relatives in Indiana.

Le Roy Filer of Covington spent several days with Robert Clifton.

Work on the new bridge and culvert is progressing rapidly under the fine supervision of of O. J. Hinton and B. D. Mansfield.

We shall Miss our good neighbors, Mr. and Mrs. J. L. Miskell, who have moved to their home in Glencoe, for the winter months.

Mrs. Emma Buchanan of Indiana is visiting Mr. and Mrs. Sam Story.

Mr and Mrs. Joe Miskell and children and Robert Clifton spent Sunday with friends at Williamstown.

Several from here attended the party given by Dorothy Ellis and brothers of Warsaw Heights, Friday evening.

FAIR GUIDE

When you visit the New York World's Fair 1939 you will find fair Fair girl guides in natty costumes ready to furnish information or even escort you around. The fair Fair guide above is a fair sample of the service the Fair will give Fair visitors.

PREPARE FOR CORN SHOW

The 316 corn club members in Bell county are preparing for their annual corn show at Pineville Nov. 10. Chamber of Commerce and other institutions and individuals will finance the show. There are 509 club boys and girls in Bell county.

ROTARY CLUB AIDS 4-H GIRL

The Fulton Rotary club has voted to give Miss Joan Collier $15 to help defray expenses in attending the National 4-H Congress in Chicago. She will represent Kentucky in the clothing judging contest.

The man trembled. He was under a spell. He must break it . . . quickly . . . He looked about him in a panic. The gatherers had finished their tasks, and now were clustered around the barbecue. Their voices seemed to come from a great distance. There was no one near. Heat shimmered from the earth, but the Governor of California shivered.

Yes, it was the vendimia. Why not? She was his. So utterly his. And he needed her so. Not only his body, but his mind and spirit called for the fulfilment a blending with her would bring. But he fought the girl's witchcraft, and she sensed it.

"I know. It is your woman. La Gobernadora. Pah!" she spat. "That white one. That cold cruel Spaniard! Listen!" She leaned forward eagerly. "I know what happened when the Frenchmen were here! I know who brought La Gobernadora through the gates of the presidio the night before the Frenchmen sailed! We can do away with her!" She laughed triumphantly. "Look!" She slipped her hand in her bosom and brought out a little sack of skin. It was dry and something rattled in it.

"Look! This is magic. I got it from a witch woman. It is strong medicine. If I will I can make her wither away and die . . . and then . . ."

The Governor unconsciously put his hand beneath his leather jerkin. "Yunipero Serra . . ." he muttered, feeling the scrap of sanctified cloth. He closed his lids to shut out the warm wonder of the Indian girl's eyes.

"Go away," he said gutturally. "Please, Indizuela, if you love me, go away."

The girl did not move. It was the Governor who rose on unsteady feet and staggered like a drunken man toward the fiesta.

In spite of the priests moving about in their somber habits, the vendimia seemed a pagan festival. Beneath the ancient live-oaks, a crowd of merrymakers celebrated the vintage in manner traditional.

Among them Don Pedro noticed his guests from the Presidio at San Francisco and Santa Barbara, and a group of officers and sailors from the San Carlos which lay in Monterey Bay. Their heads were wreathed with vines, and they were drinking wine from the last vintage, singing, laughing, dancing; uttering robust jokes, circling around the barbecue pits where slaving cooks were lifting the savory roasted bull and hacking it into pieces.

Near by was the great vat where the grapes were poured to be crushed. A little stream ran near it, and there, all who wished to tread the wine washed their feet, then plunged into the purple pool with jocund shouts.

On a rough dais, beneath a ramada, sat La Gobernadora surrounded by young laughing officers, who vied with one another in composing flattering toasts to her beauty, her wit, her distinguished position as Queen of the Californias. She was dressed in the Maja costume, in her lap a great basket of grapes, and on her head a wreath of grape leaves. At her feet a soldier sat, his head tied in a scarlet handkerchief, and across his knees a guitar. He was singing a song to her, and she smiled, as Don Pedro watched, and lifted her glass to the troubador.

Don Pedro stared at Eulalia curiously, as though he had never seen her before. She seemed happy. This was what she loved, craved, after all; flattery, admiration, adulation. He stopped uncertainly. For a moment he thought he would turn and go back to the brown ardent Indian girl who still waited for him beneath the quiet sheltering tree. But young Pedro, watching the carving of the bull meat, saw him.

"There he is!" he shouted. "Now we can have the feast!"

So the Governor was drawn unwillingly into the festivities.

He took his seat beside La Gobernadora, ate, drank and replied absent-mindedly to all who spoke. It was only when he felt a light touch on his shoulder, and looking up saw Indizuela offering him a cup of wine, that he roused for a moment from his reveries. She smiled at him reproachfully and moved away, the wine jug poised on her shoulder.

After the feast, one of the Governor's old Catalan soldiers clapped his hands for attention.

"Senores y Senoras! Senoritos y Senoritas! Caballeros y amigos! Padres! Peones y Indios! I will sing! I will sing a song of our illustrious Gobernador, el Senor Don Pedro Fages!"

"Viva! Viva!" shouted the crowd. Someone placed a vine wreath on his head as the old soldier experimented with his guitar.

"I will sing a song of El Gobernador concerning his prowess as a mighty hunter, and how he saved the Indians of San Luis Obispo from being eaten alive by bears! How he saved his people from starving by giving them the bears to eat, and how a mission was founded because of all these doughty deeds!"

Then he began to sing a long series of coplas.

"No ships sailed into the bay,
We were starving day by day.
All the priests could do was pray.
Ay-ee, Don Pedro!

"All too weak to shoot a deer,
Feeling all that Death was near,
Filled with anguish and with fear!
Ay-ee, Don Pedro!

"But the mighty Cataian,
Pioneer and fighting man
He will save if any can!
Ay-ee, Don Pedro!"

"Ay-ee Don Pedro!" chorused the merrymakers joyously.

"'Give me strong men two,' said he
'Who will bravely come with me.
We will shoot what we will see!'
Ay-ee, Don Pedro!

"Forth went he, this man of might,
Empty belly belted tight,
Hunting far by day and night.
Ay-ee, Don Pedro!"

Dozens of verses sang the old soldier, and at the end of each the audience howled, "Ay-ee, Don Pedro!" The Governor sat with bowed head, covered with confusion, and listened.

The singer went on, telling of the frightened Indians, rushing from their village, afraid of the giant bears that were killing them one by one.

"But our brave Don was not afraid,
With loaded gun and trusty blade,
He stalked into the canon's shade,
Ay-ee, Don Pedro!

"He walked into the wild beast's lair
And faced the savage grizzly bear,
And killed him in a fight most fair!
Ay-ee, Don Pedro!

"And when he'd killed one awful beast,
He killed another for a feast,
And wiped them out from great to least,
Ay-ee, Don Pedro!

"The Indians with great delight
Praised Don Pedro for his might,
And feasted him a day and night.
Ay-ee, Don Pedro!

"And hungry priests and soldiers fed
Upon the bears that he killed dead,
'Viva our hunter bold!' they said.
Ay-ee, Don Pedro!"

"Ay-ee, Don Pedro!"
"Hola!"
"Viva el Gobernador!"
"Viva!" The party gathered in a circle around him, singing and shouting, toasting him in tilting wine-cups, creating more verses for the endless song.

The Governor stood by quietly until the song was finished, but when the circle broke, he slipped away alone to the tree on the hill, and threw himself down on the ground. It was sunset, and color rioted everywhere on land and sea. The voices of the singers seemed to come from a great distance. He closed his eyes.

"Ay-ee, Don Pedro!" someone said softly.

Indizuela dropped on the ground beside him.

CHAPTER XXIV

After the vendimia and the harvest the winter season settled down upon the Royal Presidio of Monterey and the Mission San Carlos at Carmelo. Winter meant rain, days and weeks and months of rain. The Rio Carmelo flooded its banks as it filled, and a hundred rills and streams sprang into being. The trees sighed and dripped dismally, and there was little life astir except the screaming seagulls that, driven from the ocean by storms, came inland to seek food, shrieking and wheeling in the gray skies.

In the Palacio of the Governor all was gloom. Angustias grieved for Chichi, and moved about like a gloomy wraith.

Since the departure of the French explorers La Gobernadora seemed frozen, all except her somber eyes that burned resentfully from her white face. Little lines appeared about her mouth, and drew the corners of her lips down in a perpetual expression of unhappiness that wrung Don Pedro's heart. She spent hours, days, lying upon her bed, staring at nothing, doing nothing; or huddled before the sputtering fire, looking at the flames with a blank far-away expression that frightened the Governor with its hopelessness, its despair.

She no longer spent hours over her hair, or the little cares of her toilet, but wore the same gown, day in and day out, and even adopted the habit of wrapping her head in a scarf. She shivered constantly in the damp adobe house. Sometimes she would look out on the paradegrounds, churned to a muddy lake by the feet of horses and men, and catch sight of the wife of a soldier, a baby hugged close to her in a shawl, running from one house to another.

She almost envied these little soldiers' women, with their endless chatter about nothing, their contentment with empty lives. Sometimes she thought wildly of running out into the rain herself. But if she did, where would she go? So she only shivered and drew her manton closer about her.

Pedro Fages was profoundly distressed. Living in the small palacio with the unhappy woman Eulalia, loving her, sorrowing over her and unable to express one word of what he felt, for he had never referred to the dreadful night when he had struck her and dragged her back from running away, depressed his days and saddened his nights.

His only comfort was in reading over and over again the few books he possessed: "Las Sergas de Esplandian," "Sancho Panza" and the plays of Shakespeare. Long hours he would read, then impatiently order his horse and ride for hours through mud and rain, nowhere.

There was only one light, one spot of warmth in his darkness, and that was not the clear warmth of the sun, or the pure cold ray of a star, but a light like a little fire shows from the depths of some murky cave. And that was Indizuela. Time and again he put the thought of the girl out of his mind, only to have her walk into his brain and heart, and through some witchcraft, take possession of him.

And so the winter pressed down on Monterey.

But from the south, from Santa Barbara, came letters from Fray Fermin Lasuen, bubbling with a youthful enthusiasm, that rose perennially in his old heart.

(CONTINUED NEXT WEEK)

PAINT LICK
GALLATIN COUNTY

Mr. and Mrs. Dan Rider and family of Indiana spent Sunday with his brothers, Jake Rider and family and Lile Rider and family.

Mr. and Mrs. Frank Smith and children spent Sunday with Mr. and Mrs. Lee West.

Mrs. Lizzie Alexander and children entertained Sunday, Mr. and Mrs. Willie Scott and two granddaughters, Helen and Betty Scott, Mr. and Mrs. Leroy Scott and little daughter, Mr. and Mrs. Bob Scott and two little sons, Mr. and Mrs. Theodore Scott, Mr. and Mrs. William Jackson and Mr. and Mrs. Howard Alexander and children.

Mrs. John Barnes and son, Howard, and Cecial Otis Dean spent Sunday with Mr. and Mrs. Owen Noel.

Mrs. William Hopperton and son, Larry spent Sunday with Mr. and Mrs. Basil Rider.

ENJOY CLEAN, CAREFREE OIL HEAT

Heat without a worry!... That is what you can enjoy when you install one of the beautiful new Coleman Oil Burning Heaters we have ready to show you.

No coal to shovel—no dirt and ashes to sell and spoil curtains, carpets and draperies.

And the Coleman does more! It provides a

Focused Comfort Zone

of penetrating *radiant* heat. Open the Heat-A-Justor Doors and heat like sunshine streams out to bring instant comfort when you're chilly. By adjusting the doors you can *focus* the heat where you want it.

The Coleman offers the biggest oil heater value on the market. Beauty. Economy. Satisfaction. Let us show it to you.

THE NEW Coleman OIL BURNING HEATER

IT CIRCULATES HEAT
IT RADIATES HEAT

The Jansen Hdwe. Co.
106-110 Pike St. COL 0910
COVINGTON, KY.

7 Room House 7!

LIVE STOCK, FEED, TRUCK AUTOMOBILE & MANY OTHER ARTICLES

AT AUCTION

SATURDAY, OCTOBER 22

1 P. M. (Slow Time)

North Main St. - Walton, Ky.

The owner of this property, Mr. V. P. Kerns, owing to spending some 6 months each year in Florida, has signed a R. G. Kinman Contract to sell the following described Real Estate and Personal Property to the highest Bidder OUR ONLY METHOD.

Description of Real Estate

The house is of Frame construction, Basement, Electric, City Water, Large Lot, Located on North Main Street one of Walton's best locations. A chance to own a real home at your own Price. Come Bid Your Judgement.

Personal Property

1 team, 6-year-old Percheon mares, weigh about 1500 pounds both bred to Percheon stallion; 1 colt; 2 complete sets work harness; Good saddle and briddle; 1 extra good hammerless shot gun, Stevens make; 1 almost new Dodge coupe, one owner, small mileage; 1 1937 duo wheel Chevrolet Truck, practically new bed 7½x12; 400 bushels white corn; some seed rye and many other articles.

FREE - CASH PRIZES - FREE

TERMS ANNOUNCED DAY of SALE

R. G. KINMAN
Realty Auction Co.

408 COPPIN BLDG. COVINGTON, KY.

HEmlock 0422—Dixie 7328-W Or C. W. Ransler, Walton 696

YOU INSURE YOUR LIFE---
WHY NOT INSURE YOUR SAVINGS?

Surely it's common sense, after you've worked and saved, to take every possible precaution to protect your savings!

Today there is a new safeguard available-insurance for your savings under Federal Supervision.

Add to this the liberal earnings you receive here—the current dividend rate being 4%—and you have the ideal investment.

FIRST FEDERAL SAVINGS & LOAN ASS'N OF COVINGTON

501 MAIN STREET (Office Open Daily) HEMLOCK 1345

T. W. SPINKS CO.

Building Material

Coal and Coke

Erlanger, Ky. Covington, Ky.

Dixie 7049 HEmlock 0063

SOCIAL AND PERSONAL

INDEPENDENCE NEWS

SCHOOL AND COMMUNITY

INDEPENDENCE PARENT TEACHERS

The fall conference of the Sixth District branch of the National Congress of Parents and Teachers will be held Friday, Oct. 28, at the Simon Kenton School, Independence.

Mrs. A. H. Bates, Ft. Michell, district president, will be the presiding officer. District chairmen will report on plans for the coming year

Mrs. Bluch Rich, general chairman for the conference, has appointed the following chairmen to assist her in entertaining the delegates: R. C. Hinsdale, principal, Simon Kenton School, registar; Miss Mary Stephen decorating; Mrs John Cockrel, dining room; Mrs. R. I. Keeney, luncheon, and Mrs. Dora Crutcher, courtesy.

Miss Hazel Sowder, Miss Betty Kennedy, Miss Verna Colcough and Miss Doris Hasenspabt are the high school pupils who will act as pages and assist the guests speakers and officers of the district.

Guest speakers for the day will be Mrs. James G. Sheehan, Danville, vice president of the National Congress of Parents and Teachers; Judge Otis Hess, Cincinnati, and Mrs. C. A. Schroetter, Covington, state president of the Kentucky Congress of Parents and Teachers.

Reservations for luncheon of the Simon Kenton Association are to be made with Mrs. G. C. Morgan, Independence 7.

Three One-Act Plays To Be Presented Oct. 25

On October 25, the school is presenting three one-act plays in the evening. They are sponsored by the Girl Reserve Club, Future Farmers Club, and the Faculty. The Girl Reserve play is a Japanese one, " O Joy San." The cast of characters are: Stephen Alexander Shaw James Gaskins, Mrs. Alexander Shaw, Bonita Russell, Helen Reese, Stella Sterling, O Joy San, Mary Elizabeth Faulkner; Otako, Anna K. Butler; Yushi, Harold Rector. This play is to be directed by Miss Taylor.

The Future Farmers of America directed by Mr. Pruit, will present "The Dummy." Those taking parts are: Ray Hitchcock, a faithful club member, Albert Cross; Jane, a widow every night, Jimmy Barnes; Emma, their maid, Alan Utz; Ted Manners, Roy's pal, Harold Soden; Officer, Robert Jackson.

Third play will be given by the faculty—"The Round-Up of Minnie" Spike Rogers, Mr. Hinsdale; Curley Smith, Mr. Moore; Slim Wilson, Mr. Thake; Sam Jones, Mr. Print; Bill Jones, Mr Tichenor; Mavarice Ethyline Stobb, Mrs. Ingles; Minnie Jones Nelva Giles.

Music will be furnished by Harold McGran; James Grogory, Robert Norris and Glenna Groger.

Thorough Attention To Every Detail

The Taliferro Funeral Home

Phone Erlanger 87 Erlanger, Ky.

SHOULD FILL OUT TOBACCO MARKET FORMS

Farmers who have not filled out the forms; Tobacco-31 for old growers and tobacco-33 for new farms should arange to do so immediately.

Farms on which tobacco is produced in 1938 for the first time since the yerar 1933 are classed as new farms.

Old farms mean farms on which tobacco is produced in the year 1938 and on which tobacco was also produced in one or more of the years, 1934, 1935, 1936 and 1937.

Old farms must make out Date Sheets Tobacco-31 and the new farms must make out data sheets tobacco-33.

Farmers who have not made out their tobacco data forms at the community meetings should call at the county office without delay.

According to instructions from the State office tobacco acrage must be checked on farms growing tobacco in 1938 before any marketing quota can be issued. If you have tobacco in 1938 and have not had your tobacco acreage checked, notify the office immediately.

KENTON DAIRYMEN TO HEAR DAIRY SPECIALIST

Mr. W. M. Harls, Dairy Specialist from the College of Agriculture, Lexington, Kentucky, will meet with Kenton County dairymen at the Court House, Wednesday, October 26, 1938.

The purpose of the meeting wll be to discuss dairy management problems.

10:30 A. M., Eastern Standard Time: Dairymen who are interested in breeding problems will meet for round table discussion of problems relating to their herd improvement and breeding program.

1:30 P. M. Eastern Standard Time: Mr. Harris will make a study of feeding problems.

Dairymen are urged to bring their feeding problems to the meeting for the afternoon. A question and answer forum will be conducted with the dairymen to show the improved feeding practices.

"Freezing Weather" Warning Issued to Nation's Motorists

WARNING motorists that first freezing weather is at hand, the American Automobile Association urges all owners to take immediate steps to improve, if possible, last year's good record of car protection.

"Last year, car owners poured some 40,000,000 gallons of anti-freeze solution into their radiators," the A.A.A. bulletin says. "Experience with the ravages that can result from freezing engines has caused motorists generally to act at the first hint of freezing weather."

Cars should have their cooling system cleaned and tightened, and all hose connections carefully inspected before any protective solution is put in, the engineers point out. Without this precaution there is grave danger of loss of anti-freeze, and many kinds of damage to engine parts beside that of freezing.

Damage by overheating through loss of anti-freeze solution, is one of the commonest Winter motor ills in these days of high compression, high temperature engines. The only sure protection against both extreme cold and extreme heat is anti-freeze of the permanent, non-boiling type. This gives the modern engine the safe high temperature range needed for efficient operation, and at the same time prevents loss of protection through boiling-away of the anti-freeze solution.

Before having the cooling system thoroughly cleaned and tightened, the A.A.A. recommends a change to a lighter oil, adjustment of carburetor to provide a richer mixture, adjustments of the ignition system, particularly the breaker points, and checking of the battery, brakes and tires.

Contrary to popular belief, September brings first freeze-up weather to nearly half the states of the Union. October practically completes the first cold-spell visitation for all parts of the country. Only six states normally experience their first freeze as late as November.

INDEPENDENCE SCHOOL NEWS

The Blue Triangle Club, which in the seventh grade divison of the Jr. Girl Reserve Club was organized Sept 20. The following officers were elected.

President, Elizabeth Moore, Vice President-Edith Shirley, Secretary-Virginia Lee Hand, Treas.-Elizabeth Dickson.

The total membership is forty-two Plans for the year are being formulated by various commitees.

SENIOR GIRL RESERVE

The Senior Girl Reserve are sponsoring the high school chapel program Wednesday, October 19th. The program will be on interpretations of Girl Reserve work.

The following girls will present the program:

Granny-Minnie V. Daugherty; Girl-Virginia Klein; Devotional-Alta Gray and Dora Trapp; Spirit of Girl Reserve-Mary Harrel; Ring Girl-Hazel Sander; Health-Wilma Rapp; Knowledge-Verna Calcough; Spirit-Elizabeth Roberts; G. R. President-Elizabeth Kannady; Music-Jo Ann Rupert; Conferences-Martha Cockrell; Sportmanship- Dorthy Rankin.

INDEPENDENCE R. 1
KENTON COUNTY

Mrs. John Pieper who fell and broke her hip several months ago, is doing nicely and feels that she will soon be able to walk again.

Several of the Ladies of this community attended the annual meeting of the Kenton Co. Home Makers, at Latonia Tuesday.

Mr. and Mrs. Joe Sweeney entertained quite a few of their relatives Sunday with a basket dinner.

Mr. and Mrs. Kirby Richardson and daughter, Helen spent Saturday evening with Mr. and Mrs. J. A. Sweeney and family.

Mr. and Mrs. Paul Damon and children visited the latters parents Mr .and Mrs. Thomas Bakers, Sunday.

Several of the friends and lelatives of this community surprised Mr. and Mrs. Clifford Coleman on last Wednesday evening with a little gathering at their home, it being their twenty-third anniversary.

Rev. S. B. Goodby held the regular services at Staffordsburg, Sunday. He and Mrs. Goodby and daughter, Anna-Bell dined with Mrs. Caroline Armstrong and son, Harry.

Mr. and Mrs. Earl Hanna had as guests Sunday Mrs. G. H. Craignyle, Mr. and Mrs. Harley Hanna, all of Latonia.

Misses Hope and Katherine Keeney had as their week-end guests, Miss Alliegordon Park of Benham, Ky

Mr and Mrs. Emil Stein, visited her mother Mrs Orville Halderman, Sunday who is quite ill.

Mr. and Mrs. George Ballanger, Jr., and Miss Hildred Ballanger visited with their parents Sunday, Mr. and Mrs. Chas Ballanger.

The Staffordsburg Homemakers Club will meet with Mrs. Lee Faulkner the first Thursday in November for an all day meeting.

TOBACCO GRADING DEMONSTRATIONS TO BE HELD OCTOBER 27-28.

According to announement from Mr. Russell Hunt, Tobacco Specialist, College of Agriculture, tobacco grading demonstrations will be held in Kenton County Thursday and Friday, October 27 and 28.

Mr. H. H. Terry, Federal Tobacco Grader, will be in charge at the meetings. Recommended practices in stripping and sorting will be shown at the demonstrations.

Demonstrations are scheduled as follows:

Thursday, October 27, 10:30 A. M. E. S. T., At farm of B. F. Stambough Old Cody Farm, Independence Station.

Thursday, October 27, 2:00 P. M., E. S. T., at S. W. Durr Farm, Green Road 3½ miles south west from Nicholson.

Friday, October 28, 10:30 A. M., E. S. T., at Jess Sebree Farm, 1½ miles south from Bracht on U. S. Route 25.

Friday, October 28, 2:00 P. M., E. S. T., at Joe K. Bridges Farm 1 mile south from Piner on Ky. Route 17.

All tobacco growers who are interested in studying grading, sorting and stripping of tobacco are invited to attend the demonstrations.

ENTERTAINS IN HONOR OF HUSBAND'S BIRTHDAY

Mrs. Russell Works entertained at her home, October 12, on Bank Lick Drive with a lovely 6 o'clock dinner in honor of her husband, Mr. Russell Works.

Cards and other games provided entertainment during the evening, which marked the birthday anniversary of Mr. Works.

Members attending were: Mr. and Mrs. John Works, Mr. and Mrs. Earl Works, Mr. and Mrs. Foster Works and two children, Mr. and Mrs. Tom Terner, Mrs. Mat Raabe, Mr. Joe Wagner, Misses Helen Spegils, Helen Durr, Mary Turner, Dorothy Works, Rachel Works, and Rogers Collins.

Through the cooperative effort of the farm bureau, 618 Idaho western ewes were placed on Larue county farms.

With flocks of record quality, arrangements are being made for Elliott county farmers to furnish eggs to hatcheries.

Bids to be opened for construction of a new $54,000 public school building at Versailles, Ky.

EYES EXAMINED—GLASSES FITTED

DR. J O. TYSON

OPTOMETRIST

18 Years Experience

806 Madison Ave., at Herzog's

Erlanger—Evenings

28 Dixie Highway

Erlanger, Kentucky

PROMPT REPAIR SERVICE

Successful drilling of a flowing oil well in Clinton conuty, Ky., reported; also two new oil wells drilled in Johnson County, Ky.

Robertson county farmers sold 14 registered rams to Greenup and Carter county farmers last month.

Independence Social, Personal

Mrs. G. K. Gregary attended the meeting of the Ky. District Y. W. C. A. Board meeting Saturday, Oct. 15th, in the Y. W. C. A. building Lexington, Ky.

Master Paul Bell has returned home after having spent about six weeks in the Childrens Hospital in Cincinnati, Ohio.

G. K. Gregory, Jr. who is a student at Ky. Wesleyan College, Winchester spent the week end with his parents.

Don't forget to help keep Girl Reserve by contributing to the Y. W. schools bycontributing to the Y. W. C. A. during Girl Reserve week. Remember the Girl Reserves are Junior Members of the Y. W. C. A.

Mrs. G. K. Gregory was a speaker at the Girl Reserve meeting at the Dixie Heights School on Tuesday, October 18th.

Independence Elementary school P.-T. A. meets Tuesday night, Oct. 18th.

Mr. V. J. Edney the Physical education director of Simon Kenton school spent Saturday in Louisville, Ky.

Mr. Henry Baker, Commercial Instructor of Simon Kenton School spent Saturday in Lexington, and witnessed the U. K.-Washington Lee football game.

Mr. and Mrs. Ed Ellis of Montpelier, Indiana, and their daughter Vialo and Miss Linder of Munice, Indiana were guests of Mr. and Mrs. J. W. Rusk Sunday afternoon.

Miss Marion Corbin spent the week-end with Dr. and Mrs. Ellis of Latonia.

Mr. and Mrs. Robert Cornelius spent Sunday with Mr. and Mrs. Marion Gibson at Sherman.

Mr. and Mrs. J. W. Rush were guests of Mr. and Mrs. Russell at Fort Mitchell Friday evening.

Don't forget the business meeting of the Independence Y. W. C. A. at the home of Mrs. Clara Flerlage on Thursday evening, Nov. 3rd. A theatre party is being planned for later in November.

Come In And See The

NEW 1939 CHEVROLET

AT OUR SHOWROOMS

SATURDAY, OCTOBER 22

New Improvements . . . New Styling . . . New Economical Operation . . . Are All Yours In The New Chevrolet.

Kenton County Motor

CHEVROLET FOR ECONOMICAL TRANSPORTATION

R. E. COLCLOUGH, Prop.

INDEPENDENCE, KENTUCKY

SAVE THAT TWINKLE

LIGHT CONDITION with I. E. S. Lamps

An I. E. S. study lamp, with 100-watt bulb in glass diffusing bowl, is ideal for the study table. Prevents eyestrain due to glare and harsh contrasts of light and shadow. $3.95.

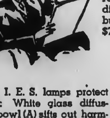

An I. E. S. floor lamp, with 100-200-300 watt bulb, provides plenty of soft, even light for easy reading. White glass diffusing bowl conceals bulb, eliminates glare. $7.95 up.

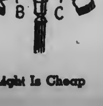

How I. E. S. lamps protect eyes: White glass diffusing bowl (A) sifts out harmful glare. White shade lining (B) reflects maximum amount of glareless light and wide angle shade (C) spreads it over broad area.

Eyes Are Priceless—Light Is Cheap

EYESTRAIN starts when children begin to use their eyes. Help young eyes develop normally and safeguard the eyes of older members of your family by Light Conditioning your home. The first step is to replace burned-out or blackened bulbs and fill empty sockets with new bulbs of the proper size and type. The next step is to see whether your present lamps and fixtures are providing enough light and light that is free from glare and harsh contrasts.

We shall be glad to measure your lighting with a Light Meter . . . show you whether you need more light for safe seeing and, if so, how to obtain it with I. E. S. lamps, shaders, diffusers and other inexpensive but highly efficient lighting equipment.

A Citizen and a Taxpayer — COMMUNITY PUBLIC SERVICE COMPANY INCORPORATED — Alert and Eager To Serve You

PREPARE for WINTER NOW!

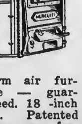

Warm air furnace — guaranteed. 18 -inch size. Patented water pan feature. Includes cap and casting.

$47.50

8-in. 24-Gauge. 45 degree Elbow Galv. 30c

8-in. 24-Gauge Galvanized Pipe Per Length 44c

Bronze Weather-stripping 100 ft. $1.98

Roll Roofing 108 sq. ft. to roll. Includes nails and cement.

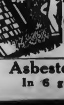

Per roll 89c

Double Coil Hot-Water Heater

Includes burner valve and mixer. An outstanding special at— $4.75

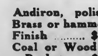

Andiron, polished Brass or hammered Finish $3.95

Coal or Wood Basket $4.69

Fire Set $3.89

Fire Screen $3.95

Asbestos Roof Coating 25c gal. In 6 gallon can

623 Madison Ave., Cov.

SAVE SUPPLY COMPANY

837 Monmouth St., Newport

News Items From Our Correspondents In Boone, Kenton, Gallatin and Grant

GLENCOE

GALLATIN COUNTY

Rev. Dunaway of Boone county will preach at the Baptist church the fourth Sunday in October.

Mrs. Belle Slaughter of Eagle Hill was the guest of Mr. and Mrs. K. C. Dorman, Sunday and greeted her many old friends here, where she spent for several years. She tells us she celebrated her 81st birthday on October 11 and all her many friends here wish her many happy returns for the day.

Mr. and Mr. Albert Collins spent Sunday with her father, Mrs. R. Poland and sister, Martha and brother, George Henry.

Mr. and Mrs. Dennis Noel have moved in the house with C. C. Grubbs.

Mr. and Mrs. Robert Snow and daughter, Marie attended the birthday celebration of Mr. Snow's mother, Sunday.

Jessie Kenny spent Sunday in Shelbyville with his brother, Mr. and Mrs. Owen Kenny.

Mr. and Mrs. Edwin Snyder spent the week-end with his parents, Mr. and Mrs. W. Snyder.

Mrs. Nannie Wilhoite of Warsaw is ill at the home of her sister, Mrs. Elzra Kenny.

Mrs. Stella Ross and Mrs. Ada Carlton and Mrs. Eliza Beach are all in the hospital. We wish them all a speedy recovery.

Others on the sick list are, Aunt Auth Noel and Uncle Bill Webster.

CONCORD

GALLATIN COUNTY

The W. M. S. met at the church last Wednesday. Thirteen members and one visitors were present, and was enjoyed by all present.

The farmers are sowing wheat and spreading limestone is this locality.

Mrs. Bernard Wilson has been ailing the past few weeks.

Mr. and Mrs. D. R. Chapman, daughter, Juanita and Mrs. Vevie Webster and sons entertained for Sunday dinner, Mr. and Mrs. Wm Ryan, Mrs. Gora Peek, Mrs. Juanita O'Neil and daughter, Peggy Ann of Louisville, Mrs. Rose McKengie of Erlanger, Mrs. Albert Stone of Verona, Mr. and Mrs. C. D. Hughes and Leroy McMillian, Mr. and Mrs. Harvey Hughes, Mr. and Mrs. Ross Chapman and Truman Lucas and in the afternoon, Mr. and Mrs. R. S. Bingham, son, Roy and Don and daughter.

Hiram English spent Saturday night in Covington visiting Tom Steward, who is on the sick list.

Mrs. R. M. Clements has gone to Warsaw for the winter to stay with her daughter and son-in-law, Mr. and Mrs. J. W. Connley.

Mrs. E. H. Mitts went to her doctor last, but is much improved at this writing.

Rev. G. N. Smith spent three evenings at the church last week teaching the Sunday School lesson on "How to Teach". All enjoyed the meetins that attended and they will take examination onthe questio he gave Saturday night.

Mr. and Mrs. W. N. Robinson called on relatives in Florence, Sunday also her uncle in Mt. Auburn.

Preaching at Concord as usual Saturday night and Sunday. A welcome is extended to all.

WATERLOO

OWEN COUNTY

Walton's truck took a load of horses to Hollywood, Florida for George Severno. Bagby and Burcham driving it thru.

Mr. and Mrs. Bert Scott and son and Rose Williamson were business callers in Erlanger Saturday afternoon.

Friends of Mrs. Mary Presser of McVille greatly mourn her passing on Friday of this week. Indeed a good woman gone.

Gerald Clore of McVille spent the week-end with Jake Brown.

Mrs. Jesse Bagby was Friday night guests of Miss Hallie Stephens.

Clifford Edwin and Sebern Scott had as their guests Saturday, Billie See, Bill Tinglenburg and brother and Eugene Purdy.

Mr. and Mrs. Lawson Brown visited Mr. and Mrs. Ernest Brown, Monday and Tuesday.

Mrs. O. W. Purdy who had been quite ill the past two weeks is slowly recovering.

Geo. Walton purchased twenty young heifers from a Cincinnati market one day last week for his farm here.

Wilber Dennison of McVille has been employed as regular clerk in Walton's store here.

Little Ruby Mallicoat is visiting her grandparents, Mr. and Mrs West Kittle of Gunpowder.

Mrs. Jesse Bagby is spending the time her husband is in Florida with her mother, Mrs. Stanley Stephens at McVille.

Mr. and Mrs. Wilbert Newhall and son, George Severno and Miss Rose Anna Williamson left Monday morning for Hollywood, Florida to spend the winter months.

The Florida party were the breakfast guests Monday morning of Mr. and Mrs. Ray Williamson.

The homemaker's curb market brought in $47 last month in one county when a wide variety of food products were sold.

Quality of much of the tobacco crop promises to be far ahead of normal. Investigation proved tobacco crops in many counties not injured by wildfire, but in Logan County, Ky., loss probably will exceed 60%.

ZION STATION

GRANT COUNTY

A large crowd attended the shower and party at the home of Mr. and Mrs. Bernard Massie, Saturday night in honor of their son, Paul and bride, who were married during the past week. Their other son, Ralph and wife of Utah are entertaining a new daughter in their home, name, Eunice Kay.

Mrs. F. H. Malone and little daughter of Louisville are visiting her sisters, Mrs. W. C Franks and Mrs. C. C. Ferrell, Rev. and Mrs. H. F. Malton are moving to Covington where he has been called for full time pastorate at the Madison Ave. Baptist Church.

The Adult Women's class, Mrs. Francis Massie, teacher held their first class meeting at the home of Mrs. Rita Gordon last Wednesday for an all day meeting. The officers for the class were elected. 12 members were present.

Mrs. G. A. Lawrence is visiting Mr. and Mrs. Ben Kells of Morgan, Ky., this week.

Mrs. Nellie Dunlap of Latonia is visiting her son Warran Dunlap, wife and little daughter.

Mrs. Lizzie Roberts is spending this week with her daughter, Mr. and Mrs. Ezra McClure and family of Burlington.

Mr. and Mrs. Calvin Points and son entertained Mr. and Mrs. Herman Carnes, Mrs. Mag McClure and daughter, Sunday.

Miss Mildred Dunlap and brother, Will, of near Stewardsville spent last Friday with Mr. and Mrs. Warren Dunlap and daughter and Mrs. Nellie Dunlap.

Mrs. Emma Sams and Mary Lawrence spent last Wednesday with K. R. Connely and family of near Elliston.

Mr. and Mrs. Johnson Pettie and children entertained Mr. and Mrs. Ben Jump and daughters, Sunday for dinner.

Several from this place attended the B. T. U. meeting held at Lexington last Friday and Saturday.

Miss Bonnie Jump entertained her school chums, Elfredia Lafferty and Marcella Lawrence last Tuesday night.

Mr. and Mrs. C. M. Ferrell and daughter, Ella Jo and Mr. and Mrs. C. C. Ferrell all spent last Friday with Mr. and Mrs. Elmer Ferrell of Sidney, Ohio.

We were certainly glad to see Edith Hendrix out to church Sunday morning after an illness of about three months.

Rev. Glosson would like for all the can fruit for the Louisville Orphans' home to be brought in Saturday and Sunday so he can take it to the home Monday as he goes back to the Seminary.

Mr. and Mrs. J. W. Montgomery entertained Sunday, Mrs. Eugene Sturgill and sons of Latonia, Mr. and Mrs. Odis Kendall and son, Mrs. C. W. Salmons and Mr. and Mrs. Chas. Schneider and son.

Mr. and Mrs. Price Webster and son, and Mr. and Mrs. J. H. Osborne and family of Williamstown were the guests of Mr. and Mrs. Everett Webster and daughter, Sunday.

Mr. and Mrs. M. J. Rex and family spent Sunday with Mr. and Mrs. Dennie Moore of Latonia.

Mr. and Mrs. Oera Collins and children were the guest of Mr. and Mrs. Lee Collins, Saturday.

Mrs. Lola Lavon and son, Mrs. Mary Webster and daughter, Mrs. Alberta Collins and Miss Evangaline Webster spent Tuesday with Mrs. Alma Atha.

Mrs. Lula Blackburn was the guests of Mr. and Mrs. K. R. Connelly and family last week.

Chas Cornell of Cincinnati visited her daughter, Miss Leona and Mr. and Mrs. W. W. Webster.

We are glad to report Mr. Will Atha's condition as greatly improved. Mr. W. Webster is on the sick list also.

OAKLAND RIDGE

GALLATIN COUNTY

Mr. and Mrs. Everett Hazelwood and son spent Sunday with Mr. and Mrs. Charles Hendren and family.

Mr. and Mrs. Charles Miller entertained Sunday Mr. and Mrs. Ira Spencer and daughter Helen of St. Bernard, Ohio, Mr. and Mrs. Howard Rogers and two sons of Sharonville, Ohio, Mr. and Mrs. Edgar Lindsay and Mrs. N. Hemingway.

Mr. Valley Easton is on the sick list.

Mr. Robert Jones spent the week-end here with his mother Mrs. Ira Jones.

Mrs. oster Miller is on our sick list.

A crowd of relatives and friends were entertained by Mr. and Mrs. Cushman Sunday. It being a surprise on Mr. Cushman.

Mrs. John Leary and son Warren, Misses Lizzie and Lou Leary spent Sunday in Indiana visiting Mr. and Mrs. M. V. Lindsay.

Sorry to learn of Mr. Orville Beach being in the hospital. We hope for his speedy recovery.

EAGLE TUNNEL

GALLATIN COUNTY

Misses Lillian, Margaret, and Maude Booz, Mr. Chester and Lester Hicks called on Miss Mary Lillard, Tuesday night.

Misses Mary Evelyn Spencer, Lillian, Margaret and Maude Booz, and Mary Lilliard, called on Misses Louise and Mary Rider Thursday night.

Mr. Charles Carlton of Covington, Ky., spent this week with his nephew Alva Hon.

Callers at the home of Mrs. Katie Gross and family, Sunday were, Mrs. May Miller and daughters, Mrs. Viola Reffett and son, Ruby Webster, Dorothy Hopper and Harold Dickerson.

Mr. Leonard Hon was a business visitor in Glencoe, Thursday.

Mr. and Mrs. Wes Hicks were shopping in Warsaw, Saturday evening.

O. B. Courtney spent Sunday with his brother, Wm. Courtney and family.

Misses Mary Evelyn Spencer, and Maude Boaz called on Misses Neille Mae Skervin and Vivian Groves, Saturday evening.

Miss Vera Lee Stone is spending from Sunday till Wednesday with Mr. and Mrs. Mitt Booz and family.

Mr. and Mrs. Everett Stone and son were visiting his daughter, Mr. and Mrs. Bronson Booz, Sunday.

Mr. and Mrs. Bronson Booz is visiting his brother, wife and family Mr. and Mrs. Chester Booz and family of near Jonesville, Ky.

Mr. and Mrs. Bronson Booz called on Mr. and Mrs. Roy Glacken and family, Saturday night.

Mr. and Mrs. John Rider visited her sister, Mrs. Jasper Davis and family at Williamston last Monday.

Miss Dorothy Hon called on Miss Margaret Booz, Sunday morning.

Miss Louise Rider called on Miss Maude Booz Sunday afternoon.

Mr. and Mrs. John Rider were shopping in Warsaw, Saturday afternoon.

Mr. and Mrs. Clive Rider and family were Sunday guests of Mr. and Mrs. Hugh Arnold in Walton.

Mr. and Mrs. Hicks had as their guest Saturday and Sunday. Mrs. Hicks parents Mr. and Mrs. Frank Hughes of Indiana.

Mr. and Mrs. Les Hon and son spent Sunday with Mr. Alva Hon and family.

VERONA

BOONE COUNTY

(Delayed)

Mr. and Mrs. Clayton Renaker of Falmouth were Sunday guests of Mr. and Mrs. W. T. Renaker.

Mrs. W. B. Cotton of Florence was visiting relatives here last week.

Mrs. Albert Stone attended a family reunion at the home of Willie Hoard of Walton, Sunday.

Mr. and Mrs. Atwood Brown and children from Louisville were guests of Mr. Brown's parents, Mr. and Mrs. Walter Brown, Saturday and Sunday.

Mrs. Mattie Hamilton of Latonia was in Verona, Friday on business and to attend a meeting of the Homemakers Club.

Mrs. Emma Alexander, Mr. and Mrs. Stanley Dawson, together with the Forest Chapmans of Walton motored to Lyndon, Ky., Sunday to visit Mr. and Mrs. Tom Cook.

Jimmie Chapman visited friends in Richmond over the week-end.

Mr. and Mrs. Clifford Myers of Covington were visiting Mr. and Mrs. J. J. Myers, Saturday night and Sunday.

Little Miss Frances Sturgeon was quite ill for several days last week. Miss Helen Roberts of Latonia visited her parents, Mr. and Mrs. J. T. Roberts, Saturday night and Sunday.

One of the social events of interest of the season was the wedding of Mary Agnes Flynn to Mr. Robert M. Hoffman, which was solemnized at the Catholic church, Saturday morning.

J. A. Harris and Charles Densler attended the stock sale at Richmond last Thursday. Mr. Harris returned with five nice gilts.

Mrs. Cecil Thorpe of Eminence is spending a few weeks with her brothers, Cloyd and Herbert Waller.

Rev. Brown filled his appointment at the Baptist church Saturday evening. But as he is engaged in a meeting as Turner"s Ridge, Rev. James Kirtley of Erlanger supplies for him Sunday. Rev. Kirtley brought two inspiring messages morning and evening—The Baptist Distinctive" and "Entrance Requirements into the School of Christ."

Mr. and Mrs. J. L. Hamilton, Mr. and Mrs. Hess Vest were in Springfield, Ky., visiting Mrs. Mattie Whitson, who is ill at the home of her neice, Mrs. Katherine Mayes.

We note with interest the announcement of the marriage of Miss Mary Hoffman to James Hedge of Covington.

Mrs. Eva Smith who was in an auto accident while visiting her son, John and family of Addyston, Ohio has returned to her home here, still suffering from bruises and some broken ribs.

Mr. and Mrs. J. S. Reffitt and son, Ray attended the funeral of Mr. Butler Myers, last Wednesday. Ray Reffitt was a pallbearer.

Mr. and Mrs. Mike Dunagen and son of Rosedale, Ky., called on Mr. and Mrs. Burt Huffman and daughter, Faye, Sunday afternoon.

Mrs. Walter Poole, Misses Agnes, Dorothy and Rosetta and Anthony Poole, Mrs. Joe Poole and daughter, Rose Marie and Jean Ann called on Mrs. J. S. Reffitt Thursday afternoon.

J. F. Morgan, Greene and Samuel B. Morgan spent Sunday with Mr. and Mrs. Marian Wells and family.

Mrs. Lulu Sayers, and Miss Wilma Jean Wills of Middletown, Ohio, spent a very pleasant weekend as guests of Mr. and Mrs. J. S. Reffitt and family.

VERONA HOMEMAKERS MEET

The October meeting of the Verona Homemakers was held at the Verona School building Friday, October 7, under the direction of Miss Mary Hood Gillaspie, Home Demonstration Agent. Sixteen members attended the all-day meeting.

The lesson of the meeting was removing old finish from furniture in preparation for a new finish to be applied at the next regular meeting which will be held Nov. 4.

A delightful covered-dish lunch was served at the noon hour.

Work to start soon on 12-room addition to the Clark county hospital, Winchester, Ky., cost to be between $11,000 and $12,000.

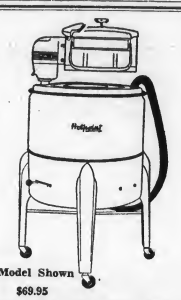

TUBES, $8.50 VALUE

BOTH FOR

$69.95

Model Shown $69.95

FOR THE NEXT FEW WEEKS TO INTRODUCE

Hotpoint Laundry Washer

WE ARE OFFERING A COMPLETE SET OF RINSE TUBS RETAIL VALUE $8.50, WITH ANY WASHER PRICED FROM $49.95 UP.

L. T. WARD O. L. WILLEFORD

W. & W. APPLIANCE SHOP

404 Dixie Highway at Garvey Avenue

ERLANGER KENTUCKY

Your Eyes Dr. Jos. B. Schnippering Optometrist

NIGHT DRIVING IS DANGEROUS—BE SURE YOUR EYES ARE CORRECT.

Jos. B. Schnippering

OPTOMETRIST AND OPTICIAN (Formerly with F. Pieper) N. W. COR. FIFE ST. AT MADISON Phone HEmlock 9700

Public Auction

SPARTA GARAGE

SPARTA, KENTUCKY

Thursday, October 27, 1938 at 1 P.M.

GARAGE TOOLS AND EQUIPMENT
AUTOMOBILE PARTS AND ACCESSORIES
TIRES AND TUBES-NEW & SECOND-HAND
ONE CHEVROLET AUTOMOBILE

Opportunity For Garage Owners, Mechanics, Owners of Autos and Second Hand Dealers To Supply Needs.

From Howard Smith Garage-W. J. Clarke Comm.

Walton Feed Mills

White Fawn Flour

Double Your Money Back Guarantee

Notice To the Taxpayers of Boone County

THE TAX BOOKS ARE NOW READY FOR THE COLLECTION OF THE STATE, COUNTY AND SCHOOL TAXES. 2% DISCOUNT IS ALLOWED ON ALL TAXES PAID BEFORE THE FIRST DAY OF NOVEMBER, 1938. THE LAST DAY OF PAYMENT BEFORE THE PENALTY IS ADDED IS FEBRUARY 28, 1939.

F. M. WALTON, Sheriff of Boone County

PUBLIC SALE

I will sell at Public Auction at my residence

One Mile East of Verona

on Verona and Bracht Road, 24 miles south of Cincinnati, Ohio, 5 miles west of U. S. No. 25, and east of U. S. No. 42 on

SATURDAY, OCT. 22

Beginning Promptly at 10 a. m. (Slow Time)

180-----HEAD OF LIVESTOCK-----180

30------HEAD OF CATTLE------30

Two 6-year-old Jersey cows with calves by side; five head of stocker steers, weight 600-lbs. each; five head of stocker heifers, bred; one good Jersey bull, 16 months old; 17 head of small cattle.

100——HEAD OF HOGS——100

These hogs were raised on this farm. They are clean and free from disease. Must be seen to be appreciated

40 head of these hogs will average 125-lbs. each; 40 gilts weight 150-lbs. each; 11 outstanding brood sows, will farrow by November 1. These sows farrowed 105 pigs May 1; 1 sow due to farrow December 25; 1 sow and seven pigs, six weeks old; 1 outstanding Duroc boar.

50——HEAD OF SHEEP——50

30 head of good stock ewes, ranging from one to five years old; 1 good Southdown Ram; 19 Southdown ewe lambs, weight 70-lbs. each.

Terms Made Known On Day of Sale

LUNCH WILL BE SERVED ON THE GROUND

R. A. Stephenson, owner

Matthew Flynn, Auctioneer J. B. Johnson, Clerk

Phone Walton 545

Advertiser's Weekly Farm and Home Section

The Farm and Home

It is better to delay fertilizing the lawn in the fall until there has been enough frost to kill the weeds and wild grasses. Use a complete, high-grade fertilizer one year, and tobacco stalks the next year.

Regular eating hours are more important for children than for adults. When they eat between meals, children often take the wrong kind of food, as well as destroy their appetite for the regular meals. Sweets between meals are especially injurious.

Proper care of the colt's feet help insure soundness and correct conformation of limbs in the nature animal. Begin shaping the feet when the colt is two to three months old, when the permanent hoof begins to develop.

Sweet potato storage requires a dry atmosphere and a constant temperature of about 50 degrees, after the curing period is over. This means that the house must be so equipped that it can be heated as well as cooled.

Sowing a small grain in disked lespedeza stubble has been widely practiced in Kentucky for many years. This practice is considered economical because it requires a minimum of labor, and the lepedeza reseeds itself.

Fall is a good time to construct terraces and dams, to fill gulleys and otherwise to arrange for the control of soil erosion. Ask a county agent for Kentucky College of Agriculture Circular No. 304, "Soil Erosion and Its Control."

Demonstrations in firing tobacco proved widely popular among Warren county farmers.

Many Knox county farmers are having their herds tested by government experts for T. B. and Bang's disease.

SPEED

in seeing is necessary to succeed in school. Your vision can be speeded up.

W : E. TAIT, O. D.
5 E. 8th St. Covington Ky

COVINGTON CYCLE SERVICE
—We Repair All Makes of Wheel Goods—
WE SELL NEW & USED BICYCLES
31 E. 5th St. Covington, Ky.
Larry Blank HEm. 2413-J

WHY BE
HARD of HEARING
WHEN YOU CAN
HEAR AGAIN
WITH THE NEW LIFETIME GUARANTEED
ACCOUSTICON
(Made by Dictograph)
THE NATURAL AID TO HEARING

Free Demonstration In Your Home—Phone Dora Crutcher Ind. 289

WRITE OR FREE BOOKLET
ACCOUSTICON INSTITUTE
OF CINCINNATI
1023 Provident Bank Bldg., 7th and Vine
MAIN 4369 GUY F. ROWLETT, MGR.

DAINTY ACCESSORIES MAKE LOVELY GIFTS

Handkerchief Edgings

Dainty edgings give a delightful feminine air to handkerchiefs. Crochet these interesting new designs with tatting cotton, or mercerized crochet cotton, and make presents of them for all your favorite friends. They're simple to do, and, of course, make beautiful gifts. Directions may be obtained by sending a stamped, self-addressed envelope with an additional three cents stamps, enclosing this clipping to THE CROCHET BUREAU of The Walton Advertiser, Walton, Ky., and specify design No. 8112.

FIVE-IN-ONE RECIPE WORKS MAGIC IN CAKE BAKING

Standard Formula Is Easy to Vary Says Cooking Expert

By Marie Gibson
Courier-Journal Food Editor

Wise housewives are adopting the plan of developing a few "standard recipes" in their kitchen—recipes which can be varied, yet which are always dependable.

If you're making the cake for a party, you might try dainty cup cakes. Ice some with chocolate, some with white and some with butterscotch frosting. Chop nuts for the topping of the chocolate ones, add a cherry for a highlight on the white ones and dip some of them in colored toasted cocoanut.

A nut cake may be made from this recipe by simply adding one cup of chopped nuts to the batter. And have you ever tried grated orange rind as a flavoring for such a cake?

Magic Cake

One-half cup triple-creamed shortening, one-half teaspoon salt, one teaspoon vanilla, one cup sugar, two eggs, unbeaten, two and one-half teaspoons baking powder, two cups sifted flour, three-fourths cup milk.

Combine shortening, salt and vanilla. Add sugar gradually and cream until light and fluffy. Add eggs, one at a time, beating thoroughly after each addition.

Add baking powder to flour and sift three times. Add small amounts of flour to creamed mixture, alternately with milk, mixing after each addition, until smooth. Pour batter into two eight-inch greased layer pans. Bake in moderately hot oven (275 degrees Fahrenheit) twenty-five minutes.

Spread chocolate frosting between layers and on top and sides of cake.

Loaf Cake—Bake in greased 10x10x2-inch pan in moderate oven (350 degrees Fahrenheit) forty minutes.

Cup Cakes—Bake in greased cup-cake pans in hot oven (425 degrees Fahrenheit) twenty minutes. Makes two dozen small cakes.

Spanish Cake—Add one teaspoon cinnamon in creaming shortening with sugar.

Nut Cake—Add one cup chopped nuts with last quarter of flour and bake in greased 10x10x2-inch pan in moderate oven (350 degrees Fahrenheit) forty minutes, or until done.

Chocolate Frosting

Two tablespoons shortening, one tablespoon butter, three ounces chocolate, five tablespoons hot milk, one and one-half cups sifted confectioners' sugar, one-half teaspoon vanilla, one-quarter teaspoon salt.

Melt shortening, butter and chocolate together over hot water. Pour hot milk over sugar and stir until sugar is dissolved. Add vanilla and salt. Add chocolate mixture and beat until smooth and thick enough to spread. Makes enough frosting to cover tops and sides of two eight-inch layers.

Here is another cake recipe which can be varied to suit your taste. This cake is especially nice when baked in a loaf pan, cut into squares and decorated with colored candy.

Novelty Squares

Two cups sifted cake flour, two teaspoons double-acting baking powder, one-half teaspoon salt, two-thirds cup butter or other shortening, two cups granulated sugar, six eggs, well beaten, four tablespoons milk, one teaspoon vanilla.

Sift flour once. Measure. Add the baking powder and salt and sift together three times. Cream butter thoroughly. Add sugar gradually and cream together until light and fluffy. Add eggs and beat well. Add flour alternately with milk, a small amount at a time, beating after each addition until smooth. Add vanilla. Bake in a greased pan in a moderate oven (350 degrees Fahrenheit) for thirty-five minutes, or until done. Cut into two and a half-inch squares and decorate with colored candy. May also be served plain, sprinkled with powdered sugar. Makes approximately fifteen squares.

Seven-Minute Frosting

Three egg whites, unbeaten, two and one-fourth cups granulated sugar, seven tablespoons water, two and one-fourth teaspoons light corn syrup, one and one-half teaspoons vanilla.

Combine egg whites, sugar, water and corn syrup in top of double boiler, beating with rotary egg beater until thoroughly mixed. Place over rapidly boiling water. Beat constantly with a rotary egg beater, and cool for seven minutes, or until frosting will stand in peaks. Remove from boiling water. Add vanilla, and beat until thick enough to spread.

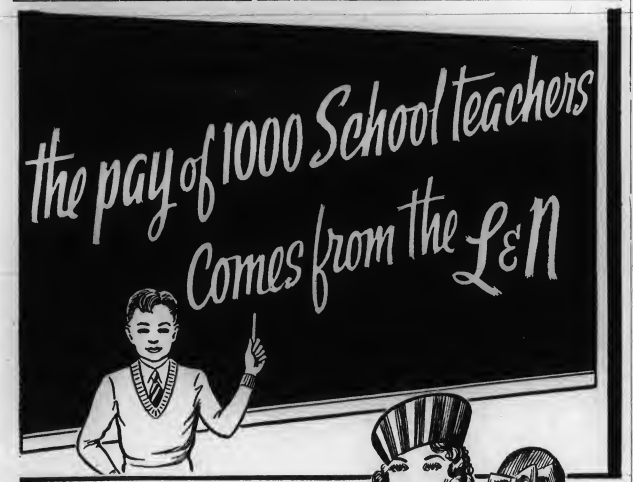

THIS MAY seem like a new idea to you, but it is an old story to the railroads. Each year the tax gatherer collects enough money from the L. & N. Railroad to help materially in maintaining your city, county and state government. Last year in the 13 states served by the road the total amount of property taxes paid was nearly four and a half million dollars. Of this amount about two million dollars went to support public schools.

At an average cost of $50 per pupil it is evident that the entire public cost of educating 40,000 children came from L. & N. taxes. One item of this cost is the salaries of at least 1000 teachers needed to tutor that many children.

All the railroads together pay taxes of nearly a million dollars a day. The portion of these taxes that go for school purposes is sufficient to pay for the schooling of over a million and a half children each year.

This is one very important reason why you should want to see the railroads prosper under private management. Under Government ownership the railroads would pay no taxes.

Although the railroads are today delivering the finest transportation service in their history, their future is being greatly handicapped by conditions over which they have no control. They need a different national policy. They need the help of a sensible program that will give them greater freedom in pricing and handling the only product they have to sell—transportation—a plan that will enable them to work out their own salvation under reasonable regulation and equal conditions as to competition.

The railroads have prepared such a program. You will find this entire program interesting. It gives a concise and clear-cut presentation of the needs of the most essential transportation industry in this country. Send for your copy today.

LOUISVILLE & NASHVILLE RAILROAD

Improved Uniform International SUNDAY SCHOOL

-:- LESSON -:-

By HAROLD L. LUNDQUIST, D. D.
Dean of The Moody Bible Institute of Chicago.
© Western Newspaper Union.

Lesson for October 23

OUR DAY OF REST

LESSON TEXT—Exodus 20:8-11; Luke 13:10-17.
GOLDEN TEXT—Remember the Sabbath day, to keep it holy.—Exodus 20:8.

Rest—how full of meaning that little word is when we recall that it means quiet for the struggling one, calm for the troubled, repose for the weary, tranquillity for the disturbed, cessation of labor for the worn-out one. God in His infinite wisdom saw that without rest man would soon destroy himself, and He made provision for one day in seven when labor should cease and man should be free for that re-creation of soul and body which should fit him for the labor of the week. Men in their greed have coveted the time God gave for rest and have used it for themselves, and the ragged nerves and broken bodies, to say nothing of the impoverished spirits of our day, testify that it can be done only at our peril.

Our study centers around Scripture passages which have to do with the Jewish Sabbath, but since it was essentially a day of rest, and afforded an opportunity for the worship of God, the principles surrounding it are applicable to our day of rest—the first day of the week, the Lord's Day.

I. Why We Keep a Day of Rest (Exod. 20:8-11).

1. God commanded that there should be a day of rest—one out of seven—and that should be sufficient to cause His people to "remember" the day "to keep it holy." It is cause for grave concern that Sunday has become a day of swimming, hiking, auto-driving, golfing, and one might go on with the list almost indefinitely. Many men or women who have had built into their own characters the stalwart virtues nurtured by family attendance at the house of God, have not only forgotten their own need and responsibility but are destroying every vestige of interest in divine worship in the hearts of their children. It is serious business to go astray oneself, but infinitely more serious to mislead one's own children.

Notice that the day of rest was to be not only for the family but also for servants and for visitors. The employer who operates his factory or office on Sunday violates this commandment. Note also that the man who is to rest on the seventh day is supposed to work on the six days. Some folk neglect to do both.

2. God's command is strengthened by the divine example (v. 11). We are not able to do all things that God does, but here we are privileged to follow His example.

II. How We Keep the Day of Rest (Luke 13:10-17).

The incident recorded by Luke does not give us an exhaustive list of things to be done with our day of rest, but it is interesting to note that our Lord was

1. In the house of God (v. 10). Jesus was in the synagogue. The distinguished apostle Paul never became too great or too good to attend divine worship. We all need to go to church (if it is at all possible for us to do so) to fellowship with others in the things of Christ. Let us have a revival of church attendance, and not only on Sunday mornings, but also on Sunday night and for midweek prayer meeting.

2. Alert to the needs of others (vv. 11, 12). It is not indicated that the woman asked to be healed. Jesus saw her need and met it. We can not do what he did, but there are needs that we can meet if we are but alert to see them and willing to help.

3. Active in service (v. 13). In spite of the criticism which He knew would come from the lazy and helpless standers-by, Jesus did the work of God. We may glorify God by being ready—yes anxious—to serve in the church. Our daily work is set aside on the Lord's Day not that we should be indolent, but that we should be free to do the Lord's work.

4. Contending for the faith (vv. 14-17). Jesus met the unjust criticism (which, by the way, was leveled at the poor woman because the critic feared Jesus) by a masterly appeal to the law of the Pharisees (vv. 15, 16). But He did more than that, for He ably defended the rights of humanity as superior to the formalities of man-made law. The law is always supreme until the Lawgiver comes, and no law can hinder Him by its letter, as He fulfills its spirit.

We may not speak as Jesus did, that is to declare what the law is, but we may in His name, and by His grace and power declare the full counsel of God, defend it against its critics and withstand those who while bearing the name of Christian leaders only hinder the work of Christ (compare III John 9, 10). For such service we need His guidance, His wisdom, His power, and His grace.

THE WOMAN WHO KNOWS—

Knows that a book should never be bent backward to keep it open. That weakens the back strap so that the leaves will fall out. Use a book mark or put a small weight on one corner of the book to keep it open.

Knows that if dried fruits are heated in the oven before they are added to the batter for cakes they will be distributed more evenly.

Knows that an old salt or pepper shaker may be used for sprinkling sugar over cookies.

Knows that confectioners' sugar instead of granulated sugar in cake batter sometimes makes a finer texture in the cake.

Knows that wine stains should be covered with salt moistened with cold water. When the stain has dried rinse it in cold water then wash in the usual manner with mild soap suds and warm water.

Knows that a slow oven is one with a temperature between 250 degrees F. and 300 degrees F.

FREE!

Estimates on Radio Repairs at 505 Scott Blvd., Covington, Ky., Hemlock 1121.

W. M. STEPHENSON,
Radio Specialist.

Gas Gas All Time

Mrs. Jas. Filier says: "Gas on my stomach was so bad I couldn't eat or sleep. Gas even pressed on my heart. Adlerika brought me quick relief. Now, I eat as I wish, sleep fine, never felt better."

ADLERIKA
JONES' DRUG STORE
Walton, Kentucky

LINOLEUM

LARGE SELECTION —:— BEAUTIFUL PATTERNS

ARMSTRONG'S Floor Covering ..... 29c yd.
WINDOW SHADES . . . . . ALL SIZES

RUGS—
Large Selection 2.95

738 MADISON
COVINGTON, KY.
HEmlock 9313

6th AND YORK
NEWPORT, KY.
SOuth 4805

RELIABLE MONUMENT CO.

912 Madison — Covington 11th & Lowell — Newport

SAVE 25 to 40%

See the stone you buy; hunderds to select from. We are the only authorized dealers in northern Kentucky for the genuine ROCK OF AGES memorials. The seal of security is etched on every ROCK OF AGES stone sold by this company.

Ask About Our Deferred Payment Plan
Northern Kentucky's Largest Monument Erectors

SALES Ford SERVICE

LATONIA MOTOR CO.

EDGAR HANAUER

ALL MAKES OF USED CARS

3820 Winston Ave., Latonia, Ky.

BEAUTY SPECIALS

For Sept. and October

$5 MELOTONE WAVE for $3.00

CHILDREN'S PERMANENTS
$2.00

I SPECIALIZE IN THE CARE OF CHILDRENS HAIR

MY OWN SPECIAL AT $2.50

Powder Puff Beauty Shop

Operated by Edna Stamler
—13 Years Experience—
78 South Main St. -:- Walton ,Ky.

Now You'll See Something!

THE NEW CHEVROLET FOR 1939

On Display At Our Showrooms

SATURDAY, OCTOBER 22nd.

BILL COLLINS CHEVROLET INCORPORATED

Goodridge Drive and Dixie Highway Florence, Kentucky

THE NEW

JAMES THEATRE

Walton, Kentucky

The Show Place of Northern Kentucky

ALL STAR CAST
in
"GIRLS FOR SALE"
FRIDAY, OCTOBER 21st
ONE SHOW AT 7:30 ADMISSION—ADULTS 30c
NO CHILDREN UNDER 16 ALLOWED

GEORGE RAFT AND DOROTHY LAMOUR
in
"SPAWN OF THE NORTH"
with
H. FONDA AND A. TAMIROFF
SATURDAY, OCTOBER 22nd
SHOWS AT 6:45 AND 8:30 ADMISSION 10c AND 30c

WARNER BAXTER AND MARJORIE WEAVER
in
"I'LL GIVE A MILLION"
with
JEAN HERSHOLT AND PETER LORRE
SUNDAY, OCTOBER 23rd
SPECIAL MATINEE PRICE 15c AT 2:30
ONE EVENING SHOW AT 7:30 ADMISSION 10c AND 30c

THE BIGGEST FAMILY BARGAIN YOU EVER ATTENDED
DON'T MISS IT
"SPEED TO BURN"
with
WITH LYNN BARI AND MICHAEL WHALEN
Also fourth chapter of serial—Flash Gordon's trip to Mars
MONDAY, OCTOBER 24th
Two shows at 6:45 and 8:30 Admission only 10c for all

ANOTHER BIG BARGAIN NIGHT
"PRISON BREAK"
with
BARTON MAC LANE-GLENDA FARRELL-CONSTANCE MOORE-ROBERT WILCOX
TUESDAY, OCTOBER 25th
ONE SHOW AT 7:30 ADMISSION ONLY 10 FOR ALL

WE DARE YOU TO SEE!
"Dracula and Frankenstein"
STARRING BELA LUGOI AND KAROFF
THE HORROR BOYS—THE DOUBLE HORROR SHOW OF THE CENTURY
CAN YOU TAKE IT?
WEDNESDAY & THURSDAY NIGHTS
OCTOBER 26TH AND 27TH
ONE SHOW AT 7:30 ADMISSION ONLY 10c FOR ALL

TO OPERATE SERVICE STATION NEAR OWENTON

W. B. Cotton, ex-sheriff of Boone county, and at present operator of the Standard Oil service station at Florence will take charge of a service station and restaurant on the Taft highway near Owenton about November 1. The new location is about 20 miles west of Dry Ridge.

Mr. Cotton extends an invitation to his many friends to visit him when out driving.

NAPOLEON 4-H CLUB HOLDS MEETING FRIDAY

The Napoleon 4-H club met Friday night at the home of Mr. and Mrs. Clive Rider. Members present were: Dorsie and Alberta Miller, Willie Bell Coates, Ralph Odor, Jimmy Rider, Whitney Amos Gross; leaders, co-agent, Mrs. Wm Straw, Miss Mary Turley and Miss Victoria Rider; visitors, Mrs. Wm. Straw, Mrs. May Miller, Mrs. Katie Gross, Miss Evelyn Price, Oswald Price, Wilma Lee Noel Everette J. Rider, Glenna Miller and Miss Gaynelle Gross, who led the singing and the host and hostess, Mr. and Mrs. Clive Rider.

Mr. Straw showed three reels of moving pictures of the progress of 4-H club work which was very interesting.

Offcers were elected for next years work. Refrêshments of doughnuts, hot chocolate and marshmallows were served. Next meeting to be at the home of Willie Bell Coates, Wednesday night, November 9, at Napoleon.

ERLANGER ROTARY CLUB FAVORS PATROL

The Erlanger Rotary Club indorsed the activity of the school boy patrol as a traffic safety aid at the meeting held recently at Lloyd High School. In a resolution adopted, members of the club seeks the aid of the newspapers, the State Highway Department, the state highway patrol and the towns of Elsmere and Erlanger on behalf of the school boy patrol.

The following resolution was adopted: "The Erlanger Rotary Club indorses the movement of the school boy patrol to curb speeding on the Dixie Highway through the congested districts and school areas of the towns of Erlanger and Elsmere and asks that the newspapers, the State Highway Department, the county highway patrol and the town of Erlanger and Elsmere lend their support to this cause."

A round-table discussion was held at the meeting which was presided over by R. D. Martin.

HONORED AT KENTUCKY WESLEYAN COLLEGE

Miss Elizabeth Brown, daughter of Mr. and Mrs. W. C. Brown of Crittenden, Ky., and member of the Senior Class of Kentucky Wesleyan College, has been appointed to membership on the Christian Student Council. Miss Brown is President of the Y. W. C. A., a member of the Booster Club, Chi Upsilon Chi Sorority, and Alpha Psi Omega Dramatic Fraternity and Miss Brown is also Snapshot editor for the Porphyrian the annual student Publication for 1938-39.

SENATOR BARKLEY SPEAKS

(Continued from page one

During the rally Miller read a telegram from Gov. A. B. Chandler expressing his regrets at not being able to be present and reiterating his pledge of "active support of all our party's nominees."

"I shall soon be on the firing line," Chandler's telegram concluded.

Senator Barkley termed Governmental reorganization, the plight of the railroads and unemployment the major problems facing the next Congress. He added:

District and county chairman included in the Fifth District were: Boone— Hubert Conner, Burlington, Newport; Carroll—L. O. Harris, Carrollton.; Gallatin—H. C. Records, Sparta; Grant—August Threlkeld, Corinth; Kenton—Carl Kiger, Covington; Oldham—H. Ballard Clark, La Grange; Pendleton—Charles E. Ashcraft, Falmouth; Trimble—J. C. Cantrell, Sr., Bedford.

In connection with the campaign, Shackelford Miller, Jr., Barkley's State manager announced that Frederick A. Wallis had accepted chairmanship of the finance committee.

CARD OF THANKS

We wish to thank all friends and neighbors who so generously extended their assistance and sympathy during the illness and death of our husband and father

WILLIAM HENRY SNOW

We express especial appreciation to Dr. Geo. R. Coe for his faithful medical care, to Chambers and Grubbs for their splendid attention to funeral arrangements, to Reverend R. A. Johnson for his consoling words, to those who brought comfort in song, to those who dug the grave, and to those who sent floral pieces.

Classified Ads

The Classified Ads. are Absolutely PAYABLE IN ADVANCE.
Ads in this column, 2 cents per word, first insertion; each additional insertion, 1 cent per word. Minimum charge 25 cents. Lost and found free.

FOR SALE

HELM'S HEALTHIER CHICKS—Immediate delivery — officially blood tested Government approved. Order 1939 chicks now—save 10%—20 years Egg Contest Winners Highest liveability 1937 Contests. Instructive Bulletins. Illinois Hatchery, Paducah, Ky. 50june 39

FOR SALE—Big Jersey Cow and Calf. Rich milk and plenty. Can use good work mare or mule. Some shoats, panel delivery or "pick-up" Ira Aylor, Walton, Ky. 52p.

FOR SALE—Coal heaters, $3.00 up; Circulating heaters, $10.00 up; Cook stoves, ranges $5.00 up. All kinds of storage goods. H. Beck Furniture Company, 226-228 Pike St., Covington, Ky. 49tfv

1. False. The American Medical Association was organized in Philadelphia during the year 1847.

SPECIAL—For a few days only Free a $39.50 G. E. table model radio with a Hotpoint G. E. Refrigerator. Full 5.2 cubic size, priced at $164.95. This is a new refrigerator, 1938 model. Use our convenient time payment plan. W. & W. Appliance Shop, 400 Dixie highway, Phone Florence 104, Erlanger, Ky. 52tc.

FOR SALE—Portable Continental motor power unit for buzz-saw, etc., new battery and in first-class condition. Sow and pigs, shoats, buff rock pullets and cockrels, 30x3½tires, straw, and shot guns. John W. Conrad, 32 Edwards ave., Walton. 521tp.

2. True. The official opening was on that day.

FOR SALE—80 head good quality Readnour and Elliott. Call Ind. Hereford heifers at Nicholson. 482 or Walton 772. 51-2tp.

FOR SALE—Four two-horse sleds and one-horse sled. Calvin Cress, Burlington, Ky. 521tp

3. True. Jonas Bronck bought the "Bronx" from the Indians in 1639.

FOR SALE—About four acres, one-half miles from Walton on Verona road. Five room house, barn and outbuildings. E. L. Goodridge, Walton. 521tp

FOR SALE—Young registered Jersey bull. Henry B. Sleet, Union, Ky., Route 1. 52-3tp

4. True. The National League was established in Louisville in 1879.

FOR SALE—11 Head good ewes, David Houston, Richwood, Ky. 52p.

FOR SALE—20 head of horses, mules and fresh cows. 2 miles from Florence on the Burlington pike. Ralph Jones, Florence. 52tp

5. Also true. The first money order system of the United States was set in operation on Tuesday, Nov. 1, 1864.

FOR SALE—5-room circulating heater, used three months. Like new. Mrs. John Worthington, Verona, Ky.. 51-2tp

FOR SALE—One used Kelvinator, 3 year factory guarantee. Cheap, DeMoisey Electric Shop, Walton.

6. False. It was opened on Sunday, April 17, 1933.

FOR SALE—Team mules, three-year old, well broke. Two Belgium mares, 2 and 4-year old. Five registered heifers, to be fresh soon. A. C. Johnson, Walton, K. 52-2p

FOR SALE—Buggy and harness, cream separator, and sidesaddle. Mrs. O. C. Jones, Walton, Route 51-2tp.

7. True, although the America spelling is Prague.

FOR SALE—Two farm mares, in foal; one two-year-old sorrel gelding. Albert List, on Dudley Pike, Kenton County 51tp

FOR SALE—5-room circulating heater, used three months. Like new. Mrs. John Worthington, Verona, Ky. 51-2tp

8. True. Boris III is (this week at least) King of Bulgaria.

FOR RENT

FOR RENT—Heated Garage. 78 South Main Street. Edna Stamler Phone 682. tf.

9. False. The population is in excess of 370,691,174.

FOR RENT—Apartment. Apply at 77 S. Main Street, Walton.

WANTED POSITION

WANTED—Work by day with team. Call Walton 593. 51-2tp

WANTED

WANTED—Drop-leaf table. 27 to 32 inches long. Phone 32. Mrs. Evelyn Collins, Walton. 521tp.

10 False. The Republic of Aandorra is in the valley of the Pyrenees and is under French suzweainity.

CLEARANCE SALE

ROLL ROOFING
3 Ply -55 lbs.- Includes Nails and Cement 108 sq. ft. to the roll.
THIS WEEK ONLY
$1.00

Reg. $2.25 HOUSE PAINT—Guaranteed-Gal. Inside and outside——All colors $1.45

Reg. 1.50 Red Roof and Barn PAINT-Heavy-Gal. Covers 500 Sq. ft. $1.00

PURE ASPHALT & ASBESTOS ROOF COATING 6 gal. kits, per gal. Will prevent leaks. Reg. 50c val. 25c

100% PURE LINSEED OIL—Gal. 75c

GUM TURPENTINE In your Container—gal. 35c

PUTTY PER LB. 5c

GORDON'S
264 PIKE ST. at 9th
COVINGTON KENTUCKY

Universary of Ky. Library

FINES OF $20 TO $100. FOR CUTTING, ... PAPERS OR PERIODICALS BELONGING TO PUBLIC LIBRARIES. Ky. Statutes, ... 1264

WALTON ADVERTISER

"NORTHERN KENTUCKY'S LEADING WEEKLY NEWSPAPER"

Devoted To the Best Interests of Boone, Kenton, Gallatin and Grant Counties—Consolidated With the Kenton-Campbell Courier

Subscription $1.50 Per Year In Advance | Walton, Kentucky, Thursday, October 27, 1938 | Volume 24, Number 1

State and National Business Showing Renewed Vigor

The national business machine moved along at a somewhat accelerated tempo during the past week, according to reports to the Department of Commerce from 36 key cities, just received by its Louisville District Office. The high spot of the week was the strengthening of industrial lines following the set-up in motor industry production schedules, though as a whole, prospects for the future were brighter than the actual volume of present orders. Retail trade was again the laggard, due, according to reports, to unseasonably high temperatures, rath- than lack of consumer interest or lowered buying power. The statement frequently was made that the advent of cooler weather doubtless would stimulate purchases of Fall and Winter merchandise. The temporary slowing down in retail trade again adversely affected wholesale replacement orders, but this segment continued its general moderate advance. Prices were fairly firm and some increase in staple goods commitments was noted.

Louisville reported that department store sales increased sharply to level slightly above year ago. wholesale dry goods lines expanded slightly. Furniture manufacturers reported some advance in sales and operating rates. Industry, as a whole, quickened.

Strike of 400 workers at Henderson, Ky., dress factory, over proposed 10 per cent pay cut.

Southeastern Indiana employment office reported payroll increase of 6.3 per cent since August 15.

Kentucky employment services reported placements for past week, 482, decrease of 8.8 per cent from preceding week.

Louisville bank clearing decreased 7 per cent from the same week year ago.

Conditions in Kentucky indicated good corn crop, unusually heavy hay crop, and generally good crop conditions except for dark fired and dark air cured types of tobacco which were severely damaged by excessive rains. Burley tobacco, as a whole, in the State promised good production.

Contracts for $396,700 and $779,000 awarded for construction of brdige over Ohio River to connect Rockport, Indiana, and Owensboro, Kentucky.

Federal Government, in conjunction with C. & O. Railroad and State Highway Department, will spend appriximately $200,000 to build under pass at Coal Haven, Ky.

Confederate Home property of Pewee Valley was sold to the Rural Educational Association of Kentucky the purchase price beinb $8,750.

Theater building in Ashland, Ky., sold, price understood to be $68,000.

Work to start on $15,000 garage and office building in Mt. Sterling, Ky.

Bid of $70,540 accepted for construction ofnew county high school struction of new county high school

PWA grant of $19,636 announced ward construction of $60,000 water system in Albany, Ky.

EYESTRAIN MARS' Beauty

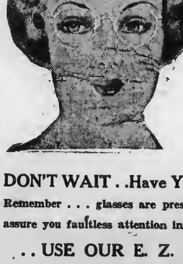

Glasses Banish Ugly Wrinkles

Squinting detracts beauty and this is but one indication of defective eyesight. New smart glasses are highly attractive.

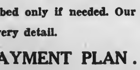

DON'T WAIT . .Have Your Eyes Examined Today

Remember . . . glasses are prescribed only if needed. Our office assure you faultless attention in every detail.

. . USE OUR E. Z. PAYMENT PLAN . .

DR. H. C. ARNZ
with
MOTCH
Jeweler
613 MADISON AVE. COVINGTON, KY.
Established 1857

Boone Tobacco Growers Complete 1938 Marketing Data Sheets

AAA Allotment Cards Due Weed Farmers

One thousand ninety-seven Boone Couty farmers are scheduled to complete AAA tobacco marketing data sheets in preparation for the 1938 marketing allotment cards, according to H. R. Forkner, County Agent. The data sheets forms must be submitted to the State Office not later than Saturday, October 29. All growers who have not filed their tobacco marketing data information are urged to do so not later than Friday.

The AAA marketing quotas Act sets up 350,000,000 pounds of the 1938 Burley tobacco to be marketed. An additional reserve of 2 per cent or 7,000,000 pounds is set up to adjust unequitable allotments among growers. The total alotment is divided among all producers of Burley tobacco with each county receiving a porportional share of the allotment based on the production sales of growers during the past three years. Growers who fail to file their allotment application in time will put the county to a disadvantage in securing a just proportion of the marketing allotment and in turn will delay the receiving of their allotment cards before the marketing season opens. All tobacco growers whether town lot or ACP Cooperators or not should file application immediately if they have not already field same. Applications should be filed at the county Agents Office in Burlington.

PARCEL POST SILVER JUBILEE IN NOVEMBER

The month of November has been set aside to observe the Silver Jubilee of the establisment of porcel post service by the United States Postal Service, with the local office under Omer Cleek, Walton postmaster, cooperating.

Every citizen of Boone county should cooperate with the Post Office Department in making the month, by sending all the parcels that should have been sent before, the ones to be sent know and the ones that should be sent in the future, during this month.

WALTON METHODIST CHURCH

Services will be held at the Walton Methodist Church Sunday at 11:00 a. m. with Rev. D. E. Bedinger, preaching and again at 7:00 p. m. with Rev. John E. Roberts bringing the message. Church School at 9:45 with Clifford Pruett in charge. You are cordially invited to all these services.

Five Injured In Head-On Crash

Five persons were injured, two seriously, when automobiles in which they were riding collided head-on Sunday night on Highway No. 42 near Beaver, Boone County. The injured were taken to St. Elizabeth hospital, Covington.

Mrs. Dora Brunken, 34, years old, Rural Route No. 4, Hamilton, Ohio, suffered left arm and leg fractures and severe cuts and bruises on the face and legs. Her daughter, Inge Brunken, 10, suffered fractures of both legs and head injuries.

Another daughter, Elizabeth Brunken, 9, escaped with minor bruises on the body. Fred Thomer, 44, 435 Millville Avenue, Hamilton, driver of the car, recieved chest injuries and cuts on the face.

Emerson Afterkirk, 24, soldier, stationed at Fort Thomas, driver of the other car, suffered cuts and bruises on the face and body. After treatment at St. Elizabeth Hospital, he was removed to the Fort Thomas Army Post Hospital.

Thomer said he was driving south on the highway when the car driven north by Afterkirk swerved. The machines crashed head-on. Both were demolished, blocking traffic on the highway for more than an hour.

The injured were taken to the hospital in an ambulance owned by Chambers and Grubbs. State Patrolman Nicholas Winterberg preceded the ambulance on his motorcycle, clearing the way through heavy Sunday afternoon traffic.

Walton Chosen for 23rd Convention

More than 200 clubwomen attended the 22nd annual convention of the Fifth District Kentucky Federation of Women's Club at the Trinity M. E. Church, Latonia, all day Wednesday, which was presided over by Mrs. John Shepard, governor.

Mrs. Frank Connelly of Warsaw, Ky., was elected vice governor, and Mrs. John Bower, Ft. Thomas, was selected recording secretary.

The presentation of the following resolution by the Williamstown Woman's Club was adopted: "Resolved, that the Fifth District Women's Clubs protest the intervention of government agencies in political elctions and advocate the administration of all such agencies by nonpartisan boards whose personel shall be oppointed for a term of office free from coercion from executive power."

The invitation by the Walton Woman's Literary Club to hold the convention in that city next year was accepted.

Those representing the Walton Woman's Literary Club, Mrs. John Vest, Mrs. C. W. Ransler, Mrs. Sam B. Sleet, Mrs. J. E. McCabe, Mrs. J. M. Erwin, Mrs. J. B. Conrad, Mrs. John Best, Mrs. Pearl Johnson and Mrs. Ora Fry.

INDEPENDENCE LADY DIES THURSDAY

Services for Mrs Allie Miller, 51, wife of Frank E. Miller, Independence, who died Thursday at her home on the LLL Highway, were held Saturday, 2:30 at the Banklick Christian Church, Happy Hollow. Burial was in the Independence Cemetery. Allison & Rose, Covington funeral directors, were in charge of arrangements.

Besides her husband, Mrs. Miller is survived by a daughter Mrs. Lillie Scott; one son, William J. Miller; a brother, Stanley Fisk, and her father, William Fisk.

Congratulations . . .

POPULAR GROVE—Mr. and Mrs. John Davis are the proud parents of a daughter, Hazel Marie, born October 3.

JONESVILLE—Born to Mr. and Mrs. Ira C. Mason, a seven pound daughter, October 18, named Norma Marie.

STAFFORDSBURG—Mr. and Mrs. Elva Piper are rejoicing over the birth of a son on Thursday, October 20th.

SOUTH FORK—Idah Rose is the name chosen for thenewly-arrived daughter of Mr. and Mrs. Bert Clayton.

SOUTH FORK—Mr. and Mrs. Floyd Densler are proud parents of a daughter, Catherine Grey.

SOUTH FORK—Born to Mr. and Mrs. Ralph Reasor, a son named Cecil Ray.

Twenty-Four Years Old This Issue

Today, with this issue of the Walton Advertiser, we enter upon our twenty-fourth year of continuous service as a community institution. Established by Roy Stamler in 1914, James Wallace later joined him in continuing this publication until the Master ended their work early this year.

Founded with little thought that the paper would ever grow to its present-day size and coverage, Stamler and Wallace guided its course over twenty-three years. After their sudden demise, James Henry Jump purchased the Advertiser and continues as its publisher, and with the assistance of Bob Darling, Editor and Business Manager, it is our aspiration to carry on the higher accomplishments. With your support the Advertiser hopes fulfill its purpose as a criterion of Walton and our neighbors on all sides.

Rotary Club to Hold Organization Meeting Thursday Night at 7

Dinner Meeting Will Be Held at Local Restaurant

The organization meeting of the proposed Walton Rotary Club will be held Thursday evening at 7:00 p. m. (slow time) at Stephen's Restaurant. At present about fifteen of the local business men have indicated their desire to become charter members of the group.

R. C. McNay, secretary of the Rotary Club of Erlanger, will be one of the principle speakers. He will outline the activities and aims of the Rotary International. Interested business men are invited to attend.

Local Chevrolet Garage Sold Tuesday

The Vest Chevrolet Company was sold Tuesday by Hess Vest to Cecil Davis, member of the firm of Walton & Readnour, and possession was given Wednesday morning. The Chevrolet garage has bee operated here for a number of years, and the new owner plans to make the agency one of the most popular in Boone County.

The name of the company has been changed to the Davis Chevrolta Company.

Mr. Davis stated that he expects to carry a complete stock of Firestone tires, Gulf Gasoline and products, and to maintain an efficient staff of Mechanics in the repair department. The phone number is Walton 95.

His many friends in Walton extend their best wishes on his new business undertaking.

EVANGELISTIC MEET AT FLORENCE CHURCH

A series of evangelistic services are to be conducted in the Methodist Church, Florence, Ky., beginning, Sunday, October 30. Rev. James Bruton Kendall, general evangelist of Lexington, Ky., will assist the pastor, Rev. R. R. Rose, in the preaching Reverend Kendall is of wide experience in the evangelistic field, having conducted many successful revivals throughout the country. He has the reputation of being a powerful and effective speaker. He has held many union meetings in tabernacle and other large places of assemly.

The music wil be in charge of the pastor. Mrs. Virgil Grayson is the pianist.

The public is cordially invited to all services which will begin Sunday morning at 11 o'clock, fast time, and will be held each evening at 7:30. Prayer meetings at the church at 10:00 a. m. from Tuesday through Friday.

STUDY COURSE GIVEN AT BAPTIST CHURCH

The Walton Baptist church is sponsoring a study course for young people of the congregation that meets at 7 o'clock each evening. The course has been well attended. The last meeting will be hed on Friday night.

Advertiser Will Publish Historical, Progress Edition Covering Boone County

Senator Barkley On Speaking Tour

United States Senate Majority Leader Alben W. Barkley, a candidate to succeed himself to the Kentucky post in the Senate, will leave his State campaign in the hands of his campaign managers this week and swing through five states speakig in behalf of the Democratic ticket and Senate colleagues up for reelection in the general election to be held November 8, according to an anouncement made here today by Shackeford Miller, Jr., State Democratic Campaign Chairman.

Senator Barkley, will speak Tuesday and Wednesday in Kansas in behalf of the re-election of Senator George McGill of Wichita. Senator Barkley will talk Tuesday at Arkansas City and Wednesday at Kansas City.

Thursday he will address an audience at Milwaukee, Wis., where Senator F. Ryan Duffy is scheduled to come up for re-election in November. Friday he will speak in both Illinois and Indiana, talking in the afternoon at Champlain, Ill., for Senator William H. Dietrich and at night at Gary, Ind., for the candidacy of Senator Fredrick Van Nuys. He will conclude his tour with an address at Pittsburgh, Pa., Saturday.

Referendum to Be Held Among Growers

Department of Agriculture officials indicated a referendum on establishing marketing quotas for the 1939 burley tobacco crop probably would be held around the middle of December.

A decision onthe exact date for the balloting will be made late next month, after it is determined whether supplies will be excessive.

December 17 was mentioned by informed persons as the probable date for the tobacco referendum both for burley and dark types. December 10 is being considered for a flue-cured tobacco vote.

Before a production control program can be put into effect, two-thirds of the growers of each crop must approve. Growers gave overwhelming approval of control of the 1938 crop, 87.1 per cent of the burley growers approving the program.

Despite an estimated reduction in the size of this year's burley crop, agriculture officials said an excess supply was almost certain.

October 1 estimates were 395,113,000 pounds, more than 7,000,000 pounds below the 1937 yield, but 38,000,000 pounds over the 1938 quotas. Supplies on hand October 1, 1938, were 662,000,000 pounds compare. with 571,000,000 on October 1 1937.

MASONIC LODGE TO MEET THURSDAY AT 7:30 P. M.

The Walton Masonic Lodge will hold a regular meeting at seven-thirty o'clock (slow time). All members are requested to be present, as there will be important business come before the lodge.

CRITTENDEN SPOOKS TO GATHER AT GYM FRIDAY

The spooks and witches of Crittenden will gather at the Crittenden gym for a full evening of entertainment Friday evening. Prizes will be offered for the best costumes. Delicious eats and side shows will be featured.

FLORENCE BANK CASHIER UNDERGOES OPERATION

Cecil Gaines, cashier of the Florence Deposit Bank, underwent an operation for appendicitis Wednesday afternoon in a Cincinnati hospital. He is the son of Judge Gaines.

VERONA P.-T.-A. SPONSOR HALLOWE'EN PARTY

The Verona P.-T. A. will have a Hallowe'en Party at the Verona School Building, Friday night, October, 28, at 7:30 p. m.

A program of two playlets, readings and songs will be given in addition to varous contests, games and prizes for the best costumes.

Lunch will be served by P. T. A. Admission: Verona School Children —Free. Adults will charge small admission or a can or pound of foodstuff to be used in the unch room. Everyone invited.

Major Bowes to Salute Covington

Four bands, a large number of floats goregously decorated machines and unique costumes worn by hundreds in the Hallowe'en parade Thursday night will be a feature of the Major Bowes' "salute-to-Covington" radio progrm.

The Seventh Street plaza will be the scene of the festivities. The parade starts at 7 o'clock prompty with the American Legion in charge.

William Wehry of the Norman-Barnes Post is listing floats that will appear in this parade, which promises to be one of the most colorful ever held in that city.

The Maj. Bowes program will be heard promptly at 9 o'clock, fast time, or 8 o'clock, slow time, over a Nation-wide chain and will also be heard on the Seventh Street plaza, with loudspeakers supplied so that everybody will have opportunity to listen to the program dedicated to Covington.

Ballots are to be distributed on the plaze so that Covingtonians may be able to vote for their favorite on the Bowes program.

Billy Burkett, a Covington boy with a fine voice, is to be given an audition Wednesday afternoon by Maj. Bowes. Young Burkett left for New York Tuesday afternoon for this audition.

The Maj. Bowes organization will employ 60 local telephone operators for the voting during the broadcasts. The girls will be employed from the Hemlock Exchange. A total of 75 girs will be employed for this broadcast for telephone service and as tabulators and supervisors.

HALLOWEEN PARTY AT WALTON GYM

The Walton-Verona Parent-Teacher Association is sponsoring a community Hallowe'en party in the gymnasium Monday night at. 7:30 p. m. There will be booths, sandwiches and soft drinks, homemade candy, and prizes for children and adults. A small admission will be charged.

BROWN AND JOHNSON TO SPEAK AT DEMOCRAT BANQUET

John Y. Brown and Lieut. Governor Keen Johnson have signified their intentions of attending the Boone County Young Men's Democrat Club banquet to be held at Florence, Friday night, November 4. The club has extended invitations to other notables for this evening.

Reservations should be in the hands of the entertainment committee before November 1, to insure proper seating. The meeting starts at 8 o'clock fast time.

LIVESTOCK SELLS GOOD AT SALE NEAR VERONA

The livestock sale held by R. A. Stephenson at Verona Saturday was well attended, and all animals brought good prices. Matthew Flynn, local auctioneer, was in charge of the arrangements.

TO SERVE TURKEY DINNER AT FLORENCE CHURCH

The ladies of the Florence Christion Church will give their annual Turkey supper Thursday night, December 1, from 11 a. m. to 9 p. m., at the church. Turkey, with all its trimmings, will be served. The public is cordially invited to participate.

FLORENCE WOMAN, 84, DIES WEDNESDAY NIGHT

Mrs. Mary A. Scott, 84, life-long resident of Boone County, died Wednesday night, October 19, at her home, Dixie Highway, Florence, Ky. Services were held Saturday at 8:30 a. m. from the Tharp & Stith funeral home, Florence, with requiem high mass at 9 a. m. at St. Paul Church, Florence. Burial was in St. Mary's Cemetery, Ft. Mitchell.

Mrs. Scott was a member of the Married Ladies' Altar Society of St. Paul Church.

She is survived by three sons: Joseph, Louis and Lawrence Scott, Florence; four daughters, the Misses Emma and Agnes Scott, Florence; Mrs. Lawrence Kenney, Devon, Ky., and Mrs. Nell Hamilton, Verona, Ky. one sister, Mrs. Anthony Bintler, Detroit, Mich.; six grandchildren and seven great-grandchildren.

Magazine Section Will Feature Growth and Progress of Boone

With an issue in December The Walton Advertiser will publish a magazine section devoted to the historical and present business narative of Boone county and its people.

This is to be a distinctive and orignal departure in newspaper publishing that has never before been attempted by any Boone County newspaper. It will be printed on book paper in tabloid form and will be profusely illustrated with scenes of yesteryear and present day. It will tell in word and pictures of the progress and growth of the county industrially, educationally, religiously and socially its people and civic life.

Boone county with its farming, agricultural and stock raising, its political and social life, has an interesting story of progress to tell all Kentuckians and in its almost quarter century of life the Advertiser has recorded this community story. The some twenty thousand readers throughout the county will be interested in seeing in word and pictures the County's life story in this December Historical-Progress edition.

The history of the early settlement of the county will be traced from the days of its namesake, Daniel Boone, when we were just a "happy hunting ground." The history of the churches, the schools, the fraternal and civic organizations, the industrial and agricultural life will all be told in detail. This will all make very interesting reading matter and will be a compliation of facts and data that you will want to keep for future reference.

The publication of this historical and progress edition is a gigantic undertaking and the publishers of the Advertiser have placed the task in the hands of E. D. Sargent and Associates. Mr. Sargent a newspaper man of many years experience is compiling and publishing just such publication, coming to Walton to record the story of Boone county, as he has numerous other counties of the Central states and the publishers will appreciate any courtesy of the general public in according him their cooperation in the security of the historical data and interesting stories regarding the early days of the county.

Thousands of extra copies of this editon will be printed so as to give a complete coverage of Boone county and it will be represented with advertising from the progressive and reputable concerns ofthe county, the resarvation of which may be made at any time.

If you know of any interesting features of the pioneer life of this section of "Old Kentucky" get in touch with Mr. Sargent at the Advertisers office, he will be glad to meet you. The phone is Walton 30.

TO HOLD EXAMINATIONS FOR POST OFFICE SERVICE

The United States Civil Service Commission has announced examinations for postmasterships at Independence, Kenton county, and Allensville, Hartford, and Slaughters. The salary of the Independence office is $1,400 a year. Applications will be accepted until November 10.

BAPTIST CHURCH

Services at the Walton Baptist Church each Sunday. Sunday school 9:45; morning worship, 11 o'clock; Young Peoples services 6 p. m.; and evening services 7 o'clock

Is It True Or False

PRIZE WON THIS WEEK BY MRS EMMA M. BOAZ, GLENCOE

1. The invention of printing was in 1439.
2. In 1499 Cabot reached the mainland of Europe.
3. Balboa was one of the main Frenchmen in discoveries.
4. Columbus gave up hopes of finding land the first day.
5. The Battle of Bunker Hill was fought June 17, 1775.
6. The Declaration of Independence was signed in 1778 by George Washington.
7. The women did'nt help during the Revolution.
8. George Washington was inaugurated March 4, 1789.
9. John Adams was the first Secretary of State.
10. The Cotton Gin was invented by Samuel Slater in 1763.

Walton Advertiser

The Walton Advertiser, Established 1916
The Kenton-Campbell Courier, Established 1937
Consolidated June 1, 1938

Entered as Second Class Matter January 1, 1916, at the postoffice at Walton, Kentucky

JAMES H. JUMP, Publisher and Owner
ROBERT O. DARLING, Editor, And Business Mgr.
MARTHA R. WALLACE, Advertising Manager
WILLIAM W. JARRELL, Plant Superintendent

Obituaries, Card of Thanks and all matter, not news must be paid for at five cents per line.

Foreign Advertising Representative
AMERICAN PRESS ASSOCIATION

MEMBER
KENTUCKY PRESS ASSOCIATION
ORGANIZED JANUARY

DEMOCRATIC PARTY

FOR UNITED STATES SENATOR
ALBEN W. BARKLEY
FOR REPRESENTATIVE IN CONGRESS
BRENT SPENCE

Twenty-four Years Of Service

Twenty-four years ago Roy Stamler, in a small shop on Main street, conceived the inspiration for the present Walton Advertiser. Set and printed by hand, the paper was a criterion of the ever-moving world in that day. Later James "Jimmy" or just plain "Jim" Wallace joined hands with "Smitty" and the small publication thrived through prosperous times, and held its own through adverse conditions.

Slowly and gradually this congenial partnership wove a constructive program that resulted in a paper that entered many of the homes in Boone and adjoining counties each week. The following of readers steadily grew until today several thousand scan its pages each week. Stamler and Wallace continued the guiding hands for over twenty-three years until the Grim Reaper called the two boys Home, just a week apart. With the passing of these two outstanding citizens, the Advertiser passed into the hands of James Henry Jump, the present publisher.

Striving for several months to give the people of this county a paper they deserved, Mr. Jump finally turned to one of Wallace and Stamler's former employees, Bob Darling, to take over the active management and editorialship of The Advertiser, in whose hands rests the future destiny of a paper founded twenty-four years ago with a vision of service to its fellow citizens.

With the assistance of the residents of Walton, and Boone, Gallatin, Kenton and Grant counties, the aid and patience of the fine roster of correspondents, and with the abiding Spirit of the Almighty One sending His blessings over our enterprise, we pray that the next twenty-four years, and more too, may find prosperity, health and happiness over this glorious countryside of ours, and that we may fill our small niche to the satisfaction of all those with whom we come in daily contact

The next twenty-four years are before us . . . . .

—:o:—

With both Democrats and Republicans making a "gum-shoe" campaign in Kentucky is it any wonder the voter is not enthusiastic?

—:o:—

Thomas A. Edison

October 18, seven years ago, marked the passing of one of the Nation's leading citizens, and an outstanding inventor of this age. That man was Thomas A. Edison, whose dreams have given everday conveniences to millons of people, and light to a darkened world.

People have been amazed at the many contributions which this man left to the world. It is very doubtful if his record for the number of useful inventions will ever be excelled. We can hardly look about us without seeing the evidence of Edison's contributions to the betterment of mankind.

A great deal of discussion used to be centered about the spiritual life of the great inventor. Probably no one ever knew much about his inward thoughts concerning the Great Creator. However, shortly before his death in 1931, Mr. Edison made the following comment to Roger Babson:

"Babson, I do not pose as a precher, but let me tell you that if there is a God, He will not let us advance much further materially until we catch up spiritually. A great fundamental law of science is that all forces must be kept in balance. When anybody or forces goes off on a tangent there is a smash. This applies to America as it has to every nation before it."

—:o:—

Why Delay in Calling a Disarment Conference

Authorized spokesmen for Germany and Italy stated, in 1937, that their countries were willing to talk arms limitation and the abolishment of bombing of civilians, along the lines proposed by President Roosevelt five years ago.

The question in the minds of many is why do not the democracies and other well-disposed powers determine once and for all whether Signor Mussolini and Herr Hitler are bluffing by calling a disarmament conference of the major powers. The recent humiliating terms of peace exacted by the dictators from France and Great Britian over the Czechoslovakia grab will force those countries into even a greater rearmament program.

Sumner Welles, Undersecretary of State, in his recent address to the country, outlined a world plan for limiting and reducing armaments, the ending of air attacks on civilian populations, and suggested that a plan for economic reconstruction be considered so that there may be no honest excuse for not observing the pledges made by nearly sixty nations under the Kellogg-Briand Pact.

From all accounts the reactions of the peoples in France and Great Britian, following the Munich agreement were indicative of a desire for peoce. This was true also both in Italy and Germany where their Premiers received the greatest spontaneous ovations of their careers.

The reputations of these two dictators as treaty breakers discourages any agreements with them. Yet if there ever was a time in the past two decades when conditions warranted a hope for the establishment of a new world order, based on justice and upon law, as suggested by both the Secretary and Undersecretary of State, that time is now certainly here is no better way of bringing the two European dictators into the spotlight of the moral opinion of the world than by inviting them to the conference suggested by the State Department.

No good can come out of delay. Civilization and the lives of millions of people are at stake in the status quo.

—:o:—

Gems For Your Scrapbook

"CONDUCT"

"The integrity of men is to be measured by their conduct, not by their professions."—Junius.

"I will govern my life and my thoughts as if the whole world were to see the one and read the other." —Senaca.

"Our thoughts beget our actions;they make us what we are." Mary Baker Eddy.

"Behavior is a mirror in which everyone displays his image."—Goethe.

"Charity suffereth long, and is kind; charity envieth not; charity vaunteth not itself, is not puffed up. Doth not behave itself unseemly, seeketh not her own, is not easily provoked, thinketh no evil."—1 Cor. 13.

A Live Wire Briar Hopper

An Explanation! Why I am having my Briar Hopper stories reprinted; all but a few of my original stories were lost in the flood, having a great many requests for the stories I am having them reprinted with the intention of putting them in book form with other interesting matter—Will S. Norris.

DIXIE STORIES, ANECDOTES, SAYINGS; SOME OLD, SOME NEW, SOME ORIGINAL AND SOME OTHERWISE

By WILL S. NORRIS
5582 Belmont Ave., Cincinnati, Ohio

In one of my stories I told about an old colored man who made a trip from Winchester, Ky., to Covington, where he saw a man tapping some keys. Upon inquiry he learned that the man was talking to a man in New york and that was in the days before telephone or radio. When he went to his home later and told his colored friends what he saw, they were doubters and they did not believe his story.

To prove his story he said if there was a dog that would reach from Covington he would pinch his tail in Covington he would bark in New York which established the story in the colored man's friends minds. As I said, we often heard the story of the dog barking at the moon and that there might be a time come with our great minds, that might be able to provide instruments to enable us to talk with the inhabitants of the moon.

This might have sounded visionary and unbelievable. I never did dream of my vision coming true so soon, when a few days ago I heard that a dog owned by an engineer for General Electric Co., of New York, heard his own bark after it had been carried around the world.

While his master and other engineers were testing the aroun the world radio circuit, the dog leaped in front of the microphone and barked. About one-eighth of a second later a lound speaker recorded the sound and in that time the bark of the dog had traveled more than 24,000 miles. The dog believed a rival dog was barking at him and he continued to bark into the microphone. As his voice sounded into the microphone it was transmitted to the short wave station WEXAD to Holland and relayed to Java, Australia and back to New York.

There are a lot of things true but unbelievable to a great many. A great many people have never traveled into the hills where there are caves and deep hollows, where if you talk loud enough, you will get the echo of your exact words.

There is a great lesson in this, that if we put out bad, hard uncouth words they will come back to us. I will say further that if we put out ugly thoughts they will come back to us one, two, three and four fold. The same is true of good thoughts.

For this reason we should be careful about putting ugly thoughts and words and actions out. We are making records as we go thru life that may be given out through victrolas of time long after we have made the records.

"Calling All Americans . . ."

American Red Cross Roll Call Poster for 1938.

KENTUCKY HOMESPUN by S. F. White

THE ROAD TO MY HEART

I do not ask to know the end,
Nor half the way to see,
I only ask to have a friend,
To walk a while with me.
I do not need a merry tune,
When birds sing in a tree,
When trifling rivers run in June
And bees hum merrily.

I do not crave a passage sure
Remembering I am clay,
I only ask that I endure
The passions of the way;
That I may venture farther on
Where none shall bid me stay,
While I have faith in setting sun
And have a heart to prey.

—W. A. S. in Ford News.

A traditional episode, though with considerable background of fast, occurred in an Ohio camp during the latter part of the Civil War. General John Hunt Morgan, gallant Confederate officer, had been taken prisoner and was in the charge of General Shackelford a Federal, and also present was General Frank Wolford. General Morgan and General Wolford had many serious encounters back and forth as a fighting man. General Schackleford, in the presence of General Wolford, had begun a tirade of abuse at Morgan. He had accused him of all manner of attrocious crimes, with being a traitor and other things that had brought the red to the Confederate General's face. General Wolford halted the Northerner, saying: "General Shackleford you are abusing one of the most gallant officers in the Confederate Army, a gentleman and a Kentuckian of the highest honor; I ask you to desist and apologize to General Morgan." Shackleford saw that he had gone too far, and apologized most profusely to both Morgan and Wolford. The Confederate was so touched by the words of General Wolford, the man who he had chased and who had chased him for months, and whom he had encountered on several battlefields, that he said: "General Wolford, I am wearing a set of silver spurs presented me by the ladies of Richmond, Va., and as a token of esteem to a fearless foe, and a Kentuckian for whom I have the highest regard, I ask you to accept these spurs and wear them." General Wolford accepted the spurs in the same spirit in which they were tendered, and at his death many years after the war they were in his possession.

Regardless of the beating of tomtoms, the cheering of hide-bound partisans and the effort of certain newspapers to create an interest the political campaign in Kentucky is as bedraggled as the foolish hen which followed her duckling into the pond. The speakings are attended by the faithful who have benefits or expecting benefits, and the crowd around the courthouse who have no place more worthwhile to go. The usual interest, with its attendant excitement, is missing. The city vote is extremely apathetic, and the country electorate is between the devil and the deep blue sea, due to the downward spiral of farm product prices. There is yet a certain temperance crowd that cannot forgive Barkley's change of heart, and another element among the Republicans who approve it, all of which does not lend any enthusiasm to the campign. The politically wise predict a very light vote, claiming that it will be another day on the calendar.

The writer witnessed the wastefulness of the circular as an advertising medium a few days ago. A merchant distributed 1,000 handbills, telling of bargains at his place. The day following the writer noticed quantities of them in the streets and gutters in the business section, and on driving over the residential streets found plenty more of them. Inquiring of the march at the quantity put out, he replied: "1,000." Asking him to walk with me down the business section we found about 200 had been thrown from cars in that section, and counting the number in yards and in the residential section he estimated that not one-half had been read. He said: "I am through with handbills. The people don't even read them before throwing them away. A newspaper ad goes in the home and stays there until the paper is destroyed, and the cost is about the same." When more business men learn this truth then advertising will bring the greater returns.

When the existing farm bill passed last winter the writer made the statement he could not understand how it would work, or in other wards did not belive it workable. After several months of operation it remains puzzling. The intention was to bring farm prices to parity, and this was to be accomplised by restricting production, and to safeguard the "cut-out" the farmer was to be given a subsidy. In spite of the farm bill prices of agricultural products are at a four-year low, and corn is yet on the decline. Wheat and cotton have nosedived and it looks like the farmer accepting the bonus is the lucky boy. The colored man in the woodpile of the farm bill is that the cut-out only materialized in acreage, the yield on the average farm being fully as much or greater than usual. The truth is the farmer has learned to make seven acres yield the same amount as ten did formerly. There may be someway to regulate crops, but so long as the good Lord sends sunshine and rain, and human nature remains unchanged the Secretary of Agriculture is going to have a heck of a time regimenting the farmer.

Do You Know?

1. When the first creamery was established in the United States?
2. How many Attorneys—General of the United States were appointed from Kentucky?
3. Which is the longest bridge in the world?
4. What President of the United States was impeached?
5. In what month and year was Amelia Earheart lost?

Answers

1. Orange County, New York, in 1863.
2. Three — John Breckinridge John Speed.
3. San Francisco—Oakland, 4,-870 feet.
4. Andrew Johnson.
5. July 2, 1937.

Farm of 229-¾ acres in Nelson county, Ky., sold at auction for $13,095.75.

Tidbits of Kentucky Folklore

BY
Gordon Wilson, Ph.D.
WESTERN KENTUCKY TEACHERS COLLEGE
BOWLING GREEN, KY.

IN PRAISE OF THE COW

Our modern farm management may have degraded the horse from it former position, but it has given additional honor to the cow. Milk has come to be one of the necessities of our time, in city as well as in country. Cows have had some place in poetry and other literature, but they deserve some more attention for the part they have played in building up our civilization.

I will leave to others the cow on the dairy farm, where old Bossy is made to fit into a scheme of specialized farming; I want to talk about the cow on the farm, where all sorts of occupations have sway. From the earliest settled abodes of man the cow has been a valued animal, contributing to the life and happiness of savage and barbarian and civilized man. After the days of pioneering in any part of America the sure sign of permanence was the arrival of the cow; then there would be a continuous supply of food, a care for the cow and her calves, a building up of a livestock industry that betokened permanence of life and food supply.

Some one ought to collect the names of cows in Kentucky. Each one would reveal some traditional or neighborhood way of doing things, some bais that shows racial orgin or cultural background. Cows, like the old family nags, soon are called "old," regardess of their age. After a few years they seem to have been a part of the farm life since time immemorial. Sucessive calves often bore the names of their mothers, long before there was any effort to establish proper ancestry for cows as well as for people.

When the uncultivated areas were still unfenced, it was a great sight to see the cows of a whole neighborhood wandering in their unlimited pasture. Only recently I had to slow down my car in some mountain counties to keep from hitting some cows on the range. To keep up with Bossy, we put a bell on her, a practice that may still be observed, even when the cows run on the owner's pasture. The notes of the various bells have been celebrated over and over, but not too much for me. I cannot help regretting somehow that I seldom see cows roving around as in the older times.

Milking time had its unpleasant features, especially in fly time and also in severe winter. But in fly time we could build smudge fires of chips and help allay some of the agony of old Bossy while Big Sister or Mother milked her. Then there was the calf to rope off, a job that Dr. Gunsaulus, president of a great art institute, once declared was not only the essence of poetry but also the very making of a boy. He even went so far as to say that every boy needed the thrill of roping off a calf and that every boy needed the thrill of roping off a calf and that it ought to be made possible for every boy to do so. That may be going a little too far, but it was great sport any way.

The cow as a domestic institution is here to stay for a long time, let us hope, even though as the years pass, it may be more and more common for the cow to be concentrated on a few areas rather than a part of every home. But the poetic cows were those that were almost a part of the household, like the cow in Burn's "Cotter's Saturday Night," which was chewing her cud beyond the partition separating the kitchen and her stall.

Dr. NOEL B. CUFF

So You Think!

by Noel B. Cuff Ph.D
PROFESSOR OF PSYCHOLOGY
EASTERN TEACHERS COLLEGE
RICHMOND KENTUCKY

DO YOU WANT TO BE NORMAL?

You should be abnormal. For proof, read the five descriptions given below of normal people.

1. Please do not get shocked too soon, but normal people are usually extremely stupid. Behold the average men drafted into our army during the World War; after all who were known to be incapacited by feeble mindedness, by insanity, or by flat feet had been repected, they had an average metal age of 13 years.

2. Let us look too at the emotional or neurotic make-up of normal men. Nearly 100,000 individuals will pay about $1,000.00 to see a white man and a negro attempt to knock each other into insensibility, and untold millions will thrill at the raw details given over the radio. Sightseers swarm into a courtroom to hear the gory details about a murder or some other dastardly crime and laugh as if they consider it a good show.

3. In spite of mental and emotional bankruptcy, normal people may be decent if they are morally sound. Your newspaper regularly tells you the story as to how they misbehave. You will find juicy morsels about infidelity, divorce, and other subjects which are cruder than many stories of demoralization in history; surely such conditions would have made the Egyptians blush.

4. Yes, you are correct if you think the social, financial, and recreational life of the average person is downright pathetic. He is married; has two and one-third children; secures about $1,000 a year; owns three-fourths of an automobile; has one-half of a radio; smokes ten cigarettes a day (unless his wife smokes, in which case he smokes only two); has one-fourth a membership in some religious organization; and buys one-half of a book each year.

5. The advice to be "normal" seems shocking absurd to me. There is no hope and no excuse for desiring to sink to such a low level. Surely the great leaders, the great entertainers, and the geniuses of today would resent being called normal. I am convinced that it is stupidity which makes people think of abnormality with horror and which causes them to want to be normal.

An apple is nearly always an acceptable addition to the school lunch. The growing boy or girl also will welcome hot cocoa or milk in a thermos bottle. Salads or puddings may be placed in small jars and carried conveniently.

THINGS I CAN'T FORGET

By
C. SCOTT CHAMBERS

Walking show down with trained bears.
The first street lights.
Bannister's school of art.
Dog and pony show in Al Arnold's side yard.
Snow's lawn rates.
Norman's woods the "Gamblers Paradise."
Side-walks made of wood.
Marriage of William Green of the Verona Road.
Walton people chartering a train to J. E. Botts' police court.
Colonel Stansifer's ivy covered cottage.
Elections of Judge Green.
Sam Johnson's old horse, Old Joe.
When the Walton Deposit Bank was robbed.
All night dances over the blacksmith shop.
Photographer's wagons.
Exchange of picture calling cards.
Mint drops with love messages.
Bustles.
"Rome Under Nero," played in the Mill Creek Bottoms, Cincinnati, with Walton people chartering a train to attend.
Muzzle loading shot guns, with shot and powder horns.
Hog driven from the jail, for a tramp to lodge.
Empty bottles on the street Monday mornings.
John Mayhugh open a planing mill with Kirtley Kinnell as fireman.
O. L. Hicks and Anna Johnson setting style for the Walton caps.
C. Y. Dyas in his palm beach suit.
Rev. Moss pitching for the Walton Base Ball Club, back of the old cannery.
Boone County Bryan Club's picnic at Arnold's woods.
The old pumphouse and water tank.
Rev. Farley's long sermons.
Sunday walks to the First and Second bridges.
Candy kisses with colored wrappers.
The big mulberry tree back of Brittenheim's residence.
Barrel stave hammocks.
James Pickerell, the trickster.
Coffee grinders in every home.
The Christmas Chatterbox.
Every one reading "Ships that Pass in the Night."

(Continued next week)

WALNUT LICK
GALLATIN COUNTY

Ervin Watts of Winsfield, Kansas, is visiting at the home of Mrs. Nina Whitson.

Mr. and Mrs. H. Edrington spent Sunday with Mr. and Mrs. Joe Perkins.

Mr. and Mrs. Marion Connelly and friends from River Side, Ohio, were callers of Mr. and Mrs. C. D. Hughes, Tuesday afternoon.

The Concord W. M. U. met at the church Wednesday afternoon with thirteen members and one visitor, who later became a member.

Mrs. Flonnie Edrington spent the Wednesday with her daughter, Mrs. Iris Hughes.

Mr. Boots of Winchester, visited at the Leonard Lawson home, Monday

Joe and R. D. Perkins visited their sister and husband, Mr. and Mrs. Paul Riff of Cincinnati, Ohio, Saturday night.

Mrs. Flossie Greenwell and daughter, Ellena Mae of Mt. Zion, called on her sister, Mrs. Nina Whitson, Tuesday.

Mr. and Mrs. Harold Axt and little daughter of Newport, Ky., visited at the Joe Perkins' home Saturday night and Sunday.

Mrs. Eva Clements visited Mrs. John Meyers of Verona, Friday.

LANDS POSTED

All persons are hereby warned not to hunt with gun, dog or trap of any kind on the land of the undersigned. Any person or persons caught trespassing will be prosecuted to the full extent of the law. It is necessary that we take this step to protect our stock, fences and game. This also includes fox hunters, who in the past have done a great deal of damage to our fences and sheep, many of the latter being killed by their dogs.

Mrs. J. M. Arnold, Boone Lake Farm.

- - - OCTOBER - - -

Wall Paper Sale

5c-7½c-10c-12½c PATTERNS

12 Roll Sidewall
28 Yard Border **98c**

Now is the time to fix your Gutters & Roofs. We carry a Complete line of Roof and Gutter Paint.

Covington Paint Co.

13 West Pike St. Hem. 1045

We Carry A Complete Line Of Cotton, Part Wool, and All Wool Blankets.

SIZES
66 x 80
70 x 80
72 x 84
80 x 90

Solid Colors, Pastels and Combinations

69c to $16.98

Luhn & Stevie Co.

Covington, Kentucky

A COLUMN FROM THE PAST

Fifty-Eight Years Ago In Our Neighboring Communities . . . . From the Warsaw Independent

58 YEARS AGO IN WARSAW

Capt. J. H. McDanell shipped a fine lot of hogs last Monday evening for the Cincinnati market.

Several Southern steamers stopped here this week. The Guiding Star put off a lot of New Orleans sugar and molasses.

Rev. L. D. Shaw moved to the new house of M. J. Johnson's and Joe Roberts moved to the John Hall house this week.

Dave Gibson was summoned as a petit juror and Wm. Craig as a grand juror in the United States court at Covington last Monday. Dave Gibson was excused.

Real Estate Transfers—Wm. F. Linsay to Louis C. Bledsoe, 47 acres on Lick Creek. Consideration $714.87. Wm. T. Lindsay to John Rice, 22 acres on Lick Creek. Consideration $334.62. Lydia A. Weber to Noah Crouch, 16 acres on Sugar Creek. Consideration $250.

58 YEARS AGO AT SPARTA

Mrs. M. Kelly and son left Saturday to visit friends in Walton.

Colonel J. W. Bryan and wife passed through our city Saturday enroute to Owenton.

Joseph V. Clark (of tobacco fame) is fast shipping his tobacco East—to Quincy, Illinois, New York and Ohio.

Sunday morning Eagle Creek was higher than has been known for a number of years, the back-water on the pike in front of A. D. Mason's house being four and a half to five feet deep, and four feet of water in front of Thomas Berry's house. Tom, though, loudly exclaiming he was a brother of Boyton, and calmly stood the flood. Great fears were entertained in regard to our county bridge, as the water came near reaching the trestle work. A great deal of fencing was destroyed along the creek—Wm. Bailey losing 40 to 50 panels of fence. Sol Ellis lost 20 to 30 panels of fence on the farm lately purchased of Mrs. Sallie Chambers and sister—Saturday, December 11, 1880.

58 YEARS AGO AT GLENCOE

J. F. Williams is visiting friends at Napoleon.

Miss Nannie Thomas left for her home in Henry county this week

H. B. Crouch has purchased about one hundred thousand pounds of tobacco and there are several more buyers who have not bought so much. Scott Noel, Oscar Stephens and Alfred Kemper are also extensive buyers. Prices range from 10 cents upward and there is quite an amount yet unsold in this section.

CINCINNATI MARKETS
58 YEARS AGO

CATTLE—Prices range about as follows: Fair shippers, $3.90 to 3.45, medium, $2.75 to 3.50; good to choice do $3.75 to 4.25; good to choice butcher grades $3.75 to 4.25; good to choice heifers, $3.60 to 4.10; common to fair oxen, $2.50 to 3.50; good to choice, do $3.75 to 4.50; light stockers, $2.00 to 2.90, and feeding steers, $3.00 to 3.50.

SHEEP—Common to fair 3¼ @ 4¾c; some extra wethers, $5.60 @ 4¾c; stock sheep, 2½ @ 3¼c.

LAMBS—In light supply and sell slow at from 3@ 4½ for fair to good per pound gross.

HOGS—Receipts liberal. Demand good. Prices ranged as follows: Common are noted at $3.90 to 4.35; fair to good light, $4.40 to 4.60; fair to good packers, $4.60 to 4.85; butchers selections, $4.75 to 4.85. Receipts and shipments today, for the past period and the corresponding period last season, are as follows:

	Today	1880	1879
Receipts	8,075	342,792	294,712
Shipments	597	38,798	12,747
Net Supply	7,478	303,994	281,965

TOBACCO MARKETS IN 1880

Market at Louisville firm this week. Several hogheads of new leaf on the market. At the Pickett house, 1 hhd. Trimble county new leaf sold at $17.00; 1 hhd. Mason county at $17.25; Henry county, new trash sold as low as $2.00.

The market at Cincinnati was good. Owen county ranged from $5.20 to 15.00. Mason county, $3.95 to 23.00. Henry county $5.00 to 19.75. Pendleton county, $4.65 to 22.50.

ELLISTON
GRANT COUNTY

Mr. and Mrs. Orville Beach and family entertained Sunday Mrs. Kate Delph, Mrs. Eunce Beach, Mr. and Mrs. Ray Alexander and son, Mr. and Mrs. Hobert Greenwell and daughter called on Mr. and Mrs. Bill Petitt Sunday.

Mr. and Mrs. George Roberts and daughter were the week-end guests of Mr. L. Beach and son.

Mr. and Mrs. Orville Beach and daughters Vivian and Gleetta were the six o'clock supper guests of Mr. and Mrs. Roy Alexander and son Ray, Jr., Sunday afternoon.

Mr. and Mrs Raimond Nix were called to Lexington, Monday to attend a funeral of relatives.

Almost unknown in the county before last year, Clinton county farmers sowed a large acreage to crimson clover this fall.

Improved Uniform International SUNDAY SCHOOL

LESSON

By HAROLD L. LUNDQUIST, D. D.
Dean of The Moody Bible Institute of Chicago.
© Western Newspaper Union.

Lesson for October 30

PERSONAL RIGHTS AND WHERE THEY END

LESSON TEXT—Ecclesiastes 2:1-3, 10, 11; Romans 6:17-23; 14:21.

GOLDEN TEXT—What shall we say then? Shall we continue in sin, that grace may abound?—Romans 6:15.

"Personal liberty"—what endless misuse was made of that expression in the days when men seeking the right to again flood this country with intoxicating liquors were attacking prohibition. One would think that some of our political leaders and our newspaper editors would blush for shame when they see what has now been accomplished in the name of personal liberty.

My liberty ends as someone has well said, where yours begins. I have the personal liberty to swing my arms as far as the tip of your nose, but there my liberty ends. All of life is, and necessarily must be built on that principle. For the Christian there is an even higher measure of responsibility—his relationship to God and his consequent heart interest in the welfare of his fellow men.

Our Scripture portions for today present a sharp contrast. Man without God, but with every earthly advantage is pictured in Ecclesiastes in his fruitless search for real joy. Then man as the glad bondslave of Jesus Christ is spoken of in Romans as truly free and joyful.

I. The Way of Emptiness and Disappointment (Eccles. 2:1-3, 10, 11).

1. Physical pleasures do not satisfy (Eccles. 2:1-3). Men who have tasted the distress and disappointment of life are prone to think that if they only had all the money they wanted, and an opportunity to partake of life's "thrills" they would be happy. Solomon had everything. He deliberately set himself to prove the pleasures of this world. He planned to "enjoy" intoxicants—doing it "with wisdom"—that is, not in a drunken debauch that would bring remorse. Note it, you who advocate the moderate use of alcohol (whatever that may be) Solomon found it to be only vain emptiness. (See Prov. 23:31, 32.)

What is true of wine is also true of the attempt to satisfy oneself by the gratification of any physical appetite. Those who live for the pleasures of the flesh can reap only corruption (Gal. 6:8). The hectic search for such satisfaction by countless men and women today reveals that they, like Solomon, cannot find it. If they did, they would cease their wild searching. It just is not there.

2. Pleasures of the mind do not satisfy (Eccles. 2:10, 11). Solomon sought real joy in labor, in accomplishing worthy ends. There is a satisfaction in work well done, but that joy is only lasting when the doing of the work is for the glory of God. Work for its own sake—yes, even wisdom for its own sake (Eccles. 1:12-18)—is not enough to satisfy the soul of man. The great poet Goethe, who set himself to enjoy the higher pleasures of life—art, science, and literature—came to his seventy-fifth year to testify that he had "never had four weeks of genuine pleasure." Satisfaction is not in the pleasures of the aesthetic nature.

II. The Way of Victory, Peace, and True Joy (Rom. 6:17-23; 14:21).

We say with Paul "God be thanked" that there is a way for men to find freedom from the sin and disappointment of life. It comes by

1. Personal allegiance to God (Rom. 6:17-23). Clear thinking on spiritual matters recognizes that the man who boasts of his personal liberty, his freedom from God's control over his life is in reality the slave of sin (vv. 17-19; Titus 3:3). On the other hand, the one who is a willing bondslave of Jesus Christ is free. The way of victory and peace is to yield to God, even as the way of defeat and disappointment is to yield to sin. The first way leads to joy in this life and eternal fellowship with God. The other way results in ultimate ghastly disillusionment in this life and eternal spiritual death and separation from God.

2. Recognized responsibility for others (Rom. 14:21). It should not take two minutes of intelligent consideration for any man to understand that "none of us liveth to himself and no man dieth to himself" (Rom. 14:7). Yet that is the obvious assumption under which men live, leaving behind them not only their own wrecked lives, but carrying along in the stream of their personal influence their acquaintances, friends and members of their families.

The principle stated in Romans 14:21 should govern all of our actions. Paul was speaking of meat offered to idols, which he could have eaten with a clear conscience. But if he ate it someone else would be caused to stumble, and he was rather willing to do without it as long as he lived. One wonders what would happen in the Christian world if every professed follower of Christ would thus evaluate not only the use of intoxicants but also his every personal habit.

UNION ROUTE 1
GALLATIN COUNTY

Volney Easton, who has been quite ill is improving.

Mrs. Minnie Wheeler of Warsaw is the guest of her son, J. J. Wheeler and family.

Mrs. Daisy Kemper and son, Alfred were called to the bedside of her mother, Mrs. Lucy Grimsley of near Glencoe, who fell last week and broke her hip.

Mr. and Mrs. Jesse Wheeler and son, Wilfred and mother, Mrs. Minnie Wheeler attented the funeral of his uncle, Ed. Wheeler Sunday of near Sanders.

WARSAW ROUTE 1
GALLATIN COUNTY

Mr. and Mrs. Wm. Hon entertained Sunday Mr. and Mrs. Malcomb Morgan and two children of Florence, Mr. and Mrs. James Morgan of Latonia, Mr. and Mrs. Wm. Noel of Glencoe Heights, Ray Hon and family of Latonia.

Mrs. Alice Coombs and children spent a few days in Muncie, Ind., with her daughter, Mrs. Lulu Mercer.

Wm. Hon spent Saturday night with Rice Goodman and family in Florence, Indiana. Mr. Goodman is very ill. We hope for him a speedy recovery

We are sorry to report Mrs. Mildred Boaz is ill at this writing

James Coombs and family spent Sunday afternoon with his mother, Mrs Alice Coombs

Mrs. Noel Hon and son, Gene spent a few days in the city with relatives.

J. L. Morgan called on his sister, Mrs. Wm. Noel, Sunday afternoon.

EYES EXAMINED—GLASSES FITTED

DR. J O. TYSON

OPTOMETRIST
18 Years Experience
806 Madison Ave., at Herzog's
Erlanger—Evenings
28 Dixie Highway
Erlanger, Kentucky
PROMPT REPAIR SERVICE

NORRIS BROCK CO.
Cincinnati Stock Yards

Live Wire and Progressive

An organization second to none. We are strictly sellers on the best all around market at reduced commissions.

We work for our customers first last, and all the time.

Reference: Ask the first man you meet.

Hope that you will eventually ship to us. Why not now?

Service That Satisfies

Thorough Attention To Every Detail

The Taliferro Funeral Home

Phone Erlanger 87 Erlanger, Ky.

TUBES, $8.50 VALUE

BOTH FOR

$69.95

Model Shown $69.95

FOR THE NEXT FEW WEEKS TO INTRODUCE

Hotpoint Laundry Washer

WE ARE OFFERING A COMPLETE SET OF RINSE TUBS RETAIL VALUE $8.50, WITH ANY WASHER PRICED FROM $49.95 UP.

L. T. WARD O. L. WILLEFORD

W. & W. APPLIANCE SHOP

404 Dixie Highway at Garvey Avenue
ERLANGER KENTUCKY

EYESTRAIN

COMFORT

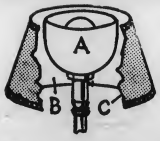

HOW I. E. S. LAMPS PROTECT EYES

White glass diffusing bowl (A) conceals bulb, softens light and prevents glare. White shade lining (B) reflects maximum amount of light and wide angle shade (C) spreads it over a wide area. You actually get several times as much light as from ordinary lamps.

An I. E. S. Lamp Makes Reading More Enjoyable

YOUR eyes will try to adapt themselves to the most unfavorable seeing conditions but in doing so they place a strain on nerves, muscles and brain. Fatigue, drowsiness and headaches are the usual result. To enjoy comfortable reading, treat your eyes to the kindly light of an I. E. S. Lamp—the lamp that provides both direct and indirect light without a trace of glare or harsh shadows. You'll not only get enough light but the right kind of light for safe seeing. Models as low as $7.95. Ask for free home demonstration.

A Citizen and a Taxpayer — COMMUNITY PUBLIC SERVICE COMPANY INCORPORATED — Alert and Eager To Serve You

TAX NOTICE

The Tax Book For The Town of Walton Will Be Ready On December, 1.

2% Discount Will Be Allowed until December 15 On All Taxes.

R. E. BRUGH,
Tax Collector

COMMUNITY HALLOWEEN PARTY

Come mask and enjoy the evening and help your P. T. A.

Monday Night, October 31

best characters; Two for tackiest; Two for most popular girls

There will be three prizes for children; three for adults—Two for made Candy

There will be Booths . . .Sanwiches . . .Drinks . . .Popcorn . . .Home-

Admission 5c For Everyone

Compliments of

J. L. HAMILTON
FUNERAL SERVICE
VERONA, KY.

FLORENCE

Miss Volenna Tanner has excepted a position at Dr. Howard Kirtley of Covington.

Charlie B. Beall and Miss Minnie Baxter were dinner guests Sunday of Mr. and Mrs. John Utzinger and daughter, Hellena.

Ambro Easton and Clarence Easton visited their brother, Vollie Easton of Sparta, Ky., who has been ill for the past week.

Mr. and Mrs. Jerry Roberts and daughter, Miss Amanda Roberts and Robert L. Aylor motored to Georgetown, Ky., Monday.

Dr. Howard Kirtley and wife of Covington are receiving congratulations over the arrival of a son, named Howard Kirtley, Jr.,

Mr. and Mrs. Harry Tanner and family attended a family reunion at the home of Mrs. Lida Scott of Covington, Sunday.

Mr. and Mrs. Geo Miller of Covington attended the oyster supper at the M. E. Church, Saturday evening.

Mrs. Ida Hunter, who has been spending several month's in New York arrived her for a short visit with Mr. and Mrs. A. M. Yealey and will soon leave for Florida to spend the winter.

Mrs. Chas. Whitson and family of Walton have been called to the bedside of her sister, Mrs. Susie Adams, who is very ill with pneumonia.

Mr. and Mrs. M. P. Barlow have for their guests, her sister, Mrs. Laura Stephens of Erlanger.

Mr. and Mrs. M. O. Jones spent several days the past week at Greensburg, Indiana, where he has purchased a fine farm.

We are glad to learn that Mrs. E. T. Sine is much improved from her recent illness.

Mr. and Mrs. James Schram moved Saturday to Cincinnati to spend the winter.

Friends of Mrs. Joe Scott are sorry to learn of her passing, Wednesday, October 19.

John Schram and family have rented Mrs. R. H. Tanner property on Shelby street and will move this week to the house of Mr. W. B. Cotton and family.

The many relatives of Roy Semour of West Chester, Ohio, will be delighted to learn that he is recovering from an operation from appendicitis recently in a Cincinnati hospital.

The Florence Homemakers Club will hold their monthly meeting on Thursday, October 27, at the Town Hall at 10 o'clock a. m. Lesson "Reconditioning Old Furniture." All members are urged to attend.

The many friends of Mrs. Susie Adams of the Dixie Highway regret to learn she is very ill with pneumonia.

Mr and Mrs. J. L. Morgan have returned home after a week's stay at Dillsboro, Indiana, where Mr. Morgan went for treatment he has been in very poor health.

Miss Luretta Snelling has been entertaining her sister, Miss Marie Snelling of Woolper.

Mrs. E. V. Rouse and Mrs. Ora E. Tanner have returned home, after spending a few weeks in St. Louis Mo.

Miss rances Renaker, only daughter of Mr. and Mrs. L. D. Renaker and Mr. Thedore Vastine of Covington, Ky., surprised their friends, Saturday, October 8, when they drove to Walton and were quietly married at the home of Rev. R. F. Demoisey.

Both the bride and groom have a host of friends, who wish them much happiness.

ROBERT GUY CODEY

Robert Guy Codey, aged 55 years, passed away suddenly early Friday morning at his home on the Dixie Highway, Erlanger, Ky. He has been ill only two days and Coroner Dr. J. P. Riffe pronounced death due to heart failure. The remains were removed to the Taliaferro Funeral Home for preparation.

He is survived by his mother, Mrs. Addie Codey, one sister, Miss Fannie Codey, four brothers, Albert, Mojave, Calif., George, Cincinnati; Jess and Irvin of Ludlow, Ky.

The pall bearers were Joe Carter, Edward Arrison, L. A. Bentler, Nathan Brockman, John Holloran and Bill Collins.

Services were conducted Monday at 2 o'clock by the Rev. W. B. Garriott, pastor of the Methodist church, at the Taliaferro Funeral Home Interment following in Highland Cemetery.

Prepare Now For Winter

We Have Complete Grease Outfit.
Stop and Make A Date For Complete Change Over Service For Winter Efficency of Your Car.

Quick and Courteous Service

Also Have Complete Stock of Tires and Batteries.

PURE

TOM NEAL, Prop.
Formerly Dan Roberts Service Station
WALTON, KY.
Formerly With Cook's Feed Mills

LIBERAL ALLOWANCE FOR YOUR OLD WASHER

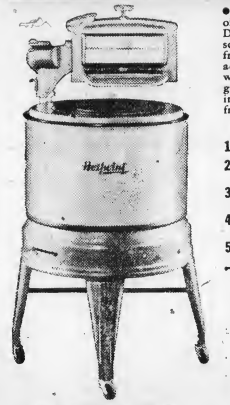

● Save money by trading in your old washer on a new Hotpoint. Don't spend for repairs when it's so easy to enjoy the quiet, trouble-free operation of America's most advanced washer! Hotpoint washes everything—the daintiest garments and heaviest woolens—in less time for less money. Ask for free demonstration in your home.

PLUS VALUE FEATURES

1 **Quiet.** Permanently lubricated at factory. No oiling—not even motor!
2 **Lovell Wringer.** 2-in. soft-rubber rolls. Side snap release. Adjustable pressure.
3 **G-E Motor.** Mounted on live rubber. Permanently lubricated. Quiet, dependable, economical.
4 **Porcelain Enameled Tub.** Smooth, lifetime finish. Mounted on rubber. Easy to clean.
5 **Guaranteed by Hotpoint.** One-year guarantee on materials, workmanship.

Thriftivator Washes Thoroughly

Gentle washing is found at the top of the Thriftivator blades near the water line. Halfway down the Thriftivator is the intermediate zone. The most vigorous action, which duplicates scrubbing, occurs at the tips of the blades. The clothes are in constant slow-turning motion. This correct washing action makes Thriftivator washed clothes last longer and look better.

Quick emptying pump available at slight additional charge

SMALL DOWN PAYMENTS
EASY MONTHLY TERMS

Hotpoint WASHER

DeMOISEY
. . ELECTRIC SHOP . .
Phone 138 -:- Walton, Ky.

NOTICE TO CORRESPONDENTS

All correspondent are requested to send in their copy as early as possible Monday, so theyw ill reach this office not later than 2:30 p. m. Tuesday, as last minute advertising has made it necessary to carry several over to the following week Please bear with the publishers until we can increase the size of the paper permanently.

CUSTOM GRINGING

Any day you come. Minimum charge $1.00. Over 500 pounds 20 cents per hundred.

We quote you the following prices. subject to change of the market:

Choice Table Meal, 10 lb bag	.20
WHITE FAWN FLOUR, Double your money back guarantee, 24 lb bag	.75
Egg Mash, 100 lbs.	2.00
Cracked Corn, 100 lbs.	1.45
Yellow Corn Feed, per ton	23.00
Fancy Mixed Feed, per ton	25.00
Sweet Clover Dairy Feed, 20% protein, per ton	31.00
Big Bone Dairy Ration, 24% protein, per ton	32.00

DIAMOND BLOCK RED ASH COALS

Walton Feed Mill
Where Quality Tells and Price Sells
Phone 57

The Best Way to Heat is with Oil

and the Best Oil Heater is the

SUPERFEX
Oil Burning HEATER

Come in and let us demonstrate the clean, steady heat of these heaters, made by Perfection Stove Company. They burn low-cost fuel oil.

ZIMMER Hardware Co.
537 Pike Street
Covington, Kentucky

SOCIAL AND PERSONALS

ENTERTAINS WITH SURPRISE SHOWER

A surprise miscellaneous shower was given at the home on needmore of Rev. and Mrs. J. E. Roberts, Friday night, assisted by Mrs. J. C. Stephenson and Mrs. Clarence Hall, in honor of Mr. and Mrs. Art Kent.

Those who participated in the happy occasion were Mr. and Mrs. Frank DeMoisey, Mrs. Dan Roberts, Mrs. Myrtle Carlisle, Mr. and Mrs. Will Sturgeon, Mrs. Bess Conrad, Mrs. Tom Neal, Miss Evelyn Coffman, Mrs. J. C. Alford, Mrs. Martha Wallace, Miss Sue Mann, Mrs. Anna Pearl Gaines, Mrs. D. L. Maddox, Mrs. Mabel Webster, Miss Ernstine Webster, Virginia Strueve, Mrs. Bruce Wallace, Miss Florence Dorsey, Mrs. R. E. Brugh, Miss Lyda Farsee, Mrs. Elmer Breeden, Mrs. Ethel Breeden, Mrs. Mathew Flynn, Mrs. Gilbert Groger, Mrs. R. E. Ryle, Mrs. W. O. Richey, Rev. R. R. Rose, Mr. and Mrs. J. E. Bedinger, Mrs. Ernest Hartman, Miss Blanche Brittehlm, Miss Kathryn Robinson, Miss Sara Willett Adams, Mrs. Tom Percival, Mr. and Mrs. Wallace Grubbs, Mr. and Mrs. Clarence Hall, Miriianna Hal, Mrs. Edith Stephenson, Miss Kathryn Griffen, Yvonne Flynn, Chas. Bertley Roberts, Gayle Roberts, Mr. and Mrs. J. E. Roberts, Carol DeMoisey, Paul Struve DeMoisey.

HOSTESSES FOR ALL-DAY MEETING

Mrs. J. W. Hodges and her daughter, Mrs. Edward Hankinson, were joint hostesses for an all-day meeting the Women's Missionary Society of the Baptist Church, Thursday The business session and devotional wre conducted by the president, Mrs. D. K. Johnson. At noon a covereddish lunch was served to Mrs. Johnson, Mrs. R. E. Ryle, the Rev. and Mrs. C. J. Alford, Mrs. Susie Norman, Mrs. F. E. Fisher, Mrs. B. W. Franks, Mrs. O. P. Mann, Mrs. Kenneth Johnson, Mrs. Charlie Montgomery, Mrs. Nathan Northcutt, Mrs. Levi Pennington, Mrs. William Ryle, Mrs. F. I. Conrad, Mrs. William Sturgeon, Mrs. T. W. Jones, Miss Julia Johnson, Mrs. John Noell, Mrs. Frank Rouse, Mrs. John Washum, Mrs. Leslie Goodridge, Mrs. Lillian Souther, Mrs. Emma Vallandingham, Mrs. James Pennington and the hostesses.

PERSONALS

Mrs. A. Frank Milliner of Aurora, Ind. is in Christ Hospital.

Marvin Hudson has returned to Troy, Ohio, for further medical treament.

Mr. and Mrs. Sam Jones Hudson were visiting friends in Stanford, Suday.

Mr. and Mrs. Ervin Hance spent Sunday with Mr. and Mrs. Walter Grubbs.

Mrs. Bruce Frank's father, Mr. Morgan of Corinth is ill at Christ hospital.

Mrs. Gertrude Gardt of Newark, Ohio, is the guest of Mrs. Martha R. Wallace.

Mr. and Mrs. J. W. Vaughn were guests of their daughter, Helen Gillisiple, Sunday.

Mrs. Gilbert Groger spent Saturday in Covington with her mother, Mrs. Anna Easton.

Mr. and Mrs. Robert Darling spent Sunday with Mr. and Mrs. John Gard and family of Dayton, Ky.

Mrs. A. P. Stephens had as guests Sunday, Miss Lillie Kenton and two brothers , Jack and William, of Georgetown.

Mrs. H. W. Hartsough of Chicago is the guest of her sister, Mrs. C. W. Thompson and Mr. Thompson this week.

Circle No. 2 of the Methodist Women's Missionary Society met with Mrs. Raymond Jones on Tuesday evening.

Mrs. Ora Fry was a visitor in Covington Tuesday calling on Mrs. Lora Shinkle and daughter, Mrs. Lydia Stephens.

Mr. and Mrs. Hugh Arnold entertained on Tuesday evening, the Willing Workers's Class of the Christian church.

The Missionary Society of the Walton Christian church will meet with Mrs. Hugh Arnold, assisted by Mrs. J. M. Arnold.

Mrs. William Campbell and Miss Libble Ingram were guests over the week-end of Mrs. Lou Byland and Mrs. Lydia Scott in Covington.

Miss Graham Roberts is the guest of her relatives, Mr. and Mrs. John Boulton and Mr. and Mrs. Malcolm McDonell, of Park Hills, Covington.

Circle No. 1 of the Women's Missonary Society of the Methodist church will be entertained Thursday afternoon by Mrs. Mamie Simpson.

Misses Anna Hudson and Mattie Hudson called on their cousin, Mrs. W. M. Whitson of near Verona, Saturday. Mr. Whitson has been quite ill.

Mrs. B. W. Stallard of Madisonville, Ohio, Mrs. Gilbert Groger and Mrs. W. W. Rouse were dinner guests Thrrsday of Mr. and Mrs. W. O. Rouse.

Mrs. Will Campbell and Miss Lieb Ingram of Walton were the Sunday guests of Mrs. Nell Nancy, Mrs. Lyda Scott and Mrs. Lizzie Clinkenbeard of Covington.

We are glad to hear that Mr. Willie Brittenhelm, one of Walton's progressive business men is improving in Christ hospital, where he underwent an operation last week.

Rev. R. R. Rose attended the Methodist meeting of Greater Cincinnati, Monday and remained to hear Fritz Kreisler, the world's greatest violinist, at Taft's auditorium.

Mr. and Mrs. Elmer Breeden and two sons, and Mr. and Mrs. Wm. Breeden and family motored to Warsaw Wednesday and spent the day with Mr. and Mrs. Charles Finnell.

Mr. James Watson, Mr. Hiram English, Mr. and Mrs. Joe Kinman and Lucille Watson were guests Sunday and Monday of Mr. Frank Watson of Somerset, and Mr. and Mrs. William Hughes at Danville,Ky.

Mrs. Bruce Franks and grandson, Bille Bruce of Cincinnati were here Tuesday preparing to move to their new home in Norwood, Ohio, having sold their home here to C. Porter. Mr. Porter sold his home on the Walton-Nicholson highway and will move to propery he purchased from Mr. and Mrs. Bruce Franks in the near future.

VERONA
BOONE COUNTY

The Light Bearers Sunday school class of Verona Baptist church, were entertained by their pastor,, Rev. Brown at Elsmere, Wednesday.

Mrs. Mattie Whitson is convalescing at her home after several weeks' illness.

Mrs. O. K. Powers spent the week-end with her son, Richman, at Frankfort.

Mr. and Mrs. Elbert Myers of Florence, were the guests J. J Myers Sunday.

DIXIE BARGAIN HOUSE
219-221-223 Pike St.
Tricity 3583-M
NEW AND BETTER USED FURNITURE, SENSIBLY PRICED
Extra large and fine assortment of furniture on hand
Coal Heaters and Stoves New and Used.
Open Evenings until 7:00 p. m.
Saturdays until 9:00 p. m.
E-Z Terms to Responsible People with References

Phone Erl. 389-J.—Hrs. 9 to 12; 1 to 5; 6:30 to 8:30

DR. C. E. PARSLEY
CHIROPRACTOR
Erlanger -:- Kentucky
Electric Treatments — Colonic Irrigations
LADY ATTENDANT

SCHOOL-NEWS

Lawrence Kendall, Bill Tayor, and Chares Watson attended the Twentieth Northern Kentucky Hi-Y conference at Owenton, October 21, 22 and 23. A total of 188 boys attended the conference.

The P. T. A. is sponsoring a masquerade party on Hallowe'en night, October 31. The admisson will be five cents to everyone. Six prizes will be awarded—prizes for the most original, the tackiest,etc.

The Honor Roll for the Walton-Verona High School are as follows:

7th grade—Dwight Maddox
8th Grade—Richard Smith.
9th grade—Bonnie Jean Powers.
10th grade—Evelyn Coffman and George Heginbotham.
11th grade—Violet Bush, Majorie Conrad, Mary DeMoisey and Charlie Ransler.
12th grade—Charles Watson.

Louisville firm awarded contract for construction of $73,000 sewage disposal plant at Shelbyville, Ky.

CHEAPEST FARMS IN NORTHERN KENTUCKY

15 ACRES—30 miles out; good 5-room house and barn; all in bluegrass; 600.
23 ACRES—Near Florence; 4 room house; all other outbuildings; ½ cash. Price $1200.
47 ACRES—25 miles out; 4 room house, barn and outbuildings; on good hard road; ½ cash. Price $1700.
80 ACRES—12 miles out; 2 houses, 2 barns; on good road. Can be divided into 2 farms; 20% down. Price $5,000.

Rel C. Wayman
623 Washington. HE 5107,
Independence 64

A Bell county farmer received $141 for this year's crop of green onions.

CLEARANCE SALE

ROLL ROOFING
3 Ply -55 lbs.- Includes Nails and Cement 108 sq. ft. to the roll. $1.00
THIS WEEK ONLY

Reg. $2.25 HOUSE PAINT—Guaranteed-Gal. $1.45
Inside and outside——All colors

Reg. 1.50 Red Roof and Barn PAINT-Heavy-Gal. $1.00
Covers 500 Sq. ft.

PURE ASPHALT & ASBESTOS ROOF COATING 6 gal. kits, per gal. 25c
Will prevent leaks. Reg. 50c val.

GORDON'S
264 PIKE ST. at 9th
COVINGTON KENTUCKY

PIKE ST. LINOLEUM AND CARPET HOUSE
253-255 Pike Street Phone Hem. 4665
Congoleum Rugs 9x 12 Fine Selection $3.39
Window Shades (6x22 to 6x36) Heavy Washable Material 29c

Be sure your Roof is in good order before bad weather sets in

USE BOEHMER'S "WEARMORE"
Roof Paint or Roof Cement
---SEE YOUR NEAREST DEALER---
The A. L. Boehmer Paint Co.
Phone HEm. 0212
114 Pike St. Covington, Ky.

Under New Management

Davis Chevrolet Co.
Formerly
Vest Chevrolet Company
Come In And See The New
1939 CHEVROLET
NOW ON DISPLAY IN OUR SHOWROOMS

New Efficent Garage Service On All Makes Of Cars.

Gulf Gasoline | Firestone Tires

Good Used Cars and Trucks

PHONE 95

Dine at
LANG'S CAFETERIA
Just Wonderful Food
623-625 Madison Avenue
COVINGTON, KY.

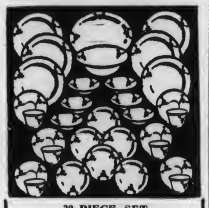

32-PIECE SET
BREAKFAST SET
7 Patterns to choose from $2.98
32-PIECE SET GENUINE
FIESTA WARE
6 colors, $8.40 value $7.50
WASHBOARDS—
Brass 39c
JAGG'S WATERLESS CLEANSER—5lb. can 39c
HASSOCKS—
Several colors 98c
CARD TABLES—28½x28½; several colors; reinforced, well constructed 89c
PAT'S
CHINA STORE
736 Madison Ave., Covington
821 Monmouth St., Newport

Independence Social, Personal

Mr. and Mrs. Frank Bell and baby of Butler spent Tuesday with Mr. and Mrs. Aruth Bell.

Mrs. G. K. Gregory spent Tuesday afternoon with Mrs. R. H. Carter of Dixie Heights.

Mr. and Mrs. J. W. Rusk attended the funeral at Lawrence Coldwell at Crittenden, Sunday afternoon.

Mr. ad Mrs. Herschell King of Falmouth spent Sunday with Mr. and Mrs. A. B. Bell.

Mrs. Will House and Mrs. J. W. Rusk returned Saturday from a vacation trip visiting friends at Danville and Elizabhtown. They also visited Mammoth Cave and The Old Kentucky Home at Bardstown and other places of interest. They accompanied on this trip by Mrs. Nellie Dunlap of Latonia.

Mr. and Mrs. Orie Rankin of Falmouth spent Friday with their daughter, Mrs. Arthur Bell.

The Independence Community Y. W. C. A., will meet at the home of Mrs. Clara Herlage on Thursday, November 3rd at 7:30 p. m. each person is requested to bring one dozen cookies.

EWBANK GIRLS WIN

Ewbank girls win at recent Carroll and Owen County fairs, at total of 19 prizes, including Champion Ewe, any age, on their registered Southdown lambs, in Open to World classes. This makes a grand total this year of 68 prizes won this year at five Kentucky fairs, including State Fair on lambs and ewes bred, owned and exhibited by them personally. Their champion ewe at Kentucky State Fair recived the title "Miss Kentucky Ewe".

Officers of Kenton Homemakers

New officers of the Kenton County Homemakers' Association elected at the eighth annual meeting held Tuesday at St. Mark Evangelical Church, Latonia, are shown above with Mrs. Sarah B. Homes assistant dean of women of the University of Kentucky, principal speaker at the meeting, and Mrs. Bluch Rich, director of the Blue Grass District of Kentucky Federation of Homemakers.

Those in charge of the annual meeting announced that the attendance was twice as large as the number contemplated.

Shown above, from left to right, Mrs. Bluch Rich, Mary Raymond Eubank, vice-president of the Kenton County Homemakers; Mrs. Malcolm Oliver, secretary and treasurer; Mrs. Holmes, Mrs. C. D. Vaughan, president; Miss Lulie Logan, assistant State Leader of Home Agents at University of Kentucky, and Miss Zelma Byerly, Kenton County Home Demonstration Agent.

HOMEMAKERS HOLD ANNUAL MEETING

The eighth annual meeting of the Kenton County Homemakers, Association was held at St. Mark's Evangelical church, Latonia., on Tuesday, October 18, with about 250 women present. The meeting was called to order by Mrs. C. D. Vaughn, chairman, and formally opened with the invocation by Rev. F. C. Scholl, pastor of the church.

The present officers were reelected for the next year. They are: Mrs. C. D. Vaughn, president, Mrs. Ray Eubanks, vice president and Mrs. Malcolm Oliver, secretary-treasurer.

Mrs. Bluch Rich, director of the Blue Grass District of Kentucky Federation of Homemakers gave a talk on "State Wide Activities."

The Project Activities were reported in the form of a news reporter interviewing homemakers over the radio. Mrs. Helen Vaughn acted as the reporter and interviewed the vice-president, Mrs. Ray Eubanks first on the aims, scope and membership of the Homemakers. She reported 325 members in the county and each had reached an average of three non-members so that about 1200 women were reached in the county. Next Mrs. W. A. Damon was called to the mike and interviewed on organization. She reported that there are now 15 clubs in the county, two new ones having been organized durig the past year. Then Mrs. J. Crowell was called to report on the Well Groomed Woman. She told of how the rural women were taught to care for their faces, shin, hair, hands and cothing to make themselves as attractive as possible. She also stated that they were given formulas for making toilet preparations that that beauty was in the reach of even very limited income groups.

Mrs. L. Babriel was next called to report on Child Care. She told of the lessons the women were given in infant care, habit formation, problems of child care from infancy through adolescence. She also told of the childrens' recreational needs, the nursery play group that was organized in Independence, Ky., and many other things.

Mrs. Leslie Riley was next called to talk on foods. She told of the new ways to feed the family, plan balanced meals, needs and value of vitamins, etc.

Mrs. E. Vanlandingham was called next to discuss clothing. She reported on better buying of clothing, better values and styles.

Then Mrs. Mary Armstrong was called to talk on home improvement and discussed chiefly better lighting and its relation to eyes and health.

Then Mrs. Mrs. Leo. Schowalter was called upon to discuss reading and reported the library facilities that the homemakers have and some of the books they have read and studied.

When Mrs. Dan Markey was called to tell of the recreation work and she told of the play program that each club puts on, plays picnics, tours, etc., so that the ife of these women is well rounded out as they should be.

Lastly Mrs. Martha Boyd reported on the 4-H club work that the Homemakers sponsored for the young people.

The Home Demonstration Agent, Miss Zelma E. Byerly gave a splendid talk on "The Homemakers of Tomorrow."

Mrs. H. R. Hutchins reported on "publicity".

Mrs. John Murchison and Mrs. John Crowell led in group singing at intervals during the day.

At noon a splendid lunch was served in the bassment of the church by the King's Daughters and the Ladies Aid of the church.

The afternoon session was called to order at 1:30.

The principal speaker of the afternoon was Mrs. Sarah B. Holmes, Assistant Dean of Women, University of Kentucky. Her subject was education, the three fold duties of a married woman, as wife, housekeeper and mother; marriage and a career, modern equipment and inventions in lessening and making more enjoyable the tasks that wome have to do. She further discussed the economic and social conditions and their effect on the young people of today, their outlook on marriage and prospects of happiness after marriage, and many other things that will linger long in the memories of those who heard her.

Miss Lulie Logan, Assistant State Home Demonstration Leader, talked on the meeting of the National Home Demonstration Council that is to be held at the University of Kentucky, the first week in November.

Miss Mildred Vinsant gave some very enjoyable readings.

Out of town guests who were present at the meeting included six Campbell County Homemakers, Miss Ann Evans, Home Demonstration Agent and three members of the Carroll County Homemakers, Miss Lulie Logan, Assistant State Home Demonstration Leader and Mrs. Sarah B. Holmes, Assistant Dean of Women, University of Kentucky, Lexington, Ky.

STAFFORDSBURG
KENTON COUNTY

Mr. and Mrs. W. E. Hanna and Mr. and Mrs. W. H. Hanna spent Sunday the guests of Mr. and Mrs. Ray Durm of Renaker, Ky.

Mr. and Mrs. Kirby Richardson, Miss Helen Richardson, Mrs. George Folmer and Miss Hope Keeney attended a stock sale at Springfield, Ky., Saturday.

Mr. and Mrs. Elva Piper are rejoicing over the birth of a son born Thursday, October 20.

All but three of the members of the Staffordsburg Homemakers club attended the annual meeting at St. Mark's church in Latonia, Tuesday, October 18. Many interesting features marked the program—among the best being the talk by Mrs. Holmes of the faculty of the University of Kentucky, whose subject was problems facing the homemakers of today.

Miss Mildred Vincent, a teacher at Schuster-Martin gave several readings, the last of which was "The Touch of the Master's Hand," was a fitting ending for a good day; also enjoyed very much was the community singing led by Mrs. Murchison of Ryland. A delicious luncheon was served by the women of the church.

NOAH B. LEONARD

Noah B. Leonard, aged 60, died suddenly Monday, October 3, at his home in Cincinnati, O. Coroner Coppock of Hamilton County pronounced death due to heart failure. Owing to inability to locate ony of his relatives, arrangements for the funeral were completed by J. C. and Norman Hopkins of Erlanger, Ky., old friends of the deceased.

Following short services at the Taliaferro Funeral Home, Saturday, October 15, at 2 o'clock by the Rev. R. D. Martin, he was laid to rest in the Florence Cemetery.

GIVEN AWAY FREE - - - - - -
PONY
TURKEY and CHICKEN
Deeember 24 at 2 p. m.
YOU MUST BE PRESENT TO WIN
Weekly Prize 25 lb. Sugar
EVERY SATURDAY MORNING
TICKET WITH 25c PURCHASE— DETAILS AT OUR STORE
GOOD HOME KILLED Beef SIRLOIN STEAK, lb. 28c
CHUCK ROAST, milk fed, lb. 16½c
Pork REAL PORK SAUSAGE, Country Style, This Week Only, 2 lbs. for 43c
Justice Special COFFEE A Real Cup of Coffee lb. 20c
A. Justice Grocery
INDEPENDENCE, KENTUCKY
WE DELIVER PHONE 72
QUALITY GROCERIES AND FRESH MEATS

COMPARE Before You Buy Any Radio
ONLY Silvertone RADIOS GIVE YOU THE "MOST FOR YOUR MONEY"

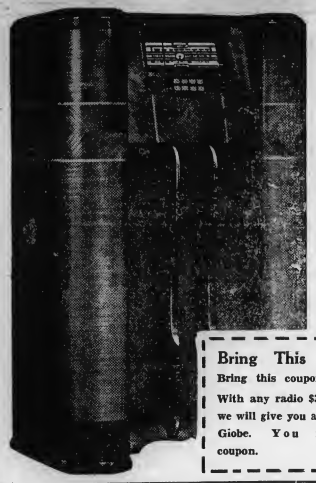

1939 Radio Sensation Push Button
10-TUBE SILVETONE
$100. WORTH OF RADIO
$50
$5 DOWN—$5 MONTH PLUS CARRYING CHARGE
8 Stations at the touch of your fingers! New easy working push buttons—gets favorite stations like magic. Quick, silent! A brand new radio—we challange you to find a better at far above this cost! Giant 10-tube chassis . . . exquisite cabinet beauty . . . lighted band indicator; cathode ray electornic tuning eye; gold color dial—3 separate tuning bands; automatic volume control and many other fine features.

Bring This Coupon!
Bring this coupon with you. With any radio $39.95 or over we will give you a 10.00 World Globe. You must have coupon.

How this Model Silvertone compares with 2 Other Nationally Famous Makes of Radios

	Selling Price	No. of Tubes	Push Buttons	Power Output	No. of Bands	Spread Bands
Radio "A"	$59.95	5	8	-	2	None
Radio "B"	59.95	6	6	4.5 Watts	3	None
SILVER-TONE-	50.00	10	8	7.5	3	None

TWO TUNING BANDS
6-Tube Silvertone 19.95
$3 DOWN—$3 MONTH—PLUS CARRYING CHARGE
Superb foreign reception on either A. C. or D. C. current! Has two tuning bands. American broadcast band—545 to 1720 K. C. and foreign and American short wave band—6 to 18 M. C. Automatic volume control.

A. C. PUSH BUTTON FOREIGN RECEPTION
Silvertone Radio
39.95
$4 DOWN $5 MONTH Plus carrying charge
CATHODE RAY TUNING EYE
AUTOMATIC VOLUME CONTROL
3 WATTS MAXIUM OUTPUT
Radio's industry's finest features! Superb performances. Enclosed in an artistic cabinet. Gets your 6 favorite stations, automatically, be merely pushing a button. 2 tuning bands give you the world's finest programs. Hear it! Silvertone offers you most for your money!

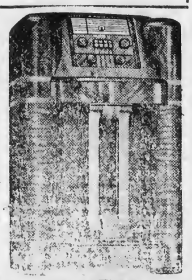

Sears Finest
A. C. SILVERTONE
$89.50
Among our finest radios. 13 tubes—every one serving a definite purpose. New type automatic tuning gets your 8 favorite stations instantly by merely pushing a button. Gaint dial dash has 5 tuning bands.

1939 SILVERTONES
All new. Acclaimed everywhere as America's greatest values. See them before you buy. Ask about easy payment plan.

SEARS, ROEBUCK AND CO.
COVINGTON, KY. 13 W. SEVENTH ST.

LOST OUR LEASE —— MUST GET OUT
Mohawk Axminsters
Size 11 1-4x12 Only $27.97
HEAVYWEIGHT RUGS
ARMSTRONG & GOLD SEAL
These are not just felt base rugs, but the best money can buy
SIZE 9x12 $4.97 SIZE 11.3x15 $7.47 SIZE 11.3x12 $5.97
ARMSTRONG QUAKER
12 feet wide--lots of Patterns 55c YD.
INDEPENDENT LINOLEUM AND CARPET CO.
531 MADISON AVE (OPEN EVERY EVENING) COVINGTON

3 -- GAME -- 3
Championship Series
BOB & GENE
verses
CRESCENT SPRINGS
SUNDAY, OCTOBER 30th.
At Crescent Springs 3 p. m. Fast Time
Batteries for Bob & Gene
Goodhue, Deniston.
For Bellview Ryle & Ryle
DONT MISS THESE GAMES

News Items From Our Correspondents In Boone, Kenton, Gallatin and Grant

GLENCOE

GALLATIN COUNTY

Rev. Dunaway of Erlanger preached at the Bapitst church Sunday morning and night and was entertained in the home of Mr. and Mrs. C. C. Higgins.

Rev. James Irby filled his regular appointment at the Christian church Sunday.

Mrs. Ira Poland and children of Morrison, Ohio, spent Sunday in Glencoe with her parents, Mr. and Mrs. Ezra Beatty.

Mr. and Mrs. Robert Snow and son Bobby spent the week-end with their parents, Mr. and Mrs. Ezra Beatty.

Mr. and Mrs. Robert Snow and soon, Bobby spent the week-end witth their parents, Mr. and Mrs. Robert Snow.

Miss Dudley Kenny spent the week-end with her parents, Mr. and Mrs. Jessie Kernny.

Mrs. Wileve Scott and son, Harry, spent the week-end in Covington with Mrs. Edith Adams.

Miss Edna Lee Jones spent the week-end with Miss Inez Black.

Mrs. Robert Snow and daughter, Marie were shopping in Owenton, Thursday.

The Y. W. A. will meet at the Baptist church Wednesday night with their councelor, Miss Ruth Connelly for same old time hymn singing.

Joe Paul Hall is attending school in Louisville.

We are sorry to learn of the illness of Mrs. Ada Carlton.

Mrs. Grimsley, age, 89, had the misfortunte to fall Friday and break her hips.

PAINT LICK

GALLATIN COUNTY

The Paint Lick Ladies Aid Society met Wednesday with Mrs. Mary Edrington. There were seven members present namely : Mrs. Con O'Donell Mrs. Eva Stahl, Mrs. Lura Rider, Mrs. Bessie Alexander, Mrs. Mary Rider, Mrs. Helen Rider, and Mrs. Mary Edrington, also one visitor, Mrs. Osa Noel. At the close of the meeting, Mrs. Edrington served refreshments of cake and lemonade. The next meeting will be with Mrs. Jake Rider. The second Wednesday in November.

Mr. and Mrs. Stanley Rider and son spent Sunday with Mr. and Mrs. Basile Rider.

Mr. and Mrs. Melvin Smith and son spent Sunday with Mr. and Mrs. Charles Hendren.

Congratulations are extended to Miss Louise Dean and Bill Sutton, who were married Friday.

Increases of 600 to 1,400 pounds per acre of lespedeza hay were noted in Montgomery county where phosphate was used.

POPLAR GROVE

OWEN COUNTY

Mr. and Mrs. James Old and children were the Sunday guests of Mr. and Mrs. Hubert Stewart and daughters.

Mr. Elmer Poland from Latonia spent from Monday until Friday with his cousin, Mrs. Hubert Stewart.

The revival is going on at the Sparta Baptist Church. Everyone is invited to attend.

Lillian Stewart still continues very ill.

Bradford Stewart spent the week-end with his uncle, Mr. and Mrs. Hubert Stewart and family.

Mrs. J. C. Littrell and Miss Jessie Adkins spent Thursday with Mr. and Mrs. Stewart and family.

Mr. and Mrs. Manless Stamfer had as their Sunday guests, Mr. and Lonnie Poland of Eagle Hill, Mr. and Mrs. Porter Stamper and daughter, Virginia, Mrs. Clara Davis and daughter, Carrie, Mr. Jep Osborne and Mrs. George Davis.

Mr. and Mrs. John Davis are the proud parent of a daughter born October, 3, named Hazel Marie.

Mr. and Mrs. Ralph Stamper, Mr. and Mrs. Lonnie Poland and daughter, Mrs. Mollie Adkins and Mrs. Earl Poland, Mrs. Stella Gordy and daughter were the Friday afternoon guests of Mr. and Mrs. Hubert Stewart and family.

Mrs. Mollie Adkins is spending the week with Mr. and Mrs. Lonnie Poland.

Mr. and Mrs. Elisha Stewart were the Tuesday guests of Mr. and Mrs. Hubert Stewart and daughters.

Mr. Jonnie Poland and Mr. Raymond Stamper were the week-end guests of Mr. and Mrs. Hubert Stewart and daughters.

Mr. and Mrs. Raymond Brock and daughters were the Sunday afternoon guests of Mr. and Mrs. C. B. Brock.

Mr. and Mrs. Ralph Kemper, Mr. and Mrs. Harlan Bartman and daughter, Bonnie Louise, Mr. and Mrs. Courtney Stewart and son, Herschel, Mr. and Mrs. W. F. Shirley, Mrs. Martha Adkins and daughters, Jessie and Mary Frances were the Sunday evening guests of Miss Lillian Stewart.

NAPOLEON

GALLATIN COUNTY

Mrs. America White was honored by her friends and relatives of this community, who gathered at her home, Tuesday to celebrate her eighthy-seventh birthday. The day was spent in talking to old friends, taking pictures and so forth. We take this opporuntity of wishing our dear old friend and neighbor many happy returns of the day and that she will be happy i her new home. Those present were: Mr. and Mrs. Sam Rogers, Mr. and Mrs. J. T. Lindsay, Mr. and Mrs. Roy Spaulding, Mr. and Mrs. W. R. Turley, Mr. and Mrs. E. W. Collins, Mr. and Mrs. Raymond Collins, Mr. and Mrs. Orville Collins and son, Larry, Mr. and Mrs. Albert Collins, Mr. and Mrs. W. W. Spaulding, Mrs. C. O. Rider, and daughter, Victoria, Mrs. E. W. Graves, Mrs. Mary Alexander of Covington, Mrs. John Richardson of Louisville, Tom Walls, Mrs. J. W. Shupert, Mrs. Lance Noel, Mrs. R. T. McNeely, Mrs. Walter Hon and daughter, Dorothy, Mrs. Dewey Odor, Mrs. Ezra Beach, Mrs. Jennie Pittman, Mrs. Anna Clay Steele, Mrs. Frank Kendall, Mrs. Daisy Hendren, Mrs. Pearl Hendren, Mrs. Mon Odor, Mrs. Howard Miller, Mrs. Ira Beall, Mrs. Chas. Alexander, Mrs. J. W. Lucas, Mrs. Katherine Ashcraft, Miss Mary Turley, Miss Violet Collins, Miss Emma Jane Peace, Miss Mayme Noel, George Molly, Ellworth Wesley, Perry, Jean, Lucille and Bernard Collins and Mrs. America White.

Mr. and Mrs. John Lafferty of Covington spent Monday with Mr. and Mrs. Roy Spaulding.

Mrs. Dewey Odor, Mrs. Ezra Beach, Mrs. J. L. Reffett and Mrs. W. W. Spaulding were afternoon callers of Mrs. C. O. Rider and daughter, Victoria.

Mr. and Mrs. H. L. Hodell and son, Robert of Norwood, Ohio, were Sunday afternoon callers at the W. R. Turley home.

Mrs. J. L. Reffett has been visiting her mother and daughter in Paris and her sister, Miss Ethel Day returned home with for a week's visit.

Mr. and Mrs. E. W. Collins, son, Wesley and daughter, Lucille spent Sunday afternoon with Mr. and Mrs. Leonard Caldwell of Verona.

Mrs. J. H. Peace and son, Jimmie spent Monday afternoon with Mrs. America White.

Mr. and Mrs. W. P. Hollis of Burlington spent Monday night and Tuesday with their aunt, Mrs. Meck White. Mrs. White returned home with them to make her home there.

SAYERSVILLE ROAD

GALLATIN COUNTY

Jim Raisor and son Herbert called on Fred Hensley, Sunday morning.

Mrs. C. C. Kemper was a business visitor to Warsaw, Saturday.

Miss Virginia Hensley called on Miss Lillie Mae Ayres of Glencoe on Wednesday.

Mrs. Nancy Perry and Mr. and Mrs. Raymond House were callers in Warsaw, Saturday afternoon.

Mr. and Mrs. David Scott of Glencoe called on Mrs. Fred Hensley and children Friday afternoon.

Mr. and Mrs. Kenneth Furnish called on Mr. and Mrs. Chas. Hendren Saturday afternoon.

Mrs. Mollie Kinman and Mrs. Lydia House and little son were callers of Mrs. Nancy Perry Friday afternoon.

Mr. and Mrs. Fred Hensley we business callers to Warsaw, Saturday afternoon.

JONESVILLE

GRANT COUNTY

Mr. and Mrs. Raymond Wilston and daugnter and Misses Bonnie ad Bernice Poe spent Sunday with Mr. and Mrs. Jep Cornmack.

Mr. and Mrs. Lewis Chambers of Cincinnati spent the week-end with Mr. and Mrs. John Miller ad family.

Mrs. Jim Caldwell, Mrs. Austin Caldwell, and Archie Caldwell spent the week-end with relatives in Cincinati.

Mr. and Mrs. Rosce Beatty and Mr. and Mrs. Thomas Poe went to Covington, Sunday to see Mrs. Ada Carlton who is ill in the hospital.

Dave Jamerson continues very ill at his home near here.

BORN—To Mr. and Mrs. Ira C. Mason, a 7 pound daughter, October 18, named Norma Marie.

Mrs. Nellie Furnish and Mrs. Margaret Furnish entertained the Young Women's Sunday School class at the church Saturday afternoon. After the business a social hour was spent together, with games and contests after which refreshments were served to all including the Sunbeam children. The social was enjoyed by all present.

Rev. G. C. Mullins held his regular services here Sunday morning and night and was entertained in the home of Mr. and Mrs. R. C. Stewart.

Raymod Shields and his mother were called to Muncie, Ind., last week by the death of her father, George Coleman, who was brought to Monterey for burial.

RYLE

GALLATIN COUNTY

Mrs. Effa Clements and Mrs. Sallie Whitson spent Tuesday with Mrs. Bessie Webster.

Isla McCormack, Laura Allphin and daughter, Sallye and Mr. and Mrs. W. W. Scott spent Tuesday in Glencoe visiting Mrs. Scott's brother, Bill Web ter, who is on the sick list.

Mrs. Dean Allphin and daughter, Glenna Rose spent Monday with her mother, Mrs. Eva Smith.

Oatney Ross and Dallas Whitson were on the Cincinnati Market day with hogs and lambs.

Ach Spillman was a business visitor in Covington, Tuesday.

Mr. and Mrs. Manford Craft and Mrs. Emma Willeford entertained Sunday Mr. and Mrs. G. N. Smith, Mr. and Mrs. W. T. Whitson, Mr. and Mrs. C. D. Hughes and LeRoy McMillon.

Mr. and Mrs. L. A. Powell and Mr. and Mrs. Edward Frantz of Louisville spent Friday with W. T. Whitson and wife.

Mr. and Mrs. Walter Brown spent Sunday with Wood Roberts and sister.

Erwin Watts of Kansas, has been visiting Mrs. Nina Whitson and son Jimmie the past week.

Mrs. Dean Allpphin spent Saturday and Monday with her mother, Mrs. W. O. Smith. She has been on the sick list.

Mrs. Sallie Whitson and Mrs. Effie Clements spent Thursday afternoon with Mrs. Bessie Webster.

Mr. and Mrs. Jim Clements and children of Indiana, spent Saturday and Sunday with his father, Sam Clements and wife.

Mrs. Cliserne Young spent Monday with her mother, Mrs. Lizzie Baker.

Mr. and Mrs. Manford Craft and daughter, Barbara Jean and Mrs. Kte Spillmnn spent Sunday with W. T. Whitson and wife.

J. F. Lamm took lambs to the Cincinnati Stock Yards, Monday.

MT. ZION

GRANT COUNTY

Mrs. Henry Klosterman and daughter, Oreta of Norwood, spent Sunday with her parents, Mr. and Mrs. John Gordon and daughter, Elsie.

Mr. and Mrs. Leslie Lambert and two children and Mr. and Mrs. Roy Lawrence and children enjoyed a trip to Louisville and Frankfort, Ky., Sunday.

Mrs. Minnie Schulker and son and daughter entertained her children and grand children in honor of Mrs. Schulker's birthday, Sunday, Oct. 23.

Mrs. Kirtley Points is visiting her parents at Erlanger, Ky. this week.

Mr. and Mrs. H. Losey entertained the young folks witn a party last Wednesday evening in honor of their daughter, Majorie's birthday.

Mrs. Lulu Vest of Walton is spending a few days with her sister, Mrs. L. M. Menefee and Mr. Menefee.

Miss Jean Pettit spent last Tuesday night with Miss Lucille Webster of Zion Station.

Mrs. Nellie Dunlap has returned to her home in Latonia after spending a week with her son, Warren Dunlap wife and daughter.

Mr. and Mrs. K. R. Connely son and daughters of Elliston spent Sunday with Mrs. Emma Sams and Ray Lawrence and family.

Mrs. Alton Stephenson and children of Latonia visited her parents, R. S. Bingham and family over the week-end and attended church on Sunday.

Mrs. Warren Dunlap and little daughter and Miss Maggie, Claudia and June Marksperry were visitors in Williamstown, Saturday afternoon.

Misses Bonnie Jump and Marcella Lawrence spent last Tuesday with their friends, Elfredia Lafferty of Folsom.

Public Auction
SPARTA GARAGE
SPARTA, KENTUCKY
Thursday, October 27, 1938 at 1 P.M.
GARAGE TOOLS AND EQUIPMENT
AUTOMOBILE PARTS AND ACCESSORIES
TIRES AND TUBES-NEW & SECOND-HAND
ONE CHEVROLET AUTOMOBILE
Opportunity For Garage Owners, Mechanics, Owners of Autos and Second Hand Dealers To Supply Needs.
From Howard Smith Garage-W. J. Clarke Comm.

Walton Feed Mills
White Fawn Flour
Double Your Money Back Guarantee

YOU INSURE YOUR LIFE---
WHY NOT INSURE YOUR SAVINGS?
Surely it's common sense, after you've worked and saved, to take every possible precaution to protect your savings!
Today there is a new safeguard available-insurance for your savings under Federal Supervision.
Add to this the liberal earnings you receive here—the current dividend rate being 4%—and you have the ideal investment.
FIRST FEDERAL SAVINGS & LOAN ASS'N OF COVINGTON
501 MAIN STREET (Office Open Daily) HEMLOCK 1345

T. W. SPINKS CO.
Building Material
Coal and Coke
Erlanger, Ky. Covington, Ky.
Dixie 7049 HEmlock 0063

PEOPLES LIBERTY BANK & TRUST CO.
COVINGTON, KENTUCKY
MEMBER FEDERAL RESERVE
Member Federal Deposit Insurance Corporation

LET US EXAMINE YOUR EYES THE MODERN WAY
L. J. METZGER
OPTOMETRIST — OPTICIAN
631 Madison Ave., Covington, Ky.

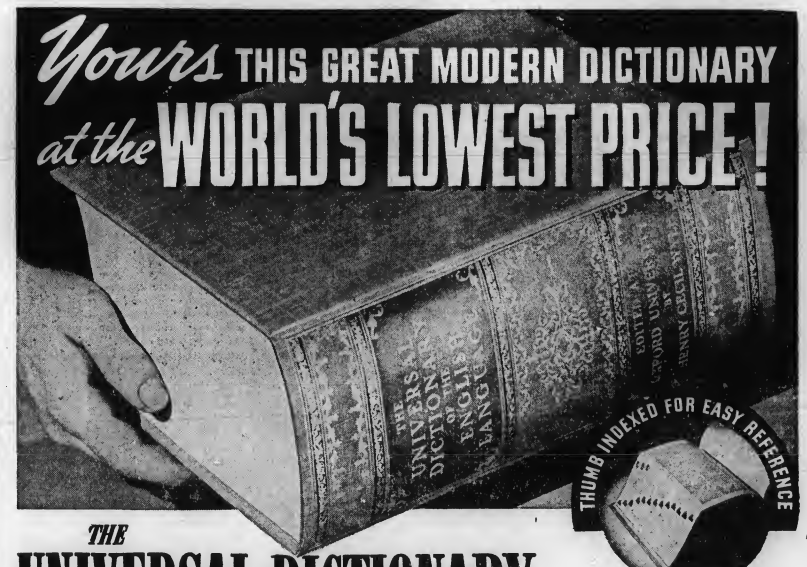

THE UNIVERSAL DICTIONARY
OF THE ENGLISH LANGUAGE
EDITED AT OXFORD UNIVERSITY by HENRY CECIL WYLD

This dictionary can be purchased at the unheard price of $1.98 when accompanied with a new or renewal subscription to the Walton Advertiser at $1.50 per year. Teachers and pupils should take advantage of the offer of a copy free for obtaining six new or renewal subscriptions.

200,000 Modern Definitions

Just think of it . . . 200,000 accurate definitions! The origin, meaning, use, spelling, and pronunciation of this extensive vocabulary have been compiled by Professor Henry Cecil Wyld, the noted Oxford University linguist, aided by a staff of distinguished scholars. No pains have been spared to make this work supremely reliable and useful. Every home, every office, every classroom should have one of these magnificent volumes. It is the arbiter of disputes about words, the ever-dependable guide to correct speech, exact writing, finest English . . . a necessary book.

And what a fine-looking volume it is! Very strongly built to withstand the constant use to which it will be subjected, the UNIVERSAL DICTIONARY is durably bound in tan library buckram with red, black and simulated gold spine bands and decorations. Handsomely printed in specially chosen, legible type. 11 inches high, 8⅝ inches wide and 5 inches thick, this famous work is large enough to contain its vast data in plain, readable form. Convenient thumb-indexing enables you to find any word almost instantly.

Never before has a dictionary that compares with this one been sold at such a price! Here is one of the finest dictionaries in the world at an incredibly low price made possible only by an enormous printing and world-wide distribution. Use the convenient coupon now to order a copy of the UNIVERSAL DICTIONARY OF THE ENGLISH LANGUAGE. Do so with the understanding that *if you are not satisfied you may return the book within five days and get your money back.*

HUGE IN SIZE AND CONTENT
5" THICK BY 11" HIGH
RICH, LIFETIME LIBRARY BINDING
AN AMAZING BARGAIN
$1.98
When accompanied with a subscription to the WALTON ADVERTISER AT 1.50 A YEAR

USE THIS CONVENIENT COUPON TODAY!

WALTON ADVERTISER, Circulation Dept.
12 High St., Walton, Kentucky

Please send me——copy or copies of the UNIVERSAL DICTIONARY of the ENGLISH LANGUAGE at $1.98 each, and enter my subscription to the Walton Advertiser ($1.50 year) for which I am enclosing a total of $3.48 plus 10 cents postage on the Dictionary.

This is a ( ) new ( ) renewal subscription.

BOOK MUST PLEASE YOU OR YOU MAY RETURN IT WITHIN 5 DAYS FOR REFUND

Name_____
Address_____
City and State_____

Advertiser's Weekly Farm and Home Section

The Farm and Home

To keep nut kernels from becoming rancid, keep them in an airtight container in a cool, dry place away from light. The flavor of nuts is largely dependent on the oils they contain, and these oils must be kept from becoming rancid.

Cheaper and cleaner eggs are produced of the flock is confined until 1 o'clock in the afternoon, and all day when the weather is bad. A warm moist mash is fed about noon each day encourages production. Three pounds per 100 hens is sufficient.

No. 14 wire was once used almost exclusively for residence branch circuits, but owing to the increasing variety of electrical appliances used in the home, No. 12 wire is recommended. Ranges, water heaters and some motors require larger wires.

November and December are preferred over spring for setting peach trees, although spring planting does well in most years. Buy either year-old peach trees or June buds, and never accept two or three-year-old trees.

A stove usually represents a long-time investment. Therefore, it pays to buy the best material, the best design and the best construction that one can afford, in order to get dividends in the form of long service and efficient performace.

BOONE COUNTY ACP NEWS

Tobacco growers are urged to secure their 1936 and 1937 tobacco sales bills for use in establishing their 1938 tobacco marketing quotas.

1075 of Boone County's 1400 farms cooperating in the Agricultural Conservation program have been checked by field supervisors for 1938 bene fit performance. The field work is expected to be completed in two weeks.

The tobacco acreage on all farms must be checked before a 1938 tobacco marketing allotment card can be issued. The 1938 tobacco marketing allotment will be based mainly on two important factors—(1) The acreage grown this year and (2) the average yield per acre sold from the farm during the past three years. Land labor, equipment and special consideration for small allotments will also be included. This means that farms growing tobacco but not cooperating in the A. C. Program will need to have a report on the 1938 acres of tobacco grown.

Farmers normally growning more than eight acres of wheat, but not selling more than 100 bushels on the market were notified of their 1938-39 wheat acreage allotments the past week. This statement included only the acreage to be harvested in 1938 without deductions in ACP payments Wheat seeded with a mixture of at least one peck of rye or barley per acre does not count as wheat it harvested.

Commercial growers have not been notified of their 1939 wheat acreage allotments because the county committee is contesting that the allotment is too low.

THE WOMAN WHO KNOWS

Knows that except for brown sugar, dry ingredients should never be packed down into a cup to be measured accurately.

Knows that to simmer is to cook below the boiling point on top of the stove.

Knows that the finger of an old glove slipped over the end of the curtain rod will prevent the rod from catching the curtain as it is being put on.

Knows that cornstarch may be used instead of flour for thickening gravies.

Knows that rag rugs may go directly from the suds to the clothesline—and rinsed with the garden hose.

Knows that when washing pictures or mirror frames care should be taken to prevent the water from working down between the frame and the glass.

Knows that an iron rust stain should be covered with salt, moistened with lemon juice and the material hung in the sunlight.

Knows that leftover egg yolk may be added to white sauce or cream soup for rich creamy flavor and color.

Work to start soon on Legion Hall and community center at Campbellsville, Ky., to cost $5,000.

SPEED

in seeing is necessary to succeed in school. Your vision can be speeded up.

W. E. TAIT, O. D.
5 E. 8th St. Covington Ky

COVINGTON CYCLE SERVICE
—We Repair All Makes of Wheel Goods—
WE SELL NEW & USED BICYCLES
31 E. 5th St. Covington, Ky.
Larry Blank HEm. 2413-J

DONT MISS THE WEEKLY
CASH DRAWING
DRAWING THIS WEEK
JONES' DRUG STORE
LAST WEEK WINNERS
FIRST PRIZE—EDWARD HAMILTON
SECOND PRIZE— W. F. ROBINSON
THIRD PRIZE— OF $1.00. EACH — Walter. Pennington, M. F. Rouse, Ruth Vest, O. K. Powers, Alys Raymond
WALTON BUSINESS ASSOCIATION
WALTON -:- KENTUCKY

We Clean Draperies and All Types of Rugs
LET US HELP YOU WITH YOUR FALL CLEANING
BROWN DRY CLEANING & RUG CLEANING CO.
Dixie Highway Erlanger, Ky.

Aladdin Lamps
Better School Progress Go Hand in Hand

Eye strain and eye fatigue due to poor quality inadequate light is doubtless often the cause of children really naturally bright being classed as dull thru no fault of their own. With Aladdin's modern white light to study under tension is relieved; and better school progress naturally follows. There is scarcely anything you can provide for your family that will bring more joy and happiness to all than an Aladdin. Throw out that old yellow flame lamp — give your children a chance. There's an Aladdin for every purse and purpose. Get yours TODAY.

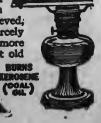

BURNS KEROSENE (COAL OIL)

Come in Today! FOR A DEMONSTRATION

CONRAD HARDWARE
WALTON, KENTUCKY

A PRACTICAL GIFT

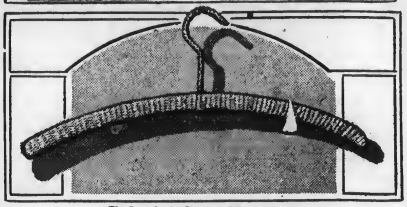

Colorful Coat Hanger

A grand gift for any woman is a dress hanger with a crocheted cover. It not only keeps dresses from slipping, and protects them from dirt, but it means there is no chance of rough edges tearing clothes. This one is crocheted of pearl cotton. Directions may be obtained by sending a stamped self-addressed envelope, and an extra three cent stamp, enclosing this clipping to THE CROCHET BUREAU of the Walton Advertiser Walton, Ky. Specify Coat Hanger No. 951.

These Muffin Recipes Belong Whit Your Hot Bread Formulas

By MARIE GIBSON,
Courier-Journal Food Editor.

Now that kitchens are cooler there is no excuse for not having hot breads with everyday meals. Muffins or rolls can make a party dinner out of an ordinary one; hot biscuits can put the head of the house into a good humor even on the gloomiest fall day, and hot bread with dates can insure the success of almost any luncheon.

When adding dried fruits or nut to muffin batter it is best to reserve a little of the flour from the recipe for dredging. This will distribute evenly through the batter.

When chopping the fruit use the kitchen shears, dipping them into a glass of water occasionally so that they will not stick.

And always remembers—sift the flour once before measuring.

Here are three muffin recipes for your files:

Bran Gems

One cup flour, one teaspoon soda, one-third teaspoon salt, one-third cup brown sugar, one cup bran, one egg or two yolks, one cup sour milk, three teaspoons fat melted.

Mix ingredients. Beat for one minute. Half-fill greased muffin pans. Bake for fifteen minutes in moderate oven.

Egg Muffins

Three cups pastry flour, six teaspoons baking powder, four tablespoons cornmeal, one-third cu, granulated sugar, one-third teaspoonful salt, two egg yolks, one and one-half cups milk, two egg whites, beaten; five tablespoons fat, melted.

Mix dry ingredients. Add yolks and milk. Beat for one minute. Add the rest of the ingredients and mix lightly. Half-fill greased muffin pans and bake for fifteen minutes in a moderate oven.

Cornmeal Bran Muffins

Three tablespoons shortening, one-fourth cup sugar, one egg, one and one-half cups milk, one cup all-bran, three-fourths cup cornmeal, one and one-half cups flour, one teaspoon salt, four and one-half teaspoons baking powedr.

LIME DEALERS BUSY IN A. C. PROGRAM

Lime dealers are working day and night supplying Boone County farmers with agricultural limestone to earn their 1938 Agricultural Conservation Program Soil Building Allowances. They are delivering the crushed stone to the farm and where possible to the field in lots of from five to ten tons at $2.00 to 2.15 per ton. Several dealers are spreading the stone for 50 cents per ton.

The following dealers are servicing farmers—Charles Kraft, Constance, mail address, Ludlow, Route No. 2. (Leave orders at Kottmyer's store, phone No. Hebron 367)—John W. Moore, Phone No. Hebron 133; W. J. Craig, Phone No. Burlington 527; S. M. Graves, Phone Hebron 341, R. W. Auton, Demossville, Ky.; Dance Bros., Crittenden, Ky.

Farmers who lack a few dollars earning their allowance can make no better investment than in Agricultural limestone which improves crops for 10 to 15 years to come. Farmers receive $1.50 in their allowance for each ton used and the lime may be used on any field on the farm.

Seeding is the next way for earning the allowances. Be seeding 10 pounds of seed over old pastures a credit of $1.50 is earned. This year's crop of Korean lespedeza or sweet clover is recommended. Timothy, blue grass and red top are also good in these mixtures. Seventy-five cents worth of seed will earn $1.50 for the farmers in the program. Certainly every farmer will want to earn 100 per cent of his allowance this year. What is not earned by October 31st is Lost!

TURKEY RAISERS IN STATE-WIDE MEETING

The market outlook for Kentucky's turkey crop, how to make the birds bring top prices, opportunities in turkey raising, and factors in the successful production of the big birds, are among subjects to be discussed at the annual statewide meeting of turkey raisers at the Agricultural Experiment Station at Lexington, November 9.

Speakers will include E. Y. Smith, New York turkey raiser and a professor in the poultry department in Cornell University; M. C. Small, editor of The Turkey World, Mount Morris, Ill.; R. E. Nute, farm agent in Lewis county, and Prof. D. G. Card of the markets department at the Experiment Station.

The fourth annual state turkey show will be held November, 8-9 in connection with the meeting, sponsored by the Poultry Club, a student organization in the College of Agriculture, and the poultry department of the college.

The show will be primarily to encourage improvement in turkey breeding and production. In addition to the judging, the birds will be classified according to their breeding into the three groups of superior, good, and acceptable. There also will be a dressed bird class, in which carcasses will be judged and graded according to U. S. Government grades.

GRANT FARMERS TAKE TO SOIL IMPROVEMENT

Farmers in Grant county, Kentucky, have done as much in soil improvement in the past three years as they did in the previous 20 years, according to County Agent Robert Hume. The agricultural conservation program, he says, has been highly effective in promoting the use of lime, phosphate, cover crops and other improved practices.

Until 1936, only about 600 tons of limestone were used in the county annually. That year farmers spread about 9,000 tos, and in 1937 about the same amount. Phosphate was used entirely for depleting crops prior to 1937. In 1938 a total of 30 tons were sused on conserving crops, and in 1937 the figure jumped to 200 tons. This year Mr. Hume estimates that 300 tons of 47 percent phosphate were used on alfalfa and grass land.

FOOT ROT TROUBLE SOME AMONG KENTUCKY SHEEP

Numerous reports are being received at the Agricultural Experiment Station at Lexington of the presence of foot rot in Kentucky sheep this year.

The wet season, increased numbers of sheep, and the rather extens purchase of sheep are thought to have something to do wth the prevalence of the disease. Sheep that pass through stockyards sometimes pick up foot rot.

It is recommended that sheep be keep in quarantine after they are brought on the farm, in order to determine whether they have foot rot. Some farmers give all purchased soon as they ar ...uDEx - sheep a preventive treatment as soon as they are brought on the farm. This consists of standing the animals in a solution of bluestone, the same as is used to treat the disease after it has appeared.

The first sign of foot rot is slight lameness. The diseased feet are swollen and warm. Badly affected animals walk on three legs or lie down most of the time. Those having foot rot in the front feet frequently rest on the knees while grazing.

The solution used for treating foc rot consists of dissolving 24 pounc of bluestone (copper sulfate) in 10 gallons of water.

In the average well-drained pasture, the disease does not persist through winter, but in swampy or wet land it may carry over from one season to the next.

Fire in Mayfield, Ky., caused $20,000 damages to two business concerns.

TO PRESENT KENTUCKY NATIVE CULTURE AT NATIONAL CONVENTION

Kentucky's native culture will be presented to young people and farm leaders from throughout the United States when they gather Nov. 1-5 at the University of Kentucky at Lexington for the annual meeting of the American Country Life Association. This is the first time the association has met in this state.

David Donoho, of the Breathitt county schools at Jackson, will talk on "Developing the Rural Arts" at a luncheon Thursday, Nov. 3. He will discuss work in the rural arts in the county he represents. "The culture in Agriculture" will be the subject of Dr. Willem van de Wall at the same luncheon. Dr. Van de Wall is professor of music education at the University of Kentucky and director of the Carnegie Community of Music Study.

Other subjects of wide import will be taken up at the meeting. One of the most significant will be a discussion on "The American Farmer and the International Situation" by Dr. Chris L. Christenson of the University of Wisconsin. What about markets for American goods? Can we sell to foreign countries without also buying from them? How would a war affect the situation? These questions may be dealt with by this Wisconsin educator.

Few problems have received more attention recently than that of producer-consumer relations. How much can and should consumers pay for a given product? Can they pay high prices very long unless wages and salaries receive a proportionate boost? What is fair return for the producer? What part does speculation play in raising prices to the ultimate consumer? Murray D. Lincoln, of the Ohio Farm Bureau, is to take up the whole problem of "Producer-Consumer Relations" at a dinner at the closing session.

Dr. William J. Hutchins, president of Berea College, will be on an evening program to consider "Programs for Rural Improvement in Appalachia." On the same program will be President Frank L. McVey of the University of Kentucky, who will report on "Rural Statesmanship in the South."

The national picture as to people on low-income farms will receive the attention of Louis H. Bean of the United States Department of Agriculture. Practical programs for improvement will be presented by Dr. B. L. Hummel of Virginia. A panel discussion on the subject will be led by Dr. Carl C. Taylor, noted sociologist and author within that field who is on the United States Department of Agriculture staff.

The convention will be held in the Memorial Building at the University of Kentucky, and will be attended by hundreds of Kentucky farm men and women, and agricultural leaders, sociologists, religious workers, educators and other persons interested in rural life.

RED CLOVER SEED THRESHED FIRST TIME IN YEARS

Red clover seed was threshed in Boone County this fall for the first time in several years. Some of the men threshing seed were: Reuben Kirtley, of near Hamilton; T. W. Rice and Dr. R. C. Garrison of Burlington and E. J. Aylor and J. C. Aylor of Hebron. Growers reported yields of from one to two bushels per acre.

Experimental work shows that failure to use adapted varieties is one of the greatest causes of crop failure. It would probably pay many Boone County farmers to secure good Kentucky adapted strains of clover and produce seed for market. Farmers could profitably pay from one and a half to two times as much for known adapted seed as for seed of unknown adapted qualities.

PROFIT IN BEEF CATTLE

In demonstrations in low-cost beef production, Montgomery county farmers cooperating with County Agent Floyd McDaniel put gains on cattle for 4.6 cents to 5.1 cents a pound. This was accomplished by a winter ration of silage, cottonseed meal and hay, and a half ration of grain for 60 days on pasture during the summer. Excellent grazing of mixtures of grass and legumes helped produce rapid gains and shorten the feeding period.

FREE!
Estimates on Radio Repairs at 505 Scott Blvd., Covington, Ky., Hemlock 1121.
W. M. STEPHENSON.
Radio Specialist.

Gas Gas All Time
Mrs. Jas. Filler says: "Gas on my stomach was so bad I couldn't eat or sleep. Gas even pressed on my heart. Adlerika brought me quick relief. Now, I eat as I wish, sleep fine, never felt better."
ADLERIKA
JONES' DRUG STORE
Walton, Kentucky

EXPLAIN BY CCC MAN USE OF SAW AND AXE

The correct use of saw and axe is the key to the problem of growing timber profitably as a farm crop, according to Ward T. Darnell of the Soil Conservation Service area near Walton, Kentucky.

By removing diseased, mishapen, slow-growing, and other undesirable trees for fuel wood this fall, farmers can improve their woodland, increase ther ate of growth of remaining trees and still maintain a complete forest cover for water storage and erosion control, Mr. Darnell pointed out.

On the other hand, clear cutting of a portion of the woodland to obtain fuel wood not only exposes the land to erosion, but also destroys valuable trees that should be saved for a future timber crop.

Under the crop trees method of woodland management which is being demonstrated on cooperating farms in the local area, the straightest and most vigorous trees, properly spaced, are marked to designate that they are to be left as crop trees. Other trees can then be cut as they crowd the crop trees and as needed for fuel, farm lumber, or other wood products.

By periodic thinnings the rate of growth of the remaining trees and the quality of timber can be improved, giving the farmer a greater return from his wood products and a greater incentive to protect his forest cover from damage by fire and grazing.

AMONG THE COUNTY AGENTS

A Warren county homemakers' chorus will sing at the meeting of the National Home Demonstration Council at Lexington, November 1-2.

Lloyd Collie, a Marshall county farmer, raised a litter of pigs to weigh 2,089 pounds in 165 days.

Phosphate demonstrations in Union county include sowing meadow fescue, tall oat grass, brome grass, Canada bluegrass and Italian rye grass.

Ninety head of ewes were added to Wayne county flocks last month.

LINOLEUM
LARGE SELECTION —:— BEAUTIFUL PATTERNS
ARMSTRONG'S Floor Covering 29c yd.
WINDOW SHADES . . . . . ALL SIZES
RUGS— Large Selection 2.95
738 MADISON 6th AND YORK
COVINGTON, KY. NEWPORT, KY.
HEmlock 9313 SOuth 4805

RELIABLE MONUMENT CO.
912 Madison — Covington 11th & Lowell — Newport
SAVE 25 to 40%
See the stone you buy; hunderds to select from. We are the only authorized dealers in northern Kentucky for the genuine ROCK OF AGES memorials. The seal of security is etched on every ROCK OF AGES stone sold by this company.
Ask About Our Deferred Payment Plan
Northern Kentucky's Largest Monument Erectors

SALES Ford SERVICE
LATONIA MOTOR CO.
EDGAR HANAUER
ALL MAKES OF USED CARS
3820 Winston Ave., Latonia, Ky.

BEAUTY SPECIALS
For Sept. and October
$5 MELOTONE WAVE for $3.00
CHILDREN'S PERMANENTS
$2.00
I SPECIALIZE IN THE CARE OF CHILDRENS HAIR
MY OWN SPECIAL AT $2.50
Powder Puff Beauty Shop
Operated by Edna Stamler
—13 Years Experience—
78 South Main St. -:- Walton ,Ky.

Chevrolet Master 85 Town Sedan

Sleek, graceful beauty characterizes this five-passenger two-door Town Sedan, one of the new models which Chevrolet presents

New Chevrolet Four-Passenger Coupe

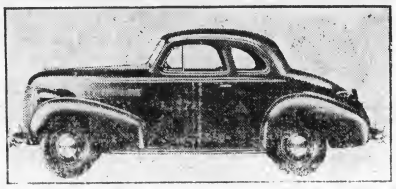

Chevrolet's new models, making their public bow, feature this new body style which combines utility and beauty. Hinged to the rear-quarter wall behind the front seats are two opera seats which may be used for passengers or folded against the wall to make room for luggage. There is also a commodious rear deck.

Chevrolet Master 85 Sport Sedan

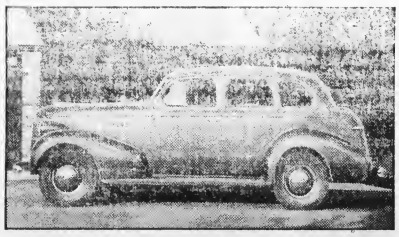

This handsome five-passenger model is among the new 1939 Chevrolets which are making their debut

See and Ride in the New

1939 CHEVROLET TODAY

Lower First Cost

Lower Driving Cost

New, Finer Models

Chevrolet Master De Luxe Sedan

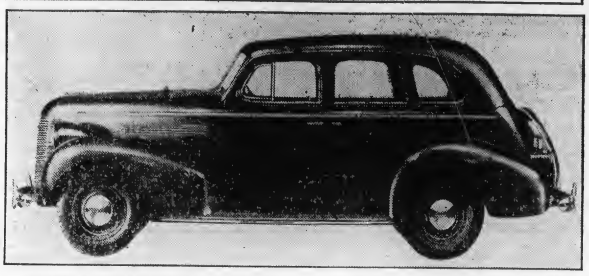

Restyled and streamlined, the new 1939 Chevrolets also introduce major mechanical improvements contributing to safety, comefort, and operating ease. They are on display at our selesroom now.

New Vacum Gear Shifv

Mechanical Improvements

Greater Utility

MODELS NOW ON DISPLAY AT OUR SHOWROOM

Get the FACTS before you look anywhere else.

BILL COLLINS CHEVROLET, INC.

GOODRIDE DRIVE AND DIXIE HIGHWAY FLORENCE, KENTUCKY

"Chevrolet's the Choice"

See It---Drive It!---Buy a Chevrolet and be Satisfied

CARD OF THANKS

It is with deep appreciation we take occasion through the Advertiser to thank the many friends of our beloved mother,

MRS ANNIE CHAMBERS,

for the kindness shown us during our recent bereavement. We assure you that your graciousness will ever be remembered.

MR. C. SPENCER CHAMBERS
MRS. W. H. STURTEVANT

Classified Ads

The Classified Ads. are Absolutely PAYABLE IN ADVANCE.

Ads in this column, 2 cents per word, first insertion; each additional insertion, 1 cent per word. Minimum charge 25 cents. Lost and found free.

FOR SALE

HELM'S HEALTHIER CHICKS—Immediate delivery — officially blood tested Government approved. Order 1939 chicks now—save 10%—20 years Egg Contest Winners Highest liveability 1937 Contests. Instructive Bulletins. Illinois Hatchery, Paducah, Ky. 50June 39

1. False: The invention of printing was in 1450.

FOR SALE—80 head good quality Readnour and Elliott. Call Ind. Hereford heifers at Nicholson. 482 or Walton 772. 51-2tp.

2. False Cabot reached the mainland of North America in 1497 .

FOR SALE—Young registered Jersey bull. Henry B. Sleet, Union, Ky., Route 1. 52-3tp

FOR SALE—One used Kelvinator, 3 year factory guarantee. Cheap. DeMoisey Electric Shop, Walton.

FOR SALE—Team mules, three-year old, well broke. Two Belgium mares, 2 and 4-year old. Five registered heifers, to be fresh soon. A. C. Johnson, Walton, K. 52-2p

3. False: Balboa was one of the main Spaniards.

FOR SALE—Buggy and harness, cream separator, and sidesaddle. Mrs. O. C. Jones, Walton, Route 2. 51-2tp.

SPECIAL—For a few days only Free a $39.50 G. E. table model radio with a Hotpoint G. E. Refrigerator. Full 5.2 cubic size, priced at $164.95. This is a new refrigerator, 1938 model. Use our convenient time payment plan. W. & W. Appliance Shop, 400 Dixie Highway, Phone Florence 104, Erlanger, Ky. 52tc.

FOR SALE—Two farm mares, in foal; one two-year-old sorrel gelding. Albert List, on Dudley Pike, Kenton County 51tp

FOR SALE—5-room circulating heater, used three months. Like new. Mrs. John Worthington, Verona, Ky. 51-2tp

4. False: He told the men they would sail three more day and then if they did'nt see land they would turn back. But they found land on the third day.

FOR SALE—Seed wheat. Call phone 123, or 65 South Main. Bruce Wallace, Walton. 1-1tp

FOR SALE—Good new sorghum. D. E. Bedinger, Walton. 1-1p

FOR SALE—two fresh jersey cows. L. K. Cornelius, Piner, Ky., phone Independence 226. 1-1tp

5. True: The battle of Bunker Hill was fought June 17, 1775 and won by the American forces.

FOR SALE—Apples. Call Walton Canning Company. Bring containers. 1-tfc

FOR SALE—Heatrola, for wood or coal; cook stove; gas Maytag washing machine; pressure cooker, and china closet. Felix Pennington, Walton, Ky., Phone 743. 1-2tp

6. False: It was drawn up by Thomas Jefferson and two other men. On July, 4, 1776 it was accepted by the Congress.

FOR SALE—Alfalfa hay, baled, choice second and third cutting. Twelve ton—$150 for immediate sale. Ryle Ewbank, Warsaw, Phone 778. 1-3t

FOR SALE—Furniture, File Case, organs, wash stands, feather-bed, odd lots and etc. Reasonable. Mrs. B. C. Johnson, Walton, Ky. tfc.

7. False: They worked in hospitals in fields and cooked for soldiers.

FOR SALE—Coal heaters, $3.00 up; Circulating heaters, $10.00 up; Oil Circulators, $39.50. All kinds of storage goods. H. Beck Furniture Company, 226-228 Pike street, Covington, Ky. 49tf

LOST—Glasses in black case. Finder return to Gilbert Groger, Walton.

FOR SALE — Heating stove and kindling. Russell Campbell, Walton, Ky.

8. False: On account of several delays he was'nt inaugurated until April 30, 1789.

FOR SALE—3-Room House, two large porches, large lot, on Verona Pike in town of Walton. Lights, cistern and out-buildings. Mrs. Myrtle Simmons, Walton.

FOR RENT

FOR RENT—Heated Garage. 78 South Main Street, Edna Stamler Phone 682. tf.

9. John Adams was the first Secretary of State.

MISCEALENOUS

INSURANCE—Save up to 40% cash on automobile. Insurance with "State Farm of Illinois." Paid $5,304,653.00 Policy holders claim in 1937. SAVE 25% cash on renewal of Fire, Wind and Hail premiums with "State Farm Fire." A Legal Reserve "Stock Company." "STATE FARM LIFE" wrote over $1,000,000.00 Insurance in ONE day, May 9th, 1938. Get our rates. Prompt claim service. RYLE EWBANK, WARSAW, KY. Phone 778.

NOTICE

NOTICE—Home Laundry work done Reasonable. 20 Bedinger ave. Walton, Ky. 1tp.

10. False: Eli Whitney invented the Cotton Gin in 1793.

TURKEYS-FREE

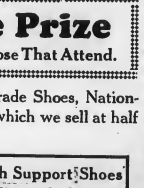

THURSDAY, NOV. 3rd at 9 P. M.
THURSDAY, NOV. 10th at 9 P. M.
THURSDAY, NOV. 17th at 9 P. M.
WEDNESDAY, NOV. 23rd at 9 P. M.

FREE TURKEY FREE TURKEY

An Opportunity To Win A Free Turkey

With each purchase you will receive a ticket, each ticket will be good up to and including the last awarding. Therefore, with each ticket you will have four opportunities. If you should be one of the winners and be present at our store at the time mentioned above, you can have your choice of any pair of shoes in our store in addition to the FREE TURKEY.

A Special Attendance Prize

To Be Given On Each of The Above Dates, Among Those That Attend.

We are always receiving new shipments of ladies' High Grade Shoes, Nationally advertised brands, in most desirable colors and styles, which we sell at half the regular price.

Sizes 1 to 11 AAAAA to EEE

Orginal Style Creations

Arch Support Shoes Misses Oxfords

. . . A size for everybody but not in every style . . .

. . . Every Pair Guaranteed Perfect . . .

For Your Convenience We are Open Every Thurs., and Sat. Till 9 p. m.

"WE SELL BETTER SHOES FOR LESS AND PROVE IT"

Quality Sample Shoe Shop

627 Madison Avenue Covington Across From Woolworth's

THE NEW

JAMES THEATRE

Walton, Kentucky

The Show Place of Northern Kentucky

"GATEWAY"

with

DON AMECHE — ARLEEN WHELAN

FRIDAY, OCTOBER 28th

ONE SHOW AT 7:30 ADMISSION 30c & 10c

"THE TEXANS"

with

RANDOLPH SCOTT — JOAN BENNETT

SATURDAY, OCTOBER 29th

TWO SHOWS 6:45 & 8:30 ADMISSION 30c & 10c

"HOLD THAT CO-ED"

with

JOHN BARRYMORE — MARJORIE WEAVER

SUNDAY, OCTOBER 30th

TWO SHOWS: MATINEE 2:30, ADMISSION 15c
EVENING 7:30, ADMISSION 30c & 10c

BIG FAMILY BARGAIN NIGHT

"PRIDE OF THE WEST"

with

WILLIAM BOYD — CHARLOTTE FIELD

MONDAY, OCTOBER 31st

TWO SHOWS 6:45 & 8:30 ADMISSION 10c FOR EVERYONE

"STAGECOACH DAYS"

with

JACK LUDEN — ELEANOR STEWART

TUESDAY, NOVEMBER 1st

ONE SHOW AT 7:30 ADMISSION 10c FOR EVERYONE

"KING OF ALCATRAZ"

with

LLOYD NOLAN — GAIL PATRICK

WEDNESDAY, NOVEMBER 2nd

ONE SHOW AT 7:30 ADMISSION 30c & 10c

ANOTHER BIG BARGAIN NIGHT

"All Quiet on the Western Front"

ALL STAR CAST

THURSDAY, NOVEMBER 3rd

ONE SHOW AT 7:30 P. M.—ADMISSION 10c FOR EVERYONE

Universary of Ky. Library

WALTON ADVERTISER

"NORTHERN KENTUCKY'S LEADING WEEKLY NEWSPAPER"

Devoted To the Best Interests of Boone, Kenton, Gallatin and Grant Counties—Consolidated With the Kenton-Campbell Courier

Subscription $1.50 Per Year In Advance | Walton, Kentucky, Thursday, November 3, 1938 | Volume 24, Number 2

Improvement Noted As Cooler Weather Pushes State Trade

With the advent of cooler weather retail trade throughout the country swung into line with the general forward movement of business, according to reports to the Deportment of Commerce from 37 key cities, for the past week, just received by its Louisville District Office. Industrial activity increased more than seasonally, and there was a new note of encouragement in expanding order for railroad equipment. Employment and building construction continued to improve, automobile assemblies were again advanced, and steel mill activity expanded. Wholesale trade, backed by stronger pressure from retail sources, continued its moderate advancement. In retail trade, practically all cities registered gains over the recent unseasonably warm weeks. Louisville, Denver, Washington and Seattle reported their business about even with last year's comparative and several cities registered increases. Wholesale markets generally broadened out, and while there was no exceptionally active business, an encouraging factor was the increased inclination to place future commitments.

Louisville reported that department store sales continued to increase, bringing retail trade to the level of 1937 figures. Wholesale volume was steady. Manufacturing operations, though still 5 to 12 per cent under a year ago, were on the upgrade.

WPA rolls in Kentucky dropped 1,195 during first two weeks of October, for absorption into private employment.

Louisville bank clearings decreased 2 per oent from year ago. Bank debits to individual accounts in Louisville for September were 4 per cent above August figures compared with a 3 per cent gain in the index for entire United States.

General rains were beneficial to tobacco and permitted curing under more favorable conditions.

Large tobacco storage warehouse, with capacity of 3,000 hogsheads, is under turn in coal business.

LOCAL SCHOOL TO SPONSOR MOVIE

The Walton school will sponsor "Three Loves has Nancy" at the James Theatre Friday Friday evening, Nov. 4. Through the cooperation of James E. Falls, manager of the theatre, the school will be given the entire proceeds which will be used to purchase books and other equipment and supplies.

Tickets are on sale and may be purchased from any pupil of the school.

REVIVAL MEETING AT FLORENCE M. E. CHURCH

Revival services are being conducted at the Florence Methodist church by the Rev. James Bruton Kendall, Lexington. Services are held each night at 7:30 and will continue through this week and next. Prayer meetings are conducted at 10 o'clock a. m. from Tuesday through Friday.

Boone ACP Communities To Hold Elections Starting November 8

New ACP Plans Call for Re-districting of County In Five Sub-Communities

Boone county ACP communities will hold their 1938-39 committee election beginning the week of November 7, according to H. R. Forkner, county agent. The newly elected officers will not take office until completion of the 1938 AAA tobacco marketing quota work.

The number of communities in all probability will be cut from six to five under the new plan that not more than one community will be used for each 300 farmers. New changes in community set-ups includes the election of a delegate and alternate, who will represent the community in a county convention for the election of the county committee. There will also be elected a community chairman, a vice-chairman, a third member and a first and second alternate committeeman. The chairman of the community committee may also be the delegate to the county convention.

The effectiveness of the county association depends on the election of good, honest and substantial committeemen who will capably serve their farmers. Boone county farmers in the past have done a splendid job of selecting capable committeemen who have generously given of their best. It is expected our farmers will continue this policy.

Real Estate Transfers For Last Half of Oct.

Land transfers recorded by C. D. Benson, Boone county court clerk, during the last fifteen days of October were as follows:

Z. P. Vallandingham and wife to C. S. Vallandingham and wife, house and lot in Walton, Oct. 15.

E. P. Vallandingham and wife to C. S. Vallandingham and wife, house and lot on Main street, Walton, Oct. 15.

J. G. Pennington and wife to E. S. Rader, 85-acres on Stephenson Mill road, Oct. 17.

Mattie and Anna Hudson to W. M. Hudson, 24 acres, Walton-Beaver road, Oct. 17.

James Hampton and wife to Clifford Scheid, 2 and 34-100-acres in Ridge View subdivision, Florence, Oct. 18.

Morrison A. Fordyce to Dora Kindred, 5-acres on Walton-Crittenden road, Oct. 18.

A. J. Littrell to William Littrell, lot in Florence, Oct. 21.

(Continued on page eight)

Police Judge, School Board Member to Be Elected Next Tuesday

Five to Be Chosen for Walton-Verona Board

The voters of Walton and Verona will cast ballots for five members of the board of Education, Tuesday, November 8, and those residing in Walton proper will stamp ballots for police judge, according to the official ballot released by C. D. Benson, Clerk of Boone County Court.

For member board of education of the Walton-Verona school district the candidates are Charlie Ransler, Robert Porter, Harry Chapman, Charlie Carlisle and John Stephenson. Five will be elected.

For police Judge of the Town of Walton, Rollie Farris is unopposed.

Henry Afterkirk Passes Away

Henry Afterkirk, 73, passed away early Friday morning at the home of Mr. and Mrs. John Harnold, 120 Winkler St., Cincinnati, with whom he had been visiting.

Services were conducted Sunday afternoon at 2:30 o'clock at the Taliaferro Funeral Home by the Rev. James Russell Cross, pastor of the Richwood Presbyteran church, of which he was a member. Burial was in Hopeful cemetery.

He is survived by three sisters, Mrs. Carrie Sleevys, Cincinnati, Mrs. Emma Judge, Union, Mrs. F. B. Youell, Walton, two brothers, Frank Afterkirk, and Milford Afterkirk, Independence, several neices and nephews.

AMATEUR FIDDLERS TO COMPETE FRIDAY

The question as to who is the best amateur fiddler in northern Kentucky will be decided at the New Haven school Friday night, No. 11, when fiddlers galore will appear. Valuable prizes will be awarded.

Those desiring to enter are requested to send their application to J. Russell Cross, Richwood Road, Walton, not later than Wednesday, Nov. 9.

The contest is being sponsored by the Richwood Presbyterian church. Refreshments will be served by the ladies of the church.

VERONA HOMEMAKERS TO MEET FRIDAY

The regular meeting of the Verona Homemakers club will be Friday Nov. 4, at 10 a. m. at the Verona school. The subject for the day is "Applying new Finish to Furniture."

BOONE COUNTY TO RECEIVE GRANT

Approval of a Works Prograss Administration grant of $39,949 for a new school building in Burlington was announced Monday by D. H. Norris, Superintendent of Boone County Public schools. The new school, to house eight class rooms and an auditorium, will cost approximately $70,000, Norris stated.

A site for the structure has not been selected. It will replace the present building, a part of which was constructed in 1910, with an auditorium and three class rooms being added in 1927.

Contract bids for the construction work have not been let, it was announced Wednesday.

Congratulations . . .

INDEPENDENCE—Mr. and Mrs. Jess England of Independence are the proud parents of a little daughter born Saturday evening, Oct. 29.

BELLEVIEW—Born to Mr. and Mrs. William Rogers, Jr., a 9¾ pound daughter, Tuesday, Nov. 1, named Ella Jean.

BURLINGTON—Jeff Edward, Jr., is the name chosen for the newly-arrived son of Mr. and Mrs. Jeff Edward Edins.

BORN—To Mr. and Mrs. Fagan, Sunday at St. Elizabeth Hospital, a fine girl, named, Judeth Fay. Both are doing nicely.

TO OBSEVERE GUEST DAY

The Walton Woman's Literary Club's guest day will be observed Wednesday afternoon, November 9. Mrs. J. C. Bedinger will be hostess Mrs. B. E. Fry will serve as co-hostess.

Know Your County . . .

Special Historical Edition of Walton Advertiser Will Tell the Past and Present Day Story of Boone County in Words and Pictures.

The Walton Advertiser has made arrangements with experienced men to publish a tabloid magazine supplement with an issue in December covering the history of Boone county from its inception in 1798 to the present day. The early churches, the schools, governments and people are to be retold in a graphic style that all will wish to read and keep for future generations.

The editorial task and gigantic undertaking of the publication of this historical - Progress edition has been intrusted to Mr. E. D. Sargent, newspaper historian and world traveler, who has been recommended to the publisher by many other publishers with whom he has did similar work in the past.

Walton, the largest city in the county has shared with the growth of the county from stage coach days on the old Lexington trail to a thriving city served by two railroads, high class bus service and business houses on a par with neighboring cities, as well a growing group of high-class Kentucky citizenry.

Cooperation of the residents and concerns is particulary gratifying, proving the interest aroused by the publication of such a collection of county history. Educators and clergy are particularly interested in bringing to the knowledge of the general public the story of the struggles and perserverence put forth by the pioneers of the community to assume future generations a suitable place in which to establish homes.

Our progenitors were no more interested than we are in leaving something worth while and an accounting of our efforts.

Mr. Sargent will be glad to meet you and learn of the many interesting stories regarding the early day of your community.

Rotary Club Is Organized Here With Twenty-Two Charter Members

Meetings Will Be Held Each Thursday At Noon

The organization of a Rotary Club in Walton became a reality Thursday evening, October 27, at a meeting of the business and professional men of the city. The project was sponsored by the Erlanger Rotary Club, through two of it's officers, R. D. Martin, president, and R. C. McNay, Secretary.

O. O. (June) Thompson, former governor of the 14th District was the chief speaker of the evening. Short addresses were given by Mr. Martin, Mr. McNay and C. R. Ransler, representative of the Covington Rotary Club.

The following officers and directors were elected: Walter D. Vest, president and director; Chas. Thompson, vice-president and director; Robt. Darling, secretary and director; W. F. Coop, treasurer and director; C. S. Vallandingham, sargeant-at-arm and director; A. H. Gaines, director, and Dr. D. L. Maddox, director. Other members are P. R. Conrad, Bert Schneider, R. M. Hall, Jess Hopperton, James Falls, Leonard Cook, Otis Readnour, V. D. James, Rev. Jack Ervin, Dr. Francis E. Bedinger, John L. Vest, R. C. Brakefield, D. L. Lusby, Wallace K. Grubbs, and C. Scott Chambers.

Meetings will be held at 12 o'clock noon on Thursday of each week, beginning November 3, at Stephens Restaurant on Main Street.

Charter Night, a feature of acceptance into Rotary International, will be held some time in the near future.

DENOMINATIONAL INSTITUTE AT FLORENCE BAPTIST CHURCH

A cordial invitation has been extended the public by the members of the Florence Baptist church to attend the Denominational Institute to be held at the church Monday, Nov. 7, to Friday night, Nov. 11, inclusive. Services will begin at 7:30 P. M Eastern Time.

Outstanding ministers of the Denomination will be present to deliver the feature addresses which will concern various phases of the Institute's work.

In effort to give our readers the best paper possible, the publishers of the Advertiser have been forced to leave out many important items for the last few weeks. Please bear with us until we can get the Advertiser up to twelve pages. Correspondents are requested to send in their names for a new supply of Stationery.

NEW HAVEN SCHOOL INSTALLS PROJECTOR

The New Haven school recently purchased a new projector for use in classroom instruction and entertainment. It is the sound on film type similar to the usual movie. Films are being booked by the various teacher to supplement their teaching units.

The first entertainment feature will be given Friday, November, 4, in the form of a ten reel show. Short features will also be shown.

And The Lilacs Bloom Again

"Its Lilac Time in Dixie." For evidence the Advertiser insists that nature lovers doubting this second crop on the same bush in one season, call at our office and see the proof which was graciously donated by James Bollington of the town Police force, or visit Mrs. Alfred Stephen's front yard on High Street.

The unusually fair weather that has extended into the fall months is given as the reason for this freak of nature.

Other reports, though unconfirmed, state that several crops of violets are making their second appearance of the season . . . all good material for a Kentucky trade advertisment for northern tourists.

BELLEVIEW WINS OVER BOB AND GENE TEAM

Belleview made it one up on Bob and Gene in the Northern Kentucky Amateur Baseball Association play off series Sunday at the Crescent Springs park when they unlashed a heavy attack in the first and sixth innings off "Bink" Shinkle, starting moundsman for the Crescent nine. The final score was 10 to 6.

Belleview opened the first with four runs on a walk, an error, a single and a mighty home run by Al Hitzfield. Bob and Gene came

(Continued on page eight)

TO DISCUSS TOBACCO MARKETING PROBLEM

H. A. Terry, Federal Tobacco Grader, will discuss tobacco marketing problems with Boone county growers in four meetings on this coming Friday, November 4th and next Monday, November 7th. The meetings will last approximately one hour each and will be of interest all tobacco growers.

Mr. Terry met with growers the past year and his work was appreciated by all attending the meetings. Everyone is invited to attend. The time and place of the meetings is as follows—

Friday, November 4th, 10 a. m.—S. B. Scott & Sons' tobacco barn across the road from Leslie Ryle's store in McVille, Dam 38.

Friday, November 4th, 10 a. m.—Williams' Bros. farm, 1 mile from from Bullittsville.

Monday, November 7th, 10:00 a. m—John Delahaunty's barn 1 1-2 mile west of Beaverlick.

Monday, November 7th, 1:00 p. m., James Pennington's farm, 2 miles from Walton an Walton-Verona state road.

SHOE SHOP TO GIVE TURKEYS

Quality Sample Shoe Shop, located 627 Madison Avenue, Covington, will give four turkeys to their customers during the month of November. Tickets will be given customers on all purchases and it will not be necessary to be present in order to be a winner. See Advertisement on another page of this issue for drawing dates.

Governor To Speak At Newport Thursday for Alben W. Barkley

Final Drive to Carry Democratic Candidates To Victory November 8

With football and national political battles vying for the nation's news spotlight, Kentucky Democratic campaign chiefs, this week are laying plans for a final drive calculated to carry to victory their slate of a senator and nine congressmen in the general elections to be held November 8.

The highlight of the events scheduled for the week is an address for the Democratic ticket by Gov. A. B. Chandler, Thursday night at Newport. J. Ham Lewis, picturesque Senator from Illinois, will share honors with Senator Alben W. Barkley, candidate for the Kentucky Senate post at a Third District rally to be held Thursday night in Louisville. Senator Lewis' visit is in the nature of a return call, Senator Barkley having spoken in Illinois for the Democratic standard bearers of that state early last week.

State Democratic Campaign Chairman Shackelford Miller,, Jr. said that he is stressing to this aids the importance of getting every Democrat eligible to vote to the polls next Tuesday. While Mr. Miller would not predict the size of the Democratic majority he expressed the belief that it would be more than substantial.

"We are fully confident of victory next Tuesday," asserted Mr. Miller, "the size of our majority will be in direct ratio to the number of Kentuckians that go to the polls on that day."

Runaway Youths Are Apprehended Near Here Wednesday

Youngsters, 11 and 14, Enroute to Casey County

Daniel Rooin, 11, 1115 Spring St., Cincinnati, and John Pruitt, 14 Cleves didn't get far on their runaway trip to Casey county to "visit their cousin" Tuesday. The two youths left their homes early Tuesday morning and by sunset had progressed on their route to the Cabindale restaurant, Devon, Ky., when Harold Callen noticed them attempting to thumb a ride. Callen persuaded the youths to remain at the restaurant while he contacted young Rooin's father, Albert Rooin, who re turned them to their homes.

The parents were notified through Radio Station "X", Covington, Ky.

Young Democrats Prepare Banquet

Highlighting the annual Boone County Young Men's Democratic Club banquet to be held at the Florence high school auditorium Friday evening, Nov. 4, will be addresses by Lieut. Gov. Keen Johnson, John Y. Brown, former U. S. Congressman and Brent Spence.

Many other democratic officials of state and national recognition have been invited and may attend J. P. Brothers, club president, announced today.

Ticket sales for the banquet have exceeded expectations, the committee in charge announced. Dinner will be served by the Parent-Teachers Association of the Florence School.

TO CELEBRATE 10th ANNIVERSARY SALE

Announcing the opening of a Great Tenth Anniversary Sale at The Jobber's Outlet. Celebrating 10 years of progress, 10 years of unmatched value giving that made the Jobber's Outlet stores the most popular shopping centers in Northern Kentucky.

In today's Advertiser appears a large ad of this great 10th Anniversary Sale, but, the gigantic preparations and the unusual concessions obtained from the fore-most manufacturers in New York, would warrant pages and pages of publicity with prices in big type However, Mr. Gershan assures the buying public that he couldn't begin to mention all of the wonderful bargains now offered during this great 10th Anniversary Sale.

Ten years ago Mr. Gershan started the Jobbers Outlet store at 13th and Greenup St., Covington, and three years, later, by popular demand was compelled to open a large store at 6th St. and Madison Ave., now considered one of Covington's busiest stores.

(Continued on page four)

MRS. J. W. SATCHEL TO SELL PROPERTY

Mrs. J. W. Satchel, Sr., will sell at public auction on Saturday, Nov. 5, a number of household articles. The sale, conducted by Matthew Flynn, will be held on North Main street, next door to Theatre. The sale will begin at 1 o'clock p. m.

INDEPENDENT LINOLEUM COMPANY TO MOVE

The Independent Linoleum Company which has been in business for 17 years will move from their present location at 531 Madison Avenue to 527 Madison Avenue on or about Nov. 15. Their new location will be next door to the present site.

At the new location the Company will offer a new line of merchandise, including kitchen furniture, stoves, Bigtow rugs and carpets, Armstrong linoleum, two of the best known makes of merchandise, and many other high grade articles.

PUBLIC SALE AT VERONA NOVEMBER 12

A public sale to settle the estate of W. D. Smith will be held at the farm four miles southwest of Verona Saturday, Nov. 12, beginning at 10 o'clock. The property includes livestock, feed, farm implements, and household furniture. Lunch will be served on the grounds.

Bearcats Lose Opener To CCC Quintet

The Walton Bearcats fell before a "giant" local CCC quintet Wednesday night by a 40 to 30 score. The game was scheduled as a practice tilt to "get the team in the pink" for their 1938-39 schedule which includes some of the strongest teams in northern Kentucky.

The Bearcats got off to a slow start and were never able to overtake the rangy lads of Uncle Sam "Senator" Sha McElroy, dimunitive guard was the chief offensive strength for the Bearcats. Chapman and McClure, veterans of last year's team, displayed little of the speed and accuracy that they showed last season but enough to spread optimism among local followers. Darnell, pivot man, Pennington and Ransler also gave evidence of developing into good performers.

COUNTY SCHOOLS TO CLOSE FOR N. K. E. A.

Boone county schools will be closed Thursday and Friday, November 10-11 for the Northern Kentucky Education Association meeting. Many of the school principals and teachers have announced their intention of attending the meet.

WALTON DRY CLEANING SHOP CHANGES OWNERS

Lyle Clemons, popular young man, has taken possession of the local cleaning shop located on North Main Street, which was formerly operated by Louis Schwab. Mr. Clemons invites his many friends in Walton and nearby communities to call at his establishment. He will feature popular prices and satisfaction.

Is It True Or False

This week's true-false winner is Donald Kirkpatrick, son of Elmer Kirkpatrick, Jailer of Boone county.

1. McKenzie King is governor-general of Canada.
2. Great Britain is a republic.
3. Governor Herbert Lehman of New York is serving his third consecutive terms as chief executive of the Empire State.
4. Frank Kent is the National Democratic publicity chairman.
5. The Anti-Lynch bill was passed during the past session of Congress.
6. Finland is the only nation that has paid her war debt in full to the United States.
7. Tom Mooney, who was convicted as a result of Preparedness Day bombing almost a decade ago, has been pardoned.
8. Jock Sutherland is football coach at the University of Pittsburgh.
9. Senator Robert F. Wagner of New York was born in Germany.
10. The dryest known place on earth is in northern Chile.

EYESTRAIN

MARS' Beauty

Glasses Banish Ugly Wrinkles

Squinting detracts beauty and this is but one indication of defective eyesight. New smart glasses are highly attractive.

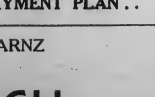

DON'T WAIT . .Have Your Eyes Examined Today

Remember . . . glasses are prescribed only if needed. Our office assure you faultless attention in every detail.

. . USE OUR E. Z. PAYMENT PLAN . .

DR. H. C. ARNZ

with

MOTCH

Jeweler

613 MADISON AVE. COVINGTON, KY.

Established 1857

Walton Advertiser

The Walton Advertiser, Established 1916
The Kenton-Campbell Courier, Established 1937
Consolidated June 1, 1938

Entered as Second Class Matter January 1, 1916, at the postoffice at Walton, Kentucky

JAMES H. JUMP, Publisher and Owner
ROBERT O. DARLING, Editor, And Business Mgr.
MARTHA R. WALLACE, Advertising Manager
WILLIAM W. JARRELL, Plant Superintendent

Obituaries, Card of Thanks and all matter, not news must be paid for at five cents per line.

Foreign Advertising Representative
AMERICAN PRESS ASSOCIATION

MEMBER
KENTUCKY PRESS ASSOCIATION
ORGANIZED JANUARY

DEMOCRATIC PARTY

FOR UNITED STATES SENATOR
ALBEN W. BARKLEY
FOR REPRESENTATIVE IN CONGRESS
BRENT SPENCE

Twenty Years After

Amidst rejoicing throughout the world the Armistice of November, 11, 1918, brought to an end the greatest war of all time. That struggle was referred to as "the war to end war," and "the war to make the world safe for democracy." But it did neither.

Twenty years after the Armistice finds the nations of the world armed and arming as never before; with frightful wars in progress in Spain and China and a serious revolt in Palestine; while another general European war has just been narrowly averted, perhaps only temporarily.

Ethiopia has been conquered; Austria has been seized, and Czechoslovakia has been dismembered, while Germany, after being rendered powerless by the Treaty of Versailles, again has built a formidable war machine which threatens the peace of the world.

Democracy has fared badly in these twenty years, while dictatorships have arisen and flourished. The two great European democracies, England and France, have been humiliated by Germany to an extent which has irreparably damaged their prestige in the eyes of the whole world. All important treaties and pacts designed to preserve peace have been scrapped, and the mad armament race has become fiercer than ever.

Thus all that America fought for in the last war has gone into the discard. Only the lesson of that experience remains. We should at least remember and profit by that lesson.

—:o:—

Self-annointed G. O. P.

The coterie of self-annointed saviors of The American way" who presume to lead the Republican party is fond of the word "confidence." For years they induced a gradually decreasing number of bewildered business executives, and even their wives and social friends, to spend millions for its repetition in print and on the air. But at no time since this discredited high command of the G. O. P. began its campaign of slander on the New Deal in the Fall of 1933 have they had the confidence of their victims in business and finance. In their preliminary conferences that led to the formation of the American Liberty League, purse-proud pappy of scores of lesser rackets, they were reminded by active business men that in the NRA they had obtained what they besought President Hoover to give them. No welfare workers welcomed more heartily the abolition of child labor and establishment of fair working conditions under the first code than did the vast majority of executives in the Nation's commerce. Likewise this same 90 per cent or more saw nothing destructive, on the contray they were vastly relieved by legislation in 1935 which compelled abandonment of bloodsucking holding companies and inaugurated social legislation that has established buying power in European countries for a generation.

As to the operation of the Labor Relations Board under the Wagner Act—ace straw man of the reactionary Republican management—what could be more expressive of the attitude of business men toward that long-delayed tribunal that its forthright endorsement in the current (October) issue of Fortune, the de luxe magazine of business? And, incidentally, in the same issue appeared the latest Fortune poll, showing that "65.3 per cent of our readers with definite opinions are now favorable to Mr. Roosevelt—4 per cent more than his majority in the 1936 election."

The truth is that every sizable sum wheedled out of business men by the politically impotent G.O.P. was obtained under the false pretense that the urban population was dissatisfied, the farmers were in "revolt" and communism was in charge. They had no more compunction in misrepresenting conditions to their sponsors than to the public and to their deluded candidates for President and Vice-President two years ago. Their duplicity knew no favorities in the exceedingly position of being unable to dig up any pertinent issues.

A number of prominent business men recently have urged "ignoring politicans." There can be no doubt they meant pestiferous Republicans. Said Walter Weisenburger, executive vice-president of the National Manufactures' Association: "Business men of yesterday wanted to be left alone. Today, with mass-production and mass-employment, business has become a social matter, involving public policy." Prospect of escape from G. O. P. annoyance was breathed throughout the Wall Street Journal's leading editorial October 6: "Everyone welcomes the President's call for commercial and industrial peace. It is sound. It should be everyone's business to respond to that call."

—:o:—

The Drive On State Income Tax

The Campbell County Chamber of Commerce has initiated a movement which, it is hoped, will become state-wide, to repeal the state income tax law by 1940.

While we have in the past indorsed the principle of income taxation, which is based on levying upon those most able to pay, it has been proven by experience that the fact that Kentucky has an income tax has militated against business expansion and development within the commonwealth.

There is another point, too, to consider. Local business has borne with Gov. A. B. Chandler and the state government in its levying an income tax because it was said when the measure was passed by the General Assembly that it would be of short duration and would be used only by way of raising revenue to defray the state debt. It is for that reason that Vincent Herold, president of the Campbell County Chamber, and the directors of the organization are seeking to have the levy repealed at the end of Gov. Chandler's administration.

Business men feel that when the state debt has been paid, or at least almost paid the commonwealth can very well dispense with taxation that has tended to curb industrial development.

It is a well-known fact that once a tax is on the books, it is far harder to abolish it than it was originaly to have it adopted. Governmental needs grow; expenses mount; there ever are pressure groups ready to find uses for public funds. No doubt, a battle will have to be fought in the 1940 Legislature if the income tax is to be repealed.

We see no reason why economy should not rule after 1939 and state expenses be slashed. But cities and counties will be making a big drive in January, 1940, to get greater share of taxation revenue. And nobody can deny they need more money, especially cities.

—:o:—

In the long run you hit only what you aim at. Therefore, though you should fail immediately, you had better aim at something high.—Thoreau.

—:o:—

Do not join the Knockers' Klub; and avoid all fellowship with the folks who are trying to wear the face off the clock—Elbert Hubbard.

—:o:—

Things that I felt absolutely sure of but a few years ago, I do not believe now; and this thought makes me see more clearly how foolish it would be to expect all men to agree with me—F. D. Van Amburgh.

A Live Wire Briar Hopper

An Explanation! Why I am having my Briar Hopper stories reprinted; all but a few of my original stories were lost in the flood, having a great many requests for the stories I am having them reprinted with the intention of putting them in book form with other interesting matter—Will S. Norris.

DIXIE STORIES, ANECDOTES, SAYINGS; SOME OLD, SOME NEW, SOME ORIGINAL AND SOME OTHERWISE

By WILL S. NORRIS
5582 Belmont Ave., Cincinnati, Ohio

How a preacher built up a congregation and a church that was almost abandoned:

It was a country methodist church that all of the ministers at the conference refused to serve. One plucky young preacher said he would give it a trial and the conference assigned him the charge. He drove to the church with his horse and buggy one beautiful Sunday morning, passing by the fine country homes and broad acres of beautiful trees in which the birds were chirping and singing praises to their Creator, while God's own people were neglecting their duty to worship him in the nearby church, which should be the greatest factor in all communities.

The preacher arrived at the church at the regular hour for services. He found one person at the church, the sexton, who said to him, "Mr. Preacher, you cannot get anyone to come and hear you preach. They are too busy about things and have lost interest in the church. The preacher leaving his hat at the entrance, went to the pulpit, opened the Bible and read a chapter, offered a prayer and sang a song and dismissed the imaginary audience. He left the pulpit, turning handsprings to the door. He announced to the sexton that he would hold services at the same hour on next Sunday.

The sexton told a few people that the conference had sent a crazy preacher to the church. The next Sunday, quite a few came out to see the crazy preacher. He was on hand promptly and went through the same performance as he had previously done and upon reaching the door again announced that there would be church on the following Sunday at the usual hour.

Needless to say the church was crowded on the following Sunday and the preacher poured the gospel into them telling them their duty. He did not stop until he built up a good loyal active congregation.

KEEP TO THE RIGHT!

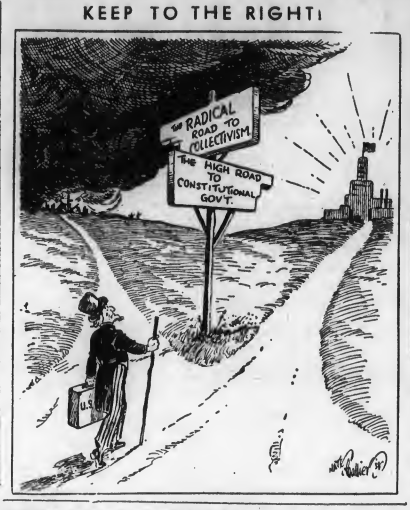

KENTUCKY by HOMESPUN . . S. F. White

Be Careful What You Say

In speaking of a person's fault,
Pray don't forget your own;
Remember, those with homes of glass
Should never throw a stone.
If we had nothing else to do
Than talk of those who sin,
And from that point begin.
We have no right to judge a man
Until he is fairly tried;
Should we not like his company,
We know the world is wide.
Then let us when we begin
To slander friend or foe,
Think of the harm one word may do
To those we little know.

—Selected.

Visiting two delightful friends residing on a nice farm a few days since we were impressed at first with the almost perfect condition of all buildings, machinery, fences and fields, and the abundance of the harvest. Then we began to be conscious that there was something intangible, finer and more worthwhile than these material things. There was a cordial hospitality and cheery friendliness emanating from the couple entirely in keeping with the place, causing the visitor to wonder what the secret of happiness might be in this unhappy world. Remarking that it had never been our pleasure to find people more devoted to their home and acres, and with a spirit of contentment so marked, we asked to be let in on the secret. They admitted a great pride in their small possessions, that it was their life and they were exceedingly happy, and grateful for their abundance, though small. The love of home was deep-rooted in both, and they tried to give as much back as they took from the place. The lady gave the writer a clipping which expressed their philosophy. It was by Frederic Van de Water's "Home in the Country," published by John Day, New York. In reading the article we found the explanation of the charming home of our friends. It read in part: "Our house is absorbent. It soaks up love, the delight, the tranquility that dwells within and cherishes their flavors. None of the guests depart without his essence embalmed in our walls forever. Our dwelling is something more than a shelter. It is a projection of, a graft upon, our lives. Since this is so—or since we think it so—and we are of those hopeless Tories who are not ashmed to proclaim that life is good, we find ourselves in a choronic state of gratitude to our home. It has given us much. Always it offers us more. We would be worthy owners—or servants—if we did not feel the wish to reward our land, to stay it with fertilizer and comfort it with apple saplings; to adorn it with shrubbery and brighten it with flowers. We are activitely grateful, Althea and I. And doesn't our home know it?"

In the daily press is mentioned the case of Dr. Henry Noble Sherwood, president of Georgetown College, which is to be aired at a certain meeting in Western Kentucky. Dr. Sherwood first affiliated with the Christian church and was duly immersed by a minister of that faith. Later he joined the Baptist church, and was taken in on his former Baptism. Now he is the president of Georgetown College, and his baptism is being questioned by certain faction in the Baptist church. For four years this argument has been going—sometimes furiously, again with less heat but nearly always the subject of controversy where members of that denomination foregather. In these four years the learned Doctor has gone diligently about his duties and has paid more than $35,000 of the school debt; received endowments for the college of more than $50,000 and has increased attendance about 40 per cent. Other worthwhile contributions has been made by him to Georgetown College. We are not in the least concerned about Dr. Sherwood's baptism or the church argument, but with all Kentuckians interested in the success of the school, we belive the Baptist brethrens could go farther and fare worse than with Dr. Sherwood.

Some people have very peculiar ideas as to the purpose of a newspaper. Recently the writer was visiting in an editorial sanctum and was handed a letter by a very disgusted editor, the letter having been sent in by a subscriber, who askes, as usual, that his name be not used. The letter was as dangerous as a cocked gun, yet the irate subscriber insisted it be used at once. The letter read: "To all insurance companies and their agents: You are hereby warned not to issue a policy on a certain piece of property as the party owning same (and specified name of owner and address) has stated he would burn house down and collect the money, if his business proved unsuccessful."

Dr. Glenn Frank Republican Program Committee Chairman, recently declared the "Nation's economic machine is stalled" and called for an "audit of the New Deal and sweeping re-eduction of the Nation in political and economic realities," whatever that means. The eminent Doctor is a whang on educational matters, but he doesn't know beans about practical politics. Frankly, he has the wrong slant. You can't educate a hungry stomach, and if he wants to bring the hungry Republicans back to the feed trough his platform must include free food, clothes, non-work program and $50 per week each, a flashy car, plenty of gas, abundance of whiskey, bright lights and one helluva good time for all from Grandma to the baby. Then Doc, you will be going places, and on election day is what we mean.

Next Tuesday is the time for all good men to come to the aid of their party, or forever quit knocking and keep their mouth shut. There will be a Senator, Congressmen, school commissioners and Judge or so to be voted for. At this time there is a lamentable lack of interest among the rank and file, and seriously, where it not for the school election there wouldn't be enough present to form corporal's guard.

Do You Know?

1 Where was corn first raised?
2 What metal is used for gold pen points?
3. What famous song bird is exclusively American?
4. Where is the Maelstrom?
5 By what majority did Burley Growers vote the quota?

Answers

1. Mexico.
2. Irioium.
3. Mockingbird.
4. Norweigan coast.
5. About 94 per cent.

While Carlisle county cotton was injured slightly by the cotton leaf worm, the crop as a whole is superior in quality.

Bell county farmers are unable to supply the demand for infertile eggs even though premium prices are

Tidbits of Kentucky Folklore

BY
Goodrich Wilson, Ph.D.
WESTERN KENTUCKY TEACHERS COLLEGE
BOWLING GREEN, KY.

ITCHING

If there are any fastidious readers of this column, they had better not read today's contribution. As I am a man, I was once a boy. The natural state of a boy is itching, just as Huckleberry Finn found himself itching in eleven places when he was trying to lie still and make no noise. Mothers and other polite people have long ago thrown the weight of their influence against itching and its corollary, scratching; but they have not stopped the source of the trouble. Until they do, te very repulsive habit of scratching will continue, under cover most of the t ime but publicly if necessary.

Every season has its own particular itching. In winter we once had a tough time of it with our jeans pants and home-knit yarn stockings. At night when we pulled off our stockings, it was necessary to claw a bit for relief that was not always possible in the day. In the spring and summer nature helps out this itching. Ticks, chiggers, gnats, mosquitoes, and such like vermin seem to have been created just to add zest to scratching. Ratcher oddly, one is not ashamed to scratch his itchy places when he is on a fashionable camp or picnic; in fact, it is a mark of a good time to collect enough bumps to warrant some merthiolate or mercurochrome. Blackberry-picking time seems to have been foreordained as the time to collect chiggers and seed ticks. Had it not been for fried-meat grease, some of us might have been devoured bodily by vermin when we used to pick berries. Driving home the cows was a good occupation to follow if one wished to get his share of chiggers. I did not know it then, but these same chiggers had probably multiplied on the cows and had been rubbed off on the weeds, bare legs and feet formed a fine landing place for them.

Somehow nothing itches so much or warrants so much scratching as nettles, either the ordinary horse nettles of sour soils or others that grow in deep woods. As a boy I often ran into a patch of the latter ones and had welks as big as nickels all over bare legs. One time I feared that my running into nettles was a species of special punishment: some of the bad boys after Sunday School decided to go in a-washing in the creek; I knew that I might get crosswise with parental authority if I did; I tagged along to watch the other boys and ran into some stinging nettles. I cannot recall now whether my legs or my conscience hurt most.

An here is the most unfastidious part of my subject, the disease called itch, or, in the vernacular, "eetch" Plenty of fine people, with the proper amount of illustrious ancestry, have been through a siege of itch. In the very hard winter of 1917-18, when water pipes were frozen in many houses of the towns and cities, itch broke out in some of the best circles. It very forcibly reminded us that it is only a step backwards to the time when sanitary conditions were so primitive that such diseases were common.

Talking about such a subject has psychological effects. If you have read thus far, you can stop while I look in all directions to see whether the coast is clear and use my finger nails for purposes that they have never forgotten.

THINGS I CAN'T FORGET

By
By C. SPENCER CHAMBERS

J. W. Sanders was the most rapid telegrapher on the C. N. O. & T. P. R. R.

Skates curved up over the toe of the shoes.

Natural ice only was sold—and very few bought.

Brass-toed boots.

Walton's three shoe-makers.

George Palmer making suits at $8.00. Some of them fit.

Every woman owned a shawl.

John Palmer owned the last high bicycle in Walton.

Girls read Mary J. Holmes' novels behind locked doors.

To attend a public dance meant eternal damnation.

Rocco the harpist.

Ingrain carpets in the parlor.

Myers' Academy.

Long hitching posts in front of Curley's store.

Allie Piett teaching vocal.

Biscuits three times a day.

McGuffeys Readers, and Ray's Arithmetics.

Black Walnut benches and desks.

Fancy hair ribbons.

Heart bracelets.

Charles K. Harris' "After the Ball."

Ribbons tied on buggy whips.

Historic Hoaxes

By Elmo Scott Watson

Flight Over the Atlantic

NEARLY three-quarters of a century before Charles A. Lindbergh thrilled the whole world by flying across the Atlantic, that feat was accomplished—in the imagination of an American newspaper man. His name was Edgar Allen Poe (later famous as a poet) who in 1835 had printed the first installment of a fanciful tale about a trip to the moon before Richard Adams Locke's "moon hoax" appeared in the New York Sun.

But in 1844 when he wrote an account of the crossing of the Atlantic by a group of men in three days in a balloon or flying machine called the Victoria, he found that the public was just as gullible as it had been nine years earlier. His yarn, also published in the New York Sun, captured the imagination of the public and there was a great demand for copies of that paper.

Even when Poe explained that his tale was imaginary, many people insisted upon believing it was true. Later Poe said, "If the Victoria did not absolutely accomplish the voyage recorded, it will be difficult to assign a reason why she should not have accomplished it." In view of developments in aviation which were to come within the next 75 years, Poe wasn't a bad prophet!

© Western Newspaper Union.

THE POCKETBOOK of KNOWLEDGE BY TOPPS

THE DEVIL'S 14 POINT FOR KILLING A CHURCH

What would you take for your interest in the churches of our town? Well, you say, I would not sell out, but by your absense you are selling out or giving away your most valuable possession. The fact is indicated by only 300 attending the three churches last Sunday. Where were the 700? Were you one of that NUMBER?

The Devil's Fourteen points for killing a church.

1. Don't come.
2. If you do come, come late.
3. When you come, come with a grouch.

"What do I get out of this?"

5. Never accept an office. It is better to stay outside and criticise.
6. Visit other churches about half of the time to show your pastor that you are not tied to him. There is nothing like independence.
7. Let the pastor earn his money; let him do all the work.
8. Sit pretty well back and never sing. If you have to sing, sing out of tune and behind everybody else.
9. Never pay in advance, especially for religion. Wait until you get your money's worth, and then wait a bit longer.
10. Never encourage the preacher; if you like the sermon, keep mum about it. Many a preacher has been ruined by flattery. Don't let his blood be upon your head.
11. It is good to tell your pastor's failings to any stranger that may happen in; they might be a long time finding it out.
12 Of course you cannot be expected to get new members for the church with such a pastor as he is.
13. If your church unfortunately happens to be harmonious, call it apathy or indifference, or lack of zeal or anything under the sun except what it is.
14. If there happens to be a few zealous workers in the church, make a tremendous protest against the church's being run by a clique.—Selected Word and Way.

New 1939 Hudson One-Twelve Touring Sedan

The new Hudson One-Twelve Touring Sedan for six-passengers mounted on 112-inch wheelbase, with 86 horsepower. Many new features are incorporated in this new Hudson car in the lowest price field.

HOSPITAL SERVICE TO GET CERTIFICATE

Mr. Sol Youtsey, Secretary of the Hospital Service Association of Kentucky, and Superintendent of Speers Hospital, states that while there are seventy or more cities that have Hospital Service Associations, that only 40 of these meet the principal requirements of the American Medical Association, that is, that they be non-profit community organizations, and that the Board of Trustees of each participating hospitals have representatives of the public, the Medical Society and the hospital.

Mr. Youtsey further states that the Hospital Service Association of Northern Kentucky having complied with the above and the other 14 requirements necessary, have been promised an official certificate for next meeting.

CONCORD
GALLATIN COUNTY

Carl Jones is on the sick list. We hope to see him out soon.

Howard Miller and family were dinner guests of W. N. Robinson and wife, Sunday. Rev. G. N. Smith and wife were the week-end guests at the Manford Craft home.

Mrs. D. R. Chapman and daughter, were in Latonia, Saturday. Lucille Bingham accompanied her home.

Mr. and Mrs. Kirtley Johnson of Walton spent Monday at the Melvin Jones home.

Mr. and Mrs. Joe Kinman, her father, Hiram English, Mr. James Watson and Lucille Watson spent the week-end at Somerset visiting relatives.

Mr. and Mrs. Floyd Chapman were business visitors of Cincinnati Saturday.

JACKSON LANDING
GALLATIN COUNTY

Mr. and Mrs. J. R. Keffer are the first in the community to have their house wired for electricity.

Mr. and Mrs. Basel Rider had for their guests, Sunday, Mr. and Mrs. Wm. Hopperton, son Larry and Rev. Henry Beach.

Mr. and Mrs. John Barnes and son Howard entertained the following: guests Sunday, Mr. and Mrs. Otto Scudder, daughter, Pearline, son Perry, Mr. and Mrs. Howard Alexander and two children, Evelyn and Cecil Roy, Mr. and Mrs. Owen Noel and Junior Rider, James Le French and Cecil Dean.

Mr and Mrs. Melvin Smith, son Bobby and Charles Hendren were in Carrollton, Saturday afternoon shopping.

Rev. Henry Beach was the supper guest of Mr. and Mrs. Lee Hendren, Sunday evening.

Mrs. E. C. Sisson spent Sunday afternoon with her parents, Mr. and Mrs. Harry Cayton.

Miss Jessie Lee Hendren returned home Wednesday after spending several days with Mr. and Mrs. Bert Cayton are helping to care for their little daughter, Ida Rose.

Mr. and Mrs. Cecil Hendren spent the week-end as guests of Mr. and Mrs. Leonard Noel and children.

Mrs. Sailye Hopperton spent two weeks with relatives at Walton and Covington.

Mrs. Mary Hudson entertained Mr. Harry Edrington of Patriot, Ind., several days last week.

Mrs. Audrey Hendren was a visitor to Warsaw Saturday and Monday having dental work done.

EAGLE TUNNEL
GALLATIN COUNTY

Upton Densler was a visitor in Glencoe, Monday.

Miss Mary Lillard called on Lillian and Margaret Boaz, Monday afternoon.

Mrs. Hemingway called on Mr. and Mrs. Elfie Henderson, Thursday.

Mrs. Milt Boaz and Vera Lee Stone called on Mrs. Lillie Lillard Wednesday afternoon.

Leonard Hon and Rev. J. E. Stevenson are making sorghum molasses at this writing.

Mr. and Mrs. Bronson Boaz and Charlie Boaz returned home Wednesday afternoon, after spending a few days with Mr. and Mrs. Chester Boaz of near Jonesville The men cut him a nice pile of winter wood.

Samuel T. Rodgers is progressing nicely on the building of his new house on Sugar Creek.

Walter Boaz spent from Friday to Saturday afternoon with his class mate, Chas Beverly of Owen county.

Miss Maud Boaz spent Saturday night with her sister and husband, Mr. and Mrs. Edwin Brasheares.

Raymond Spencer and daughter, Mary Evelyn and Mrs. Roy Glacken spent Saturday in the city.

Misses Lillian and Margaret Boaz spent Saturday night with their cousins, Mr. and Mrs. James Boaz and son of near Oakland.

Mr. and Mrs. Edwin Brashears, Mrs. Mag Waller, Maude Boaz, Vernon Franks and Elza Brashears called on Mr. and Mrs. Linsley Brashears and Mr. and Mrs. Linsley Brashears and Mr. and Mrs. Elza Densler of South Fork, Saturday night.

Mr. and Mrs. Bronson Boaz, Vera Lee Stone and Upton Densler called on Riffia Henderson, Saturday night.

Misses Lillian, Margaret and Maude Boaz entertained Friday night: Miss Mary Lillard and Chester and Lester Hicks.

A large crowd attended church service at Glencoe Christian Church Sunday night. Rev. Irby delivered his last sermon Sunday night.

BAPTIST CHURCH
FLORENCE, KY.

Bible School ..... 10:00 a. m.
J. N. Sams, Supt.
Morning Worship ..... 11:00 a. m.
B. T. U. ..... 6:30 p. m
Evening Services ..... 7:30 p. m.
Mid-week Prayer Service,
Wednesday night at 7:30
R. F. DeMOISEY, Pastor
Come and worship with us you are always welcome

Improved Uniform International | SUNDAY SCHOOL

LESSON

By HAROLD L. LUNDQUIST, D. D.
Dean of The Moody Bible Institute of Chicago.
© Western Newspaper Union.

Lesson for November 6
HONORING OUR PARENTS

LESSON TEXT—Exodus 20:12; Luke 2:46-52; John 19:26, 27; Ephesians 6:1-4.
GOLDEN TEXT—Honor thy father and thy mother: that thy days may be long upon the land which the Lord thy God giveth thee.—Exodus 20.12.

The splendid obedience of parents to their children has been pointed out as one of the remarkable developments of modern life. No, we have not made a mistake in writing or in typesetting. We mean just what we say—the obedience of parents to their children. In all too many homes God's order has been reversed and instead of honoring and obeying their parents, children (both young and old) have taken the place of "boss," and mother and father must obey if they want peace and rest.

The need for our lesson of today is both great and acute. The future happiness of hundreds of thousands of children (Eph. 6:3) and the present welfare of thousands of neglected and boss-ridden parents will depend on the intelligence and faithfulness with which this lesson is taught in our churches, and the honesty of heart with which men and women study and receive its truth.

I. The Command of God (Exod. 20:12).

The first and most important consideration to come before us is—what is the mind and will of the Maker of us all regarding this matter of the relation between parents and children? His words are plain—we are to "honor" our fathers and our mothers.

The word "honor" carries with it a great many things, but perhaps the three outstanding elements are respect, obedience, and affection. We should look up to them with high regard, obey them as long as they have the authority over us, and show true affection for them.

II. The Example of Jesus (Luke 2:46-52).

The fact that Jesus was God manifest in the flesh only enhances the glory of His conduct. He who is divine presents an example of obedience and consideration both as boy and man which we do well to emulate.

1. As a boy (Luke 2:46-52). The boy Jesus, increasing "in wisdom and stature and in favor with God and man," (v. 52) had come to His twelfth year and with His parents had gone up to Jerusalem to celebrate the Passover. There moved in His heart the conviction that He must now be about His Father's business—an altogether proper and commendable purpose but one which resulted for the moment in separation from His parents. This was far more serious than a physical separation, for we read that they did not understand Him (v. 50). Tragic indeed are the consequences of our failure to understand our children. Notice, however, that Jesus did not withdraw Himself from their watch care, nor refuse to obey them even though they failed to understand Him. Equally tragic are the results of hasty and bitter separations brought about by the disobedience of children.

2. As a man (John 19:26, 27). The value of our lesson will be greatly reduced if we see only the responsibility of children while they are young. We are the children of our parents as long as we and they live. Being grown up and having a family of one's own does not relieve one of the precious responsibility of care for one's parents. Jesus was dying on the cross. His brethren apparently still regarded Him in unbelief, and His mother now needed a son to care for her. Even in His dying agony Jesus remembers to commit her to the care of His beloved disciple, John. One marvels at the carlessness and hardness of heart that will permit men and women who have time and money for everything else and yet will neglect their aged parents and even shunt them off into a public institution for care. Notice the promise that accompanies the command of God (Exod. 20:12; Eph. 6:3). If that is the reward of those who do right, what do you think will be the punishment of those who disobey God?

III. The Admonition of Paul (Eph. 6:1-4).

This matter of honoring and obeying parents "is right," says Paul. It is the Lord's way. Only if parents command their children to do wickedness would there be ground for disobedience to parents. Apart from such circumstances every parent has the right to expect the child's obedience.

There is tremendously important truth on the other side of the picture. Parents are not to provoke their children to anger, to disrespect or disobedience. How much we need God's grace at that point. It is so easy to say and do things that needlessly irritate our children. It is so convenient to nag at a careless child. Often we expect more of them than their age will justify. We are apt to punish them in a spirit of anger or revenge and thus to destroy the value of discipline. May God help us, who are parents, that we may take to heart this part of our lesson. Our children are our most valuable possession.

SUGAR CREEK
GALLATIN COUNTY

Mr. and Mrs. John Clifton entertained as their Sunday guests Mr. and Mrs. Stewart Hastings and son, Ezra Hastings and Mr. and Mrs. E. H. Clifton of Rising Sun, Indiana, and Mr. and Mrs. J. L. Miskell and childre.n

Mrs. Ella Story spent Friday with Mrs. Bea Story of near Warsaw.

Mrs. Henry Ellis and son and Mrs. Emma Wallkirk were business visitors in Glencoe, Tuesday.

Mrs. Minnie Sisson spent Friday with Mrs. Hannah Edwards and Miss Myrtle.

Robert Clifton and sister, Roberta attended the dance given by Mr. and Mrs. Leslie Smith of Warsaw Heights, Wednesday night.

Earl Sisson and daughter moved from the tenant house of Earl Wallick to Glencoe, Friday.

Miss Della Skirvin and friend of Cincinnati spent the week-end with Mr. and Mrs. Sam Story.

Mr. and Mrs. Van Spencer and son, George of Cincinnati spent Tuesday with relatives here.

Mrs. Wm. Hall and daughters of Warsaw Heights spent Sunday with Mrs. Ella Story.

We wish to extend our sympathy to Mr. and Mrs. Robert Grubbs in the serious illness of their daughter, Mrs. Mildred Boaz and we sincerely hope for her a speedy recovery.

Russell Barnes, Estill county, had 432 bales of soybean hay from five acres of land.

Subscribe to the Advertiser today.

Thorough Attention To Every Detail
The Taliferro Funeral Home
Phone Erlanger 87 Erlanger, Ky.

CLEARANCE SALE
LOST OUR LEASE —— MUST GET OUT
Mohawk Axminsters
Size 11 1-4x12 Only $27.97
HEAVYWEIGHT RUGS
ARMSTRONG & GOLD SEAL
These are not just felt base rugs, but the best money can buy
SIZE 9x12 $4.97 SIZE 11.3x15 $7.47 SIZE 11.3x12 $5.97
ARMSTRONG QUAKER 12 feet wide--lots of Patterns 55c YD.
INDEPENDENT LINOLEUM AND CARPET CO.
531 MADISON AVE (OPEN EVERY EVENING) COVINGTON

PEOPLES LIBERTY BANK & TRUST CO.
COVINGTON, KENTUCKY
MEMBER FEDERAL RESERVE
Member Federal Deposit Insurance Corporation

LET US EXAMINE YOUR EYES THE MODERN WAY
L. J. METZGER
OPTOMETRIST — OPTICIAN
631 Madison Ave., Covington, Ky.

When In Covington
STOP AT
CITY AUTO SERVICE
17-25 East 7th Street
COVINGTON, KY.
OPPOSITE COPPIN'S
—Park All Day for 25 Cents—
Cars Washed—Repairing

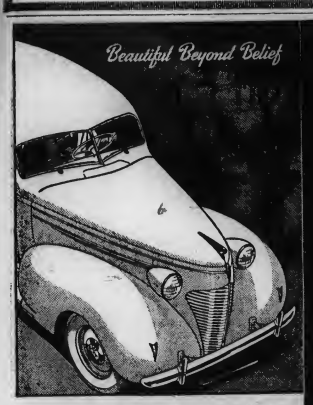

Here Today
A REAL HUDSON PRICED AMONG THE LOWEST
HUDSON One-Twelve
86 H. P. . . . 112 IN. W. B.
WITH HUDSON'S REVOLUTIONARY NEW AUTO-POISE CONTROL AND NEW SALON INTERIORS

HUDSON PRICES BUY A COMPLETE CAR
Even in the Hudson 112, delivered prices include a long list of features and equipment which cost extra on many cars. Even in this lowest priced Hudson, bodies are finished in costly hand-rubbed lacquer (no synthetic enamels); fenders in body color; 7 color options, including 4 opalescent colors.
$745 and up for the new 86 H. P. Hudson 112 De Luxe. $823 and up for new Hudson Six; $919 and up for new Hudson Country Club models.
Prices delivered in Detroit, fully equipped; including Federal taxes, not including state and local taxes, if any. For delivered prices in your locality see your Hudson dealer. Attractively low time payment terms, with new Hudson-C. I. T. Plan.

WALTON GARAGE
WALTON, KENTUCKY

FREE---TURKEY
With Any Range Purchased During The Month Of November
THESE 8 ADVANTAGES OF Hotpoint ELECTRIC COOKERY
See the new 1938 Hotpoint Electric Ranges. Only in a Hotpoint Range will you get all these advantages. Ask for a demonstration. Come in today.
1 FAST—Hotpoint's Calrod unit is world's fastest.
2 CLEAN—No smoke or soot to darken your pots and pans.
3 COOL—No heat escapes to raise the room temperature.
4 ECONOMICAL—Select-A-Speed Calrod cooks faster - more efficiently
5 BETTER RESULTS—Hotpoint Electric Range is automatic.
6 HEALTHFUL AND SAFE—No fumes or flames to injure health.
7 TIME RELEASING—Hotpoint releases time—gives new hours of freedom.
8 MODERN—Streamlined styling, smart modern design.
THE SALISBURY—Hotpoint's smart new 1938 built-to-the-floor electric range with semi-direct lighting, matched condiments set, Select-A-Speed Calrod. Full porcelain enamel.
USE OUR CONVENIENT TIME PAYMENT PLAN
SELECT-A-SPEED CALROD Hotpoint's sensational new cooking unit which provides 5 different cooking speeds—the electrically correct speed for every cooking need.
ELECTRIC Hotpoint RANGES
W & W Appliance Shop
Dixie Highway at Garvey Avenue
ERLANGER, KENTUCKY

OLD TIME FIDDLER'S CONTEST

(Amateurs Only)

FRIDAY EVENING, NOVEMBER 11

New Haven High School 7:30 P. M.

Worthwhile Prizes Offered

Sponsored by Richwood Presbyterian Church

Admission 25c and 15c

Compliments of

J. L. HAMILTON

FUNERAL SERVICE

VERONA, KY.

HEBRON
BOONE COUNTY

Miss Mari Rouse, daughter of Mrs. Olive Rouse and the late Edward Rouse of Sedansville passed suddenly away Monday morning, October, 24. Funeral services were held at 2:30 p. m. Burial in the nearby cemetery. She had many relatives here.

Mrs. Nan Baker returned home Saturday from a two weeks' visit with her sister, Mrs. Mary Tanner of Price Pike.

Mrs. Nellie Garnett who has been very ill since Tuesday night was taken to St. Elizabeth hospital Saturday afternoon by Bullock and Catherman.

Mrs. Addie Aylor returned home Sunday from a few days visit with Mr. and Mrs. Alfred Jones and children of Burlington.

Mr. and Mrs. Elmer Tanner spent Saturday with Miss Dorothy Rouse and Cliff Fogle.

Mrs. Fred Hodapp of Harrison, O., and Mrs. Chas. Utzinger of North Bend, O., were the guests of Mr. and Mrs. Ray Botts, Thursday.

Mr. and Mrs. Anthony Howard and and children visited his father at Erlanger, who is very ill.

JAMES CLEEK ILL

James "Jimmy" Cleek, popular young man of Walton, is confined to his home as a result of a severe attack of pneumonia. His condition is somewhat improved today (Thursday) according to the attending physician.

Mrs. Katherine Madden and Miss Nora Dempsey spent Sunday with Mr. and Mrs. John Hamilton of Verona.

QUALITY IS ECONOMY

GOODE'S

23rd Annual Canned Goods and Pure Food Sale

SPECIAL PRICES—BIG VALUES—BUY NOW

A FEW SAMPLE PRICES:

NAVY BEANS, .. 10 lbs. 29c .. 100 lb. bag 2.75
GT. NORTHERN, 10 lbs. 50c .. 100 lb. bag 4.25
PINTOS ..... 10 lbs. 70c .. 100 lb. bag 6.75

Domino Granulated Sugar, 25 lb. paper bag 1.19
100 lb. cloth bag 4.90

Flake Hominy, ... 10 lbs. 40c ..... 50 lb. bag 1.75

Canned Peaches, Silver Bar No. 2½ can, in Syrup
can 15c dozen 1.70 2 dozen 3.25
Pie Cherries, can 12½c doz. 1.45 2 doz. 2.85
Hominy, No. 2½ can 7½c; doz. 90c; 2 doz. 1.75
KRAUT, No. 2½ can 7½c; doz. 85c; 2 doz. 1.60

GOLDEN BLEND COFFEE, Silver teaspoon free with 2 lbs. 45c
DIXIE COFFEE, 3 lbs. 39c Gee Whiz 3 lbs. 49c

SNOW WHITE Cake Flour, 3 lb. Cello bag 19c
KANSAS KREAM "The Flour That Never Failed" ..... 24 lb. bag 73c 96 lb. bag 2.90

BLUE WRAP Macaroni, full lb. pkgs. 2 for 15c
Quart Jar Sweet Pickles or Relish 25c
Quart Jar Mustard 10c

Mix Colors Darwin Tulip Bulbs, dozen 45c
100 for 3.25

NEW ORLEANS MOLASSES (due Fri.) gal. 89c
NEW BIG SANDY SORGHUM, gal. 75c
New White Clover Honey, lb. 12c 10 lb. 1.15
60 lb. Can. 6.00
SWEET CIDER, bulk, gal. 29c

SALE STARTS NOV. 4th — ENDS NOV. 19th

GEO. C. GOODE

23 PIKE ST.
22 W. 7th ST. Covington

WHOLESALE AND RETAIL

SOCIAL AND PERSONALS

ENTERTAINS WITH DINNER

Mr. and Mrs. Clifton Mayhugh had as their dinner guests Wednesday evening Rev. and Mrs. J. M. Ervin, Eugene Conner, John Clifton Mayhugh, Eloise Mayhugh and Ann Mayhugh.

ENTERTAIN WITH SIX O'CLOCK DINNER

Mr. and Mrs. V. P. Kerns entertained with a six o'clock dinner Friday evening. Covers were placed for Mr. and Mrs. W. S. Florsell, Covington, Mr. and Mrs. J. M. Ervin and the host and hostess.

ENTERTAINS SUNDAY

Mrs. D. B. Wallace entertained with dinner on Sunday in honor of her neice Mrs. Gertrude Gardt of Newark, Ohio. Those attending were Rev. B. R. Rose, Mr. and Mrs. E. B. Wallace, Mrs. J. R. Wallace and the hostess. The table was artistically decorated with Hallowe'en favors.

ENTERTAINS CHRISTIAN CHURCH SOCIETY

Mrs. Georgia Arnold and Mrs. Hugh Arnold entertained the Christian Missionary Society at the home of Mrs. Hugh Arnold on Tuesday of this week. Those present enjoying the day were:

Rev. and Mrs. Jack Ervin, Mrs. Lyda Vallandingham, Mrs. Mabel Groger, Mrs. Bessie Moore, Mrs. Lena Mann, Mrs. Bertha Fisher, Mrs. Robert Darling, Mrs. Irene Bush, Mrs. J. T. Stone, Mrs. John Gault, Mrs. Katie Rensler, Mrs. Georgia Arnold and Mrs. Hugh Arnold.

WALTON HOMEMAKERS CLUB ENTERTAINED

The making of buttons and gloves was the project studied by the Walton Homemakers Club at an all-day meeting held at the home of Mrs. Alan H. Gaines, North Main Street, last Friday.

Dinner was served to Miss Gillaspie, Home Demonstration Agent, Mrs. John L. Vest, Miss Emma Jane Miller, Mrs. Mary Stephenson, Mrs. W. O. Rouse, Mrs. Leo Flynn, Mrs. Fred Schmink, Mrs. E. E. Fry, Mrs. Ward Darnell, Mrs. H. P. Mann, Mrs. Trent Pickett and the hostess, Mrs. Gaines.

ENTERTAINS WITH FAMILY DINNER

Mr. and Mrs. T. C. Pruett entertained with a family dinner Sunday at the Waltonian Hotel. Those present for the lovely occasion were Mr. and Mrs. John Pruett and Thos. Sommers, Devon; Mr. and Mrs. Elmer Hamilton and Edward Davis, Hot Springs, Ark.; Mr. and Mrs. Joe Dameron, Mrs. Ervin Dameron and son, Mrs. Ray Riggs and son, Mt. Carmel, Ohio, Richard Dameron, Amelia, Ohio, and Mr. and Mrs. Clifford Pruett and children, Bevely Jean, Jimmy and Tommy, Ed. Orr, R. W. Allen, Dave Roberts and Ben Johnson, Walton.

DORCAS CLASS ENTERTAINED

The Dorcas Class of the Walton Baptist church was entertained by Mrs. William Sturgeon at their regular monthly meeting. Those present were Reverend and Mrs. C. J. Alford, Mrs. Susie Norman, Mrs. T. W. Jones, Mrs. F. I. Conrad, Mrs. E. B. Powers, Mrs. Emma Flynn, Mrs. Sophronia Farrell, Mrs. Fannie Brittenhelm, Mrs. O. B. McAtee, Mrs. Levi Pennington, Mrs. O. P. Mann, Mrs. R. E. Ryle, Mrs. B. W. Franks, Mrs. L. F. Chapman, Mrs. D. K. Johnson, Mrs. James Pennington, Mrs. Nathan Northcutt, Mrs Harry McCoubin, Mrs. Marion Stephenson, Mrs. Jesse Wilson, Mrs. F. E. Fisher, Mrs. Minnie Davis, Mrs. Virgie Norman, Mrs. Lenora Goodridge, Mrs. Dora Fields, Mrs. Frank Rouse and the hostess, Mrs. Sturgeon and Mr. Sturgeon.

DARNELLS ENTERTAIN WITH HALLOWE'EN PARTY

Highlighting Hallowe'en activities for Walton's younger social set was a masked party given Saturday evening by Ward and Dorothy Darnell, son and daughter of Mr. and Mrs. Ward Darnell. Those attending the occasion which was in keeping with the "Hallow of all Saints" were as follows: John Mayhugh, John Gault, Charles Ransler, Jr., William Jarrell, Morris Arnold, Lawrence Kendall, Nick Welsch, Jack Forsee, Lydia Forsee, Luke Gordon, Evelyn Coffman, Margie Conrad, Blanche Brittenhelm, Mary Frances Roberts, Wanda Neal and Mary DeMoisey.

WILLING WORKERS ELECT OFFICERS

Mr. and Mrs. Hugh Arnold entertained for the Willing Workers Class of the Christian church at their home on North Main Street, Tuesday. The following members: Chas. Ransler, Mr. and Mrs. Stanley Bush, Mr. and Mrs. Gilbert Groger and son, Mrs. John Gault, Katherne Chandler, Alivia Wills, Lyle Clemons, Mary Ransler, Mrs. Ben Doan, Masil Fall, Mrs. John Campbell, Mr. and Mrs. Wallace Grubbs, Mrs. Aileen Conner, Mrs. Russell Hall, Mr. and Mrs. Powers Conrad, Mr. and Mrs. W. W. Rouse, Rev. and Mrs. Jack Erwin, Verne James, Mrs. Lou Schwab, and daughter, and the host and hostess, Mr. and Mrs. Hugh Arnold and son, Morris.

The following officers were elected for the ensuing year: Mary Alice Conrad, president; Mary Lee Hance, Vice-president; Wallace Grubbs, 2nd vice-president; Katherine Chandler, secretary; Lyle Clemons, treasurer, and Louise Rouse, corresponding secretary.

The class supports two orphan children in the Widows and Orphons Home in Louisville.

The present year has been very successful and the members of the class extend their expressions of appreciation to everyone who contributed in any way toward the support of the orphans.

Miss Helen Gillespie spent Tuesday n Lexington.

Mrs. Cliff Peebles, who has been quite ill, is much improved.

Mrs. Helen Groff of Walton, spent the week-end with Mrs. Veva Butler.

Mr. and Mrs. J. G. Pennington spent Thursday and Friday in Berea.

Mr. and Mrs. Jerry Lyter spent Sunday with Mrs. and Mrs. Wendell Rouse.

Miss Libb Ingram and Mrs. Will Campbell were guests Sunday of Mr. and Mrs. Will Busby, Burlington.

Mr. and Mrs. Ed. West of Los Angeles are guests of relatives in Walton and Beaver neighborhoods.

Ruby and Eddie Benson, Cincinnati spent the week-end with Mr. and Mrs. O. P. Mann and daughter.

Mr. and Mrs. George Riley Burriss of St Barnard, Ohio, attended the funeral of Mrs. Susie Adams, Friday.

Mr. and Mrs. A. B. Winters have spent the past two weeks with her brother, Will Conner of Cannan, Indiana.

Mr. and Mrs. Edward West, Los Angles, Calif., are visiting with Mrs. Ida English and Mrs. Julia F. West and family.

Mr. and Mrs. Clyde Taylor and daughter of Detroit, Mich., were guests of his aunt, Mrs. Ida English last week.

Mr. and Mrs. Ralph Carpenter and family, Mr. and Mrs. Scott Jack and Mrs. N. H. Bertram and son were Sunday guests of Mr. and Mrs. J. M. Jack.

Mrs. Sarah Edwards, Covington, and Miss Glen Edwards, Lexington, spent Sunday afternoon with Mr. and Mrs. Alan H. Gaines. North Walton.

Mr. and Mrs. A. M. Edwards, Pineville, spent Saturday night and Sunday with Mr. Edward's parents, Mr. and Mrs. A. M. Edwards of South Walton.

Mr. and Mrs. Ralph Carpenter and family, Mr. and Mrs. Scott Jack and Mrs. N. H. Bertram and son were Sunday guests of Mr. and Mrs. J. M. Jack.

Miss Rose Ann Youell and Miss Jane Youell, student of K. F. O. S., Midway, Ky., spent the weekend with their grandparents, Mr. and Mrs. D. K. Johnson.

Mr. and Mrs. John L. Vest and Mrs. John E. Stephenson spent last week-end in Lexington attending a meeting of the Grand Chapter of the Order of Eastern Star.

Miss Elizabeth Riggs, Miss Lovenia Edwards and Mrs. Mamie Simpson spent Sunday in La Grange. Mrs. Riggs remained for a few days visit with her sister, Mrs. Kate Palin who is ill.

Mr. and Mrs. Powers Conrad and his mother, Mrs. Bess Conrad, attended the funeral of I. P. Conrad, Sunday in Dry Ridge. Mrs. Bess Conrad remained in Dry Ridge to visit her sister-in-law, Mrs. Stephenson and family.

LOCAL CITIZENS VISIT IN KNOXVILLE

Mr. and Mrs. Robert Strause and Thomas Griffin, Walton, spent from Saturday until Tuesday in Knoxville, Tennessee, visiting Miss Evelyn Thompson. On their return trip they visited Norris Dam.

SERVICE FOR PAUL CONRAD

Services for Issac Paul Conrad, 49, member of a prominent Grant County family, who died at his home on Baton Rouge Road, near Dry Ridge, Friday, were held Sunday, October, 31, at 2 p. m. at the residence. Mr. Conrad was a victim of tuberculosis. He had been a patient of Eastern State Hospital, Lexington, for 14 years.

Services were conducted by his former pastor of the Primitive Baptist church, the Rev. Harvey Dailey. Interment was at the family burying ground near the residence.

He is survived by his mother, Mrs. Elizabeth Renaker Conrad, a brother, Robert Conrad, who is in Christ Hospital, Cincinnati, following an operation for appendicitis Thursday, and an uncle, A. B. Renaker, of the Peoples Deposit Bank, Burlington.

CRITTENDEN
GRANT COUNTY

Mr. and Mrs. Marion Crowe and daughters spent the week-end with her parents, Mr. and Mrs. Wm. Martin of Cordova.

Mr. and Mrs. Earl Woodford of Balboa and Mrs. Edna Murray of Cincinnti visited Miss Amy Lee Murray last Saturday.

Mr. and Mrs. E. L. Mann spent Sunday with Dr. and Mrs. Robert Cooke of Harrison, Ohio.

Mrs. Martha Terry, Covington, has been the guest of Mrs. Watson Tranter.

Mrs. Letitia Schneider entertained on Sunday with a family dinner in honor of her birthday anniversary.

Crittenden high school will open their 1938-'39 basketball season Friday night, Nov. 4, with the Dry Ridge Cardinals.

Mr. and Mrs. C. T. Pickett and son Eldon were Sunday guests of Mr. and Mrs. J. T. Stone, Walton.

Miss Lucille Wilcher, Robbins, Tenn., is visiting her sister, Mrs. Marcella Cull.

JOBBER'S OUTLET OBSERVES ANNIVERSARY

(Continued from page one)

This being a fitting time, Mr. Gershan takes this opportunity of expressing his appreciation to the following members of the Jobber's Outlet organization, who are employed here for two years or more, and helped make this establishment what it is today.

Miss Louise Brokmeier, manager of 13th and Greenup St. Store has been with the Jobber's Outlet for 10 years. Mr. Julius Savran, manager of the Newport Store, four years. Mr. Maurice Graller, manager of the Men's Department, six years. Elvera Pracht, manager of Coats and Suits, seven years. M. Savran, manager of the ladies' department, eight years; Edna Hermes, manager of millinery and children's wear, five years; Betty Schiff, manager of dress department, four years. Elnora Armour, manager of Hosiery and Underwear, four years. Clara Bramlage, bookkeeper, three years; Austin Trenary, receiving department, two years.

To all the customers of the Jobber's Outlet Stores, we guarantee that the merchandise offered during this 10th Anniversary Sale (as always in the past and always in the future) is of the very highest quality first, positively no seconds. Our prices are always guaranteed to be lower or at least as low as any in Greater Cincinnati.

Thousands of satisfied customers have thronged this establishment year after year outfitting their entire family at greater savings.

The Jobber's Outlet does not spend a lot of money for fancy fixtures or carpets or expensive cooling systems. Mr. Gershan says all we sell is merchandise and that is all you have to pay for when you shop at The Jobber's Outlet stores.

No charge accounts, which means no losses to add to the cost of goods that you pay for. We buy and sell for Cash only at Guaranteed Lower Prices.

Come to Gershan's Jobber's Outlet Stores Great 10th Anniversary Sale and be the judge of values yourself.

SPEED

in seeing is necessary to succeed in school. Your vision can be speeded up.

W. E. TAIT, O. D.

5 E. 8th St. Covington Ky

OUR AMBITION IS
to render the kind of service you want . . . when you want!

DIXIE STATE BANK

MEMBER FEDERAL DEPOSIT INSURANCE CORPORATION

DON'T MISS THE WEEKLY

CASH DRAWING

DRAWING THIS WEEK

MANN'S GROCERY

LAST WEEK WINNERS
FIRST PRIZE—ORA FRY
SECOND PRIZE—MABEL WEBSTER
THIRD PRIZE—OF $1.00 EACH—Edith Rouse, Mary DeMoisey, Berry Ratcliff, R. W. Allen, Olivia Wills

WALTON BUSINESS ASSOCIATION

WALTON -:- KENTUCKY

Under New Management

Its is with pleasure that I announce that I have purchase the Dry Cleaning and Pressing Shop in Walton, and am prepared to render efficent service on all Cleaning and Pressing.

Have Your Overcoat Cleaned Only . . . 75c

WE PICK UP AND DELIVER

LYLE'S PRESSING SHOP

Old Theatre Building
WALTON

PIKE ST. LINOLEUM AND CARPET HOUSE

253-255 Pike Street Phone Hem. 4665

Congoleum Rugs 9x 12 Fine Selection $3.39

Window Shades (6x22 to 6x36) Heavy Washable Material 29c

Sample Ballot

TOWN OF WALTON, POLICE JUDGE
GENERAL ELECTION
November 8, 1938

For Police Judge

FOR POLICE JUDGE, TOWN OF WALTON

TOWN OF WALTON
FOR POLICE JUDGE

ROLLIE FARRIS ..... ☐

..... ☐

I, C. D. Benson, clerk of the Boone county court, certify that the above is a true and correct copy of the ballot to be voted November 8, 1938, in the Town of Walton, for Police Judge.

C. D. Benson

Clerk Boone County Court

HOLIDAY SPECIALS

For Nov. and Dec.

$5 OIL WAVE for $3.00

Also a Machineless Wave $3.00

Ask about the New Krashe Oil Facial.

Now is the time to care for the skin.

MY OWN SPECIAL $2.50

Powder Puff Beauty Shop

Operated by Edna Stamler
—13 Years Experience—
PHONE 682

78 South Main St. -:- Walton, Ky.

A COLUMN FROM THE PAST

Fifty-Eight Years Ago In Our Neighboring Communities . . . . From the Warsaw Independent

The Advertiser is indebted this week to Wm. F. Ames, Berea, Ohio, for the pleasant reminiscences of days long gone.

IN THE SPRING OF 1881

The lare tobacco warehouse, a two story building and owned by Henry Crouch and operated by him for the purchasing and prying tobacco for market. The building was owned and built by James Howard and sold to Mr. Crouch's company on the night early spring of the above date. It was discovered on fire and burnt to apparatus at hand. many prized hogsheads of prized tobacco were stored in it at the time of the fire, which was covered by insurance. Later there many fires in the town of Glenco and always at night, which was always confined to barns or empty houses, suppsedly due to men gambling or playing poker, and for a time it seemed Glencoe was doomed to be burned out.

IN THE SPRING OF 1883

The wooden covered bridge over Eagle Creek at Glencoe, Ky., was washed off its foundation and lodged some distance below in the timber It had been raining for several days and at this date it began raining about sundown and it rained all night, and it was a real deluge overflowing the land. Mr. James Brook drove onto the bridge with a wo-horse team and wagon loaded with two hogsheads of tobacco taken same to depot for shipment. He was held there until daylight next morning for the water was nearly up to the floor the bridge. He drove off and had not gone a great distance before the bridge began to float from its foundation, which was a very close call for Mr. Brock and team.

David Lilly, living on an island in was morooned and the people of Glencoe made a John-boat and over to bring him and his family to safety, but Mr. Lilly startled the community by staying to watch things. He lived and bread water for several days. The water reached a depth of five to six feet.

DIXIE BARGAIN HOUSE
219-221-223 Pike St.
Tricity 3583-M
NEW AND BETTER USED FURNITURE, SENSIBLY PRICED
Extra large and fine assortment of furniture on hand
Coal Heaters and Stoves
New and Used.
Open Evenings until 7:00 p. m.
Saturdays until 9:00 p. m.
E-Z Terms to Responsible People with References

AUCTION SALE
SATURDAY, NOVEMBER 12, 10 A. M.
165 ACRES—Near White's Tower, Kenton-co., 10 miles from Covington on Decoursey Black top road

7-room frame house, electric, large tobacco and stock barn, large dairy barn, extension stalls for 30 cows, tile silo, 3 cisterns; lake stocked with fish. Also 10 cows, 3 horses, sow and pigs; farming tools, all kinds.

300 bushels corn, 15 tons hay. Many other articles too numerous to mention. The owner of this farm, Mr. Val Bilz, has contracted with me to sell this farm, "LOCK, STOCK AND BARREL" to the highest bidder. Come and "BID."—"BID" last and you will get a deed. I will have lunch on ground and music by "GENE RUPPE" and his Smoky Mountain Ridge Runners. I will also give a fat pig to the lucky ticket holder.

LISTEN TO WCKY, 7:30 A. M.

REL C. WAYMAN, Realtor
623 Washington St. Covington, Ky.
Office, HEmlock 5107. Residence, INdependence 64

ANNIVERSARY OF RICHWOOD PASTORATE

Sunday, Nov. 6, will be the first Anniversary of the present pastorate of the Richwood Presbyterian Church. The pastor, Reverend J. Russell Cross will preach at both the morning hour (11 a. m.) and at the evening hour (7 p. m.) A cordial invation is extended to all to attend these services.

BURLINGTON WILDCATS WIN CURTAIN RAISER 27-17

The Burlington Wilcat basketball team won its opening contest Friday night, October 28, over the Highland Bluebirds' reserve squad by a 27-17 score. Benson, with nine points and Huey and Porter with eight each looked best for the winners.

AT THE JAMES

Another big week of entertainment will be shown at the James Theatre. On Friday night "Three Loves Has Nancy" will be sponsored by Walton-Verona school. You will enjoy this picture starring Janet Gaynor, Robert Montgomery and Franchot Tone. Miss Gaynor as a small-town girl, plays one of her unsophisticated roles against a background of glamour and ultra-modern sophistication. Tone joins with Montgomery in providing the comedy situations.

Saturday night "Sons of the Legion" with Lynne Overman., Evelyn Keyes, Donald O'Connor, comes to thrill you with a heart-throbbing story of the sons of yesterday's hero's . . the heroes of today! Youth asks no quarter in this tense, emotional drama about a father who couldn't fail . . because his sons would not let him.

"Campus Confessions" on Sunday afternoon and evening will chase away your blues. It's the college campus thru a keyhole with Betty Grable, Eleanor Whitney, William Henry, Fritz Feld, and "Hank" Luisetti. It's the screamlined, streamlined story of life at college today . . . what they do when they pitch a little woo . . . why some guys are poisoned apples . . . why some deans are droops . . . how the wind and muscle guys get by . . . and what you've been waiting to see "Hank" Luisetti play basketball ! ! !

Joe E. Brown in "Gladiator" on Monday, makes that a real family bargian night.

"The mysterious rider" with Douglass Dumbrille, Sidney Toler and others will give you real entertainment Tuesday. Adapted from Zane Grey's novel, you will like this picture. Ride the trail to adventure and excitement with the masked avenger of the plains! He deals out justice with blazing death in each hand.

The "Adventures of Robinhood" is to be shown on Wednesday. A repeat show by popular demand, you will not want to miss seeing this picture starring Errol Flynn and O. DeHavilland.

On Thursday, the biggest treat of all. "Listen, Darling" with Freddie Bartholomew and Judy Garland, that youngest star-team in modern rollicking romance! A story as warmly human as the Hardy family series! Two kids of the sort you've known . . . and loved! Gay young laughter . . . brave young love . . . in a tender story of today!

Be sure to attend your local theatre, where you can make the most of your spare time in a recreation that gives you the best for your money.

LADIES AID OF GOSHEN CHURCH TO MEET

The ladies Aid of Goshen church will meet at the home of Mrs. Bertha Gabrid, Wednesday November 9, at 10 a. m., slow time, for an all day quilting. A covered dish luncheon will be served.

ED HANKERSON LEASES FROGTOWN GARAGE

Ed Hankerson, formerly with Vest Chevrolet of Walton, has leased the Frogtown garage from Oakley Easton. Hankerson took possession Tuesday, November 1. He invites his many friends in Walton and throughout northern Kentucky to visit his place of business.

UNDER NEW MANAGEMENT
Frogtown Garage
5 Miles South of Walton
General Repair Work - Welding
Wrecker Service
All of Standard Oil Products
Atlas Tires | Anti-Freeze
Batteries and Heaters
ED. HANKINSON'S Garage

FLORENCE

Mrs. Ella Anderson of Limaburg enjoyed a few days visit with her son Clyde Anderson and family of Price Pike.

Mr. and Mrs. Jess England of Independence are the proud parents of a little daughter born Saturday evening, October 29. Mrs. England is the daughter of Mr. and Mrs. Ambro Easton.

Mrs. Mary Rouse of Erlanger called on friends here Tuesday afternoon.

The Ladies of the Florence Christian church wish to announce the anual turkey supper Thursday night December 1., from 11 a. m. to 9 p. m. at the church. Turkey with all its trimings with be served. The public is cordially invited to participate.

Cecil Gaines, cashier of the Florence Deposit Bank underwent an operation for appendicitis Wednesday at Christ hospital, Cincinnati.

Mrs. Helen Orshell and Mrs. S. Ward attended the wedding of Mrs. Ward's daughter, Miss Mary Margaret Ward and Mrs. Osten Bell in Newport, Wednesday evening.

Arthur Maurer and famly moved the past week to the Castleman property, vacated by James Schram and wife .

Mr. and Mrs. Kenneth Leads of Newport have moved in with Mrs. Leads' mother, Mrs. Hattie Owens to spend the winter.

Mrs. R. L. Day enjoyed a few days' visit with her brother, W. L. Stephens and wife.

Irvin Sandford of Bellevue visited his aunt, Mrs. Lida Hambrich, Sunday.

The many friends of Dr. T. B. Castleman regret to learn of his serious illness at his home in Florence. He is suffering from an attack of pneumonia.

Mrs. E. T. Sine was taken Monday morning to St. Elizabeth's Hospital for treatment. She has been quite ill for some time. Her many friends wish her a speedy recovery.

Albert Lucas, wife and daughter, Alyce spent Sunday with Cecil Martin and family.

Lloyd Society will meet Saturday for an all day meeting at the Lloyd home. A prize will be given to the members bringing the most attractive article. So every member be sure to come.

Mr. Lilburn Buckler and family and Mrs. Harriet Utz spent Sunday evening in Florence guests of Mrs. and Mrs. R. L. Brown.

Mrs. Nan Baker returned to her home Saturday near Hebron after enjoying a two weeks' visit with her sister, Mrs. Mary Tanner of Price Pike.

Mrs. Fannie Clutbuch was surprised Wednesday, when her children, Carl Clutbuch and wife, Mrs. Emma Aylor and daughter, Evelyn came in to help celebrate her Birthday anniversary..

Mr and Mrs. F. Tanner of Ft. Mitchell were dinner guests, Sunday of Mr. and Mrs. T. B. McHenry and daughter, Dorothy.

The host of friends of Mrs. Georgia Myers regret to learn of her illness at her residence.

The many friends of Bob Spears regret to learn of his illness in St. Elizabeth's Hospital, Covington, where he recently underwent an operation for appendicitis and has since developed pneumonia. He is the son of Mr. and Mrs. Lee Spears.

The host of friends of Alvin Earl Whitaker regret to learn of his illness at his home, suffering with a case of scarlet fever.

Mrs. James Tanner is visiting her daughter, Mrs. Ed. Bentham and family of Parkersburg, W. Va.

Mrs. Chas. Popham and son returned home from a three weeks' visit with relatives in Kansas.

Joe Dringenburg, who was taken to the Booth Memorial Hospital last week returned home Monday much improved.

Chas. Tanner entertained his children and grandchildren Sunday in honor of his birthday anniversary.

Mr. and Mrs. Louis Judy and son spent Sunday with Mrs. Judy's mother, Mrs. Elizabeth Markesberry and family.

INDEPENDENCE
KENTON COUNTY

The Staffordsburg Young People's Society were entertained by Miss Evelyn Richardson, Saturday evening with a Hallowe'en party.

Mr. and Mrs. Joe Sweeney and daughter had as callers Sunday afternoon, Mr. and Mrs. Edward Binder, Mr. and Mrs. Earl Hanna and Mr. and Mrs. Russell Sweeney and family.

The little son, of Mr. and Mrs. Geo. Binder, Jr., is much improved after a very serious illness.

The many friends of this community were greived to learn of the death of Thomas McClure and his son, William, which occured only a few days apart.

Miss Hildred Ballanger of Cincinnati spent the week-end with her parents, Mr. and Mrs. Chas. Ballanger, Sunday afternoon.

Mr. and Mrs. Russell Rector and their niece Miss Katherine Keeney motored to Lexington, Sunday.

Miss Flora Louise McDanell, of Warsaw, Ky., is a pledge of Delta Zeta Sorority at the University of Cincinnati.

BURLINGTON

Mr. and Mrs. Vince Neiberding and son of Rosedale had dinner with Mr. and Mrs. Frank Maurer and daughter, Sunday.

Mrs. Grace Brown had dinner with Mrs. Josie Maurer, Friday.

Mrs. C. L. Cropper entertained the following at bridge Mrs. George Porter, Mrs. John Lasing and Mrs. John Conner.

Mr. and Mrs. Les McBee and son spent the week-end with Mr. and Mrs. W. D. Cotton.

Mr. and Mrs. Jess Eddins and Mr. and Mrs. Jeff Eddins.

Mr. and Mrs. Vernon Pope spent the day with Mr. and Mrs. H. E. White Monday.

Mr. and Mrs. George Porter and son had dinner with Mr. and Mrs. Otis Rouse, Tuesday evening.

Mr. and Mrs. C. D. Benson were shopping in Cincinnati, Wedesday.

Mrs. Lelia Kite is spending a few days with Mr. and Mrs. Jack Purdy and family.

Mrs. C. D. Benson and daughter and Mrs. Dorothy Ryle were in Walton Thursday evening.

Mr. and Mrs. Frank Rouse and daughter of Walton and Mr. and Mrs. Otis Rouse had dinner with Mr. and Mrs. George Porter, Friday. day.

Mr. and Mrs. Clarence Beigal and daughter spent the day with Mr. and Mrs. Frank Maurer and daughter.

Mrs. Hazel Bunger and daughter and daughter spent Friday and Saturday with Mrs. Josie Maurer.

Mr. and Mrs. Emmitt Riddle and son and Mrs. W. Woolery and daughter, Mr. and Mrs. John Dolwick, Sr. Mr. and Mrs. John John Dolwick, Jr. and daughter were sunday guests of Mr. and Mrs. John Batchlor and Mr. and Mrs. Vernon Pope

Mr. and Mrs. Frank Kelly and Mr. and Mrs. H. E. White, Mr. and Mrs. Vernon Pope, Mrs. Myrtle Offett, Mr. Robert Utz were Saturday evening guests of Mr. and Mrs. O. S. Eddins.

Mr. and Mrs. Claton Batchlor and daughters spent the day with Rev. and Mrs. R. L. James, Sunday.

Mrs. Charlie Meyer and sonsare spending a few days with Mrs. Lelia Kie.

Mrs. Robert Clore and son spent the day with Dr. and Mrs. Crisler of Erlanger, Saturday.

Mr. and Mrs. Robert Maurer and son were guests of Mr. and Mrs. Frank Maurer and daughter, Sunday.

Sally Rye was the Sunday guest of Mr. and Mrs. J. E. Eddins and son

Miss Marg Hensley of Ft. Thomas spent the week-end with Mr. and Mrs. Thomas Hensley.

Rev. and Mrs. R. F. DeMoisey, Rev. and Mrs. James were the Wednesday dinner guests of Mr. and Mrs. Lloyd Weaver.

Rev and Mrs. R. F. DeMoisey, Mary Truitt, Rev. and Mrs. James, Mrs. Vernon Pope, Wm. Jarrell and Mr. and Mrs. Frank Maurer and daughter were the dinner guests of Mr. and Mrs. G. C. Jarrell, Friday evening.

Mr. and Mrs. C. D. Benson and family attended the football game between the University of Kentucky and St. Xavier, Saturday.

Mr. and Mrs. Frank Maurer and Mr. and Mrs. Robert Maurer attended a show in Covington, Saturday evening.

Mr. and Mrs. George Porter, Mr. and Mrs. John Larsing and daughter and Mr. and Mrs. Harvey Hicks were guests of Mr. and Mrs. David Gaines and son, Sunday.

Mr. and Mrs. Grover Snyder spent the week-end with Mrs. Lelia Kite.

Mr. and Mrs. Joe Walton spent the day with Mr. and Mrs. Hubert White Sunday.

Steve Robins of Richmond, Ky., is spending a few days with Mr. and Mrs. John Batchlor and Mr. and Mrs. Vernon Pope.

CLEARANCE SALE
ROLL ROOFING
3 Ply -55 lbs.- Includes Nails and Cement 108 sq. ft. to the roll. $1.00
THIS WEEK ONLY
Reg. $2.25 HOUSE PAINT—Guaranteed-Gal. $1.45
Inside and outside——All colors
Reg. 1.50 Red Roof and Barn PAINT-Heavy-Gal. $1.00
Covers 500 Sq. ft.
PURE ASPHALT & ASBESTOS ROOF COATING 6 gal. kits, per gal. 25c
Will prevent leaks. Reg. 50c val.
GORDON'S
204 PIKE ST. at 9th
COVINGTON KENTUCKY

SUGAR CREEK
GALLATIN COUNTY

Mr. and Mrs. C. J. Wallick entertained as their Sunday guests Mr. and Mrs. Roy Spaulding and son of Napoleon, Mr. and Mrs. Harry Clayton, Mr. and Mrs. Ben Sisson, Mr. and Mrs. George Spencer, Mr. and Mrs. D. A. Clifton and son and J. B. Hendren.

Mr. and Mrs. Everett Miskell at I daughter Carolyn and Mrs. and Mrs. Oza Smith and son Leon of Norwood, Ohio, spent Sunday with Mr. and Mrs. Joe Miskell.

Mrs. Jane Clifton called on Mrs. Ella Story, Thursday afternoon.

We extend our sympathy to the bereaved relatives of Mrs. Mildred Grubbs Boaz who passed to the Great Beyond Thursday night at her home of her parents, Mr. and Mrs. Robert Grubbs after a long period of illness.

Robert Clifton and sisters entertained as their guests Friday evening, Bert Layne and His Mountained Fiddle Band, Charley Wilson, Jess Caddis and Earl Mullins, N. B. C. radio articts.

Mr. and Mrs. Porter Marksberry and daughter of Jackson spent Sunday with Mr. and Mrs. Jess Duncan and daughter.

In Memory Of Raymond W. Bevarly Who Departed This Life Nov. 1, 1937

Though his voice we no longer hear,
Nor have his sweet smile to dry our tear,
Yet will his memory in our hearts linger on,
Though from our presence he surely has gone.
We must believe, "Our Lord Knoweth Best,"
For we know our dear "Bev" is "At Rest."
And some day if we like Him shall be
We'll see him again in Eternity.

CLASS OF 1920
MAY N. BENSON

Dine at
LANG'S CAFETERIA
Just Wonderful Food
623-625 Madison Avenue
COVINGTON, KY.

JOBBERS OUTLET
10th. Anniversary
SALE
EVERY ITEM IN THE STORE REDUCED
JUST A FEW OF THE
Guaranteed Bargains
8 Ounce Shrunk Crown Overalls or JACKETS regular & extra sizes $1.38
50c Men's Covent or Blue Work Shirts 36c
1.49 Mens Moleskin Pants $1.00
Sizes 29 to 42
95c Non Wilt Collar Dress Shirts 58c
Mens Winter Union Suits 59c
Long & Short Sleeves & long legs sizes 36-46
Winter Silk Stripe Ladies Union Suits 38c
Ladies Chiffon or Service Weight Pure Silk Hose 27c
59c Ladies Flannelet Gowns 38c
20c Ladies' Pants or Vests Snuggies 12c
Fur-Trimmed or Untrimmed Ladies Coats $6.77
$10.95 Values—All sizes
37 Ladies' Better Silk Dresses $1.00
Tots Sno-Suits $1.00
With Cap To Match
Hundred of other BARGAINS too numerous too mention.
COME—SHOP—SAVE
Tell your friends about the Great SALE
JOBBERS OUTLET
6th & Madison COVINGTON, KENTUCKY
First Quality Merchandise Only

News Items From Our Correspondents In Boone, Kenton, Gallatin and Grant

BEAVER LICK
BOONE COUNTY

Rev. and Mrs. Jack Ervin of Walton were Friday guests of Mr. and Mrs. Lon Wilson. Rev. Ervin helped on the church roof.

Miss Lemmie Moore, Miss Lee Hoard and R. E. Moore were shopping in Covington, Saturday.

Mr. and rMs. John Corrigan and daughter, Lucille of Erlanger were week-end guests of Mr. and Mrs. Garfied Hamilton.

Mr. and Mrs. John Corrigan and Jackie, of Covington spent Sunday with John Ryan and sister, Mrs. Ages Farrell.

Edward Hamilton and family were in Walton, Saturday afternoon. Mr. Hamilton held the winning ticket that drew the $10.00 given by the Walton Merchants.

At the Logan county agricultural fair, poultry exhibits were larger and of better quality than in any previous year.

Delivery of phosphate direct to farms without extra charge is saving time and effort in Lincoln county.

EAST WARSAW
GALLATIN COUNTY

Mrs. Margaret Griffin Cowell and son, Davy of Dhy Ridge were visitors of her mother, Mrs. Lillie Griffin, Friday and Saturday.

Herbert Scott and little daughter, Jean Audry from South Fork were callers in East Warsaw, Saturday.

W. T. Breaden and wife spent Sunday with his parents, W. F. Breaden, Sr. and family near Rising Sun, Indiana.

Mrs. Floyd Montgomery returned home last week from St. Louis, Mo., where she had been visiting her parents.

Mrs. Charley Duncan of Ethridge visited relatives in East Warsaw, Wednesday.

Wm. Ray, wife and little son, Douglas spent last Saturday evening and Sunday with Mrs. Ray's aunt, Mrs. John Buchanan and Mr. Buchanan.

Jack Perry, wife and sons from Steele's Creek were callers her Saturday.

Monday morning at about four o'clock the Spirit of Mrs. Laura Kelly left its earthly home and re turned to the God, who gave it. She leaves to mourn her passing: two daughters, Mrs. Carrie Jacobs of Warsaw and Mrs. W. F. Breaden of near Rising Sun, Indiana; two sons, Luke Kelly of this county and Robert Kelly of Boone county; several grandchildren and great-grandchildren.

Henry Plum and wife of Sanders, Ky., and Mrs. J. C. Montague of this place went to Dillsboro, Indiana, and brought Mr. Montague home last Sunday. He had been at the place for medical attention for the past two weeks. His condition was much improved.

Marvin Crumes of near Sparta, who has been the efficient manager of the Standard Oil Station at this place for the past two weeks, while his uncle, J. C. Montague was absent.

RABBIT HASH
BOONE COUNTY

Miss Elizabeth Hodges, daughter of Mrs. Maud Hodges and George Noel Beaver were married at Latonia Thursday.

Mrs. Walter Ryle who was operated on for appendicitis was brought home last week and is getting along very nicely.

Vernon Stephens a delegate from Belleview Masonic Lodge accompanied by his wife attended Grand Lodge at Louisville last week.

Mrs. Adah Wilson and Mrs. Cowen from Rising Sun spent several days last week in Indianapolis, Ind., visiting her relatives and celebrating her brother Calvert Houze's birthday.

The Women's Missionary society and the Y. W. A. girls met with Mrs. Irene Acra, Thursday. The November meeting will be held at the home of Mrs. Carrie Ogden.

Mrs. Joe Thurman and daughter, Miss Pauline from Indiana and Mrs. Vida Stephens of this place were the Sunday guests of Mrs. Minnie Stephens.

Mrs. Emma Stephens, who has been staying with her daughter, Mrs. Alice Aylor at Grant for the past two years accompanied by Mrs. Mellie Scott spent last week at her old home place near here.

Ward Harris and family, Atlanta, Ga., made a call in Rabbit Hash, Saturday. They were hunting up their relatives of the Ward family, who were prominent people here many years ago.

Miss Mary Hood Gillasapie, Home Demonstrator Agent and Mrs. Sam Sleet, the President of the Homemakers club of Boone county met at the home of Mrs. Chas. Craig and organized the Rabbit Hash club electing officers. Mrs. Mary Wilson, President, Mrs. Hay Stephens, Vice-president and Mrs. Ethel Wilson, Secretary and Treasurer. The club gave a lesson on glove-making and button making. The next meeting to be at the home of Mrs. Minnie Stephens.

Surprise birthday dinners were the order of the day for Sunday. The brothers, sisters, neices and nephews of Angero Hodges gathered at his home in a celebration of his birthday, also many relatives and friends of Mrs. Ivan Ryle gathered at her home surprising her with a big birthday dinner.

Russell Stephens and family moved to Union last week. Mr. Stephens is employed on highway U. S. No. 42.

NAPOLEON
GALLATIN COUNTY

Mr. and Mrs. Orville Collins and son, Larry of Covington are spending a week's vacation with Mr. and Mrs. E. W. Collins and family.

Mrs. J. L. Reffett returned Thursday after spending several days at the home of her daughter.

Mrs. Frank Kendall returned home Thursday after spending a week with friends in Erlanger.

Mrs. J. L. Reffett called on Mrs. Chas. Alexander and Mrs. Howard Miller Saturday morning.

J. L. Reffett, son Raymond, E. W. Groves and Charles Alexander attended the sale of R. A. Stephenson at Verona, Saturday.

Mr. and Mrs. A. C. Gross and children of Mt. Zion and Mrs. Wm Alexander spent Sunday at Rising Sun, Indiana with friends.

Mrs. J. H. Peace, daughter, Emma Jane, Misses Lucille Hon and Gertrude House were shoppers in Covington, Thursday and visited the W. C. K. Y. Studio while there to hear the Coon Creek Girls.

The Ten-Mile Sunday School is planning on giving a Hallowe'n Social on Hallowe'en night in the Odd Fellow's Hall.

Mr. and Mrs. Leroy Rider, who lived at the Mrs. Addie Gross home moved to Warsaw this week.

Mr. and Mrs. Howard Miller and daughters Alberta and Glenna attended church at Concord Sunday and had dinner with Mr. and Mrs. W. N. Robinson.

Mr. and Mrs. Raymond Collins and little daughter, Marlene spent one day last week with Mr. and Mrs. E. W. Collins.

Mrs. Lillian Coates and Jack Fuson spent the week-end with Mr. and Mrs. J. L. Hendrix.

Roy C. Webster and Miss Eula Bowling of Hamilton., Ohio, (formery of this place) were married in Hamilton, Wednesday..

The wedding ceremony was performed in a church in that city, with Arnold Bowling, brother of the bride and a cousin of the bride being the best man and maid of honor. Mr. and Mrs. Webster spent Saturday night and Sunday with their parents, Mr. and Mrs. W. W. Spaulding.

Other dinner guests Sunday were: Mr. and Mrs. Roy Spaulding and son Bernard, Mr. and Mrs. Chas. Alexander, Misses Dorcie Miller, Lucille Hon and Ruby Webster, the guests of Honor, Mr. and Mrs. Roy Webster and the host and hostess, Mr. and Mrs. W. W. Spaulding.

VERONA
BOONE COUNTY

Mrs. E. B. Powers is spending a few days with her son, O. K. Powers.

Mrs. Maud Wilson was in Walton, Thuursday attending a Sunday School meeting at Mrs. Sturgeon's

Mr. and Mrs. Claude Finnell, Mr. and W. B. McCormick and young nephew enjoyed a fishing trip Saturday afternoon.

Miss Rosellen Chapman paid a visit to her dentist Saturday.

Mr. and Mrs. J. J. Myers and son, Vernon and Mr. and Mrs. Waller Renaker attended a family reunion at Denton Cotton's of Jonesville, Sunday.

Mrs. Fan Sleet and daughter, Lucille, Mrs. Effie Rice, Mr. and Mrs. J. T. Roberts, Jeff Powers and sister, Miss Ella, have recently been guests of Jesse Wilson and Mrs. Wilson.

Mrs. B. W. Franks was a business visitor at Verona, Friday afternoon.

Harvey McClure of Cincinnati was at home for the week-end.

Several G. A. Girls, under the leadership of Miss Lillian Harris expect to attend the banquet to be given for the Girls' Auxiliary of the North Bend Association at Florence, Thursday evening.

The P.-T.-A of the Verona school will meet Wednesday afternoon, Nov. 9, instead of on Thursday as usual.

Mr. and Mrs. Stanley Dawson and Mrs. Emma Alexander were dinner guests of Mr. and Mrs. Bert Massie of Mt. Zion.

Light Bearers S. S. Class met at the home of Rev. and Mrs. C. E. Brown of Elsmere, Wednesday, Oct., 26. After all had partaken of a lovely lunch, the president, Mrs. Nell Hunt called the meeting to order and all joined in singing the class song, "Sine" Brother Brown led the devotional.

Mrs. Pattie Waller gave a splendid talk with some readings from S. D. Gordon's Quiet Talks on Personal Problems," followed by Mrs. Ura Roberts, who read a paper on "Ears to Hear and Hands that Do."

As is her custom, Mrs. Hunt brought message in poem, "Beautiful Hands."

A short business meeting was conducted with the president in charge In adjournment all repeated the class watchword.

Mrs. Effie Vest who had the misfortune of breaking her ankle several weeks ago still remains confined to her room.

VERONA ROUTE 1
BOONE COUNTY

Guests who spent a lovely day with Mr. and Mrs. J. F. Morgan were Mr. and Mrs. Malvin Holland and children, James Earl, George and Rebekah Florence; Mr. Boyce Holland of Warsaw Heights; Mrs. Howe Hood and children, Robert and Hazel of South Fork; Alfred Silton of South Fork; Mrs. Walter Scott and sons, Joe and Carl; Miss Clara Burns and Miss Hazel Maujin and Harvey Morgan.

Mr. and Mrs. Malvin and family and Boyce Holland of Warsaw Heights were week-end guests of Mr. and Mrs. J. F. Morgan and family.

Mrs. J. F. Morgan and daughter, Lucy spent Thursday with Mrs. Walter Scott and family.

Mr. and Mrs. Bert Huffman and Faye Hoffman were Sunday guests of Mr. and Mrs. J. F. Morgan and family.

Mr. and Mrs. R. S. Reffit, Mr. and Mrs. Frank Reffit of Covington and Miss Gertrude Wells spent a pleasant Sunday motoring thru Kentucky.

OAKLAND
GALLATIN COUNTY

Mrs. George Bovil and little son of Ancorage spent the week-end here the guests of her parents, M. and Mrs. C. D. Brown.

Warren Leary and mother and Winston Suango spent Sunday in Erlanger the guests of relatives.

Mr. and Mrs. Orville Beach spent Friday afternoon at Carrollton. Mr. Beach is taking treatment from Dr. Donaldson of that city for goiter. His many friends are hoping for his speedy recovery.

Brown, Herman Cushman, Herbert Wilson were at Warsaw Wednesday on business.

Mr. and Mrs. W. A. Miller of Cincinnati spent the week-end here visiting their parents, Mr. and Mrs. Chas. Miller and Mr. and Mrs. Vollie Easton and family.

A large number of the young folks journey to Glencoe Monday night to attend a Hallowe'en party held there.

Mr. and Mrs. Herman Cushman and Warren Leary were business visitors in Covington and Newport, Monday afternoon.

ELLISTON
GRANT COUNTY

Miss Iona Webster of Claxton (Pete) Sipples surprised their many friends by getting married Saturday, October 15. We wish this young couple a happy married life together.

Mr. and Mrs. Ray Alexander and son were the Sunday guests of Mr. and Mrs. J. H. Osborne and family of Williamstown.

Mr. and Mrs. Brackie Collins caled on his parents, Mr. and Mrs. A. Collins and family, Saturday.

Miss Lena Alexander spent the week-end with home folks.

PUBLIC SALE

on North Main street, next door to Theatre, Walton

SATURDAY, NOV. 5, 1938

BEGINNING at 1:00 SHARP Slow Time

I have decided to live will my children, and since the death of my husband, J. W. Satchel, Sr., I will sell at Public Auction, without reserve, to the highest bidder the following property:

1 Good Will cook stove; 4-burner Perfection Oil Stove; 1-burner oven; 2-burner oven; 1 drop-leaf antique table; 1 kitchen table, 10x10 lineoleum rug; 1 9x12 wool rug; Singer sewing machine; feather bed; bedstead and matress; ice box; four dining room chairs; 1 rocking chair. And other articles to numerous to mention.

MRS. J. W. SATCHEL, Owner

MATTHEW FLYNN, Auctioneer

Sample Ballot

WALTON-VERONA GRADED SCHOOL DISTRICT ELECTION BALLOT

November 8, 1938

SCHOOL BALLOT

FOR MEMBER BOARD OF EDUCATION WALTON & VERONA GRADED SCHOOL DISTRICT

(Vote For Five)

ROBERT PORTER ☐

HARRY CHAPMAN ☐

CHARLIE CARLISLE ☐

JOHN STEPHENSON ☐

CHARLIE RANSLER ☐

☐

☐

I, C. D. Benson, clerk of the Boone county court, certify that the above is a true and correct copy of the ballot to be voted November 8, 1938, in the Board of Education election in the Walton & Verona Graded School District.

C. D. Benson

Clerk Boone County Court

YOU INSURE YOUR LIFE---

WHY NOT INSURE YOUR SAVINGS?

Surely it's common sense, after you've worked and saved, to take every possible precaution to protect your savings!

Today there is a new safeguard available-insurance for your savings under Federal Supervision.

Add to this the liberal earnings you receive here—the current dividend rate being 4%—and you have the ideal investment.

FIRST FEDERAL SAVINGS & LOAN ASS'N OF COVINGTON

501 MAIN STREET (Office Open Daily) HEMLOCK 1245

Yours THIS GREAT MODERN DICTIONARY at the WORLD'S LOWEST PRICE!

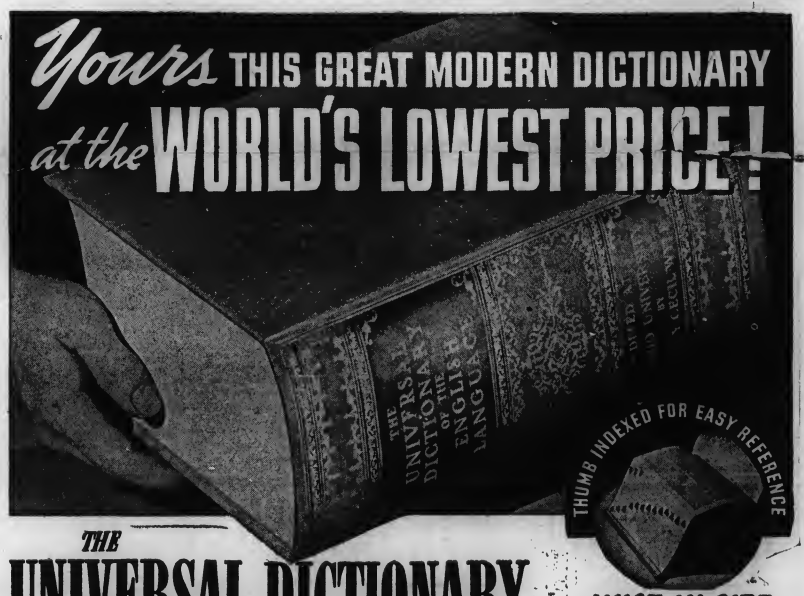

THE UNIVERSAL DICTIONARY OF THE ENGLISH LANGUAGE

EDITED AT OXFORD UNIVERSITY by HENRY CECIL WYLD

This dictionary can be purchased at the unheard price of $1.98 when accompanied with a new or renewal subscription to the Walton Advertiser at $1.50 per year. Teachers and pupils should take advantage of the offer of a copy free for obtaining six new or renewal subscriptions.

200,000 Modern Definitions

Just think of it . . . 200,000 accurate definitions! The origin, meaning, use, spelling, and pronunciation of this extensive vocabulary have been compiled by Professor Henry Cecil Wyld, the noted Oxford University linguist, aided by a staff of distinguished scholars. No pains have been spared to make this work supremely reliable and useful. Every home, every office, every classroom should have one of these magnificent volumes. It is the arbiter of disputes about words, the ever-dependable guide to correct speech, exact writing, fluent English . . . a necessary book.

And what a fine-looking volume it is! Very strongly built to withstand the constant use to which it will be subjected, the UNIVERSAL DICTIONARY is durably bound in tan library buckram with red, black and simulated gold spine bands and decorations. Handsomely printed in specially chosen, legible type. 11 inches high, 8½ inches wide and 5 inches thick, this famous work is large enough to contain its vast data in pleasing, readable form. Convenient thumb-indexing enables you to find any word almost instantly.

Never before has a dictionary that compares with this one been sold at such a price! Here is one of the finest dictionaries in the world at an incredibly low price made possible only by an enormous printing and world-wide distribution. Use the convenient coupon now to order a copy of the UNIVERSAL DICTIONARY OF THE ENGLISH LANGUAGE. Do so with the understanding that *if you are not satisfied you may return the book within five days and get your money back.*

HUGE IN SIZE AND CONTENT

5" THICK BY 11" HIGH

RICH, LIFETIME LIBRARY BINDING

AN AMAZING BARGAIN

$1.98

When accompanied with a subscription to the WALTON ADVERTISER AT 1.50 A YEAR

USE THIS CONVENIENT COUPON TODAY!

WALTON ADVERTISER, Circulation Dept.
12 High St., Walton, Kentucky

BOOK MUST PLEASE YOU OR YOU MAY RETURN IT WITHIN 5 DAYS FOR REFUND

Please send me——copy or copies of the UNIVERSAL DICTIONARY of the ENGLISH LANGUAGE at $1.98 each, and enter my subscription to the Walton Advertiser ($1.50 year) for which I am enclosing a total of $3.48 plus 10 cents postage on the Dictionary.

This is a ( ) new ( ) renewal subscription.

Name_____

Address_____

City and State_____

WA-2

MAKE NOV. 8

"A RECORD DEMOCRATIC VOTE"

Your Vote Will Help

RE-ELECT . . . X
ALBEN W.
BARKLEY
For United States Senator

SENATE MAJORITY LEADER AL BEN W. BARKLEY

RE-ELECT . . . X
BRENT
SPENCE
for United States Representative

BARKLEY-SPENCE

The Standard Bearers of Northern Kentucky Voters

RE-ELECT THESE TWO NOMINEES ON NOVEMBER 8th

COMPARE THESE RECORDS OF FAITHFUL SERVICE

Barkley's Record as Senator....

Has been the outstanding individual in the United States Senate for the past four years.

●

Has been responsible for the passage of a Majority of the New Deal Farm and Labor bills.

●

Has a continous record of thirty years in formulating and passing Progressive Legislation.

TIME FOR DEMOCRATS TO PULL TOGETHER

The Democratic Senatorial primary campaign which ended August sixth was aptly described as Kentucky's "political battle of the century." Both Senator Alben W. Barkley and Governor A. B. Chandler, the chief opponents for the nomination, battled to the last draw, pulling no punches, fighting for every available vote.

It was a party fight, however, a family affair. Through this method the Democrats of Kentucky selected the man they want to represent them in the United States Senate. By a majority of over 70,000, Senator Barkley was selected. That settled the family fight.

The final election is approaching. On November 8 all the voters of Kentucky will go to the polls to select the man who actually will represent them at Washington. This is the time that all Democrats should pull together, forgetting family squabbles and disagreements.

That is being done, too. Governor Chander and others who supported him in his campaign for the Senatorial nomination are now supporting Senator Barkley. Opponents of the Democratic nominees for Congress are now giving them loyal support.

This is a time to forget bitterness that might have been created by a heated primary campaign, and to forget personal differences. At the same time, it is proper for Democrats to keep their eyes on November 8th, battle to the limit to elect their nominees in this election.

The Democrats may have family fights in the future, but the prospects of those battles should not dim the spirit of co-operation among Democrats now, a spirit that if properly applied will assure the election of the Democratic nominees by the majorities that they deserve as outstanding men of ability and integrity who are offering themselves as public servants of the people.

Let us resolve to cast our vote on November 8th . . . for Senator Alben W. Barkley and Representative Brent Spence.

Spence's Record as Representative

Has been responsible for more Federal Grants For Kentucky than any other representative.

●

Has represented the laborer, the small business man, and the farmer.

●

Has continous unparalelled record as United States Representative of the Fifth Congressional District.

VOTE THE "DEMOCRATIC WAY" NEXT TUESDAY

BIRDS PROTECTED BY STATE GAME LAWS, SAYS WARDEN

The following related incident will show that all sportsmen should "Know their birds before they shoot."

"What are you shooting boys?"

"Birds."

"But what kind of birds?"

"Oh, a couple jaybirds!"

The conversation took place other day when a warden on patrol duty drew up along side of several boys walking down a country road. They were armed with BB air rifles, .22 calibre rifles and a .410 guage shotgun.

It was a typical incident. An incident that pertrayed the lack of knowledge or desire to understand what winged wildlife of Kentucky is or is not classified under the State Code as game, non-game or predatory birds.

A few days later another warden accosted a hunter who had just shot a red-shouldered hawk. The hunter earnestly believed he had killed a dangerous predator. As do many sportsmen, he believd that all hawks are predators.

They are not! The red-shoulder hawk, along with the barn owl, accepted as one of the farmer's best friends.

Similar instances are found almost daily by wardens throughout Kentucky.

The Divison of Game Fish Law does not protect or limit in any way the taking of the Cooper's hawk, sharp-shinned hawk, the crow, the starling or the English sparrow, or the great horned owl. However, it is unlawful to take other than the above and other than the game birds, for which there is an open season, any wild birds in the limits of this State. It is also unlawful to take the nests or eggs of any wild birds within the limits of this state.

Birds which can be hunted during open season are: Quail or Bob White, Mourning Doves, Woodcock, Ducks and Geese. There is no open season on Snipe, Rough Grouse, Wild Turkey, Ring Necked Pheasant and Hungarian Partridge. Ducks and Geese are also protected and must not be killed except in open season and then the hunter must have the state hunting license and also the "Federal Duck Stamp."

FALL BEST TIME TO FERTILIZE LAWNS

Experimental evidence as well as experience indicate that fall is the best time to feed bluegrass; that is fertilize the lawn.

N. R. Elliott, landscape specialist at the the University of Kentucky College of Agriculture, recommends the use of a complete fertilizer or tobacco stalks. The commercial fertilizer to apply is the kind used on tobacco; a 3-8-6 is good. It should be broadcast after there has been sufficient frost to kill crabgrass and other wild grasses. For the average rural lawn, scattering 50 to 75 pounds of a complete fertilizer in the fall will materially benefit the grass, say Mr. Elliott.

Where tobacco staks or stems are used, they should be applied as soon as they can be secured, and left until March 1, or 15. The stalks or stems should be so distributed that the grass will not be smothered by them.

Mr. Elliott points out that bluegrass is a cool weather plant, that it grows best in fall, winter and spring. Therefore, fertilizer used after wild grasses are gone in the fall and before they come in late spring and early summer is most beneficial to the lawn.

LANDS POSTED

All persons are hereby warned not to hunt with gun, dog or trap of any kind on the land of the undersigned. Any person or persons caught trespassing will be prosecuted to the full extent of the law. It is necessary that we take this step to protect our stock, fences and game. This also includes fox hunters, who in the past have done a great deal of damage to our fences and sheep, many of the latter being killed by their dogs.

Mrs. J. M. Arnold, Boone Lake Farm.

Walton Feed Mills

White Fawn Flour

Double Your Money Back Guarantee

T. W. SPINKS CO.

Building Material

Coal and Coke

Erlanger, Ky. Covington, Ky.

Dixie 7049 HEmlock 0063

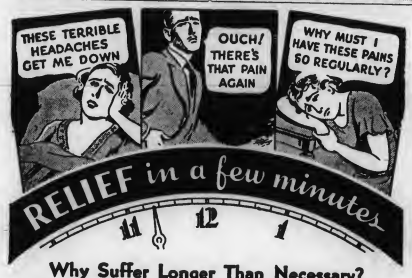

Why Suffer Longer Than Necessary? Dr. Miles Anti-Pain Pills Relieve Quickly

DR. MILES ANTI - PAIN PILLS were made for just one purpose—to relieve pain. Users write that they "work like magic". They contain an effective, quick-acting, analgesic—pain reliever.

Try Dr. Miles Anti-Pain Pills before you lose a day's work—and pay—or break a social engagement because of HEADACHE, MUSCULAR, PERIODIC, OR NEURALGIC PAINS. They may be just what you need to relieve your pain and put you back on your feet again "rarin' to go".

DR. MILES ANTI - PAIN PILLS act *quickly*. You don't have to wait forty minutes to an hour for them to take effect as is the case with many analgesics. You'll get action in from ten to twenty minutes.

DR. MILES ANTI - PAIN PILLS are pleasant to take, handy to carry, prompt and effective in action, and do not upset the stomach. Their cost is small. One, or at most, two, is usually sufficient to relieve.

At your Drug Store. 25 for 25c. 125 for $1.00.

DR. MILES ANTI-PAIN PILLS

MISTRESS of MONTEREY

VIRGINIA STIVERS BARTLETT

© VIRGINIA STIVERS BARTLETT All W.N.U. SERVICE

It was summer in the south of California, he wrote. The sun shone all day, and the stars at night. There had been some showers, and the brown hills had turned green quickly. The streams were full, and it was already like spring.

And on the feast day of Santa Barbara, December fourth, the Mission Santa Barbara was to be founded. All was ready. The people at the presidio, as well as the priests who were to found the mission, were waiting impatiently that day, and the arrival of his Excellency with La Senora la Gobernadora.

The feast day arrived. Santa Barbara, the Patroness, sent fair weather. The waters in the channel danced in a fresh breeze, and the blue hills and mountains, faintly tinged with green, rose behind the mission site like a beautiful curtain.

Frey Fermin Lasuen and Sergeant Ortega from the presidio had been anxiously awaiting the Governor. Ortega had sent messengers and an escort far north to meet him, but they had returned without the Governor, and without news of him. Fray Fermin was worried. A great responsibility was in his hands. This was the first mission of his own founding, carried out through the wishes of his beloved brother, Junipero Serra. For over two years the Governor had been planning this day, looking forward to it with great anticipation and anxiety, and now, with everything in readiness, the day already at its zenith, there was no Governor. And the mission could not be officially founded without his presence.

Fray Fermin scanned the distance as far north as his gaze could reach, then, with a patient sigh, sat down on the ground where he could see the little ramada beneath which the altar was erected, and where two bells hung, in readiness to ring out to all the world, the good news of the founding of the Mission Santa Barbara. A recumbent cross was on the ground near by, waiting to be erected on the spot where some day the mission church should arise.

The missionary looked lovingly at the scene. And as he looked, a vision came before his eyes. Instead of the humble ramada and rough cross, a lovely temple rose to comfort him. Glowing pinkly, its square towers and red tiled roofs rose majestically against the mountains. A great establishment stretched itself across the landscape: dormitories, gardens, workshops and wineries. The little group of dirty Canalenan Indians who stood about with dumb curiosity became miraculously thousands of clean happy neophytes, who worked, and sang as they worked. The handful of soldiers, who lolled on their horses and eyed the Indian women, became a dashing company of devout worshipers, pressing into the church, filling it full of reverence and adoration.

Fray Fermin gazed at his dream, and spoke.

"Ah, Padre Junipero!" he exclaimed gladly, "it has all been worth it, has it not! 'Sing, O heavens; and be joyful, O earth; and break forth into singing, O mountains; for the Lord hath comforted his people.'"

"Padre mio . . ."

So steeped was Lasuen in his dream; so real was the vision, that at the sound of the voice he started, really expecting to see the brown figure of his brother Junipero beside him. But it was Sergeant Ortega, who stood, a worried frown on his brow, his hat in his hand.

"Padre mio it grows late. There is absolutely no sign of his Excellency. Soon the day of Our Holy Patroness will be past. What shall we better do?"

Painfully Lasuen made his decision. "We must go ahead with our ceremony," he said sadly. "And when his Excellency comes, we will have a rededication. There must be some good reason that he is not here." He rose painfully from the ground, sighing, "It is a disappointment, but it is in God's hands."

And so, on December 4, 1786, was founded the Mission Santa Barbara. The standard of Spain waved above the humble altar, and the sacred flags of the Church, Mary's blue banner, and the bloody banner of Christ. The bells rang, prayers were said, incense rose in pale blue clouds. Then it was over. The Indians returned to their villages, the soldiers urned to the presidio.

Fray Lasuen was left with three brothers and a few soldiers to guard the shrine dedicated to the Holy Patroness of artillerymen.

Several days before Don Pedro planned to leave for the south for the dedication of the Mission Santa Barbara, he was riding the highlands back of Monterey and pondering how best to approach La Gobernadora on the matter of accompanying him. As he drove toward the presidio, the clouds lifted for a moment from the sea, and, it being sunset time, a rich glow spread over the gray ocean, turning it for a few minutes into molten gold and rosy silver. The Governor paused and admired the scene for a moment.

"A good omen!" he said with a deep breath. "All will turn out well, God willing!" As he cantered into the presidio grounds the guards at the gate smiled at him respectfully, noting the cheerful expression on his face that had for so long been unnaturally gloomy. And as he approached the palacio his heart lighted again as he made out gleams of fire- and candle - light stealing through the chinks of the closed shutters.

"Hola!" he cried heartily as he stamped into the sala. "And how are all in my household this evening? Did you notice the little bit of sunshine at sunset time?"

A gloomy silence met him. Huddled near the fire sat Eulalia, with the baby girl on her lap. And leaning over the fire, looking like an old witch or Indian sorceress, Angustias stewed some evil-smelling mixture in a pannikin. At Eulalia's feet the Indian nurse crouched and looked fearfully at her charge.

"What is the matter?" asked the Governor, all his cheeriness fading in the gloomy atmosphere.

"She is sick — the baby," murmured Eulalia.

"Ah!" Don Pedro retired anxiously to a corner and watched helplessly while the women doctored the

"She Is Sick—the Baby," Murmured Eulalia.

tiny girl, rubbing her little chest with unguents, dosing her with the evil-smelling mixture that Angustias had brewed. The child fretted and cried, but at last became quiet. Her nurse carried her from the room, and Angustias followed.

Don Pedro strode toward Eulalia, and picked her up in his arms, cuddled her on his knee as though she were a child. She did not respond, did not struggle against him. But she was slack in his embrace, inert, unresponsive.

"Is the . . . my little flower very ill?" he asked.

"She has a bad cold. This damp house . . ." She looked about her.

"Oh, a little cold . . . she has had them before. Let us not worry about her. Let us be happy, Eulalia! Let us be happy again!"

He turned her face toward him, and lifted her chin on his finger. There was not a single answering gleam in the black eyes. But he persisted.

"Pack your traveling cantina with jewels, pack a chest with your finest clothes, and let us go south, to the Presidio of Santa Barbara for the founding of the mission. It will be a great affair! There will be feasting at the presidio, a baile, and the Queen of California should be there. And what is more, we will find summer there, Fray Fermin writes me, for the sun shines on the southland and it is already spring! Come with me, Eulalia!"

With scarcely any change in her expression the lady shook her head.

"Ah, come, querida!" He held her closely, and whispered, "Let us make a little moon of honey of the expedition . . . a luna de miel! Yes!"

Eulalia pulled away from him her face settling in stern lines.

"You should not ask me to go away from my sick child. And I do not think that you should go and leave her either."

Don Pedro loosened his arms. "That is nonsense, of course. She is not that ill, and besides she is in very good hands with Angustias. Nevertheless, I shall have to go anyway, for without me the founding of the mission is not legal." He stood, and she slipped off from his lap on to the floor gazing into the fire The Governor began pacing the length of the sala.

"Yes, I should go no matter whether it were necessary or not. The Mission Santa Barbara! At last, oh, at long last! It will be a happy day for me, and a happy and significant day for California when that mission is founded. When I think of all the talks and quarrels I had with my poor Padre Junipero about it, I am overjoyed to think that finally the mission is to be founded. Yes, I shall be there."

(Continued next week)

"ORPHANS OF THE STORM"

Fleeing a tornado near Clyde, Texas, parents of these babies were killed, their automobile tossed a quarter-mile away. Hours later a telephone lineman heard a child's whimper in a roadside ditch. There he found 3-year-old Jesse Donald Rutledge, water up to his chin, holding his 3-months-old brother Daryl's head above water. Relatives being unable to care for the orphans, Red Cross workers arranged a maintenance fund to support them until they are 16. A Texas college promised scholarships and ranchmen started a herd of cattle for their benefit. The Red Cross will help the boys make adjustments as they grow older.

REQUIRE CARE TO KEEP DAHLIA ROOTS

Perhaps the most difficult part of dahlia culture comes at this time of year when the dormant roots must be stored. Shortly after the tops are killed by frost, say N. R. Elliott, University of Kentucky College of Agriculture landscape specialist, cut off the tops three or four inches above the ground, and after a few days lift the root clumb from the soil, being careful not to break the "necks" by which the tubers are attached to the stem.

The roots should be allowed to dry in the air for a few hours and then stored in a frost-free cellar that is not too dry. This seems simple enough, but only experience can make one sure of the result. If the cellar is too warm or dry, which is a common difficulty, the roots should be stored in the coolest part, in bushel baskets or bags about the same size filled with peat moss, dry sand or sawdust. Care must be taken that the storage material is perfectly dry as otherwise some roots will rot and damage the entire mass. Decay starts in wounds caused in digging.

Subscribe for Northern's Kentuckys' most progresive newspaper.

EYES EXAMINED—GLASSES FITTED

DR. J. O. TYSON

OPTOMETRIST

18 Years Experience

866 Madison Ave., at Hersog'y

Erlanger—Evenings

28 Dixie Highway

Erlanger, Kentucky

PROMPT REPAIR SERVICE

NORRIS BROCK CO.

Cincinnati Stock Yards

Live Wire and Progressive

An organization second to none. We are strictly sellers on the best all-around market at reduced commissions.

We work for our customers first last, and all the time.

Reference: Ask the first man you meet.

Hope that you will eventually ship to us. Why not now?

Service That Satisfies

Sight Saving Special

This Beautiful

I·E·S Better Sight LAMP

Complete with all-cloth shade and three-light bulb

Only $7.95

95c Down - $1.00 per Month

This new I. E. S. lamp combines modern beauty with high lighting efficiency. Finished in antique white with gold ornamental trim, it has a graceful fluted standard, heavy non-tip base and hand-sewn cloth shade. Meets 54 rigid specifications of Illuminating Engineering Society.

SIGHT SAVING FEATURES

White glass diffusing bowl (see cut-away illustration) prevents glare and provides both direct and indirect light. Wide shade with white lining intensifies downward light and spreads it over broad area. Bulb gives three lighting levels.

OTHER MODELS—SAME LOW PRICE

This lamp is also available in three other styles—either natural bronze or antique white finish—with a wide variety of shades to match any decorative scheme.

Ask for Three Day Free Trial

A Citizen and a Taxpayer — COMMUNITY PUBLIC SERVICE COMPANY INCORPORATED — Alert and Eager To Serve You

Advertiser's Weekly Farm and Home Section

The Farm and Home

Two years of profitable operation is reported by Union county farmers organized into cooperative group to purchase petroleum products. Profits total $4,700. Farmers paying cash were given a discount on gas and oil.

In Elliott county, were much work is being done in poultry improvement, hatcheries plan to pay 8 cents a dozen over the market price for eggs from tested flocks. Several modern laying houses have been built in the county.

After a successful steak fry for members and their husbands, Casky homemakers' club in Christian county will make the serving of beef an annual event. Other clubs of the county serve fried chicken, wieners and ham and eggs at their annual gatherings.

Henderson county farmers made a tour of inspection of 10 of the 30 lakes made in the county this year. More than 100 acres of land has been submerged in the water of these lakes. Construction was done through the Farm Bureau cooperative organization of the county.

Hybird corn known as Kentucky No. 69 produced 96 bushels to the acre on the farm of Joe L. Payne in Graves county. Eight kinds of hybrid corn on this farm averaged 86 bushels. Hybrid corn not only outyielded common kinds but stood up much better.

Allen county burley tobacco is said to be of exceptionally high quality. Thirty-two barns equipped with modern ventilators were built this year, and many farmers used fire in curing. The tobacco was stripped early.

AMONG THE COUNTY AGENTS

A Boone county farmer has bought 900 black-faced mountain range lambs to winter and use for breeding in 1939.

Extensive interest in rural electrification in Calloway county has resulted in a second $100,000 allotment.

Fifty thousand pounds of grass seed has been spread by Pike county farmers.

Knox county farmers bought 1,000 tons of limestone from one dealer alone, 90 percent of it burned lime.

Calves fattened by Crayson county 4-H club members are being weighed in at 900 to 950 pounds.

G. H. Ferren of Livingston county has limed and seeded to rye, redtop and timothy six acres of contour furrows.

Simpson county homemakers are "learning Kentucky through books" as a minor fall project.

Cord Blakeman, Green county, fattened 10 pigs to a weight of 204 pounds each on an average with minimum outlay for feed.

Two hundred and fifty Montana ewes have been bought cooperatively by six Grant county farmers.

Bedspread Wins 1937 Crochet Contest

Design Captures National Crochet Championship

TO MRS. FRANK E. HAYWARD, of Seattle, Washington, went the top honors in the First National Crochet Contest, held in 1937, and the title of National Crochet Champion. Mrs. Hayward's prize-winning design was this exquisite bedspread, made of mercerized crochet cotton in a tiny crocheted pattern. National interest now centers on the Second National Crochet Contest, to be held this fall in cooperation with local, county, and state fairs. Directions for crocheting Mrs. Hayward's prize design, and details of the National Crochet Contest may be obtained by sending a stamped, self-addressed envelope to The National Crochet Bureau, 522 Fifth Avenue, New York City. Specify bedspread No. 646.

Discriminating Use of Spices Produces Sophisticated Cookery

By MARIE GIBGON,
Courier-Journal Food Editor

Since ancient times, spices have been highly prized and greatly appreciated by the discrimmating. Any cook can roast meat or cook a mixture of vegetabres, but it takes experience and a sophisticated taste to add the proper seasoning for that subtle overtone which enhances fine foods.

Paprika, cloves, nutmeg, garlic, caraway, celery salt, thyme and marporam are responsible for many a "success" from the kitchen of a famous chef. Inexperienced housewives should do a little experimenting in their own kitchens with flavorings and spices. Start with the simpler things—even cinnamon toast has a secret. To get just the right amount of ginger in a cake, the dash of caraway over French friend potatoes, the right flavor of mustard in pickles, is indeed an art to be developed.

We are fortunate, to, in this day and age to have the spices at our disposal which years ago were considered rare. Certainly we should take advantage of this opportunity and learn to season our food properly.

Cinnamon Cake

Two cups bread flour, three teaspons phosphate baking powder, one-half teaspoon salt, one-fourth cup brown sugar, one-fourth cup shortening, one egg, three-fourths cup milk, one-fourth cup chopped raisins, one tablesoon melted butter, two tablespoons granulated sugar, two teaspoons cinnamon.

Sift flour, baking powder and salt. Add brown sugar and cut in the shortening. Add chopped raisins. Beat the egg, add the milk and stir into dry ingredients, forming a soft dough. Pour into flat, greased pan. Sprinkle with melted butter. Combine sugar and cinnamon and sprinkle over butter. Bake in a hot oven (400 degrees Fahrenheit) twenty to twenty-five minutes.

Cinnamon Toast

Eight slices bread one-fourth inch thick, four tablespoons butter, one tablespoon vanilla extract, four tablespoons powdered sugar, three teaspoons cinnamon.

Cut the bread in narrow strips and remove all crusts. Toast to a golden brown. While hot spread with creamed butter to which the vanilla has been added. Sprinkle with the sugar mixed with cinnamon. Put back into hot oven until sugar is melted.

GINGERCAKE

Four tablespoons shortening, one-half cup sugar, one egg, one-half cup milk, one-half cup molasses, one teaspoon cinnamon, one teaspoon ginger, one-half teaspoon salt, one-hal teaspoon soda, one and three-fourths cup flour.

Cream the shortening and sugar together, addthe well-beaten egg. Mix the milk and molasses and add alternately with the remaining ingredients which have been mixed and sifted together. Bake in a moderate oven (350 degrees F.) for thirty minutes.

CHOW-CHOW

Twenty-four small cucumbers, two quarts green tomatoes, sliced; three carrots, chopped; one teaspoon tumeric, two quarts small pickling onions, six sweet green peppers, one-half cup flour, one teaspoon mustard seed, three heads cauliflower, broken; two tablespoons salt, one-half cup dry mustard, three quarts cider vinegar (5 per cent).

Cut up all vegetables small. Pack by mixing layers in a large bowl, sprinkling each layer with salt. Place a dish and weight over all and let stand over night. In morning heat to boiling point and drain. Mix flour, dry mustard, sugar, tumeric, to a smooth paste with small amount of vinegar and add the mustard seed. Heat remaining vinegar to boiling point and slowly add the paste. Stir constantly untill smooth and creamy. Pour over pickles and seal in jars.

WHO KNOWS THE WOMAN

Knows that leftover cornmeal mush may be fried and served with maple syrup.

Knows that a new drinking glass is being introduced—a bell is concealed in the hollow foot of the glass and a swish of the glass will indicate that the guest wants a refill.

Knows that leftover cake may be topped with a fruit sauce and served as a dessert.

Knows that to remove a stubborn ink spot from linen, application of equal parts of ammonia and turpentine, followed by immediate rinsing, may prove effective. If this does not take out the spot, apply a little kerosene, then wash in soap and water.

In Memory of Milford Ray Odor

Five weeks has passed dear Ray
Since we layed you away
Oh, Ray we loved you so dear,
You've parted from this life of pain,
But only dead to live again
We loved you as no tongue can tell,
How much we loved you and how well,
God loved you too and thought it
To take you home with him to rest.

MR. AND MRS M. ODOR
HIS GRANDPARENTS

Red Cross Volunteers Assist War Veterans

Red Cross workers in chapters, in hospitals and on posts of the Army, Navy, Coast Guard, and Marine Corps, assisted 122,355 active service men or veterans or their families during the past 12 months.

Red Cross service to these men included such personal help as letter-writing, shopping and recreational leadership, but it also included financial assistance to their dependents, help in locating missing members of their families, and assistance in filing necessary applications for pensions, disability pay, hospitalization, or for discharge from active service because of home needs.

The average number of men assisted by Red Cross workers each month was 18,790, according to a recent report.

ATTRACTIVE RECIPES FOR SQUASH, PUMPKIN

Pumpkins and squashes are plentiful this year. John S. Garner, garden specialist for the University of Kentucky College of Agriculture, says that the crop is one of the largest in the history of the state, in a way making up for the disappointing fruit output. Pumpkin and squash planted in corn fields yield as much as eight tons to the acre, while hubbard squash planted solid often produce 20 tons per acre, according to Garner.

At Thanksgiving-time especially homemakers want good ways to cook the holiday vegetables. The following are suggested—

For the vegetabe course select a large hubbard squash, remove the seeds and steam until tender. Remove from skin, season tender. Remove from skin, season well with salt, butter and a little cream. Place in a buttered mold and just before serving reheat, place in a chop plate and surround with asparagus tips or broccoli over which has been poured browned butter. A Hollandaise sauce is especially delicious served with squash cooked in this way.

Another attractive way to cook hubbarb squash is to cut it into pieces approximately 4 by 4 inches, bake and when almost done sprinkle the top of each piece with finely-chopped pieces of bacon. Finish cooking until the bacon is thoroughly done.

Acorn squash may be cut in half length-wise, and the center filled with sausage meat or with stuffed sausage, and then baked.

Miss Florence Imlay, nutrition specialist for the college, offers her recipe for pecan pumpkin custard.

2cups cooked strained pumpkin ½ cup brown sugar, 2 teaspoons mixed spices, ¾ teaspoons salt, 3 eggs, 1½ cups scalded milk.

Mix the spices and sugar, add to the pumpkin. Add slightly beaten egg yolks, scalded milk and mix well. Pour into baking dish and bake in a slow oven about 45 minutes or until the custard is set. Beat the egg whites until fluffy. Add two tablespoons honey gradually and continue beating egg whites until stiff. When custard is done cover with meringue and bake in a slow oven until brown. A few drops of honey on top of the meringue adds attractivness. In selecting the spices to use in the recipe, Miss Imlay suggests that a good mixture is equal parts of cloves cinnamon, nutmeg and ginger.

4-H CLUB MEMBERS COMPLETE PROJECTS

4-H Club members are doing a splendid job of project completion this year according to H. R. Forkner, county agent. A record of 527 members were enrolled in ten community clubs the past spring. Record books on file in the county office indicates that the largest number of project completions in the history of county 4-H work will be made this fall.

The good record of the 4-H Clubs this year to a large extent is due to the splendid cooperation of the schools and the unselfish guidance of local adult leaders backed by strong support of club officers, members and parents. These folks have capably carried on during the rush of the ACP, tobacco marketing quota and other emergency rush work placed on the county office during the year.

Each club member who completes his project and in his record book will receive an achievment certificate at the November meeting. Adult leaders who have served their community clubs for three or more years will receive honor certificates at these meetings. Tobacco project members are also making plans for the seeing at a northern Kentucky 4-H tobacco sale on December 19th.

Anderson county 4-H club members made an average of $10 in prize money on every calf they fattened.

FALL BEST TIME TO FERTILIZE LAWNS

Experimental evidence as well as experience indicate that fall is the best time to feed bluegrass that is, fertilize the lawn.

N. R. Elliott, Landscape Specialist at the University of Kentucky College of Agriculture, recommends the use of a complete fertilizer or tobacco stalks. The commercial fertilizer to apply is the kind used on tobacco; a 3-8-6 good. It should be broadcast after there has been sufficient frost to kill crab-grass and other wild grasses. For the average rural lawn, scattering 50 to 75 pounds of a complete fertilizer in the fall will materially benefit the grass, says Mr. Elliott.

Where tobacco stalks or stems are used, they should be applied as soon as they can be secured, and left until March 1 or 15. The stalks or stems should be so distributed that the grass will not be smothered by them.

Mr. Elliott points out that bluegrass is a cool weather plant, that it grows best in fall, winter and spring. Therefore, fertilizer used after wild grasses are gone in the fall and before they come in late spring and early summer is most beneficial to the lawn.

At $1 a ton, Washington county farmers quickly exhausted supplies of second-rate limestone.

Phone Erl. 389-J.—Hrs. 9 to 12; 1 to 5; 6:30 to 8:30
DR. C. E. PARSLEY
CHIROPRACTOR
Erlanger -:- Kentucky
Electric Treatments — Colonic Irrigations
LADY ATTENDANT

LINOLEUM
LARGE SELECTION —:— BEAUTIFUL PATTERNS
ARMSTRONG'S Floor Covering 29c yd.
WINDOW SHADES . . . . . ALL SIZES
RUGS— Large Selection 2.95
738 MADISON COVINGTON, KY. HEmlock 9313
6th AND YORK NEWPORT, KY. SOuth 4805

RELIABLE MONUMENT CO.
912 Madison — Covington 11th & Lowell — Newport
SAVE 25 to 40%
See the stone you buy; hunderds to select from. We are the only authorized dealers in northern Kentucky for the genuine ROCK OF AGES memorials. The seal of security is etched on every ROCK OF AGES stone sold by this company.
Ask About Our Deferred Payment Plan
Northern Kentucky's Largest Monument Erectors

COVINGTON CYCLE SERVICE
—We Repair All Makes of Wheel Goods—
WE SELL NEW & USED BICYCLES
31 E. 5th St. Covington, Ky.
Larry Blank HEm. 2413-J

We Clean Draperies and All Types of Rugs
LET US HELP YOU WITH YOUR FALL CLEANING
BROWN DRY CLEANING & RUG CLEANING CO.
Dixie Highway Erlanger, Ky.

PUBLIC AUCTION

To settle the estate of W. D. Smith, I will sell at Public Auction on
SATURDAY NOVEMBER 12, 1938
Beginning at 10 O'Clock Slow Time
At the farm of the late W. D. Smith, four miles southwest of Verona on the road known as the Joe Fisher road, just off the Verona and Mud Lick road.

LIVESTOCK
44 head of ewes; 2 rams; 9 head milk cows, fresh in February and March; 9 head of white-faced stock cattle; 1 team aged mules; 1 aged work mare.

FEED
About 25 barrels of hand picked corn; 100 or more shocks of kaffair corn.

FARMING IMPLEMENTS
1 farm wagon; 1 mowing machine; 1 hay rake; 1 disc harrow; 1 two-horse sled; 1 two-horse tobacco setter; 1 sheep shearing machine; 1 turning plow; 1 two-horse jumper; 1 corn drill; 2 double shovel plows; and many other tools to numerous to mention.

One 1938 Chevrolet Coupe

HOUSEHOLD FURNITURE
1 Good-Will range, 1 kitchen cabinet; 2 tables, 1 organ, and other articles.

TERMS: CASH
—LUNCH WILL BE SERVED ON GROUNDS—
EVA SMITH, Administrator
Col. LUKE BRADFORD, Auctioneer

Your Eyes Optometrist
NIGHT DRIVING IS DANGEROUS—BE SURE YOUR EYES ARE CORRECT.
Jos. B. Schnippering
OPTOMETRIST AND OPTICIAN
(Formerly with F. Pieper)
N. W COR. PIKE ST. AT MADISON
Phone HEmlock 0700

FREE!
Estimates on Radio Repairs at 505 Scott Blvd., Covington, Ky., Hemlock 1121.
W. M. STEPHENSON.
Radio Specialist.

Gas Gas All Time
Mrs. Jas. Filler says: "Gas on my stomach was so bad I couldn't eat or sleep. Gas even pressed on my heart. Adlerika brought me quick relief. Now, I eat as I wish, sleep fine, never felt better."
ADLERIKA
JONES' DRUG STORE
Walton, Kentucky

Tax Notice
The tax books for the Town of Walton are Now Ready. Two per cent discount will be allowed until December 15 on all taxes.
R. E. BRUGH,
Tax Collector

Second Game
NORTHERN KENTUCKY AMATEUR BASEBALL ASSOCIATION
ELIMINATION SERIES
Crescent Springs
AT
Belleview
Sunday, Nov. 6th.
AT 2:30 (E. S. T.)
Batteries:
Belleview—Ryle and Ryle
Crescent—Goodhue and Denniston

SALES Ford SERVICE
LATONIA MOTOR CO.
EDGAR HANAUER
ALL MAKES OF USED CARS
3820 Winston Ave., Latonia, Ky.

FREE TURKEY

TURKEY-FREE

FREE TURKEY

Thurs. Nov. 3rd at 9 p. m.
Thurs. Nov. 10th at 9 p. m.
Thurs. Nov. 17th at 9 p. m.
Wed. Nov. 23rd at 9 p. m.

An Opportunity To Win A Free Turkey

With each purchase you will receive a ticket, each ticket will be good up to and including the last awarding. Therefore, with each ticket you will have four opportunities. If you should be one of the winners and be present at our store at the time mentioned above, you can have your choice of any pair of shoes in our store in addition to the FREE TURKEY.
Not necessary to be present. If your number is called, it will be mailed to you!

A Special Attendance Prize

To Be Given On Each of The Above Dates, Among Those That Attend.

We are always receiving new shipments of ladies' High Grade Shoes, Nationally advertised brands, in most desirable colors and styles, which we sell at half the regular price.

Sizes 1 to 11 AAAAA to EEE | Orginal Style Creations | Arch Support Shoes Nurses Oxfords

. . . A size for everybody but not in every style . . .

. . . Every Pair Guaranteed Perfect . . .

For Your Convenience We are Open Every Thurs., and Sat. Till 9 p. m.

"WE SELL BETTER SHOES FOR LESS AND PROVE IT"

Quality Sample Shoe Shop

627 Madison Avenue Covington Across From Woolworth's

BOB AND GENE LOSE AGAIN

(Continued from page one)

back in their half of the first with five tallies on three walks, a single and a home run by Graham. Graham's swat came with the sacks congested. Bob and Gene added another in the fifth on a walk, a hit batsman, and a single.

The visitors pushed across four more in their half of the sixth, enough to chase Shinkle and bring on "Wild Bill" Goodhue, on a single, a walk, an error and another mighty home run drive by Ab Seberee. They added two more in the ninth on a walk and three single and an error.

Ryle, Belleview pitcher, allowed only seven hits and faned eleven. Hitzfield, with a home run, a triple and single, and Sebree, with a home run and two singles led the Belleview offensive.

More than five hundred fans jammed their way into the park, Crescent officials stated. The second game of the three game series will be played at Belleview Sunday afternoon, November 6.

SCHNEIDER'S

GROCERIES & MEATS

SPECIALS FOR THURS., FRI. and SAT.

Oxydol large pkg. each . . . 19c

Dried Peaches 2 Lbs. 25c

GROUND BEEF, 2 pounds for 35c
WHEATIES, package 10c

Coffee Schneider Special, lb 15c

LIGHTHOUSE CLEANSER 5 CANS 10c

BARLEY, 2 pounds for 15c

PHONE 10 WALTON

WINTER COMING

8-in. 24-Gauge. 45 degree Elbow Galv. 30c
8-in. 24-Gauge Galvanized Pipe Per Length 44c
Bronze Weather-stripping 100 ft. $1.98

Andiron, polished Brass or hammered Finish $3.95
Coal or Wood Basket $4.69
Fire Set $3.89
Fire Screen $3.95

Double Coil Hot-Water Heater Includes burner valve and mixer. An outstanding special at— $4.75

Roll Roofing 108 sq. ft. to roll. Includes nails and cement.

Per roll 89c

Asbestos Roof Coating 25c gal. In 6 gal. can

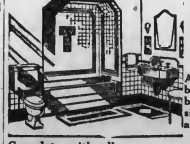

Modern Bath-room

A three-pc. bath outfit; built-in tub, silent toilet and wall lavatory; Complete with all CHROME FITTINGS. SPECIAL PRICE $64.50

Chromium Sink Mixing Faucet $2.95

523 Madison Ave., Cov.

SAVE

837 Monmouth St., Newport

SUPPLY COMPANY

REAL ESTATE TRANSFERS FOR LAST HALF OF OCTOBER

(Continued from page one)

Hebron Perpetual Building & Loan Association to Hattie E. Aylor, lot in Hebron, Oct. 21.

Hattie E. Aylor to Katherine Hafer, lot in Hebron, Oct. 21.

Wm. Warner and Geo. Tungate to Ida Margaret Miller, lot in Stringtown, Oct. 22.

Clifford C. Pruett and wife to Elmer A. Brunner, Atlas Hotel lot, Walton, Oct. 24.

J. O. Calloway and wife to George T. Hamilton, 138 acres near Verona, Oct. 24.

O. M. Rogers and wife to Ben L. Carpenter, lot near Richwood, Oct. 26.

M. Carl Price and wife to Warren A. Price and others, 226-acres on Price Pike, near Florence, Oct. 27.

Bruce H. Franks and wife to C. F. Porter, 10-acres near Walton, Oct. 28

James Peeno to Charles Lewis, lot near Constance, Oct. 29.

J. B. Dossett to Jaunita Rensler, 1¼-acres near Taylorsport, Oct. 29.

Home Owners' Loan Corp., to Russell E. and Francis Sherman, 1.23 acres in Florence, Oct. 29.

NEW HAVEN HARDWOOD SCHEDUL ANNOUNCED

New Haven's basketball qunitet will play a fourteen game schedule this season according to their official schedule as released this week.

The schedule is as follows:
Nov. 18—Walton, here.
Nov. 23—Florence, here.
Dec. 3—Burlington, there.
Dec. 9—Crittenden, there.
Dec. 16—Hebron, there.
Dec. 20—Simon Kenton, there.
Jan. 6—Warsaw, here.
Jan. 13—Hamilton, here.
Jan. 20—Walton, there.
Jan. 21—Burlington, here.
Feb. 3—Warsaw, there.
Feb. 10—Florence, there.
Feb. 17—Hebron, here.
Feb. 24—Hamilton, there.

INDEPENDENCE

Mrs. Lulu Rupard, Cincinnati, and Mr. and Mrs. Allson Rupard, Covington, were the Sunday guests of Mr. and Mrs. Joe Rupard, Independence.

Mr. and Mrs. Jess England are the proud parents of a fine daughter born Saturday night.

Classified Ads

The Classified Ads are Absolutely PAYABLE IN ADVANCE.

Ads in this column, 2 cents per word, first insertion; each additional insertion, 1 cent per word. Minimum charge 25 cents. Lost and found free.

FOR SALE

1. True. King hold's the Canadian executive office.

HELM'S HEALTHIER CHICKS—Immediate delivery — officially blood tested Government approved. Order 1939 chicks now—save 10%—20 years Egg Contest Winners Highest liveability 1937 Contests. Instructive Bulletins. Illinois Hatchery, Paducah, Ky. 50June 39

FOR SALE—1 team mares coming 3-years old. Ottis Readnour, Walton. Phone 145.

FOR SALE—Young registered Jersey bull. Henry B. Sleet, Union, Ky., Route 1. 52-3tp

2. False. Great Britian is a Kingdom.

FOR SALE—Seed wheat. Call phone 123, or 65 South Main. Bruce Wallace, Walton. 1-1tp

SPECIAL—For a few days only Free a $39.50 G. E. table model radio with a Hotpoint G. E. Refrigerator. Full 5.2 cubic size, priced at $164.95. This is a new refrigerator, 1938 model. Use our convenient time payment plan. W. & W. Appliance Shop, 400 Dixie highway, Phone Florence 104, Erlanger, Ky. 52tc.

3. True. He is a candidate for his fourth term.

FOR SALE—Apples. Call Walton Canning Company. Bring containers. 1-tfc

FOR SALE—Heatrola, for wood or coal; cook stove; gas Maytag washing machine; pressure cooker, and china closet. Felix Pennington, Walton, Ky., Phone 743. 1-2tp

4. False. Paul Mickelson is Democratic publicity chief.

FOR SALE—Alfalfa hay, baled, choice second and third cutting. Twelve ton—$150 for immediate sale. Ryle Ewbank, Warsaw, Phone 778. 1-3t

FOR SALE—Furniture, File Case, organs, wash stands, feather-bed, odd lots and etc. Reasonable. Mrs. B. C. Johnson, Walton, Ky. tfc.

5. False. It was defeated by southerners.

FOR SALE—Coal heaters, $3.00 up; Circulating heaters, $10.00 up; Oil Circulators, $39.50. All kinds of storage goods. H. Beck Furniture Company, 266-228 Pike street, Covington, Ky. 49tf

6. True. Others have made token payments.

LOST—Glasses in black case. Finder return to Gilbert Groger, Walton.

7. False. He remains in prison.

FOR SALE — Heating stove and kindling. Russell Campbell, Walton, Ky.

8. True. He is head coach.

FOR SALE—3-Room House, two large porches, large lot, on Verona Pike in town of Walton. Lights, cistern and out-buildings. Mrs. Myrtle Simmons, Walton.

FOR SALE—Two colts, one yearling and one weaned. Will sell or trade for cows. C. W. Montgomery, Walton, Ky 2

FOR SALE—Slow and Pigs, Buff Rock pullets and cockerls, 30x3½ tires, straw, shot gun, heavy springer cow. John W. Conrad, 32 Edwards Avenue, Walton. 2tpd

FOR RENT

FOR RENT—Heated Garage. 78 South Main Street. Edna Stamler Phone 682. tf.

9. True. Wagner is ineligible for the presidency.

WANTED

WANTED—Housekeeper, one who can stay. Competent to take full charge. One adult in family. Mrs. R. J. Carolina, Walton, Ky. Phone 32 2

WANTED—Man wants farm, on pike, crop and stock. Can furnish reference. Write or call on George Baldwin, Sparta, Ky., R. R. Live one mile from Glencoe.

MISCEALENOUS

INSURANCE—Save up to 40% cash on automobile. Insurance with "State Farm of Illinois." Paid $5,304,653.00 Policy holders claim in 1937. SAVE 25% cash on renewal of Fire, Wind and Hail premiums with "State Farm Fire." A Legal Reserve "Stock Company."
"STATE FARM LIFE" wrote over $1,000,000.00 Insurance in ONE day, May 9th, 1938. Get our rates. Prompt claim service.
RYLE EWBANK, WARSAW, KY. Phone 778.

10 True. In the northern Chilean desert.

CUSTOM GRINGING

Any day you come. Minimum charge $1.00. Over 500 pounds 20 cents per hundred.

We quote you the following prices. subject to change of the market:

Choice Table Meal, 10 lb bag	.20
WHITE FAWN FLOUR. Double your money back guarantee,, 24 lb bag	.75
Egg Mash, 100 lbs.	2.00
Cracked Corn, 100 lbs.	1.45
Yellow Corn Feed, per ton	23.00
Fancy Mixed Feed, per ton	25.00
Sweet Clover Dairy Feed, 20% protein, per ton	31.00
Big Bone Dairy Ration, 24% protein, per ton	32.00

DIAMOND BLOCK RED ASH COALS

Walton Feed Mill

Where Quality Tells and Price Sells Phone 57

SMASHING SALE

The Greatest Values TO BE FOUND IN HIGH CLASS USED

TRUCKS

1935 CHEVROLET 1½-ton Stake	$250
1935 CHEVROLET Half-Ton Panel	$275
1933 CHEVROLET Half-Ton Panel	$150
1934 FORD ½-Ton Flat Bed	$75
1935 FORD SEDAN DELIVERY	$275
1933 CHEVROLET Moving Van	$195
1935 Chevrolet Sedan	$275.00
1934 Chevrolet T. Sedan	$245.00
1933 Chevrolet Sedan	$195.00
1937 Willys Sedan	$345.00

Covington Used Car Exchange

The Kentucky Home of Better Used Cars
1225 Madison av. HEmlock 0768
COVINGTON

SALE! SAMPLE FUR COATS

Usual prices would be $129 to $199! Exciting new fashions in Carculs, Muskrats, Squirrel, Pony, Hudson Seals.

$100

SALE! Regular 50c MEN'S HOSE

Nationally famous brand. Very minor imperfections. Fancy lisles, silks, silk and rayons, 6x3 rib lisles, plain pure silks. 10-12.

27c Pr. 4 Prs. $1.

THE JOHN R. COPPIN CO.

Seventh and Madison Covington, Ky.

BEN ELLIOTT BUYS VEST PROPERTY

Ben Elliott, Walton, recently purchased the property of John L. Vest which adjoins the Davis Garage South Main Street. The building was at one time used for a grocery store. For the past several years it has served as a storage plant.

Mr. Elliott has announced that he intends to remodel the structure and open a modern store.

CARD OF THANKS

We desire to express our appreciation to our relatives and friends, and neighbors for their kindness to us in the loss of our dear sister, Mrs. Susie Adams.

We especially thank Rev. J. M. Ervin, Dr. Senior and Dr. Ryle, the nurses, the choir, Mrs. India L. Arnold and the donors of the beautiful floral offerings and Chambers and Grubbs.

THE SISTER AND FAMILY

OPENING HAY'S BEAUTY SHOPPE

400 DIXIE HIGHWAY OPPOSITE GARVEY
SPECIALIZING IN . . . .

All lines of Beauty Work.

. . . Machineless Permanents a Specialty . . .

Fourteen years experience assure you of THE MOST EFFICIENT WORK

. . . . For Appointment Phone Erlanger 48-M . . . .

Jeanette Hays, Proprietor

Hay's Beauty Shoppe

Dixie Highway Opposite Garvey Erlanger Kentucky

THE NEW

JAMES THEATRE

Walton, Kentucky

The Show Place of Northern Kentucky

—SPONSORED BY OUR LOCAL SCHOOL—

JANET GAYNOR — ROBT. MONTGOMERY — FANCHOT TONE
in

"Three Loves Has Nancy"

3 GRAND ROLES FOR 3 GRAND STARS!
Gaily Together . . . In the Romance of a Gal Who Got Her Man . . . Because She Could Cuddle, Kiss and Cook!

FRIDAY, NOVEMBER 4th

TWO SHOWS AT 6:45 AND 8:30 ADMISSION 30c and 10c

LYNNE OVERMAN — EVELYN KEYES
in

"SONS OF THE LEGION"

SATURDAY, NOVEMBER 5th

TWO SHOWS AT 6:45 AND 8:30 ADMISSION 30c and 10c

BETTY GRABLE — ELEANORE WHITNEY — WM. HENRY FRITZ FELD — HANK LUISETTI
in

"CAMPUS CONFESSIONS"

SUNDAY, NOVEMBER 6th

SPECIAL MATINEE PRICE AT 15c AT 2:30

ONE EVENING SHOW AT 7:30 ADMISSION 30c and 10c

BIG FAMILY BARGAIN NIGHT

JOE E. BROWN — JUNE TRAVIS
in

"THE GLADIATOR"

Also Sixth Chapter of Serial—Flash Gordon's Trip to Mars

MONDAY, NOVEMBER 7th

Two Shows at 6:45 and 8:30 Admission Only 10c for All

ANOTHER BIG BARGAIN NIGHT

Russell Hayden — Weldon Heyburn — Charlotte Field
in

"MYSTERIOUS RIDER"

TUESDAY, NOVEMBER 8th

ONE SHOW AT 7:30 ADMISSION ONLY 10c FOR ALL

REPEAT SHOWING BY POPULAR DEMAND

ERROL FLYNN — O. DeHAVILLAND — B. RATHBONE
C. RAINS — I HUNTER
in

"The Adventures of Robin Hood"

WEDNESDAY, NOVEMBER 9th

ONE SHOW AT 7:30 ADMISSION 30c AND 10c

Don't Miss This Extra Big Bargain Night!

FREDDIE BARTHOLOMEW — JUDY GARLAND
in

"LISTEN, DARLING"

Freddie's Grand! Judy's Swell! and When They Hand-Pick a Dad for Themselves . . . When Judy Wins Him for Mom With Songs of Love . . . You'll say it's the gayest entry of motion picture's greatest yeard Also "DISNEY REVIEW" as added attraction.

Bigger and Better Than Snow White

THURSDAY, NOVEMBER 10th

SHOWS AT 6:45 AND 8:30 ADMISSION 10c FOR ALL

Motion Pictures Are Your Best Entertainment

University of Kentucky
LEXINGTON KY

FINE OF $20 TO $100. FOR CUTTING, TEARING [illegible] PAPERS OR [illegible] BELONGING TO PUBLIC LIBRARIES. See Ky. Statutes, Article [illegible]

WALTON ADVERTISER

"NORTHERN KENTUCKY'S LEADING WEEKLY NEWSPAPER"
Devoted To the Best Interests of Boone, Kenton, Gallatin and Grant Counties—Consolidated With the Kenton-Campbell Courier

Subscription $1.50 Per Year In Advance | Walton, Kentucky, Thursday, November 10, 1938 | Volume 24, Number 3

Royalty

England's Duke and Duchessof of Kent, brother and sister-inlaw of King George VI, will take up residence in Australia next yearwhere Duke has been named governor general. London society wonder woh will take over Duchess' mantle as Britain's fashion queen.

Farm Buddies

Sturdy Bobby Loescher, two-year old Los Angles youngster, and his favorite pet, 38-pound grand champion gander, which is being groomed for coming livestock show competition.

Police Judge
TOWN OF WALTON

Precinct	Simpson	Farris
Walton No. 1	62	26
Walton No. 2	88	68
Total	156	94

MEMBER
Board of Education
WALTON-VERONA SCHOOL

Precinct	Carlisle	Chapman	Porter	Ransler	Stephenson
Walton No. 1	83	81	78	84	91
Walton No. 2	46	75	70	78	42
Verona	50	56	57	49	53
Total	179	212	205	211	186

EYESTRAIN
MARS' Beauty

Glasses Banish Ugly Wrinkles

Squinting detracts beauty and this is but one indication of defective eyesight. New smart glasses are highly attractive.

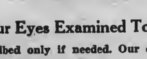

DON'T WAIT . .Have Your Eyes Examined Today
Remember . . . glasses are prescribed only if needed. Our office assure you faultless attention in every detail.
. . USE OUR E. Z. PAYMENT PLAN . .

DR. H. C. ARNZ
with
MOTCH
Jeweler
613 MADISON AVE. COVINGTON, KY.
Established 1857

Walton Bearcats to Open Season At Burlington Gym Friday Night

Local Team In Fine Condition to Start Playing Year

As the curtain goes up Friday night for the 1938-39 Boone County Basketball Conference, local fans will find Coach Louis Shields and his Walton Bearcats as guests of the Burlington Wildcats. The contest will be preceded by a contest between the reserves of the two schools

Both the Bearcats and Wildcats have played warm-up contests for the opening tilt. Burlington defeated the Highland Bluebird reserves at their home court October 28 by a 27-17 count and lost to the B. H. S. Alumni last Friday by a 23-16 score The Bearcats lost their parctice tilt with the local CCC quint last Wednesday by a 40 to 30 score.

According to advanced dope as issued by the "drug-store and resturant captains," the contest will highlight the weekend of sports. The Bearcats, under the tutelage of Shields have shown considerable power and speed. With such veterans as Chapman, McClure and Pennington rounding into form, it is apparent that local fans will really have something to follow in the Big Blue this season. McElroy and Darnell, reserves from last year, are also displaying a brand of hardwood tactics that brings smiles to Coach Shields.

Coach "Skeets" Walton of the somewhat inexperienced Burlington team will probably depend mostly upon the speed of his dimunitive squad. His great advantage lies in the fact that the game is being played in the "Burlington Bandbox."

NEW BEAUTY SHOPPE OPENED IN ERLANGER

Opening of Hay's Beauty Shoppe, 400 Dixie Highway, opposite Garvey Avenue, Erlanger, was announced last week. Jeanette Hays, proprietor, states that she is specializing in all lines of beauty work. Miss Hays has had fourteen years experience which will assure customers of the most efficient work.

CHILDREN'S HAND-MADE DRESSES ON SALE

A special of children's hand-made dresses at extremely low prices will be featured at the Beatrict Prothero store 2711 Madison avenue, Covington, this week. See the Prothero add on another page of this issue.

Boone Sportsmen To Meet Here Thursday

The regular monthly meeting of the Boone County Fish and Game Club will be held at the Walton school Thursday evening, Nov. 17, at 7 o'clock at which time all interested sportsmen of Boone County are invited to attend. The Walton- Verona Parent-Teachers Association wi[ll] serve refreshments.

The meetings is the first of a series which will be held every two weeks during the hunting season at various localities throughout the country, Edwin Johnson, game warden said today.

There are 114 members in the Boone County Club according to Chas. Riley, Hebron, president, and Harold Conner, Burlington, secretary. Annual dues are fifty cents.

In cooperation with the local club, the Kentucky League of Sportsmen is sponsoring a series of wild life

(Continued on page five)

Western Stock Ewes Satisfactory Breeders

For the past two years, sheep growers in some of the eastern farm states have been going to the western range flocks for their breeding ewes.

Reports received by the U. S. Department of Agriculture indicate that this year, sheep growers in Kentucky bought around two hundred thousand ewes from the western states, and, by the end of this year, it is estimated that nearly half or about 600,000 out of a million, 300,-000 of the breeding ewes in Kentucky will be of western origin. This past year, Tennessee also introduced possibly twelve or thirteen thousand of the western ewes.

At one time, if a sheep grower in

(Continued on page five)

DICTIONARY OFFER TO CLOSE DECEMBER 17

Individuals, schools, organizations and business houses who have delayed obtaining their copy of the Universal Dictionary, a huge 1440 value published by Henry Cecil Wyld, Oxford University, should take advantage of the Advertiser's offer before the deadline date which has been set for December 17. Scores of the scholarly masterpieces have gone out of the office within the past few weeks.

All that is necessary for you to obtain this valuable book is to renew your subscription to the Advertiser and add one dollar and ninety-eight cents. It will be of untold value to you and your family. Don't wait too long. Remember the offer expires soon.

ERROR IN FROGTOWN GARAGE ADVERTISEMENT OF NOV. 3

In a display advertisement of the Frogtown Garage carried in the last issue of the Advertiser it was stated that the garage is located five miles south of Walton. The statement should have read: "Located Five miles north of Walton.

The garage is under the management of Ed. Hankinson, formerly with Vest Chevrolet of Walton.

Reservoir Closed

The Walton reservoir, haven for northern Kentucky fishermen, is now closed to sportsmen and will not reopen until April 1, 1939 it was announced today by Edwin C. Johnson game warden. Hunters are also prohibited from shooting on the premises.

The ruling was passed in keeping with the state-wide fish and game conservation program. Offenders will be prosecuted.

Sunday School Classes To Play Basketball

The battle of the ages will be staged Wednesday night, November 16, when the Willing Workers class of the Christian church meet the Happy Helpers class of the Methodist church in a twin bill basketball attraction. There will be games between both men and women of the two classes. The public is encouraged to come and support their favorites and eat homemade candies and pop corn.

MORE THAN 175 ATTEND DEMMIE BANQUET

More than 175 attended the annual Boone County Young Men's Democratic Club banquet held at the Florence High School, Friday evening, Nov. 4.

Addresses were made by Lieutenant Governor Keen Johnson, John Young Brown, chief council for United Mine Workers, and Brent Spence United States Representative. J. P. Brothers, club president, served as toastmaster.

The program was as follows: Music by the Florence Rhythm Band, rope dane, Joanne Kinman; tap dance, Gaines Robinson; accordian solo and Spanish dance, Barbara Ann Crouse; solo, Guyolen Carlisle, and acrobatic dance, Theora Peebles.

The banquet dinner was served by the Florence Parent-Teachers Assocciatio.

SECOND ANNIVERSARY OF WALTON BAPTIST PASTORATE

Sunday, Nov. 13, will be the second anniversary of the pastorate of Rev. C. J. Alford of the Walton Baptist church. There has been a great expansion in every department of the church during the two years.

The public is welcome to all services. Bible school begins at 9:45 a. m., Morning Worship at 11 a. m., Jr., Int. and Sr. B. Y. P. U. at 6 p. m., Prayer meeting at 7: p. m. Wednesday and Evening worship at 7 p. m. Sunday evenings.

More Evidence— Of the "Good Ole Indian Summer"

Miss Emma Jane Miller of the Miller Tourist Camp, South Walton, furnishes this week's evidence that it is still "The Good Ol'e Summertime." Miss Miller delivered in person to the Advertiser's office a beautiful bouquet of apple blossoms and a sample of peas in the pod. She also stated that she had just finished eating tomatoes, corn on the cob, and watermelon from her garden.

"This nature oddity," Miss Miller says, " is quite an attraction for the tourist home."

Barkley, Spence Elected By Overwhelming Vote

Boone County Vote by Precincts

Precinct	Senator: Barkley	Senator: Haskell	Represent: Spence	Represent: Kreke	School Board: Jones	School Board: Roberts	School Board: Daugherty	School Board: Green
Beaver Lick	72	26	69	25	19	80	51	30
Belleview	81	9	81	9	71	23	16	52
Bullitsville	55	21	60	13	69	6	8	57
Burlington No. 1	109	25	107	22	107	20	19	106
Burlington No. 2	93	27	90	26	85	25	23	83
Carlton	62	10	57	9	34	25	17	32
Constance	39	46	43	43	28	24	26	35
Florence No. 1	129	42	130	36	84	42	113	67
Florence No. 2	125	45	131	38	68	53	118	69
Hamilton	100	12	60	10	39	45	32	25
Hebron	64	48	85	23	75	37	38	81
Petersburg No. 1	73	18	78	15	63	14	12	52
Petersburg No. 2	70	4	65	4	59	11	7	58
Union	96	23	91	20	54	29	62	71
Verona	69	29	67	27	6	11	5	7
Walton No. 1	106	40	111	36	21	20	16	14
Walton No. 2	143	31	139	25				
TOTAL	1446	436	1464	381	872	455	563	740

Write-In Candidate Wins In Walton Police Judge Race; Others Re-elected

Senator Alben W. Barkley has gained a majority of over 114,000 at noon Wednesday, with the county at Barkley (D) 240,678, to Judge Haswell's 126,773. Indications are that the final majority will be over 150,-000 in Kentucky.

Democratic nominee carried every precinct in Boone county in the balloting Tuesday to give Senator Barkley 1,010 votes over his opponent, Judge John P. Haswell, republican. Barkley polled 1,446 and Haswell 436.

In the race for Representative Brent Spence (D) won easily over republican nominee, J. Arnold Kreke the final count in Boone being 1,464 to 381. In the fifth district Spence carried every county by comfortable majorities.

A very light vote was cast in most precincts in the county, and there were no disturbances reported.

Walton Election Surpr[isi]ng

In the race for Police [Judge] in Walton, Rollie Farris, the [only] announced candidate, was defeated by a write-in of the name of Horace Simpson, Sr., Farris getting 94 and Simpson 150. Last minute decision to run forced the friends of Simpson to write his name in on the ballots.

School Election Quiet

The five member ofthe Walton Schoool Board were elected with but eight votes cast for others. Seven votes were cast for Bob Gordon and one for W. King, both of Verona. The men reelected were Chas. Ransler, Chas. Carlisle, Harry Chapman, John Stephenson, and Robert Porter.

John L. Jones and R. L. Green received the largest votes in the county Board of Education race, defeat-

(Continued on page eight)

Noted Boone Scientist Loses Aged Father

George Sperti, father of Dr. Geo. Sperti, director of the Insitutum Divi Thomas and internationally known scientist, died Monday at Good Samaritan Hospital. Mr. Sperti lived at Fort Mitchell and Dixie Highway, Ft. Mitchell, and with his famous son at their Burlington home.

Services will be held at 9:30 o'clock this morning (Thursday) at Blessed Sacrament Church, South Fort Mitchell.

A native of Pisa, Italy, Mr. Sperti came to America as a young man, settling first in Philadelphia. For the last 55 years he has resided in Northern Kentucky. Until retriement three years ago he had been engaged in the tailoring business.

FIDDLER'S CONTEST FRIDAY EVENING

Interest is growing daily in the Old Time Fiddler's Contest, sponsored by the Richwood Presbyterian Church, to be held at New Haven High School Auditorium, Friday evening, November 11, 7:30 p. m. Several registrations had been received early in the week, and more were expected as the dead line drew near.

Prizes were announced by the Committee in charge as follows: First prize, $15.00; second prize, $10.00; and Third prize, $5.00. Money for these prizes was donated by various business firms and individuals in Richwood, Beaver, Walton, and Verona, and Union.

All amateur fiddlers are urged to be there in this contest which will decide who is the best fiddler in Northern Kentucky. Come and bring your friends.

OYSTER SUPPER AND CARD PARTY SCHEDULED

There will be a turkey supper and card party at the St. Cecelia church, Independence, Wednesday evening, November 16 from 6 o'clock until 11.

BUTLER BROS. STORE DAMAGED BY FIRE

Damages estimated at $75 as a result of a fire at Butler Brothers garage Saturday morning was reported this week. The Independence Fire Department was instrumental in extinguishing the flames, employees of the store stated. Cause of the fire was not learned.

Union Bank Man Dies Suddenly Last Monday

Services for Ezra A. Blankenbecker, president of the Union Deposit, Union, Ky., who died Monday at his home near Union, held at Hopeful Lutheran Church, Florence, Ky., Wednesday at 1:30 p. m. Burial was in Hopeful cemetery.

Blankenbecker was a large land owners in Boone county. He also took a leading part in many local and county projects. He was born and reared in the county.

He is survived by his widow, Mrs. Addie B. Blankenbecker; one daughter, Mrs. Ben Riley; one sister, Mrs. Ida Smith, and one grandson, Ben Riley.

The Phillip Taliaferro Funeral Home, Erlanger, was in charge.

SERVICES HELD FOR SUSIE A. ADAMS

Funeral services for Mrs. Susie Adams, 66, a well-known resident of both Florence and Walton, were held at the Florence Christian church Friday afternoon, Oct, 28. She died Wednesday morning at the home of her nephew Walter Whitso. The services were conducted by the Rev. J. M. Ervin, of the Walton Christian church. Interment was in the Hopeful cemetery.

She is survived by two sisters, Mrs. Chas. Whitson, Watlon, and Mrs. Ethel Rauckharst, Covington, several newphews and neices.

Pallbearers were: James Butler, Gilbert Groger, Geo. R. Burris, Raymon Nepman, Leo Flyn and George Sharp.

Chambers and Grubbs, Walton were in charge of the funeral

HOMEMAKERS TO MEET

The Walton Homemakers will meet Friday at 11 a. m. in the old Dixie State Bank Building. Subject of the day. Refinishing furniture under the direction of Mrs. John L. Vest. Many pretty pieses of furniture are being refinished. New members are cordially invited.

TO SERVE TURKEY DINNER

The ladies of the Florence Christian church will give their annual Turkey supper Thursday night, Dec. 1, from 11 a. m. to 9 p. m. at the Florence Methodist church. A complete turkey meal will be served. The public is cordially invited.

STROKE IS FATAL TO ERLANGER LADY

Mrs. Emma Rice, 72, Division St., Erlanger, died at 2 a. m. Wednesday morning at her home as a result of a stroke suffered late Tuesday night. She was the wife of Meredith Conner.

Funeral services will be conducted at 1:30 p. m. (C. S. T.) Friday at the Hopeful Lutheran Church. Besides her husband, she s seurvived by one son, Carl Conner, Walton and Corrydon, Ind., one daughter, Alma O'neal of Erlanger; a sister, Mrs. Walter Grubbs, Richwood, and four brothrs, Edward, Florence, and Eli, George and William Latonia.

Taliaferro Funeral Home will be in charge of arrangements.

ERLANGER GIRL WINS TRUE-FALSE THIS WEEK

Winner of this week's true-false contest was Dorothy Shirly, 640 Bedinger Ave., Erlanger, Ky. Miss Shirley's statements are varied in nature. She will receive the one dollar prize offered by the Advertiser contest editor.

1. Edwin James made the first ascent of Pikes Peak with three other men in July, 1810.
2. All Grades "A" salmon are nourishing.
3. The United States was having considerable war scare before the outbreak of the World War.
4. The Walton Advertiser was established in 1929, and was consolidated June 1, 1938.
5. An old windmill in the heart of Utrecht is now becoming a residence.
66. 'Booloo' was filmed in an explored jungle of Malay.
7. The building of houses is summarized by the log and framed house.
8. The old time farmer worked the soil.
9. The "Golden Stairs" are so called because stars go u pthem to get their pay checks.
10. Liming pastures if form making better crops only.

For Additional Local News Stories Turn to Page Five

Records of Boone County and Its Pioneers Reveals Interesting Data

Interest is growing daily in the work of compiling the history of Boone County, which will be published in magazine form with an issue of the Advertiser and every affort is being put forth to bring to our readers a complete history of the county from its separation from Kenton county to the present day.

The happenings of interest during a generation die with that generation unless preserved in type. Every citizen of the county is interested in knowing of the struggle and joys of their forefathers as is evidenced by the material and information being supplied the editors.

Business houses interested in reaching a large number of readers as well as folks who preserve this publication are carrying advertisements telling of the part which they have played in the development of Boone county.

This edition is being published by the Advertiser at an added expense and will be given additional circulation throughout the county in order that our posterity may have a story of our county in words and pictures. You can help by giving the editors any information of the pioneer settlers and citizens of your community.

Advertising space is being reserved rapidly and business concerns are advised to give their attention to the matter.

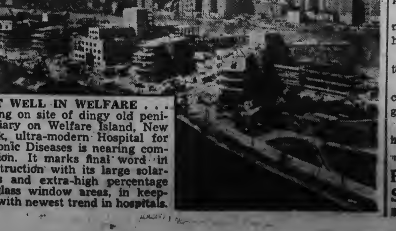

PUT WELL IN WELFARE . . . Rising on site of dingy old penitentiary on Welfare Island, New York, ultra-modern Hospital for Chronic Diseases is nearing completion. It marks final word in construction with its large solariums and extra-high percentage of glass window areas, in keeping with newest trend in hospitals.

Walton Advertiser

The Walton Advertiser, Established 1916
The Kenton-Campbell Courier, Established 1937
Consolidated June 1, 1938

Entered as Second Class Matter January 1, 1916, at the postoffice at Walton, Kentucky

JAMES H. JUMP, Publisher and Owner
ROBERT O. DARLING, Editor, And Business Mgr.
MARTHA R. WALLACE, Advertising Manager
VIRGIL J. JARVIS, JR., Plant Superintendent

Obituaries, Card of Thanks and all matter, not news must be paid for at five cents per line.

Foreign Advertising Representative
AMERICAN PRESS ASSOCIATION

MEMBER
KENTUCKY PRESS ASSOCIATION
ORGANIZED JANUARY, 1860

Barkley As the Presidential Possibility

Senator Alben W. Barkley's prestige in the nation was increased and emphasized by his sweeping victory in Tuesday's Democratic election. Even before he had shown his great vote-getting ability in the primary election in August he had been regarded as strong "possibility" for the Democratic nomination for President in 1940. The outcome of the recent campaign made him more than just a possibility.

Political writers who keep close check on trends and development throughout the nation are now saying that Senator Barkley is one of the few men in the United States who might be accepted as a substitute for President Roosevelt in 1940. He is recognized as a progrssive, but at the same time as an experienced legislator to whom active service over a long period of time in the United States Senate and House has given a wealth of information that would safeguard him against making mistakes that otherwise he could not avoid as a newcomer in the White House.

His campaigning ability is widely recognized. Observers who watched him closely during the last election were surprised at his endurance powers. That is a feature that would not be overlooked in a presidential possibility.

If Senator Barkley had not won the August primary election by a substantial majority, his prestige would have been lowered. Now that he has been elected by such a sweping majority on November 8, his chances of becoming the Democratic nominee for President in 1940 have been materially increased.

Kentucky certainly would like to have a native son in the White House. Its best chance at the Presidency is through Senator Barkley. No other Kentuckian at the present time is a possibility.

Kentuckians assured themselves of this chance when their votes piled up such a huge majority, and was so complete and impressive that the whole nation will sit up and take notice.

Senator Barkley has not said that he will be a candidate for the Democratic presidential nomination, but his native state can boost him toward that honorable goal. The rising vote of confidence was the best way of expressing their appreciation of Senator Barkley's long record of service in our behalf.

:o:

The man with something to do can always find the time to do it.

:o:

Danger In Old Cars

Old, worn-out automobiles constitute a menace when operated on the highways, not only to the occupants but to other people as well.

It is not surprising therefore that the suggestion is being made that there should be a systematic inspection of automobiles by officials who should have the power to order out of service obsolete cars that are dangerous to other vehicles and pedestrians.

The number of accidents on our highways amount to an alarming total each year and every means should be adopted which might reduce the toll of life and accidents. To bar all rambling wrecks and worn-out cars would probably help.

:o:

The reason wars don't stop is because people don't stop to reason.

:o:

Conserve Game In Boone County

The time is at hand for the bird and rabbit hunting season. Those who hunt our fastly diminishing wildlife should remember that even though it is possible to evade the law and kill more than the statutory limit, it is against the best principles of good sportsmanship to do thusly.

In days gone by, game of all kinds were abundant in this section of Kentucky. As the years passed, it was killed at all times of the year, and often needlessly. Because no care was taken in the killing of game birds and animals, there is now a scarcity of birds in this section, compared to what were once here. Likewise, the supply of rabbts, possums, coons and squirrels has been greatly diminished.

If we are to have any type of game left in years to come, steps will have to be taken now to preserve it. Everyone will not consider this viewpoint and those who don't should be convinced that this is the case. Even those of us, who were in this section ten years ago, can remember when birds were plentiful and when game was better in Boone county than any other section of Kentucky. Now, it is necessary to go to other states, and other sections of Kentucky to get a full bag limit after the first few days of the fall hunting season.

If care is taken in hunting, and only in the right season, within a few years the supply would be replenished and there would be ample sport throughout the fall hunting season. The State Fish and Game Department is doing its part by raising and distributing game birds and the sportsmen must likewise do their part by adhering to the strict letter of the laws laws governing the killing of game. It is to their interest to do so, and a little thought over this matter will do more to stop illegal hunting than all the fines in the world could do.

:o:

It's no use trying to sell a dictionary to one who thinks he knows all the answers.

:o:

Partly Covered

The wage-hour act does not change the relations of about 31,000,000 workers who are under State and local jurdiction. Less than one in twenty workers are under State and local jurdiction. Less than one in twenty workers are affected by the new labor standards act. Daily newspapers generally fall under the provisions of the Act, but employees of weekly or semi-weekly newspapers having circulations under 3,000, most of which are in the county where publisher, are not within the meaning of the law.

The average hourly rate in many of the country's principal industries runs from 63 cents to more than a dollar, and the hours are adjusted amicably between the employers and the workers, which saves headaches for all concerned.

The Administrator of the Act is confident that higher wages will follow in all lines, and the mal-adjustments of the law will straighten out as experiences develop the changes needed.

Approximately 1,500,000 are on the wrong side of the law, either with regard to wages or hours, and their affairs will receive first attention.

:o:

The Mars radio broadcast marred the peace of mind of a lot of radio listeners, who ignored the statements on the broadcasts that it was "Just another program." Right now radio communicatinos administration in Washington is concerned aoout any more great radio scares and set of fresh regulations will present any repetition of such thoroughly original programs, and compel the sponsors to make it plain that their interest is in soft drinks, tin cans, paper pails—or what have they?

:o:

Proverbs

A bad beginning makes a bad ending.
A bad bush is better than the open field.
A bad cat deserves a bad rat.
A clear conscience is a coat of mail.
A cold hand, a warm heart.
A black hen lays a white egg.
A broken sack will hold no corn.
A cheerful look makes a dish a feast.
A cheerful wife is the joy of life.
A child may have too much of his mother's blessing

A Live Wire Briar Hopper

An Explanation! Why I am having my Briar Hopper stories reprinted; all but a few of my original stories were lost in the flood, having a great many requests for the stories I am having them reprinted with the intention of putting them in book form with other interesting matter—Will S. Norris.

DIXIE STORIES, ANECDOTES, SAYINGS; SOME OLD, SOME NEW, SOME ORIGINAL AND SOME OTHERWISE

By WILL S. NORRIS
5583 Belmont Ave., Cincinnati, Ohio

After I had been from my village home 40 years I attended a Sunday School Convention of the Sunday School in the eastern part of Mason County Kentucky.

The regular speaker of the afternoon failed to be on hand. They used me as a substitute. It was a real pleasure for me to talk to my relatives and friends of my boyhood days, giving them part of my experience as a church and Sunday school worker. They couldn't realize my becoming such a zealous church worker when they knew me as a boy. I was as timid as any young girl and would shrink and blush when called upon to take any part in any public way.

In my talk to the convention I compared the church to a wheel and I have requested several times to put this in one of my stories. I compared Christ as a great hub of a great wheel, the spokes of the wheel to the different denominations and churches; the outside rim representing God's love, binding and holding their spokes in their proper places. It is our obligation as churches, regardless of our affiliation or creed to keep the wheel of the churches going around so fast that it will look like a solid wheel, and all the world can see nothing but the hub, Christ, every spoke keeping its place and doing its part.

The forces against the church and good are united. Why cannot Christandom be united in Spirit? If we have the love of God in our hearts, treat each other as brothers. When we learn and practice that we are our brothers' keeper it will help the world in the League of Nations, peace conference and all other movements of that kind. In other words we will have to keep our eyes on the great hub, Christ, to bring the world to universal peace. This reminds us of a good familiar hymn: "Jesus, who on the cross did die, Jesus who liveth on high, He alone can justify, fix your eye on Jesus."

STILL FIGHTING FOR DEMOCRACY

KENTUCKY HOMESPUN by . . S. F. White

MUCH TOO MUCH

Too many highways, too many cars
Too many people behind the bars;
Too much poverty, too much wealth,
Too many people in ill-health.
Too much politics, too much booze,
too many wearing high-heeled shoes,
Too many spending their dough on gas,
Too much taking other's sass.
Too many living beyond their means,
Too many buying corn and beans;
Too many hiring their washing done,
Too much bridge playing for fun.
Too much buying goods on time,
Too many people don't save a dime.
Too much taxes, too much spent.
Too many folks spend every cent.
Too much reform, too much law,
It's the darndest mess you ever saw.

The Pepper Pot.

Many business people have had experiences similar to the newspaper publisher in Northern Kentucky as evidenced by the letter handed the writer recently: Dear Editor: In reply to you request for a check, I wish to inform you that the present condition of my bank account makes it well-nigh impossible. My shattered financial condition is due to federal laws, State laws, county laws, city laws, liquor laws, mother-in-laws, and outlaws. Through these laws I am compelled to pay business tax, amusement tax, school tax, gas tax, carpet tax, income tax, food tax, furniture tax, and excise tax. Even my brain is taxed. I am required to get a car license, business license, marriage license and dog license.

For my own safety's sake I am required to carry life insurance, porperty insurance, liability insurance, burglar insurance, accident insurance, unemployment insurance and old-age insurance.

Simply because I refuse to donate something or other, I am boycotted, talked about, lied to and lied about and lied at, held down and held up until I am almost ruined. I can tell you honestly that except for a miracle that happened, I could not enclose this small check. The world has been sleeping on my doorsteps for the last few months just had pups on the kitchen floor, and I sold the pups. Here the money is.

Faithfully yours,

The religious sect using an Eastern Court House for their "snake" meetings is not unlike others going about over the United States, who supposedly through religious "powers" are immune from the deadly poison of rattlesnakes and other reptiles. The writer attended a meeting in a Florida resort city to witness a demonstration of this power. These wandering revivalists had passed out the word they were immune from the poison of rattlers and would so demonstrate. On the night in question the woman preacher at the climax of her dramatic and highly fervent effort lifted a small box from the floor to a table. Removing the covering from the box she drew a large rattlesnake from the receptacle and began to entwine it around her body. The snake evidently not under the same spell as the woman struck savagely and its fangs pierced the woman's neck. The snake was dropped to the floor and the crowd stampeded. In a short while the poison began to get in its work, and within a few hours the woman died a particularly painful and horrible death. The authorities were indignant and stunned. They searched the statutes for some law to reach evangelists, but none was available. The party ended the revival and left the city, but the leader stated they were through with "snake" demonstrations.

Is there a certain class not wanting work? A friend told of an advertisement he inserted in a country paper for a woman to care for an aged lady. A good home, including bed and board was offered. All modern conveniences were available, the duties very light and the pay each week. Did he get many replies? Not a one! Investigating the why of it he was astounded to discover that in the particular county advertised in some 400 to 500 families wre getting their living from the Government, and many more wanting aid. He also contacted woman supervisors and was told that none on their lists would take a job, or couldn't do it. Farmers and other employers of labor make a similar complaint. What is the answer to all this? Is it not fair to conclude that the reason for the attitude of those who should be privately employed is that they are living easier,, if not better, at the expense of the taxpayers? This condition deserves grave consideration, and ammediate action. If persisted in and further condoned the end of initiative and independence is but the matter of a few short years.

A story coming from Frankfort is that Keen Johnson, the Chandler candidate for Governor, may turn up as the white-haired boy of the National Administration, which would be almost a guarantee of Mr. Johnson's nomination. The "deal," if true, is that Chandler and National Administration forces name the delegation to the National Convention, thus giving the Washington faction the Kentucky vote— for Senator Barkley ostensibly, but presumably and reasonably for the President's choice. If this story is correct three of the Senator's primary supporters with Gubernatorial aspirations will be left holding the bag.

Do You Know

1. How much money did the Spanish-American War cost?
2. What is the lightest metal in common use?
3. The population of Canada?
4. Who is the Treasurer of the United States?
5. What cty in the United States has the greatest elevation?

Answers

1. Approximately $130,000,000.
2. Aluminum.
3. 10,376,876 (1931) census.
4. W. A. Julian, of Ohio.
5. Denver, Colorado, 5,500 feet.

DRY RIDGE STUDENT HONORED

John B. Conrad, sophomore at the University of Kentucky and son of Mr. and Mrs. Guy Conrad of Dry Ridge has been named Treasurer of Keys, men's national sophomore honorary fraternity. Young Conrad is also sophomore manager of the University boxing team, is on the business staff of the Kentucky lan, student yearbook, and a assistant treasurer of Phi Kappa Tau, social fraternity.

He is enrolled in the College of Commerce.

Tidbits of Kentucky Folklore

BY
Gordon Wilson, Ph.D.
WESTERN KENTUCKY TEACHERS COLLEGE
BOWLING GREEN, KY.

BOILS, CARBUNCLES AND RISINGS

The summer of 1938 has seen a great outcropping of carbuncles. Many of my acquaintances who are middle-aged have suffered some severe pains from carbuncles, and one, at least, has died from the effects. I have gone through the agony of having a crop of the pesky things myself and am about ready to start trying the thousand and one remedies that have been offered me. The standard one, of course, is nine buckshot, taken one day. I have not tried this remedy; probably that is the reason I am still in misery. Some of those who prescribed this remedy have felt a bit hurt that I did not forthwith subject mself to the danger of lead poisoning. Rather oddly, the doctors have seemed a bit antiquated and have not said that any certain thing would have seemed to rout these hateful scores. I have been civilized, and therefore hopeless as a folkorist, by following the doctor's advice in detail. But I can still imagine how easy it would be to swallow buckshot or anything eles when the pain was at its worst.

Scorts of all sorts ally us with Job and Lazarus. I have found myself considerably more kind in my attitude toward the patient job than I was when nothing hurt me. Probably I would have taken Mrs. Job's advice and said some naughty things if I had had a crop of boils equal to his. High and mighty people, who rejoice a bit too much in their buoyant health, need the chastening of a few boils to bring them down to the level of common suffering humanity.

How proud we used to be of sores that we would now be dredfully afraid of! You see, there was distinction of being able to bear pain without making too much fuss about it, just as a boy who got a licking at school poudly showed the bloody stripes to the other fellows in the woods after school. A boy with a toe tied up in a dirty rag is among the most arrogant of the people whom known. He is usually outdistanced by the fellow who has an arm in a sling. This arrogance is nature's way of balancing things for a chap when he is hardly able to hold his own among the rough boys. Toenails stumped off used to provide plenty of envious discussion of the pains we had endured bravely, even though we knew that we cried like very small babies when it happedend.

Athlete's foot and kindred ailments get a lot of attention in the newspapers and magazines now. One would think that athlete's foot kills more than tuberculosis and pneumonia combined. The best I can figure it out, we used to have it all the time, that or hookworm. We called it toe-itch (eetch) and cured it by tying a yarn string around the affected toe. Sometimes we put something on the string, I think, but the string itself did the work, I am sure.

When dentists were rare, and when the forceps that extracted teeth sometimes left roots in the jawbone, gumbolls were much commoner than they are now, "gumbles" for some of the old-timers. Not to have one was to be immature, just as it was a sign of immaturity not to have a wisdom tooth.

Boils are bad medicine for oldsters, but boys thrive, or thrived, on them. I suppose the mental uplift the fellows got from being so envied counteracted the poison fro mthe sores; middle-aged and older people somehow cannot get the same thrill out of a sore that boys felt and still feel. Probably some of you will read this and then go to the medicine shelf for some dope for tetter or some other defect, already allying yourselves with Job and Lazarus.

THINGS I CAN'T FORGET

By
By C. SPENCER CHAMBERS

Ed. Harris' bridge gang.
Autograph albums with "wise crack" poetry.
Coley Webster and his bag of everything.
Target shooting for turkeys.
James Saunders in the Collectors office in Covington.
John Bruer exploding powder in his hand.
The mysterious Dr. Muller at the King House.
Hartebeck, the jeweler.
Fowler Conelly opening a store.
George Casey writing for the Covington Commonwealth.
David Haley wearing a velvet coat.
Adolph Rachel's popularity.
The Youths Companion.
Walton and Independence Schools in an oratorical contest.
Mike Lenahan, the strong boy.
Hiding dogs from view of assessor.
Dier's mastiff.
Jack driving the band wagon.
Train fare, sixty cents a round trip to Cincinnati.
The Drag.
P. T. Barnum's circus posters on the Whipp's tobacco warehouse.
John Hoggins and his trotting horses.
John Braford going through with trains of vehicles.
Martin, the shoe salesman.
Shoe blackening.
Pocket tooth brushes.
Mustache cups.
Ollie Bean.
Charles Summers the cow-boy.
Mac "Nancy" Taylor.
Taylor Silley making ball bats.
Harry Noell's violin.
Gilbert Booth's first class home-made cigars.
Mrs. Kin's pigeons.
Records' incubator.
Weatherholts' pet squirrel.
Men and boy playing "keeps" on Main Street.
Gathering papaws.
Brinly McCormick's trial.
Skews the photographer.
The polished Dr. Lowry.
Big Bone water in jugs, guaranteed to cure all ills.
Scott's Emulsion calendars with picture of seamen carrying large fish.
"God Bless Our Home" mottoes in red yarn.
Scrap books, filled with choice poetry.

(Continued next week)

THE POCKETBOOK of KNOWLEDGE BY TOPPS

FARM ELECTRIC FENCE OWNERS LIABLE FOR SHOCK

Attorney General Guy H. Herdman has ruled that persons charging or using charged fences are liable for any injury to livestock or human trespassers. The Kentucky law makes no provison for "Electric fences" and added the warning as to liability.

TOBACCO EMPLOYEES MUST SECURE SOCIAL SECURITY ACCOUNT NUMBER

Persons who plan to get jobs in tobacco warehouses or stripping plants should apply for social security account numbers at once.

Many of the companies which operate warehouses and stripping establishments will not hire workers until the latter show social security numbers.

Those who want jobs will save time and probably have a better chance of being hired if they get their numbers now.

If you have a number and want a new one be sure to apply for a duplicate. Do not get a new number as this may delay or reduce benefits which you will receive later under the old age insurance plan.

SAFETY RECORD LIGHT CREWS SET

The line and maintenance trucks of the Community Public Service Company have set a record for safe driving for the past several years, one truck not having any accidents for nine years, two trucks having no accidents for seven years and two trucks setting the record for four years. At present the company maintains approximately nineteen employees to render efficient service to the consumers in Boone and adjoining counties. R. L. Hall, local manager, is to be complimented on the safety record of his crews.

LOCAL MAN RECEIVES APPOINTMENT

J. S. Thornton, employee of the Consolidated Telephone Company, received an appointment from the United States Department of Agriculture, Washington, D. C., Tuesday, as tobacco grader on one of the markets in this district. Mr. Thornton has served three years on the tobacco markets, two at Covington and one at Carrollton.

Think of it, the Advertiser for only $1.50 a year.

SPANISH WAR VETERAN DIES

George Wassman, 67, Elsmere, a Spanish War veteran died Monday at his home after an illness of three weeks. Mr. Wassman had been an employee of the Willey Wray Electric Company, Cincinnati, for a number of years. He was a member of Covington Aerie of Eagles.

His widow, Mrs. Mary Wassman, a sister, Mrs. John Kling, Cincinnati, and a brother, Frank Wassman, Milwaukee, Wis., survive him.

Services will be conducted at the residence Saturday morning followed by requiem high mass at St. Henry Church, Erlanger, at 9 o'clock. Burial will be in Highland cemetery.

WILLIAM F. McCLURE

Services for William F. McClure, 51, war veteran, were held October 29 at 2 p. m. at the Independence Christian church with Rev. Kelly officiating. Mr. McClure died Thursday at the Government Hospital. Dawson Spring, Ky., after a prolonged illness. He resided on the Richwood-Beaver Road.

He is survived five brothers, three sisters his widow, and a number of other relatives.

Chambers and Grubbs were in charge of the funeral arrangements

MRS. MARY JEGLEY DIES

Mrs. Mary Jegley, formerly of Covington died Tuesday at the home of her niece, Mrs. Thomas Fahey, Green Road, Walton, with who she lived. Mrs. Jegley was 77 years old.

She is survived by her husband, Lawrence Jegley; four sons, Ambrose and Henry Jegley, Covington; Lawrence Jegley, Jr., Akron, Ohio, and George Jegley, Bantam, Ohio, and two grand children.

Requiem high mass will be intoned at 9 o'clock Friday morning in St. Cecilia Church, Independence. Burial will be in St. Cecilia Cemetery.

THANKS PUBLIC

Members and officials of the Walton-Verona Parent-Teachers Association wish to thank the public for the cooperation they received in promoting the annual Hallowe'en party, which was given Monday night, Oct. 31, at the High school gynasium.

MRS. NELLIE GARNETT

Despondency because of ill health was blamed for the suicide death of Mrs. Nellie Garnett, 64, of Hebron. Coroner James P. Riffe, Kenton county announced Monday. Mrs. Garnett died Sunday night at St. Elizabeth Hospital, Covington, of the effects of poison she took at her home.

She leaves a son, Earl Garnett, Chattanooga, Tenn., and two grandsons.

Services were held at 2:30 p. m. Wednesday at the Hebron Lutheran church with burial in Hopeful cemetery.

EMILEY V. FARRELL

Services for Mrs. Emily V. Farrell, widow of E. C. Farrell, were held at 2 p. m. Tuesday at Hopeful Lutheran Church. Burial was in Hopeful Cemetery.

Mrs. Farrell died Saturday at her home, Limaburg, Ky., at the age of 79, after an illness of two months. She had been a life long resident of Boone County and a member of the Hopeful church.

Taliaferro Funeral Home was in charge of the arrangements.

ANITA WHISMAN

Funeral services were held Thursday for Anita Whisman, 8, student at the Independence Public School, who died Tuesday at St. Elizabeth Hospital, Covington. She resided on Madison Pike near Sandfordtown with her parents, Green and Marjorie Whisman, and one sister, Loretta.

MRS. IDA HOUSTON

Funeral services were held Tuesday, Nov. 1, at 11 a. m., at the Hopeful Lutheran Church for Mrs. Ida May Houston, 70, a resident of Covington for 35 years, who died Monday at her home. She had been ill only a short time.

Four children, Ben D. Houston, Ray Houston and Miss Edna Houston, all of Covington, and Mrs. Roy Redmon, Battle Creek, Mich., and one sister, Mrs. W. C. Weaver, Burlington, Ky., survive her.

She was a member of the Hopeful Lutheran Church for 42 years.

RYLAND HOMEMAKERS MEET AT COVINGTON HOME

The Ryland Homemakers Club convened this month at the home of Mrs. Lois Rubbe, Covington; Mrs. W. E. Dickman presiding; Mrs. Alice Boyer, acting secretary.

Subjects of the day were, major: "studying and making patterns for handmade rugs, following up last months meeting of color in rug making." Minor: better speech; fall and winter care of shrubbery.

Members attending were: Mrs. Clarence Armstrong; Mrs. Alice Boyer, Mrs. Hester Damon, Mrs. W. E. Dickman, Mrs. Ed Hauser, Mrs. May Mendenhall, Mrs. Inez Murchison, Mrs. Mary Sowder, Mrs. Lois Rubbe, Mrs. Mary Threlkeld, and Mrs. Lena Miller, a new member.

FARMER AT THE HELM OR "REAL BUSINESS"

"As manager of your farm you are at the helm of a real business," says an article entitled, "pain to do your your work on time," put out by the farm economics department of the University of Kentucky college of Agriculture.

"It is for you to decide whether your farm business is going forward or backward. Physical effort alone will not make it move along to financial success; there must be thought and plans behind every move. Physical effort alone will not make it move along to financial success; there must be thought and plans behind every move. The timeliness of doing farm work is of such great importance that frequently it determines the degree of financial success."

The statement lists the following:

Breh sows for hog sales next August or September.

Repair sagging doors and gates and fix leaky roofs.

Store farm machinery for winter and leave parts needing repair where they can be obtained easily during winter months.

Bulk all tobacco as soon as fully cured and it is in "case."

Press tobacco and put it in bulk as stripped.

Complete corn husking.

AMONG THE COUNTY AGENTS

E. C. Reed and Lamer Wierman, Powell county, bought 10 purebred rams to head their flock.

A sow owned by J. H. Cathey, Marshall county, had 19 pigs in its fourth litter.

Cumberland county newspapers are aiding in a county-wide soil improvement drive.

A large number of crimson clover demonstrations have been started in Union couty.

Allen county burley tobacco is said to be of good quality, due to improved curing methods.

The Cumberland county improvement committee reports the purchase of another registered bull.

Grayson county wheat growers took a 53 per cent cut in acreage in the 1939 AAA program.

More than 1,000 head of cattle in Metcalfe county have been tested for Bang's disease.

Two marl beds accessible to 55 farmers have been located in Russell county.

KENTON 4-H MEMBERS SPEAK TO ROTARIANS

Miss Virginia Klein and Miss June Reidel, representing the girls 4-H Club work under the direction of Miss Zelma E. Byerly, Home Demonstration Agent, Junior Finnell, Charles Brown, and Elwood Shirley, representing the boys 4-H Club work under the direction of James W. Simmons, Assistant County Agent, gave short talks about their 4-H Club projects and activities at the Covington Rotary Club meeting Tuesday, October 25.

COUNTY BUSINESS MEN'S DANCE HUGE SUCCESS

A dance sponsored by the Boone County Business Men's Club given at the Zimmer's Hall, Florence, Wednesday night, October 26, was a complete success, it was announced by officials in charge. Proceeds of the dance will go into the club treasury.

DRIVERS URGED TO OBSERVE SCHOOL BUS LAW

All drivers of automobiles, trucks, and school buses are requested by Supt. D. H. Norris to observe a state law requiring all traffic to stop for school buses that are receiving and discharging passengers No accidents have been reported this year in the county, Mr. Norris said, but several instances have been reported to him in which the law has been violated.

It was pointed out by Mr. Norris that after traffic has stopped, the bus driver must wait until all vehicles have proceeded before the school bus can be put in motion. He said that he had heard complaints that bus drivers had not been allowing traffic to pass and that this would be called to the attention of the school drivers.

Fines of not more than $500 or imprisonment for six months, or both, are the penalties prescribed by the law for violators of the provisions.

The law reads as follows:

"Whenever any school bus is stopped upon a public highway for the purpose of receiving or discharging passengers, every operator of a vehicle approaching from any direction on the same highway shall bring said vehicle to a complete stop and shall not start up or attempt to pass until the said school bus has finished receiving or discharging passengers; that the driver of said bus after having stopped for the purpose of receiving or discharging passengers shall permit all vehicles stopped as required herein to proceed before putting the school bus in motion; and anyone found guilty of violating the provisions of this Act shall be deemed guilty of a misdemeanor, and punished upon conviction by a fine of not more than $500 or imprisoned in jail for not more than six months, or both fined and imprisoned."

CONCORD
GALLATIN COUNTY

Mr. and Mrs. W. N. Robinson spent the week-end in Ludlow with Mr. and Mrs. Raymond Rex.

We are glad to learn Carl Jones is much improved at this writing.

Mr. and Mrs. Chas Hibbard, two sons and Mrs. Chas. Stafford of Rosedale were visiting at A. J. Stones, Sunday.

D. R. Chapman, Ross Chapman, Mr. and Mrs. Floyd Chapman, Mr. and Mrs. Clyde Chapman all attended the reunion at Mrs. Fanny Gonges' near Mason, Sunday.

Several from Concord Sunday School attended the Sunday School Convention at Ten-Mile, Sunday.

Ruth Bingham and Juanita Chapman spent the week-end at Bowling Green for the home-coming.

Mrs. R. S. Bingham, son, Donald and Wilbur visited at Ross Chapman's Saturday night, Wilbur attended the Hallowe'en party at Vern Brewsters.

Pete Chapman lost a valuable horse last week.

R. C. Stone, daughter, Maggie and son-in-law have moved to Crittenden. They called on A. J. Stone Sunday afternoon.

The W. M. S. will meet at the church the second Wednesday afternoon. The program is as follows:

Topic for the month—China.

Bible Study—Mrs. Nina Whitson.

Prayer.

China Fifty years ago—Mrs. Pearl Webster.

China Today—Mrs. Mag Chapman.

The War and Missions in China—Althea Craft.

The Cooperative program at work in China—Florine Edrington.

Hymn.

Medical work and workers—Mrs. Mag Hughes.

Evangelistic work and workers—Mrs. Emma Willeford.

China Tommorrow—Sallie Whitson.

Our Chinese Neighbors—Mrs. Vevie Webster.

Prayer—Mrs. Althea Craft.

The Crown of the year—Lena Speagle.

I am Grateful Because—Mrs. Glacken.

Time and Money—Lulu Plumkett.

All are urged to attend as the weather is so pleasant.

Mrs. Bryon Hughes and daughter of Indianapolis visited relatives here over the week-end.

Rev. G. N. Smith and D. R. Chapman attended the Sunday school meeting at Vine Sum, Friday night.

PETERSBURG
BOONE COUNTY

Mr. and Mrs. Max Gridley of Cincinnati, Ohio, were week-end guests of Mr. and Mrs. J. B. Berkshire.

Mrs. Ogla Geisler entertained Rev. and Mrs. Kidwell, Sunday.

Mrs. Mary Ryle and daughter, Miss Artie were week-end guest of Mr. and Mrs. Hubert Gaines on the Burlington Pike.

Mrs. R. L. Day recently visited her sister, Mrs. F. J. Rue at her home here.

Mrs. Kirtley McWethy and children of Big Bone, Ky., spent Wednesday with Mr. and Mrs. Hogan Ryle.

Mr. and Mrs. Boliver Shinkle moved in with his brother, Charles Shinkle and River street last week.

Charles Brady had the misfortune to fall and break his collar bone.

SERIES FINAL

BOB and GENE

vs

BELLEVIEW

Sunday, November 15th.

At BELLEVIEW 3 p. m.-Fast Time

Batteries for Bob and Gene Goodhue, Deniston.

For Belleview Ryle and Ryle.

Thorough Attention To Every Detail

The Taliferro Funeral Home

Phone Erlanger 87 Erlanger, Ky.

Suppose we were hit by a

BLIZZARD TOMORROW

Would your car take you around on the calls you had planned to make, and bring you back if you had to start out in a blizzard tomorrow?

Don't put it off another day. Bring in your car for a check-up. Change the lubricants. Put in the anti-freeze solution. Replace worn tires. Have the car tuned up for winter weather and winter traffic.

Here is a place where every device and machine aid trained, capable men to render quick, efficient, low-cost service. Preventing trouble is just as important a job here as curing trouble and it costs you a lot less.

Drive in now and be ready when the cold, stormy days challenge the condition and stmina of your car.

DAVIS CHEVROLET CO.

12 Main St. Phone 95

For Easier Seeing

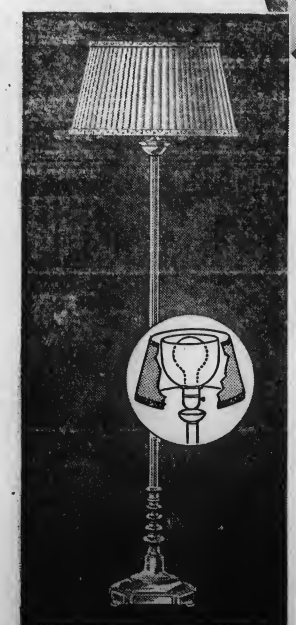

Young Eyes and Old Need the Even Glareless Light of an

I·E·S Better Sight LAMP

I. E. S. lamps give an abundance of soft, pleasing light that acts as a balm to tired eyes. Glare is eliminated by a white glass diffusing bowl which provides both downward and upward light. The downward light is intensified and spread in a broad circle by a wide shade with white lining. The upward light goes to the ceiling and is reflected throughout the room, dispelling harsh shadows. The result is eye comfort such as you have never known. Try an I. E. S. lamp in your home and see for yourself how it aids your eyes.

I. E. S. SPECIAL

One of several models at the same low price, this all-metal I. E. S. lamp is finished in natural bronze, has graceful fluted standard, heavy non-tip base and hand sewn cloth shade. Complete with three-light bulb only $7.95

95c Down—$1.00 per Month

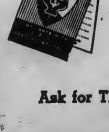

LOOK FOR THIS TAG

It signifies that the lamp you buy complies with 54 rigid specifications of the Illuminating Engineering Society. It is your assurance of good light and sound value.

Ask for Three Days Free Trial

A Citizen and a Taxpayer — COMMUNITY PUBLIC SERVICE COMPANY — Alert and Eager to Serve You

INCORPORATED

FREE---TURKEY

With Any Range Purchased During The Month Of November

THE SALISBURY—Hotpoint's smart new 1938 built-to-the-floor electric range with semi-direct lighting, matched condiment set, Select-A-Speed Calrod. Full porcelain enamel.

USE OUR CONVENIENT TIME PAYMENT PLAN

SELECT-A-SPEED CALROD

Hotpoint's sensational new cooking unit which provides 5 different cooking speeds—the electrically correct speed for every cooking need.

THESE 8 ADVANTAGES OF Hotpoint ELECTRIC COOKERY

See the new 1938 Hotpoint Electric Ranges. Only in a Hotpoint Range will you get all these advantages. Ask for a demonstration. Come in today.

1 FAST—Hotpoint's Calrod unit is world's fastest.

2 CLEAN—No smoke or soot to darken your pots and pans.

3 COOL—No heat escapes to raise the room temperature.

4 ECONOMICAL—Select-A-Speed Calrod cooks faster—more efficiently

5 BETTER RESULTS—Hotpoint Electric Range is automatic.

6 HEALTHFUL AND SAFE—No fumes or flames to injure health.

7 TIME RELEASING—Hotpoint releases time—gives new hours of freedom.

8 MODERN—Streamlined styling, smart modern design.

ELECTRIC Hotpoint RANGES

W & W Appliance Shop

Dixie Highway at Garvey Avenue

ERLANGER, KENTUCKY

OLD TIME FIDDER'S CONTES T

(Amateurs Only)

FRIDAY EVENING, NOVEMBER 11

New Haven High School 7:30 P. M.

Worthwhile Prizes Offered

Sponsored by Richwood Presbyterian Church

Admission 25c and 15c

Compliments of

J. L. HAMILTON

FUNERAL SERVICE

VERONA, KY.

PUNGENT FLAVORS FOR RICE DISHES

Plain boiled rice servd as a starchy dish for dinner needs no introduction in most America homes. But there are other ways of serving rice and by arranging occasional changes it is possible to vary the menus. It is mostly a matter of changing the flavor.

Rice needs to be cooked in a liquid to make it tender, but the liquid need not always be water. Cooking it is milk increases the food value of the dish. Cooking it in toma juice makes a flavory rice foundation for a gravy or a stew. Italians like their rice cooked in chicken stock; "rizotto," as they call it. And with some of the bits of minced chicken, chopped ham, peppers, onions and tomatoes added, this becomes in the South, a "jambolaya." Any meat stock may be used as the liquid in which to cook rice.

The bland rice is given more flavor in another way in rice pilau, a Turkish dish, by browning the rice in salt-pork fat before it is boiled in water. After it is cooked tender it is mixed with chopped onion, celery, parsley and seasonings, and baked. In East India, rice is oftn served with a curry sauce, after being browned in fat and cooked in boiling water or meat stock. Onion and curry powder give it a distinctive flavor.

Canned tomatoes, grated cheese, and chopped pimientoes will turn a bowl of plain cooked rice into a complete one-dish meal, which can be cooked on top of the stove or baked. Reciptes for unusual rice dishes can be found in Leaflet 112-L, Cooking American Varieties of Rice, published by the U. S. Department of Agriculture, Washington, D. C.

ROSE UNION TO MEET

The Rose Union of the Florence Methodist church will meet at the church Monday, Nov. 14. The public is cordially invited to attend.

Make Your Plans Now To Attend The

Hotpoint

COOKING SCHOOL

In Walton

DECEMBER, 1

See these Modern Appliance a Display During the Show and at Our Salesroom.

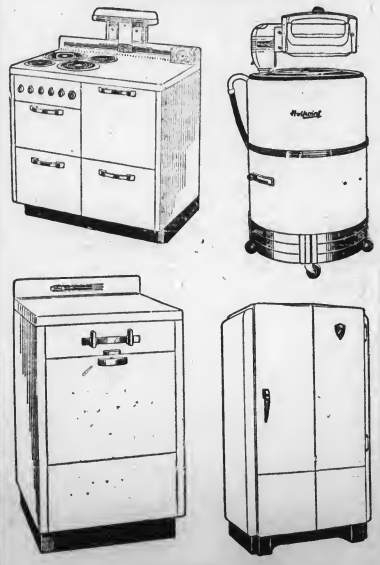

DeMOISEY

ELECTRIC SHOP

Phone 38 -:- Walton, Ky.

SOCIAL AND PERSONALS

GUEST SPEAKER

Dr. W. G. Pendleton of Covington was guest speaker at the annual guest day meeting of the Walton Woman's Literary club Wednesday. Mrs. J. C. Bedinger and Mrs. E. E. Fry were hostesses.

SPEAKS AT CHURCH

Rev. Martin, Erlanger, was guest speaker at Missionary program at the Walton Baptist church Tuesday evening. There were 30 present.

ATTEND BANQUET AT FLORENCE CHURCH

Those from Walton who attended the banquet at the Florence Baptist church, given for the Girl's Auxiliaries of the North Bend Association, were Mrs. Kenneth Johnson, Mrs. Ernest Webster, Sue Evelyn Mann, Evelyn Coffman, Ernestine Webster, Mildred Soden, Mary Jane roy, Lillian and Gertrude Burdine. Jean Pennington, Glenna Northcutt, Readnour, Mary Margaret Fields.

ANNOUNCES MARRIAGE

Announcement of the marriage of Miss Florence Elmore, formerly of Kensington, and Claudge E. Norman, Walton, which took place November 24, 1936, was made by Mr. and Mrs. Norman Sunday. The bride has been residing in Walton for the past several months. The groom is rural carrier from the local post office.

The popular couple will make their home in Walton, they announced Sunday.

PERSONALS

Miss Betty Gene Steeley who has pneumonia, is improving.

Thelma Howe spent Friday with Mr. and Mrs. J. J. Vest, Crittenden.

Miss Mary Kettle, Petersburg, is visiting Mr. and Mrs. Bobby DeMoisey.

Mrs. Ernest Hartman has been visiting her sister, Mrs. Ben Dameron in Indiana.

James Cleek, who has been quite ill of pneumonia the past week is greatly improved.

Cecil Gaines has returned from the hospital after a severe illness. He is improving rapidly.

Mr. and Mrs. O. P. Mann and daughter spent Sunday with Mr. and Mrs. J. G. Pennington.

Mrs. W. M. Britt, Covington, was the Sunday guest of her sister, Mrs. John C. Bedinger and family.

Mrs. Ona Kephart of Jackson is spending a few days with her mother, Mrs. E. E. Fry of South Walton.

Mrs. John Lewis Feagan and her baby, Judith Fay, have returned from St. Elizabeth hospital, Covington.

Mrs. W. H. Whitson, Verona, is spending a few weeks with her daughter, Mrs. D. Hess Vest and husband.

Miss Carra Bruce of Erlanger was a guest on Saturday and Sunday of her sister, Mrs. D. Redmon and Mr. Redmon.

Miss Elizabeth Riggs has returned from LaGrange, where she was called by the illness of her sister, Mrs. Kate Palin.

Johnnie Grubbs, son of Mr. and Mrs. Wallace Grubbs was brought home from the hospital Suday, somewhat improved.

Mr. and Mrs. C. V. Raymond and their daughter, Miss Alice Raymond of North Walton are moving this week to Warsaw.

Mr. and Mrs. S. W. Bevarly of Worthville were visitors on Sunday evening of Mr. and Mrs. S. M. Hudson and Mr. Marvin Hudson.

Mrs. Ida English, Hiram English, Geo. English have gone to Detroit, Mich., to spend a few days with their nephew, Elmer English and wife.

Mrs. Barbara Gibbs of Deroit, Michigan is the guest of her brother, William Ransler, and Mr. and Mrs. C. W. Ransler of North Main Street.

Louis Shields, Walton basketball coach and teacher in the Walton-Verona high school, spent the past week-end with his parents in New Albany, Indiana.

Miss Helen Gardner, a member of the faculty of Versailles High school, spent the weekend with her parents, Mr. and Mrs. L. A. Gardner at their home north of Walton.

Mrs. Bessie Johnson of South Main Street received the sad news Tuesday of the death of her cousin, Homer J. Northcutt of Covington, former postmaster of that city.

Mr. and Mrs. Gilbert Groger and their sons, Russell and Elmer of High School Court, were guests on Saturday of Mrs. Groger's mother, Mrs. Anna Easton, of Covington.

Mrs. Lula J. Hudson, Mr. and Mrs. Sam J. Hudson, accompanied by Mrs. John B. Walton and her son, John Brady of Burlington, were Sunday guests of Mr. and Mrs. Donald Hoffman, of Germantown.

Mr. and Mrs. Clayton Jones and Mrs. Ann Cooper, Dayton, Ohio, spent the week-end with D. Hess Vest and Ed JJones. They enjoyed a motor trip Sunday to Frankfort, Dix River Dam, Harrodsburg and other places of interest.

Mr. and Mrs. Hayden N. Callohan, Mrs. E. W. Van Winkle of Cincinnati Ohio and Mrs. S. A. McGuire, Newport, Ky., accompanied by a group of friends were visitors in Walton, Sunday afternoon, enroute to their old home cemeteries at Concord, Gallatin county and Mt. Zion, Grant county.

JUNE THOMPSON TO ADDRESS ROTARIANS

The newly organized Rotary Club of Walton will hold their weekly meeting at Stephens' restaurant at 12 o'clock noon today (Thursday) with June Thompson, former district governor, as chief speaker. There are twenty-two members in in the new club.

NEW OPERATOR AT POWDER PUFF BEAUTY SHOPPE

Mrs. Lucile Hehr, formerly of Cynthiana, has accepted a position with the Powder Puff Beauty Shoppe of Walton. Mrs. Hehr began her duties as operator at the Powder Puff Tuesday.

CARD OF THANKS

I wish to thank those citizens of the town of Walton who supported me in my race for re-election as city Police Judge. I sincerely appreciate your vote and your interest. To my successful opponent, I extend congratulations and that his term may be highly successful.

ROLLIE FARRIS

Winter Is Here

HURRY-HURRY-HURRY

CIRCULATING HEATERS ..... $29.95 UP
COAL OAK HEATERS ..... $13.50 UP
ANCHOR HEATERS 18 in. $36.00
WOOD DRUM HEATERS ..... $2.75 UP
OLD KENTUCKY HOME RANGE $59.50
ALL WHITE ENAMELED RANGE $67.50
FOUR CAP COOK STOVE $17.50
3 in. x 3 in. LEMOLUM STOVE MATS 35c
30 in. x 30 in. METAL STOVE MATS 60c
COAL HODS ..... 35c AND 60c

ALADDIN LAMPS $3.95 Up

Jamesway Poultry Equipment:
Heated Water Fonts, with stand 7.55
Large 100-hen size feeders, ... 4.75 and 7.50

Conrad Hardware

Walton, Kentucky

Disasters Strike 41 States During Year

Red Cross Aids 420,000 Persons Following Catastrophes

That the past year has not been an easy one for the American Red Cross is shown in a recent report listing disasters necessitating Red Cross relief throughout the United States during the past twelve months.

The report reveals that 129 domestic disasters called for Red Cross aid in 247 counties of 41 states, and that assistance was given to 420,000 persons who were disaster victims.

"That this has been a very active year is obvious when one compares this year's operations with the average of 92 disasters requiring Red Cross aid annually for the past 15 years," Chairman Norman H. Davis said in commenting on the Red Cross Disaster Relief Service report.

These catastrophes included cloudbursts, cyclones, epidemics, fires, floods, forest fires, hailstorms, mine explosions, a school bus accident, a shipwreck, tornadoes, typhoons, and wind storms.

"Disaster relief was the first humanitarian work of the American Red Cross after its organization in 1881," Mr. Davis said. "In the ensuing 57 years the flag of the Red Cross has flown upon every scene of major disaster in the United States. The Red Cross has carried relief—food, clothing, shelter, medical aid, rehabilitation of homes and families—to more than 2,200 scenes of disaster at home and abroad, and has expended over $140,000,000 contributed by the American public in this work of mercy."

The Red Cross policies of relief the national chairman pointed out have been established over a period of years through actual experience of its workers in the field. Relief is given on the basis of need of sufferers—not of losses. Loans, he pointed out, are never made, but relief is a gift from the Red Cross in the name of its members and contributors to its work.

"It would not be possible for the Red Cross to carry out such widespread relief activities without the help of thousands of volunteer workers," Mr. Davis said. "Volunteers are the mainstay of the organization, and in the past year's work assistance from many cooperating agencies has made it possible for us to answer the many calls for help."

While relief was being given to victims of natural catastrophes, the Red Cross was not unmindful of the necessity for preparedness plans to meet emergencies that may arise in any American community. Red Cross chapters in hundreds of counties have organized disaster preparedness committees charged with responsibility to map relief plans in advance of need, and to organize resources of communities to prevent duplication of effort and waste of materials when calls for help are received.

These plans are proving especially advantageous in localities subject to frequent floods, tornadoes, or hurricanes, and actual tests of such planning have demonstrated the necessity for such measures.

"The administration of such relief for disaster victims is made possible by annual memberships of millions of Americans in all walks of life," Mr. Davis pointed out. "The extent of Red Cross aid to such sufferers is entirely dependent upon unselfish sharing on the part of all of us."

Red Cross Nurses Aid Million Sick

Red Cross public health nurses made more than one million visits to or on behalf of the sick during the fiscal year 1937-38.

The patients live in mountain communities, on islands off the coast, in isolated swamp regions, and in crowded industrial sections. During the same period the nurses inspected 559,187 school children for health defects in cooperation with local physicians, and gave instructions in home hygiene and care of the sick to 58,754 mothers and young girls.

Join the Red Cross Chapter in your community during the Roll Call, November 11 to 24.

Calhoun, Ky., reports building boom, investments totaling $45,000

SPECIAL THIS WEEK ONLY

We quote you the following prices, subject to change of the market:

WHITE FAWN FLOUR, Double your money back guarantee, 24 lb. bag .85

Choise table meal, 10 lb. bag ..... .20
Cracked Corn, 100 lb. 1.45
Egg Mash, 100 lb. 2.00
Big Bone Mixed Feed, per ton 25.00
Big Bone Dairy Ration, 24% protein, per ton 32.00
Sweet Clover Dairy Feed 20% protein, per ton 30.00

Walton Feed Mill

Where Quality Tells and Price Sells

Phone 57

LAYS CORNER STONE

Governor A. B. "Happy" Chandler officiated at the laying of the cornerstone for the new building which will house the general offices of the Kentucky State Unemployment Compensation Commission recently. In the above picture the governor is shown preparing to wield trowel and mortar and put the building's cornerstone in place. At his right stands V. E. Barnes, chairman and executive director of the Unemployment Commission while on his left is William H. Fraysure, director of the state employment service which functions under the direction of the commission.

FLORENCE

Friends of Kenneth Stamper will be glad to know that he is slowly improving from his recent illness.

Mr. and Mrs. T. H. Easton were guest Sunday of Lamar Congelton and family of near Burlington.

Mrs. Anna Clore, Mrs. Minnie Bradford and Miss Mary Butts called on Kenneth Stamper and wife Sunday evening.

Mr. and Mrs. Wm. Marksberry and children were dinner guests Sunday of her parents, Howard Tanner and wife and her mother, accompanied her home for a few days' visit.

Mrs. Mose Rouse spent Sunday with her daughter, Mrs. William Wessler of Cincinnati.

Grant Maddox and wife had for their guests Sunday Mr. and Mrs. A. S. Lucas of Florence, Joseph Surface and family of Carrollton, Ky.

Mrs. Cecil Martin and children spent Friday with her parents, Albert Lucas, and wife.

The Ladies Aid Society of the Florence M. E. Church have selected December 10 for oyster supper from 11:30 to 8:30. Price each serve 10c. You are cordially invited to attend.

Mrs. Ambro Easton is spending a few days at Independence guest of Mr. and Mrs. Jess England helping take care of her new granddaughter, Betty Frances.

Miss Mable Morris and brothers entertained relatives from Covington, Sunday the following guests: Mr. and Mrs. Ambro Schwab and aunt, Mrs. Brockman.

SPEED

in seeing is necessary to succeed in school. Your vision can be speeded up.

W. E. TAIT, O. D.

5 E. 8th St. Covington Ky

PIKE ST. LINOLEUM AND CARPET HOUSE

253-255 Pike Street Phone Hem. 4665

Congoleum Rugs 9x 12 Fine Selection $3.39

Window Shades (6x22 to 6x36) Heavy Washable Material 29c

HOLIDAY SPECIALS

For Nov. and Dec.

$5 OIL WAVE for $3.00

Also a Machineless Wave $3.00

Ask about the New Krashe Oil Facial.

Now is the time to care for the skin.

MY OWN SPECIAL $2.50

Powder Puff Beauty Shop

Operated by Edna Stamler

—13 Years Experience—

PHONE 682

78 South Main St. -:- Walton, Ky.

WALTON--VERONA BASKETBALL SCHEDULE

November 11	Burlington	There
November, 18	New Haven	There
December 2	Hamilton	There
December 6	Florence	Here
December 9	Newport	There
December 13	Crittenden	There
December 16	S-KENTON	Here
December 20	Newport	Here
December 21	Hebron	Here
January 6	Erlanger	Here
January 10	Beechwood	Here
January 13	S-Kenton	There
January 20	New Haven	Here
January 24	Dry Ridge	Here
Jan. 27	Crittenden	Here
January 31	Hamilton	Here
February 3	Florence	There
February, 4	Burlington	Here
February, 10	Erlanger	There
February 14	Dry Ridge	There
Febreuary, 17	Beechwood	There
February 18	Hebron	There

BOONE COUNTY FISH AND GAME CLUB MEETING

(Continued from page one)

charts which are being displayed in schoolrooms throughout northern Kentucky schools. Faculty members of the schools are using the charts as supplementary aids in the study of conservation of wild life. The charts are also on display at the Advertiser office.

BASEBALL SERIES CONTEST TIED-UP AT ONE-ALL

Bob and Gene, playing with their backs to the wall, deadlocked the Northern Kentucky Amateur Baseball series with their annual rivals, Belleview, Sunday at the Belleview park by defeating the River lads 5 to 4. Belleview outhit the Restaurateurs 13 bingles to 5.

Goodhue was on the mound for the winners with "Hoots" Ryle pitching usual dependable game for Belleview. Several errors with men on bases proved costly for Belleview.

OFFICERS MEET BOONE HOMEMAKERS'

The Boone County Homemakers Officers' training class met Monday afternoon at Burlington courthouse with Miss Mary Hood Gillaspie, presiding. Duties of presidents, vice-presents, Secretary and treasurer and program leaders were dictussed besides other problems and plans of the clubs in the county.

REVIVAL CONTINUED AT METHODIST CHURCH

Services being continued by Bruton Kendall at the Florence Methodist church will coontinue throughout this week. The services according to Rev. R. R. Rose are being attended with increased interest and attendance.

There wil be both morning nd evening services at the Walton Methodist church. Morning services will begin at 11 o'clock and evening services at 7 o'clock. Sunday school will held at 9:45 a. m.

We wish to express our sincese thanks to the INDEPENDENCE FIRE DEPARTMENT and our many friends and neighbors for their kind assistance in extinguishing the fire at our store last Saturday morning.

BUTLER BROS.

CHILDREN'S
Imported Hand-made dresses—sizes 4-6-8-12. Exceptional values $2.95
also
entire wardrobe for babies, boys, and girls
Your films developed with 8 prins for
25c
Enlargement free if this ad is enclosed. All minatures enlarged including No 127. Send coin, no stamps to 'PIE'
Box 66 Covington Ky.
BEATRICE PROTHERO
"Complete wardrobe for infants, boys, and girls", with unusual patented features direct to your home"
2711 Madison Ave., Covington, Ky. Phone Colonial 0975R.

CRITTENDEN
GRANT COUNTY

Mrs. H. F. Mann spent the week-end with relatives in Huntington, W. Va.

Mrs. Amra Samms of Norwood spet the week-end with Mr. and Mrs. F. C. McAllister.

Friends of Mr. Wm. Crowe will be glad to hear that he is improving from his recent operation at St. Elizabeth Hospital.

Mr. and Mrs. Robt. Elson and son, Robert Lee and Mr. and Mrs. C. T. Pickett and son, Eldon, spent Sunday with Mr. and Mrs. J. T. Stone of Walton.

Friends of Mrs. Fanny Menefee will be sorry to learn that she is ill at her home.

Friends of Mrs. Mary Wagner,life longresident of Crittenden will be sorry to learn of her death which occured Sunday at her home after an illnes of three weeks. Funeral services were conducted at the Crittenden Christian church Tuesday, Nov. 8, by Rev. Brock. Burial was in Crittenden cemetery. Mrs. Wagner was 77 years old and was a nurse until her retirement 10 years ago. She is survived by a sister in-law, Mrs. E. H. Kuester, three nephews, Edward, Charles and Lloyd Kuester, two nieces, Dorthea Kuester and Mrs. Lee Culp and three nephews.

WESTERN STOCK EWES SATISFACTORY BREEDERS

(Continued from page one)

Kentucky or Tennessee brought in western ewes, his neighbors thought he simply "didn't know any better." But the Kentucky and Tennessee growers are now reporting several advantages in the western stock.

For one thing, the western ewes have been raised out on the big open ranges where they have had less chance to pickup parasites than sheep raised on the small eastern pastures. And, so, the eastern growers usually has smaller parasite losses with the western ewes than with the eastern, and has to do less drenching.

A second advantage is that the western ewes with fine wooel blood in them tend to breed earlier and so give the producers chance to take advantage of the prices on the earlier lamb markets.

The western ewes also produce more woool. And they seem to have a little better herding instinct, that is an advantage even in the east.

The success with the western ewes seems to be starting the sheep population in Kentucky and Tennessee on the upward trend. For example, Tennessee had an unusually large number of rams offered for this years ram sales and were the most successful Tennessee has ever had. Seventy-three out of the 300 rams sold went to growers who had bought western ewes.

New $30,000 elementary school building project at Boxville, in Union

AUCTIONTEER TO BEGIN TWENTIETH YEAR

Rome G. Kinman, widely known real estate dealer and tobacco auctioneer, has been selected as auctioneer t the Kenton Looseleaf warehouse, Covington. This will mark the twentieth consecutive year that Mr. Kinman has served in the tobacco auctioneering business.

DISTRICT P.-T. A. HOLDS MEETING

Mome than 300 parents and teachers attended the Sixth District Meeting of the Kentucky Branch of the National Congress of Parent-Teachers Association at Simon Kenton High School Friday, October 28.

Addresses were given by Judge Otis Hess, Municipal Court, Cincinnati, O. W. Davis, Superintendent, Dayton City Schools, and Dr. A. T. McCormick, Louisville. Mrs. A. H. Bates, president of the organization, presided.

Music for the all-day meeting was furnished by the Simon Kenton High School Band under the direction of Henry G. Baker. Decorations were in keeping with the Hallowe'en season.

ATTEND ANNUAL MEETING OF COUNTY LIFE ASSOCIATION

Zelma Byerly, Home Demonstration agent of Kenton County, and Mrs. Blanche Rich, Director of the Kentucky Federation of Homemakers, were in Lexington last week attending the Twenty-first Annual Meeting of the American Country Life Association in connection with the National Rural Home Conference and the National Home Demonstration Council.

The meeting was attended by approximately 1,200 home demonstration agents and representatives from 31 states.

NEW HAVEN P.-T. A. OFFICERS ELECTED

At the regular monthly meeting of the New Haven Parent-Teachers Association the following officers for the 1938-39 year were elected: Mrs. Walter Ferguson, president; Mrs. Austin Schwind, vice-president; Mrs. Cecil Presser, secretary; Miss Etta Lewis Collins, treasurer; Mrs. Arch Dickerson, program chairman, and Miss Rebecca Sleet publicity chairman.

The newly elected officers insist that parents of the school pupils attend the meetings which are held on first Tuesday of each month at the school building. The next meeting will be December 6 at 7 o'clock p. m.

SUN SHINE SUE AND ROCK CREEK RANGERS

Sunshine Sue and the Rock Creek Rangers, WHAS radio performers, played and acted to a capacity audience at the Hamilton high school auditorium Tuesday evening, Nov. 1.

The program was sponsored by the Hamilton Parent-Teachers Association.

1939 AUTO TAGS AT CLERK'S OFFICE

Once more green and white will be the color scheme of Kentucky's automobile licenses but the 1939 tags will be readily distinguishable from the 1938 ones because of a reversal in the color arrangement. This year green letters and figures appeared on a field of white; next year the background will be green and the letters and figures white.

The new plates which arrived at the office of County Clerk C. D. Benson the latter part of last week but which will not go on sale until December 1, are the same size as the 1938 tags and are free from any motto or slogan. The same numbering system is employed this year.

Prices of the new tags will be the same as for this year.

COVINGTON POSTMASTER SUCCUMBS MONDAY

Homer J. Northcutt, Covington postmaster, building contractor, and political leader, died Monday afternoon at St. Elizabeth's hospital, Covington, after an illness of several months. He was 65 years old.

Mr. Northcutt was a native of Grant County, though he had lived in Kenton county for more than a quarter of a century. He served one term as Sheriff of Kenton county. He also operated a contracting firm which constructed numerous structures throughout northern Kentucky including the Kenton County Iinfirmary, the Kenton County Courthouse at Independence, Latonia Christian Church, and the Doctor's Building, Covington.

He is survived by his wdow, Mrs. Della Hendrix Northcutt; three sisters, Mrs. Jane Bennett, Erlanger, Mrs. Margaret Sheriffe, Covington, and Mrs. Lucy Pabst, Florence; a brother, James Northcutt, Covington, and two nieces, Mrs. Flora Scheffer and Mill Nellie Northcutt, both of Covington.

WALTON-VERONA SCHOOL NEWS

Souvenir pencils are on sale at the Walton-Verona school. The 1938-39 basketball schedule is printed on them. Help the pupils push the pencil-sale drive. The price is only five cents.

Betty Gene Steely and Bill Taylor students of Walton-Verona high school are ill and have been unable to attend classes for the past several days. Miss Steeley is ill of pneumonia.

Walton's Bearcats will open their basketball season Friday night at Burlington. The Bearcats are in top shape for the contest according to Coach Shields.

There will be no school Thursday and Friday, November, 10 and 11. Classes are being dismissed in order that teachers may attend the Northern Kentucky Educational Association meeting at Newport.

THIRD INSTALLMENTS ON INCOME TAXES DUE NOV. 15

The Department of Revenue today called attention to the fact that the third and last installments on 1937 income tax returns are due on Nov. 15. A taxpayer owing $120 on his 1937 income tax return could liquidate his liability by payments of $40 on April 15, 1938, $40 on July 15, 1938, and $40 on November 15, 1938.

The law governing income tax installment payments provides that "any taxpayer who desires to do so may defer payment of one-third of the amount shown by the return to be due until the fifteenth day of the seventh month following the end of the taxable year and an additional one-third until the fifteenth day of the taxable year, and such deferred payments shall not be subject to any interest charge provide said payments are received within the times specified above."

According to the Department, there are about 3,000 taxpayers having installments due on November 15. The aggregate of these insallment payments is approximately $350,000.

The Department also cautioned taxpayers to send in their payments on time. Although notices of payments will be mailed to each individual taxpayer, some may fail to receive the notice or neglect to make their payments when due and incur penalties which the law imposes.

Department also cautioned taxpayers to send in their payments on time. Although notices of payments will be mailed to each individual taxpayer, some may fail to receive the notice or neglect to make their payments when due and incur penalties which the law imposes.

Department of Revenue officials stated that it was their business to collect taxes and not penalties, but that they were forced to collect penalties if the taxpayer failed to comply with the law.

$30,000 loss from fire sustained by hardware store at Owenton, Ky. county, Ky., nearing completion.

SOCIAL SECURITY APPLICANTS MUST PAY POSTAGE—DECKER

Persons who apply for social security account numbers by mail in Boone, Bracken, Pendleton, Kenton, Campbell, Gallatin, Grant, and Carroll counties must attach regular first class postage to their letters, according to Frank B. Decker, Jr., Manager of the Covington, Kentucy, social security office.

"Recently Postmasters have received numerous social security applications sent without postage," Mr. Decker stated today.

Mr. Decker emphasizes the importance of all workers obtaining social security numbers before applying for Kentucky's unemployment compensation benefits which will be payable after January 1, 1939. He also states that "any workers who has lost his account number card shoulo obtain duplicate at once.

NATIVE BOONE COUNTIAN DIES

Services for John F. Robinson, a native of Boone county, were held Tuesday at 2 p. m. at the home, 1578 Tremont avenue, Cincinnati. Burial was in Hopeful cemetery.

Mr. Robinson, 58, a retired Cincinnati motorman, was found dead at his home, police reported. He leaves his widow, Mrs. Stella Robinson; four brothers, Lonnie G. Robinson, Cincinnati; Walter Robinson, Walton; Albert Robinson, Ludlow, and Earl Robinson, Baltimore, Md.

JONESVILLE
GRANT COUNTY

Mr. and Mrs. James Caldwell and Mr. and rMs. Will Caldwell entertained relatives from Cincinnati over the week-end.

Miss Francis Haines spent the past week with Mr. and Mrs. Dewey Pettit of Folsom.

Miss Mabel Kemper of this place and Miss Martha Poland of Glencoe spent last week-end at Georgetown College attending the home-coming.

The many friends of Mrs. Myra Greene are glad to know she is able to be out again.

Mrs. Lucinda Jump visited her daughter, Mrs. Jep Cammack and Mr. Cammack and Mr. and Mrs. Thomas Poe and family last week.

Randall Jones of Indianapolis, Ind., spent the week-end with his parents, Mr. ad Mrs. Robert Jones and son.

Mr. and Mrs. Lonnie Kemper and daughter, Mabel, visited Mr. and Mrs. J. W. Osborne and family of Drury Chapel Sunday afternoon.

Mr. and Mrs. Walter Bowie and family entertained Sunday in honor of the birthdays of Mr. Bowie and Mrs. Everett Cammack the following: Mr. and Mrs. Walter Skirvin and family; Mr. and Mrs. Everett Cammack and daughter and Mr. and Mrs. Bradford Bowie and family.

PWA issued $22,050 grant for erection of a new grade school at Gilbertsville, Ky., to care for children of TVA employees during the period of construction.

NOTICE

All persons having claims against the estate of H. E. Afterkirk, Walton Ky., Route No. 1 should present them, properly proven, on or before November 25 and all persons who are indebted are requested to arrange to pay same.

M. H. AFTERKIRK, Adm.
Estate of H. E. Afterkirk.

CANDELIGHT SERVICE

The Girl Reserve will have their candlelight service at 4:00 p. m. Sunday, November 20, at the Walton Methodist Church. Everyone is invited to attend.

SERVICE FOR WM. C. YATES HELD MONDAY

Services for William C. Yates, retired, 126 E. 11th street, Covington, were held Monday afternoon at 2:30 o'clock at the Swindler Funeral Home. Mr. Yates died Sunday at St. Elizabeth hospital. He was 65.

The remains were sent Monday night to Columbia for services there Wednesday. Burial was in the Columbia cemetery.

He leaves his widow, Mrs. Carrie Yates; three brothers, G. B. Yates, Burlington; J. B. Yates, Cave City; and Edward Yates, Somerset, and two sisters, Mrs. Bernard Hendricks, Ft. Worth, Tex., and Mrs. G. H. Nell, Columbia.

Rev. J. W. Campbell, pastor of Bullittsburg church officiated.

AGED CRITTENDEN LADY SUCCUMBS

Services for Mrs. Mary Kuester Wagner, nurse who died Sunday at her home in Crittenden, Ky., were held at 2 p. m. Tuesday at the Crittenden Christian church.

Mrs. Wagner, a native of New Orleans presided 65 years in Crittenden. She was 77.

She leaves a sister--in-law, Mrs. E. H. Kuester; three nephews, Edward, Charles and Lloyd Kuester; two nieces, Dorothea Kuester and Mrs. Lee E. Culp, and three great-nephews.

The Eckler funeral home, Dry Ridge, was in charge of arrangements.

ELSMERE RECEIVES $296,401 PWA GRANT

The city of Elsmere will appropriate approximately $50,000 this week as their part of the cost of the construction of a sewer system. The board of trustees was officially notified of federal approval of a $296,401 Works Progress Administration grant last week.

City Attorney Ervin L. Bramlage was instructed to proceed immediately to secure the necessary rights of way. Work will probably start within three weeks. Approximately 500 men will be employed, Joseph Herman, city engineer stated today.

Dine at
LANG'S CAFETERIA
Just Wonderful Food
623-625 Madison Avenue
COVINGTON, KY.

DIXIE BARGAIN HOUSE
219-221-223 Pike St.
Tricity 3583-M
NEW AND BETTER USED FURNITURE, SENSIBLY PRICED
Extra large and fine assortment of furniture on hand
Coal Heaters and Stoves
New and Used.
Open Evenings until 7:00 p. m.
Saturdays until 9:00 p. m.
E-Z Terms to Responsible People with References

It's time to CHECK UP
For Winter Driving ...
Drive your car into Our Garage Today and let us completely check every vital part of your car before winter causes more expensive repairs and costly delays .... Our experienced mechanics assure you of year around driving satisfaction.
Water Pump Parts--Batteries--Ignition Parts--Studded Grip Winter Tires
Brakes Relined and Adjusted
SUPER-PYRO ● PRESTONE
24-Hour Hour Wrecker Service Phone 40
COMPLETE GARAGE SERVICE
WALTON GARAGE
Authorized Hudson Sales & Service
Walton, Kentucky

THE ENTIRE STOCK OF CARPETS, RUGS AND LINOLEUM
INDEPENDENT
LINOLEUM & CARPET CO.
531 Madison Ave., Covington, Kentucky
TO BE SOLD AT
AUCTION
WITHOUT LIMIT OR RESERVE
FREE—A Beautiful GIFT Given At Each Sale Even If You Don't Buy .... Come In And See
Two Sales Daily Until All Are Sold
2P.M.&7P.M.
NOTE—We are MOVING We Don't Want To Move $1.00 Worth Of Merchandise! That's The Reason For This Sale.
KAY'S MERCHANDISING & SALES CO
I. H. Kopf, Auctioneers (In Charge)

News Items From Our Correspondents In Boone, Kenton, Gallatin and Grant

UNION ROUTE 1
GALLATIN COUNTY

Volney Easton continues quite ill at his home on Dry Creek.

Richard Kemper Davis, who was operated on for tumor at St. Elizabeth, Covington, last week is improving.

Mr. and Mrs. J. W. Hon of Indiana spent the week-end in Craig's Creek with her parents, Mr. and Mrs. Alva Dickerson and family.

Mrs. Daisy Kemper spent the past week with her mother, Mrs. Lucy Grimsley, who recently suffered a broken hip and is now threatened with pneumonia.

Miss Christine Gilbert spent the week-end with Miss Emily Winchester at Western Kentucky State Teachers College, Bowling Green Kentucky, and attended the homecoming there.

Mrs. Richard Weldon receievd word of the death of Mrs. Bert there.

Mrs. Richard Weldon received word of the death of Mrs. Bert Could (nee Miss Kate Deatheridge) of Covington which occurred at a Covington hospital last Wednesday night. Mrs. Gould was buried in Ghent cemetery, Sunday afternoon.

RYLE
GALLATIN COUNTY

Mrs. Althea Craft and daughter, Barbara Jean, and Mrs. Emma Willeford spent Tuesdy with Mrs. Lizzie McCormack and daughter, Isla.

Mrs. Eva Smith spent Thursday and Friday with Mrs. Harvey Allpain.

Mrs. Anna Allen and Misses Isla McCormack spent Friday in Covington shopping.

Miss Isla McCormack spent Saturday with W. T. Whitson.

Mrs. Harry Gasper spent last week in Covington with her daughter.

Mr. and Mrs. Vernon Brewster entertained with a Hallowe'en party Saturday night.

Mr. and Mrs. Dallas Whitson and Bert Owens spent Sunday in Cincinnati with their uncle Billie Owens.

Mrs. Laura Allphin and Mrs. Sallie Whitson spent Tuesday in Warsaw at the homemakers meeting.

Rev. G. K. Smith spent Wednesday night with D. R. Chapman and family.

Several from Concord attended the Sunday School convention at Ten-Mile Sunday.

AMONG THE COUNTY AGENTS

Metcalfe county farmers are ditching land that is expected to be highly productive when properly drained.

County Agent J. R. Thompson of Bath county has announced a 300 percent increase in the number of farms using marl.

Italian rye grass was seeded by many Crittenden county farmers are using extensive cover crops to stop erosion.

The spread of anthracnose damaged the tomato crop in Scott county.

EAGLE TUNNEL
GALLATIN COUNTY

Mr. and Mrs. Wm. Wallace and family spent the weekend guests of her parents, Mr. and Mrs. Tep Courtnel of Warsaw Heights.

Sympathy is extended Mr. and Mrs. Robert Grubbs in the loss of their daughter, Mrs. Mildred Boaz.

Several from this neighborhood attended the Homemakers club Tuesday. Mrs. Margaret Alexender was hostess this month.

Whitney A. Gross spent the weekend with his grandmother, Mrs. Lucy Ryle and family.

Sorry to hear of the serious illness of Rice Godman of Indiana, hope for him a speedy recovery.

Raymond Gross of Walton called on his grandmother, Mrs. Addie Gross, Saturday morning.

O. B. Courtney visited his brother Temp Courtney and family a part of last week.

Gainelle Gross spent last weekend in Covington visiting friends.

Mr. and Mrs. Jim Houston and daughter of near Elwood, Indiana, visited Mr. and Mrs. John Rider and family last Saturday.

Mrs. Lille Lillard, son and daughter were business visitors in Williams-town one day this week.

Mr. and Mrs. John Wallace and family spent Sunday with J. W. Lucas and family.

Several from here enjoyed the Hallowe'en party given by Miss Victoria Rider Monday night.

Willie Blaine Spencer and family have moved to the home of his father, Francis Spencer.

MT. ZION
GRANT COUNTY

Mrs. John Noell, Mr. and Mrs Barnett Franks of Walton spent last Tuesday with Mrs. L. M. Menefee and Mrs. Lulu Vest.

Barnett Atha of Clarks Creek spent last Tuesday night with his grandmother, Mrs. Minnie Schulker Cora and Clifford Schulker.

Mr. and Mrs. Marion Blair, Mr. and Mrs. Russell Alexander spent Sunday with Mr. and Mrs. Al Miller of Covington.

Mr. and Mrs. R. S. Bingham and family were Sunday guests of Mr. and Mrs. Cam Kennedy of Latonia.

Mrs. Cora Greens visited her sister, Mrs. Ira Vallingham of Crittenden one day list week.

The Homemakers Sunday School class met with Mrs. Mary Beach last Thursday afternoon and enjoyed a Hallowe'en party.

Mrs. Ira Collier returned home Saturday after spending the week with Mrs. Nannie Johnson.

A large crowd attended the Hallowe'en carnival given at the school house last Thursday night. Several prizes were given for the best masks.

Mrs. Lizzie Roberts has returned from a two weeks' visit with her children, Mr. and Mrs. John Roberts and family of Covington and Mr. and Mrs. Ezra McClure of near Florence.

Ruth and Wilbur Bingham visited their brother, Hugh Bingham of Bowling Green Friday night and Saturday.

Mr. and Mrs. Bob Ferrell and little son of Covington were supper guests of Mr. and Mrs. Leslie Lambert and two childrenlast Wednesday night.

Mr. and Mrs. Arthur Barnes entertained Sunday, October 30 in honor of their daughter, Mary Louise's fourteenth birthday the following guests: Misses Margaret Gatewood, Elsie Gordon, Bonnie Jump, Marcella Lawrence, Mr. and Mrs. Calvin Points and son, Jr., Mr. and Mrs. Chas. McGuire, Mr. and Mrs. Marlon McGuire and little daughter and Alvin Ray Barnes.

Mrs. Agatha Gordon is spending a few days in the city this week.

Mr. and Mrs. N. C. Franks and Mrs. H. F. Malone and little daughter, who is visiting Mrs. Franks entertained Sunday Misses Anna and Callie Chapman, O. C. Ferrell and wife, Mr. and Mrs. Rob Beach, and in the afternoon Mr. and Mrs. Russell Webster and family of Covington.

Mrs. Elma Dunlap and daughter Mrs. Lena Jump,, Mr. Will Dunlap and sister, Miss Mildred Dunlap were business visitors in Covington, Monday.

The children of Mr. and Mrs. Ed. Nix spent Sunday with them preparing for the old folks to move to their new home in Walton.

Mrs. Ella Johnson, Mrs. Cora Greene, Mrs. G. A. Lawrence, Mrs. Mabel Miller, Mrs. Vella Pettit and Mary Mildred Pettit were callers of Mrs. Emma Sams and Mary Lawrence Sunday afternoon.

UNION
BOONE COUNTY

Mrs. Mary G. Berkshire of Petersburg was week-end guest of here of Mrs. Ben S. Houston.

Mr. and Mrs. Geo. Bloss, Jr. of Erlanger were dinner guests of Mrs. Katherine Hick Rachal, Wednesday night.

Rev. J. Russell Cross is home from a week's stay in Chicago where he attended the National Stewardship Convention.

Union people are quite interested in the "Old Fiddler's" contest to be held in New Haven High School auditorium Friday evening, Nov. 11 at 7:30 p. m. This contest is being sponsored by the Richwood Presbyterian church. The proceeds will be used to strt a fund for redecorating the church.

Mrs. Maud N. Rachal returned Thursday from a pleasant visit in Cincinnati where she was the guest of her son, W. M. Rachel and Mrs. Rachal.

Mr. and Mrs. Joe Ryan and little Miss Sue Ellen spent Sunday with her parents, Mr. and Mrs. Raymond Newman.

Mrs. Anna Stephens Cleek of Erlanger is house guests of Mrs. Maggie C. Wilson.

Mrs. Wm. Bobbington and small son of Miamisburg, Ohio, are guests of her parents, Mr. and Mrs. Melvin Townsend.

Mr. and Mrs. Russell Stephens and children have moved from Rabbit Hash to this village and are accupying an apartment in the Newweiner residence.

Mr. and Mrs. Ralph E. Barlow were out from Cincinnati for the week-end with the Leslie Barlows.

The Ohio Valley Beagle Club closed a very successful five days field trial Sunday. This their ninth annual meet was held at their attractive club house near Union.

To the regret of their host of friends, and Mar Harold Barlow have moved to their new home in Williamstown.

Mrs. Charles Hedges is quite ill with attack of pleurisy and is under the care of Dr. Geo. R. Coe.

Rev. Henry Beach, Miss Eugenia Riley and Harry Riley were entertained Sunday at the hospitable home of Mr. and Mrs. James Thornton Bristow.

The W. M. U. of the Baptist church met Wednesday in an all day session with Mrs. Emerson Smith as hostess.

MT. ZION
GRANT COUNTY

Mr. and Mrs. Arthur Barnes, son and daughter spent last Saturday with Mr. and Mrs. Young of near Nickleson and brought his mother, Mrs. Jennie Barnes home with them.

Mr. and Mrs. C. M. Ferrell, Mr. and Mrs. C. C. Ferrell visited relatives in Lexington last Wednesday.

Mr. and Mrs. Ed. Nix moved to their new home in Walton last Thursday.

Misses Ella Jo Ferrell and Marie Bonar spent last Tuesday night with their school friend, Miss Evelyn Anderson.

Mr. and Mrs. Otto Johnson and little daughter of Ft. Mitchell visited his parents, A. T. Johnson and wife.

Melvin Miller visited his friend, Miss Hazel Waller at Richmond, Ky., Sunday.

The Truth Seekers Sunday school class will meet with their teacher, Mrs. Corene Frank next Friday evening. November 11th.

Mrs. Lizzie Roberts is spending this week with her daughter, Mr. and Mrs. Clarence Ferrell and two children of Hanks.

Clyde Franks was a visitor in the city last Wednesday.

Rev. and Mrs. C. W. Glasson were dinner guests of Mr. and Mrs. Leslie Lambert and two children, Sunday

The R. A. Boys had their regular monthly meeting after Sunday school Sunday morning.

The W. M. S. Circle meetings met last Wednesday and Thursday with Mrs. Agatha Gordon and Mrs. Jess Sturgeon.

Misses Evelyn Anderson, Kathleen, Marcella and Luther Lawrence were supper guests of Mr. and Mrs. Leslie Lambert and two children last Monday evening.

Mr and Mrs. John Gordon and daughter, Elsie, Miss Helen Anderson and Margaret Gatewood were Sunday guests of Mrs. Effie York, Fay and Christian York.

Mr. and Mrs. Worth Vest spent Sunday with her parents, Butler Alexander and wife of Crittenden.

Friends and neighbors of Ray Lawrence and family gathered at their home last Tuesday evening and enjoyed a music social. Friday evening they gathered at the home of Warren Dunlap, wife and little daughter. Music is being furnished by Ed. Lawrence Truman Roland, Floyd and Glendon Jump, Eugene and Marcella Lawrence.

Miss Elsie Gordon entertained the G. A. Girls last Saturday noon. Eight members and three visitors were present. After the business session, refreshments of lemonade and cake were served. The next meeting will be at the home of their leader, Mrs. Leona Jump on Dec. 17 and at that time they will enjoy a Christmas social and presents will be exchanged.

Mr. and Mrs. W. E. Roberts, Lou Roberts, wife and two daughters entertained Sunday Mr. and Mrs. Ossage and daughter of Grants Lick, Mr. and Mrs. Clarence Ferrell and two children of Hanks.

PETERSBURG

Mr. and Mrs. Forest Collins and little daughter and Mrs. Davis Gaines were Sunday guests of Mr. and Mrs. Bernard Berkshire.

Mrs. Alma Louis and daughter of Aurora, Indiana spent Sunday with Mr. and Mrs. Chas. Cox.

Mrs. Linnie Howard entertained last Wednesday Mrs. Maud Howard and Mrs. Mullins of Big Bone, Ky.

SMASHING SALE
The Greatest Values
TO BE FOUND IN
HIGH CLASS USED
TRUCKS
1935 CHEVROLET 1½-ton Stake ... $250
1935 CHEVROLET Half-Ton Panel ... $275
1933 CHEVROLET Half-Ton Panel ... $150
1934 FORD ½-Ton Flat Bed ... $75
1935 FORD SEDAN DELIVERY ... $275
1933 CHEVROLET Moving Van ... $195
1935 Chevrolet Sedan ... $275.00
1934 Chevrolet T. Sedan ... $245.00
1933 Chevrolet Sedan ... $195.00
1937 Willys Sedan ... $545.00
Covington Used Car Exchange
The Kentucky Home of Better Used Cars
1225 Madison av. HEmlock 0768
COVINGTON

When In Covington
STOP AT
CITY AUTO SERVICE
17-25 East 7th Street
COVINGTON, KY.
OPPOSITE COPPIN'S
—Park All Day for 25 Cents—
Cars Washed—Repairing

OUR AMBITION IS
to render the kind of service you want . . . when you want!
DIXIE STATE BANK
MEMBER FEDERAL DEPOSIT INSURANCE CORPORATION

PEOPLES LIBERTY BANK & TRUST CO.
COVINGTON, KENTUCKY
MEMBER FEDERAL RESERVE
Member Federal Deposit Insurance Corporation

LET US EXAMINE YOUR EYES THE MODERN WAY
L. J. METZGER
OPTOMETRIST — OPTICIAN
631 Madison Ave., Covington, Ky.

AUCTION SALE
SATURDAY, NOVEMBER 12, 10 A. M.
165 ACRES—Near White's Tower, Kenton-co., 10 miles from Covington on Decoursey Black top road
7-room frame house, electric, large tobacco and stock barn, large dairy barn, extension stalls for 30 cows, tile silo, 3 cisterns; lake stocked with fish. Also 10 cows, 3 horses, sow and pigs; farming tools, all kinds.
300 bushels corn, 15 tons hay. Many other articles too numerous to mention. The owner of this farm, Mr. Val Bilz, has contracted with me to sell this farm, "LOCK, STOCK AND BARREL" to the highest bidder. Come and "BID."—"BID" last and you will get a deed. I will have lunch on ground and music by "GENE RUPPE" and his Smoky Mountain Ridge Runners. I will also give a fat pig to the lucky ticket holder.
LISTEN TO WCKY, 7:30 A. M.
REL C. WAYMAN, Realtor
623 Washington St. Covington, Ky.
Office, HEmlock 6107. Residence, INdependence 64

BAPTIST CHURCH
FLORENCE, KY.
Bible School ... 10:00 a. m.
J. N. Sams, Supt.
Morning Worship ... 11:00 a. m.
B. T. U. ... 6:30 p. m
Evening Services ... 7:30 p. m.
Mid-week Prayer Service, Wednesday night at 7:30
R. F. DeMOISEY, Pastor
Come and worship with us you are always welcome

YOU INSURE YOUR LIFE---
WHY NOT INSURE YOUR SAVINGS?
Surely it's common sense, after you've worked and saved, to take every possible precaution to protect your savings!
Today there is a new safeguard available-insurance for your savings under Federal Supervision.
Add to this the liberal earnings you receive here—the current dividend rate being 4%—and you have the ideal investment.
FIRST FEDERAL SAVINGS & LOAN ASS'N OF COVINGTON
501 MAIN STREET (Office Open Daily) HEMLOCK 1345

PUBLIC AUCTION
To Settle The Estate of W. D. Smith, I will Sell at Public Auction On
SATURDAY NOVEMBER 12, 1938
Beginning at 10 O'Clock Slow Time
At the farm of the late W. D. Smith, four miles southwest of Verona on the road known as the Joe Fisher road, just off the Verona and Mud Lick road.
LIVESTOCK
44 head of ewes; 2 rams; 9 head of milk cows; fresh in February & March; 9 head of white-faced stock cattle; 1 team aged mules; 1 aged work mare.
FEED
About 25 barrels of hand picked corn; 100 or more shocks of kaffair corn.
FARMING IMPLEMENTS
1 farm wagon; 1 mowing machine; 1 hay rake; 1 disc harrow; 1 two-horse sled; 1 two-horse tobacco setter, 1 sheep shearing machine; 1 turning plow, 1 two-horse jumper, 1 corn drill, 2 double shovel plows, and many other tools to numerous to mention.
One 1938 Chevrolet Coupe
HOUSEHOLD FURNITURE
1 Good-Will range, 1 kitchen cabinet, 2 tables, 1 organ, and other articles.
TERMS: CASH ---LUNCH WILL BE SERVED ON GROUNDS---
EVA SMITH, Administrator
Col. LUKE BRADFORD, Auctioneer

Advertiser's Weekly Farm and Home Section

The Farm and Home

Rich in flavor, poor in vitamins, pickles have a place in the diet only as appetizers. Pickles an drelishes may relieve the monotony in winter meals, but they are poor substitute for vitamins, minerals and energy-building foods.
culture Circular 288.

In wiring the bathroom, all lights should be operated from wall switches, in the interests of safety. In all events, it should not be possible to reach a light while sitting or sanding in the bath tub.

An increase has been noted in the number of Caldwell county farmers using artificial heat in curing burley.

LANDS POSTED

All persons are hereby warned not to hunt with gun, dog or trap of any kind on the land of the undersigned. Any person or persons caught trespassing will be prosecuted to the full extent of the law. It is necessary that we take this step to protect our stock, fences and game. This also includes fox hunters, who in the past have done a great deal of damage to our fences and sheep, many of the latter being killed by their dogs.

Mrs. J. M. Arnold, Boone Lake Farm.

Dried Apricot Desserts Rate Frequent Repetition In Family Menus

By MARIE GIBSON

We sometimes forget how good the flavor of dried apricots can be. Unlike most dried fruits with their too sweet taste, apricots have a delicious tart tang. They're inexpensive, too, and they can be used in so many ways.

Pies, conserve, ice box desserts or gelatin molds made of dried apricots, with the addition of a little lemon juice—if you want to accent the tartness of the fruit— are good indeed. But be sure to soak the fruit in boiling water and simmer it a while before you attempt to use it.

APRICOT TARTS

Two cups dried apricots, two-thirds cups boiling water, one cup granulated sugar, one-fourth cup flour, one-eighth teaspoon salt, two eggs, beaten; one-half teaspoon cinnamon, one-half teaspoon nutmeg, one-half teaspoon lemon extract, one and one-half cups thick sour cream, eight tart shells.

Crop apricots. Add water and let simmer for twenty minutes. Cool. Add the rest of the ingredients and fill the unbaked tarts. Bake for ten minutes in a moderately hot oven. Lower heat and bake for twenty minutes in a moderately slow oven.

TART SHELLS

Two cups flour, one-half teaspoon salt, two-thirds cup fat, four tablespoons iced water.

Mix together the flour and salt. Cut in the fat. Slowly add water, mixing with a knife. Take dough p in hands and press together. Divide into eight pieces. Flatten out each piece and fit into deep individual baking pans or custard dishes. Add the filling and bake as suggested.

APRICOT ICE-BOX DESSERT

One loaf sponge cake, two cups dried apricots, two cups boiling water, one and one-half cups granulated sugar, two tablespoons lemon juice, one tablespoon granulated gelatin, one-fourth cup cold water, one teaspoon vanilla, one-third teaspoon almond extract, one cup whipped cream, one-eighth teaspoon salt.

Cut cake into three lengthwise slices. Wash appricots well and soak them for two hours in boiling water. Cover and let simmer for thirty minutes Add sugar and let boil for two minutes. Add lemon juice and gelatin which has soaked for five minutes in cold water. Cool and allow to thicken slightly. Add rest of ingredients and use as filling for cake layers. Replace layers to form original cake shape. Let chill one hour or longer.

JELLIED FRUIT MOLD

One package lemon-flavored gelatin, one and two-thirds cups boiling water, one cup diced pineapple, one-half cup diced dried apricots which have been soaked in boiling water for two hours, then simmer for one-half hour and rain, one-half hour and drain, one half cup diced candied fruit.

Dissolve gelatin in water. Cool. Add rest of the ingredients and pour into a mold. Chill until firm. Unmold and top with mayonnaise. Surround with lettuce or cress.

The county agent and the Golden Hoof Club in Henderson county cooperated in establishing several purebred flocks of sheep.

Design Suggested For National Crochet Contest

Competition Calls for Crocheted Blouses

THIS simple crocheted blouse, in an interesting stitch, is made of mercerized crochet cotton, and will be eligible for competition in the Second National Crochet Contest. County, local, and state fairs will cooperate in the nation-wide competition, which will be open only to women whose crochet takes a first prize at a 1938 Fair. Directions for crocheting this blouse, and details of the National Crochet Contest may be obtained by sending a stamped, self-addressed envelope to The National Crochet Bureau, 522 Fifth Avenue, New York City. Specify blouse No. 1141.

John Cawood, Harlan county, is spreading a carload of limestone on a meadow to be turned under and planted to corn in the spring.

TO SHOW CONTROL OF SHEEP DISEASE

A demonstration in the control of foot-rot in sheep will be a feature of the annual meeting of Kentucky sheep raisers at the Agricultural Experiment Station at Lexington, Nov. 15. Jack Dennis, Woodford county shepherd, will discuss the prevention and control of this disease, which has been prevalent in some parts of Kentucky this year.

The utilization of pastures in sheep raising will be one of the major subjects discussed at the meeting. Pasture and hay production are being enlarged and improved, as a result of the agricultural conservation program, and many farmers are interested in making better use of grazing in sheep raising.

In Bourbon county, which is considered one of the best counties in the state, much of the land is kept in grass, supporting large numbers of sheep. P. R. Watlington, agricultural agent, will discuss how farmers in Bourbon county handle their pasture so as to make them profitable.

Other speakers at the November 15 meeting include H. M. Roseberry, who operates a 1,500-acre farm in Bourbon county; R. H. Stephenson, master farmer in Grant county, and J. Frank Dye and Walter Sousley, Fleming county sheep men. W. C. Johnstone and others at the College of Agriculture and Experiment Station will discuss pasture rotation and management.

Te meeting will be held in the livestock pavilion on the Experiment Station farm beginning at 10 o'clock Richard C. Miller will preside.

WHEN TURKEY "RIPE" BEST TIME TO SELL

Sell turkeys when they are "ripe." So advises Dr. J. Holmes Martin of Kentucky College of Agriculture. Pointing out that turkeys in the northern part of the United States mature early enough to sell in September, and that the finishing season moves from north to south, Dr. Martin says there should be a continous supply of turkeys on the market from September to March.

Turkeys began to put on a finish when about 24 weeks old, and really fatten up for the market when between 24 and 28 weeks. A finished turkey has few if any pin feathers, according to Dr. Martin. By parting the feathers along the side of the breast or under a wing, it is easy to determine if there are any pin feathers is white or yellow when the turkey is "ripe.". Blue skin indicates that the bird is not fat and needs further finish to sell well.

In comparing the prices of live and dressed turkeys, Dr. Martin says to keep in mind the "rule of 13." This means that 100 pounds of live birds when bled and picked will weigh 13 pounds less, and when full drawn and heads and feet removed will lose weighs 26 per cent less than turkey on foot.

THE FARM AND HOME

Oatmeal mush receipe: Heat a little less than 4 cups of milk in a double-boiler. Add a teaspoon of salt and a cup of oatmeal. Cook directly over heat, stirring constantly until the mush thickens and then cover and cook over water for 45 minutes.

EYES EXAMINED—GLASSES FITTED
DR. J O. TYSON
OPTOMETRIST
18 Years Experience
806 Madison Ave., at Herzog's
Erlanger—Evenings
28 Dixie Highway
Erlanger, Kentucky
PROMPT REPAIR SERVICE

Phone Erl. 389-J.—Hrs. 9 to 12; 1 to 5; 6:30 to 8:30
DR. C. E. PARSLEY
CHIROPRACTOR
Erlanger -:- Kentucky
Electric Treatments — Colonic Irrigations
LADY ATTENDANT

COVINGTON CYCLE SERVICE
—We Repair All Makes of Wheel Goods—
WE SELL NEW & USED BICYCLES
31 E. 5th St. Covington, Ky.
Larry Blank HEm. 2415-J

We Clean Draperies and All Types of Rugs
LET US HELP YOU WITH YOUR FALL CLEANING
BROWN DRY CLEANING & RUG CLEANING CO.
Dixie Highway Erlanger, Ky.

T. W. SPINKS CO.
Building Material
Coal and Coke
Erlanger, Ky. Covington, Ky.
Dixie 7049 HEmlock 0063

DON'T MISS THE WEEKLY
CASH DRAWING
DRAWING THIS WEEK
CONRAD'S HARDWARE
LAST WEEK WINNERS
FIRST PRIZE—C. TRINKER
SECOND PRIZE—JOHN H. WOOD
THIRD PRIZE OF $1.00 EACH—Bill Coyle, Mrs. A. H. Wisdom, Barbara Crouse and Patty Johnson
WALTON BUSINESS ASSOCIATION
WALTON -:- KENTUCKY

LINOLEUM
LARGE SELECTION —:— BEAUTIFUL PATTERNS
ARMSTRONG'S Floor Covering ..... 29c yd.
WINDOW SHADES . . . . . ALL SIZES
RUGS— Large Selection 2.95
738 MADISON COVINGTON, KY. HEmlock 5313
6th AND YORK NEWPORT, KY. South 4895

RELIABLE MONUMENT CO.
912 Madison — Covington 11th & Lowell — Newport
SAVE 25 to 40%
See the stone you buy; hunderds to select from. We are the only authorized dealers in northern Kentucky for the genuine ROCK OF AGES memorials. The seal of security is etched on every ROCK OF AGES stone sold by this company.
Ask About Our Deferred Payment Plan
Northern Kentucky's Largest Monument Erectors

Tax Notice
The tax books for the Town of Walton are Now Ready. Two per cent discount will be allowed until December 15 on all taxes.
R. E. BRUGH,
Tax Collector

FREE!
Estimates on Radio Repairs at 505 Scott Blvd., Covington, Ky., Hemlock 1121.
W. M. STEPHENSON,
Radio Specialist.

NORRIS BROCK CO.
Cincinnati Stock Yards
Live Wire and Progressive
An organization second to none. We are strictly sellers on the best all around market at reduced commissions.
We work for our customers first last, and all the time.
Reference: Ask the first man you meet.
Hope that you will eventually ship to us. Why not now?
Service That Satisfies

SALES Ford SERVICE
LATONIA MOTOR CO.
EDGAR HANAUER
ALL MAKES OF USED CARS
3820 Winston Ave., Latonia, Ky.

MISTRESS OF MONTEREY

VIRGINIA STIVERS BARTLETT

© VIRGINIA STIVERS BARTLETT All W.N.U. SERVICE

Eulalia glanced obliquely at him from where she sat. He was tugging his beard and did not see her.

"Junipero Serra!" she thought bitterly. "Can he never be entirely at rest? Is his spirit to follow me always; haunt and punish me?" She shivered.

Pedro Fages delayed preparing for his trip until the last possible day, and with a deep disappointment in his heart, resolved to say nothing more to Eulalia. But he was frightened about her, as she sat hour after hour, saying nothing, doing nothing, but watching the fire and listening to the rain that lashed the little house unmercifully. The baby was no better but certainly no worse, yet he saw it was hopeless to persuade his lady to go with him.

On the morning when he had planned his departure he stood before her, stern, unhappy.

"I must tell you adios, Senora," he said formally. "I will return as quickly as possible."

She said nothing, only turned and looked at him.

"Ah, come, Eulalia!" he exclaimed suddenly, his reserve breaking. "Come with me . . ."

"No," she replied coldly, "I will not come. Are you really going . . . actually going to leave me here, sick and miserable, with an ailing child, and a couple of silly women to take care of me? Are you really going?"

"Pues, my dear, you are not ill. You are just unhappy, you should . . ."

"Not ill! How can you say that? What do you know of me? I am ill. I am dying. I tell you! Hour by hour, day by day, I am dying in this place! Yet you will leave me, to go to your fiestas, and your mission foundings, and let me die alone!"

"Eulalia, this is not true. Control yourself!"

"Control myself!" She rose to her feet. "How dare you say that to me? What have I been doing, but controlling myself, my thoughts, my unhappiness, all this time! I am sick, I tell you . . . I am dying!"

She was crying, hysterically, uncontrollably. Pedro reached to take her into his arms, but she evaded him, screaming out at him unintelligibly.

"Eulalia . . . Eulalia . . ." he said.

But she was in the full sway of her emotions, a flood of feeling was carrying her along, and she did not struggle against the tide.

"Miserable, unhappy place!" she screamed. "I want to get away from this California! Never see it again! If I don't, I tell you, I shall die, or kill myself! No, don't touch me . . . keep away from me! Go to your Mission Santa Barbara, go . . . go. Ai, Dios!" She flung her hands above her head and clasped them, for the moment utterly bereft of her reason. As her husband came near to her, she leaped suddenly backward. "Beast! Devil!" she screamed, and crashed to the floor.

Her head struck a corner of the heavy table, and as she lay on the dirt floor, blood streamed from her temple.

Her screams had at last brought Angustias, frightened, into the room, and she was on her knees beside the now motionless figure before Fages.

"She has fainted," exclaimed Angustias breathlessly, "and cut her head . . . pobrecilla."

Pedro Fages threw his hat, gauntlets and riding whip into a corner. "Oh, God!" he muttered. "Oh, my God!" Then he lifted the lady in his arms and carried her to her bed.

So the Mission of Santa Barbara was founded without the Governor of California being present.

But when the mission was already ten days old, the Governor, his son and a small party arrived at the place. Another ceremony was carried out in solemn reverence, at which the Governor attended with a stern set face. And when the rites were over, he knelt for a long time before the crude altar. Those who watched near him said when he arose, his face was wet with tears.

(Continued next week)

Dr. Miles Nervine
(Liquid or Effervescent Tablets)
Soothes irritated nerves, permits refreshing sleep, helps you to "get hold of yourself."
NEARLY everyone is nervous these days. Financial worries, street and home noises, late hours, hard work and exciting recreation put a strain on the nervous system that brings on Sleeplessness, Nervous Headache, Nervous Indigestion, Restlessness, Irritability.
An attack of nerves may make you lose friends, quarrel with your husband or wife, appear a tyrant to your children.
DR. MILES NERVINE has been soothing the nerves of the nation for nearly 60 years. If you are nervous, get a bottle or package at your druggist. He will refund your money if you are not entirely satisfied.
Liquid Nervine, Large Bottle $1.00—Small Bottle 25¢
Effervescent Tablets, Large Pkg. 75¢—Small Pkg. 25¢
NERVINE

FREE TURKEY

TURKEY-FREE

Thurs. Nov. 10th at 9 p. m.
Thurs. Nov. 17th at 9 p. m.
Wed. Nov. 23rd at 9 p. m.

FREE TURKEY

An Opportunity To Win A Free Turkey

With each purchase you will receive a ticket, each ticket will be good up to and including the last awarding. Therefore, with each ticket you will have four opportunities. If you should be one of the winners and be present at our store at the time mentioned above, you can have your choice of any pair of shoes in our store in addition to the FREE TURKEY.
Not necessary to be present. If your number is called, it will be mailed to you!

A Special Attendance Prize

To Be Given On Each of The Above Dates, Among Those That Attend.

We are always receiving new shipments of ladies' High Grade Shoes, Nationally advertised brands, in most desirable colors and styles, which we sell at half the regular price.

Sizes 1 to 11 AAAAA to EEE | Orginal Style Creations | Arch Support Shoes Nurses Oxfords

. . . A size for everybody but not in every style . . .
. . . Every Pair Guaranteed Perfect . . .
— For Your Convenience We are Open Every Thurs., and Sat. Till 9 p. m.

"WE SELL BETTER SHOES FOR LESS AND PROVE IT"

Quality Sample Shoe Shop

627 Madison Avenue Covington Across From Woolworth's

AT THE JAMES

A full week of real entertainment is in store for local movie goers at the James Theatre starting Friday evening when "Too Hot To Handle," a thrill-packed action tale of a death defying newsreel cameraman and a famous aviatrix. It reunites Clark Gable and Mprna Loy and has as a supporting cast, Walter Connolly and Leo Carrillo and dozens of other stars.

In the story you will see Cloop Gable and Myrna Loy and has as bombing, you will see Chinese "Big Apple" explode a war office, you will see sensational discovery news reel hoax, and you will see a girl saved from burning planes . . . Romance rescued from a terrific "burn up."

Your Saturday evening will be well spent in seeing Deanna Durbin and Jackie Cooper in "That Certain Age."

On Sunday, "Army Girl" with Madge Evans and Preston Foster will be a glorious spectacle. Mighty in its sweeping portrayal of the mechanical American Army of today.

That famous serial "Flash Gordon's trip to Mars" will be a part of Monday evening's attraction. The feature will be "Young Dr. Kildaire" with Lew Ayres and Lionel Barrymore.

"In Old Mexico," with William Boyd on Tuesday evening, is the best of all Hopalong Casidy pictures . . . . To the land where death lurks in the eyes of lovely senoritas and every blade of cacti may hide an enemy gun.

On Wednesday evening the James presents a double feature: "The Divorce of Lade X" with Merle Oberon and Lawrence Oliver and "Boots and Saddles" with Gene Autry, Judith Allen and Smiley Burnette.

Divorce of Lady X" with Merle Ob-Xciting, Xtatic, Xplosive, and Xquisite.

Gloria Stuart, Mich Whalen and Chick Chandler in "Time out for Murder" will be shown on Thursday evening.

SCHEDULED FEEDING OF COLTS IMPORTANT

Increased interest in horse and mule raising in Kentucky has brought one of the largest crops of colts in years. A statement from the College of Agriculture at Lexington stresses the importance of good feeding of growing colts. More than 50 per cent of the total increase in weight from birth to maturity occurs during the first year of a colt's life. Seventy-five per cent of the increase in depth of chest takes place during the same period. This means that adequate feeding is essential if the proper growth of the skeleton is to take place.

Colts that are being raised for sale are in greater demand if they are kept in good condition. Liberal feeding of grain and hay will accomplish this. On the other hand colts will develop into good farm work horses if they are fed limited grain rations but are allowed plenty of good hay. This system is economical and produces horses that are sound in their feet and legs. A good grain mixture for the first two years consists of two parts by weight of corn, two parts oats and one part wheat bran. Mixed hays, such as timothy-alfalfa and timothy-clover, are satisfactory. Good pasture helps reduce the amount of grain and hay needed and results in cheaper production. Provide salt as needed and have plenty of fresh water available at all times.

During the first winter the colt will eat, when full fed, one and a half pounds of grain mixture for each 100 pounds of live weight and six to eight pounds of hay per day. If the grain is limited to one pound for each 100 pounds of live weight, the amount of hay consumed will increase to eight to 10 pounds per day. After one year of age the colt can be raised more on roughage and less on grain.

BARKLEY, SPENCE ELECTED BY OVERWHELMING POLL

(Continued from page one)

ing T. B. Roberts and Doctor H. R. Daugherty. Final tabulation showed Jones with 872, Green 740, Daugherty 563 and Roberts 455.

Fifth District Tabulations

KENTON COUNTY—For Senator Barkley, 10,752; Haswell, 5,104 For Representative, Spence, 11,112; Kreke, 4,428.

CAMPBELL—Barkley, 7,777; Haswell 7,135; Spence, 8,651; Kreke, 6,-123; GRANT—Barkley, incomplete; Haswell, incomplete; Spence, 1,816; Kreke, 646; PENDLETON—Barkley, 1,275; Haswell, 889; Spence, 1,315; Krek, 797—GALLATIN, Barkley, incomplete; Haswell, incomplete; Spence, 669, Kreke, 162; OLDHAM, Barkley, 937; Haswell, 258; Spence, 910; Kreke, 230; CARROLL—Barley, 1,487; Haswell, 298; Spence, 1,-452; Kreke, 266; TRIMBLE—Returns not reported.

BOONE STUDENTS AT EASTERN TEACHERS COLLEGE

The fall semester enrolment for 1938 at Eastern Kentucky State Teachers College, Richmond, Kentucky reached a all time high with the complete registratioon of 924 students. Out of the total of 537 women and 387 men students, the individual class representations are 390 freshmen, 249 sophomores, 153 juniors, and 132 senors.

A list of students from Boone County follows:

Conrad, Evelyn Nelson, Burlington, DeMoisey, Jean "Fox", Walton, Laile Dorothy Alberta, 32 Banklick, Florence; Lucian, Bradford Matthew, Union; Osborne, Homer Lee, Walton; Powers, George Robert; Verona; Roberts, Romona Jean Verona; Robinson, John Earle, Walton; Robinson, Paul Alvin, Walton; Ryle, Raye Elmore, Burlington; Taylor, Lillie Isabel Florence; Voehell, Leslie Wilson, Burlington.

SUGAR CREEK
GALLATIN COUNTY

Mr. and Mrs. Harry Cayton spent Sunday with Mr. and Mrs. George Spencer.

Mr. and Mrs. Walter Callahan, Evelyn, Buddy and Ronald Callahan of Cincinnati were the Sunday guests of Mr. and Mrs. John Clifton.

Mrs. Lottie Eglian of Indiana spent Sunday with Mr. and Mrs. Henry Ellis.

Mrs. Stella Osborne caled on Mrs. Joe Miskell Wednesday afternoon.

Robert Clifton, who is employed as surveyor on the Rural Electric line at Williamstown, spent the week-end at his home here.

T. V. Sisson of Covington was a business visitor here Sunday.

Mr. and Mrs. Clarence Smith and baby of Warsaw Heights were the dinner guests of Mr. and Mrs. J. L. Miskell, Sunday.

David Clifton spent Sunday with Frank and Clyde Ellis.

Mrs. Hannah Edwards and daughter called on Mr. and Mrs. Wallace Grubbs of Walton, Tuesday.

David Clifton spent Sunday with Frank and Clyde Ellis.

Mrs. Hannah Edwards and daughter called on Mr. and Mrs. Wallace Grubbs of Walton, Tuesday.

Robert Hall of Jackson spent Sunday afternoon with Bob Clifton.

Charles Miskell and mother were business visitors at Camden, Ohio, Thursday.

POPLAR GROVE
OWEN COUNTY

Mr. and Mrs. Hubert Stewart and daughter were Sunday guests of Mr. and Mrs. Raymond Brock and girls.

Mrs. Mabel Roden of Latonia has been visiting her cousin, Mrs. Hubert Stewart.

Mrs. Stella Gordy is on the sick list.

Mr. and Mrs. Hubert Stewart and daughter, Lillian, Mrs. Mabel Loden and Mr. Bradford Stewart was the Thursday guests of Mr. and Mrs. John Davis and daughter, Hazel Mae.

Mr. and Mrs. Hubert Stewart and daughter Lillian, Mrs. Mabel Roden and Bradford Stewart were the Friday guests of Mr. and Mrs. Lonnie Poland and daughter, Evelyn and Mrs. Eva Poland.

Mr. and Mrs. Bryon Stamper were business visitors of Latonia, Wednesday.

Mr. and Mrs. Hubert Stewart and daughters were business callers in Owenton, Saturday.

Mr. and Mrs. Virgie Beall and son of Natchez, Miss.; Mr. and Mrs. Earl Butler of Cincinnati, Ohio; Mr. and Mrs. H. C. Kennedy of Sparta; Mr. and Mrs. Frank Auger of Leslie Voltz; Fred Bills of Cincinnati, Ohio were the Sunday guests of Mr. and Mrs. Clarence Harrison, daughter, and son, Jean and Jack.

Lillian Stewart is able to be out again.

1938 TOBACCO CROP STRIPPED AND GRADED

The 1938 tobacco crop will be an easy crop to strip and grade according to H. A. Terry, federal tobacco grader who assisted in the holding of four tobacco meetings in the county the past week. The reason is the crop runs better than average in color, weight and quality.

Greater care in stripping and grading according to use was urged at the meetings. The bases for stripping should be according to three important uses: that is, granulators, (tobacco granulated for sack to bacco, includes flyings, etc., which can not be stemmed,) cutters (for ready made cigarettes)) and fillers. It will be found this year that the leaf and tips of many crops are of smoker quality and will make cigarette cutters. Careful grading according to uses and color will add many dollars to the value of the crop.

The Federal graders at the meetings discussed how the grading systems worked on the markets. Where a number of growers on the particular market get together and apply for Federal grading on the particular market a referendum will be taken by the Government. If two thirds or more of the growers selling tobacco the previous year on that market vote in favor of grading the grading systems is established. There is no cost to either the warehouse or to the grower for this service.

Growers present at the meetings stated they were strongly in favor of grading on the markets. They requested that plans be made for a referendum on market grading for the coming year.

U. K. OFFERS COURSE FOR HOME ECONOMICS GIRLS

Is the way to a man's heart thru his stomach? o positive data is available on that—though, offhand, it would seem to be probably. Anyway, senior women in the home economics department of the University of Kentucky who spend eight weeks in the home management house are prepared for such an emergency.

Attractive and well balanced meals —at 11 cents a meal per person? Miss Celo Lane, of Fayette county, recently turned in a report of her work as buyer and meal planner. During the period she had done the marketing, meal planning and other details, putting into practice things she had learned during her four years of college. An analysis of the figures of Miss Lane's report show that she was allowed 35 cents a day, but spent less than that.

What kind of food did Miss Lane serve her fellow students at 11 cents per meal? A glance over the menu list shows chuck roast, stuffed peppers, welch rarebit, fruit juices, corn, carrots, salmon casserole, eggs, egg salad sandwiches, milk, cream and butter, liver and bacon, and salads. Obviously the young women didn't loose weight during the time Miss Lane was chief cook.

The home economics seniors take turns in doing the various kinds of work necessary to successfully running a home. This year it was necessary to open a second home management house to take cre of the increased enrollment.

NEW REGULATIONS ISSUED ON RABBIT BAG LIMIT

Major James Brown, Director of the Division of Game and Fish, calls to the attention of all rabbit hunters the new regulation on the bag limit.

Heretofore there was no limiton the number of rabbits a hunter could have in possession at any one time, but with the passage of the new Game and Fish Laws by the last Legislature, a limit of 8 a day or 16 in possession at any time was included.

The merchant and wholesale dealer come under this restriction as well as the hunter and such persons are warned to keep within the law by not having in their place of business more than the specified bag limit. Such violation of the law carries, upon conviction, a fine of not less than $15 and not more than $100.

All Conservation Officers have been instructed to rigidly enforce this law.

Attention is also called by the Division of Game and Fish to the closed season on all wildlife with exception of ducks from Nov. 1, to Nov. 24.

Squirrels, Rabbits, Quail and doves are all protected during this period.

Persons training their dogs in the field during this period must do so with a small calibre pistol. Use of a shotgun or rifle during this period is unlawful and will be construed as "pursuit of game" and will be prosecuted as such.

Several Harlan county poultry raisers are producting friers and broilers for the holiday season. Farmers who raised extra-early pullets are now getting good prices for eggs, with prospects for a profitable season from their flocks.

Classified Ads

The Classified Ads. are Absolutely PAYABLE IN ADVANCE.

Ads in this column, 2 cents per word, first insertion; each additional insertion, 1 cent per word. Minimum charge 25 cents. Lost and found free.

FOR SALE

FOR SALE—Upright piano. Carrie Schoborg. Phone Independence.

HELM'S HEALTHIER CHICKS—Immediate delivery — officially blood tested Government approved. Order 1939 chicks now—save 10%—20 years Egg Contest Winners Highest liveability 1937 Contests. Instructive Bulletins. Illinois Hatchery, Paducah, Ky. 50june 39

FOR SALE—Cow, 6 years old cheap. Call Scott, ¼ mile south of U. S. 42 on Route 25.

1. False. The ascent was made in 1820.

FOR SALE—1 team mares coming 3-years old. Ottis Readnour, Walton. Phone 145.

FOR SALE—Young registered Jersey bull. Henry B. Sleet, Union, Ky., Route 1. 52-3tp

2. True. The difference in price is due to difference in color, texture, and flavor.

FOR SALE—Seed wheat. Call phone 123, or 65 South Main. Bruce Wallace, Walton. 1-1tp

3. True. We were having trouble with Mexico.

SPECIAL—For a few days only Free a $39.50 G. E. table model radio with a Hotpoint G. E. Refrigerator. Full 5.2 cubic size, priced at $164.95. This is a new refrigerator, 1938 model. Use our convenient time payment plan. W. & W. Appliance Shop, 400 Dixie highway, Phone Florence 104, Erlanger, Ky. 52tc.

4. False. It was established in 1916.

FOR SALE—Apples. Call Walton Canning Company. Bring containers. 1-tfc

FOR SALE—Fresh cows and springers. L. K. Cornelius, Piner, Ky. Phone

FOR SALE—Heatrola, for wood or coal; cook stove; gas Maytag washing machine; pressure cooker, and china closet. Felix Pennington, Walton, Ky., Phone 743. 1-2tp

5. True. Because power producing engines are coming into use.

FOR SALE—Alfalfa hay, baled, choice second and third cutting. Twelve ton—$150 for immediate sale. Ryle Ewbank, Warsaw, Phone 778. 1-3t

FOR SALE—Furniture, File Case, organs, wash stands, feather-bed, odd lots and etc. Reasonable. Mrs. B. C. Johnson, Walton, Ky. tfc.

6. True. It was a drama made to picture the untamed kingdom of Claw and Fang.

FOR SALE—Coal heaters, $3.00 up; Circulating heaters, $10.00 up; Oil Circulators, $39.50. All kinds of storage goods. H. Beck Furniture Company, 226-228 Pike street, Covington, Ky. 49tf

FOR SALE — Heating stove and kindling. Russell Campbell, Walton, Ky.

7. False. The log house and then the boxed house, while the framed house was the latest.

FOR SALE—3-Room House, two large porches, large lot, on Verona Pike in town of Walton. Lights, cistern and out-buildings. Mrs. Myrtle Simmons, Walton.

8. True. He worked the soil, while modern farmers work the government.

FOR SALE—Two colts, one yearling and one weaned. Will sell or trade for cows. C. W. Montgomery, Walton, Ky 2

FOR SALE—Slow and Pigs, Buff Rock pullets and cockerls, 30x3½ tires, straw, shot gun, heavy springer cow. John W. Conrad, 32 Edwards Avenue, Walton. 2tpd

FOR SALE—6 tons of alfalfa hay. Third cutting. Elmer Surface, Morning View. 2tp

FOR RENT

FOR RENT—Two furnished rooms and garage. W. H. Shoborg. Phone Ind. 9.

FOR RENT—Heated Garage. 78 South Main Street. Edna Stamler Phone 682. tf.

9. True. Stars went up them so much they became to be known as the "Golden Stairs."

LOST—Sunday, Boston, Bull dog marked with white, wearing harness. Child's pet, Reward. C. S. Vallandingham, Walton, Ky. 2p

WANTED

WANTED—Housekeeper, one who can stay. Competent to take full charge. One adult in family. Mrs. R. J. Carolina, Walton, Ky. Phone 32 2

WANTED—Man wants farm, on pike, crop and stock. Can furnish reference. Write or call on George Baldwin, Sparta, Ky., R. R. Live one mile from Glencoe.

WATED—Dead horse or cow. Will pay for same. Phone 653, Walton, Ky. 2tp

10. False. It is used to overcome soil erosion as well.

MISCEALENOUS

INSURANCE—Save up to 40% cash on automobile. Insurance with "State Farm of Illinois." Paid $5,-304,653.00 Policy holders claim in 1937. SAVE 25% cash on renewal of Fire, Wind and Hail premiums with "State Farm Fire." A Legal Reserve "Stock Company."

"STATE FARM LIFE" wrote over $1,000,000.00 Insurance in ONE day, May 9th, 1938. Get our rates. Prompt claim service.

RYLE EWBANK, WARSAW, KY. Phone 778.

OPENING HAY'S BEAUTY SHOPPE

400 DIXIE HIGHWAY OPPOSITE GARVEY
SPECIALIZING IN . . . .

All lines of Beauty Work.

. . . Machineless Permanents a Specialty . . .
Fourteen years experience assure you of
THE MOST EFFICIENT WORK
. . . . For Appointment Phone Erlanger 48-M . . . .
Jeanette Hays, Proprietor

Hay's Beauty Shoppe

Dixie Highway Opposite Garvey — Erlanger Kentucky

THE NEW

JAMES THEATRE

Walton, Kentucky
The Show Place of Northern Kentucky

CLARK GABLE - MYRNA LOY
in
"Too Hot To Handle"
Friday, November 11th
ONE EVENING SHOW AT 7:30 — ADMISSION 30c and 10c

DEANNA DURBIN - JACKIE COOPER - MELVIN DOUGLAS
IRENE RICH - JOHN HALLIDAY
in
"This Certain Age"
Saturday, November, 12th
TWO SHOWS AT 6:45 AND 8:30 — ADMISSION 30c and 10c

MADGE EVANS - PRESTON FOSTER
in
"Army Girl"
Sunday, November, 13th
SPECIAL MATINEE AT 2:30—Admission 15c
ONE EVENING SHOW AT 7:30 — Admission 10c and 30c

ANOTHER BIG BARGAIN NIGHT
LEW AYRES - LIONEL BARRYMORE
"Young Dr. Kildaire"
Monday, November 14th
Chap. No. 7 of Serial—Flash Gordon Trip to Mars
Two Shows at 6:45 and 8:30 — Admission Only 10c for All

WILLIAM BOYD — GEORGE HAYES — RUSSELL HAYDEN
in
"In Old Mexico"
Tuesday, November 15th
As an added attraction this Theatre is presenting GLENN HUGHES (in person) and "THE ROUND-UP GANG"
One Show at 7:30 — Admission 30c and 10c

MERLE OBERON - LAURENCE OLIVER
in
"The Divorce of Lady X"
—Also—
GENE AUTRY - JUDITH ALLEN - SMILEY BURNETTE
"Boots and Saddles"
Wednesday, November 16th
ONE SHOW AT 7:30 — ADMISSION 30c AND 10c

ANOTHER BIG BARGAIN NIGHT
GLORIA STUART - MICHAEL WHALEN - CHICK CHANDLER
in
"Time Out For Murder"
Thursday, November 17th
TWO SHOWS AT 6:45 AND 8:30 — Admission 10c for all

University of Ky. Library

WALTON ADVERTISER

"NORTHERN KENTUCKY'S LEADING WEEKLY NEWSPAPER"

Devoted To the Best Interests of Boone, Kenton, Gallatin and Grant Counties—Consolidated With the Kenton-Campbell Courier

Subscription $1.50 Per Year In Advance | Walton, Kentucky, Thursday, November 17, 1938 | Volume 24 Number 4

In News Photos

AIRS HER POLOTICS

Grace Liebman (above), wife of Walter H. Liebman, thought of a new stunt to promote her husband's campaign for Congress. A licensed pilot, she has turned to skywriting, spreading her husband's name all over the heavens.

KILLED FOR MONEY

Thomas J. Hitter (above), 32-year-old New York fireman, and father of two children, was shot to death by two bandits who seized him within fifty feet of his own firehouse. Hitter carried $3,072 payroll.

IS HE INSANE?

Robert Irwin, (above), is on trial in New York for the murder of Frank Byrnes. Irwin has confessed killing Veronica Gedon, a model, her mother and Byrnes, a border, at the Gedon's Ma Attorney, Samuel Leibowitz, will attempt to prove his insane.

TAKE NO CHANCES WITH Your Eyes

You Can't Buy New Eyes!

It's a poor risk. If you suffer from headaches or nerves, then by all means have your eyes examined without delay.

EYES EXAMINED Scientifically By Registered Optometrists

Utmost accuracy and utmost dependability always . . . that's our watch-word! We will positively not recomment glasses unless needed, so why not be on the safe side.

DON'T WAIT . Have Your Eyes Examined Today

Remember . . . glasses are prescribed only if needed. Our office assure you faultless attention in every detail.

. . USE OUR E. Z. PAYMENT PLAN . .

DR. H. C. ARNZ with MOTCH Jeweler

613 MADISON AVE. COVINGTON, KY.

Established 1857

Orie Lee Price Killed In Automobile Mishap Here Early Sunday Morning

Youth Returning Home From O'pposum Hunt

Orie Lee Price, a popular young Walton man was the fatal victim of an unusual accident early Sunday morning, Nov. 13, on Church Street Road. Young Price was pinned between his car, which had slipped from jack used in repairing a flat tire, and a tree. The car had been parked on a steep grade on Percival pike near the Walton-Nicholson pike while Price and his brother were opposum hunting.

Paul Price who had entered the car as his brother prepared to remove the jack was thrown to the floor. His brother seeing that he was unable to apply the brakes jumped on the running board as the car backed down the grade. The vehicle then crashed into the tree, pinning the victim.

After Paul Price attempted in vain to remove his brother, he sought aid from a nearby farm house, but upon return found that the victim had died instanly of a crushed skull.

Funeral services were held at the Chambers and Grubbs Funeral Home Monday afternoon, Nov. 21. Burial was in Richwood Cemetery. He leaves his widow, Mrs. Etta B. Price; his parents, Mr. and Mrs. Ernest Price; his brother, and a three-year-old son.

Pallbearers were Frank Harrington, Stanley Morrison, Dervard Morrison, Gordon Moore, James Coyle Jr., and Gilbert Harrington.

Tobacco Man Recovers From Recent Operation

T. W. Marshall of Edwards Road returned home from Christ Hospital last week where he spent six weeks following an operation. Mr. Marshall is recuperating nicely and expects to resume his duties at the Big Burley Warehouse, Carrollton, Ky., when the markets opens.

DIXIE DRY GOODS STORE OFFERS "DOLLAR DAYS"

The Dixie Dry Goods Store, Erlanger, announced "Dollar Days" which began this week and will continue throughout this and next week. Many exceptional values are being offered in the sales. The management invites their many patrons throughout the Fifth District to visit their store during "Dollar Days."

Bearcats Open Season With Win Over Burlington

With claws and fangs sharpened to a razor edge, the Walton Bearcats marched into the den of the Burlington Tomcats last Friday night in the Boone County Conference opener and emerged victors by a score of 32 to 3. A bucket late in the third quarter by Huey, Burlington speed merchant, and a foul shot by Benson in the first minute of play were all that kept the contest from being a "no-hitter."

Led by McClure, who was red-d-d hot to the extent of 16 points, and Chapman who tallied 8, mostly from way back, the Bearcats were masters throughout. McElroy and Darnell played bang-up ball on the floor and each scored three points. Pennington was good for two and displayed a streak of speed that left to the hopeless Wildcats bewildered.

(Continued on page thirteen)

Rural Electrification Is Subject of Meeting

A meeting of Boone county farmers interested in securing Rural Electrification in Boone county will be held at the courthouse, Friday evening, Nov. 18 at 7 p. m. It was announced by Rev. Wm. Smith, Burlington, chairman of the committee in charge.

TO PRESENT SCHOOL PAGEANT

A pageant, showing the progress of the schools of Kentucky during the past 100 years, will be presented by Boone county schools at the Florence school Monday, evening, Nov. 21, at 7 o'clock.

Covington Stores To Give $600

There is good news ahead for pre-holiday Covington shoppers. Six hundred dollars in cash prizes will be given away by the Dividend Club and will be distributed by the Covington Merchants, during the holiday season.

Patrons are advised to get tickets with purchases at co-operating stores beginning Friday, November 18. Awards will be made Friday, Dec. 16 at 9:15 p. m. at 7th St. Plaza at Madison. No tickets will be distributed after Dec. 15.

There will be a total of sixty-three prizes offered during the contest and it is not necessary to be present to share in the winnings. The prizes consist of first prize, $250; second prize, $100; Third prize $50; next twenty, $5; next twenty, $3, and next twenty $2.

METHODIST REVIVAL BEING CONTINUED

The revival meeting which began at the Methodist Church in Florence, Ky., on October 30 is being continued though the present week, having already been in progress for the last two weeks. It will come to a close Sunday night, November 20.

Rev. J. B. Kendall, one of the general evangelists of the M. E. Church, South, is doing the preaching. Services are held each night at 7:30 Eastern time and at 10:00 a. m. from Tuesday through Friday.

The attendance and interest have steadily increased, and there have been a number of professions of faith and accessions to the church.

SERVICES AT LEBANON PRESBYTERIAN CHURCH

There will be preaching at the above church on Sunday, November 20, both at 11 a. m. and 7 p. m. (Please note new evening hour.) We invite all our friends to be with us.

MISPRINT IN BALLOTS CAST FOR BOARD MEMBER

The total votes cast for Robert Green, successful candidate for county school board member, was 840 instead 740 as published in the last issue of the Advertiser. The Advertiser regrets this mistake.

RED CROSS ROLL CALL STARTED

The annual roll call of the National Red Cross is being stressed in Boone county from now until Thanksgiving Day, Nov. 24. Citizens of the county are urged to assist in this worthy cause, especially in appreciation for the generous relief afforded by the Red Cross during the 1937 flood disaster. Send your membership dues to C. L. Cropper, Burlington, county chairman.

Union Services For Thanksgiving To Be Held Here

The Union Thanksgiving Services will be held in the Walton Christian Church on Thanksgiving Day, (Thursday), November 24, at 10:00 A. M., Central Standard Time. Rev. R. R. Rose, pastor of the Walton Methodist Church is to bring the message.

The Baptist, Christian, and Methodist Churches unite annually in Thanksgiving Day Services.

The community is urged to lay aside all other duties, and attend this service, and unitedly to give thanks to Almighty God for His wise and kindly providence.

Electric Shop Sponsors Cooking School Dec. 1

The DeMolsey Electric Shop, Walton, in cooperation with Edison General Electric Co., will conduct a cooking school at the Walton-Verona high school gymnasium Thursday, Dec. 1, at 1 o'clock. Miss Bess Harris, home economic expert will be in charge of the school.

The cooking school promises to be one of the greatest ever held in Walton. The public is cordially invited to attend.

A number of prizes and rewards will be given, it was announced by Frank DeMolsey, manager of the Electric Shop.

INDEPENDENCE P.-T. A TO SPONSORS BENEFIT DANCE

A dance, the proceeds of which will be used for the purchase of material for clothing for underprivileged children for clothing will be conducted by P. W. A.

Dr. F. A. Daugherty, general Cincinnati will furnish the music, that Walter Esberger's orchestra of chairman of the dance, announced Dancing will be from 8 until 12 o'clock.

Chaperones as announced by Dr. Daugherty are: Mr. and Mrs. J. A. Caywood, Dr. and Mrs. Daugherty, Mr. and Mrs. Bluch ich, Mr. and Mrs. Lewis M. Gabriel, Mr. and Mrs. Vermont Rnkin, and Mr. and Mr. and Mrs. John M. Cockrell. Subscription price will be one dollar per couple and fifty cents for school children.

SERIES FINAL ENDS IN 4-4 DEADLOCK

Presenting of the "Jim Weaver Trophy" to the winner of the Northern Kentucky Amateur Baseball Association will be postponed at least another week. The series final which was to be settled Sunday at Belleview with Bob and Gene as visitors ended in a 4-4 deadlock.

The contest was a pitcher duel throughout between "Hoot" Ryle of Belleview and Wild Bill Goodhue of Bob and Gene.

Plans for New Factory Discussed by Business Men Here Tuesday Night; $500 Weekly Payroll Expected

Big Bone Creek . . . .

Survey In 1773 by Captain Bullitt Is First To Be Made In Boone County, Records Reveal toWriter

The survey of Big Bone Creek in 1773, by Captain Bullitt was the first to be made in Boone county. It was then that the discovery was made of the wonderfully, well preserved bones of the mammoth mastodon, the place possibly being, back in the miocine and pleotocine ages a lick for the huge extinct animals. The largest tusks yet to be found were unearthed, and now are in the British Museum at London.

Tanner Station, now Petersburg, was the first settlement to be made in Boone County so far as is known to History. The story such as will will fill the pages of the Historical magazine section of the Walton Advertiser to be issued in December, will recite the settlement, formation and th growth of Boone County, its cities villages and people as has never before been attempted by a newspaper The life and vocations of our forefathers as well as all full dairy of our present citizenry and business activity will make interesting and instructive reading for present and future generation.

No expense is being spared the publisher to make this an accommendable edition that will mark a step in their progressive journalistic career. Farmers, stockmen, business men alike are making this possible by their generous use of advertising space and reservations of this should be made at once.

Along with the advertising it is equally necessary that the memory history of our pioneer citizens together with views and description of various points throughout the country now being prepared by the talent employed by the Advertiser. Almost every citizen of the county can assist in this work by getting in touch with Mr. Sargent, who is editing and preparing this history of Boone County. He may be reached

(Continued on page thirteen)

Formation of Stoek Company Is Considered

At an open meeting of Walton business and professional men Tuesday night, November 15, plans were considered in connection with the location of a garment factory in the city by a Cincinnati manufacturer.

The meeting was called by D. L. Lusby, merchant, and J. R. Conrad mayor, who served as temporary chairmen.

Formulative plans as voted by the delegates of the mass meeting call for the formation of a stock company which will attempt to raise the necessary funds for the establishment of the factory. The approximate cost as estimated by the group will be $6,000.

Complete details of the local citizens' setup, which will be presented to the prospective manufacturer at a date in the near future, was left in the hands of committees voted upon and selected by the group at large.

The committee on financing the undertaking is composed of Alan H. Gaines, Powers Conrad and Russell Hall; committe on building and location is composed of George Nicholson, Willis Berkshire and O. P. Mann; and committee on conference and organization is composed of George Nicholson, John L. Vest, J. R. Conrad, D. L. Lusby and Chas. Thompson.

According to a preliminary report by chairman Lusby the prospective manufacturer expects the local business and professional men to construct a manufacturing plant con-

(Continued on page thirteen)

300 Set as Goal In County Red Cross Drive

A goal of 350 members has been set by the Boone County Red Cross. The roll call which begun on Armistice Day continues until Thanksgiving Day, Nov. 24. Membership dues should be sent to C. L. Cropper, county chairman.

A report issued by the National Red Cross shows that Boone county received a total of $14,313.00 in the year of 1937, the year of the destructive Ohio River flood. Boone county's contributions that year amounted to $1,830.25.

WILLING WORKERS TO SPONSOR BAKERY SALE

The members of the Willing Workers' Class of the Walton Christian church will conduct a bakery sale in Coppin's store in Covington, on Saturday November 19. Homemade bread, cakes, pies and dressed chickens will be on sale.

GLENCOE LADY IS TRUE-FALSE WINNER

Maude Boaz, Glencoe, Ky., Route 1, was selected as this week's winner in the Advertiser True-False contest. Miss Boaz's statements deal with early American and world-wide history. She will receive the weekly prize of one dollar.

MORE TURKEYS GIVEN BY QUALITY SAMPLE

Mrs. E. Raverty, 23 W. Third St., Newport, and Mrs. C. Dodd, 2208 Greenup St., Covington, were this weeks winners of Turkeys given away by the Quality Sample Shoe Shop, 627 Madison Avenue, Covington. Tonite at 9 p. m. the store makes this week's awards. The final awards will be made next Wednesday night at the usual drawing hour.

Revival to Begin at M. E. Church Nov. 23

A revival meeting will begin at the Walton Methodist Church at 7:00 P. M., Central Standard Time, Tuesday night, November 23rd. Rev. J. B. Kendall of Lexington, Ky., now holding revival services at the Florence Methodist Church, will do the preaching. Services will be conducted each night at 7 o'clock.

Estimates Reveal Loss Of Poundage In '38 Crop

The United States Department of Agriculture estimates the 1938 burley tobacco production in Kentucky to be 270,375,000 ponuds, compared with 276,930,000 pounds last year.

The estimate for burley tobacco regardless of State boundaries is placed at 392,490,000 pounds for 1938, compared with 402,731,000 in 1937. It will be seen by this report that the 1938 crop is 10,000,000 pounds less than last year's production.

The acreage in the entire white burley district was larger this year than last, but the crop is very light in weight. It is possibly the lightest crop of tobacco ever raised. This is accounted for by the evcessive rains during the growing season.

SHERIFF STARTS TAX COLLECTION TRIPS

Collections of the 1938 State, County, common school taxes, and school taxes in the Verona-Walton school district will be made by F. H. Walton, sheriff, or appointed dupties on the following dates:

Rabbit Hash, Nov. 28, 8 a. m. to 12 o'clock; Big Bone, Nov. 28, 12:30

(Continued on page twenty-four)

BEAVER LICK CORN CRACKERS WIN CONTEST

The Beaver Lick Corn Crackers consisting of Raymond Beach, Raymond Snow, and William Brown took top honors which carried an $16 dollar prize in the Old Time Fiddler's Contest sponsored by the Richwood Presbyterian church at the New Haven high school gymnasium Friday evening, Nov. 11. Second prize of ten dollars was awarded to Jim Maxwell and his two sons, Sleet and Curtis, of Warsaw, Ky. Jesse Conn and Alva Duncan won the third prize of five dollars. Other contestants, were the Beaver Lick Clod Hoppers, Dixie Ramblers of Erlanger, Charles Popham and Wilbur Scheriff, Florence, Claude Buckley, Erlanger the Arizona Ranch Boys, Erlanger, Buck Lunsford and Wilbur Scheriff, Erlanger, and the Erlanger Briar Hop-

(Continued on page thirteen)

Helpers Win Over Workers

The Happy Helpers class of the Methodist Sunday school defeated the Willing Workers of the Christian church in a double bill basketball attraction at the local high school gymnasium Wednesday evening. The men's team of the Happy Helpers defeated the Willing Workers' big five by a 24-22 score. The Methodist girls won 20 to 12.

Both contests were filled with thrills and spills. A full house attended the game and according to sponsors of the affair the undertaking was a complete success.

Is It True Or False

1. The most noted French officer in the American army was Marquis de Lafayette.
2. George Washington first appeared in our history as the President of the United States.
3. The first Englishman to sail around the world was Ferdinand Magellan.
4. The city of New York was called "The City of Brotherly Love."
5. The colony of Georgia was settled by James Oglethrope.
6. William Penn said in a speech, "Give me Liberty or give me death."
7. The island of Manhattan was bought from the English for three thousand dollars.
8. The last governor of New Netherland was Peter Stuyvesant.
9. New Netherland is now New York.
10. The author of "Poor Richard's Almanac" was John Paul Jones.

(Answers in classified column)

First Tobacco Edition Published by Advertiser; To Be Annual Issue

This issue, First Tobacco Edition containing 24 pages is the largest single newspaper ever published by a Boone county newspaper. The edition will be received by every boxholder in Boone and Gallatin counties and all boxholders in northern Grant and southern Kenton counties.

As an idea of the magnanimity of the edition, it took more than a ton of newsprint which, if laid end to end, would reach a distance offmore than ten miles and required twenty five pounds of ink to print the copies.

This week's Advertiser will reach subscribers one day late due to the additional work necessary to print the many extra pages. The publishers will appreciate your comments concerning the First Tobacco Edition. For extra copies call at the Advertiser office or phone Walton30.

The First Tobacco Edition contains besides the regular weekly amount of news and advertising, special news stories and advertising concerning tobacco growers, warehouses, auctioneers, general business firms, organizations and professional men interested in our community.

Walton Advertiser

The Walton Advertiser, Established 1916
The Kenton-Campbell Courier, Established 1937
Consolidated June 1, 1938

Entered as Second Class Matter January 1, 1916, at the postoffice at Walton, Kentucky

JAMES H. JUMP, Publisher and Owner
ROBERT O. DARLING, Editor, And Business Mgr.
MARTHA R. WALLACE, Advertising Manager
VIRGIL J. JARVIS, JR., Plant Superintendent

Obituaries, Card of Thanks and all matter, not news must be paid for at five cents per line.

Foreign Advertising Representative
AMERICAN PRESS ASSOCIATION

MEMBER
KENTUCKY PRESS ASSOCIATION

Red Cross Deserves Your Support

The annual Red Cross roll-call opened Armistice Day in Boone county, and it deserves the support of all Boone county residents.

We will merely point out one illustration, to prove our assertion that all Boone County should join this year—and every year. That one example was the untiring effort put forth along the Ohio River a few months ago. The Red Cross, quickly realizing the situation was beyond control, was on the scene within less than 24 hours and remained on the job for many days. Many families were re-habilitated by this same organization.

So do your share—join the Red Cross today!

—:o:—

It is to be hoped Tuesday's mandate will be used to curb the "sit-down" strikers.

—:o:—

Business On Upgrade

"Business in the United States is surging ahead. There is no longer any doubt about the present recovery," declared Roger Babson, business analyst, in a recent statement. "Furthermore, this upswing is no mere flash in the pan. We are in the midst of a real forward drive that should exceed the 1937 highs in many lines. This is the most optimistic report I have been able to give readers in a long time," continued this noted authority on business trends.

This forecast of a roseate business future is received with gratification. It rings true because there are so many impressive signs of business advance to substantiate the prediction. Cheerful business news has been abundant in recent weeks. It started when the possibility of war in Europe subsided.

"The farm situation is not so bad as current prices for wheat, cotton and corn indicate," says Mr. Babson, pointing out that the farm dollar today will buy what it took $1.10 to purchase a year ago. So while dollar income is off 12 per cent the actual buying power of the farm dollar is off only 6 to 7 per cent.

Prospects for peace in the utility industry, with a more cooperative attitude between utilities and the government contains possibility of large expenditures. It is estimated that deferred repair and expansion needs amount to three billion dollars. Start on a big program of building by the utilities is regarded as a likely development.

The new armament program next year may reach such proportions as to be equivalent to one-third the size of the building industry, which is one of the five biggest businesses. Railroad carloadings have increased until they are within 15 per cent of the point reached last year.

So there seems to be substantial reasons for the decided business upturn in the nation that is predicted.

Locally the prospects for better times are just as bright as in the nation. The best burley tobacco crop in years is soon to go on the market. Prospects are that it will bring a good price. If it does, good times will be back in time to make it a Merry Christmas.

—:o:—

Lacking means of support other than the sale of wine to Indians, a bootlegger was sentenced to hard labor on WPA jobs. Even the b. l. gets snaps these days.

—:o:—

Dodging the Tobacco Spitter

Although we must, in due respect, hand it to Uncle "Two-Quid" Wilson for his provolivity as an expectorator, we fervently wish sometimes that Uncle "Two Quid" and all the brethren of his "chawin'" lodge would please to take their habit somewhere in the wide open spaces where a man has the room to dodge.

Now we know that tobacco using is an unsanitary and unhealthful habit—to which we are completely addicted. So it cannot be said we are a crusader crusading under the armor of righteousness and trying to reform every tobacco user. The good Lord knows why he put tobacco on earth and we are not one to dispute his word—particularly when we get so much pleasure from his bounty as we do the "weed."

But, friends, if you should walk down Main street in Carlisle when the boys are in, it is a good chance you can't make port without having the underpinning splash by a bouncing sput, lightly flecked over with a ricochet snap shot, or even be deluged about the ankles with a fore-lip blast.

Now, as we said, we are mighty patient. But so many persons have dodged the wrong way recently and then come to us to complain about their tough luck (and incidentally to show to disadvantage their poor footwork) that we think its about time we come out in print and ask the boysto be a little more careful.

For instance, what can a fellow do when he starts up the street and an old timer cuts loose with a load across his bows? Well now, if he dodges back, he's afraid he'll back into what somebody else is cutting loose with; and if he dodges, sideways, he'll sure run right into a couple of double barreled old timers whose motto is "spit when you kin and let the devil hisself git outa the way, if he's spry."

If you jump too far, you go off the sidewalk and bust your fool neck over that high curbing.

Looks like about all a fellow can do is wear a raincoat— or stay at home. And it's awful hot weather for a raincoat and a man's got to get away from home occasionally.

What did you say? Walk on the other side of the street? Brother, those boys over there aren't a bit less addicted to the habit than you are.—Carlisle Mercury.

—:o:—

A reduction of two cents per pound on the price of turkeys this year doesn't mean a thing to those who couldn't afford a bird in 1937.

—:o:—

Gets Six Months

Joseph Bono, thirty-five-year-old musician residing in Brooklyn, N. Y., received a sentence of six months in the workhouse, by a New York City magistrate, on his plea of guilty toacharge of posting a car toon, caricaturing the Statue of Liberty,t, to a pillar in a station of the Independent Subway on the night of October 28, 1938. Below the big-nosed caricature of the Statue of Liberty the cartoons carried these words: "Clean up America! Break the Red Plague! Boycott the Jew!"

Admitting that he had posted the stickers and others like it, Bono told the magistrate he obtained them at a meeting of the Christian Front, an organization of which he said he was a member. Marcel Honore, president of the Christion Front, said the organization was formed to fight Communism, but it was opposed to anti-semitism or racialism of any kind He declared he had no knowledge of the cartoons in the possesion of Bono.

After all the voters are the finalists when it comes to the "purge."

—:o:—

The headlines in a daily, "State Is Short of Cash to Pay Debts," makes all Kentuckians a kin.

—:o:—

Poverty of leadership among the Kentucky G.O.P.'s is reflected in the majority of Sen. Barkley.

A Live Wire Briar Hopper

An Explanation! Why I am having my Briar Hopper stories reprinted; all but a few of my original stories were lost in the flood, having a great many requests for the stories I am having them reprinted with the intention of putting them in book form with other interesting matter—Will S. Norris.

DIXIE STORIES, ANECDOTES, SAYINGS; SOME OLD, SOME NEW, SOME ORIGINAL AND SOME OTHERWISE

By WILL S. NORRIS
5582 Belmont Ave., Cincinnati, Ohio

In the good old days, when people lived a more economical and happy life with horses and buggies with iron and steel tires; (rubber tires were considered an extravagance) a young man whose name was Tom, was driving down the streets of Richmond, Ky., with a fast-driving horse hitched to a buggy with rubber tires. My employer, Mr. Smith saw the young man putting on what he considered too much style and going beyond what he considered his means and income. Mr. Smith said to me. "That young man is going too fast. He owes me a note and will have to pay me."

I wonder what Mr. Smith would say now if he could see one of his creditors driving a high-powered, high-class automobile with all the added expenses that go with high-powered automobiles. It is not our aim to critise anyone who can afford it why blame anyone else for his financial depression. You may say Mr. Smith was an old fogey. No, he was a good business man, believing in living within our means and income.

Mr. Smith had another customer who had arranged to beat him out of what he owed him. Mr. Smith found out that his debtor had put over a sale of all of hisstock and holdings turning them into cash, and was moving to Missouri without paying his indebtedness. Mr. Smith said to me, "I want you to get a horse and ride over to his house and done come back without the money, for he has the means with which to pay. Don't let him get away without paying."

I will never forget that afternoon ride. It was several miles from Richmond and zero weather. The debtor could not understand what brought me out on such a cold day. I told him Mr. Smith wanted to keep me busy and when business was slack, tried to stand me off, saying he would go in the next day and pay Mr Smith. I said I could not satisfy Mr. Smith unless I took back the money and that I was not busy at the store and he had a good warm fire, I would stay all night with him and we would go in town on the morrow.

He saw I meant business and that I was going to eat and sleep with him until he paid me. He said very gruffly, "What is the amount I owe?" I told him and after consultation with his wife they paid me. "Don't blame me," I said to them, "I was only obeying orders." They accepted my explanation. We parted friends. They left for Missouri without paying others they owed. I afterwards met the man in Missouri. He said I was a good collector and that he would recommend me as such. If someone owes you and is trying to beat you, might try my plan of boarding it out of him.

UNTIE HIM

KENTUCKY HOMESPUN . . by S. F. White

THE PESSIMIST

What's the use of sunshine?
Only blinds your eyes.
What's the use of knowledge?
Only makes you wise.
What's the use of smiling?
Wrinkles up your face.
What's the use of flowers?
Clutters up the place.
What's the use of eating?
Nothing only taste.
What's the use of hustling?
Haste is only waste?
What's the use of music?
Just a bit of noise.
What's the use of loving?
Only for the joys.
What's the use of singing?
Only makes you glad.
What's the use of goodness?
When the world's bad.
What's the use of health?
You might as well be sick.
What's the use of doing
Anything but kick.

—Exchange

In the general election the Republican party staged a comeback, surprising to its members no less than the oppositon. Gains were recorded in industrial and farm areas, and otherwise throughout the nation except in the South, California, Maryland and, of course, Kentucky. This state made its most miserable showing for the Republicans though not unexpected to those keeping their feet on the ground. There's a reason, and the following from Log Chats in the Glasgow Republican, some time ago, is a partial explanation: "Republicans continue inactive in Kentucky. We are at a loss to explain their lack of initiative unless it be that a large percentage of State leaders were trained under the old regime when all district or State chieftains did was district or State leaders were trained to collect a campaign "kitty" from Postmasters, and let the Republican states drag them back into power and soft jobs. A political party sans policies . . . . cannot hope to remain long as a power in State affairs." The writer, was, and is, absolutely correct, but in further classification might have added the plight of the Republican part in Kentucky—its lethargic condition, is largely due to an inert, lifeless and impotent State Committee. This year there was no campaign chairman; no effort made to get out the vote by the committee or any attempt to acquaint the voters with the fact there was an important contest on. Naturally, county leaders followed suit. Only by a complete revamping of the personnel of the committee by the infusion of new blood, and younger blood, will interest be revived among the rank and file of Republican voters.

That Kentucky has suffered an irreparable loss in the death of James L. Isenberg, civic worker booster and high-class Kentucky gentleman, goes without saying. His achievements in Central Kentucky are notable and even reached the more remote counties. Mr. Isenberg lived by a code of resolutions containing the highest sentments, and worthy of emulation by all Kentuckians and people everywhere They were: "A little less impatient with those we deem too slow; a little less arrogance because of all we know; a little more humility, seeing our worth is slight; we are such trivial candles compared to stars at night; a little forgiving and swifter to be kind; a little more desirous the words of praise to find; the words of praise to utter and make the heart rejoice; a little more careful to speak with a gentle voice; a little more true eagerness to understand each other; a little more striving to help a shipwrecked brother; a little more courage to each task that must be done. These be our resolutions— and God help everyone."

In chiding certain Democratic Congressmen for voting against the Roosevelt reorganization bill, Congressman Edward Creal, of the Fourth Kentucky District, said: "They have corns on their backs from where the Republican have slapped them for speeches they have made." Continuing, the Congress said, 'Jim, how are you going to vote?' 'Jim replied, 'Boys, there is a rule by which you can settle every doubt.' Taking a small Fertilizer memorandum book from his pocket, he read the rule: 'Don't never vote for no damn Republican no time and no where for nothing.'"

Much stress is placed on "giving thanks" for our many blessings on Thanksgiving Day. This is good and proper so far as it goes, but it falls short of the mark. In the opinon of the Homespun man we should be thankful at Thanksgiving, but should give thanks and live our thanks every day in the year. Each morning upon arising we should spend a few moments in counting our many blessings, many of which are probably undeserved, and then resolve for that day to actually live our thanks. The world would take on a brighter hue.

RELIGIOUS PRACTICES IN BURBON COUNTY IN 1852

Time marches on in religious practices in Bourbon County, workers making a research for the Federal Writers' Project of Kentucky, WPA report on some interesting and little known facts unearthed around Paris, the county seat.

Around the year 1825 trials for breach of church laws were held in a Presbyterian place of worship that had been established in 1787, five years before Kentucky became a state and before Bourbon was erected as a county.

One member of the Presbyterian church of Paris was tried and convicted for unnecessary travel on the Sabbath despite his defense that he had an important business engagement in a neighboring city and that in order to fulfull it he had to travel Sunday to get there by Monday. Still another member was tried for collecting usury on a debt and numerous other hearings were given persons charged with failure to attend public worship for a period of twelve months without lawful excuse.

W. J. Foster, Daviess county, sold 73 steers to the Cudahy Packing Company for shipment to an eastern plant. They brought 10 cents a pound and weighed 1,050 on an average. "Careful breeding—fat feeding, that's the answer," says Mr. Foster.

Tidbits of Kentucky Folklore

BY Gordon Wilson, Ph.D.
WESTERN KENTUCKY TEACHERS COLLEGE
BOWLING GREEN, KY.

THE BUCKET AND THE DIPPER

Science has made many strides forward since the days when some of us were young. Germs were unheard of; I have heard people say, still later, that such things do not exist, because they cannot be seen. The schoolhouse bucket and dipper existed in the pre-germ days. Of course, epidemics of sour mouth and similiar diseases just came; the dipper had nothing to do with that.

Now in their time the two partners in what the modern medicine men would have us think was black crime had some style. There were buckets and buckets, just as there were dippers and dippers. Each one represented a social order with the poor old tin bucket and dipper at the bottom of the scale. Tin dippers had a way of springing a leak, unless the makers of them deliberately made a hole. The almost universal presence of this hole in the tin dipper leads me to think it was placed there intentionally, or at least that the dipper had a weak spot that would soon develop this mark of the genuine article. Cedar buckets could have their tin dippers, too, but style decreed that something finer should grace the better bucket. Porcelain ware, under different names, branded the household as something above the ordinary, just as the dipper of the tin make was ahead of the homely gourd. Some stylish families had glass dipper sand rather rejoiced in the fact. I can recall how proudly some of our neighbors always brought a glass dipped to Sunday School to dip up water from the spring and how many people wanted to drink from that stylish container.

Many of us old fellows with false teeth and bigocal glasses remember the thrill of passing around the bracket of water at school. At my particlular school the cistern was rarely in commission; hence it was necessary to send two boys to a village a quarter of a mile away, where there was a strange institution, a public cistern. The boys would cut a pole to carry the bucket on and set out, glad to miss classes. When they got back with the water that had not been spilled out, they passed it down the aisles, with the leaky tin dipper doing its work. Sometimes on a hot summer day the water was exhausted long before the last child was reached. The two other boys were dispatched for another bucket. I might mention grease and crumbs that accumulated in the bucket, but I am afraid I might nauseate some respectable readers of this column.

When water was plentiful, the bucket or buckets sat in the rear of the school building ad were constantly visited by thirsty children, who found thus a way to be moving without provoking punishment. Little fellows could not be taught not to lean over the bucket while they were drinking. Some little reprobates would put back whatever water was left in the leaky dipper, what had not leaked out while they were drinking.

That we are alive and well is remarkable. Probably we were and are tougher than we like to admit. If germs could have killed us, they would have done so in the days of the tin bucket and the leaky dipper.

"THICK AS FIDDLERS IN HELL" MOUNTAIN TERM

"Thick as fiddlers in Hell," a simile common amoung Mountainers in Kentucky, while in use for more than a century, orginated in a way few persons know. But field workers in the Federal Writers' Project, a branch of the WPA, have found it out and recorded the same for posterity.

Mountain fiddlers were supposedly "ruthless critters," research workers have been told, and the expression had its orgin in the words of a witty old preacher of long ago, to the effect that there were "so many of em in the lower rgions that "thar warn't no elbow room."

Coal firm organized at Barbourville,Ky., to install a plant at Myrick and give empoyment to 200 men.

Farmers have voted in favor of Federal inspection at the burley tobacco markets at Maysville, Paris and Springfield, Kentucky.

Historic Hoaxes

By Elmo Scott Watson

The Hoaxer Hoaxed

TO PHINEAS T. BARNUM one day came a letter from a man in Vermont saying that he had a sensational attraction for his American Museum on Broadway. It was a cherry-colored cat which he would sell for $200 but the terms were cash-in-advance and immediate acceptance of the offer.

Always eager to obtain some new wonder, Barnum promptly sent on the $200. When the "wonder" arrived, he discovered that it was only an ordinary large black cat. Attached to its neck was a card which read: "I forgot to tell you that the cherries up here are black ones."

At first Barnum was furious at the deception. Then he saw the humor of the situation and decided to turn it to his own advantage. He displayed the animal in his museum and gave wide publicity to his acquisition of a "genuine cherry-colored cat from Vermont."

If a customer, upon seeing the animal, complained that he had been decelved and demanded his money back, the showman explained that he had bought the animal in good faith and that, furthermore, it really was the color of cherries, only they were Vermont black cherries. Usually, however, visitors to the museum were so delighted to see how the master hoaxer had been hoaxed that they did not complain.

© Western Newspaper Union.

THE POCKETBOOK of KNOWLEDGE

BY TOPPS

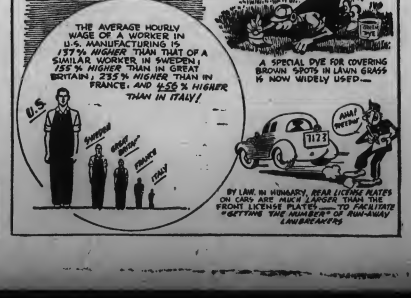

MORE BLOOD SPILLED IN BLOODY BREATHITT

There was further bloodshed during the celebrated feud trails growing out of Breathitt County's famous Marcum case in 1903, data gathered by research workers of the Federal Writers' Project for Kentucky, a branch of WPA reveals.

Fearing reprisal and open breaks between rival factions when the trial was called in the county seat at Jackson, the State militia was ordered out and made its encampment near the courthouse with a patrol over the immediate area. All spectators and witnesses were searched for arms before being allowed to enter the courtroom. In fact, every precaution was taken to keep down bloodshed.

The research recently completed in that county brings to light how that blood was spilled. An alert sentry on duty around one side of the courthouse heard what he took to be footfalls approaching his post and shouted the customary "Halt." When his challenge was unanswered, he fired point blank at the spot where he thought a troublemaker was advancing. Next day it was found his fire had reached its mark and with deadly effect in the head of a roving cow.

Phone Erl. 389-J.—Hrs. 9 to 12; 1 to 5; 6:30 to 8:30

DR. C. E. PARSLEY

CHIROPRACTOR

Erlanger -:- Kentucky

Electric Treatments — Colonic Irrigations

LADY ATTENDANT

EYES EXAMINED—GLASSES FITTED

DR. J. O. TYSON

OPTOMETRIST

18 Years Experience

806 Madison Ave., at Herzog's

Erlanger—Evenings

28 Dixie Highway

Erlanger, Kentucky

PROMPT REPAIR SERVICE

AIRVIEW OF NEW YORK FAIR AS IT IS TODAY

A New York World's Fair 1939 flying cameraman took this aerial photograph of the Perisphere and Trylon at the Theme Center of the Fair just as the final rivet was being driven in the 200-foot sphere. In the foreground is the New York City Building, now serving as the Summer City Hall, while behind the Perisphere may be seen Constitution Mall, extending to the Lagoon of Nations and the Federal group of buildings on the far side of the grounds.

SELECTING BREEDING TURKEYS IN FALL

The selection of breeding turkeys in the fall, before the best birds are sold for the holiday trade, is urged by poultry experts at the University of Kentucky. Many turkey raisers follow the plan of selecting breeding stock each fall. The following spring, after the egg-laying season, the breeding birds are sold to avoid carrying them to the next breeding season.

The following suggestions for selecting breeding stock are offered by Dr. Stanley J. Marsden, turkey specialist of the United States department of agriculture:

Choose birds with broad, well-fleshed breasts, and well-fleshed legs. There should be good breadth of back and body. The breast bone should be parallel or nearly so, to the back. The neck and legs should be reasonably short. There should be a good length of keel, and good depth to the body. Health and vigor of course, are important.

The flock owner may choose the weight of bird that he likes best, as some strains of turkey are heavy and some light. Early maturity, regardless of weight, is another important point. Where birds are all the same age, and if the selection is made between the ages of 24 and 28 weeks, it is not difficult to choose the quick maturing birds.

Breed characteristics should be observed and only birds of standard quality chosen. The laying flock should be uniform in color and free from pendulous crops, deformed legs, cross beaks, crooked backs, split wings and other deformities.

Subscribe for the Advertiser today.

MT. ZION
GRANT COUNTY

Mr. and Mrs. Robrts gave a birthday party, Friday evening, Nov. 11, in honor of their daughter, Nora on her eighteenth birthday.

Those enjoying the happy occasion were: Miss Margaret and Ruby Cellen of Morning View, Ky; Mr. Ernest Rosentiel of Florence, Ky., Miss Fay Hoffman of Crittenden, Ky., Mr. Raymond Chipman of Williamstown, Ky., Miss Dorothy Rosentiel of Florence, Ky., Mrs. Helenna Hoffman of Crittenden, Ky.; Mrs. Allen Rust of Morning View, Ky., Mr. Joe Rosentiel of Florence, Ky., Mr. Lee Rust of Morning View, Ky.; Mr. Thomsa Thorton of Morning View, Ky.; Miss Leota Burroughs of Dry Ridge, Ky; Mr. Melvin Rust of Morning View, Ky.; Mr. Howard Thorton of Morning View, Ky.; Miss Evelyn Schulker of Morning View, Ky.; Mr. Joe E. Lipcomb of Walton, Ky.; Mrs. Virgil Schulker, Morning View, Ky.; Mr. and Mrs. Amoes Burrough and Heston and Luella of Dry Ridge, Ky.; Mr. and Mrs. Henry Lipcomb and Iverna of Walton, Ky.; Mr. and Mrs. Shelby Hisel and Della and Bud of Crittenden, Ky.

Refreshments were served and all left wishing Nora many more happy birthdays.

Miss Leota Burroughs of Dry Ridge spent a delightful week-end with Miss Nora Roberts of Walton, Ky.

The Homemakes' Sunday School class will meet at the home of Mrs Millie Carnes, Tuesday afternoon November 22nd at 1 o'clock.

Mrs. Maggie McClure and Mrs Gladys Delph have prepared the program which is as follows:

Devotional—Sylvia Beach.

Song by the class—Count Your Blessings.

A country woman's Thanksgiving—Edith Martin.

I wonder what they sal—Ethel Points.

Golden Harvest—Amy Carnes.

One year to serve—Virgie Jones.

I love a country kitchen—Maggie Penick.

Special Song—Cecil Carnes, Flossie Greenwell, Edna Massie.

A Good Creed to Follow—Leona Jump.

A Psalm of Life—Nannie Gatewood.

The Missing Ones—Mary Beach.

Thanksgiving—Irene Andersan.

The Guest—Bessie Sturgeon.

Is This You?—Freddie Barnes.

The Tow Thanksgiving—Ella Massie.

Faith—Clara Gross.

Which—Vella Petitt.

A Mother's Prayer—Lena Ferrell.

Be Thoughtful—Gertrude Hendricks.

Two Walked Together—Pearl Schulker.

Dismissed by—Mrs. Jones.

CONCORD
GALLATIN COUNTY

Mrs. Edgar Dennis of Pikeville, Ky., has returned home after visiting her parents, Mr. and Mrs. W. A. Glacken and family recently.

Mr. and Mrs. H. Schluster and son, Junior, of Cincinnati, Mrs. C. Wickert and son, Eddy of Bellevue, Ky., were guests of Mr. and Mrs. W. A. Glacken and family, Sunday, Nov. 6.

Rev. G. W. Smith and wife, Mr. and Mrs. Roy Glacken and children and Miss Venrella Vaughn were Sunday guests in the home of Mr. and Mrs. W. A. Glacken. Hobart Speagle was an afternoon caller.

If its local news, you will read it in the Walton Advertiser.

Lange JEWELER

Diamond Wedding Rings

SPECIALIZATION in wedding rings enables us to offer an amazing variety of designs, settings and gems . . . at most reasonable prices.

LANGE SPECIAL

5 diamonds 10% iridium platinum 25.00

10 diamonds 10% iridium platinum 40.00

5 diamonds 14-K. natural or white gold 15.00

Remember, Your Grandmother's Wedding Ring Came from Lange's.

Lange JEWELER Since 1864

CALEO TOWER VINE and ARCADE

DEMOISEY ELECTRIC SHOP

PRESENTS

• the new and spectacular •

Hotpoint

COOKING SCHOOL

THURS., DEC. 1, SCHOOL GYM

The DeMoisey Electric Shop, in cooperation with Edison General Electric Co., will present Miss Bess Harris, home economic expert December 1, 2 p. m., at the Walton-Verona Gymnasium. This will be one of the finest cooking schools ever presented in Walton. Everyone is cordially invited to attend. Several prizes will be given.

Hotpoint

QUIET

as a nurses footstep...

Enjoy the hushed quiet of the dependable new Hotpoint Refrigerator. The Hotpoint Refrigerator is quiet when you buy it—and it will give you years of quiet, dependable, trouble-free service.

Save All Ways With HOTPOINT!

See the New Hotpoint Refrigerators at the Cooking School

GE

RADIOS

with the NEW AND AMAZING

Beam-a-Scope

The new features of the G. E. BEAM-A-SCOPE are no aerial connections, no ground, and the elimination of all static that interferes with the pleasure of your radio.

G. E. RADIOS $12.95 UP

★ MAKE YOUR KITCHEN CLEAN AND BEAUTIFUL ★

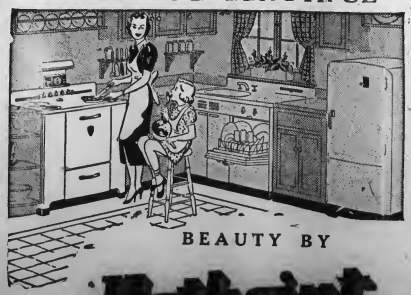

BEAUTY BY Hotpoint

Now on display — a complete line of beautiful new 1938 Hotpoint Electric Ranges, with Select-A-Speed Calrod, the cooking sensation of the year. New beauty . . . new speed . . . new economy and and convenience—a style and price for every home. Modernize your kitchen with one of these gleaming new electric ranges. Make your selection from our complete line. Come in today.

SMALL DOWN PAYMENT—NOTHING ELSE 'TILL MARCH

See the new 1938 Hotpoint Electric Ranges during the cooking school. Learn their EIGHT ADVANTAGES. Ask for a demonstration. Come in today.

PLAN TO HEAR AND SEE THIS FAMOUS COOKING EXPERT DECEMBER 1

USE G. E. EASY PAYMENT PLAN AT OUR STORE

PAYS TO TOP-DRESS OLD ALFALFA STANDS

Top-dressing good stands of old often pays well, as was illustrated in a test made at the Western Kentucky Agricultural Experiment Substation at Princeton. Plots of four and five-year- old alfalfa that had received initial applicatons of 16 per cent superphosphate were top-dressed in the spring with an additional 500 pounds to the acre.

Average yields per acre that year were 5,004 pounds of hay from land that had not been rephosphated, and 7,337 pounds from land where the additional phosphate had been scattered. Observed effects of top-dressing with potash indicate that sometimes it too can be used profitably.

LITTER OF PURBREDS WEIGHS 2,160 POUNDS

Frequently, hog producers who keep purebreds develop the false market-hog producers to seller-of-purbreds exclusively. On the other hand, many producers, like Douglas Graham, Hopkins county, Kentucky, keep purebreds because they develop into hogs economically. That this is sound thinking is borne out by the cost record on a purebred 11-pig litter, owned by Graham, and entered in the Kentucky ton-litter contest in 1938. This litter when 165 days old weighed 2,160 pounds, or 196 plus pounds per pig.

That the pigs were well finished is attested to by the fact that they sold for $9.65 per hundred-weight, which, so far is top price of the year for hogs.

Aside from the fast-gaining ability of the pigs, and their response to good feeding and care, the early-farrowing date, January 28, was a contributing factor. A later farrowed litter would not have been ready for market when the price was at peak.

The feed mixture consisted of corn a small amount each of wheat middlings and ground wheat, supplemented by skimmilk and tankage. The pigs were grazed on a pasture of red clover, lespedeza and redtop.

The litter sold for $208.08. The feed, pasturage, and labor were charged at $11.08. The cash return above feed, pasturage an diabor was $96.36, or $8.76 per pig.

Although Kenton County is one of the samallest in the State it ranks second in population. While measuring only 25 miles long and 12 miles wide and having only 104,320 acres, it has well over 100,000 noses to count at the next census taking; the 1930 tab shows the population figure to be 93,534. This is another of the little known facts about Kentucky being assembled by workers for the Federal Writers Project, Works Progress Administration.

Corn-Husking Champ in Action

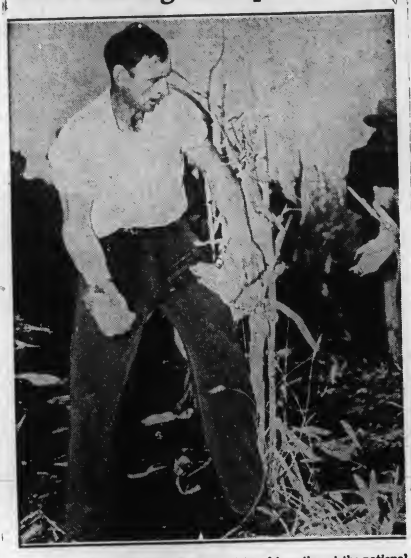

Ted Balko, of Redwood Falls, Minn., is pictured in action at the national corn-husking bee at Sioux Falls, S. D., where 150,000 persons watched him husk 22.24 bushels in 80 minutes. *(Central Press)*

ELDER MOST ACCURSED OF KENTUCKY TREES

Of all the trees in Kentucky the elder is the most accursed. The aspen tree is runner-up, say the editors of the Federal Writers' Project, W. P. A.

A superstition handed down for more than a century has it that the elder was the tree which Judas hanged himself. Another belief that persists in rural sections is that wood from an elder was used to make the cross on which Christ was crucified.

Many of these simple country folk hold to the belief that it was the aspen tree from which wood was used for the cross of the unrepentent thief nut to death with the Savior. That's the reason aspen leaves always quiver, according to the superstition.

IT IS "JUICE" HARP

Is is doubtful it there is a neighborhood in Kentucky which there cannot be found a Jew's harp, that treasure dear to the heart of almost every growing boy. And yet it remained for research workers for the Federal Writers' Project, a branch of WPA, to correct the name of this mouth organ in divulging another little known item of interest about the State. From Cumberland County these workers report that the name of the instrument is not Jew's harp at all but "Juice harp."

If its local news, you will read it in the Walton Advertiser.

So You Think!

by Noel B. Cuff Ph.D
PROFESSOR OF PSYCHOLOGY
EASTERN TEACHERS COLLEGE
RICHMOND KENTUCKY

DR. NOEL B. CUFF

ARE YOU NEUROTIC?

Perhaps you are tempted to say, "Surely you don't mean that I am neurotic,"? "Why not?" I reply. "Why shouldn't I insist that you are neurotic? Is it something that you need to be ashamed of or to hide?"

You may be inclined to admit that, "The answer is a little neared to Yes, if you mean my relatives and my friends are neurotic cases; and definitely Yes! If you mean people I do not like are neurotics."

"For the present, I am not considering the fears, compulsions, and obsessions of your acquaintances. I am insisting that, even if you do not have some of the dramatic forms of neurosis, you are a victim of some mild types. Surely, you will admit that you worry too much, that you are often uncertain of yourself, that you are provoked at times by your own timidity, that you make yourself unhappy by being oversensitive, that you are susceptible to fatigue, and that you are harressed in other ways?"

"Yes," a man may reply, "I have these common cross-grain disturbances which keep my mental machine from running free. But you do not understand my problems."

"Tom, Dick, and Harry are noisy at the table and fussy most of the time, and their mother is snappy too. She spends her time at the beauty-parlor, at the bridge-club, gossiping with neighbors, or buying things on an over-used charge account. She never takes time to sew on a button nor to sweep down a spider-web. In fact, the whole family is on the go so much of the day and night, there are no homes fires to be kept burning and the family barometer stays squally."

"Don't such conditions justify my mental squalls and storms?" you ask.

"If you want advice, I must admit that you have indicated how family quarrels often start. But you have admitted that you need an ager arrester more than you do a lightning arrester. In fact, such complaints would tell a psychiatrist that you are stewing in your own juice."

"Of course, you can improve your mind-health if you realize your symptons and want to be cured. It must be admitted too that your neurosis is not insanity and is not likely to develop into insanity."

"Furthermore, some neurosis have advantages. For instance, many great thinkers and great leaders were neurotic. The list includes Alexander the Great, Ceasar, Napoleon, Poe, Whitman, and many other outstanding personalities. They were considered peculiar by their own contemporaries.

"So you may as well admit that you are neurotic."

$5,276,910 CASH HELD BY STATE

The State ended October with a cash balance of $5,276,910.76, exclusive of $200,624.70 in Federal money for highways, and $7,159,689.50 in outstandng warrants, figures obtained from the office of Treasurer John E. Buckingham showed today.

Cash balances by funds were listed as follows: General expenditure, $621,638; check collection, $73,178.96; minor, $1,684,252.97 highway bridge bond, $768,865; highway bridge bond sinking, $971,285.25; county road trust, $218,079.18; State road, $198,428.96; old age pension, $233,573.88; unemployment compensation $363,810.80; Welfare Department construction, $904,974.09.

Endorse Sale of Christmas Seals

Endoresment by the Elks of America in the sale of Christmas Seals for the National Tuerculosis Association was announced today by Dr. Kendall Emerson, managing director. Various other fraternal organizations throughout the country have expressed approval of the campaign, Dr. Emerson said.

"The Elks of America are interested in the fight against tuberculosis," said Dr. Edward J. McCormick of Toledo, Ohio. Exalted Grand Ruler. "I am very happy to express approval of your Christmas Seal endeavor and of yor nationwide activities. I am sure that every Elk in America will be glad to give you whatever aid is possible. I trust that success will continue in your endeavor to the end that this dred disease will be completely conquered."

The National Grange sent an endorsement through its Master, L. J. Taber of Columbus, Ohio, Mr. Taber said:

"Each returning Christmas Season should bring to us the ceaseless challenge of trying in every way possible to help those suffering from disease or handicaps. For almost a third of a century, the Christmas Seal Campaign has been a factor in helping to stamp out the Great White Plague. Our million members hope for a great sale of Christmas Seals in 1938."

Walter F. Dexter of Chicago, speaking as president of the Lions International, said:

"The work of the National Tuberculosis Association for the eradication of tuberculosis is an exceptionally noteworthy activity. On behalf of Lions International, it an exceptionally noteworthy activity. On behalf of Lions International, it is a pleasure to endorse this splendid movement. You may depend on the International recommending unit clubs.

WART, MOLE CURES ARE SUGGESTED

Backwoods Kentuckians had unique ways of treating warts or moles and folklore unearthed by the Federal Writers, Project, WPA, has brought this interesting fact to the outer world. One of the "cures" was to steal mother's dishrag from the kitchen, rub it genly over the surface of wart or mole and then bury the rag in an ash hopper. Another was to steal a piece of beef, apply it in the same manner and hide the meat under a flat rock. Wart or mole was then supposed to vanish.

AMONG THE COUNTY AGENTS

Hybrid corn on the farm of V. C. Razor in Fleming county yielded 93 bushels to the acre.

Unseasonable weather for stripping gave Grant couty farmers time to improve their stripping rooms.

Sheep raisers in Washington county have mapped an improvement program of five years, duration.

Lyon county strawberry growers are encouraged through cooperative marketing agreements with growers in Crittenden county.

Vaccination of 350 cattle brought under control an outbreak of blackleg in Gallatin county, with no losses.

Subscribe for the Advertiser today.

L. T. WARD O. L. WILLEFORD

W. & W. APPLIANCE SHOP

404 DIXIE HIGHWAY, OPPOSITE GARVEY AVENUE
ERLANGER, KENTUCKY

ANNOUNCES ITS APPOINTMENT AS AUTHORIZED DEALER FOR THE . . .

Hotpoint

For more than 30 years the name Hotpoint has been the mark of sterling in electrical appliances. Every Hotpoint appliance ever built regardless of price, has delivered an extra measure of dependable service to the owner. Hotpoint's long record of satisfactory service to 16,000,000 American homes is your assurance of plus dependabilty.

See Our Display

We should be pleased to show you the line of Hotpoint appliances to our many friends in Boone and Kenton Counties. Our complete knowledge and understanding of electrical equipment is at your disposal. Come in—today!

Easy to Owen

Hotpoint appliances are easy to own. A small down payment delivers any one you select to your home—a few cents a day pays for it! Ask about our convenient payment plan. Get the facts.

Refrigerators Electric Ranges
Water Heaters
Sani-Sinks and Dishwasers
Washers and Ironers

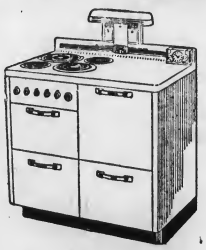

AUTOMATIC RANGE

WATER HEATER

REFRIGERATOR

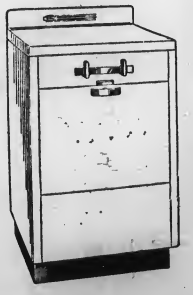

DISHWASHER

CLOTHES WASHER

Public Sale

Thursday December 1, 1938
1:00 OCLOCK P. M. (C. S. T.)
At the residence
of
William Adams -- Union Beaver Pike
Kitchen and Household Funiture
Feather beds, bedding, etc., radio (Battery set), Coal, and one-fourth interest in tobacco crop
TERMS—CASH
Luke Bradford, Auctioneer
M. H. Afterkirk, Adm.
Estate of H. E. Afterkirk

HOLIDAY SPECIALS

For Nov. and Dec.

$5 OIL WAVE for $3.00

Also a Machineless Wave $3.00

Ask about the New Krashe Oil Facial.
Now is the time to care for the skin.

MY OWN SPECIAL $2.50

Powder Puff Beauty Shop

Operated by Edna Stamler
—13 Years Experience—
PHONE 682
78 South Main St. -:- Walton ,Ky.

HOW TO GO BROKE RAISING CHICKENS

The season is at hand when chicken raisers can check up on their success in the poultry business. Pullets that are not laying heavily now probably won't pay well. Reports received at the University of Kentucky College of Agriculture indicate the following 10 ways persons lose money with chickens:

Start chicks too late; start with poor quality chicks; brood in filthy, poorly ventilated quarters; quit feeding mash after first few weeks; raise pullets on disease and parasite infested with worms; house birds in uncomfortable quarters; fail to control lice and mites; feed a ration of white corn and ice water in winter; fail to cull more than once a year.

TVA started work of transporting on barges nearly two score frame buildings to the Gilbertsville, Ky., Dam site from Pickwick Landing Dam, 184 miles away, the dwellings to be used for dam workers; cost of the job is estimated at more than $200,000.

$75,735 bid accepted for construction of municipal swimming pool at Lexington, Ky. to $50,000.

When In Covington
STOP AT
CITY AUTO SERVICE
17-25 East 7th Street
COVINGTON, KY.
OPPOSITE COFFIN'S
—Park All Day for 25 Cents—
Cars Washed—Repairing

Thorough Attention To Every Detail
The Taliferro Funeral Home
Phone Erlanger 87 Erlanger, Ky.

LET US EXAMINE YOUR EYES THE MODERN WAY
L. J. METZGER
OPTOMETRIST — OPTICIAN
631 Madison Ave., Covington, Ky.

Chevrolet Takes Big Strides Ahead for 1939

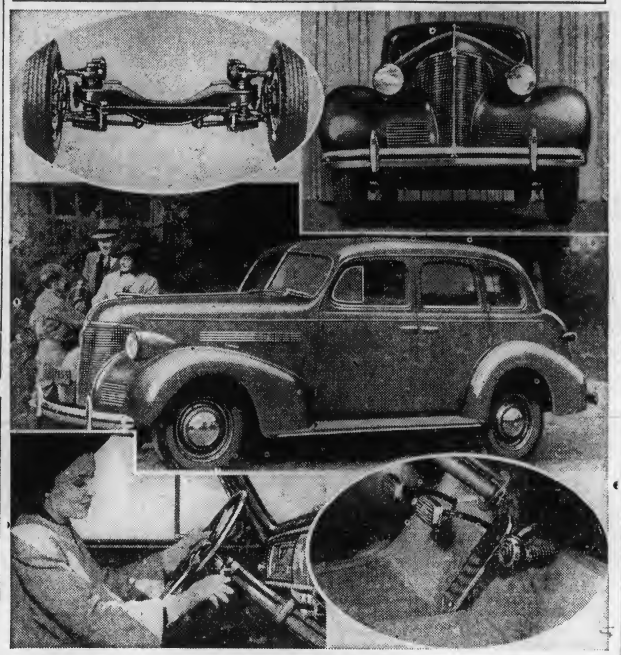

New Aero-stream styled bodies combine with major mechanical improvements to provide new beauty, safety, comfort and operating ease, in the 1939 Chevrolets, presented October 22, and featured at the big auto shows this month. The new models are offered on two chassis, the Master De Luxe and the Master 85, both of which are powered with Chevrolet's famous six-cylinder valve-in-head engine.

A new vacuum gear shift mechanism with steering column control, optional on all models at small extra cost, does 80 per cent of the work of shifting gears. The Master De Luxe series features a new riding system, in which a brand new Chevrolet Knee-Action mechanism is scientifically co-ordinated with new ride stabilizer and double-acting hydraulic shock absorbers to furnish a smooth, soft ride.

Central picture is the new Master De Luxe Sport Sedan. Upper right: front end view of the 1939 car; Upper left: Master De Luxe front suspension unit, complete; Lower left: accessibility and finger-tip ease of operation are two major features of Chevrolet's vacuum gear shift with steering column control; Lower right: As the handbrake on all models is re-located under the cowl, front compartment floor is cleared in cars with vacuum gear shift.

Owensboro, Ky., reports business boom, resulting from oil activity and general upward trend in business, it beig estimated that oil operations are putting into circulation there between $300,000 and $500,00 each month.

ELSMERE
KENTON COUNTY

Miss Eunire Yelton called on the Hamilton girls Tuesday afternoon.

Leon Hamilton of Kenton avenue who has been sick for a time remains about the same at this writing.

Mrs. A. P. Ammons spent Monday in Covington shopping.

Mrs Ed. Abdon of Willow street who has been quite ill is a littel improved at this time.

Mrs. Mary Coddy and daughter, Miss Beatrice was shopping in Covington, Saturday afternoon.

Mrs. Robert Dunnaway of Kenton avenue was in town shopping Saturday afternoon.

Miss Loretta Hoard of Cross st., is ill at this writing.

Mrs. Al Smith of Buckner street remains ill at this writing.

The intermediate G. A. will meet with Miss Anna Margaret Allen of Orchard street on Thursday night. Teachers and officers meeting Friday night at the church at 7:15 o'clock. Everyone please come.

60,495 State CCC Youths Allot $12,996,000 To Relatives

What the Civilian Conservation Corps has done for Kentucky and Kentuckians was outlined briefly but impressively in a statement issued in Washington by Robert Fechner, its Federal director.

Entitled "a brief summary of certain phases of the C. C. C. program in Kentucky from April, 1933, to June 30, 1938," the statement shows:

An aggregate of 60,495 Kentucky young men have received C. C. C. rollees and 4,540 "non-enrolled personnel" or reserve officers, work supervisors, etc.

Kentucky C. C. C. Operations have cost about $41,185,000.

Of this total cost, estimated allotments to dependents by enrollees have amounted to $12,996,000, the statement explaining that enrollees allot from $22 to $25 of their $30 monthly cash allowance to dependents.

Fechner said:

"Improvement and protection against fire of forest resources and the extension of soil erosion control operations have been emphasized by the C. C. C. in Kentucky during the last five years. In addition, the corps has developed excellent park recreational facilities, improved drainage and certain agricultural areas, and helped in the establishment of a national park at Mammoth Cave. Here are some of the work accomplishments: 14,328 acres of forest on which fire hazards were reduced; 61,509 man-days of labor spent fighting forest fires; 22,767 covered on forest stand improvement work; 109,211 erosion control check dams constructed, and 440-261,174 square yards of gully construction, seeding, sodding and tree planting."

In asking the Experiment Station or a county agent about tobacco soil, tell how the land has been fertilized, limed, manured and cropped in recent years, and about how much tobacco and corn it will produce in its present condition.

PIKE ST. LINOLEUM AND CARPET HOUSE
253-255 Pike Street Phone Hem. 4665
Congoleum Rugs 9x 12 Fine Selection $3.39
Window Shades (6x22 to 6x36) Heavy Washable Material 29c

YOU INSURE YOUR LIFE---
WHY NOT INSURE YOUR SAVINGS?
Surely it's common sense, after you've worked and saved, to take every possible precaution to protect your savings!
Today there is a new safeguard available-insurance for your savings under Federal Supervision.
Add to this the liberal earnings you receive here—the current dividend rate being 4%—and you have the ideal investment.
FIRST FEDERAL SAVINGS & LOAN ASS'N OF COVINGTON
501 MAIN STREET (Office Open Daily) HEMLOCK 1345

Thrills Aplenty for Women At New York Fair, 1939

NEW YORK (Special). — The thrill capital for women next year will be the New York World's Fair. Designers, merchants, manufacturers, artists, governments—all "the authorities"—have seen to that.

And yet, uniquely enough, there will be no "woman's building" at the $150,000,000 exposition. Fair officials at the outset decided against such "segregation." Grover A. Whalen, president of the Fair Corporation, said that "a woman's building at a modern-day exposition would not be in tune with the progress of womankind."

Now, in this last year of construction, it is already obvious that woman is going to have her due at the New York fair. Those fortunate enough to attend are going to know thrills that will live with them always. The following presents only a pot-shot at all there will be to interest and delight women in the 1216½ acres of fair grounds. It is one observer's idea of what to see where.

Some of the Wonders

House of Jewels — a $5,000,000 display, by gem mining concerns and leading jewelers, showing stones in the rough, precious gems in finest settings, famous gems and perfect examples of goldsmith's and silversmith's art.

Apparel and Accessories — in their own building along Petticoat Lane — a $750,000 exhibit of all dear to woman in her costuming and in furs, hats, handbags and similar wearables or gadgets.

Cosmetics Building — showing just about everything ever done since the history of beauty aides and preparations began a few thousand years ago—with accent on the cosmetics and perfumes of today and a look at those of tomorrow. (They put thousands of dollars' worth in the cornerstone alone.)

Hall of Textiles — showing how they (worms to machines) make woven fabrics—hand looms, demonstrations of needle arts, discourses on home furnishing materials—silks and woolen here, rayons in one wing, cottons in another, 68,000 square feet, to be exact, of allied exhibits.

Health and Science

Home Furnishings Building—"heart of the Community Interests Zone," with its focal display showing the meaning of "Home" in present and future phases and how to create one of your own—all in exhibits that thrill.

Medicine and Public Health and **Science and Education Building**—a "famous first" exhibit showing the wonders to be accomplished by due attention to the "body beautiful"—a must attraction that'll not leave one with a dull moment.

Gas Industries Building—everything from a laboratory to an all-gas house, a cooking school and a gas flame 50 feet high—spectacular but looking to comfort at home.

Food Buildings 1, 2 and 3—putting romance into the age-old task of fixing a meal, by and with the world's knowledge and products.

Horticultural Exhibit—acres of gardens, flowers and equipment (with a chance for a cup of tea).

Thrills in a Lifetime

Theme Centre—thrill of a lifetime from a ride on the "Magic Carpet" through the 200-foot globe and the World of Tomorrow.

Contemporary Arts Building—World's Fair Theatre (music and drama)—Consumer Building—an "Hospitality Centre," first of its kind, for feminine get-togethers—spectacles on the island stage of New York State's Amphitheatre on Fountain Lake—products and kitchens of the world in two score foreign-built pavilions — the Hall of Nations, the Court of State Buildings, the $3,000,000 Federal Exhibit — buildings of industries and the City of New York—nightly spectacles of water-fire-color-and-sound—280 acres of amusements—and, withal, a setting of courts and garden with an ample supply of shaded benches.

Refreshment to go on and on may be had in any one of some 80 restaurants, affording a total of 43,200 seats, and serving the meals of almost every known nation. And — perhaps most thoughtful provision of all — the youngsters can be parked in the Children's World where they'll be happy and well-cared for.

MARSHALL-HARRIS
TOBACCO WAREHOUSE CO.
Carrollton, Ky.
LEWIS HARRIS Sales Manager.
COOPER GENTRY Secretary and Bookkeeper
CHARLES MARSHALL General Manager.
BILL GENTRY Treasurer
Operating the Eighth Street and Henry Co. Warehouses
Nine years we have led the Tobacco Market in Volume and Price—Ask nearly any tobacco grower . . . he will tell you. The confidence placed in us by thousands of farmers has helped us achieve such leadership. We expect to go forward this year.
In order to advance our Sales Service, we have employed one of the best auctioneers in the South, Mr. Joe Bunn, and have added 112 feet to the Henry County Warehouse.
Now Open to Receive Tobacco
FIRST SALE DECEMBER 6

FREE---TURKEY
With Any Range Purchased During The Month Of November

THE SALISBURY—Hotpoint's smart new 1938 built-to-the-floor electric range with semi-direct lighting, matched condiment set, Select-A-Speed Calrod. Full porcelain enamel.
THESE 8 ADVANTAGES OF Hotpoint ELECTRIC COOKERY
See the new 1938 Hotpoint Electric Ranges. Only in a Hotpoint Range will you get all these advantages. Ask for a demonstration. Come in today.
1 FAST—Hotpoint's Calrod unit is world's fastest.
2 CLEAN—No smoke or soot to darken your pots and pans.
3 COOL—No heat escapes to raise the room temperature.
4 ECONOMICAL—Select A-Speed Calrod cooks faster more efficiently
5 BETTER RESULTS—Hotpoint Electric Range is automatic.
6 HEALTHFUL AND SAFE—No fumes or flames to injure health.
7 TIME RELEASING—Hotpoint releases time—gives new hours of freedom.
8 MODERN—Streamlined styling, smart modern design.

USE OUR CONVENIENT TIME PAYMENT PLAN
SELECT-A-SPEED CALROD
Hotpoint's sensational new cooking unit which provides 5 different cooking speeds — the electrically correct speed for every cooking need.
ELECTRIC Hotpoint RANGES
W & W Appliance Shop
Dixie Highway at Garvey Avenue
ERLANGER, KENTUCKY

DELICIOUS OYSTER SOUP

The Usual Sandwiches and

Soft Drinks

NEW HAVEN—WALTON BASKETBALL

GAME AT NEW HAVEN

NOVEMBER 18 — 7:00 P. M.

Served by New Haven P.-T. A

Compliments of

J. L. HAMILTON

FUNERAL SERVICE

VERONA, KY.

REVIVAL AT EGGLESTON M. E. CHURCH

The revival at the Eggleston M. E. Churh Bullockpen Pike, begins Nov. 14. continuing through Nov. 26 at 8:00 p. m.

The Rev Alexander Kenner, pastor of Main St. church, Covington, will be the evangelist.

There will be special music attractions each evening. You are invited to come and worship with us.

SPECIAL SERVICES AT METHODIST CHURCH

Rev. D. E. Bedinger will conduct services at the Walton Methodist church at 11:00 o'clock Sunday morning, Nov. 20, as special preparation for the approaching revival meetings which will begin Tuesday night Nov. 22.

"The farm and the factory are natural allies. One is incomplete without the other."—Henry Ford.

LOCAL O. E. S. CHAPTER TO MEET NEXT MONDAY

Walton Chapter O. E. S., will hold their regular monthly meeting Monday night, November 21. All members are urged to attend and to supply a covered dish.

MARSHALL-HARRIS OBTAIN OUTSTANDING AUCTIONEER

The Marshal-Harris Tobacco Warehouse Co., of Carrollton, operators of the Eighth Street and Henry County Warehouses and leaders for nine years in both volume and price have employed one of the best auctioneers in the south for the coming season. The new auctioneer is Joe Bunn. The Company also announces the addition of 112 feet of floor space to the HenryCountyhous floor space to the Henry County house.

The Company is now open to receive tobacco and sales will begin December 6.

The ELAINE Shoppe

- EVENING GOWNS
- DRESSES
- COATS
- HATS

Pretty Undies and Hosiery solve all Feminine Gift Problems.—We gift-wrap them for you

11 West Seventh Street,—Across from Geo. Hill

Enjoy the Holidays

Ride In a Better Used Car

THESE ARE ALL READY TO GO---EXTREMELY LOW PRICED

At 1712 Madison Ave. Opposite Stewart Iron Works

1936 Packard "120" Sport Sedan—Driven only by the owner of our company; golden beige paint scheme, white sidewall tires; perfect mechanically. Gone 13,620 actual miles. Priced to sell..... $695

'37 Packard 6-Cylinder Coupe; in beautiful condition. If you like high-class motoring, see this $595

'37 Chrysler Airflow Sedan; a fine handsome-looking car beautifully kept; this should appeal to the high-class buyer. See thi $670

'37 CHRYSLER COUPE $650
'35 CHEV. MAS. SPT CPE 395
'36 FORD TUDOR 385
'36 CHEV. COUPE 345
'36 DODGE TOUR. SEDAN 445
'35 OLDS TOWN SEDAN. 395
'3. DODGE COUPE 345
'35 Terraplane, Elec. Hand 295
'35 FORD COUPE 225
'35 CHEV SPT. SEDAN .. 340
'34 OLDS TOWN SEDAN. 245
'34 STUDEBAKER Sedan 245
'34 BUICK SPT. SEDAN. 345
'34 PLYMOUTH Coach .. 195
'34 NASH SEDAN 245
'34 OLDS COUPE 195
'33 OLDS TOUR. COUPE 245
'33 PLYMOUTH COUPE..225
'33 OLDS Touring Coupe 245
'33 WILLYS-K SEDAN . 135
'33 AUBURN SEDAN $150
'33 PONTIAC SEDAN ... 195
'33 HUPP R. S. COUPE . 125
'33 FORD COUPE 200
'32 FORD COACH 145
'32 WILLYS COUPE 95
'32 PONTIAC SEDAN ... 145
'32 CHEV. COACH 165

Low-Priced Specials

'31 HUPP COUPE .. $125
'29 DODGE COUPE .. 45
'31 AUBURN Phaeton . 75
'29 CHEV. COACH 45
'29 OLDS SEDAN 45
'28 CHEV. COACH 35

ROCKCASTLE USED CAR EXCHANGE

1712 MADISON AVE., AT SEVENTEENTH ST.

PHONE DOL. 1210

SOCIAL AND PERSONALS

LADIES AID SOCIETY

Mrs. Clayton Percival will entertain today (Thursday) for an all-day meeting of the Ladies' Aid Society of the Christian church.

BAPTIST MISSIONARY SOCIETY TO MEET TODAY

The Women's Missionary Society of the Walton Baptist church will have an all-day meeting in the home of Mrs. Alice Flynn today(Thurs.) A business session will be conducted at 11 a. m. Lunch will be served and the following program will be presented beginning at 2 p. m.

Topic for the month. "China;" song, "What a Friend We Have in Jesus;" Bible study, Mrs. O. P. Mann; "China Fifty Years Ago"; Mrs. Susie Norman; "China Today," Mrs. C. W. Montgomery; "The War and the Missions in China", Mrs. D. Prayer, Mrs. C. J. Alford; "The Co-K. Johnson; song, "Sweet Hour of operative Program at Work," Mrs. R. E. Ryle;" China Tomorrow"; Mrs. Fannie Brittenhelm; "Our Chinese Neighbors." Mrs. Mattie Daubman; "A Golden Sheaf of China," Mrs. William Ryle; announcements, and benediction.

PERSONAL

Mrs. J. Stone spent the week-end with her sister, Mrs. Ed. Recker at Hamilton, Ohio.

Mrs. D. B. Wallace and her son, Bruce Wallace, have returned from Bloomington, Ind., where they were called by the death of Mrs. Wallace's sister-in-law, Mrs. D. M. Mottier.

Dr. and Mrs. H. A. Allister of Lexington were dinner guests of Mr. and Mrs. Powers Conrad and Mrs. Bess Conrad last Friday evening.

James Bollington is spending a short vacation with his daughter, Mrs. J. R. Harris and Mr. Harris of Ft. Thomas.

Mrs. L. A. Gardiner was called to Sunrise, Ky., Thursday to attend the funeral of her nephew, Raymond Harper.

Mrs. John Colvin, Falmouth, spent Thursday until Sunday with her Cousin, Mrs. L. A. Gardiner and family.

Mr. and Mrs. L. A. Gardiner and daughter, Elaine and their guests Mrs. John Colvin and granddaughter, Phylis Gale Colvin, spent Sunday with Mr. and Mrs. W. F. Bennett, Dry Ridge.

Mrs. J. W. Vaughn of Georgetown, Ky., Spent Wednesday with her daughter, Miss Helen Gillispie.

Malcolm Simpson, Eaton, Ohio, spent week-end with his mother, Mrs. Mammie Simpson.

The Ladies' Aid Society of the Methodist Church will meet for an all-day session on Saturday in the home of Mrs. J. C. Bedinger of North Walton.

Mr. and Mrs. J. R. Harris and their daughter, Betty Lou, Ft Thomas were dinner guests on Sunday of their relatives, Mr. and Mrs. James Bollington, High Street.

Those from Walton who attended the group meeting of the Baptist Women's Missionary Union, which convened on Thursday in Florence, were Mrs. C. J. Alford, Mrs. Bess Conrad, Mrs. E. B. Powers, Mrs. Susie Norman, Mrs. William Ryle, Mrs. R. E. Ryle, Mrs. Mattie Daubman, Mrs. W. L. Sturgeon, Mrs. W. J. Hodges, Mrs. D. K. Johnson, Mrs. Levi Pennington and Mrs. R. F. DeMoisey.

Mr. and Mrs. Walter Clemons and family of Main Street have taken residence on Bedinger Ave., north Walton.

Mr. and Mrs. J. H. Jump have moved from South Main Street into the residence of Mr. Geo. Nicholson on North Main Street.

BURLINGTON

A surprise celebration of Mrs. Josie Maurer's sixty-third birthday was held at her home Monday evening, Nov. 7. Present for the lovely occasion were Mrs. Maurer's six sons, it being the first time for several years that the entire family was present. Those attending were Mr. and Mrs. Arthur Maurer and daughter, Mary Nell, Mr. tnd Mrs. Franklin Maurer and daughter, Joy Lee, Mr. and Mrs. Robert Maurer and son, Robert Leslie,, Edgar, Edson and Ralph Maurer, Mr. and Mrs. J. G. Smith, Mrs. Laura Blythe and Mrs. John Botts.

Mr. and Mrs. Ransom Ryle announce the marriage of their daughter Lucille, to Mr. Woodford Crigler, Hebron, at the Hebron Lutheran church, Saturday, Nov. 19, at 3, o.clock.

A dinner was given Friday in honor of the birthday of Mr. J. R. Eddins. Those attending were: Mr. and Mrs. Hubert White, Mr. and Mrs. J. M. Eddins, Mrs. Joe Walton and O. F. Eddins.

Carl Rudicell and Naomi Meyers were Sunday guests of Mr. and Mrs. William Rudicell.

Mr. and Mrs. H. R. Forkner spent the past week-end with relatives in Winchester.

Mrs. John Lassing, Sr., spent several days the past week with Mrs. Joe Huey of Union.

ANNOUNCES MARRIAGE

Mr. and Mrs. C. V. Raymond of Warsaw, Ky., announces the marriage of their daughter, Alys, to Mr. Harold Lusby, son of Mr. and Mrs. D. L. Lusby, Walton, Ky., on Sunday, August 29, 1937 at Cynthiana Ky., by the Reverend Smith of that city.

After a motor trip in the south, Mr. and Mrs. Lusby will reside with the bride's parents at Warsaw, Ky., where Mr. Lusby will be connected with Mr. Raymond in the Hardware business.

CIVIL SERVICE EXAMINATIONS ANNOUNCED

The United States Civil Service Commision has announced open competitive examinatons for the positions named below.

Autogiro Pilot, $3,200 a year, Bureau of Entomoligy and Plant Quarantine, Department of Agriculture, Bloomfield, N. J. Applicants must possess a valid certificate of competency for pilot (autogorior), either transport or private, and must have had at least 100 solo flying hours with autogiro aircraft. They must also hold a valid aricraft and engine maintenance and repair. Applicants must not have passed their forty-eighth birthday.

Senior Biology Aid ,Injurious Mammal Control), $2,000 a year, Bureau of Biological Survey, Department of Agriculture. Except for partial substitution of college study, applicants must have had certain practical field experence with an authorized organization in the control), $2,000 a year, Bureau of Biological Survey of Agriculture. Except for partial substitution of college study, applicants must have had certain practical filed experience scientific preparation of poisonous bait materials. They must not have passed their fifty-third birthday.

The closing dates for both these examinations are December 12, if applicants are received from States east of Colrado and December 15 if received from Colorado and States westword.

Junior Medical Officer (Rotating Interneship, St. Elizabeth Hospital, Department of the Interior, Washington, D. C. For the Rotating Interneship position. applicants must be fourth-year students in a grade A medical school; for the position of Psychiatric Resident, they must have completed 4 years of study in a A medical school subsequent to Decemeber 31,, 1935 and must have the degree of either B. M. or M. D Applications will be accepted from persons now serving an accredited interneship subject to its successful copmletion. Applicants must not have past their fortieth birthday. The closing dates for this examination are December 13, if applicants are received from States east of Colorado, and December16, if received from Colorado and States westward.

Full information may be obtained from the Secretary of the United States Civil Servxice Board of Examiners at the post office or customhouse in any city which has a post office of the first or second class, or from the United States Civil Service Commission, Washington, D. C.

20 Years As Tobacco Auctioneer in Covington

ROME KINMAN

Rome G. Kinman, veteran tobacco auctioneer and prominent real estate dealer of Covington and Florence, will begin his twentieth year of service with tobacco warehouses when he start auctioneering at the Kenton Looseleaf Warehouse, Covington.

Mr. Kinman has sold in both the southern and burley markets. He holds the unofficial record for selling the most tobacco per hour, having established a record of 667 baskets per hour for five hours and forty minutes without relief.

Mr. Kinman invites his many friends throughout this section to visit the Kenton market during the sales season.

Soil Erosion Problem To Kentucky Farmers

Two views on a farm near Mayfield, Graves County, show vividly what soil erosion can do to fertile farmlands unless precautions are taken to hold the soil. The field above once produced 1,700 pounds of tobacco per acre. Overgrazing caused severe gullying in the pasture shown in the lower view. This field will be planted to kudzu and blackberry to prevent further soil losses.

Classified Ads are Little Giants for Results

Railroad SPENDING HELPS Prosperity

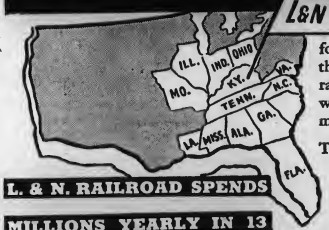

L. & N. RAILROAD SPENDS MILLIONS YEARLY IN 13 STATES WHICH IT SERVES

THE railroads are of vast importance in the economic life of the Nation. Besides rendering an indispensable transportation service, they are large employers of labor, pay taxes of nearly a million dollars a day and buy a billion dollars worth of the Nation's goods each year.

Last year the Louisville & Nashville alone purchased material, supplies, fuel and other items amounting to about 20 million dollars. Approximately three-fourths of this was spent in the 13 states served by this railroad for thousands of items which gave added employment in many industries.

Thus, national prosperity is truly geared to railroad prosperity. It is hard to conceive of anyone in this modern day who is not affected by the welfare of the railroads.

Your interest, therefore, demands that you insist on the railroads being treated like any other business. They are now regulated and restricted as though they are a monopoly, whereas they are forced to compete with other forms of transportation on terms that are unequal and unfair.

What the railroads need is greater freedom to adjust rates to meet competitive situations—to adjust services to the demands of traffic—and to adjust expenses to the conditions of their business. Furthermore, they need to be placed on an equal footing with all other forms of transportation.

The railroads have included these things in a program they have prepared. You may have a copy of it for the asking.

LOUISVILLE & NASHVILLE RAILROAD
LOUISVILLE, KENTUCKY

To Conduct Methodist Revival

REV. J. BRUTON KENDALL

The Reverend J. Bruton Kendall, general evangelist of the M. E. Church, South, will begin a series of meetings at the Walton Methodist church starting Tuesday, November 22. Rev. Kendall is now conducting a revival at the Florence Methodist church. His meetings there are proving highly successful.

L. & N. BRAKEMAN AIDS TO PREVENT WRECK AT ITON

Several persons low living owe their lives to L. & N. Railroad brake-J. N. Taylor of Louisville, according to the L. & N. Employes, Magazine for November. On October 9, Brakeman Taylor's train stopped at Irvington, Ky., for a passenger train and had pulled down to the highway crossing, ready to cross over as soon as the passenger train passed. As the crossing bell began to ring and automobile driven by a woman and occupied by several people, stopped on the railroad track. Brakeman Taylor saw the auto stop and motioned the driver to move it off the track. but his signalling failed to bring action.

The passenger train was coming fast and there was no time to waste so Taylor ran to the automobile. shoved it backward off the track and jumped out of the way just in time to miss being struck himself by the speeding train.

KARST-CASON

James S. Cason, Jr., son of J. S. Cason, former county tax commissioner and Miss Best May Karst, Aurora, Ind., were married Wednesday afternoon at the home of Elmer Kirkpatrick, county jailer. County Judge N. E. Riddell performed the ceremony.

A 20-acre hunting and fishing trast for the exclusive use of feminine sports devotes has been set aside by the Connecticut board of fisheries and game.

"The educated man is a greater nuisance than the uneducated one." —George Bernard Shaw.

Most of the people who have really counted in my life were not famous."—Babe Ruth.

BAPTIST CHURCH
FLORENCE, KY.
Bible School ..... 10:00 a. m.
J. N. Sams, Supt.
Morning Worship ..... 11:00 a. m.
B. T. U. ..... 6:30 p. m
Evening Services .... 7:30 p. m.
Mid-week Prayer Service,
Wednesday night at 7:30
R. F. DeMOISEY, Pastor
Come and worship with us
you are always welcome

Your films developed with 8 prins for
25c
Enlargement free if this ad is enclosed. All minatures enlarged including No 127. Send coin, no stamps to 'PIE'
Box 66 Covington Ky.

PRESIDENT HILL DESCRIBES FEDERAN AID BARGE LINES LINES AS IMPROPER

Describing the Government's huge expenditures during the past 14 years on the Inland Waterways Corparation, or Federal Barge Line, as an unsound business enterprise at the taxpayers' expense, President James B. Hill of the L. &. N. Railroad ; through the L. & N. Employes' Magazine for November, urges railroad men to insist upon liquidation of the corporation and its accessory facilities.

The operation of the Federal Barge Line by a government agency is improper, Mr. Hill declares, because it is in competition with other privately owned water carriers which connot have many advantages enjoyed by the Barge Line; because it is not necessary as an experiment; because it creates transportation facilities inferior to railroads and not needed for the country's commerce, and because its port-to-port rates are not subject to the jurdisdiction of the Inter-state Commerce Commission, leaving it free to divert business to itself and without meeting all the costs which a private corporation must meet. Furthermore it takes tonage which would go to railroads or other carriers, and puts about 1,700 railroad men out of employment annually. This figure is estimated from the 2,109,854 tons handled in 1937 and the gro freight receipts of $6,706,22 produced.

Mr. Hill points out that special committee appointed u nder House Resolution No. 235 in 1933 to investigate government competition with private enterprise, reported in part as follows:

"The Committee recommends that the service of the Federal Barge Line, conducted by the Inland waterways Corporation, should be discontinued and liquidated by sale to private enterprise . . . . One of the things which has been demonstrated is that transportation of materials by barges of the inland Waterways Corporation is not cheap transportation."

L. & N. PRESIDENT ADDRESSES HAZARD CROWD

What the November L. & N. Employes, Magazine believes to be an innovation in the presentation of speakers to an audience was successfully accomplished during a meeting of several hundred L. & N. employes at Hazard, Ky., on October 26. Through a microphone-telephone hook-up with an amplifier system, James B. Hill, president of the L. & N., seated at his home inLouisville, addressed the Hazard audience in 15-minute plea for greater effort in providing more efficient and friendly service to L. & N patrons.

It was the first time thisdevice for bringing a busy railroad executive to employes on distant parts of the road has been tried on the L & N. the Magazine states, and it is planned to continue it.

● At the James

All the married people in town will be chuckling and sweethearts will kiss and make-up after seeing "Vacation From Love" at the James Theatre, Friday evening, Nov. 18. On Saturday evening Louise Rainer is at her best in "The Great Waltz.

"The Citadel" to be presented Sunday is the heart and soul story of a rebel doctor inspired by a woman's love to become the Robin Hood of medicine. "The Higgins Family," on Monday evening come to local theatre goers straight tut of the old family album."

Durce's spook show will be shown Tuesday evening, with Durse, the great, in person. On Wednesday "The Birth of a baby," an educational picture will be shown. Thursday evening the star you love in "Always in Trouble" will feature.

SUGGESTION WINS $100 PRIZE FOR L. & N. OFFICE

A suggestionas to more efficient and economical switching of cars at the L. & N. Railroad's Birmingham, Ala., frieght house won a $100 cash at the L. & N. Railroad's Birmingham local freight office, the November L. & N.'s suggestion system which was started January 1937, and is described as one of the most constructive that have been proffered.

L. & N. carloadings in October were 69.1 percent of normal—a drop of 4.3 points under October 1937, and 3.7 points under September 1938, say the L. & N. Employes' Magazine for november, which attributes the slight decline to somewhat less favorable business conditions and to the warm weather which has retarded the movement of domestic coal. Total L. & N. carloadings for the first ten month of 1938 were 65.5 percent of normal 14.4 points under the same period of 1937.

Candy Specials

Chocolate Drops 3 lbs. 25c
Grocer's Mix 1 lbs. 10c
Orange Slices 2 lbs. 25c
Gum Drops lb. 10c
Peanuts No. 1 lb. 10c
English Walunts lb. 23c
Pop Corn yellow 3lbs 10c
SCHNEIDER'S
Phone 10 Walton

YOU NAME IT . . . . . WE HAVE IT!
THE
USED CAR BARGAINS
YOU CAN'T AFFORD TO MISS
BE UP-TO-DATE . . THRIFTY, TOO, WITH "PERSONALLY INDORSED VALUES

1937 Plymouth Touring Sedan, heater, car same as new, one owner, low milage	$575.
1936 Hudson Touring Sedan, electric hand and heater	$495.
1936 Terraplane Coupe, electric hand and heater	$425.
1936 Terraplane Super Coupe, heater	$445.
1936 Terraplane, 4 Door Sedan and heater	$415.
1934 Hudson 4 Door Sedan and heater	$295.
1933 Chevrolet Master 2 Door same as new	$300.
1933 Ford 4 door, heater	$225.
1933 Ford Coupe, radio and heater	$265.
1932 Essex Coach	$195.
1930 Chevrolet Roadster	$65.
1928 Buick Coach	$75.
1930 Ford Coach, heater	$150.

"Personally Indorsed" means better values to used car buyers of Walton and vicinity. Every "Personally Indorsed" used car is personally selected for its great amount of unused mileage. Reconditioned inside and out. Priced right. And GUARANTEED. Look at these values

WALTON GARAGE
PHONE 40 WALTON, KENTUCKY

The CHRISTMAS SEASON Opens!

Northern Kentucky Stores are prepared to make this a real

Christmas . . .

Do your Christmas shopping in Northern Kentucky! No matter what your need is, all our local will be ready with an etensive array of unusual, practical and beautiful gifts for Christmas . . . all economically priced! The Christmas Season Opens Soon--Do Your Shopping Now

Watch for the Big Christmas Gift Issues of the

Walton Advertiser

Crammed With Thousands of Logical Gift Ideas for the Whole Family

UNION
GALLATIN COUNTY

Miss Charlene Gilbert of Covington visited relatives here Friday.

Jesse Wheeler spent Saturday night in Warsaw with his mother, who is on the sick list.

Daisy Kemper is with her mother, Mrs. Lucy Grimsley of Glencoe, who shows no improvement at t his writing.

Mrs. Sims of Covington is building a new house on his farm on Dry Creek with Edgar Heminway resides. Charles and Foster Miller are doing the workk .

Mr. and Mrs. F. M. Bradney, Miss Emma Kemper and Mrs. Alfred Kemper were Sunday guests of Mr. and Mrs. L. S. Kemper and daughter Mss Evelyn.

NAPOLEON
GALLATIN COUNTY

Mrs. J. L. Hendrix and Mrs. Earl Spencer spent Wednesday in Lasonia visiting Mr. and Mrs. Ben Blythe and family.

Mr. and Mrs. S. G. Payton of Anaborage, Ky., spent the week-end with Mr. and Mrs. J. T. Lindsay Other Sunday guests were Mr. and Mrs. George Lindsay and daughters, Virginia and George Lou.

Mr. and Mrs. Odor, Mr. and Mrs. Howards Miller and daughters, Dorcie, Alberta and Glenna, Mr. and Mrs. Odor and sons, Dewey Lloyd, and Ralph O.; Mr. and Mrs. Ezra Beach, Mr. and Mrs. Ernest Rider and son, Dobie and Kenneth of Warsaw took a basket dinner to Mr. and Mrs. Dan Beach's Sunday were other relatives gathered together and had a family reunion.

Miss Dorcie Miller accompanied Mr. and Mrs. Ernest Rider home Sunday evening.

MANY KENTUCKY FARMS TO HAVE ELECTRICITY

Lines already constructed by farmers' cooperatives or under consideration may bring electricity to a total of 36,200 Kentucky farms by the end of 1939 Last July 1, it was estimated that 10,000 Kentucky farmers were receiving electricity off cooperatively built lines, financed through the assistance of the Rural Electrification Administration.

Since July 1, allotments have been made for 4,388 miles of lines to serve 16,732 farms, and under consideration are an additional 2,417 miles of lines which would place electricity on 9,468 farms of the state. Cooperative organizations of farmers have provided electricity or are planning to build lines in 90 counties.

Three registered bulls were purchased last month in the better sires campaign in Knott county.

FAIR VISITOR

Miss Frances Farmer, screen actress, caught by candid camera on visit to the grounds of the New York World's Fair 1939.

PAINT LICK
GALLATIN COUNTY

Mrs. William Hopperton and son, Larry spent Sunday with Mr. and Mrs. Basil Rider.

Mr. and Mrs. Frank Gaines entertained Sunday Mr. and Mrs. Charley Robinson and other vistor.

Kite Sutton spent Sunday with Mr. and Mrs. Melvin Smith.

Mrs. Bessie Alexander spent Saturday with Mr. and Mrs. Will Barnes and family of Covington.

Mrs. John Barnes and Howard Barnes spent Sunday in Verona the guests of Mr. and Mrs. Jim Hopperton.

Mr. and Mrs. Howard Alexander and children spent Sunday with Mr. and Mrs. Kenneth Vest of Verona.

Mrs. Myra Odor and Mrs. Meda Hendren and son spent Monday with Mr. and Mrs. Eb. Sisson.

Miss Pansy Alexander has returned home after working in Warsaw.

In Hart county, farmers with hybrid corn cannot supply the demand for seed to be used next year.

SANDERS
CARROLL COUNTY

Plan of Salvation

Man of sin, becomes convicted,
Sees his attitude to God,
His heart is filled with deep condition,
He sees the path the Savior trod.
The heart now ready to receive it,
Receives the Truth the Spirit gives
He repents of sins committed,
And with Faith, believes and lives.
God in justice seats his pardon
Through his mercy, grace and loves,
Frees the soul from condemnation,
Points the way to Heaven above,
Man rejoices God's favor,
And the heart once dark with sin
Now desires to do God's bidding,
And at last to reign with Him.

—Rev. T. S. Hunter

Mr. and Mrs. E. B. Stevens spent the week-end with relatives in Mt. Healthy, Ohio. They are expected to move there within the next few days.

Herbert Golden of Covington spent several days last week here with Mr. and Mrs. Tilden Deatherage.

Mr. and Mrs. Barney Devore and little daughter, Flora, spent Sunday with Mr. and Mrs. Jess Oak and family near Carrollton.

Otto Johnson was a business caller in New Castle Monday.

Mrs. V. R. West and father, W. B. Sanders entertained Sunday, Rev. and Mrs. A. L. McKnight and daughter.

Mr. and Mrs. Bernard Mylor, near Warsaw, spent Sunday with Mrs. Ella Jacobs and family.

Mr. and Mrs. Sylvester Tingle were callers in Carrollton, Sunday of Mr. and Mrs. R. T. Stafford.

Mrs. V. R. West had as her dinner guests Friday evening, Mrs. Dick West of Bloomfield, Ky. On Saturday evening Mr. and Mrs. John Bond and the latter's mother of New Liberty were also guests to dinner.

Mrs. Lulu Hisel of Louisville was a dinner guest Saturday evening of Mrs. Ella Jacobs and family.

Miss Kathleen Acra spent Sunday with Helen Gorney.

Mrs. Milton Wheeler is entertaining relatives from Cincinnati this week.

C. L. Walker, Marshall county, used superphosphate on four acres of land this spring, and has cut 24 loads of high-grade hay.

GLENCOE ROUTE 1
GALLATIN COUNTY

Orville Courtesy spent Sunday night in Owen county with his brother, Will Courtney and family.

Clifford Crouch of Glencoe called on Raymond Spencer, Monday morning.

Several from here attended church at Glencoe Sunday night and enjoyed the pictures shown by Rev. Woods of Erlanger very much.

Will Skirvin and friend of Covington spent Sunday with Charles Skirvin and family.

Mr. and Mrs. Earl Stone and children of Grant county spent Saturday with Bronson Boaz and wife.

Sorry to learn of Mrs. Ernestine Densler being in the hospital at Covington. We wish for her a speedy recovery.

Mrs. Clara Rider and children of Warsaw spent Sunday with Mrs. John Rider and children.

Mr. and Mrs. Bill Henry and daughter spent Sunday with Mr. and Mrs. John Bagby.

Temp Courtney spent Sunday with his daughter and family, Mr. and Mrs. Bill Wallace and children.

Mr. and Mrs. Leonard Noel and children had as their guests Sunday Mr. and Mrs. W. B. Spencer and baby, Mr. and Mrs. C. A. Hendren and Mr. and Mrs. Owen Noel.

Mr. and Mrs. W. L. Noel and Mr. and Mrs. Dennis Noel visited Mr. and Mrs. Lawrence House.

Mrs. Bertha Stephenson and daughter, Joe visited Mrs. Margaret Arrasmith on Sunday.

Mr. and Mrs. Bronson Boaz and Miss Vera Lee Stone spent Saturday night and Sunday with Earl Stone and family of grant county.

DISCUSSES ELECTRIC SERVICE

A circular called "Electric Service for the Farmstead," published by the College of Agriculture of the University of Kentucky, has been sent upon request to hundreds of Kentucky farmers in the past year. It deals with the uses of electricity on the farm, wiring of buildings, location of lights and switches, electrical terms, reading of meters, equipment, fixtures, measuring consumption and the like, and gives information that every family using electricity should know. Copies may be had from county agents and home demonstration agents, or by writing to the college.

HEBRON
BOONE COUNTY

Dorthoy, little daughter of Mr. and and Mrs. Mrs. W. Dolwick, Jr. was christened in the Lutheran church Sunday morning.

Mrs. Addie Aylor, Mrs. Elnora Riddell and Miss Edith Carder spent a very enjoyable day at Eden Park, Tuesday.

Miss Evelyn Aylor and Miss Dolly Smith spent Saturday with Miss Nannie Lodge and mother.

Mr and Mrs. Luther Rouse, son and daughter; Mr. and Mrs. John Dye and son, Mr. and Mrs. Elmer Goodridge; Miss Vera Goodridge and Gilbert Dolwick visited relatives at Alexandria, Ky.

Mr. and Mrs. E. K. Stephens moved to the Tanner Boaz house last week recently vacted by James Tanner.

Mrs. Wm. Rhinehart at the Good Samaritan hospital, Thursday. He is some what improved.

Mr. and Mrs. Elmer Tanner spent the week-end at Ironton, Ohio, with his brother, James and family.

Mr. and Mrs. E. I. Rose were the Sunday guests of his sister, Mrs. Ottie Aylor.

Mr. and Mrs. Earl Garnett left for their home in Chattanoga, Tenn., Saturday.

Mrs. Howard Ledford spent several days last week at Dayton, Ohio, with Mr. and Mrs. Owen Acra.

Mrs. Mary Clore near Burlington was the guest of Mrs. John Crigler several days last week.

Jean Elizabeth Poston was given a surprise birthday dinner by her parents, Mr. and Mrs. Paul Poston, Sunday.

Mrs. Nellie Markland of Cincinnati spent several days the past week at her farm at Francisville and called on friends here.

A 200,000 allocation has been set aside for increasing rural electrification in Taylor county.

The best way to have the kind of school lunches they want is to fix them themselves in the opinion of Ballard county 4-H club members. They have learned to prepare and pack expertly salads, sandwiches, custards, milk and cocoa.

PEOPLES LIBERTY BANK & TRUST CO.
COVINGTON, KENTUCKY
MEMBER FEDERAL RESERVE
Member Federal Deposit Insurance Corporation

Walton Feed Mills
White Fawn Flour
Double Your Money Back Guarantee

Administrator's Sale

November 26th

BEGINNING AT 10:00 O'CLOCK A. M.

At the farm of H. M. Blackburn, deceased. Four miles from Zion Station, on the Elliston and Zion Pike. Part of the F. M. Blackburn homestead, the following described property:

LIVE STOCK

1 work mare; 1 weanling colt; 1 aged horse; 3 milk cows, one with calf; 2 weanling caves; 1 steer;

FARMING TOOLS

Some feed; 1 wagon; 1 new 2-horse sled; 1 disc-harrow; 1 rock bed; 1 hay rake; plows and other tools

I will also offer for sale at said time and place: 20 bee hives; several hives of bees; 1 Model "T" Ford coupe; 1 computing grocery scales; 1 iron stove for store; 1 coal heater; 1 display show case, 10 feet lond 3½ feet hight, 22 inches wide; 1 paper baler and other articles, such as grindstone, corn planters etc.

TERMS MADE KNOWN ON DAY OF SALE

LUNCH ON THE GROUNDS

LULA BLACKBURN, Administratrix

R. M. BARKER, President
JOHN L. VEST, Secretary-Treasurer

GEORGE W. BAKER, General Manager
R. N. "Bob" GREENE, Sales Manager

CARROLLTON TOBACCO WAREHOUSE CO.

Incorporated

OPERATING

BRITE-LITE " SIXTH STREET

100,000 Square Feet Floor Space

SEASONS 1936 - 1937.-'1937 - 1938
Led the CARROLLTON MARKET in both PRICE and POUNDS.

CARROLLTON, KENTUCKY

R. D. :Red: ADAMS, Floor Manager at Sixth Street House
T. M. TAYLOR, Floor Manager at Brite Lite House

Advertiser's Illustrated Sunday School Lesson

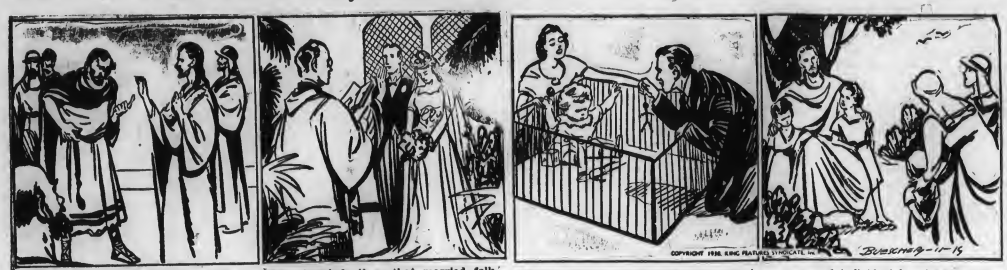

Thinking to trap Jesus, the Pharisees ask him: "Is it lawful for a man to put away his wife?"

Jesus reminds them that married folk are as one. "What God hath joined, let not man put asunder," he says.

Homes existed even before there were churches, and are necessary to social life (GOLDEN TEXT—I Tim. 5:22.)

and individual happiness. Jesus loves children and tells his disciples they must be like them to win eternal life.

Highlights On the Sunday School Lesson

(The International Uniform Lesson on the above topic for Nov. 20 is Exodus 20:14; Matthew 5: 27-30 Mark 10: 2-16; Ephesians 5: 22-23, the Golden Text being I Tim. 5: 22. "Keep thyself pure.")

By NEWMAN CAMPBELL

LAST WEEK we talked about the sacredness of human life and how we should learn to control our tempers so as not to injure others. Today we discuss our homes, and what we should do to make them happy.

First, how happy and thankful we would be if our fathers and mothers love and are true to each other. Nothing matters so much as that. Children learn, in homes where this is so, to be true and loyal to loved ones and to all whom they meet in life. Homes and the family are older than the church and Christianity. "Be it ever so humble," as the songs says, "there is no place like home."

The lesson is based onthe seventh commandment: "Thou shalt not commit adultery." That means that husband and wife shall be true to each other; that they shall keep their marriage vows and, giving up all others, think only of each other as "long as they both shall live."

The Golden Ttext is "Keep thyself pure," and that, too, means that husband and wife shall be true — not only outwardly, but inwardly — in their thoughts. When they are, the foundations for that happiest of all places, the home, are laid on the rock, as Jesus said inthe parable about the man who built his house on the sand, and the one who built on a rock which the rains and floods could not tear down.

Children, too must "keep themselves pure," in word and thought. You would rather have friends who are clean physically, wouldn't you? But it is even better to have those who are not only clean and neat outwardly, but whose thoughts are clean. After being with some people you feel that your minds needs washing and airing. They have talked of low and mean things, and you feel soiled.

With others you are refreshed. You have talked about fine things, helpful things, things that are worth while. Your mind and soul seem all clean and shining. Parents sometimes object to certain of their children's friends, and the young people cannot understand why. A good way to find out is to check up on the way you feel after being with such friends Do you feel better after being with them? Or do you feel a certain shame when you think of what you talked about and what you did? That is the test. If you have to give up such associates, ven though they may seem very fascinating to you.

At the end of today's lesson thase is that lovely story about Jesus and the children. The Jewish mothers brought their little children to the Master that He might touch them. An dthe disciples tried to dirve them away, but Jesus was "much displeased" with His followers, and said to them: " Suffer the little children to come unto me, and forbid them not: for of such is the kingdom of heaven." And He took them up in His arms and blessed them, and told His disciples that unless they could become like little children, innocent and trusting, they could not enter this kingdom.

THE FARM AND HOME

The method of cooking may spoil even choice cuts of meat, making them so tough that no one can eat them with satisfaction. On the other hand, proper andling may make a delicious dish out of relatively inferior meat.

In planting locust trees to aid in gulley control, it is well to set them close together, making allowance for loss from washing out and other causes, points out W. E. Jackson, extension forester for the Kentucky College of Agriculture.

A dining room, like the old-time parlor and spare bedroom, has become useless and expensive space in many houses. It is now fashionable to have a combined dining and living room, one part of which can be used for dining when required.

Heavy pasturing of alfalfa in late fall and winter may do it much harm, as stock tend to eat it closely to the ground and thereby leave the roots exposed to freezing and thawing. Extreme late cutting and fall and winter pasturing may be costly in future hay production

Carlisle county milk cow owners are cooperating with dairy men in other counties in shipping cream to Carbondale, Ill.

Child Regards What He Holds As His Own, So Use Tact With Him

By GARRY C. MYERS, Ph.D.

SALLY seized the big, sharppointed scissors. They were bright and wonderful, and they were Sally's too, because she had them in her hands. Mother had left them on the chair when she ad gone to the back room. On er return she saw Sally steadying her wobbly little body with her left hand while she held the open scissors, paint up ward, in her right.

Terror seized the mother and she seized the scissors. The child objected, screamed, stamped her feet and held as tightly to the precious scissors as she could.

Taught Her Nothing

Three months passed by and Sally learned to walk alone, and run. One day she found the paring knift near the edge of the kitchen table. She saw her mother coming. Sally ran, her mother running after her. The poor child fell, but, as luck had it, no injury was done. Sally was so small and weak, and mother was so big and strong! Two times a day, ten times a day was little Sally forced into surrendering something which she had set her heart on as her own. But every time she struggled valiantly. She had a reason; she was defending what was dear to her.

What a baby holds within her grasp is hers. Her right to its possession is about as dear to her as are our rights to what we call our property.

Ask Her for It

Recognize her rights. Don't force an object from her grasp. Ask her for it. Make her choose to give it up. Wait until she hands it to oyu. When she does, thank her most generously. If she is not likely to respond to a mere request, offer something attractive in exchange. Keep calm; be patient. Take all the time necessary to get results. If you so treat the infant of 12 months, you can lead her happily to give up anything and lay the foundation for co-operative obedience.

It may seem to take considerable time at first, but the way to save time when we deal with babies is to seem to lose it; the way to lose time is to seem to save it. When we persuade a little child to give up an object without resistance, we are helping make it easy for her to give up like objects in the future. If we force from her a dangerous thing, we are helping make dangerous things henceforth more hazardous.

MOTORISTS URGED TO PRESERVE WILD LIFE

Major James Brown, Director of the Division of Game and Fish, urges all motorists to drive more carefully on the highways at night and to give the wildlife more consideration.

Thousands upon thousands of rabbits are killed each 24 hours by automobiles upon the numerous highways of our state. Birds, possums, skunks, squirrels, and other forms of wildlife also fall victims to the speed and lights of the automobiles.

In many cases, the slowing of the car for just a fraction of a minute will permit the animal or bird to get out of the path of the car. If more care was taken by the motorists, there would be added thousands of birds and animals to the wildlife population.

The next time your motorists go out on the highways, just count the dead animals strewn aong the course of yor journey and then realize the number of highways in your state and multiply them by the dead animals you saw and you will get a faint idea of the slaughter that is going on daily

The fall drouth revived interest in a better water supply on hundreds of Kentucky farms. Often the flow of springs can be improved by cleaning them out and building an enclosure of stone, brick or concrete to prevent their filling with dirt and rubbish.

FRANK CURLEY WINS NATIONAL YOUTH HONORS

Frank E Curley, son of Mrs. Frank Curley, 515 East First street, was a winner in the first annual competition sponsored by the American Youth Forum. The contest, which is open to high school student all over the country, had 231,384 entries in the article, poetry, short story and graphic art fields. All were built around the common theme, "Myself and America."

Curley's award was in the field of short stories. He was the only prizewinner in Arizona. His piece, entitled "Quenched Fires," was written in the first person and told the story of a Negro whose desire for an educatio gained for him the admration of a white man. The white man, the hero of the story, despite the fact that his mother was killed by a Negro, finally so admires the storyteller that he saves him from a burning hotel. Curley wrote his story under the sponsorship of Miss Alice L. Vail, head of the English department at Tucson senior high school.

The American Magazine, in which a list of the prize winners is given, says that the many entries receved in the contest are "without doubt the most important and significant report on the state of the nation-to-be that has ever been produced. Those who fear for the coming generation and for America of the future can revise their judgement on the basis of this great volume, which reveals unmistakably that the heirs of tomorrow are fully worthy of their inheritance."

Judges in the contest were John Dugan, director of the American Youth Forum: Mrs. B. F. Langworthy, former president of the National Congress of Parents and Teachers; Colby M. Chester, chairman of the board of the General Foods . corporation; and Sumner Blossom, editor of The American Magazine.

Curley, 17 years ol dand a native Tucsonian, received his education in the city public schools here and was a member of the high school graduating class of 1938. He has been prominent in Boy Scout work and in school praticipating in many activities. He was captain of the debate squads at high school and was its representative at state tournaments during the past two years. He also won local and district oratorical contests on the United States constitution during his junior year and received third place in the final national competion.

This summer Curley was awarded the trustees' scholarship for the coming year to the George Washington, D. C.

Curley is a grandson of the late Judge T. F. Curley of Walton. He is also a nephew of Mrs. W. O. Rouse and Mrs. Fannie Brittenhelm, of Walton. Young Curley also, has a number of other relatives in Boone and surrounding counties.

PRINTING OF WINNERS OF LOTTERIES PROHIBITED

Newspapers are requested frequently to print names of winners in local merchants' trade-boosting drawings. The solicitor of the Post Office Department has advised the Walton Advertiser as follows:

"I have to advise you that newspapers containing announcements of winners in drawings for prizes as well as sweepstakes lotteries, are unmailable under that portion of Section 336. Title 18, United States Code, which reads as follows:

"No newspaper . . . containing any list of the prize drawn or awarded by means of any such lottery, gift enterprise or scheme, whether said list contains any part of all of such prizes, shall be deposited in or carried by the mails of the United States or be delivered by any postmaster or letter carrier."

OLDEST PUBLICATION WEST OF ALLEGHENIES

Research by editors of the Federal Writers' Guide of Kentucky, a branch of the WPA, enlightens modern day perusers of newspapers that the first such publication west of the Allegheny Mountains say the of day in Lexington in August 1787. John Bradford was editor, publisher and jack-of-all-trades. Forerunner of mail delivery were post boys on horseback. The paper was known as The Kentucke Gazette. Type face replacements were cut from dogwood. Compare that with the stream lined daily of today with its wire photo, radio connections, air mail facilities and the thousand and one other things that bring your paper as near as your telephone.

Subscribe for the Advertiser today.

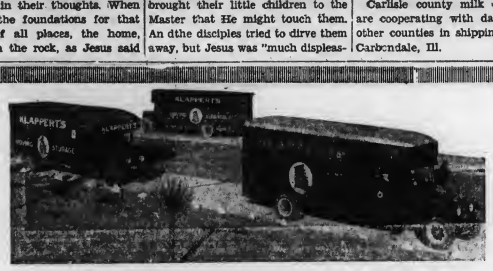

KLAPPERT'S MOVING & STORAGE

229 Scott Blvd. :: Covington, Ky.

BOYS and GIRLS HERE'S YOUR

Big Popularity Contest

--AT THE--

City Auto Service Garage

19 East 7th Street Opposite Coppin's

BOYS'

1st Prize—Deluxe Boy's Bicycle
2nd Prize—Streamlined Coaster Wagon.
3rd Prize—1 pr. Fine Roller Skates

PRIZES

GIRLS'

1st Prize—Deluxe Girl's Bicycle.
2nd Prize—Deluxe Scooter.
3rd Prize—1 pr. Fine Roller Skates

These Prizes are on display in window of The City Auto Service Garage, 19 East Seventh Street

RULES OF CONTEST:

1. Any boy or girl under the age of eighteen is eligible to entre this contest.
2. Entry blanks may be obtained at City Auto Service Garage.
3. Votes will be issued with purchases of gasoline, motor oil, car washes, lubrications, tires, batteries, heaters, accessories and repairing.
4. Votes must be deposited weekly in ballot box at City Service Garage.
5. All inquiries and other matters pertaining to this contest must be made in writing in care CONTEST SUPERVISOR.
6. Contest closes December 23, 1938, and all votes must be in by midnight of same date.
7. Prizes to be awarded on afternoon of December 24, 1938.

TO ALL BOYS AND GIRLS:—

Ask Dad or Mother to drive you to the City Auto Service Garage or come yourself and enroll in this Contes , then ask your friends, relatives and neighbors to help you—

By Patronizing The City Auto Service Garage . . . .

JOBBERS OUTLET

10th. Anniversary

SALE

EVERY ITEM IN THE STORE REDUCED

JUST A FEW OF THE

Guaranteed Bargains

8-Ounce Shrunk Crown Overalls $1.38
or JACKETS regular & extra sizes

50c Men's Covent or Blue Work Shirts 36c

1.49 Mens Moleskin Pants $1.00
Sizes 29 to 42

95c Non Wilt Collar Dress Shirts 58c

Mens Winter Union Suits 59c
Long & Short Sleeves & lond legs sizes 36-46

Winter Silk Stripe LADIES Union Suits 38c

Ladies Chiffon or Service Weight Pure Silk Hose 27c

59c Ladies' Flannelet Gowns 38c

Ladies' 20c Pants or Vests Snuggies 12c

Fur-Trimmed or Untrimmed Ladies Coats $6.77
$10.95 Values—All sizes

CANNON COTTON and Linen Dish Towels 8c

$2 Men's Zipper Coat Sweaters $1.39

50c Ladies' Rayon Taffeta Slips 33c

$1.19 Ladies Cotton Dresses 88c

Ladies Coat and Slipover Wool Sweaters 92c

$2 Ladies Blanket Bath Robes $1.49

$1.49 Mens Fall Hats $1.00

$2.45 Mens Dress Pants $1.83

TELL YOUR FRIENDS ABOUT THIS SALE

JOBBERS OUTLET

6th & Madison COVINGTON COVINGTON

First Quality Merchandise Only

MUGGS AND SKEETER

By WALLY BISHOP

MT. ZION
GRANT COUNTY

John Miller is very ill with pneumonia.

Miss Sally Bell Allen of Erlanger spent a few days with L. M. Menefee and wife and Mrs. Lula Vest last week.

Mrs. G. A. Lawrence attended the funeral of Mr. Chandler at Green Lick church, Saturday afternoon.

Mrs. A. T. Johnson spent several days with her brother, GeGo. Lawrence, who is very ill at his home in Norwood, Ohio.

t Mrs. Alberta Collins of Zion Station spent last Monday with Mrs. Emma Sams and Mary Lawrence.

Mrs. Maud Smith and three children spent last Wednesday night and Thursday with her sister, Mrs. Ben Jump and two daughters.

Mrs. Francis Jump is spending some time with her children in Latonia and Cincinnoti, Ohio.

Mr. and Mrs. Ray Lawrence were business visitors in Cincinnati last Friday.

Mr. and Mrs. Russell Webster and children of Covington attended church here Sunday and visited her mother, Mrs. Effie York, Fay and Christian York.

School was dismissed Thursday and Friday so the teacher could attend the W. K. E. A.

Marcella Lawrence with Beatrice and Bernice Connely of Elliston spent last Tuesday night with their, aunt, Mrs. Lula Blackburn of Zion Station.

Mr. and Mrs. Ben Priwitt of Indiana, Mr. Will Dunlap and sister, Mildred of Clarks' Creek, all spent Saturday with Mr. and Mrs. Warren Dunlap and little daughter, Miss Mildred Dunlap went home with Mr. and Mrs. Ben Priwitt to spend the winter.

Mr. and Mrs. J. W. Dunn and Miss Mollie Chapman entertained Rev. C. W. Glasson and wife Sunday for dinner.

Mr. and Mrs. Albert Russell of Warsaw, G. M. Stephenson and wife, of Elliston spent Sunday afternoon with Mrs. Nannie Johnson.

Mrs. Agatha Gordon and daughter, Elsie were visitors in the city last Thursday.

Mr. and Mrs. Elmer Jump and children of Cincinnati spent the week-end with his father, Henry Jump and Wm. Ferrell, wife and two sons.

Frank Claire and wife of Latonia were calling on friends in this community Sunday afternoon.

Mr. and Mrs. Ray Lawrence and family entertained Sunday afternoon Mr. and Mrs. Bernard Sams and son of Latonia; J. N. Sams and wife of Florence; R. Connely, wife and two daughters of Elliston, Mrs. G. A. Lawrence.

Mr. and Mrs. Ben Jump and two daughters entertained with a music social last Thursday evening: Hobert Greenwell, wife and daughteh and Atwood Greenwell and wife; Tom Smith, wife and three children, Warren Dunlap, wife and daughter; Ray Lawrence, wife and two children, Mrs. Vella Pettit and four children, Lon Roberts, wife and three children.

Ben Strong of Lost Creek distributed 15,000 pounds of grass seed to Knott county farmers who had not earned their full soilbuilding allowances.

LONDON MEN ACCLAIMED CHAMPION FISHING

According to an article carried in aLondon, Ky., paper, J. T. Jones and John Dillon are London's champion fishermen, having broken all season records, when from the waters of Rockcastle, about three miles below Somerset road bridge, they caught two pig by wall-eyes pikes, commonly called jack salmon. Mr. Jones' catch measured 31 inches long and weighed ten and a half pounds. Mr. Dillion's fish was slightly less, being 28 inches long and weighing seven and a half pounds.

LAW CONFLICTS

Although the Federal regulations state that there s an open season on Jacksnipe, the Kentucky law says that the season is closed on ths particular specie of birds.

There seems to be quite a bit of confustion in the ranks of hunters as to whch regulation is right.

Major James Brown, Director of the Division of Game and Fish, states where state and federal laws differ, the law with the most restriction is the one that is enforced. In other words the federal law says that there is an open season on jacksnipe in Kentucky and the state law says that there is not. The state law has the most restriction and, therefore, is the one to be obeyed.

The federal regulations state that any person under 16 years of age odes not need a Federal "duck stamp" to hunt ducks, but the state law point out that any person regardless of age must have a state hunting license in order to hunt. Outside of these two differences the state and federal regulations coincide.

ELSMERE
KENTON COUNTY

The Fidelis Class of the Elsmere Baptist Church held it annual banquet Tuesday night.

Mr. and Mrs. GG. K. Kindred of Verona entertained with a family dinner recently for the Rev. and Mrs. W. S. Mitchell and children, John Wilford, Juanita, Lois Gene and Christine Penn, of Alexandria, Ky.; Mrs. William GGlackin, Lexington; Mrs. C. B. Wiggins and sons, L. B. and Tom, Mrs. Sarah Underhill, Mrs. H. Smith and son, Jimmy, of Covington.

Mr. and rMs. Oscar Smith, of Center street, are receiving congratulations over the arrival of a daughter, who has been named Nancy Jane.

Mr. and Mrs. William Folmer, of Clay street, has had as their dinner guests recently Mrs. Henry Folmer, Mrs. Effie Hogrefe, and Mr. Howard Folmer, of Independence.

Mr. and rMs. William Folmer and son, Billy, of Clay street, were the recent guests of Mr. and Mrs. John Daley, who entertained at dinner recently in honor of Mrs. Julia Smith, it being her 90th birthday anniversary.

Mrs. Edwin Victor, of Erlanger road, entertained recenly for members of her bridge luncheon cub, her guests being: Mrs. Charles Coe, Mrs. J. G. Furnish, Mrs. A. A. Shearer, Mrs. Whitson Cook, Mrs. Henry Childress, of Covington, and Mrs. William Miner, Ft. Mitchell.

Mr. and Mrs. Charles Goodridge, of Home street, had as their week-end guests Miss Clara Davis and Mr. and Mrs. O'Mara, of Avondale.

Mr. and rMs. Goodridge and their house guests were dinner guests, Sunday, of Mr. and Mrs. Chester Davis, of Boone county.

Miss Anna Lou Carter, of Williamstown, is the guest this week of Mr. and Mrs. Joe Lanter, of Center street.

Mrs. William Taliaferro, of Erlanger road, spent the week-end with her kinswoman, Mrs. George Hambrick, of Georgetown College.

Mr. and Mrs. Robert Pierson of Garvey avenue, are receiving congratulations over the arrival of a son, born at the St. Elizabeth Hospital.

Champ Husker

Mrs. Mildred Bye, 25-year-old farm mother, is pictured as she won the Illinois women's cornhusking championship at the Godfrey Karlson farm, near Garden Prairie, Ill.

HOW QUEER ARE YOU?

The fact that you are queer is shown by the following per cents which tell how queer your children are. For example, 30 per cent of the students at Eastern Kentucky State Teachers College admit they are afraid in the dark, 46 per cent stated they had a nickname they didn't like, 50 per cent confess they have a great dread of fire, 46 per cent ad mittedly live a make-believe life,, and 66 per cent often dream of people being dead.

Furthermore, about 20 per cent of the public school children in your county would be afraid to turn back for something forgotten, 27 per cent would not dare walk under a ladder, and 54 per cent knock on wood after telling about good luck. Others have pronounced beliefs relative to 13, Friday, black cats, and the like.

Even at the college level one finds that about half the students believe some people can tell whether others are honest by looking them in the eye, about 20 per cent believe it is best to plant crops according to phases of the moon, and 10 per cent believe some houses are haunted or some people have seen ghosts.

In fact, pople are so gullible that they readily accept secondhand superstitions or what people tell them who are fishing for suckers. Even teachers, preachers, and lawyers, for instance, are often surprised to discover themselves on some clever list.

If, however, you are interested in determining more directly how queer you are, see how many o fthe following questions you must answer yes.

1. Do you generally stick to a job until it is completed?
2. Do you often forget the feelings of others?
3. Do you keep yourself in the background?
4. Do you dislike to speak in public?
5. Do you enjoy arguing?
6. Do you talk to yourself?
7. Do you crave praise?

If most of your answers are yes to these and similar questions you are probably introverted, bookish and inclined to build castles in Spain. However, if yor answers are mainly no, you are probably an extrovart. You are less likely to be disturbed by criticism, defeat, financial reverses, dirty deals, and other punishments, than the introvert.

Most people neverless need to take punishmefits. We must learn not to be yellow and quit, not to be craybabies, not to develop alibis, not to live in the past, and not to do the other things which show that we are bad actors. We must learn to forget the things which are behind and reach unto those things that are before, or, as Lincoln said, we must believe "this' too, wil pass" and we can then escape being unusually queer.

Death in His Eyes

Here is a dramatic close-up of John W. Deering as he appeared a short time before five riflemen executed him at Salt Lake City prison for the robbery-murder of Oliver R. Meredith, Jr. An electro-cardiogram was made of his heart's action and stoppage when the bullets crashed into him.

ELLISTON
GRANT COUNTY

Mr. and Mrs. E. O. Webster and daughter of Zion Station and Mr. J. W. Osborne of Willamstown were the guests of Mr. and Mrs. Ray Alexander and son Sunday.

Mr. and Mrs. Raymond Nix and son and Mr. John Chatman called on Mrs. Minnie Issaac and Mrs. Lula Sipples, Sunday night.

Member Federal Deposit Insurance Corporation

DIRECTORS
GEO. W. BAKER
C. D. BENSON
JNO W. CONLEY
C. E. FLYNN
ALAN H. GAINES
DR. J. G. SLATER
WALTER D. VEST

THE
DIXIE
STATE BANK

OFFICERS
PRESIDENT
GEO. W. BAKER
VICE-PRESIDENTS
C. D. BENSON
WALTER VEST
CASHIER
CHAS. W. THOMPSON
ASSISTANT CASHIERS
J. B. DOAN— ED. S. ORR
STENOGRAPHER
MISS ELIZABETH RIGGS

WALTON, KY.

CONDENSED STATEMENT AT THE CLOSE OF BUSINESS NOVEMBER, 10, 1938

RESOURCES		LIABILITIES	
Loans and Discounts	$304,119.34	Capital Stock, Common	$ 30,000.00
Bonds	11,287.50	Surplus	3,000.00
Cash	6,292.22	Reserves	4,500.00
Bank Building	13,500.00	Undivided Profits	7,234.46
Furniture Fixtures	3,000.00	Deposits	361,012.86
Due From Banks	77,818.26		
Other Real Estate	4,730.00		
	$420,747.32		$420,747.00

Advertiser's Weekly Farm and Home Section

Here's the Way To Roast Turkey

The following suggestions for roasting turkey are offered by the University of Kentucky College of Agroulture:

Sprinkle inside the cavity of the cleaned bird with salt, using an eighth to a quarter of a teaspoonful per pound of weight, and fill with dressing. Fold the wings in a triangle and catch tips of wings under the back of the bird. Tie the muscle and skin of legs to the lower part of the drumsticks, press the legs against the body and tie the ends of the cord firmly around the tail piece. Lace the skin of the opening together with a cord. Brush the skin with melted fat, wrap each leg with cloth dipped in fat, bringing it well over the muscle. Lay the bird breast side down on a rack in an open pan and place in a moderate oven of 250 to 300 degrees, and cover with a cloth dipped in melted fat.

Cook breast side down about half the time, then turn the breast side up. Place a piece of body fat on the breast and legs. Baste every half-hour over cloth with melted fat. If the bird is not browned remove the cloth toward the end of the cooking.

Approximate time for roasting turkey in a moderate oven (250 to 300 degrees): 6 to 10 pound bird, 20 to 25 minutes per pound, or 3 to 3½ hours; 10 to 16 pound bird, 18 to 20 minutes per pound or 3½ to 4½ hours; 18 to 25 pound bird, 15 to 18 minutes per pound, or 4½ to 6 hours

LANDS POSTED

All persons are hereby warned not to hunt with gun, dog or trap of any kind on the land of the undersigned. Any person or persons caught trespassing will be prosecuted to the full extent of the law. It is necessary that we take this step to protect our stock, fences and game. This also includes fox hunters, who in the past have done a great deal of damage to our fences and sheep, many of the latter being killed by their dogs.

Mrs. J. M. Arnold, Boone Lake Farm.

Martin county farmers are seriously concerned over the need for better stock. Recently several farmers have bought purebred bulls, and a move is on foot to encourage communities to cooperate in buying registered animals.

In Fulton and Hickman counties, farmers have noted a 100 per cent increase in hay crops when phosphate was used. Demonstrations have resulted in many farmers using phosphate for for the first time.

Enter this Tablecloth in the National Crochet Contest

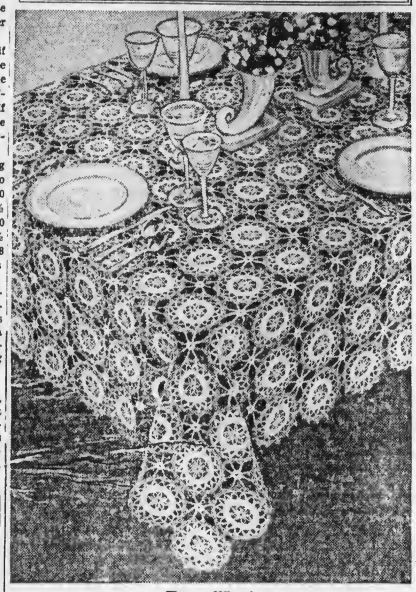

Flower Wheel

HERE is a tablecloth which any woman would be proud to have grace her table. Use it for formal dinners, buffet suppers or teas. Made of mercerized crochet cotton, in motifs which are joined separately, it is the type of cloth which will compete for the national crocheting honors of the Second National Crochet Contest. Directions for crocheting it, and details of the National Crochet Contest may be obtained by sending a stamped, self-addressed envelope to The National Crochet Bureau, 522 Fifth Avenue, New York City. Specify tablecloth No. 7066.

NEW CRANBERRY RECEIES ANSWERS LOCAL REQUEST

By MARIE GIBSON
Courier-Journal Food Editor

In answer to a request from a "Walton housewife" for information concerning cranberries, we wish to say that this fruit is available almost the year around. The berries are to be found in Walton stores from October through April and sometimes in May. The first of December is probably the best time to buy them for jelly making.

To make cranberry jelly, pick over and wash four cups of cranberries add about two cups of water and boil for tweny minutes. Press thru a sieve, cook the juice and pulp about five minutes and add two cups of sugar. Cook two or three minutes longer. Pour into molds.

Here are some interesting cranberry recipes.

CRANBERRY-QUINCE CONSERVE

Three cups cranberries, two cups chopped quinces, two cups chopped apples, juice and rind of one orange, four cups sugar, three-quarter cup chopped walnuts.

Combine all ingredients excepa walnuts and cook mixture rapidly until thick. Add walnuts, remove from heat. Pack in sterilized jars and seal with paraffin.

CRANBERRY MUFFINS

Two cups flour, two teaspoons baking powder, one tablespoon sugar well beaten, one cup milk, four tablespoons melted shortening, one-quarter cup cranberry jelly.

Sift flour, measure and sift again with baking powder, sugar and salt. Combine the milk with the egg and shortening. Stir the milk mixture into the flour. Be very careful not to mix too much. Stir only enough to moisten the flour. The batter will have a rough appearance. Turn into well-greased muffin tins and drop a teaspoon of cranberry jelly on each muffin. Bake in a hot oven, 425 degrees, twenty-five minutes, or until done. This makes twelve muffins.

CRANBERRY GARNISH

Remove pits from cooked dried prunes and fill cavit with prepared cranberry jelly. Serve as a garnish for meat and salads.

FROZEN CRANBERRY SALAD

One cup whipping cream, one package Philadelphia cream salad dressing, two tablespoons sugar, one cup cranberry jelly, one cup canned pineapple, diced; ten maraschino cherries, sliced.

Whip the cream until still and add the sugar. Blend the salad dressing with the cream cheese and add the whipped cream. Fold in the fruit mixture and pour into freezing trays Freeze from four to six hours. Cut in cubes and serve on lettuce or watercress. This makes eight servings. Cream cheese may be omitted.

CRANBERRY-PINEAPPLE SALAD

Sliced canned pineapple, canned cranberry jelly, cream cheese, lettuce.

Place a slice of pineapple on lettuce. Place a slice of prepared cranberry jelly on top of the pineapple and a ball of cream cheese on top of that. Add chopped walnuts, if you have any around, add mayonnaise and enjoy it, heartily.

CRANBERRY PORK CHOPS

Season pork chops with salt and pepper. Cut slices of cranberry jelly one-quarter-inch thick and place a slice on each pork chop. Bake in a moderate oven, 375 degrees, for forty-five minutes.

CRANBERRY HAM SLICES

Three cups cranberries, two slices ham (three-quarters to one inch thick), one and one-half cups stained honey, two tablespoons whole cloves.

Mix cranberries and honey. Cut edges of fat on ham. Plac eone slice hame in baking dish and cover with cranberry and honey mixture. Top with second slice and cover with remaining cranberry mixture. Stick whole cloves around edge of ham slices. Bake in moderate oven, 350 degrees Fahrenheit, until tender—about one and one-half hours. Baste occasionally with liquid in dish.

THE WOMAN WHO KNOWS—

Knows that darning cotten is better than slippery thread for marking perforations in paper clothing patterns.

Knows that fricasseeing is a combination of stewing and sauteing. First the meat is sauteed, then stewed.

Knows that when a sponge cake (in the pan) is turned upside down to cool, it clings to the sides of the pan and is kept stretched in position until it cools—thus preventing shrinking or settling.

Knows that chewing gum may be removed from washable materials by softening the gum with egg white, then washing it in soapy water.

Knows that natural grains are high in starch and have minerals and vitamins stored in the germ and bran layers are preferable to those which have been highly refined.

New Model City To Be Shown at New York Fair

NEW YORK (Special) — A magic carpet ride through space two miles above "Democracity," the perfectly integrated garden city of tomorrow, will feature the central theme exhibit of the New York World's Fair which opens April 30, 1939.

The exhibit, created by Henry Dreyfuss, industrial designer, will be dramatic in form. It will reach a stirring climax when, out of the distant skies above the floating audience, will troupe marching legions of workers, symbolizing the interdependence of man in modern civilization.

Nearer and nearer they will tramp, until the whole arch of heaven is filled with towering figures, arms upraised, singing the song of tomorrow As the final strains of this marching air die away, great streamers of colored light shoot forth from the zenith, drenching the sky from horizon to horizon in all the hues of the rainbow.

A Dramatic Show

This dramatic show will be housed in the eighteen-story Perisphere, companion structure to the 700-foot Trylon, which constitute the architectural focus of the Fair.

An entirely new method of projection, utilizing slides instead of film, will be employed to throw the moving figures on the sky. New methods of fluorescent lighting will be used.

The garden city itself will be a model—one of the largest ever built and the first to portray a full-size metropolis catering to a million people and complete in every last detail. This city of tomorrow will serve 1,000,000 people, but no one will live in it. Homes will be in suburban developments. Factories also will be located in satellite towns, and broad green belt areas will circle both city and towns.

Model City Possible

City planners, engineers, architects, landscape architects, airport specialists and other experts collaborated on the design of "Democracity," and so accurate is the model that, according to Mr. Dreyfuss, it could be given concrete reality today were sufficient funds made available. Blueprint drawings have been made not only of street layouts, harbors, airports, athletic fields and civic centers but of traffic and pedestrian overpasses, theatres, hospitals, shops, bridges, dams and apartments.

The entrance to the theme exhibit will be high up on the side of the Perisphere fifty feet above the ground. Access will be by means of the two longest moving stairways ever built in this country Visitors will enter on two levels and step on to two magic carpets or revolving platforms placed one above the other and moving in opposite directions.

KENTUCKY FARM NEWS

When J. A. Barber brought his 11-pig ton litter to the Washington County Stockyards recently, they weighed 22,290 pounds at 167 days. Fed corn, rye slop, tankage and cottonseed meal as well as a home-mixed mineral, the pigs had gained 1¼ pounds a day, cost $4.75 per cwt. to produce, and brought a total profit of $81.

Fifty Grant county farmers made a special tour of tobacco barns in the county to see how much difference firing with coke made. Invariably farmers who had warded off the effects of wet weather by firing had superior crops.

KENTUCKY 4-H TEAM IN NATIONAL MEET

HAROLD SMITH, 15, Finchville, and David H. Connor, 16, of Simpsonville, in Shelby County, represented the state in the National 4-H Dairy Production Demonstration Contest at the recent National Dairy Show in Columbus, Ohio. The contest, designed to promote 4-H work and improve methods on dairy farms, was conducted by the Extension Service throughout the nation this summer for the second consecutive year. This team, selected for the Columbus trip by State Club Leader J. W. Whitehouse, was coached by J. W. Holland, County Agent, and demonstrated the selection and fitting of a dairy heifer for show. Their all-expense trip was an award of the Kraft-Phenix Cheese Corporation of Chicago. Teams from Kansas and Iowa won $700 in college scholarships given in the Central Section.

DELEGATES FROM 32 STATES AT MEETING ON COUNTRY LIVING

Approximately 1,000 delegates from 32 states attended the 21st annual meeting of the American Country Life Association at the University of Kentucky. National problems of agriculture and country living were discussed by noted authorities, including educators, sociologists, economists, ministers and farm home leaders.

Meetings of the National Master Farm Homemakers Guild and the ference preceded the general sessions National Home Demonstration Council and a National Rural Home Council of the Country Life Association, represented in the meetings and conferences included the Farm Bureau.

Other organizations cooperating or the Kentucky Federation of Homemakers, the Associated Women of the American Farm Bureau, Federation, the National Grange, the National Congress of Parents and Teachers, the Woman's National Farm and Garden Association, the County Gentlewomen's League the Y. W. C. A. and the Associated Country Women of the World.

Conferences of the Youth Section of the Country Life Association drew 303 young men and women from 20 states.

COVINGTON CYCLE SERVICE
—We Repair All Makes of Wheel Goods—
WE SELL NEW & USED BICYCLES
31 E. 5th St. Covington, Ky.
Larry Blank HEm. 2413-J

We Clean Draperies and All Types of Rugs
LET US HELP YOU WITH YOUR FALL CLEANING
BROWN DRY CLEANING & RUG CLEANING CO.
Dixie Highway Erlanger, Ky.

T. W. SPINKS CO.
Building Material
Coal and Coke
Erlanger, Ky. Covington, Ky.
Dixie 7049 HEmlock 0063

Dr. Miles Nervine
(Liquid or Effervescent Tablets)
Soothes irritated nerves, permits refreshing sleep, helps you to "get hold of yourself."
NEARLY everyone is nervous these days. Financial worries, street and home noises, late hours, hard work and exciting recreation put a strain on the nervous system that brings on Sleeplessness, Nervous Headache, Nervous Indigestion, Restlessness, Irritability.
An attack of nerves may make you lose friends, quarrel with your husband or wife, appear a tyrant to your children.
DR. MILES NERVINE has been soothing the nerves of the nation for nearly 60 years. If you are nervous, get a bottle or package at your druggist. He will refund your money if you are not entirely satisfied.
Liquid Nervine, Large Bottle $1.00—Small Bottle 25¢
Effervescent Tablets, Large Pkg. 75¢—Small Pkg. 35¢
DR. MILES NERVINE

FREE!
Estimates on Radio Repairs at 505 Scott Blvd., Covington, Ky., Hemlock 1121.
W. M. STEPHENSON.
Radio Specialist.

NORRIS BROCK CO.
Cincinnati Stock Yards

Live Wire and Progressive
An organization second to none. We are strictly sellers on the best all around market at reduced commissions.
We work for our customers first last, and all the time.
Reference: Ask the first man you meet.
Hope that you will eventually ship to us. Why not now?
Service That Satisfies

LINOLEUM
LARGE SELECTION —:— BEAUTIFUL PATTERNS
ARMSTRONG'S Floor Covering 29c yd.
WINDOW SHADES . . . . . ALL SIZES
RUGS— Large Selection 2.95
738 MADISON COVINGTON, KY. HEmlock 9313
6th AND YORK NEWPORT, KY. SOuth 4805

RELIABLE MONUMENT CO.
912 Madison — Covington 11th & Lowell — Newport
SAVE 25 to 40%
See the stone you buy; hunderds to select from. We are the only authorized dealers in northern Kentucky for the genuine ROCK OF AGES memorials. The seal of security is etched on every ROCK OF AGES stone sold by this company.
Ask About Our Deferred Payment Plan
Northern Kentucky's Largest Monument Erectors

Tax Notice

The tax books for the Town of Walton are Now Ready. Two per cent discount will be allowed until December 15 on all taxes.

R. E. BRUGH,
Tax Collector

SALES Ford SERVICE
LATONIA MOTOR CO.
EDGAR HANAUER
ALL MAKES OF USED CARS
3820 Winston Ave., Latonia, Ky.

620 Madison (opp. Pike) Covington

CHOOSE YOUR COMPLETE WINTER OUTFIT AT

DALTON'S

620 MADISON, COVINGTON • 628 MONMOUTH, NEWPORT

THE SHOPPING CENTERS OF NORTHERN KENTUCKY

THE COMPLETE LADIES' APPAREL STORES

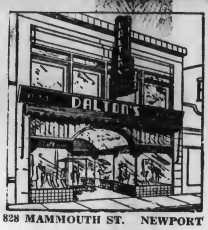

628 MAMMOUTH ST. NEWPORT

SALE OF WINTER COATS

. . . FUR-TRIMMED COATS
. . . ALL WOOL SPORT COATS
. . . FUR-FABRIC COATS

$10.95 to $16.95 VALUES . . .

Sensationally Low Priced at $9.90

They're Thrilling Values! The costyou want is here at DALTON'S. Choose from hundreds of the season's smartest cots—FUR-FABRICS that closely simulate real Persion Lamb, coats with detachable FUR COLLARS or smart FUR SLEEVES, and SPORT COATS in wrap-around, swagger, casual, and belted styles.

DALTON'S Feature Northern Ky's Largest and Finest Selections of FUR COATS, Priced as Low as $33. Other Types in Furtrimmed Coats From $16.95 to 49.75.

A SMALL DEPOSIT HOLDS ANY COAT

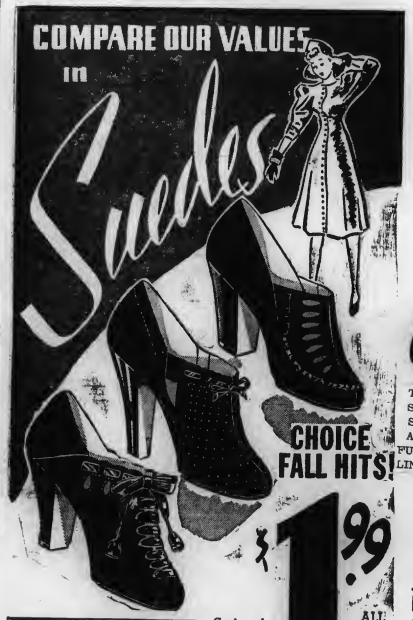

CHOICE FALL HITS!

$1.99 ALL SIZES

ALL THE SMARTEST LEATHER, GUM OR RUBBED SOLES
All the smartest barges, moccassins, and bicyle types! Black, Brown, Elk and White. $1.99

Copies of America's Expensive Styleal

Here they are—all the new styles in Black, Blue, Chateau Wine and Golden Havana. Platforms, Pumps, Ties, Straps, and a host of other thrillers await your chosing. Also Arch-Comfort, Spectator and Dressy Types in all sizes.

Sale of COATS and SKI SETS

- 3 PIECE SKI SETS
- FUR-TRIMMED COATS
- SPORT and CASUAL COATS

SIZES: 3 to 16

GARMENTS YOU'D EXPECT TO SEE AT $5.95 to $2.95

THE SKI SUIT ARE FULLY LINED

SALE PRICED AT

$4.95

MOTHERS: Here are the warm all-wool garments the girls will need for the cold weather ahead. Coats and Ski-Suits fully lined, smartly styled and at Savings that are well worth your special trip to DALTON'S

CLIP THIS COUPON SPECIAL !

FAST COLOR PRINT

TIE-- BACK APRONS

Sold Regularly At 19c Each . . .

9c 3 for 25c

They're gay and smart . . . . and what a bargain.

DALTON'S DOWNSTAIRS

YOU'RE TELLING ME!

By BILL BRAUCHER

One of these days we're expecting to pick up a newspaper in which the name of Stan Laurel is not on Page One. That will be news.

• • •

Some of our political campaigners seem to be proceeding on the theory that what a man won't stand for he'll fall for.

• • •

When youth inherits a cool million, it's odd how the money seems to burn holes in his pockets.

Japanese are reported to have paid the Chinese not to resist during the recent drive on Canton. Silver seems to be better ammunition than lead.

• • •

The New Jersey Supreme Court rules that dentistry is not a business but a privilege. I suppose that's because the dentist now and then pulls a fast one and gets away with it.

AAA COMMUNITIES REORGANIZED—ELECTION HELD THIS WEEK

The number of AAA communities in Boone County has been reduced from six to four to come under the new AAA ruling according to H. H. Forkner, County Agent. The new ruling required that communities be set up to include an average of a least 300 farms and not more than 500 farms per community. The farms cooperating in the AAA programs give Boone county anallotment of four communities.

The new community boundaries include the following:—

Community No. 1—Petersburg, Bullittsville, Hebron and Constance.

Community No. 2—Grant, Burlington and Florence.

Community No. 3 — Hamilton, Carlton and that part of Beaver west of U. S. 42.

Community No. 4—Union, Walton, Verona and that part of Beaver east of U. S. 42.

Community and county elections are being held this week. Each of the above communities will elect three committeemen, composed of a chairman, vice chairman and third committeeman. The communities also elect a delegate and an alternate delegate to the county convention. The county committee will be elected by the four delegates to the county convention.

The dates of the community elections held this week were as follows:

Community No. 2—Burlington courthouse, Monday, November 14 at 1:00 p. m.

Community No. 3 — Hamilton school, Monday, November 14 at 7:00 p. m.

Community No. 4—Walton school, Tuesday, November 15 at 7:00 p. m.

Community No. 1—Hebron school, Wednesday, November 16 at 7:00 p. m. (slow time).

The county delegates will meet at Burlington, Friday, November 18, to select the county committee. The county committeemen, if they have already been elected community committeemen automatically vacate their community committee position. The county and community committeemen will be separate this year.

INDEPENNDENCE FIRE DEPARTMENT SPONSORS SHOW

A benefit movie will be sponsored by the Independence and Community Fire Department Thursday night, December 1, at the Simon Kenton high school building. "Born To Fight," will be the main feature. A comedy and selected shorts will also be shown.

The department urges citizens of Independence and nearby communities to attend this benefit show. Admission will be twenty cents.

SCHNEIDER'S GROCERY CELEBRATES ANNIVERSARY

This week marks the third anniversary of Schneider's Grocery store, Main Street, Walton. Bert Schneider, owner and operator ofthe modern store has developed his business into one of the best in the county. He specializes in quality and efficent service. Mr. Schneider has also taken a part in many civic and social activities of Walton.

"A woman's chief job should be to have a home and lots of children."—Mary Pickford.

Subscribe Now to The Walton Advertiser and get first hand news.

Classified Ads

FOR RENT

FOR RENT—Heated Garage. 78 South Main Street, Edna Stamler Phone 682.

FOR SALE

SPECIAL—For a few days only Free a $39.50 G. E. table model radio with a Hotpoint G. E. Refrigerator. Full 5.2 cubic size, priced at $164.95. This is a new refrigerator, 1938 model. Use ourt covenient time payment plan. W. & W. Appliance Shop, 400 Dixie highway. Phone Florence 104, Erlanger, Ky.

FOR SALE—Apples. Call Walton Canning Company. Bring containers. 1-tfc.

1. True. Yes Lafayette was the most noted French officer in the American army.

FOR SALE—Heatrola, for wood or coal; cook stove; gas Maytag washing machine; pressure cooker, and china closet. Felix Pennington, Walton, Ky., Phone 743. 1-26

FOR SALE—Alfalfa hay, baled, choice second and third cutting. Twelve ton—$150 for immediate sale. Ryie Ewbank, Warsaw, Phone 778. 1-3t

2. False. He first appeared in our history as a surveyor.

FOR SALE—Funriture. File Case, organs, wash stands, feather-bed, odd bits and ets. Reasonable. Mrs. B. C. Johnson, Walton, Ky. tfc

FOR SALE—Coal heaters, $3.00 up; Oil Circulators, $39.50. All kinds of storage goods. H. Beck Furniture Company, 22-228 Pike street, Covington, Ky. 49tfc

3. False. The first Englishmand to do the trick was Sir Francis Drake.

FOR SALE—3 Room House, two large porches, large lot, on Verona Pike in town of Walton. Lights, citern and out-buildings. Mrs. Myrtle Simmons, Walton.

FOR SALE—Genuine Estate Hetrola large size, good condition. Phone 495. L. A. Gardiner, Walton. R. R. 2. Can be seen at the Elmore farm.

FOR SALE—Two colts, one yearling and one weaned. Will sell or trade for cows. C. W. Montgomery, Walton, Ky.

4. False. Philadelphia is the city of "Brotherly Love."

FOR SALE—Sow and PPigs. Buff Rock pullets and cockerls, 30x3½ tires, straw, shot gun, heavy springer cow. John W. Conrad, 32 Edwards Avenue, Walton. 2tpd

FOR SALE—6 tons of alfalfa hay. Third cutting. Elmer Surface, Morning View. 2tp.

5. True. Georgia was settled by Oglethrope.

FOR SALE—Pigs. Phone 206, Walton. 1tp.

FOR SALE—Good Sow and pigs. John Locke, Verona, Ky.

FOR SALE—21 Elgin Railroad watch cheap; also single barrell shot gun. Inquire at the Advertiser's office.

6. False. The famous statement was made by Patrick Henry.

HELM'S HEALTHIER CHICKS—immediate delivery — officially blood tested Government approved. Order 1939 chicks now—save 10 per cent—20 years Egg Contest Winners Highest liveablity 1937 Contests. Instructive Bulletins. Illinois Hatchery, Paducah, Ky., 50june 39

FOR SALE—Cow, 6 years old cheap. Call Mr. Scott, ¼-mile south of U. S. 42 on Route 25.

7. False It was purchased from the Indians for $24 worth of jewelry.

FOR SALE—Young registered Jersey bull. Henry B. Sleet, Union Ky., Route 1. 52-3tp

FOR SALE—Miller Co. coal range, enamel. Six gallon built-in hot water tank. Used ten months. Also kitchen sink and hand force pump. Mrs. Anabel Metcalf, Independence, Ky.

8. True. He was the last of the governors.

WANTED

WANTED—Housekeeper, white country girl over 25. Must be honest and reliable. To assist with general housework in family of three. Write to Mrs. George W. Baker, Beaver Lick, Ky. 3-2tc.

9. True. The same place with a different name.

"WANTED: Prices on 300 yards of creek or field stone, delivery to be made Richwood Grade Road and Dixie Highway near Walton, Kentucky. It should be addressed to E. C. Roberts, 601 Keith Building, Cincinnati."

WANTED—Clean rags. Will pay 5c per pound. Walton Advertiser.

LOST

Lost—Sunday, Boston Bull dog marked with white, wearing harness. Child's pet, Reward. C. S. Vallandingham, Walton, Ky. 2p

10. False. Benjamin Franklin was the author.

WATCHES REPAIRED
EXPERTLY—ECONOMICALLY

Highest cash paid for Old Gold

WELLING
THE JEWELER
23 Years With Pieper
N. W. Cor. Pike and Madison

36 ACRES—White Tower, on new Taylor Mill-rd; 5-room house; electric, large barn price ---------- $3700

45 ACRES—New Taylor Mill-rd; 5-room house, barn; electricity ---------- $4500

130 ACRES—Nicholson concrete rd.; 7-room house; electric, 2 barns; to settle estate.

105 ACRES on 3L Highway; 6 room house; electric; large barn, tenant house --$8000

BOONE-CO FARMS

23½ ACRES—Boone Co., Neor Florence; 4-room house, barn, garage; chicken house; $1100; ½ cash.

38 ACRES near Florence; 4-room house, barn, fruit orchard; $2000. Make offer.

56 ACRES south of Florence; 5 room house, large dairy barn, silo. $400; ½ cash.

116 ACRES, Union, Ky.; 10-room modern home, large dairy and tobacco barn, rich level bluegrass, fenced, cross fenced into 12 fields. This is a high-class farm; price is private.

Call or write for largest list in northern Ky. Listen to WCKY 7:30 a. m.

REL C. WAYMAN
Ind 64 623 Washington. He 5207

BIG BURLEY WAREHOUSE READY FOR BIG SEASON

The Big Burley Warehouse Co., Inc., Carrollton, Ky., will open to receive tobacco Monday, Nov. 21. First sale will be December 6.

The market is "bigger and better than ever" It was announced by officials of the warehouse. Floor capacity of the warehouse is 4,200 baskets.

Officers of the house are R. H. Froman, president; Gex Dluguid, Secretary and Treasurer and D. W. Van dever, Vice-president. T. W. Marshall is sales manager and Bud Scudder will serve as floor manager. Agents of the house are Walter Kennedy and G. R. Willhoite.

"The spoken drama is practically extinct in at least 40 states of the Union."—William Brady.

THE ADVENTURES OF OZZIE

Thrown For A Loss

University of Ky. Library

WALTON ADVERTISER

"NORTHERN KENTUCKY'S LEADING WEEKLY NEWSPAPER"

Devoted To the Best Interests of Boone, Kenton, Gallatin and Grant Counties- Consolidated With the Kenton-Campbell Courier

Subscription $1.50 Per Year In Advance | Walton, Kentucky, Thursday, November 24, 1938 | Volume 24, Number 5

Prospects Bright For Holiday Trade

Despite the Armistice Day holiday during the week ended Wednesday, business activity continued its advance on a broad front, according to reports to the Department of Commerce from 37 cities, just received by its Louisville District Office. Retail trade repeated its gradual improvement of the previous week and brought an increasing flow of business to wholesale markets. Only five cities reported definite decreases in retail business from the previous week and the great majority of the 27 cities registered increases over last year's comparative. Where decreases were revealed, narrowing margins of losses were indicated. In some sections, wholesale trade was reported as tapering off slightly. However, prospects are bright for a reasonably good holiday season, with retailers continuing to place fairly substantial orders.

Louisville reported that an increase of per cent over year ago was reported in dollar volume of department store sales. Wholesale trade slightly ahead of last year.

Louisville was one of three major cities to show increase in bank clearings over year ago, its increase being 16.1 per cent.

Tobacco farmers still awaiting favorable weather for bulking and stripping crops. Kentucky's total tobacco production, in 1938, estimated at 349,338,000 pounds, about 6½ per cent less than the 1937 production but 12 per cent more than the State's average annual production.

Assets of Bardstown plant of the Independent Distillers of Kentucky purchased for $120,500.

Between 2,000 and 3,000 acres of land in Anderson county, Ky., were leased to Stoll Oil Refining Company of Louisville.

Louisville building permits, October, $373,184; last year, $331,217.

Bid of $90,258 accepted for construction of new sewer line at Berea.

Louisville contractors awarded contracts for $683,378 worth of new buildings at Fort Knox.

P.W.A. grant of $85,000 accepted for construction and improvement of schools in Clark County, Ky.

Allocation of W. P. A. funds totaling $402,783 approved for sewer projects in Louisville.

Fire at Glenmore Distillery at Owensboro, Ky., destroyed property valued at more than $2,500,000.

Barbourville, Ky., purchased its electric distribution system for $75,000.

Blaine Oil & Gas Company sold the portion of its holdings lying in Elliott and Morgan counties, Ky., for $50,000.

Farm in Shelby County, Ky., containing 65 acres was sold at auction for $9,850.

Contract awarded at $28,704.84 for construction of a consolidated school building at Kinniconick, Lewis county, Ky.

P.W.A. has approved $54,420 grant for construction of streets in Glasgow, Ky.

Plans announced for erection of a $40,000 hotel building at Wilmore, Ky.

$25,000 building program to consist of seven business houses, announced at Russell Springs, Ky.

Cooking School to Be Presented At School Gym Thursday, Dec. 1

Miss Bess Harris to Demonstrate New Ideas

Homemakers attending the Modern Electric Kitchen School on Dec. 1, at the Walton-Verona school Gym under the auspices of DeMoisey Electric Shop and merchants of Walton will receive expert instruction in modern cooking methods from one thoroughly skilled in the teaching of headquarters for Hotpoint ranges, the sponsors have secured Miss Bess Harris, nationally prominent home economist to conduct the single day meeting.

Miss Harris knows her subject. Years of institutional training, research work in the experimental kitchens of the Edison General Electric Appliance Co., makers of the Hotpoint range, with which company she is now associated, and experience in conducting schools thru the nation, have qualified her as an authority in producing cooking miracles with electricity. A graduate in Home Economics of the Georgia State College for Women, she has directed Electric Cookery Classes in many leading Universities and Colleges.

"Women since time immemorial," Miss Harris says, "have accepted cooking as their lot in life—peeking into kettles and ovens, tending stirring, watching—spending hours each day in their kitchens mothering the food in preparation on their ranges.

"Electricity has removed the cloak of drudgery and the veil of uncertainty from cooking. I will show that home economists through research have pointed the way to the elimination of all such annoyances.

"Electricity can be measure so accurately that it has replaced tools in industrial laboratories for measuring machinery to infinitesimal degrees. Since electric cookery involves the use of electricity for heat home makers now are able to regulate cooking heat on their ranges to a degree of accuracy never before known. Accurately controlled, measured heat means attention- free cooking on

(Continued on page seven)

NEW GROCERY STORE TO OPEN HERE SOON

A new locally-owned White Villa store will open here within the next few days in the old Dixie State bank building, under the ownership of Glenn Laws. Dan Roberts will operate the meat department. The store will feature quality merchandise, and delivery service.

Dreamed Her Death

Irene Lee, 6 (above), less than a week ago had a dream that she was run down and killed by a truck, driven by a Negro. Several days later the child was killed by a truck driven by Henry Mike, 19, a Negro, near her home in Miami, Fla. The parents call the accident an act of fate, ask authorities to release the driver.

ACP Committeemen Elected

Boone county Agricultural Conservation Association members in a series of meetings the past week elected their 1939 AAA committemen.

The 1939 Boone county Agricultural Conservation Association committeemen, were elected by members the past week. The number of communities were reduced from six to four; thereby increasing the territory each community committee will serve for the coming year.

The new committees elected are as follows:—

County Committee—Mark Cook, county chairman; Wm. Hill, vice chairman; W. M. Hill, vice chairman Sam Sleet, third member; R. E. Kirtley, 1st alternate; Hubert Conner, 2nd alternate.

Petersburg. Bullittsville, Hebron Constance, Taylorsport community committee—Charles W. White, chairman; C. D. Gaines, vice chairman; Eli Williams, 3rd member.

Burlington, Florence, Grant community committee—H. E. White,

(Continued on page eight)

UNION SERVICES FOR THANKSGIVING HELD HERE

The Union Thanksgiving Service were held in the Walton Christian Church on Thanksgiving Day, November 24, at 10:00 A. M. Central Standard Time. Rev. R. R. Rose, pastor of the Walton Methodist Church delivered the message.

The Baptist, Christian, and Methodist Churches unite annually in Thanksgiving Day Services.

BOONE POST No. 4 TO HOLD MEMORIAL SERVICE

There will a Memorial Service for all deceased World War Veterans and all service men who died in servie at the Hopeful Lutheran Church on Sunday morning, Nov. 27, 1938 at 11 o'clock (fast time). Rev. Hauter will be in charge of the services and all are invited to attend this service.

FINAL APPEAL TO OUR READERS

We have been liberal with many of our subscribers and it is our desire to contue so, but many of you have let your subscription lag behind. From a financial standpoint, this has become burdensome to us and we must now insist that you make arrangements to pay at least a part of the amount you owe us on subscription within the remaining part of this year. Unless you do so, after January 1st we will drop your name from our list. We do not desire to lose a single one of our subscriber-friends, and we will not if you will do your part in making settlement. Your tobacco crop (your ready money crop) is soon on the market and you owe it to us to settle this subscription which we have been carrying for you during the depression. Can we count on YOU? If you owe us more than one year, we are talking to you, Mr. Subscriber!

Help the Mailman

Santa Claus' helpers, the mailmen, wish people mailing Christmas packages and greeting cards would observe these simple rules:

Mail parcels as early as possible.

Keep Christmas seals and stickers off the address side.

Pay full, first-class postage for sealed Christmas cards, even if they bear no writing.

Avoid sealing packages. Use durable containers and tie up tightly.

Print addresses plainly in ink and place sender's address in upper left-hand corner.

Historical Edition To Be Illustrated

Work of Compiling Feature Is Huge Task

The work of compiling the history and life story of Boone County and its people is rapidly being completed an will appear with an issue of the Walton Advertiser in December making good to our readers and friends our slogan "Northern Kentucky's Leading Weekly Newspaper."

Boone county, the thirtieth in order was formed from a portion of Kenton Count yin 1798 and Burlington, than larger than its neighbor Cincinnati, was designated as the county seat.

We unhesitatingly content that this edition will contain information of vastness and value to both the present and future generations. It will be interesting to the readers, covering the history and growth of our churches and schools, civic, professional and social life that deserves a proper place in her history.

This work is in the hands of competent men and under the personal direction of E. D. Sargent, newspaper historian and world traveler, who has devoted many years to like country histories elesewhere. Contact with Mr. Sargent which may be had at the Advertiser's office will be of assistance to him gathering material and will greatly be appreciated by the publishers.

Cooperation of the business concerns and public spirited citizens of the county has been gratifying and early reservation of space in the advertising columns of this edition should be rapidly made.

MEET IN THE INTEREST OF LOCAL Y. W. C. A.

A group of women, who are interested in the Girl's Reserve, met at the Walton school building Tuesday afternoon and laid preliminary plans for the organization of Y. W. C. A. branch in Walton.

A second meeting will be held next Wednesday, November 31 at 2:15 at the school building. Officers will be elected, and a permanent organization formed at that time. Everyone interested in this movement are cordially invited to be present.

Constance Man Named Chairman Of Xmas Seal Sale

Local Funds to Provide Schools With Medicines

R. V. Lents, Principal of the Constance School has been appointed by the Kentucky Tuberculosis Association as Boone County Chairman of the Tuberculosis Christmas Seals Sale.

Mr. Lents has already placed the hands of the schools of Boone County more than 50,000 Tuberculosis Christmas Seals to carry more than 50,000 messages of, health to the good people of Boone County. These seals will be placed in the hands of the school children on Thanksgiving Day.

The Christmas Seals gives the public an opportunity to have a part in continuing an expanding the fight against one of the world's devastating enemies—tuberculosis.

It is through the sale of the Christmas Seals that keeps the Kentucky Tuberculosis Association active Without the proceeds of the Seals, this good work would cease.

Boone County keeps approximately 50 per cent of the Christmas Seal proceeds. All the county's part except a small sum that is necessary to conduct the sale, go to the schools conducting the sale. The schools in turn use their portion of the proceeds to provide a hospital room in the school. Many times pupils get injured or sick at school and must either tough it out of go home. The hospital room will be edpped with first aid materials, simple medicines, and everything the proceeds will provide.

Many individuals will receive a hundred or more seals from the county organization. Each seal sells for one cent. Send the money to R. V. Lents, Seal Sale Chairman, Ludlow Ky. R. 2. telling him which school to give credit for the sale, and the school will receive full credit for the sale. Buy as many seals that your pocket book will afford.

SHEETS ARE PRICED TO HIGH IN RECENT AD

In Shor's advertisement of last week The Advertiser carried the price of Pepperell sheets, $1.00 value at $1.43. The bargain line of the item was left out, for there should have been two $1.00 value sheets for $1.49.

Splits with C.I.O.

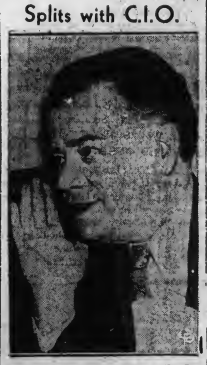

David Dubinsky, president of the International Ladies Garment Workers' Union, is pictured at a secret meeting of the union, in Washington, voted unanimously to leave the C.I.O. He said the union would be independent until peace reigns between the C.I.O. and A.F. of L.

REA Organization Formed To Secure Farm Electriciny In County

May Join Lines With Gallatin County Group

Thirty-five farmers met at Burlington, Friday, November 18th to discuss ways and means of securing Federal Rural Electric Association service. Rev. Will Smith was elected chairman and Edward Rogers secretary of a temporary organization to organize the preliminary steps necessary for setting up the project.

Earl Welch, Agricultural Engineer of the College of Agriculture spoke at the meeting. He outlined the purpose of the REA, how it was organized and how farmers could proceed to secure their service. Present plans indicate Boone County could connect up with the Owen county association line that crosses Gallatin county a short distance from Big Bone. A signed membership of not less than three to four users per mile must be secured before the extension of service could be granted. The only cost to users to bring the service to their farm would be a $5.00 membership fee which compares to the meter fee charged by commercial concerns. The right of way and securing of membership for the line must be done by the farmers.

All attending the meeting were enthusiastic about the plans for rural electricity. Committeemen were appointed to make a membership survey of the roads that could likely be served. The membership survey committee consists of the following—Eugene Schwenke, Reuben Kirtley, Vernon Stephens, Lee McNeeley, W. L. Presser, Ralph Cason, Ed. Rogers, Lillard Scott, Cliff Jones, Ivan Clemons, Harold Rogers, Rev. Will Smith, Aubrey Pim, Clint Riddell, Parker Hollis J. C. Hollis, Elmer Elliston and Walter King.

If farm people want REA electricity it is up to them. Everyone interested is urged to get busy and assist their committeemen in the survey. Electricity is assured if sufficient number of users and right of ways are secured.

Ambassador Recalled

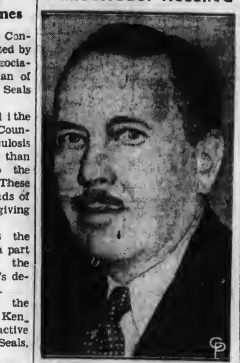

Pictured above is Hugh R. Wilson, U. S. Ambassador to Germany, ordered by Cordell Hull to return home from his post at Berlin. Official reason for Wilson's recall was for "conference and consultation" regarding Nazi persecution of Jews and Catholics.

Lois Rouse Is Chosen Queen

Former Walton Girl Receives High Honor

Miss Lois Rouse, of Huntington, was chosen queen of Huntington's first annual Tobacco Festival last night before a crowd described by the management of Vanity Fair as the largest to pass through the doors of the building since its construction.

Coronation cermonies were conducted to the accompaniment of cheers and applause, the demonstration reaching a climax when W. E. Wilkerson, president of the Business Men's Association, assisted the pretty blande, Marshall College co-ed to a throne and placed a crown woven of golden burley leaves on her head.

Miss Rouse, who is a junior in the arts an dscience college, represented Sigma Sigma Sigma sorority.

She was chosen from among a group of Marshall College co-eds who included Miss Bernice Wiseman, of 948 Tenth avenue, Huntington, Delta Sigma Epsilon; Miss Mildred Miller of Turtle Creek, W. Va., College Hall; Miss Adair Higginbotham, of Panther, W. Va., Laidley Hall; Miss Mirinda Perry of Kenova, Kappa Tau Phi, Miss Adrienne Anderson, of Charleston, Alpha, Sigma Alpha; Miss Emmy Lou Kittle, of Elkins, Theta Rho; Miss Dorothy

(Continued on page eight)

GIRL RESERVES HOLD SERVICES

The Walton Girl's Reserve held their annual candle lighting services in the Methodist Church Sunday afternoon at four o'clock. The church was lighted by candles, and the soft glow added to the solemnity of the occasion. The girls were dressed in light colors and carried candles which they lighted from the taper carried by Eloise Maynugh, who represented the Spirit of the Girl Reserve.

The choir composed of musicians from the different churches in Walton, added to the beauty of the program by their appropriate and perfectly rendered songs.

Mrs. Jack Ervin gave a very inspirational talk after the girls had marched out singing "Follow the Gleam." Rev. Ervin pronounced the benediction.

LINEOLEUM COMPAY MOVE TO NEW HOME

Independent Lineoleum Company, Covington, will move to their new home, next door to their present location, about December 1st. Their present address is 531 Madison ave., and has been at that location for many years.

CLASS TO GIVE FLOOR SHOW FOR BOOK BENEFIT

The Sixth Grade of the Walton school will give a reception and flood show at 7:30 p. m. November 29th in the Walton Gym. The admission will be a new or used book that the sixth grade pupils would enjoy reading or a small cash admission.

JUDGE RIDDELL SUFFERS STROKE

County Judge N. E. Riddell suffered a paralytic stroke at his home in Burlington early Sunday morning. Medical aid was summoned, and he was removed to the home of his sister, Mrs. A. B. Renaker.

Attending physican, Dr. A. M. Yelton, stated Monday that Mr. Riddell's left arm, and the left side of his face were affected.

For the past thirty-six years Judge very efficient manner. He is stadily improving, and will be able to be out shortly.

TURKEY GIVEN BY QUALITY SHOE STORE

Mrs. G. E. Langley, 1524, Holman street, Covington, was the winner of the turkey given last Wednesday by Quality Sample Shoe Shop, leading Covington ladies footwear store. This company gives several turkey's each year.

"Cause" of Purge

Herschel Grynspan, 17-year-old Polish Jew, is shown as he was arrested in Paris on charge of slaying Ernest vom Rath, German embassy official. The killing was signal for outbreak of worst anti-Semitic orgy in Nazi history.

Calls South's "Unbalance" a Major American Problem

Terming the South's "Unbalance" a major American problem, President Roosevelt Monday expressed approval of the Southern Conference for Human Welfare in a letter read before delegates gathered to consider the region's social and economic problems.

The President said he found it "heartening to see the strength of Southern social leadership mustered to face these human problems," and added "the South will long be thankful for this day."

The letter follows:

"The long struggle by liberal leaders of the South for human welfare in your region has been implemented on an unprecedented scale these past five and one-half years by Federal help. Yet we have recognized publicity this year that what has been done is only a beginning, and that the South's unbalance is a major concern, not merely of the South, but of the whole nation. It is heartening therefore, to see the strength of Southern social leadership mustered to face these human problems not locally or individually but in a united front from Ft. Raleigh to the Alamo.

"You know from years of trying the difficulties of your task. I believe you will find it impossible in many instances to separate human from economic problems. But if you steer a true course, and keep everlastingly at it, the South will long be thankful for this day."

TAKE NO CHANCES WITH Your Eyes

You Can't Buy New Eyes!

It's a poor risk. If you suffer from headaches or nerves, then by all means have your eyes examined without delay.

EYES EXAMINED Scientifically By Registered Optometrists.

Utmost accuracy and utmost dependability always . . . that's our watch-word! We will positively not recommend glasses unless needed, so why not be on the safe side.

DON'T WAIT . . Have Your Eyes Examined Today

Remember . . . glasses are prescribed only n needed. Our office assure you faultless attention in every detail.

. . USE OUR E. Z. PAYMENT PLAN . .

DR. H. C. ARNZ with MOTCH Jeweler

613 MADISON AVE. COVINGTON, KY.

Established 1857

Walton Advertiser

The Walton Advertiser, Established 1916
The Kenton-Campbell Courier, Established 1937
Consolidated June 1, 1938

Entered as Second Class Matter January 1, 1916, at the postoffice at Walton, Kentucky

JAMES H. JUMP, Publisher and Owner
ROBERT O. DARLING, Editor, And Business Mgr.
MARTHA R. WALLACE, Advertising Manager
VIRGIL J. JARVIS, JR., Plant Superintendent

Obituaries, Card of Thanks and all matter, not news must be paid for at five cents per line.

Foreign Advertising Representative
AMERICAN PRESS ASSOCIATION

MEMBER
KENTUCKY PRESS ASSOCIATION
ORGANIZED JANUARY

Thanksgiving Day

Thanksgiving Day, as we know it, is a distinctively American institution, although festivals of similar importance may be traced back many hundred of years. The Hebrew Feast of the Tabernacles of the Greek Thesmophoria, the Roman Cerealia and the English Harvest Home all appear to have something in common with our national holiday.

Immediately after the first harvest of the Pilgrims in 1621 Thanksgiving was first observed in America. Similar observances were instituted by other colonies—by Massachusetts in 1630, by Connecticut in 1639, and by New Netherlands in 1644. During the Revolution several Thanksgiving Days were appointed by the Continental Congress.

President George Washington designated November 26, 1789, as "a day of public Thanksgiving and prayer," and in 1795 he made a similar designation. President Madison appointed a day of thanksgiving at the close of the War of 1812. Various states observed the day irregularly during succeeding years, but it was not until 1864 that the day became a fixed annual event.

In that year President Lincoln appointed the fourth Thursday of November as a day of national Thanksgiving by official proclamation, and the example thus set has been followed by all succeeding Presidents.

Washington's original Thanksgiving proclamation is preserved in the Library of Congress. The precious document was lost for more than 100 years, until it was discovered among some Washington manuscripts being auctioned in New York in 1921, when it was purchased for $300 and restored it to the the government archives.

—:o:—

Will it be another case of the "lion and the lamb" lying down together when Farley and Chandler meet in New York?

—:o:—

Farmers and the 1939 Program

The farm program for 1939 was officially outlined last week by Secretary of Agriculture, Henry A. Wallace, and follows closely the general trend of the program as announced in August.

According to Administrator R. M. Evans it offers the first complete test of the 1938 AAA because farmers will know what is offered them before winter crops are planted. It provides for encouraging soil conservation, for a level of production that will meet the country's domestic requirements and all possible export markets and for adquate reserves.

So far, perhaps, there will be agreement upon the general principles. When we come to the methods involving national acreage goals and allotments for individual crops, and the payment of benefits, as they apply to individual farmers, one may expect to hear criticism and expressions of dissatisfaction.

The Walton Advertiser would not attempt to dictate to farmers what they should think of the present program but it does not hesitate to call attention to the necessity of a system tha provides crop control in full realization of present supply and the scarcity of markets for American farm products. It would remind farmers that the AAA provides conservation payments of about $500,000,000 and price adjustments that aggregate $212,000.

All farmers in Boone and adjoining counties should undertake the study of the agricultural program in order to understand it thoroughly. This should result in cooperation if the plan is fair, soud and just, or in vigorous opposition if it is unfair, unsound and unjust. Farmers should not overlook the possibility of correcting mistakes that inevitably occur in any undertaking of human beings.

In considering the farm problem of the United States which to the individual farmer means an, opportunity to make a profit on his farm, we should not overlook the loss of foreign markets for our export crops, or the fact that those who grow these crops sell their products at a price fixed by world demand and buy what they consumer in the domestic market, where other producers are protected by a tariff wall.

—:o:—

Two high-jackers who relieved an auto-carrier driver of a new Sedan should not be classed as pikers.

—:o:—

It's Mostly Up To You

Now that the electionis over and the political experts have explained everything in connection with the balloting it might be just as well for the average citizen to resume life along routine lines.

For most of us the task this month is about the same that it was last month and our endeavors are devoted to the acquisitionof sufficient coin of the realm to keep a jump or two ahead of our needs.

While national policies undoubtedly affect the fortunes of peoples everywhere, the effort of individuals is the more potent source of success. Consequently, as November moves towards its close, and the year 1938 spends its few remaining weeks, it might be well for us to survey our problems and prospects and plan a course that will be permanently beneficial.

The idea that young people have a monopoly upon personal progress and successful development is nonsense. Every individual can improve his or her lot by individual effort and the sensible step is to discover the avenue that is open for exploration and exploitation.

—:o:—

Editorial Thoughts

Every little school will have a "Gym" all its own if Government funds hold out.

It has been brought home to the directors of the defunct Bank of Kentucky that a directorship entails obligations which must not be lightly regarded.

"It is an ill-wind that blows nobody good,, is exemplified in Germany by the edict no "drinker" can inherit farm land.

Republicans jubilating because of a 90 seat gain in the next Coongress should remember that he who laughs last laughs best.

It is to be hoped the mediator, if any, between the Nazis and German Jews will not be Chamberlain.

Headline says "New $5 stamp given nation by Farley" does not mean that James Aloysius is to foot the bill.

Concerning the new United States—Britian, Canada trade pact it is to be hoped it was not a swap, "sight unseed."

Frank D. Peterson's recommendation that taxpayers be given a "square deal" will meet with little opposition from an over burdened people.

The discovery by the Emergency Council of Consumers, New Jersey, that a cake of facial soap bears 104 hidden taxes, or 10.3 per cent of the cost is a levy, will not dimish the joy of the unwashed.

A news item tells that a $20,000,00 dam in Northern Oklahoma is coming along nicely and already that seven contracts of $10,000,000 each have been let on the project, causes one to wonder what will become of the remainder of the 20 million dollars.

That more than 76,000 Kentuckians were employed on relief jobs in the merry month of June is prima facie evidence that the great White Father at Washington knows how to take care of his children, including Senator Barkley.

—:o:—

A Live Wire Briar Hopper

An Explanation! Why I am having my Briar Hopper stories reprinted; all but a few of my original stories were lost in the flood, having a great many requests for the stories I am having them reprinted with the intention of putting them in book form with other interesting matter—Will S. Norris.

DIXIE STORIES, ANECDOTES, SAYINGS; SOME OLD, SOME NEW, SOME ORIGINAL AND SOME OTHERWISE

By WILL S. NORRIS
5582 Belmont Ave., Cincinnati, Ohio

A true story about a friend of mine who was, in the saloon days a solicitor for a live stock commission firm at the Cincinnati Union Stock Yards. The time came when the firm decided to dispense with his services. Having a large family he said to me, "I have an opportunity to buy a saloon which I think will make a living for my family."

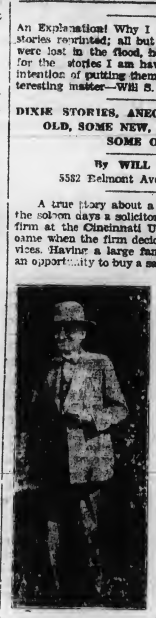

I said to him, "Brother, don't do that; you had better go back to central Kentucky where you came from. Go back to farming. While your income will not be so great, you had better raise your children and family there. Let them dress plainly as farm children do, than to risk your life in the saloon business, for you love drink too well. Besides you will set a bad example for your only son which will make a wreck of his life."

I plead with him but no avail. He bought the saloon and said to me: "I have bought the saloon. I hope you will not fall out with me or fight with me in my business." I said: "Brother, we will continue to be friends. I will not fight with you but will fight your business, for I know what it has done for others, and can see what it will do for you." I told him further, that I had learned early in life that strong drink was man's worst enemy, and that it had ruined some of my best friends and relatives and for that reason I would fight the liquor traffic.

He respected my convictions and firm stand and we continued to be friends, but in less than two years he died from excessive drink, and his boy went bad and left the widow to fight the battles of life with six fine girls, some quite young. The oldest ones went to work to help their mother. The second oldest, Maggie, grew up with quite a singing talent. She was always willing to use her voice when requested and in her pleasant way said "I will try. "She never had to be coaxed. She became quite a church singer. I will never forget some of her sweet church songs.

She married a fine young lawyer, a church sweetheart but passed on to the great beyond comparatively young, singing her way into heaven. The sad part of the story is that the father committed slow suicide in going into the saloon business. If he had gone into some other business he would have been a blessing to his family, helped to save his son and would have lived to see his daughters develop into good girls and women.

This story is being enacted right along with people who should learn from the experiences of those who have gone down under the liquor traffic. I am like the restaurant man who advertised his coffee by saying, "If it is bad tell me—if it is good tell others. If I'm wrong on the liquor question tell me—if I'm right tell others.

KENTUCKY HOMESPUN . . by S. F. White

That Kentucky towns, generally speaking, lag behind its sister cities in the South, West and Far North in telling the world of their many advantages is evidenced by the the utter lack of any descriptive literature in the hands of the Chambers of Commerce or other civic bodies. Kentucky is peculiarly adapted for and blessed with wonderful business possibilities in many lines of endeavor. The towns, many of them, are strategically located for business purposes; the climate is mild without the deadening cold of the North or the terrific and continued heat of the states farther to the South; modern and handsome church buildings and schools grace all sections and the citizenship is delightful with a hospitality that is winning to the stranger seeking a place for business enterprise and a home. An organization whether it be a Chamber of Commerce or civic club could issue a descriptive, illustrated and fully informative brochure setting forth the advantage of that particular locality. Nearly peculiarly its own, Kentucky is rich in tradition and history; its scenery is alinging for those inclined most unsurpassed; hunting and fishracing, golfing and other sports and many other things that sound attractive to the investor and homeseeker. An exchange somtime since since published under the heading "They All Advertise" the following, equally applicable to the town or private business:

A hen is not supposed to have
Much common sense or tact,
Yet every time she lays an egg
She cackles forth the fact.
The mule the most despised of all,
Has a most persitent way
Of letting folks know he's around
By his insistent bray.
The busy little bees they buzz,
Bulls below and cows moo,
The watchdogs bark and ganders
Quack,
And doves and pigeons coo.
The peacock spreads his tail and
squawks,
Pigs squeal the robbins sing.
But man the greatest masterpiece
That nature could devise,
Will often stop and hesitate
Before he'll advertise.

—:o:—

The old Greek code of Zalucus allows a lady one attendant ordinarily, though the number is doubled if she is intoxicated, had a counterpart recently on a much-traveled highway in South Central Kentucky. At a roadhouse, more or less notorious, a man came staggering thru the door supported on either side by a member of the fair sex. He was in th parlance of the gutter, "loaded to the guards, "his legs seemingly going in different directions, and his bodyguards were only a shade soberer than himself. They attempted to cross the highway to reach a car, and like an old hen couldn't make up their minds. Traffic obligingly, though of necessity, stopped dead still. Finally and at long last the road was negotiated and the car reached. The last we saw of the hilarious trio they were arguing as to who was to do the driving, and not a one of the three being in condition to fire gasoline.

To those hasty and impulsive people who on the least provocation rush into print denouncing this and that, and sometimes praising something that strikes their fancy for the moment, and then who live to regret the unforgetable words in black and white that rise up to plague them like a nightmare, we suggest they take heed of the following:

Say it with flowers,
Say it with sweets,
Say it with kisses,
Say it with eats,
Say it with Jewelry,
Say it with drinks,
But never, no never,

—:o:—

With the general rainfall last week the farmer was made very happy by being able to "strip" his tobacco crop in a large section of the Burley belt. Of course, in a certain section, where steaming is resorted to, the growers are not dependent on the vagaries of nature, and these people can get their crop ready when and as desired. The market will open in a few days with full warehouses, the usual attendant excitement and the interesting and highly entertaining chant of the auctioneer. The question mark in the minds of the growers, and in fact, nearly all Kentucky is "what will the price be? This season there seems to be a universal opinion the average will be near that of last year which means that the growers, will as a rule, get fair returns on their eleven months of labor. The stream of "black gold" as tobacco money is known is worth more than a dozen shots in the arm by the WPA as it usually climaxes the year's business and is the backlog for the next.

—:o:—

A good Democrat relates the following which is alleged to have occurred on a Southern highway this fall: A hitch hicker had grown weary of the futile "thumbing" of cars. He had spent several hours trying for rides, but the cars swept majestically by and disappeared over the horizon. Disgusted with the vain attempts to reach the palm fringed shores of the Gulf at the expense of someone else, he sucured piece of cardboard and printed in large and bold letters hisultimatum: "If you don't pick me up I'll vote for him again."

Stewart Says—

Sen. Byrd to Push Reorganization Plans in New Congress

By CHARLES P. STEWART
Central Press Columnist

WASHINGTON, D. C.—Senator Harry F. Byrd of Virginia, already has mentioned that he intends to reopen the subject of reorganization of the executive end of the government at the next session of Congress. Senator Byrd is an ardent reorganizationist, but the kind of reorganization he advocates is quite different from President Roosevelt's idea of what reorganization ought to be. A Congressional reorganization committee, of which the Virginian was chairman, was functioning at the time a presidential reorganization commission was created, back in the early days of the last session on Capitol Hill. I surmise that the presidential commission was put into action because the administration didn't like the direction that the Byrd committee seemed to be taking. Anyway, the two outfits were entirely distinct from one another. They also were mutually antagonistic.

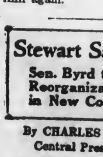

Byrd

Dominated by Brownlow

Senator Byrd, as chairman, was the committee's principal personality. The commission was dominated by Louis Brownlow, no legislator at all, but a celebrated city manager and once a member of the District of Columbia's municipal governing body.

The Brownlow commission, backed by the president, cracked most of the wind out from behind the Byrd committee's sails, and got the commission's plan into the form of proposed legislation, which was fought for in Congress notably by Senator James F. Byrnes of South Carolina. For awhile the commission's scheme looked like being adopted, too, though finally it was chloroformed in the House of Representatives, safely by Chairman John O'Connor of the rules committee, since purged out of a Democratic renomination in the 16th New York Congressional district.

Purged though he was, O'Connor's work lives after him.

Inasmuch as the New Dealers couldn't put through their reorganization program in the 75th Congress, it isn't likely that they can do it in the 76th, considering that in the 76th they will be weaker than in the last one.

Yet it generally is agreed that reorganization is greatly needed.

Accordingly, the Brownlow prescription having been stymied, Byrd's will have another chance to be heard from.

The executive end of our government includes nearly 100 so-called "independent" offices. They're about 80 percent executive, 30 percent legislative, 30 percent judicial and 10 percent miscellaneous. They overlap, they conflict and approximately half of them are superfluous. Maybe the superfluous half meant something once, but they've outlived their usefulness.

Plus all this each cabinet department has a lot of sub-bureaus, which, it's conceded by everyone, would greatly benefit by overhauling and re-classification.

Efficiency Versus Economy

Senator Byrd's notion is to eliminate and make compact. He reasons rightly that efficiency thus will be promoted, and he stresses the point that it will save money. Economy is a pretty important item with him.

The Brownlow plan doesn't contemplate any direct economies. In fact, it hints at the establishment of one or two additional cabinet departments. While it was under debate on Capitol Hill its opponents complained that it failed to promise any cut in appropriations. Senator Byrnes had to admit it, but contended that more efficiency indirectly would be economical.

The rub of it is:

Senator Byrnes holds that a couple of extra cabinet departments would trim down the size of the executive end of the government. Senator Byrd holds that they wouldn't.

Furthermore Byrd wants Congress to do the reorganizing, according to what Congress thinks best. Brownlow wants Congress to authorize the President to reorganize "ad lib." and let him alone to go ahead with it, unbothered by legislative interference. His theory is that Congress TALKS about reorganization but never DOES any; that ONE MAN could get results, left to do it by his own personal ukase.

Possibly he could. Dictatorial rule, if competent, IS efficient. Senator Byrd, however, doesn't consider it democratic.

FOR THESE WE ARE TRULY THANKFUL

Tidbits of Kentucky Folklore

BY
Goodloe Wilson, Ph.D.
WESTERN KENTUCKY TEACHERS COLLEGE
BOWLING GREEN, KY.

I hardly know how to classify the things I want ta talk about today; hence the rather general title. Every boy knew and knows how to make things with his knife. Some of these have definite names; others are names; others are nameless. Every season brings something worth while in whittling or carving.

In the spring whistles are very much in vogue. As simple a thing as a whistle requires a bit of art. There are two main kinds; those made from papaw and those from hickory It takes some woodlore fore one to know just when the bark will come loose easiest from the wood. I have seen awkward boys and men try to make a whistle and split the bark in trying to peel it off the big end of the limb.

Flutter mills or water mills are distinctly a things of fall in my life, but they can be made at any time. It requires a point of cornstalk with the hard outside peeled off. These same still peelings are then converted into paddles and inserted into the soft pith or pulp of the cornstalk Two small forked limbs stuck in the mud on opposite sides of the small stream are all that will be needed to make a real water mill. Marjorie Kinnan Rawlings, in her recent popular novel THE YEARLING, has rightly made much of a water mill, a sure badge of inventive, playful, boyhood..

In summer try your skill at making a pumpkin pipe or whistle. Cut a pumpkin leaf with its hollow stalk Cut away the leaf proper and split a long place in the stem near the top. This when it becomes slightly wilted makes a good vibrator. The music can be regulated by cutting off the stem. Skillful boys can make three stems that will sound a chord the hands one can imitate more or of music. By catching the sound in less accurately, all sorts of awls, wildcats, crows, and such like. Incidentally he can run some of the neighbors crazy.

The cornstalk, fiddle though not listed by the great makers of musical instruments, is a time-honored device in our state for producing sound. Cut a joint of cornstalk that has a deep fluting onone side. A thin slice through each side of the fluting will form the strings, which are held up by a small stick inserted beneath them. A simil ar stalk can be called a bow; then the sounds start when the two are rubbed together.

Watermelon rinds are fine things to carve, particularly when one has eaten down as far as the red goes. It takes real skill to carve a watermelon-rind chain, with links that will hold. Try it some time.

Incidentally it is a form of skill to peel an apple in one peeling, and of course, it is good luck to keep it intact while you whirl it around your head three times and cast it behind you, where it makes the first letter of your true-love's name.

Long before manual training had a name, whittlers and carvers were making these time-honored little things. That some of this seeming waste of time had good results is evident in many of our ordinary homes, where there are evidences of genuine woodwork that would do credit to any of the artistic nations of Europe and would command the attention of scholars if they were only located across the ocean in another country.

—:o:—

St. Mary's Cathedral in Covington has what is generally regarded as the second largest stained glass window in the word. t measures 24 by 07 feet and is divided into three parts while depicting mammoth ecclesiastical scenes. This is another of the facts not commonly known about the State and which research workers for the Federal Writers' Project for Kentucky, a branch of the Works Progress Administration, are preparing for use in a guide series.

The edifice is of French Gothic design copied from the famous Notre Dame de Paris Cathedral in Paris, France. It is the envy of architectural students, an object of interest and for tourists passing thru Kenton County. Catholic worshipers tax it to capacity every Sunday and feast day.

—:o:—

Contour slips are the latest development in lingerie to emphasize the nipped in waistand high busted silhouette of the season. The skirts of the slips have a nice swing that keeps them from riding up when you walk. The skirts are attached to a corselette waist band and the top is a bra that moulds and heightens the lines of the bust.

SCOTT'S SCRAP BOOK

By R. J. SCOTT

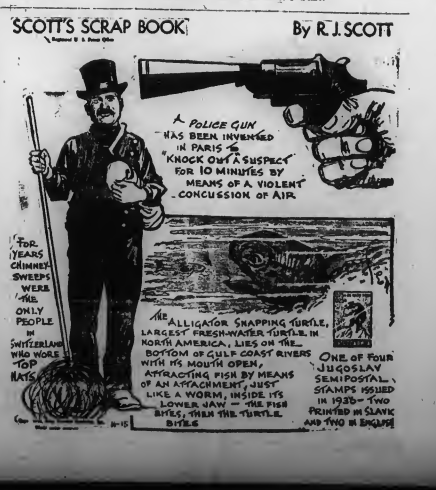

FOR THANKSGIVING

DECORATIVE FOR THANKSGIVI

With Thanksgiving just around the corner it is not too soon to be thinking of decorations for the Thanksgiving table so that each small detail may be just right.

Planning the table can be lots of fun if one takes time to shop around for unusual favors and to work out a distinctive color scheme. This year the shops are filled with all sorts of amusing and colorful favors, bonbon dishes, and items for centerpieces.

There are demure and delightful little Priscillas and John Aldens for use as bonbon holders and all sorts of brilliantly colored crepe paper vegetables and fruits that make effective decorations and also serve as poppers holding caps to add the gaiety of the Thanksgiving party. The Thanksgiving turkey is also seen in a variety of new guises for bonbon cups, place markers and candle holders.

One of the most effective ways of arranging a Thanksgiving table that will bring "oh's" and "ah's" of admiration from your friends is to make use of the plate glass mirror mats which the shops are featuring this season. These mats may be had in a variety of shapes and colors and themes. Those in sapphire blue, emerald green and peach color plate glass are particularly lovely and blend beautifully with the rich hues of fall flowers and fruits.

A beautiful table arrangement could be worked out by using place mats of blue glass with a central arrangement of bright hued crepe paper vegetables spilling from a horn of plenty fashioned of white cellophane. The vegetables, in reality poppers containing caps, could be awarded as favors after dinner. Candle holders of white cellophane with red tapers would be effective with a table.

Louisville reported that an increase of 25 per cent over year ago was reported in dollar volume of department store sales. Wholesale trade slightly ahead of last year.

COVINGTON CYCLE SERVICE
—We Repair All Makes of Wheel Goods—
WE SELL NEW & USED BICYCLES
31 E. 5th St. Covington, Ky.
Larry Blank HEm. 3612-J

PIKE ST. LINOLEUM AND CARPET HOUSE
253-255 Pike Street . Phone Hem. 4665
Congoleum Rugs 9x 12 Fine Selection $3.39
Window Shades (6x22 to 6x36) Heavy Washable Material 29c

Public Sale
Thursday December 1, 1938
1:00 OCLOCK P. M. (C. S. T.)
At the residence
of
William Adams -- Union Beaver Pike
Kitchen and Household Funiture
Feather beds, bedding, etc., radio (Battery set), Coal, and one-fourth interest in tobacco crop
TERMS—CASH
Luke Bradford, Auctioneer
M. H. Afterkirk, Adm.
Estate of H. E. Afterkirk

SALES Ford SERVICE
LATONIA MOTOR CO.
EDGAR HANAUER
ALL MAKES OF USED CARS
3820 Winston Ave., Latonia, Ky.

YOU INSURE YOUR LIFE---
WHY NOT INSURE YOUR SAVINGS?
Surely it's common sense, after you've worked and saved, to take every possible precaution to protect your savings!
Today there is a new safeguard available-insurance for your savings under Federal Supervision.
Add to this the liberal earnings you receive here—the current dividend rate being 4%—and you have the ideal investment.
FIRST FEDERAL SAVINGS & LOAN ASS'N
OF COVINGTON
501 MAIN STREET (Office Open Daily) HEMLOCK 1346

CRITTENDEN
GRANT COUNTY

Mrs. Watson Tranter is spending the holiday with her son and family in York, Pa.

Mr. and Mrs. C. T. Pickett entertained Sunday the following guests, Mr. and Mrs. J. T. Stone of Walton, Mr. and Mrs. Alton House of Independence, Mrs. Helen Petty and daughter, Rose Marie of Covington and Mr. Walter Epping of Richmond, Ind.

Miss Frances Winn is confined at home on account of illness.

Mr. and Mrs. J. H. Drysdale had as week-end guests Mr. Ernest Drysdale, Mrs. J. W. Drysdale of Erlanger, Mrs. Clayton Bowling and Mr. Le Roy Drysdale of Covington.

Crittenden first and second teams won two games from Florence, Saturday night. First team score was 15 to 8. Second team was 25 to 1. They lost one game and won a game at Mason Friday night. Our next game will be Wednesday night in our gym with Williamstown.

Misses Eva and Emily Clay of the University of Kentucky will spend the holidays with their aunt, Mrs. Wm. Crowe.

MT. ZION
GRANT COUNTY

Mrs. Leslie Lambert visited her aunt, Mrs. Alice Webster, at the Christ hospital, who has recently had a tumor removed.

Mr and Mrs. Waran Dunlap and daughter spent Sunday with relatives in Carlton, Ky.

Mrs. Kathryn Ferrell entertained Miss Lillian Young's Young Peoples workers of the Central District last Monday night.

Mr. and Mrs. Osage and daughter, Anna Mae of Grants Lick spent Sunday with W. E. Roberts and wife and Lou Roberts, wife and daughters, Mrs. Lou Roberts went home with them for a visit.

Eugene and Marcella Lawrence with K. R. Connely and family spent Sunday with Mr. and Mrs. Bernard Sams and son of Latonia.

Visitors at church Sunday morning were: Mrs. Daisy Hendren and daughter, Mabel, Mr. and Mrs. Otto Johnson and little daughter and Pierce Bingham.

The Quarterly meeting of the W. M. S. was held at Mt. Zion luast Tuesday. The main speakers for the day were: Mrs. Kelser, vice-president and Miss Tillman young peoples worked of Central District. Mrs. J. W. Connely resigned as president of Ten-Mile Association and Mrs. Yancy of Poplar Grove elected in her place Mrs. Connely was a faithful workers while president and will be greatly missed.

Mr. and Mrs. L. M. Menefee entertained Sunday, Rev. and Mrs. C. W. Glasson, Mr. and Mrs. Otto Jonson and little daughter, Mr. and Mrs. A. T. Johnson, Mrs. Kate Noell, Mrs. Lula Vest and little Joan Noell.

John Sturgeon Effie and Elbert Sturgeon visited Mrs. Sturgeon's grandson, who is in a hospital in Cincinnati in a serious condition.

The Seniors of Crittenden high school went on a school bus to Cincinnati, Ohio, last Monday and had their pictures taken.

Ben Jump and Ray Lawrence were business visitors in Indiana last Wednesday and called on Russell Jump and family while there.

UNION
GALLATIN COUNTY

Miss Evelyn Kemper was on the sick list last week.

Kemper Davis is recovering from a recent operations at his home here.

Mr. and Mrs. Jesse Wheeler and family attended church at Warsaw Sunday.

Messrs. Ernest See, W. P. Weldon and W. A. Kemper attended court at Warsaw, Monday.

Mr. and Mrs. Harry Davis were recent guests of his mother, Mrs. Nora Davis and family.

Mrs. Lena Gilbert and family entertained relatives from Indianapolis over the week-end.

Mr. Alfred Kemper and mother made several trips during the past week to the home of his grandmother, Mrs. Lucy Grimsley, who continues quite ill at her home near

CONCORD
GALLATIN COUNTY

Juanita Chapman spent the week-end at Rev. G. N. Smith's near Georgetown.

W. N Robinson and wife spent Monday in Warsaw. He is serving on the jury.

Mr. Jones and family visited her sister in Walton, Sunday afternoon. She is on the sick list.

Ms. Lucas and family are entertaining their daughter, Ms. Mamie Lindsay Saturday their daughter and husband from Erlanger were there.

We are glad to hear that Mrs. Alice Webster is improving in the hospital. We hope to see her at home soon.

Rev. Smith and wife will be at the she will teach a Mission Study class, church Saturday morning at 10:30 preaching by pastor Saturday afternoon at 2 o'clock. Services Sunday as usual

---

Low bid of $51,000 accepted for erection of new high school building at Beara, Ky.

THE OLD HOME TOWN By STANLEY

To Set Land Values

Lawrence M. Lawson, above, member of the International Boundary Commission of United States and Mexico, has been named to represent the United States on the two-man arbitration board to determine value of American-owned lands expropriated by Mexico. Mexico has agreed to pay $1,000,000 a year until final settlement.

RABBIT HASH
BOONE COUNTY

The Rabbit Hash Homemakers Club met for an all day meeting last Tuesday at the home of Mrs. Minnette Stephens. The project studied by the Homemakers was preparing old furniture for a new finish.

Those present enjoying the day were: Miss Mary Hood Gillaspie, Home Demonstration Agent, Mrs. Mrs. Myra Ryle, Ms. Adah Wilson, Mrs. Opal Kelly Mrs. Hilda Anderson Mrs. Mary Wilson, Mrs. Fay Stephens, Mrs. Ethel Wilson, Mrs. Ida Mae Ryle, Mrs. Pauline Loudo ?. Mss. Mabel Hodges Miss Rose and Lucille Hodges, Ms. Adah Ryle and Miss Breenda Craig.

On the second Tuesday of next month the club will meet with Mrs. Fay Stephens.

One of the most beneficial improvements this community has received is the ew road recently completed from East Bend to the Burlington road at O. Y. Kellys crossroads. During the 1937 flood all the East Bend Bottoms were marooned without any way of getting out except to walk over the hills. Should their be a repetitionof that flood the people will have an outlet that can be used by all kinds of traffic, at all times. It also relives two other roads by taking traffic off them by giving a shorter route and a better road to the traveling public, to and from East Bend and the sections further down the river.

The people certainly appreciate the building of this highway over that ridge where the scenry is so beautiful.

BOSTON FISH CAKES

Get a package of fileted codfish and soak for about an hour, changing the water at least once. Peel and cut up about twice as many potatoes as you have codfish, cutting each potato in eights. Put the codfish and potatoes on together in cold water and let cook uptil the potatoes are thoroughly done.

Drain in collander and shake over the fire until dry. Mash with a potato masher and add butter the size of an egg and salt and pepper to taste. Beat two eggs to a froth and add to mixture. Then beat the entire mixture thoroughly with a wooden fork or spoon. Cover tightly, put in ice box and let stand for three or four hours. The cakes should be fried only when they are to be eaten immediately. Have deep fat ready.

The secret of these cakes, which are famous in New England, is not to touch with the hands. Take out tablespoonfuls and push into the fat with another spoon. Drain and dry on brown paper and serve immediately.

BAPTIST CHURCH
FLORENCE, KY.
Bible School ..... 10:00 a. m.
J. N. Sams, Supt.
Morning Worship ..... 11:00 a. m.
B. T. U. ..... 6:30 p. m
Evening Services ... 7:30 p. m.
Mid-week Prayer Service,
Wednesday night at 7:30
R. F. DeMOISEY, Pastor
Come and worship with us
you are always welcome

FREE!
Estimates on Radio Repairs at 605 Scott Blvd., Covington, Ky., Hemlock 1121.
W. M. STEPHENSON,
Radio Specialist.

NORRIS BROCK CO.
Cincinnati Stock Yards
Live Wire and Progressive
An organization second to none. We are strictly sellers on the best all around market at reduced commissions.
We work for our customers first last, and all the time.
Reference: Ask the first man you meet.
Hope that you will eventually ship to us. Why not now?
Service That Satisfies

PEOPLES LIBERTY BANK & TRUST CO.
COVINGTON, KENTUCKY
MEMBER FEDERAL RESERVE
Member Federal Deposit Insurance Corporation

Walton Feed Mills
White Fawn Flour
Double Your Money Back Guarantee

Evening handbags grow more and more frivolous with every passing week. Among the newest ones are those of ostrich feathers which look like a fan. They come in all evening colors but the very bright ones used with black or white evening gowns are particularly effective.

Some of the newest costume jewelry looks as if it has been picked right off of a Christmas tree. Bracelets and necklaces are made of wee bright globes like the large ones used to decorate trees. They dress up a simple black cocktail or dinner dress no end.

Your films developed with 8 prins for
25c
Enlargement free if this ad is enclosed. All minatures enlarged including No 127. Send coin, no stamps to 'FIE' Box 66 Covington Ky.

HEADQUARTERS for STOVES
WE HAVE THE VALUES!
COAL STOVES
$37.50
Positively the finest coal range made for this price! Thoroughly modern in design and construction, and equipped with spacious warming compartments. Well made and trimmed in white enamel!

"Free Xmas Dividend Tickets With All Purchases"

TRADE IN YOUR OLD STOVE!
SUPER VALUE! $19.75
Sturdily built Circulating Heater. Very economical. Rich walnut enamel finish. All cast-iron interior. Beautiful as well as efficient.
OAK HEATER $7.95
Practical coal heaters that do a splendid job of using a minimum supply of fuel. Nicely finished and trimmed in nickel.

BUY ON EASY PAYMENTS!
TWO-PIECE LIVING ROOM SUITE
A Wonderful Value!
Cash or Terms
2 Gorgeous Pieces . . . 49.50
Similar to Illustration
Choice of Rich Monotone Coverings

USE OUR CONVENIENT PAYMENT PLAN!
3-Pc. Bedroom Suite
Consisting of bed, chest of drawers, choice of dresser or vanity. All in beautiful walnut finish.... $59.50
521 MADISON COVINGTON
THE DINE-SCHABELL FURNITURE CO.

This space is donated by The J. L. Hamilton for you, with the best wishes of Mr. Hamilton free to the readers of the Advertiser; use it, it's any special event of your community. It is pose of advertising socials of churches and for Funeral Service. It is to be used for the pur-

Compliments of

J. L. HAMILTON
FUNERAL SERVICE
VERONA, KY.

LOS ANGLES MAN VISIT BROTHER HERE

Dr. W. K. Chambers of Los Angles, arrived in Walton Monday evening to spend Thanksgiving holidays with his brother, C. Scott Chambers and family. He will remain in Boone county two weeks visiting his relative and renewing old acquaintances.

WIDOW OF FORMER LEGISLATOR READ

Mrs. Anna C. Carver, 70, widow of C. P. Carver, former State Representative from Carroll and Gallatin Counties, died last night at the home of a daughter, Mrs. Marvin Records, Lexington. A former resident of Sparta she had lived in Lexington since the death of her husband three years ago.

Mrs. Carver is survived by two other daughters, Mrs. Lester Ransdell, Sparta, and Mrs. George M. Parker, Shelbyville, Ind. and three grandchildren.

Funeral services were held Sunday at 2 p. m. at Mrs. Ransdell's home in Sparta. Burial was in the Warsaw Cemetery.

CONCORD CHURCH PLANS CHRISTMAS PROGRAM

A program of sacred music will be rendered at Concord Church Sunday night, December 25. The program will consist of songs, recitations, and pageant "Why the Chimes Rang". All visitors are welcome. A complete program will be given later.

The Walton Advertiser brings you the news of Boone and surrounding counties.

DON'T MISS THE WEEKLY
CASH DRAWING
DRAWING THIS WEEK
WALTON DRY GOODS STORE
FIRST PRIZE—MAUDE WILSON
SECOND PRIZE—MRS. HESS VEST
THIRD PRIZE—Mabel Webster, Nelda Campbell, Alice Hight, Geo. Wheeler and Lucile Brakefield
WALTON BUSINESS ASSOCIATION
WALTON -:- KENTUCKY

CHILDREN'S
Imported Hand-made dresses—sizes 4-6-8-12. Exceptional values ---------- **$2.95**
also
entire wardrobe for babies, boys, and girls
BEATRICE PROTHERO
"Complete wardrobe for infants, boys, and girls", with unusual patented features direct to your home"
2711 Madison Ave., Covington, Ky. Phone Colonial 0975R.

Enjoy The HOLIDAYS

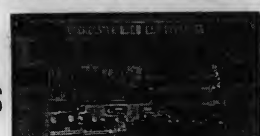

Ride In A Better Used Car
THESE ARE ALL READY TO GO—EXTREMELY LOW PRICED
At 1712 Madison Ave. Opposite Stewart Iron WORKS

1936 Packard "120" Sport Sedan—Driven only by the owner of our company; golden beige paint scheme, white side-wall tires; perfect mechanically: Gone 13,620 actula milse. Priced to sell .. **$695**

37 Packard 6 Cylinder Coupe, in beautiful condition. If you like high-class motoring, see this ---------- **$595**

37 Chrysler Airflow Sedan, a fine handsome looking car beautifully kept; this should appeal to the high-class motoring, see this ---------- **$670**

'33 AUBURN SEDAN ---- $150
'33 PONTIAC SEDAN ---- 195
'33 HUPP R. S. COUPE --- 125
'33 FORD COUPE ---- 200
'32 FORD COUPE ---- 145
'32 WILLYS COUPE ---- 95
'32 PONTIAC SEDAN --- 145
'32 CHEV. COACH ---- 165

Low-Priced Specials
'31 HUPP COUPE -- $125
'29 DODGE COUPE ---- 45
'31 AUBURN COUPE -- 75
'29 CHEV. COACH ---- 45
'29 OLDS SEDAN ---- 45
'28 CHEV. COACH ---- 35

'37 CHRYSLER COUPE $650
35 CHEV. MAS. SPT CPE 395
'36 FORD TUDOR ---- 385
'36 CHEV. COUPE ---- 345
'36 DODGE TOUR SEDAN 445
'35 OLDS TOWN SEDAN -- 395
35 DODGE COUPE ---- 345
'35 Terraplane, Elec. Hand 295
'35 FORD COUPE ---- 225
35 CHEV. SPT. SEDAN -- 340
34 OLDS TOWN SEDAN -- 245
'34 BUICK SPT. SEDAN -- 345
'34 PLYMOUTH Coach -- 245
34 NASH SEDAN ---- 245
'34 OLDS COUPE ---- 195
'33 OLDS TOUR. COUPE 245
'33 PLYMOUTH COUPE -- 225
'33 OLDS Touring Coupe -- 245
33 WILLYS-K SEDAN --- 135

ROCKCASTLE USED CAR EXCHANGE
1712 MADISON AVE., AT SEVENTEENTH ST.
PHONE COL. 1210

SOCIAL AND PERSONALS

ENTERTAINS WITH PUDDLE SUPPER

Miss Helen Gillispie delightfully entertained a group of young people at Stephen's restaurant Thursday evening with a Dutch Puddle Supper. Guests were Mr. and Mrs. Art Kent, Mr. and Mrs. Robert Darling, Miss Theora Peebles, Messrs. Louis Shields, Gayle McElroy, Lloyd McElroy, Harold Rouse and Lyle Clemens.

ENTERTAINS HAPPY HELPERS' CLASS TUESDAY EVENING

The Happy Helpers' Class of the Methodist Church held their November meeting on Tuesday evening in the church. The business session was conducted by the president, Mrs. J. B. Johnson. Those who esployed the evening were Mr. and Mrs. Clifford Pruett, Mr. and Mrs. C. O. Carlisle and their son, Guy Olen, Mr. and Mrs. Fred Schmink; Mr. and Brs. Scott Lancaster, Mr. and Mrs. E. B. Wallace, Mr. and Mrs. Raymond Jones, the Rev. R. R. Rose, Mrs. J. B. Johnson, Miss Emma Jane Miller, Mrs. Ona Kephart, Mrs. F. E. Bedinger, Mrs. Sam J. Hudson, Mrs. Workman and Mrs. Mary Stevenson.

WILLING WORKERS MEET WITH MR. AND MRS. HANCE

Mr. and Mrs. Evan M. Hance of North Walton entertained on Tuesday evening for the Willing Workers' Class of the Christian Bible School. The newly-elected president, Mrs. Powers R. Conrad, presided over the business session. Preceding the meeting, a covered dish lunch was served. Members and guests who enjoyed Mr. and Mrs. Hance's hospitality were: Mr. and Mrs. W. W. Rouse, Mr. and Mrs. J. C. Mayhugh, Mr. and Mrs. Stanley Bush, Mr. and Mrs. Powers R. Conrad, Mr. and Mrs. Hugh Arnold, Mr. and Mrs. Wallace K. Grubbs, the Rev. J. M. Ervin, Mrs. J. M. Ervin, Mr. C. W. Ransler, teacher of the class; Mr. V. D. James, Mrs. Olivia Wills, Mrs. Lula Huey' Miss Mary Ransler, Mrs. J. B. Doan, Miss Louise Conrad and Mrs. Maxie Arnold, Mr. and Mrs. Hance were assisted in entertaining by Mrs. Hance's parents, Mr. and Mrs. D. E. Dudley.

PERSONALS

Mrs. A. P. Stephens entertained at dinner Sunday Mr. and Mrs. Browning Stuart McGill and Mr. Richardson of Walnut Hills.

Miss Mary Ella Bedinger returned to her home on Richwood road last week for a two week's vacation from the Archdeaconry of the Blue Ridge Mountains of Virginia.

Miss Blanch Brugh of Roanoke, Va., will pass the Thanksgiving holiday with her brother, Mr. R. E. Brugh and Mrs. Brugh.

Mrs. Robert Darling is in Louisville this week here she is receiving treatment by Dr. Robert Geiger.

For a LIMITED TIME
YOU CAN SECURE A $1 Allowance ON ANY OLD LAMP TO APPLY ON
Any Style of the Amazing
Aladdin
KEROSENE (COAL OIL)
Mantle Lamp
Modern WHITE Light

Now as Low as $4.95 SHADE AND TRIPOD EXTRA

● Beginning Sept. 1st and continuing for a limited time, you can secure an allowance of $1.00 for any old lamp to apply on the purchase price of any style of Aladdin Kerosene (coal oil) Mantle Lamp you may select at this store. Here is your big opportunity to make a substantial saving and at the same time provide your family with the comfort and convenience of this modern, ideal White Light.

Also Many Styles of Table-Hanging-Bracket-Floor Lamps with Beautiful Whip-o-lite Shades

● There's an Aladdin here to suit every purse and purpose and at a big saving while this generous trade-in allowance is in effect.

Don't Wait—Bring in Your Old Lamp NOW!

CONRAD HARDWARE
WALTON, KENTUCKY

Mrs. Pearl R. Johnson spent several days here last week with her cousin, Mrs. J. R. Wallace.

Mr. and Mrs. C. B. Jones of Dayton, Ohio, will move here about Dec. 1, to the Johnson property on South Main street.

Misses Stelia and Pearl Seniors and Mrs. Frank Rouse were recent visitors of friends in Walton. The Senors expect to leave for Florida about the first of December.

Mrs. D. B. Wallace and Mr. and Mrs. Bruce Wallace motored to Patriot Ind., Sunday to visit Mrs. Julia Wickman.

Mrs. Willella Gardiner of Carlisle and the Misses Julia and Sue Hance of Cincinnati were guests on Tuesday afternoon of their brother, Mr. Evan M. Hance, and Mrs. Hance, of North Walton.

Mrs. Marion B. Hunt of Paris, Ky., spent Sunday with her sister, Mrs. Nell Campbell.

Mrs. Edna Stamler and Mrs. Art Stamler spent the week-end in Fort Thomas with Mr. and Mrs. J. M. Van Leuven.

Mrs. Louise Hehr spent the week-end with her parents, Mr. and Mrs. Phillip Franklin and family of Cynthiana.

FLAGS AND BIBLES PRESENTED

There was a presentation of flags and Bibles to the Crescent Springs School at Crescent Springs, Ky., last Sunday at 2:15 p. m.

The presentation was made by the welfare committee of the Junior Order, United American Mechanics, and the Daughters of America of Campbell and Kenton Counties. Mrs. Eliza Owens is the chairman. Part of the presentation was as follows:

Presentation of flags, J. S. Barnd, Ft. Thomas, state councilor, Jr. O. U. A. M.; acceptance of flags, William Harris, principal, Crescent Springs School, assisted by Boy Scouts; raising of flag and pledge, guard of honor. Crescent Spring School; song, "Star-Spangled Banner"; fourth fifth, sixth grades and assembly; benediction, the Rev. T. C. Goodridge, Crescent Springs Presbyterian Church.

ELSMERE SEWER MEETING CALLED

The Elsmere Board of Trustees and City Engineer Joseph Hermann met in a special session Tuesday night at the Elsmere City Building to discuss opening of the city's estimated $346,401 sewer system.

A federal grant for $296,401 was made for the job and the city's share will be approximately $50,000. City Attorney Ervin Bramlage said.

As soon as rights-of-way are secured the job will be opened, according to reports. It was estimated that 500 men, working on three shifts, will be employed on the job.

NEW CAR IN COLLISION ON NORTH DIXIE

A new car being driven from the factory to his home in California, via Campbellsville Ky. was involved in a collison with a truck Thursday night on North Dixie near Kennsington. The car was owned by Wilbert Davis of California.

SPENCE LISTS EXPENSE

Congressman Brent Spence, Ft. Thomas, successful Democratic condidate for re-election as Fifth District representative in Congress, today had reported to the secretary of state that he incurred $181 in election expenses in a post-election statement.

POLE BREAKS, MAN KILLED IN CARROLL COUNTY

Corner James P. Riffe, Kenton county, Saturday returned an accidental verdict in the death Friday of Jess Riley, 58, farmer, Sanders, Ky. Carroll county.

Mr. Riley had been working in a barn on his farm when a wracking pole broke and struck him, Coroner Riffe said. He was found later by his wife, Florence, and taken to St. Elizabeth Hospital, where he died of a broken neck. The accident occurred Thursday afternoon on the farm, Route 1, Carroll county.

Besides his widow he leaves three sons and two daughters.

LEAVES FOR MINNESOTA

Mr. and Mrs. E. W. Kendall left Sunday for Rochester, Minnesota where Mrs. Kendall will receive treatment at the Mayo Brothers Clinic.

October bookings of The Mengel Company, Louisville wood products concern, were more than 20 per cent ahead of October a year ago. Unfilled orders at close of October were only 1.13 per cent below last year.

If you have something sell, stop using uless time and expense. try our oupr Want-Ad column they produce.

A C.I.O. Daughter

Kathryn Lewis, daughter and confidential secretary of John L. Lewis, chairman of the C.I.O., is pictured at the first constitutional convention of the organization, at Pittsburgh. Miss Lewis has been selected as member of the delegation that will represent the U. S. at the Pan-American conference at Lima, Peru.

CHILD, 4, IS ACCIDENTALLY SHOT BY HUNTER

Kenton County police Saturday were investigating the fatal shooting of Charles Hicks, 4, Banklick Road, Independence, Ky.

The child it was reported was accidentally killed by a charge from a shotgun by Raymond Lipscomb, 21, neighbor of the victim, who had made arrangements to go hunting with the four-year-old boy's brother, Orville Hicks.

According to reports, the little Hicks boy was playing in the Lipcomb home when the older Hicks boy came to get Lipscomb and go hunting. It was said that Lipscomb went to another room to get his shotgun and when he was attempting to "break" the gun and unload it, the shotgun accidentally went off and hit young Hicks in the head.

Dr. James P. Riffe, Kenton County coroner, is conducting an investigation.

FLORENCE

Mrs. Katie Cahill was a dinner guests Sunday of Mr. and Mrs. Geo. Drinkeberg of near Florence.

Louis Beemon has purchased the Rouse farm near Hebron.

Dr. Elbert Rouse and wife of Ludlow entertained with a family dinner Sunday the following guests Mrs. Mary E. Rouse and son, Carl, Mr. and Mrs. P. J. Allen, Mr. and Mrs. Ottis Rouse of Burlington.

Mrs. Mammie Cahill and daughters had for their dinner guests Sunday Mr. and Mrs. Wilford Rouse of Burlington, and C. Crisler of Covington.

Louis Huston and family spent Saturday in Covington, shopping.

The many friends of Mr. Willis T. Grant regret to learn of his illness at his home on Shelby street.

Mr. and Mrs. Geo. Scott and family are now established in their new home of J. W. Quigley on the Dixie Highway.

Mr. Valetine and family have moved to the property vacated by William Marksberry recently.

Mr. R. L. Brown and Mrs. Hattie Owens were dinner guests Tuesday of Mrs. Mae Tanner of Price Pike.

William Morris was the first in this community to butcher hogs on Monday.

Mrs. Alice Tanner left Saturday for her home, after several day's visit with Mrs. V. Rouse and other friends.

Mrs. Nan Baker returned to her home after several days visit here with Mrs. Erma V. Rouse and other friends.

Nan Baker returned to her home at Hebron, sunday after her weeks' visit with relatives here.

Albert Lucas and family entertained with a family dinner Sunday Mr. and Mrs. Bob Morgan of Erlanger were Sunday guests of Arnold Eston and wife and daughter.

PUBLIC SALE
On account of the death of my husband. I will sell at public auction,
SATURDAY Nov. 26th.
1:30 Slow Time
at my home, north of Walton, Kentucky, the following:
I old-time safe, 1 old-time sideboard, 2 washstands, 2 tables, 7 chairs, heating stove and pipe, 1 sewing machine, 1 bedstead and springs, 2 congoleum rugs, kitchen utensils and a lot of things too numerout to mention.
Mrs. Orie Lee Price

DIXIE BARGAIN HOUSE
219-221-223 Pike St.
Tricity 3583-M
NEW AND BETTER USED FURNITURE, LOWEST PRICED
Extra large and fine assortment of furniture on hand
Coal Heaters and Stoves New and Used.
Open Evenings until 7:00 p. m.
Saturdays until 9:00 p. m.
E-Z Terms to Responsible People with References

SPECIAL
For one Week Only
We are pleased to quote you the following prices subject to change of the market:
MEAL, 10 lb ---------- .18
WHITE FAWN FLOUR, Double your money back guarantee, 24 pound bag ---------- .75
Egg Mash, 100 lb ---------- 2.00
Mixed Feed, per ton ---------- 25.00
Sweet Clover Dairy Feed, 20 per cent protein, per ton ---------- 29.00
Big Bone Dairy Ration, 24lb protein, per ton ---------- 31.00
Ohio River Salt, 100 lb bag ---- 90
Diamond Block & Red Ash Coal
WALTON FEED MILLS
Where Quality Tells and Price Sells
PHONE 57

● **COPPIN'S** ●
AFTER THANKSGIVING APPAREL
CLEARANCE
Spectacular values! Sizes for Juniors, Misses, Women and Half Sizes! Second Floor.
DRESSES-in silk & wool
Coats-sport & casual type
Coats- dressy & fur-trimmed
FUR COATS ......
Also Girls' Coats, Snow Suits!
Soiled Lingerie ... Half Price!
● The JOHN R. COPPIN Co.
7th & Madison Covington, Ky.

PRICES SLASHED
During Our
USED CAR S•A•L•E
Never have we offered such Bargains, see and Compare These Cars Before You Buy

1937 Ford Coach, radio heater ---------- $435
1936 Pontiac 4-Door, radio, heater ---------- $425
1936 Chev. Mas. Coach, trunk heater $395
1936 Ford Coupe, perfect condition $365
1935 Ford Tudor, radio, heater ---------- $295
1935 Ford Coupe ---------- $275
1934 Ford Tudor, trunk ---------- $235
1934 Chevrolet Master Coach ---------- $225
1933 Plymouth 4-Door ---------- $150
1932 Ford Coach ---------- $165
1930 Ford Coach ---------- $95
1930 Pontiac Sedan ---------- $95

HENDRIX-McDANELL MOTOR SALES
Phone 5 Warsaw, Ky.

Thanksgiving!

IN keeping with time-honored tradition, Thursday, November 24th .... by presidential proclamation .... has been set aside as a day of Thanksgiving. And as the occasion draws nigh, one's thoughts can't help but drift back to the time our Puritan forbears first set foot on this beloved soil .... of subsequent perils and privation they suffered in quest of religious Freedom .... and of that first small Harvest for which they knelt in gratitude and gave unto God.

E'en as they found it in their hearts to be grateful for their meager little, surely we ... of the present generation ... have ample reason to be thankful for the Plenty that is ours. So let us yield to the spirit of Thanksgiving day and bow our heads in appreciation of it all.

Accordingly, we, the undersigned business interests of WALTON ... being fully aware of the part you people have played in contributing to our welfare in the last twelve months ... take this means of expressing our thanks for your patronage. May yours, too, be a contented Thanksgiving

"But whether we
Have less or more
Always thank we
God therefore."

Dixie State Bank
Member Federal Deposit Ins. Corp.

Walton Garage
Hudson Sales and Service

Jones' Drug Store
Drugs and Sundries

Stephen's Restaurant
Where Walton "Eats"

Schneider's Grocery
Meats — Fruits — Vegetables

Community Pub. Serv. Co.
"Better Light for Better Sight"

Walton Dry Goods Co.
"Quality Dry Goods

Conrad Hardware
"Complete Hunting Supply Dept."

Linton's Barber Shop
"Look Your Best for the Holidays"

Walton Advertiser
"Northern Kentucky's Leading Weekly Newspaper"

Walton & Readnour
Blue Diamond Coal "We Make It Hot for You"

Tom Neal Service Station
Gas — Oil — Greasing

Falls Service Station
"Service With a Smile"

DeMoisey Electric Shop
"Hotpoint Electrical Equipment"

Powder Puff Beauty Shop
"Get Your Holiday Permanent Here"

Guy St. Clair
Texaco Gasoline and Oil

Davis Chevrolet Co.
Home of Economical Transportation

C. B. Taylor Grocery
Groceries, Meats and Vegetables

Hnesty in All Things — ILLUSTRATED SUN DAY SCHOOL LESSON — by Alfred J. Buescher

So many people crowded around Jesus when He came to Jericho that Zacchaeus, being short, couldn't see Him at all.

So Zacchaeus, being an important person and used to getting his own way, climbed a tree so he could see.

Zacchaeus not only saw Jesus, but Jesus saw him and called to him, saying He was going to lodge with him.

Entering the temple, Jesus found it filled with traders, whom He drove out. (GOLDEN TEXT—Exodus 20:15.)

POPLAR GROVE
GALLATIN COUNTY

Mr. and Mrs. Hubert Stewart and daughter attended the Jonesville Methodist church, Wednesday and Saturday night.

Sorry to hear of the sudden death Johnnie Snape of near Jonesville. of Mr. J. B. Harrison, near Sparta.

Mr. and Mrs. John Davis and daughter and Clyde Jump were the Tuesday guests of Mr. and Mr. Hubert Stewart and daughter, Lillian.

Everyone is invited to atend the Medith church of Jonesville.

Miss Lillian Stewart has a sore throat.

Miss Jessie Foster Adkins was the Thursday evening guest of Miss Lillian Stewart.

Mr. Dallas Stewart spent Thursday night with his uncle, Hubert Stewart.

Mrs. May Brock is spending this week at her sister's in Cleveland, Ohio.

We operate our own cleaning plant—Your clothes do not leave our hands
We also clean and block felt Hats
RUG CLEANING IS OUR SPECIALTY
BROWN DRY CLEANING & RUG CLEANING CO.
Dixie Highway, Erlanger, Kentucky
419 Madison Covington, Kentucky
231 Elm St. Ludlow Kentucky

Thorough Attention To Every Detail
The Taliferro Funeral Home
Phone Erlanger 87 Erlanger, Ky.

LET US EXAMINE YOUR EYES THE MODERN WAY
L. J. METZGER
OPTOMETRIST — OPTICIAN
631 Madison Ave., Covington, Ky.

HOLIDAY SPECIALS
For Nov. and Dec.
$5 OIL WAVE for $3.00
Also a Machineless Wave $3.00
NOW IS THE TIME TO GET A BRECK SCALP TREATMENT FOR FALLING HAIR AND DRY HAIR. TRY A TREATMENT BEFORE YOUR NEXT PERMANENT.
MY OWN SPECIAL $2.50
Powder Puff Beauty Shop
Operated by Edna Stamler
—13 Years Experience—
PHONE 682
78 South Main St. -:- Walton ,Ky.

Honesty in All Things

HIGHLIGHTS ON THE SUNDAY SCHOOL LESSON

(The International Uniform Lesson on the above topic for November 27 is Exodus 20:15; Matthew 19: 16-22; Luke 19: 1-10, 45, 46; 20: 9-16, the Golden Text being Exodus 20:15, "Thou shalt not steal.")

By NEWMAN CAMPBELL

"THOU SHALT not steal" is the Golden Text for today, and the story of the lesson is about Jesus and the little man who wanted so much to see this great man about whom everyone was talking, that he climbed into a tree so that he could see over the heads of the people. This tree is thought to be the fig-mulberry, which was a common tree in the Jordan valley. It has low spreading branches, which make it easy to climb.

Now Zacchaeus, the little man who was so anxious to see Jesus, was a publican — a tax collector who was rich and very much hated. Jesus, however, saw him and liked him. He called to him to come down from the tree, because He was going to stay at his (Zacchaeus') home. You can imagine how proud and pleased Zacchaeus was. The Great Man was to stay with him, a man whom everyone disliked. He must have known how honest and good Jesus was, for he immediately told Him that he was going to give half his goods to the poor, and that if he had been dishonest with any man he would make it up to him "fourfold". That proved to Jesus that He was right in His estimation of the man.

We all like to own things. It is a mark of man as distinguished from the animals. The latter have a family feeling of ownership so that the male beast will protect his mate and the mother her children. But aside from that they do not understand such things as yours and mine. If they are hungry they take what they need wherever they find it. We call it stealing when foxes kill our chickens and eat them, and other animals take things they need to satisfy their hunger. But it is not stealing from their point of view. They are obeying the only law they know—that of hunger.

There is always a great deal of stealing. We think the "crime wave", as we call it, is dreadful, and stealing is a large part of the crimes committed. But in the middle ages stealing — highway robbery and theft generally — was so bad that thieves, when caught, were put to death. Traveling on the highways was very unsafe.

There are many ways of stealing besides breaking into houses or holding people up on the street. One of the very worst is to steal another's good name; to tell discreditable things about persons, or insinuate that they are not good. That is the meanest kind of stealing. Can you recite the poem, which says, "Who steals my purse steals trash . . . But he who filches from me my good name robs me of that which not enriches him and makes me poor indeed"?

You are stealing when you cheat in your lessons; when you do not do your work well, whether it is school work, helping mother, or a job for which you are paid. If you loaf you are stealing time. In an orderly world there are some things that are owned by all of us and for which we pay by taxes — streets, street lights, public buildings, waterworks, fire departments and police department. But each of us also has private property — homes, furniture, some money, jewelry, etc. It is a great hardship and wrong if these are taken from us. But people steal sometimes by damaging other people's property.

On Hallowe'en a few weeks ago, many automobiles and house and shop windows were smeared with soap or tallow. Some things were broken or carried away. Was that honest? Would good citizens do such things?

Jesus was "meek and mild", according to the Bible. But He could grow angry at injustice and stealing. When He found that the sacred temple had been turned into a trading place, where cheating was going on, He made himself a whip of small cords and drove the traders out. He told them that the temple was the house of prayer, "but ye have made it a den of thieves."

Copyright, 1938, King Features Syndicate, Inc.

RYLE
BOONE COUNTY

Mr. and Mrs. W. T. Whitson and Charlie Sturgeon of Ghent spent Thursday with Manford Craft.

Mr. and Mrs. Roscoe Young of Detroit, Michigan arrives Saturday to spend the week with their brother and wife, Mr and Mrs. Landie Young

Charlie Sturgeon of near Ghent spent from Monday until Wednesday morning with Mrs. Kate Spillman and son, Arch.

Mrs. Laura Allphin and Mrs. Sallie Whitson attended the Homemakers meeting at Mrs. Perry Davis mother into her home, Saturday.

Mr. and Mrs. W. T. Whitson and Bert Owens spent Sunday near Ghent, Carroll county with Charlie Sturgeon and family.

Mrs. Laura Lamn spent a few days last week in Latonia with her son and wife, Mr. and Mrs. Roy Lamm

Ms. Lena Speagle spent a few days last week in Covington.

HEBRON
BOONE COUNTY

The conference of the Kentucky-Tennesee synod was held at the Lutheran church here Tuesday and Wednesday.

Mr. and Mrs. Arnold Eberhardt of Dayton, Ky., were the Sunday afternoon guests of Mr and Mrs. Sterling Dickey.

Mrs. Nan Baker returned home Sunday from a visit of about two weeks with relatives in and near Florence.

The Lutheran church here was broke into one night the past week and robbed of a large axminister rug, a bout thirty-five chairs from the Sunday school room and some dishes.

The wedding of Miss Lucille Ryle daughter of Mr. and Mrs. Ransom Ryle and Woodford Crigler, son of Mr. and Mrs. H. L. Crigler was solemnized at the Lutheran church Saturday at 3 p. m. Rev H. M. Hauter performed the ceremony. The attendants were Mr. and Mrs. Vaughn Hemfling. Ushers were Daniell Bullock and Floyd Crigler. A reception followed in the evening at the home of the bride's parents, where they were the recipent of many nice and useful gifts.

Another case of scarlet fever case was reported from the school last Friday.

M. M. Garnett and Lowell Tanner returned Friday night from Winchester, where they attended the National Fox Hunt.

Mr. and Mrs. Tony Howard entertained relatives from Norwood, O. Sunday.

FISH FOR YOUR HAIR

There may be just as good fish in Miami waters as ever were caught but one suspects that a number of the ornamental ones have turned model for gewgaws for the hair. The up hair do permits lots of evening chi-chi and among new and amusing oraments are little schools of fish in brilliants that swim engagingly across the side of the coiffure.

. . and a gift to be cherished and carefully preserved. made now and avoid serious Have you eyes examined and the necessary corrections trouble later.
EYES EXAMINED
PRESCRIPTION FILLED
FRANK RIGGS
Optometrist
Pike & Russell
Covington : : KENTUCKY
PHONE HEMLOCK 2265

SUGAR CREEK
GALLATIN COUNTY

Mr. and Mrs. R. H. Story entertained as their guest Sunday Mr. and Mrs. A. C. Harrell, son and daughter of Independence, Ky., Mr. and Mrs. Howard Carlton and children of Warsaw, Ky., and Harry Southerland of Glencoe.

Mrs. Eliza Wallick called on Mrs. Jane Clifton, Thursday afternoon.

Mrs. Eunice Ellis and son, Shelby spent Wednesday with Mr. and Mrs. Clarence Smitha.

Robert Clifton and sisters, and Dallas Wallick spent Saturday in Covington, Ky., shopping.

Miss Myrtle Edwards was a business visitor in Covington, Thursday.

Mrs. Anna Story spent several days in Covington, where she is taking medical treatment.

Mr. and Mrs. J. L. Miskell, son and daughters and the Clifton sisters were callers in Williamstown, Tuesday night.

BEAVER LICK
BOONE COUNTY

Mrs. Sallie Day has returned to her home here after a visit with her daughter at Lexington.

Mr. and Mrs. Ross Kite, visited Mr. and Mrs. Rex Kite, Saturday evening.

Mr. and Mrs. Everett Jones and sons of Normansville were Sunday guests of Mr. and Mrs. Raymond Shields.

There will be services at the Christian church Sunday, November 27, at 2:15 p. m., conducted by the paster, Rev. Jack Ervin. Everybody is invited.

Mr. and Mrs. J. E. McCabe spent reveral days last week at Louisville, where they visited their relative, Miss Edith Bouche.

Mrs. Joe Besterman and Mrs. Robt. Slaback went to the Big Bone last week to see Mrs. Alva Wood, who is now convalescing from an attack of pneumonia.

Mr. and Mrs. Ward Sleet and daughter, Wardeen of Campbellsville were here for the week-end with Mr. and Mrs. Jim Sleet.

Mr. and Mrs. Robert Green and William Huey, are spending much time with relative, Marvin Hudson Jr., who is seriously ill.

RABBIT HASH
BOONE COUNTY

Mrs. Ora Hodges is much improved after several days illness.

On November 12, Mrs. Lou Van Ness now one of the oldest ladies in this community celebrated her 8th birthday. She has lived her entire life in the same place.

C. W. Craig and wife entertained Sunday at dinner his sister, Mrs. Carl Rouse and husband.

Lee Stephens and wife of Newport spent Friday with his father and sister at this place.

Dr. Clarence Ryle and wife, Georgetown, Ky. were the Sunday guests of Mrs. B. W. Clore and family.

Mrs. Paul Aylor spent the day Thursday as the guests of Mrs. Minnine Stephens.

Mrs. Carrie Ogden entertained the W. M. U. and Y.W. A. societies of the East Bend Baptist Church last Thursday.

Woodie Hornback, who lives with Joe Black on the J. H. Walton farm was kicked in the f abchytaNhis was kicked in the face by a horse las week and severely injured. Severla stitches had to be taken to close the wound.

Mrs. John Slayback and Walter Rector has been very ill the past week. Mrs. Salyback is some what improved, while Mr. Rector is gradually getting weaker.

Elijah Williamson age 87, passed away Tuesday morning at the home of his brother, Boone, where he has resided for many years. Burial was in Belleview cemetery.

C. W. Craig and wife celebrated their daughtr, Mrs. Hazel Lee Williamsons twenty-first birthday with a six o'clock dinner Wednesday.

Clarence Bedgood, one of our local ferrymen is guest of Capttian Robinson onthe steamboat, Richard which is now at Paducah, he left last Saturday, arriving at Paducah, Thursday.

A letter was received a few days ago from William N. Aylor, who is staticned now at San Francisco, Calif. He joined the navy in the early part ofthe summer and has now been placed in the submarine work. He would be very much pleased to have his many friends write him, while stationed there at this address, U. S. S. Hendrson, 2nd Division, Sanfrancisco, Calif..

The news was received here last Saturday of the death of James Craig at Lexington, Ky., age 97, years An uncle O. W. Craig of this place, he was the last known surviving confederate soldier that went from this community during the Civil War.

Martin Williamson and wife have rented rooms at the home of R. T. Stephens and daughter, Minnie and will move in this week.

PETERSBURG
BOONE COUNTY

Mrs. Mary Kelly, who has been very ill for several months has gone to spend the winter with her daughter, Mrs. L. C. Beemon of Florence, Ky.

Mr. and Mrs. Earl Leek and son, Paul of Lawrenceburg were Sunday guests of relatives here.

Mrs. Mary Ryle and daughter, Miss Artie are visiting Mr. and Mrs. Ira Ryle of Guilford, Indiana.

Mrs. Ogia Geisler visited her mother, Mrs. Stephens in Aurora, Indiana last week.

Mrs. Lewis Griffith and daughter, Elgean of Lawrenceburg were visiting relatives here Sunday.

Mrs. Ed Stott was shopping in Cincinnati Friday.

LANDS POSTED

All persons are hereby warned not to hunt with gun, dog or trap of any kind on the land of the undersigned. Any person or persons caught trespassing will be prosecuted to the full extent of the law. It is necessary that we take this step to protect our stock, fences and game. This also includes fox hunters, who in the past have done a great deal of damage to our fences and sheep, many of the latter being killed by their dogs.

Mrs. J. M. Arnold, Boone Lake Farm.

T. W. SPINKS CO.
Building Material
Coal and Coke
Erlanger, Ky. Covington, Ky.
Dixie 7049 HEmlock 0063

Please send the WALTON ADVERTISER to the following (Remittance Enclosed):
NAME _____
ADDRESS _____
CITY _____ STATE _____
● ONE YEAR BY MAIL 1.50
Take advantage of this annual Christmas gift subscription offer—Use the above coupon and send your order in NOW!
An attractive gift card will be mailed to your list in time to reach them before Christmas.
THE WALTON ADVERTISER

WARSAW
GALLATIN COUNTY

Charles Tinsley spent last week-end in Lexington and attended the Transylvania-Georgetown game on season in these schools.

Circuit Court opened Monday in the high school auditorium. This is an especially heavy session since there are many cases in both the Commonwealth and the Civil and Equity dockets.

The women of the Methodist Church are holding a food sale on Wednesday, Nov. 23, at Weldon's grocery. The sale will begin at 10 o'clock.

Officers for next year for the Woman's Missionary Society of the Baptist Church are as follows: President, Mrs. E. A. Filson; vice president, Mrs. L. D. Stout; treasurer, Mrs. M. A. Roberts; secretary, Mrs. Elliott Breeden. The society will observe a week of prayer the week of Dec. 6.

Mrs. Felix K. Struve is in Williamstown at the home of her mother, Mrs. Alvin Lowe, who is very seriously ill.

The Future Farmers and their parents will be guests at a banquet Wednesday evening at the high school auditorium.

Mr. W. T. Straw left Monday for Lexington to atten dan annual three day conference of the extension department ofthe University of Kentucky.

COOKING SCHOOL

(Continued from page one)

surface units and one-step baking—it means carefree and assurance for the housewife.

"The modern electric ranges is provided wit ha "chef's brain." This watches over the oven, turning it on and off without attention from the homemaker. It keeps temperatures accurate and enables even inexperienced cooks to get good results.

"Electric cookery is comparatively new yet is already regarded as one of the most important branches in the study of Home Economics. Thousands of women in all parts of the country daily are turning to electric cookery as the answer to their cooking needs."

I addition to her demonstrations in electric cookery Miss Harris will bring to her audience a number of excellent and novel recipes—each dish well-balanced and nourishing, appetizing and attractive. In dramatized fashion she will offer house, wives up-to-date ideas in modern home-making.

MUGGS AND SKEETER by WALLY BISHOP

Benes in London

Former President Edouard Benes, of Czechoslovakia, is pictured in London. The former Czech chief executive, who will visit the U. S., made no comment on movement of the pro-German Czech national union party to place him on trial as a "betrayer."

DRY RIDGE
GRANT COUNTY

As usual, the Christian Church will send a barrel of canned fruit to the Orphan's Home at Louisville. Empty jars may be obtained at the church. In order for the donations to reach thhe home by Thanksgiving those wishing to contribute should deliver their cans as soon as possible to any ofthe following: Mrs. Helen Ramsey, Mrs. Claude Gardner or Mrs. H. F. Mann.

The entire faculty of our school attended the N. K. E. A. at Newport last Thursday. At a luncheon meeting of Eastern Teacher College Alumni at Hotel Gibson, Cincinnati by more than sixty people, Charles Allphin was elected president and Mrs. Lillian Caldwell, Treasurer.

Mr. Clarence Menefee of Covington spent a few days with his mother, Mrs. Fanny Menefee, last week.

Mr. and Mrs. Kenneth Hopperton of Hamilton, Ohio, spnt the week-end with Mr. Ed. Hopperton.

Mr. and Mrs. J. M. Collins have been celebrating with a family reunion and entertained the following relatives over the week-nd: Mr Richard Collins, of Fostoria, Ohio. Mr. Durbin Collins of Chicago, Dr. W. E. Oldham of Lebanon, Ky., Mrs. Adela Oldham, Miss Betty Scott. Miss Katherine Scott, of Louisville.

Mr. and Mrs. J. M. Collins had as week-end guests, Mrs. Adela Oldham of Louisville, Mr. Richard Collins of Fostoria, Ohio, and Mr. E. Durbin Collins of Hammond, Ind.

Saturday night, Nov. 19th, two strong Florence teams will visit our gymnasium in an attempt to annex two victories. Let's all turn out to boost our teams.

The Seniors visited the Jones Studio in Cincinnati, Monday and had their pictures taken. They were accompanied by their sponsor, Mr. Gardner.

Mrs. Fanny Menefee has been confined to her room for the past two weeks, but is slowly improving.

Miss Patricia Ramsey in company with her grandmother, Mrs. O. G. Ramsey of Dry Ridge visited Mrs. Joe Hopper of Atlanta, Ga., for several days.

Mr. and Mrs. Sam Webb, Mr. and Mrs. James Webb, Margaret Webb and Clara Lee Curd were Sunday guests of Mr. and Mrs. Henry Conrad of Covington.

The YYoung Peoples Missionary Circle held a profitable meeting Monday evening at the home of W R. Case.

The CHRISTMAS SEASON Opens!

Northern Kentucky Stores are prepared to make this a real

Christmas . . .

Do your Christmas shopping in Northern Kentucky! No matter what your need is, all our local will be ready with an etensive array of unusual, practical and beautiful gifts for Christmas . . . all economically priced! The Christmas Season Opens Soon—Do Your Shopping Now

Watch for the Big Christmas Gift Issues of the

Walton Advertiser

Crammed With Thousands of Logical Gift Ideas for the Whole Family

Grand Opening

INDEPENDENT LINOLEUM & CARPET CO.

Our new store at 527 Madison Avenue, next door to our old location.

KENTUCKY'S FINEST Floor Covering Store

INDEPENDENT LINOLEUM & CARPET CO.

527 MADISON AVENUE — COVINGTON, KY.

Member Federal Deposit Insurance Corporation

DIRECTORS

Geo. W. Baker, President
Gen. Mgr., Carrollton Tob'. Whse Co.

C. D. Benson, V-President
COUNTY CLERK, Boone County

Walter D. Vest, V-President
Attorney

J. W. Conley
Ex-County Surveyor, Farmer

C. E. Flynn
Farmer

Alan H. Gaines
Gen. Mgr. & Sec'y, Walton Lum. Co.

Dr. J. G. Slater
Physician

THE

DIXIE STATE BANK

WALTON, KENTUCKY

OFFICERS

President
GEO. W. BAKER

Vice-Presidents
C. D. BENSON
WALTER D. VEST

Cashier
CHAS. W. THOMPSON

Assistant Cashiers
J. B. DOAN ED. S. ORR

Stenographer
MISS ELIZABETH RIGGS

CONDENSED STATEMENT AT THE CLOSE OF BUSINESS NOVEMBER 10, 1938

RESOURCES		LIABILITIES	
Loans and Discounts	$304,119.34	Capital Stock (common)	30,000.00
Bonds	11,287.50	Capital Stock (preferred)	15,000.00
Cash	6,292.22	Surplus	3,000.00
bank Building	13,500.00	Reserves	4,500.00
Furniture Fixtures	3,000.00	Undivided Profits	7,234.46
Due From Banks	77,818.26	Deposits	361,012.86
Other Real Estate	4,730.00		
	420,747.32		420,747.32

SALE ! SUPER VALUES !

Due to Unseasonable Weather We Are Offering

Women's and Growning Girls'

SHOES

Values you believed impossible to buy at these LOW PRICES---BE SMART! BUY QUALITY!

WE SELL BETTER SHOES FOR LESS and PROVE IT! EVERY PAIR GUARANTEED PERFECT!

$1.65 A Size For Everybody, But Not In Every Style $2.65

NOVELTY • ARCH • NURSE • SPORT

SIZES 1 TO 11—AAAAA TO EEE

Sorry All Sales Final! No Exchanges"! No Lay-a-ways!

This store is a member of the Pre-Christmas Dividend Club For your convenience we are open Thurs. and Sat. Nights.

Quality Sample Shoe Shop

627 MADISON AVENUE — Opposite Woolsworth's — COVINGTON

83rd Birthday

On Sunday, November 20, a host of relatives and frinds met at the pleasant home of Mrs. Mary Maddin to extend congratulations and best wishes on the occasionof her eighty-third birthday. All brought well-filled baskets, and at the noon hour a bountiful dinner was served, cafeteria style. An immense birthday cake, baked and decorated by a granddaughter, Mrs. Victor Ellis, graced the center of the table.

Among those present at this delightful gathering were Mr. and Mrs. Oliver Wilson and little son of Sparta, Mr. and Mrs. Victor Ellis and children of Ghent, Mr. and Mrs. Edward Mylor and children and Mrs. Long of Warsaw, Mr. and Mrs. Geo. Maddin of Union, Mrs. Russell Ryan, Mrs. Agnes Farrell, Mrs. Geo. Flynn and daughters, Mr. and Mrs. Martin Code and children and Mr. William Ryan, of Walton, Mr. and Mrs. J. T. Dempsey and children and P. J. Dempsey of Ludlow, Mr. and Mrs. P. J. Maddin and daughter of Beaver Lick, Mr. and Mrs. Thos. Ryan and children, Mrs. Kate Maddin and son, Mr. and Mrs. Elbert McCormick, and Mr. and Mrs. Hubert Ryan, of Verona, Mr. and Mrs. J. R. Flynn and son of Dry Ridge, Mrs. Kate Bailey and Mr. and Mrs. Bernard Hebel of Kyle's Lane, Covington, Mrs. and Mrs. Hegener ann and daughter and Mr. and Mrs. George Ryan and children of Covington, Mr. and Mrs. John Cahill and son of Erlanger, Mr. Thos. Carr, Johanna, and Katherine Flynn, Mrs. Kate Farrell, and Mr. and Mrs. Code of Verona, and Mrs. Minnie Flynn and children of Sherman.

Although everyone did justice to the delicious food there was an abundance left for lunch in the evening, and dusy was falling when the last ofthe guests reluctantly eparted for their homes, wishing Mrs. Maddin many more happy birthdays.

ACP Committeemen

(Continued from page one)

chairman; Lillard Scott, vice chairman; Sterling Rouse, 3rd member; L. W. Rogers, 1st alternate.

Hamilton, Carlton and part of Beaver, Frank Allen chairman, P. J. Maddin, vice chairman, Robert R. Robbins, 3rd member; Hugh Stephens, past alternate.

Walton, Verona, Union and part of Beaver—Albert Parker, chairman; J. G. Pennington, vice chairman; O. K. Powers, 3rd member; Lute Bradford, 1st alternate.

Delegates of county convention were— Hubert Conner from Hebron, Constance and Petersburg; Mark Cook from Burlington, Florence and Grant; John L. Jones, Jr., from Hamilton, Carlton and part of Beaver; B. W. Franks from Walton, Verona, Union and part of Beaver.

Louis Rouse Chosen

(Continued from page one)

Thompson, of Kenova, Pi Kappa Sigma.

Twice last night precding the coronation ceremonies the management of Vanity Fair closed the doors of the building because the crowd within had become so large that it became difficut to move about among the displays.

While the door were closed a throng estimated at 2,000 jammed the foyer and formed lines that extended to Seventh street.

Total attendance yesterday was estimated at10,000.

J. B. McLaughlin, state commissioner of agriculture, attended the festival last night an said he was "greatly impressed" by the large attendance and the interest demonstrated in the cultivation of tobacco.

Miss Rouse is the daughter of Mr. and Mrs. C. A. Rouse, former residents of Walton. She was presented with a gold watch as queen.

SELLS HUNTING BREECHES DESPITE MISTAKE IN PRICE

El-ko Army Store, Covington, enjoyed an unusually brisk trade before the holidays on hunting breeches despite the fact that in last week's advertisement the prices were much to high. The price should have been $1.98 instead of $2.98.

WARSAW DONMAN'S CLUB OBSERVE BIRTHDAY

The Warsaw Woman's Club will observe its thirty-ninth birthday on Friday evening, Nov. 25. The meeting will be held in the Warsaw Christian Church, with Mrs. E. L. Prill, Mrs. T. M. Lanham Mrs. E. C. Threlkeld and Mrs. J. S. Ryle acting as hostess. Since this is the date for the regular November meeting of the garden department of the club the regular club study of the month will be presented as usual. Following this, the anniversary program will be presented under the direction of Mrs. W. R. Payne, Mrs. E. L. Prill is the leader of the garden department program.

GLENCOE DOCTOR TAKEN BY DEATH

Funeral services were conducted Saturday at 11 a. m. at Bagdad, Ky., for Dr. J. W. Botts, 65 Glencoe, Ky., prominent physician who practiced at Owenton Ky. for many years and former Owen County Health Officer. Burial was in Bagdad Cemetery.

Dr. Botts, a son of Dr. W. H. Botts, also a physician died Thursday at St. Elizabeth Hospital, Covington, following an illness of several weeks.

Born in Bagdad, Dr. Botts was a graduate of the Louisville Medical College. He was a Mason and a member of the Knights of Pythias.

The Kemper funeral home, Warsaw, Ky., was in charge of arrangements.

MRS. CARRIE BROWN

Following services at the Radel Funeral Home, Newport, Tuesday morning, Mrs. Carrie Brown, who died at Speers Hospital, Dayton, Saturday was buried in Verona, Ky., Cemetery.

Mrs. Brown and her infant son both died at the hospital Saturday. She leaves her husband, Walter Brown; a daughter, Alvena Winterman; two sons, Charles and Walter Brown, Jr.; two brothers, William and Nicholas Buschard; three sisters, Mrs. Maggie Vastine, Dayton; Mrs. Mayme Ling, Cold Spring, and Mrs. Roy Sarbeck, Newport, and two grandchildren.

UTOPIANS HOLD ANNUAL INITIATIONS

Utopia Club members held their annual initiation exercises at Burlington Thursday evening November 17th. New members enrolled during the year were the goals for the recreational program.

Mr. Wm. Johnstone, crops specialist, spoke to the boys of the educational program. He outlined the results being secured over the state from hybrid corn. He stated differences were not so striking in a year like 1936 as would normally be received. Hybrid corn was giving increased results thru more uniform stands, more sound ears, greater weight per bushel, small cob and better quality of grains. The great danger lies in unscrupulous seed that is not properly crossed and detasseled will not give the results desired. Growers should purchase hybrid corn seed only from breeders of known reputation.

Miss Mary H. Gillaspie led the girls' The group is making a special study on good manners and speech. manners and speech.

The next meting of the club will be held Tuesday, Dec. 13th.

Low bid of $91,000 accepted for erection of new high school building at Berea, Ky.

Classified Ads

FOR RENT

FOR RENT—Heated Garage. 78 South Main Street, Edna Stamler Phone 662.

FOR SALE

FOR SALE—Apples. Call Walton Canning Company. Bring containers. 1-tfc.

FOR SALE—Heatrola, for wood or coal; cook stove; gas Maytag washing machine; pressure cooker, and china closet. Felix Pennington, Walton, Ky., Phone 743. 1-2c

FOR SALE—Alfalfa hay, baled, choice second and third cutting. Twelve ton—$150 for immediate sale. Ryle Ewbank, Warsaw, Phone 778. 1-3t

FOR SALE—Coal heaters, $3.00 up; Oil Circulators, $39.50. All kinds of storage goods. H. Beck Furniture Company, 22-228 Pike street, Covington, Ky. 49tfc

FOR SALE—Genuine Estate Hetrola large size, good condition. Phone 495. L. A. Gardiner, Walton, R. R. 2. Can be seen at the Elmore farm.

FOR SALE—Two colts, one yearling and one weaned. Will sell or trade for cows. C. W. Montgomery, Walton, Ky.

FOR SALE—Used maple flooring, windows, door, one electric refrigerator and bath fixtures. John Gaute, Antique Shop, Walton, Ky.

FOR SALE—Sow and PPigs. Buff Rock pullets and cockerls. 30x3½ tires, straw, shot gun, heavy springer cow. John W. Conrad, 32 Edwards Avenue, Walton. 2tpd

FOR SALE—6 tons of alfalfa hay. Third cutting. Elmer Surface, Morning View. 2tp.

HELM'S HEALTHIER CHICKS—immediate delivery — officially blood tested Government approved. Order 1939 chicks now—save 10 per cent—20 years Egg Contest Winners Highest liveability 1937 Contests. Instructive Bulletins. Illinois Hatchery, Paducah, Ky., 50june 39

FOR SALE—Cow, 6 years old cheap. Call Mr. Scott, ¼-mile south of U. S. 42 on Route 25.

FOR SALE—Young registered Jersey bull. Henry B. Sleet, Union Ky., Route 1. 52-3tp

FOR SALE—Miller Co. coal range, enamel. Six gallon built-in hot water tank. Used ten months. Also kitchen sink and hand force pump. Mrs. Anabel Metcalf, Independence, Ky.

FOR SALE—Registered Jersey Bull, 3-year-old. Sire is one of Boone County Dairy Herd Improvement Association Bulls. Dam owned by O. K. Russ—John E. Crigler, Burlington, Ky.

WANTED

WANTED—Housekeeper, white country girl over 25. Must be honest and reliable. To assist with general housework in family of three. Write to Mrs. George W. Baker, Beaver Lick, Ky. 3-2tc.

"WANTED: Prices on 300 yards of creek or field stone, delivery to be made Richwood Grade Road and Dixie Highway near Walton, Kentucky. It should be addressed to E. C. Roberts, 601 Keith Building, Cincinnati."

WANTED—Clean rags. Will pay 5c per pound. Walton Advertiser.

LOST

Lost—Sunday, Boston Bull dog marked with white, wearing harness. Child's pet. Reward. C. S. Vallandingham, Walton, Ky. 2p

FORMER VERONA LADY DIES IN COVINGTON

Services will be held Thursday at 8:30 a. m. at the home of her daughter, Mrs. Charles R. Lmm, 2724 Alexandria Avenue, Covington for Mrs. Joheph Gardt, formerly of Verona, Ky., who died Monday at her daughter's residence after a lingering illness. Requiem high mass will be intoned Thursday at 9 a. m. in Holy Cross Church Covington. Burial will be in Mother of God Cemetery. She leaves her daughter and her husband. Hugenberg and Glindmeyer, Covington, are in charge of funeral arrangements.

SPENCE WILL SEEK BILL TO END POLLUTION

Federal legislation to curb pollution of the Ohio River particularly in Ohio and Kentucky industrial areas, will be sought in the coming session of Congress, Representative Spence (D. Ky.) said in Washington recently.

A survey now is under way by Army engineers, following failure of anti-pollution legislation last year through presidential veto.

Explaining that President Roosevelt opposed last year's bill only because it violated budgetary procedure, Spence said that he was confident that interested groups can work out a satisfactory measure for passage in the coming session.

REAL SERVICE

. . . is wholesome and inspiring . . . to be efficient it must be cheerfully rendered.

CHAMBERS & CRUBBS FUNERAL HOME

WALTON, KY.

Directors of Funeral Service

We redeem all Burial Policies at their face value.

Telephone 35-2

ATTENTION

TOBACCO GROWERS

Kenton House Open To Receive Tobacco

OPENING SALE TUES., DEC. 6TH

Farmers are cordially invited to attend. Take a day off and come to the Covington Market. See for yourself how we handle tobacco. Sell your tobacco with the house that treats all growers alike. Last Year Kenton sold 4,300,000 at $21.35 Aver.

SALES EVERY DAY --- NO WAITING

Kenton Loose Leaf Tobacco Warehouse Inc.

2nd & Scott Streets Covington, Ky. Phone HE 3552

Col. Rome Kinman, Auctioneer Roy Hurdle, Sales Mgr.

Geo. Staffen, Floor Mgr. M. E. McClure, Bookkeeper

Herbert Whitley, General Mgr.

ANNUAL 4H CLUB SALE-MON., DEC. 12, 1938

SAVE USED CAR SAVE

SPECIALS

1937 CHEVROLET DELUXE COUPE

ONE OWNER LIKE NEW SEE THIS $445

COVINGTON USED CAR EXCHANGE

1225 Madison Ave., CO 0768

Covington, Ky.

1937 FORD DE LUXE SEDAN—PERFECT $295

COVINGTON USED CAR EXCHANGE

1225 Madison Ave., CO 0768

Covington, Ky

1934 CHRYSLER AIR-FLOW DELUXE 4-DOOR SPORT SEDAN—EXCELLENT CONDITION $245

COVINGTON USED CAR EXCHANGE

1225 Madison Ave., CO 0768

Covington, Ky

We have a complete selection of all makes and models at LOWEST PRICES

THE NEW

JAMES THEATRE

Walton, Kentucky

The Show Place of Northern Kentucky

CHAS BOYER, SIGRID GURIE, HEDY LAMARR, JOS. CALLEIA in

"ALGIERS"

Friday, November, 25th

One Show At 7:30 ADMISSION 30c and 10c

SONJA HENIE-RICHARD GREENE in

"MY LUCKY STAR"

Saturday, November, 26th

Two Shows At 6:45 and 8:30 Admission 30c and 10c

FREDRIC MARCH-VIRGINIA BRUCE PATSY KELLY-ALAN MOWBRAY in

"THERE GOES MY HEART"

Sunday, November 27th

SPECIAL MATINEE at 2:30—Admission 15c

One Evening Show At 7:30 Admission 30c and 10c

BIG BARGAIN NIGHT

WILL ROGERS-ROCHELLE HUDSON in

"IN OLD KENTUCKY"

(Chapter 9 of Serial) "FLASH GORDON'S TRIP TO MARS

Monday, November, 28th

Two Shows At 6:45 and 8:30 Admission only 10c For All

ANOTHER BARGAIN NIGHT

JUNE LANG-LYNN BARI in

"MEET THE GIRLS"

Tuesday, November 29th

One Show At 7:30 Admission only 10c For All

BIG DOUBLE FEATURE!

RALPH RICHARDSON-EDNA BEST —in—

"SOUTH RIDING"

Wednesday, November, 30th

—Also—

GENE AUTRY in TUMBLIN' TUMBLEWEEDS

One Show At 7:30 Admission 30c and 10c

SPECIAL BARGAIN NIGHT

SABU-RAYMOND MASSEY-DESMOND TESTER ROGER LIVESEY-VALERIE HOBSON —in—

"DRUMS"

(In Technicolor)

Thursday, December 1st

One Show At 7:30 Admission Only 10c for all

—Motion Pictures Are Your Best Entertainment—

Universary of Ky. Library

FINE OF $20 TO $100. FOR CUTTING, TEARING [illegible] NEWS- PAPERS OR PERIODICALS BELONGING TO PUBLIC LIBRARIES. [illegible] Statutes [illegible] 1864

WALTON ADVERTISER

"NORTHERN KENTUCKY'S LEADING WEEKLY NEWSPAPER"

Devoted To the Best Interests of Boone, Kenton, Gallatin and Grant Counties—Consolidated With the Kenton-Campbell Courier

Subscription $1.50 Per Year In Advance | Walton, Ky., Thursday, December 1, 1938 | Volume 24, Number 6

Tobacco and Business Notes

Total importations of tobacco and tobacco products into Panama during the second quarter of 1938 registered decrease of two per cent in volume, and 10 per cent in value, in comparison with the preceding quarter.

Imports of cigarettes, the most important tobacco item, whih accounts for approximately 78 per cent of the total value of all Panaman imports of tobacco and its products—during the second quarter of 1938 advanced 13 per cent in volume, but declined three percent in value from the preceding quarter.

Mexican imports of unmanufactured tobacco from all sources during the first four months of 1938 totaled 41,099 kilograms, the United States supplying 37,404 kilograms, or 91.0 per cent of the volume of total imports, and 79.9 per cent of their value.

Sierra Leone's imports of cigarettes reached the record figure of 67,094 pounds, valued at 19,303, during 1937.

Income derived from the Mexican tobacco industry during 1937, which includes taxes on cigarettes, cigars, import duties, fines and other taxes, amounted to 16,237,619.28 pesos. It is believed by that Department that the total income from the tobacco industry in 1938 will be from 30 to 40 per cent greater than that of 1937.

A sum of 50,000 florins has been appropriated by the Netherlands Indian Volkraad for the Bureau of Commerce of the Department of Economic Affairs, in addition to the Bureau's regular 1938 appropriation, for expenditures in connection with the Netherlands Indian participation in the Golden Gate International Exposition at San Francisco in 1939.

Shipments of grapefruit from Cuba to the United States for the ten month period ending October 31, 1938 were considerably under those for the corresponding period of 1937 despite the fact that over 300,000 pounds of grapefruit were shipped in October 1938, and none in October 1937.

Four new short-wave stations, two directed to South America and two which are nondirectional, have been opened in Poland.

Sixty-one vessels, aggregating 406,-750 gross tons, are under construction or ordered at Swedish shipyards.

Canada's imports of crude petrol- [illegible] 31, 1938 over the preceding year.

A review of the Belgium automotive market for the third quarter of 1938 revealed that sales stand at 60 per cent American and 40 per cent European.

Plans are under way for the formation of a feed and vegetable oil company with a central plant at Hamilton, Ontario, Canada, with an invested capital of approximately $4,000,000.

The campaign inaugurated by the National Bureau of Standards of the Department of Commerce to encourage manufacturers to show on their specifications or formulas of their products is making gratifying progress.

4-H Club Tobacco Show and Sale Will Be Held Saturday, December 10

Large Number of Boone Co. Members Eligible to Participate

One hundred and seventy seven Boone conuty 4-H tobacco club members will be eligible to compete for prizes and honors in the annual 4-H tobacco show and sale to be held at the Kenton Loose Leaf Warehouse in Covington, Saturday, December 10th, according to H. R. Forkner county agent. 4-H club members of Boone, Kenton, Campbell, Bracken, Pendleton, Grant and Gallatin counties will take part.

Boone county 4-H tobacco project members this year have produced approximately 75,000 pounds of high quality tobacco. Every 4-H tobacco project member enrolled in 1938 tobacco project work is elegible to compete for prizes and sell his crop through he special 4-H sale Only 4-H tobacco will be on the floor the day of the sale.

The rules of the show and sale are asfollows:—

1. Tobacco will be graded by warehousemen if desired.
2. Complete record books are required for club members to compete in show.
3. All crops will be brought to the warehouse in time to place on the floor Saturday, December 10th.
4. Crops to compete for premiums must be over 150 pounds.
5. Baskets eligible for premiums must be 25 pounds or more in the flyings classes, lugs, bright leaf and red leaf and 15 pounds or more in the flyings classes.
6. County entries should be grouped together for the purpose of selecting crop awards. These will be judged on quality and balance of grades. Five crops of over 150 pounds each quality a county for county awards.
7. Judging will be done December 11th. No tobacco will be received after Saturday, December 10th.
8. Each county agent will check the eligiblity of crops from his county for show and sale.
9. Only 4-H project tobacco will be exhibited and sold through the show and sale. Every 4-H club member is put on his high and unquestioned honor to strictly observe this point.

Cash awards will be made on county and district championships in basket of flyings, trash, lugs, bright leaf and red leaf and on crop awards. Twenty-five percent of the total premiums available will

(Continued on page eight)

Louisville Democrat Leader Dies at Hot Springs Friday

Michael J. "Mike" Brennan, Democratic political leader of Louisville, Ky., died at Hot Springs, Ark., Friday morning at 4:40 a. m following an operation Thursday at 7 a. m. for gall stones.

With him at the time of his death were Sen. Alben W. Barkley, Mrs. Lennie McLaughlin, of Louisville and Shackelford Miller, Jr.

Mr. Brennan has not been in the best of health for some time. It was recalled that he spent considerable time in Florida and Cuba last spring. He returned later, however, and took an active part in leadership of Democrats in Louisville and western Kentucky last summer in behalf of the re-nomination of Sen. Barkley in the Democratic primary campaign against Gov. A. B. "Happy" Chandler. He has been a prominent figure in politics in Louisville for many years and his death removes one of the most powerful personages from political scenes in Kentucky.

Honors were bestowed upon Mr. Brennan by members of various political parties in the fall of 1936 when a testimonial dinner was given him at the Kentucky Hotel. For his party services Mr. Brennan was presented with a silver set.

Mr. Brennan, a batchelor, leaves a brother, Ed A. Brennan, Louisville; and three sisters, Mrs. Frank Nolan and Miss Elizabeth Brennan, with whom he lived in Louisville, and Mrs. Mary McCarthy, Lexington.

Funeral services were conducted Sunday in Louisville with burial in Cave Hill cemetery. Honorary and active pallbearers included notables from every walk of life.

New White Villa Store to Open Here Saturday

The Laws White Villa Store, most recent addition to the business enterprise in Walton, has set Saturday, December 3 as the day for its official opening, although they have been open for inspection all during this week. The grocery department is under the management of Glenn Laws, and Dan Roberts will operate the meat section. The store is fully home-owned. The public is invited to the opening celebration.

VERONA HOMEMAKERS MEET FRIDAY, DEC. 2.

The regular meeting of the Verona Homemakers club will be Friday, December, 2, at the Verona school house at 10:30 a. m.

The subject for the day will be "Christmas Suggestions." Members are asked to bring scissors, pencils and wrapping paper for cutting patterns for Christmas gifts. The minor project of the lesson will be the study of foreign countries. We invite all ladies interested in homemaking.

LEBANON CHURCH SERVICES ANNOUNCED FOR DECEMBER 4

Preaching services have been announced for the Labanon Presbyterian church on Sunday, December, 4 at 11 a. m. and 7 p. m by Rev. Chas. W. Anderson, minister. An invitation has been extended to the people of surrounding communities to attend these services.

ELSMERE MAN DIES SATURDAY NOVEMBER, 26

Services were held Tuesday for Cunningham Foster, 211 Brucker St., at the home and at 3 p. m. at Philip Taliaferro Funeral Home. Burial was in Highland cemetery. Mr. Foster died Saturday. He was 35.

He leaves his widow, Mrs. Marie Foster; three sons, Charles, Edward and Raymond Foster; his parents, Mr. and Mrs. Raymond Foster; three brothers, Fred, Clyde and Al Foster; three sisters, Mrs. Dell Cromer, Mrs. Marrow and Mrs. Lucille Worster.

MRS. IDA MOORE FUNERAL HELD AT BEAVER LICK TUES.

Services were held Tuesday at 11 a. m. at the Beaver Lick Baptist church for Mrs. Ida Moore, 55, who died Saturday at her home in Elsmere. Burial was in Beaver Lick Cemetery. Philip Taliferro was in charge of the arrangement.

She is survived by her husband, Cassius Moore; six daughters, Mrs. Mary MacDonald, Mrs. Maggie Mahaffey, Mrs. Sue Rice and Misses Katherine, Dorothy and Gladys Moore; her mother, Mrs. Agnes Noble; two brothers and one sister.

Cooking Expert

MISS BESS HARRIS

Economics Expert Here Today

Miss Bess Harris, homeeconomics expert, will conduct an electric cooking school at the Walton-Verona school gym, today, Thursday, December 1, under the sponsorship of the DeMoisey Electric Shop, local General Electric dealers. The public is cordially invited to attend. Prizes will be given during the school.

Advertiser to Sponsor Christmas Home Lighting Contest During December

The Advertiser is completing arrangements to join with other nationally-recognized newspapers in conducting a Christmas Home Lighting Contest. Rules and prizes will be announced at an early date. The Community Public Service Co., and DeMoisey Electric Shop are cooperating in the undertaking.

Home owners can assist in creating Holiday spirit by decorating their lawns and shrubbery during the coming season, and it is with that thought in mind that the Advertiser brings this Christmas Home Lighting Contest. Watch next week's paper for complete details.

MRS. MARY BLACK DIES AT BEAVER LICK WEDNESDAY

Funeral services were held Saturday, November 26, for Mrs. Mary Eluer Black, (nee McIntyre) aged 69, who died Wednesday, November 24, following an illness of over a year. Last rites were conducted frum Hughes Chapel by Rev. J. Russell Cross. She lived at Beaver Lick, Boone county.

Pallbearers wer Ossman Jack, Wm Brown, Robert Slayback, Rex Kite, Jim Hardy and Everett Judd. Burial was in the Hughes cemetery.

A Year ago she suffered from a stroke, and never fully recovered from that illness. She is suvived by her husband, Geo. Blck; two sons Ed. and Wm.Black; seven grandchildren; four sisters, one brother and a number of relatives.

Chambers & Grubbs were in charge of the arrangements.

AGED GALLATIN COUNTY LADY DIES RECENTLY

Lucy Ann Wilson was born near Rising Sun, Indiana, September, 20, 1857. Departed this life November 23rd, 1938 being at the time of her death 87 years, two months and three days old.

Her early life was spent in Boone County where she taught school before her marriage, having held a first class certificate.

On Mach 9, 1857, she was united in marriage to Russell R. Grimsley. To this union were born seven children, the oldest and youngest sons dying in infancy. Another son, John T. Grimsley passed away a few years ago. Mr. Grimsley passed on many years ago.

Those left to mourn are her four daughters, Mrs. Daisy Kemper of near Warsaw, Mrs. Emma Jane Noddler of Covington, Mrs. Pearl Brock and Mrs. Nora Roberts of near Glencoe. She also leaves two brothers, Joe Wilson, and Sam Wilson of Sparta; three granddaughters; three grandsons and a host of relatives and friends to mourn her passing.

Funeral services were held Saturday at Glencoe Baptist church by the Reverand Montgomery. The pall bearers were as follows: Beckham Wilson, Oliver Wilson, Joe Wilson, Russell Calvert, Robert Wilson and Alfred Kemper. Burialwas in Glencoe cemetery with J. Vernon Kemper, funeral directory in charge of arrangements.

Local Team to Play Home Game Next Friday Night

To Play at Hamilton Friday Night

The Walton-Verona High School "Bearcats" undefeated basketball team will play their first home game next Friday night, December 9, after staging successful contests at Burlington and New Haven. The local hardwood game will be with Florence, a two-out-of-three time winner. This will be one of the toughest and best games to be played before the Christmas holidays.

Season tickets will be placed on sale before the home game, and may be obtained at any basketball game or from Mr. Coop. The card will admit holder to eleven home games for a cost of $2.25.

The squad will travel to Hamilton, December 2, for a game with that team. Both first and second string men will play.

Rotary Club Receives International Charter

The Walton Rotary Club has been notified that its charter with Rotary International has been issued, and the club will have the number 4880. Arrangements are being made to hold "Charter Night" on December 15, at which time the charter will be formally presented to the club.

Congratulations were received yesterday from the Rotary Club of Juneau, No. 380, and Hudson, N. Y. Rotary Club, 880, and other letters have been received by the group.

Regular meetings are held each Thursday noon at Stephens Restaurant. Visiting Rotarians are cordially invited to attend.

Revival Continues at Methodist Church

The revival meeting, which began at the Walton Methodist Church on Tuesday night, November 22, continues with good interest and attendance. Evangelist James B. Kendall of Lexington, Ky., is doing the preaching. His sermons are being appreciated by many and it is believed that much good is being done. This series of meetings are to come to a close on Sunday night. Services are held each night at 7 o'clock and at 10:00 a. m., except Saturday.

TOM MARSHALL RETURNS TO CARROLLTON MARKET

Farmers and tobacco growers of Boone county are pleased to learn that Tom Marshall has returned to the Big Burley Warehouse at Carrollton for another season as sales manager. Mr. Marshall has devoted his entire life-time to tobacco, and is considered one of the best tobacco experts in Northern Kentucky. He has extended an invitation to growers to inspect his carehouse charge at Carrollton.

J. S. THORNTON LEAVES FOR LEXINGTON MARKET

J. S. Thornton of Walton, has left to fill his position as U. S. Tobacco Inspector on the Lexington tobacco market. Mr. Thornton has held this position for the past several years, and has many years experience in tobacco grading and sales.

ANNUAL TURKEY DINNER TO BE HELD AT FLORENCE TODAY

The annual turkey dinner served by the ladies of the Florence Christion Church will be held today, Dec. 1, at the Methodist church from 11 a. m. to 9 p. m. Everyone welcome.

The postal savings systems established in Austria and formerly employed in that country will be extended to all of Germany in the near future.

ADVERTISER TO PRESENT ALL THE NEWS DURING HOLIDAY SEASON

The Advertiser is making arrangements to carry all the news and correspondence possible during the Holiday season, and invites the readers to send innews items. They will be published each week. Writers are asked to sign articles, although the signature will not appear in the paper.

During the rush, we will try to maintain as efficient a service as possible, but if in need of business stationary, etc., we suggest that you place your order now.

Early Life In Boone County Will Be Told In Forthcoming Edition

Dixie Bus Line Sold to Cincinnati Railway Co.

Sale of the Dixie Traction Company, operator of motor busses in ties, and Cincinnati, to the Cincinnati, Newport & Covington Railways Kenton, Campbell, and Boone Coun- Company, operator of streetcars and busses in Northern Kentucky and Cincinnati, will be completed as soon as the transaction is approved by the Interstate Commerce Commission, officials of the two companies stated.

A hearing onthe proposed purchase ofthe traction company by the Green Line was conducted recently by the Interstate Commerce Commission in Cincinnati. The hearing was necessary because the traction company operates a number of its 19 busses in interstate commerce.

F. W. Dempsey, Erlanger, Vice President of the tracton company, and P. G. Vondersmith, General Manager of the railway company, said terms of the transaction, including price, have been agreed upon and that the purchase would be consummated before January 1, if the I. C. C. approved.

No immediate change in service given by the Dixie Traction Company is contemplated, Vondersmith said.

Ohioans Injured In Crash Near Bracht Station

Three Dayton, Ohio, resident suffered minor injuries in an auto accident on the Dixie Highway near Bracht Station, Thursday. They were removed to St. Elizabeth Hospital, Covington, for treatment.

Mrs. Helen Hawk, 43, sustained a cut on the head and chest injuries. She was held for observation. Fred Hawk, 43, suffered a bruised head and right leg and [illegible] Stapleton, 18, recived a cut face and bruised eye.

MISCELLANEOUS SHOWER FOR INDEPENDENCE COUPLE

The friends and relatives of Mr. and Mrs. K. S. Galloway gave a miscellaneous shower Saturday night November, 30, at the spacious home of Mr. and Mrs. Elmer Schadler in honor of their daughter, Kathy Galloway, who recently became the bride of Houston Ismael.

Those who enjoyed this lovely affair were: Mr. and Mrs. K. L. Galloway, Mr. and Mrs. Hayden Ware, Mr and Mrs. Charley Hayes, Mrs. Leona Richardson, Mrs. Esther Giles, Miss Emma Yates, Mrs. Luella Petty, Mr. and Mrs. C. H. Coleman, Mr and Mrs. Ralph Berkenmaier, Mr. and Mrs. J. H. Haven, Mr. and Mrs. Gus Schadler, Mrs. Minnie Service; Misses Vera Voss, Mary Elizabeth Hayes, Betty Duncan, Estelle Swiggles, Mildred Richardson, Genevieve Stephens Shirley Galloway Winfred Perry, Dale Grey, Dorothy Coleman, Sally Coleman, Jennie Coleman, Beaulah Hayes, Jean Holzendouer, Lois Schadler, Barbara Giles, Mary Evelyn Schadler.

Messrs.: Cecil Ballinger, Larry Herzog, Dick Blick, James Watson, Joe Fisk, Gene Kline, Randolph Abel, Roscoe Egger, Duke Berry, Chester Rapp, Charles Petty, Johnnie Coleman, G. K. Gregory, Jr., Lorain Galloway, Marion Schadler, Earl Schadler, John Kersting, Kenneth Kelly, Dannie Schadler, W. C. Schadler, George Schadler, Jr. Hayes, Eugene Schadler, Jack Yates, Byron Galloway, Carter, Tommie, Jimmie and Jerry Haven, Donald Perry, E. K. Schadler and the host and hostess, Mr. and Mrs. Elmer Schadler and Mr. and Mrs. Ismael. A delightful evening was spent and the lovely bride received many nice gifts and all left at a late hour after wishing the happy young couple a long and happy journey through life together.

REAL ESTATE NEWS

G. E. Lund of Florence sold his 12 acre farm to Earl Smith of Cincinnati, Ohio.

Lena Brown sold her farm on Charter road to Cloude Reeves of Latonia, Ky.

Longan Wayman of Devon purchased the 26-acre farm on Cody uike formerly owned by Edwards Brothers of San Diago, Calif.

Lena Brown has purchased the six-room bick house at 34trh and Caroline St., Latonia.

The Val Bilz farm was sold to Louis Ehlman of Independence. The fat pig was won by Hayden Petty of Banklick Station.

Alsales were made by Rel C. Walman and son.

Editors Preparing Copy For Attractive and Valuable Tabloid

The picturesque scenery of Boone County is beautiful to the extreme. The pleasing story of the noted novelist, John Uri Lloyd. The Warwick of the Knobs" was inspired by the rich landscape views in the southern part of the county, and silvery brooks and creeks that sing sweet notes in their ripple to the lover of nature. Florence, "Stringtown on the pike" with its "Old Kentucky Home" atmosphere and Walton, the county metropolis we find southern hospitality and welcome to the permanent citizen and the traveler alkie.

Big Bone Springs with its old-style hotel and waters known for and wide through their great curative power is a place of great interest to the tourist. A few miles from Burlicomes in contact with ornate creation of diversified beautiful scenery. Here too is found sparkling springs with pure cool sparkling water. The most admired of these springs is "Split Rock" from which gushes fresh cold water clear as crystal.

But why go on with descriptive beauty of Boone county when it will be covered together with the story of our early settlement, and progress that is being made today in the Historical edition of the Advertiser that will appear in December. There is just a short time to wait. It will also carry the annuncement and business story of the leading business men in the county and space should be reserved for this at the earliest possible date. Call at the Advertiser office in Walton or phone Walton 30 and Mr. Sargent in charge of the preparation of this Progress Historical Edition will be glad to see.

INDEPENDENCE FIREHOUSE PLANS TO BE READY [illegible]

Plans for the new firehouse at Independence will be completed within a week and construction should begin a week or 10 days later. Al Jaeger, town trustee, said Friday. Architect for the building is John White.

A federal grant of $13,000 has been approved for the building, according to Jack Maynard PWA areas upervisor. Cost to the town will be $2,500, but there will be no increase in taxes there, Mr. Jagers said.

The firehouse will be constructed on a strip of ground furnished the town by Kenton Fiscal Court. In addition, the county will supply funds up to$3,000 for ts construction, receiving an office fo the county and fire protection for county records in return.

ELSMERE FIREMEN TO SPONSOR PLAY

"Skule Days of 1900", a rollicking farce sponsored by the Elsmere Voluntee- Fire Department and ladies auxiliary, will be presented Friday, Dec. 2, at 8:15 p. m. in the St Henry auditorium, Garvey Avenue and Dixie Highway, Elsmere. All characters will be portrayed by men of the St. Paul Church, Florence, Ky., under the di[illegible]ion of Jack Keeman. Victor Moelier is teacher of the men's class. During the intermission the Rev. Asmus, Florence, will speak on "Anything and Everything." Proceeds of the play will defray expenses for the community Christmas party held annually by the Elsmere Fire Department under Chief John Crowell.

Kenton ACP Elects Men For Year's Activities

Committeemen for the 1939 Agricultural Conservation program electricts.

The County will be divided into four district for the 1939 program.

The first District is made up of the Crescent Springs, Dudley Road, Erlanger, and Elsmere sections.

The second district includes , Independences, Banklick Walton-Nicholson road and Atwood area including

(Continued on page five)

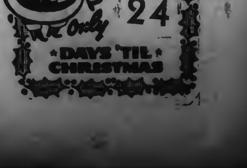

TAKE NO CHANCES WITH Your Eyes

You Can't Buy New Eyes!

It's a poor risk. If you suffer from headaches or nerves, then by all means have your eyes examined without delay.

EYES EXAMINED Scientifically By Registered Optometrists

Utmost accuracy and utmost dependability always . . . that's our watch-word! We will positively not recomment glasses unless needed, so why not be on the safe side.

DON'T WAIT . . Have Your Eyes Examined Today

Remember . . . glasses are prescribed only n needed. Our office assure you faultless attention in every detail.

. . USE OUR E. Z. PAYMENT PLAN . .

DR. H. C. ARNZ
with
MOTCH
Jeweler
613 MADISON AVE. COVINGTON, KY.
Established 1857

Walton Advertiser

The Walton Advertiser, Established 1916
The Kenton-Campbell Courier, Established 1937
Consolidated June 1, 1938

Entered as Second Class Matter January 1, 1916, at the postoffice at Walton, Kentucky

JAMES H. JUMP, Publisher and Owner
ROBERT O. DARLING, Editor, And Business Mgr.
MARTHA R. WALLACE, Advertising Manager
VIRGIL J. JARVIS, JR., Plant Superintendent

Obituaries, Card of Thanks and all matter, not news must be paid for at five cents per line.

Foreign Advertising Representative
AMERICAN PRESS ASSOCIATION

MEMBER
KENTUCKY PRESS ASSOCIATION
ORGANIZED JANUARY

Retrospective

ROY D. STAMLER, 1886-1937
JAMES R. WALLACE, 1859-1937

As if recalling some vague dream from the past, we turn the pages of our publication back a year ago to the ending of one of the most ideal partnerships ever entered into the newspaper business.

One year ago James R. Wallace wrote "It is with profound sorrow that we chronicle the death of our partner and loving friend, Roy Duncan Stamler, for over twenty years engaged with us in the publication of this paper. During all this time his kind and gentle disposition endeared him to us." It was to mark the passing of R. D. Stamler, who died on Friday, November 26, 1937, after a lingering illness of heart disease.

Nine days later Malcolm Simpson was called on on. Thus we pause in our daily stint to pay tribute to a friend, J. R. Wallace, who passed from this life, December 5, after filling his niche in life as printer, editor and publisher from the age of fourteen. He recalled: "R. D. Stamler and J. R. Wallace formed a partnership and began publishing the Walton Advertiser. With this a most beautiful friendship had its beginning, and increased throughout the years."

Time has mellowed the memory of these two men, until today as we scan the pages of their early editions we realize that this community reaped many rewards through their efforts. Through foresight and love of their friends and fellow citizens they carried on against odds that sometimes seemed insurmountable, but they finally laid down the burdens for other hands to carry on. This we pause in our daily stint to pay tribute to a partnership founded on a high ideal, and maintained until death drew it to a close.

—:o:—

There is a great deal of difference between a reason and an excuse.

—:o:—

The Holiday Spirit Must Prevail

Recall to mind, if you will, of the days gone by when you eagerly looked forward to a trip to town to see the toys and gadgets on display at Christmas time . . . of hanging your stocking at the foot of your bed or on the fireplace with faith that Saint Nick would fill it bulging with candy, toys and nuts. . . . . and as you eagerly raced for your favorite chums to show off the presents opened that morning. It's a pleasant trip back along memory lane . . . never to be forgotten.

Today, in our own community, there are children who will face the Holidly season with a knowledge in their hearts that Santa may miss them this year. . . . unless you and I make it possible for them to be remembered. Now is the time to make plans for a Community Christmas Tree.

—:o:—

Do you remember when a second mortgage yielding 18 per cent was considered a safe investment?

—:o:—

Another Chieftain Passed

The passing of Michael J. Brennan, Democratic chieftan in Jefferson county on Friday, ends the career of the last of the old-time Irish political leaders in Kentucky. It was "Mike" who took over a hapless Democratic machine in 1929 and built it into a winner immediately. Since that time the Democrats have consistently won in Jefferson county by commanding majorities.

Mr. Brennan started his political career many years ago as a precinct captain during the old Whalen regime in Louisville. When the Democrats went out of power in 1917, his interests grew passively until 1928, when he began his ascendency.

Since 1929 he had been the "boss" of Jefferson county, ruling in conjunction with Shackelford Miller, Jr., and Mrs. McLaughlin, his "back-door advisors."

In 1931, Mr. Brennan was one of the leading backers of Ruby Lafoon for governor and during Lafoon's administration was one of the state's three revenue agents.

He threw his support to Tom Rhea in 1935, but lost the gubernatorial race in his county, although carrying the city and county elections. He backed a loser again in 1936, when he came out for J. C. W. Beckham against Sen. M. M. Logan, but Jefferson county went for Beckham.

Soon after that election, Mr. Brennan lined up with the Chandler forces and remained in the governor's camp until Chandler announced that he would oppose Senator Barkley. He switched to Barkley declaring that he previously had pledged his support to the Senate's majority leader.

In the primary election, Jefferson county gave Sen. Barkley a 30,000 majority and then in the general election, despite a strong Republican trend throughout the nation, voted two-to-one for the Democratic incumbent.

—:o:—

Nothing keeps us down like our own ignorance, laziness or folly.

—:o:—

Barnum vs. Bailey

Some 60 years ago, when Barnum's circus held undisputed sway as the biggest amusement enterprise in the world, the great showman had little cause to pay attention to several small rival circuses which sprang up, for they usually kept their distance.

The time came, however, when one of them headed by a young Irish-American named James A. Bailey, threatened Barnum's prestige. For one spring day in the Bailey menagerie a baby elephant was born.

This baby elephant immediately became a greater attraction than all of Barnum's colossal aggregation, and Bailey began packing the crowds in while the big show's attendance fell off. Chagrined beyond words, Barnum wired Bailey an offer of $100,000 for the baby elephant.

Instead of selling, Bailey has prepared and displayed enormous posters bearing a facsimile of Barnum's telegram, to which he added in box car letters, "This is what Barnum thinks of Bailey's baby elephant."

In desperation Barnum then offered to take Bailey in as his partner, and Bailey accepted. Thus Barnum and Bailey's "greatest show on earth" came into being.

—:o:—

Editorial Paragraphs

How we do appreciate good health—when we're sick.

Every man succeeds in finding satisfactory reason for his follies.

The cruelest criticism is indifference.

In history, as in nature, nothing happen in a day.

One word is the secret of most financial independence: "No."

Women lie about their age, and men lie about their income.

A Live Wire Briar Hopper

An Explanation! Why I am having my Briar Hopper stories reprinted; all but a few of my original stories were lost in the flood, having a great many requests for the stories I am having them reprinted with the intention of putting them in book form with other interesting matter—Will S. Norris.

DIXIE STORIES, ANECDOTES, SAYINGS; SOME OLD, SOME NEW, SOME ORIGINAL AND SOME OTHERWISE

By WILL S. NORRIS
5582 Belmont Ave., Cincinnati, Ohio

This story is about a young married couple who was doing well as a merchant, miller and farmer. He was a stewart in the chuch. His wife was a lovely woman teaching a class in Sunday school. He was superintendent of the Sunday school. They had two bright-eyed little boys who went every Sunday with their mother and father to Sunday school and church.

Unfortunately the man became restless and decided to sell out and go to a larger southern city with the view of making a fortune, losing sight of the best interests of his wife and boys. He prospered in business, built an elegant home and they soon began to move in higher society, forgetting their church duties. In fact, they failed to identify themselves with any church. Their old village pastor called on them 15 years after they had moved to the city. After much trouble he found their mansion and rang the door bell. A servant met him at the door, invited him into a magnificient parlor, where everything was luxury. Fine large curtains, elegant carpets, furniture of the most expensive. The servants asked whom he might announce. The visitor said, "Tell her I am her old village pastor; she will remember me." The pastor waited and waited. It seemed like hours to him. Finally the little lady came in, amid the rustling of her silks, and the dazzling diamonds almost took the pastor off his feet.

In contrast with the warm greeting that she used to give him in her village home, she poked out her little honey, scrawny hand, but it was not the warm hearted hand he had shaken years ago. She seemed so different that the pastor did not stay long. When he got ready to leave he said, "I want to ask you one question, how is it with your soul?" She dropped her eyes a moment. When she lifted them they were swimming in tears. She said, "Oh, brother pastor—if you will allow me to call you brother—I remember those, happy days in our little village home when we went to Sunday School and lived for God and the church. But now we have grown rich we have no God, no Bible, no church relations. Those bright-eyed boys I used to take to Sunday school are both drunkards and sometimes my husband comes home staggering with unsteady steps, not the happy man he was in our village home. I want to say to you we have made an exchange that has bankrupted our happiness and ruined our home."

The pastor said, "Sister you are speaking the truth." In less than three months the youngest boy died a most debauched death. Within the next three months the other boy shot down a drunken companion and was sentenced to prison for murder. While I do not mention names, this is a true story, and being enacted right along by mothers and fathers and families that forget God and the church, especially so many people who leave their country homes and church and move to the city. I was raised in a country village and lived in the city for years I know both life.

KENTUCKY HOMESPUN by S. F. White

Hearrts Courageous

Courage is something which you may find
Wherever you go and in every place—
It is being helpful and being kind,
It is meeting the world with a smiling face;
It isn't of rank or high degree,
It isn't God's gift to a favored few;
Woman's as brave as a man can be,
And a boy can shine with its glory, too.

It is playing fair when a trick would win,
It is being friendly and kind and true!
It is keeping clean when lured by sin,
It is serving the many and not the few:
It is keeping on when the goal you miss,
Mrs. E. V. Kendall, wah is under
And millions of people are doing this
Round about us everywhere.

—Exchange.

• • • •

The death of Mike Brennan, Louisville Democratic leader, last week removes one of the few colorful figures in Kentucky politics. Brennan, was a politician of the old school, yet a kindly and generous hearted man, who since the death of Chesley Searcy, Republican leader, a few years ago, was considered the master politician in either party. During the long Republican rule in Louisville it was Micky Brennan who kept the shattered remnants of his party together, and when the opportune time arrived—the Republican factional split following the long tenure in power—Mr. Brennan stuck while the iron was hot, and in the following years built an organization which has had few equals in Kentucky history. He was of the calibre, though probably working in a different manner, as Tobe Hurt, Chesley Searcy, Billy Klair and other giants of the past—all past-masters in the art of organization and strategy. Who will inherit the Brennan mantle is an open question, and whether there is another that can fill the shoes is also open to argument. Whoever may be found to tackle the job will have a real pattern cut out for him.

• • • •

The press has given acres of space to the Old Age Assistance plan, the orators have made the welkin ring with their palaver and in every nook and cranny of Kentucky this question has been the subject of conversation, and today we have a pension system that is not even a distant relative of the one voted by the people a few years since. At that time the writer, with hundreds of thousands of others voted for $30 a month for these needy people. Today the mandate has so far been ignored that the pensioners draw an average of about $9 a month, less than one third of the amount they were to be paid. It is is frankly admitted that a half loaf is better than none, but why were the people fooled? Was it a vote getting scheme? It is a fact that $9 will not keep a person in Kentucky for thirty days, therefore the amount handed them is a bait, and for what? We are told this is all the state can afford. People honestly differ over this statement, and it is pointed out that if a lot of the useless positions were done away with and savings made in many other places the actual dependants—cut the preferred list—could be paid a sufficient amount to at least get many of the necessities of life. The law as administered as a political machine is another blot on Kentucky.

• • • •

Meeting a Tax Commissioner a few days ago he told that there must have been a very serious epidemic among the dogs in his county, or lapse of memories on the part of the taxpayers, as the dog population according to his listings had dropped 200 in one year. It was this gentlemen's frankly expressed opinion that fully 3,500 dogs were owned or harbored in his county. In taking this list he said he was careful to ask every taxpayer, if he owned a dog, and frequently the reply was in the negative when he had seen one when coming to the place. With many Kentuckians there is actual antagonism toward this law, regardless of the excellent usuage to which receipts for licenses are put. This is the reason—in the main, coupled with selfishness—why the law is so hard to enforce and by the way the same applies to our now defunct prohibition laws of a few years ago. Money derived from the sale of dog tags is used to reimburse owners of sheep and other livestock for animals killed or mained by marauding dogs, and should there be any left after these claims are paid it reverts to the school fund. So long as this law remains on the statute books it should be obeyed by all citizens.

• • • •

Odd or unusual verdicts rendered by juries in various places were the subpect of discussion in a courthouse recently, and many peculiar and interesting wordings of the juries were recited. One gentleman told of a verdict handed down in his county many years ago by a Coroner's jury which gets the brass ring so far as we are concerned. For brevity and forcefulness it is a gem and we doubt if every equalled by a jury of inquiry. In a negro settlement a fight resulted in one being killed when struck by an axe, the death delaing weapon entering the neck splitting the collar and breastbones. The inquest was started and six good men and true impanneled who returned the following verdict: We' the jury, find the deceased came to his death by being split open with an axe wielded by———, and we recommend that said ——— be hanged by the neck until dead."

• • • •

Do You Know?

1. The meaning of the abreviation "D. O."?
2. What former President of the New York stock exchange is in prison?
3. Who is known as the Goddess of Chance?
4. When were the Northern and Southern M. E. Churches separated?

Answers

1. Doctor of Osteopathy; Doctor of Optics.
2. Richard Whitney in Sing Sing.
3. Diana.
4. 1845.

In addition to soil improvement, including the use of lime and phosphate and the seeding of hay and grass crops, major planks in the Meacalfe farm improvement program for next year concern the development of dairy and sheep raising and 4-H club work.

THE POCKETBOOK of KNOWLEDGE BY TOPPS

THE SNOW STORM

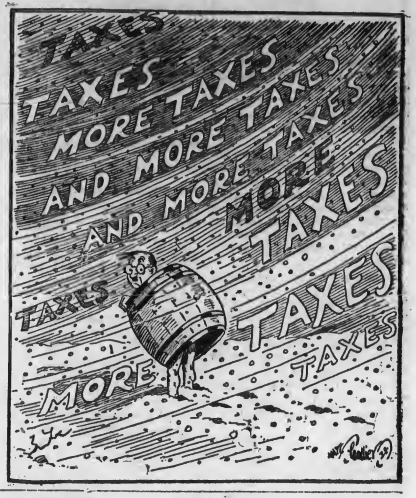

Tidbits of Kentucky Folklore

BY
Gordon Wilson, Ph.D.
WESTERN KENTUCKY TEACHERS COLLEGE
BOWLING GREEN, KY.

Some Miscellaneous Furniture

Every house has or had the standard bits of furniture, even though the number of pieces may have been reduced to the minimum. Beds, tables, chairs, stoves, cooking utensils—these were almost as low as one could go. In more stylish old-fashioned houses there may be an unlimited number ofthings that clutter up space and make a big display when an auction becomes necessary. It is this assortment of extra furniture that I somehow like to contemplate. People who have lived in a home that was quite limitd in money for furniture can hardly realise the thrill of making some luxury for the home.

Settees could be bought if one had the money. Fair ones could be made from the headboard and footboard of a discarded bed. The proper place for this home-made sofa or settee is the front porch, provided there is one. I have visited in many a home that had such a piece of furniture, often a rather creditable bit of workmanship.

The hammock suggest leisure, a thing that summer country life seldom had "Boughten" hammocks cots too much. But fine results can beachieved with a few strands of wire and some barrel staves. Light-weight people can repose with impunity in these, but I have always feared them for myself.

When families were large, chairs sometimes were hardly plentiful enough for the living room and the dining-room-kitchen. Hence the head of the household made or had made a bench for the side of the table next to the wall, where the boys would sit. I have eaten many a square meal while sitting on a bench and somehow miss seeing one when I am visiting in a good-sized family.

On thing that ought to have got into poetry is the peddled brick that holds back the doors. I have seen some of the best handwork done on the covers for these bricks, chain and briar stitching in bright colors, just like the silk, embroidered quilt, on the bed in the front room. Some one who is fond of collecting ought to collect these bricks and their coverings, as a sort of lesson in rural artistry can make a thing of beauty out of a very unpromising and prosaic brick.

The whole matter of extra furniture illustrates how necessity can turn to its own uses things that otherwise would be ugly. Not nearly enough has been said of the simple but persistent artistry of the simple home people who would never guess that they had artistic souls that expressed themselves in these little bits of extra furniture made in the home, without no thought of their being important in the history of art.

DR. NOEL B. CUFF

So You Think!

by Noel B. Cuff Ph.D
PROFESSOR OF PSYCHOLOGY
EASTERN TEACHERS COLLEGE
RICHMOND KENTUCKY

WHY ARE YOU QUEER?

All Greeks are not in Greece and many queer people are not in mental hospitals. Oriental people are peculiar because they have their hearts on when they mean yes and an orthodox Chinaman has the strange custom of shaking hands with himself When he meets a friend. In fact, he is so queer that he thinks our custom of transefrring grime and germs when we shake hands is proof that we are not civilized.

Our neighbors and members of our social set likewise think when they see our boys or girls, in evening dress catch on behind passing ice wagons or trucks, that it is not a la Mrs. Post. In fact, nearly everybody is queer except you and me and you may be.

The question arises—Why are you queer? The Freudians answer that the mind is like a jug with much sediment below the thin skimmed-milk on top. This sediment they say has been forced down by a censor and is always ready, like a Jack-in-a-box, to rise and exert influence as a big or little devil. They insist that a timid, shy, and hesitant child has been overinhibited by "Thou shalt nots."

Consequently, we are advised to let the child have freedom so he can enjoy life, liberty, and the pursuit of happiness. We are not given such advice as this: "If your boy George persists in bringing his pet tadpole to the table in a glass jar, do not punish or scold him; a much more effective and graphic method of correcting this habit would be for you to accidentally pick up the tadpole one day at luncheon and swallow it. Certainly no whipping or scolding would so impress upon the adolescent boy the fact that the dinner table is not the place for pets."

Many people believe, however, that the dangers of repression have been over-exaggerated. Hence we are told to suppress early and often to eliminate the tendencies children have to bully, to elbow their way in disregard for others, to sulk or to do other things that need to be checked.

Such conflicting opinions lead one student to say: " I read one book and learn that unless I curb my wants, I can't lead a decent life. I read another which says, if I suppress my emotions. I am headed for a mental hospital. I don't believe either. Which is right?"

It is somewhat paradoxical, but both views are probably partially correct. To illustrate, people as children, speak and understand as children. Then they become men, they are advised to put away such childish things as rag dolls, tin soldiers, and mud pies. Adult's are also expected to put away childish personality traits. This is more difficult. In fact,

(Continued on page seven)

JONESVILLE
GRANT COUNTY

Friends here were sorry to hear of the deaths of Mrs. Robert Gillock of Long Ridge and Mr. Jess Harrison of Popular Grove.

Miss Gene Cammack spent Sunday with Miss Dorothy Baldwin.

Mr. and Mrs. Orville Stewart and daughter, Mr. and Mrs. Sam Poe, Mr. and Mrs. Thomas Poe and Children spent Sunday with Mr. and Mrs. Austin Stewart and son of Long Ridge.

Mr. and Mrs. Gate Castleman are both very ill with Rabbit Poisoning. Their many relatives hope for them to recover soon.

Mrs. Frank Wright continues very ill with blood-poisoning.

Mrs. Allie Greene is very ill at this writing.

Clifford Snell, son of Mr. and Mrs. Leonard Snell, received a very bad fall last Thursday, from the eighth tier of his tobacco barn at his farm near Ghent. He was unconscious for some time and was bruised considerably but seems to be recovering successfully.

Mr. and Mrs. Rascal JoJnes entertained with dinner Sunday for a number of their friends who accompanied them on their tour around the world last year.

Mrs. Nora Stegar and son of Indianapolis came here Monday night for a visit with relatives.

Large crowds are attending the revival which is in progress at the Methodist church with Miss Franklin doing the preaching, assisted by her pianist.

Relatives and friends were greatly shocked when a telegram was received Sunday telling of the death of Walker Mason of Long Beach, Calif., who died Saturday night. The remains were brought here Tuesday night and funeral was held at the Long Ridge church, Wednesday afternoon. He leaves besides his wife, two daughters, Mrs. Charles Satterwhite and Mrs. S. H. Satterwhite, three sons, Charles Woodrow and Byron Mason, all of near here, a sister, Mrs. Craigmyle of Easterday; a brother, Morgan Mason of this place besides many other relatives and friends to mourn his passing.

Experiments indicate that cultivated fruit trees produce better than trees among which rye, vetch, clovers, lespedeza or other crops are grown. In some tests, seeding young orchards to legumes resulted in stunted trees.

Sell Your Tobacco on THE HIGHEST MARKET in the Burley Belt
CYNTHIANA, KENTUCKY
1938 AVERAGE . . . $24.03
And Sell It With THE LEADERS In Cynthiana
PEPPER - PEAK - FLORENCE TOBACCO WAREHOUSE COMPANY
INCORPORATED
"THE HOME OF HIGH PRICES"
Deliver Your Tobacco At Once and Avoid The Rush
Big Independent South Church St. Phone 286
Stockyards Warehouse South Church Street Phone 257

NORRIS BROCK CO.
Cincinnati Stock Yards

Live Wire and Progressive
An organization second to none. We are strictly sellers on the best all around market at reduced commissions.
We work for our customers first last, and all the time.
Reference: Ask the first man you meet.
Hope that you will eventually ship to us. Why not now?
Service That Satisfies

Your films developed with 8 prins for
25c
Enlargement free if this ad is enclosed. All minatures enlarged
Including No 127. Send coin, no stamps to 'TIE'
Box 66 Covington Ky.

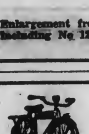

COVINGTON CYCLE SERVICE
—We Repair All Makes of Wheel Goods—
WE SELL NEW & USED BICYCLES
31 E. 5th St. Covington, Ky.
Larry Blank HEm. 2413-J

PIKE ST. LINOLEUM AND CARPET HOUSE
253-255 Pike Street Phone Hem. 4665
Congoleum Rugs 9x 12 Fine Selection $3.39
Window Shades (6x22 to 6x36) Heavy Washable Material 29c

PEOPLES LIBERTY BANK & TRUST CO.
COVINGTON, KENTUCKY
MEMBER FEDERAL RESERVE
Member Federal Deposit Insurance Corporation

YOU INSURE YOUR LIFE---
WHY NOT INSURE YOUR SAVINGS?
Surely it's common sense, after you've worked and saved, to take every possible precaution to protect your savings!
Today there is a new safeguard available-insurance for your savings under Federal Supervision.
Add to this the liberal earnings you receive here—the current dividend rate being 4%—and you have the ideal investment.
FIRST FEDERAL SAVINGS & LOAN ASS'N OF COVINGTON
501 MAIN STREET (Office Open Daily) HEMLOCK 1345

PETERSBURG
BOONE COUNTY

Mrs. Mary Kelly, who has been very ill for several months has gone to spend the winter with her daughter, Mrs. L. C. Besmonof Florence, Ky.

Mr. and Mrs. Earl Leek and son Paul of Lawrenceburg were Sunday guests of relatives here.

Mrs. Mary Ryle and daughter, Miss Artie are visiting Mr. and Mrs. Ira Ryle of Guilford, Ind.

Mrs. Ogla Geisler visited her mother, Mrs. Stephens in Aurora, Ind., last week.

Mrs. Lewis Griffith and daughter, Elgean of Lawrenceburg were visiting relatives here Sunday.

Mrs. E. Statt was shopping in Cincinnati, Friday.

Miss Hazel Akin of Hebron has been visiting her brother, Charles Akin the past week.

CONCORD
GALLATIN COUNTY

November is giving us plenty of snow, several are killing hogs.

Rev. G. N. Smith and wife were entertained at W. N. Robinson's the past week-end.

Mrs. Chas. Stafford, son, Earl and daughter, Dorothy and two of Earl's boy friends of Latonia, Jay Chapman; his brother-in-law, of Cincinnati spent Thanksgiving at Rose Chapmans.

Mr. and Mrs. W. N. Robinson entertained quite a crowd Thanksgiving. Their daughter, Mrs. Cleo Rex and little son of Ludlow remained for the week-end and attended church Saturday.

Everyone come out for Sunday School that can Sunday and bring your lunch as they will practice for the Christmas program.

Mrs. D. R. Chapman has been very ill with the flu. We hope for her a speedy recovery.

Eula Wilhoite of Cincinnati spent the week-end on her farm with her father.

ELLISTON
GRANT COUNTY

We are sorry to hear of the illness of Mrs. Frank Beach; also Mr. Ed. Fain, we hope for them a speedy recovery.

Bob Collins spent the week-end with his wife and father.

Mrs. Ollie Alexander and Mrs. Blanch Elliston and children were visitors in the city last Thursday.

Mr. and Mrs. Jessie Athea and and daughter were the week-end guests of Mrs. Connelly's parents of near Williamstown.

Mr. and Mrs. JessieAthea and sons called on Mr. and Mrs. A. Collins, Saturday night.

Mr. and Mrs. Oliver Dean spent Sunday with Mr. and Mrs. Lee West.

Mr. and Mrs. D. Jump were the Sunday guests of Mr. and Mrs. Howard Osborne of Folsom.

Mrs. Mary Rider and son spent Saturday night and Sunday with Mr. and Mrs. Clive Rider.

Mr. and Mrs. Melvin Smith and son spent Sunday with Mr. and Mrs. Charley Hendren.

Mrs. Lee Hendren and sons and Mrs. E. Sisson spent Sunday with Mr. and Mrs. Harry Cayton and Mr. and Mrs. Bert Cayton, Sunday.

Miss John Barnes and Mrs. Bessie Alexander spent a little while Sunday evening with Mr. and Mrs. Owen Noell and Mr. and Mrs. Buck Spencer.

Try our want ads, they get results.

BAPTIST CHURCH
FLORENCE, KY.
Bible School ..... 10:00 a. m.
J. N. Sams, Supt.
Morning Worship ..... 11:00 a. m.
B. T. U. ..... 6:30 p. m.
Evening Services ..... 7:30 p. m.
Mid-week Prayer Service,
Wednesday night at 7:30
R. F. DeMOISEY, Pastor
Come and worship with us
you are always welcome

INDEPENDENCE R. 1
KENTON COUNTY

Thanksgiving morning when we awoke, we began to think it was Christmas morning instead of it being Thanksgiving as the beautiful snow flakes were falling fast.

Butchering seems to be the most iteresting news in the neighborhood at present.

This entire neighborhood was shocked to learn of Mrs. Sophia Hawkins falling Friday evening as she was going down the basement steps and sustained a badly broken hip. Mrs. Hawkins is the mother of August and Robert Hawkins, all well-known in this neighborhood.

Miss Emily and Ruth Keeney returned to Lexington, Sunday afternoon, after spending the holidays with their parents, Mr. and Mrs. J. A. Keeney. They are both students of the University of Kentucky.

Mrs. Maud Ryan is spending several days with her cousin, Joe Sweeney and family.

Earl Hanna and son, Harley, Mr. G. H. Craigmyle and Mr. Frank Kleane spent Thanksgiving in Harrison County, hunting. They reported game plentiful, but snowing to hard to capture much game.

Carl Palmer, who has been residing with his sister, Mrs. Will Goshorn left for Indiana, Saturday to seek employment.

Mr. and Mrs. Clarence Ervin of Middletown, Ohio, visited her sister, Mrs. Earl Hanna and family, Sunday.

We regretted very much to learn of the sudden death of Mr. Matt Mills of Latonia. Mr. Mills was a former resident of this community, until a few years past. He had been an invalid for more than a year, but his death came as a shock to his family and relatives.

EAGLE TUNNEL
GALLATIN COUNTY

Sympathy is extended the Lillard family in the passing of "Uncle Joe Lillard" as he is familiary known.

Old man winter sure made his appearance at last, "Can't complain had a wonderful fall."

Miss Gaynelle Gross spent Thanksgiving with her grandmother, Mrs. Lucy Ryle and family.

Mrs. Nannie Hemingway is improving at the home of her daughter, Mrs. Reba Hendrenson.

Miss Louise Rider spent the week-end with Mr. and Mrs. Leroy Rider and family in Warsaw.

Miss Dorothy Ryle of Lawrenceburg, Indiana spent several days last week with her aunt, Mrs. Katie Gross and family.

Mr. and Mrs. Arthur Lillard and daughter of Cincinnati, Ohio, were recent guests of Mr. and Mrs. Wm. Wallace and family.

Mrs. Joe Reffett spent Sunday afternoon with Mr. and Mrs. Albert Osborne.

Mrs. Ada Copper and son of Elwood, Indiana, were Wednesday night guests of Mrs. Katie Gross and family.

SUGAR CREEK
GALLATIN COUNTY

Mr. and Mrs. R. H. Story entertained as their guest Sunday, Mr. and Mrs. A. C. Harrell, son and daughter of Independence, Ky.; Mr. and Mrs. Howard Carlton and children of Warsaw, Ky.; and Harry Southerland of Glencoe.

Mrs. Eliza Wallick called on Mrs. Jane Clifton, Thursday afternoon.

Mrs. Eliza Wallick called on Mrs. Jane Clifton, Thursday afternoon.

Mrs. Eunice Ellis and son, Shelby spent Wednesday with Mr. and Mrs. Clarence Smitha.

Robert Clifton and sisters and Dallas Wallick spent Saturday in Covington, Ky., shopping.

Miss Myrtle Edwards was a business visitor in Covington, Thursday.

Mrs. Anna Story spent several days in Covington where she is taking medical treatment.

Mr. and Mrs. J. L. Miskell, son and daughters and the Clifton sisters were callers in Williamstown, Tuesday night.

RYLE
BOONE COUNTY

Mr. and Mrs. W. T. Whitson and Charlie Sturgeonof Ghent spent Thursday with Manford Craft and family.

Mr. and Mrs. Rosco Young of Detroit, Michigan, arrived Saturday to spend the week with their brother and wife, Mr. and Mrs. Landie Young.

Charlie Sturgeonof ner Ghent spent from Monday until Wednesday morning with Mrs. Kate Spillman and son, Arch.

Mrs. Laura Allphin and Mrs. Sallie Whitson attended the Homemakers meeting at Mrs. Perry Davis Tuesday.

Mrs. Dean Allphin moved her mother into her home Saturday.

Mr. and Mrs. W. T. Whitson and Bert Owens spent Sunday near Ghent, Carroll County, with Charlie Sturgeon and family.

Mrs. Laura Lamm spent a few days last week in Latonia witn her son and wife, Roy Lamm.

Mrs. Lena Speagle spent a few days last week in Covington.

HEBRON
BOONE COUNTY

Mrs. Ida Bradshaw of Ludlow spent Wednesday nig at with Mr. and Mrs. Chas. Clore and son.

Miss Cora Mae Dickey of Paris, Ky., was the guest of her brother, Sterling and wife, Wednesday night. On Thanksgiving Day they were entertained at the home of Mr. and Mrs. Estelle Frazier of Erlanger, from she returned home with her parents.

Mr. and Mrs. Allen Goodridge and son Carvin, Mr. and Mrs. Chas. Clore and son Wilton and Mrs. Ida Bradshaw enjoyed a turkey dinner at the home of Mr. and Mrs. Yancy Clore near Bullittsville on Thanksgiving Day.

Mr. and Mrs. Sterling Dickey attended the wedding of Miss Ruth Baker, daughter of Mr. and Mrs. Leslie Baker and Russell Dickey, son of Mr. and Mrs. J. S. Dickey of Paris, Ky., Wednesday evening at the Bromley Reform church with Rev. Wm Miller officiating. Attendants were Mrs. Harold Lukey, sister of the bride and Sterling Dickey, brother of the groom. A reception followed at the Baker residence on West Oat St., for approximately 125 relatives.

Mrs. Ed Conrad entertained on Tuesday for Mrs. Geo. Casper, Mrs. M. M. Garnett and Mrs. Chas. Clore.

HANKS
GRANT COUNTY

Sympathy is extended to the brothers of Ed. Fain, who passed away Monday.

Mr. and Mrs. Esmond Webster spent Thursday and Friday with relatives here.

Mr. and Mrs. O. L. Pettit and family and Mr. and Mrs. Ralph Pettit and family spent Thursday with Mr. and Mrs. W. T. Pettit.

Mr. and Mrs. Woodrow Kuhn spent Friday with his parents, Mr. and Mrs. E. J. Kuhn.

Mr. and Mrs. Chester and Nellie Kinman spent the week-end with relatives.

Mr. and Mrs. C. H. Ferril and family entertained Friday, Mr. and Mrs. Orville Beach and daughter, Mr. and Mrs. Esmond Webster and Mr. Jess Rasell.

Misses Evora Webster and Mary Rae Sipple spent a few days last week relative in Pice Hill.

DIXIE BARGAIN HOUSE
219-221-223 Pike St.
Tricity 3583-M
NEW AND BETTER USED FURNITURE, LOWEST PRICED
Extra large and fine assortment of furniture on hand
Coal Heaters and Stoves New and Used.
Open Evenings until 7:00 p. m.
Saturdays until 9:00 p. m.
E-Z Terms to Responsible People with References

PAINT LICK
GALLATIN COUNTY

The W. M. S. of Paint Lick Baptist church met Wednesday, Nov. 16. The meeting was opened by singing "What a Friend.

Topic of month, Sheaves with rejoicing— China Bible study the sin o fnot praying.

Prayer by Mrs. Mon Odor.

Song Sweet hour of prayer.

China Fifty Years Ago—Mrs. Wm. Brownfield.

China Today, read by Miss Ethel Brownfield.

Prayer by Mrs. Clive Rider.

The War and Missions in China by Mrs. Ernest Rider.

The cooperative Program at work in China by Mrs. John Barnes.

Educational work and Worker by Mrs. Bessie Alexander.

Medical work and Workers by Mrs. Clive Rider.

Evangelistic work and worker by Mrs. Con O'Donell.

Song—O ion Haste.

China Tomorrow read by Mrs Basil Rider.

A Golden Sheaf of China read by Mrs. Wm Brownfield.

Minutes of last meeting read and accepted:

The roll cal was responded by: Mrs. Clive Rider, Mrs. Corine Rider, Mrs. Thelma Rider, Mrs. Mon Odor, Mrs. Con O'Donell, Mrs. Bessie Alexander, Mrs. John Barnes, Mrs. tha Brownfield and Miss E Brownfield.

The season of prayer and elect of officers was held November 30.

Perry Wilson Scudder spent Sa urday night with Howard Barnes.

Household Hint

Window shades that are long enough so that when they are worn and faded the bottom can be cut off and hemmed, are an economy measure. One housewife says she always buys her window shades long for that reason.

—Walton Advertiser—$1.50 a year—

EYES EXAMINED—GLASSES FITTED
DR. J. O. TYSON
OPTOMETRIST
18 Years Experience
806 Madison Ave., at Herzog's
Erlanger—Evenings
23 Dixie Highway
Erlanger, Kentucky
PROMPT REPAIR SERVICE

The John R. Coppin Co.
Seventh & Madison Covington

We're ready with a wealth of suggestions, for Christmas giving.
$600. FREE! 63 Awards
in Covington Retail Merch. Ass'n
PRE-CHRISTMAS Dividend Club
Santa Is Here . . . . . .
In Toyland

with a gift for every boy and girl accompanied by an adult. See Santa . . . . Third Floor.

DON'T MISS THE WEEKLY
CASH DRAWING
DRAWING THIS WEEK
LUSBY'S GROCERY STORE
FIRST PRIZE—BEN MENKE
SECOND PRIZE—LES LITTRELL
THIRD PRIZES—Mrs. T. C. Pruett, Edith Sturgeon, Katie Cunningham, Ruth Hall, Amelia Dixon
WALTON BUSINESS ASSOCIATION
WALTON -:- KENTUCKY

LET US EXAMINE YOUR EYES THE MODERN WAY
L. J. METZGER
OPTOMETRIST — OPTICIAN
631 Madison Ave., Covington, Ky.

This space is donated by The J. L. Hamilton Funeral Service. It is to be used for the purpose of advertising socials of churches and for any special event of your community. It is free to the readers of the Advertiser; use it, it's for you, with the best wishes of Mr. Hamilton

Compliments of

J. L. HAMILTON
FUNERAL SERVICE
VERONA, KY.

WOMAN WHO KNOWS

Knows that if a little salt is added to the water in which a cracked egg is to be boiled, the white will not run through the crack in the shell.

Knows that if popcorn is soaked in cold water a few minutes, then refined, it will pop more completely.

Knows that a teaspoon of cold water may be added to egg whites before they are beaten to increase their quantity.

Knows that a dash of lemon juice added to the water in which rice is to be cooked will keep the rice white.

Knows that if a tin surface is to will stick better if the surface is be painted for the time the paint sand-papered, then shellacked before the paint is applied.

Knows that if honey is used for filling the cavity where the core was removed from halved grapefruit—then the fruit is placed under the broiler a few minutes—you will have a delicious dessert.

Knows that a roller type of screen is available now— it is simply rolled up to the top of the window like a window shade.

Tax Notice

The tax books for the Town of Walton are Now Ready. Two per cent discount will be allowed until December 15 on all taxes.

R. E. BRUGH,
Tax Collector

We operate our own cleaning plant—Your clothes do not leave our hands
We also clean and block felt Hats
RUG CLEANING IS OUR SPECIALTY
BROWN DRY CLEANING & RUG CLEANING CO.
Dixie Highway, Erlanger, Kentucky
419 Madison Covington, Kentucky
231 Elm St. Ludlow Kentucky

LINELEUM
LARGE SELECTION —:— BEAUTIFUL PATTERNS
ARMSTRONG'S Floor Covering 29c yd.
WINDOW SHADES . . . . ALL SIZES
RUGS— Large Selection 2.95
738 MADISON COVINGTON, KY. HEmlock 8313
6th AND YORK NEWPORT, KY. SOuth 4805

SCHNEIDER'S
GROCERIES & MEATS
SPECIALS FOR THURS., FRI. and SAT.

Pork Sausage bulk pound 16c
Jowl Bacon lb. 14½c

Great Northern Beans, 4 pounds for 25c
Red Kidney Beans, 4 pounds for 25c
Light House Cleanser, 5 cans for 10c
Schneider's Special Coffee, pound 15c

Navy Beans 10 lbs. for 29c
Wheaties box 10c

Grape Fruit, 3 for 10c
Valley Maid Oleo, 2 pounds for 25c

PHONE 10 WALTON

SOCIAL AND PERSONALS

MR. AND MRS. V. P. KERNS ENTERTAIN THURSDAY

Mr. and Mrs. V. P . Kerns entertained at their home Thanksgiving day with a dinner for Mr. and Mrs. L. E. McCartt and sons. Larry and Jack of Covington and Mr. and Mrs. A. J. Redstein and daughter of Beechwood.

WEST VIRGINIANS ARE GUESTS AT DINNER

Rev. and Mrs. F. S. Pollitt of Hunting W. Va., were dinner guests of Mr. and Mrs. J. C. Bedinger on Thanksgiving Day. Other dinner guests were Amelia Britt of Covington, and Mr. and Mrs. Russell YeYarley and daughter, Russella.

ENTERTAIN WITH FAMILY DINNER THURSDAY

Mr. and Mrs. E. M. Johnson entertained with a family dinner on Thanksgiving evening. Their guests included Mr. and Mrs. O. G. Loomis, Bobby Loomis, Miss Tilly Johnson and Mr. Kenneth Huddleston of Newport, Mr. and Mrs. T. W. Jones and Mrs. Susie Norman.

JOHNSON FAMILY HOLD DINNER GATHERING

Mr. W. B. Johnson and his sister, Mrs. Maxine Arnold of Walton entertained Friday night with a family dinner. Covers were laid for Mr and Mrs. P. M. Renaker of Bloomington, Indiana; Mr. and Mrs. J. E. Johnson, Mr. and Mrs. R. V. Johnson, and Miss Virginia Johnson of Cincinnati, Ohio, and Mrs. H. R. Mills and son, Bobby, of Covington.

THURSDAY DINNER GUESTS OF MR. AND MRS. READNOUR

Mr. and Mrs. Ottis Readnour entertained at their home on the Walton-Nicholson road, Thursday with a dinner for their guests. Cover were laid for Rev. and Mrs. R. F. DeMoisey, Miss Mary Demoisey, Jean and Truitt DeMoisey, Mr. and Mrs. Bob DeMoisey of Walton; Mrs. Ben Carpenter of Richwood; Miss Rowena Carpenter of Covington; and Mrs. and Mrs. O. A. Allphin of Ft. Thomas.

ENTERTAIN VISITOR ON THANKSGIVING DAY

Mr. and Mrs. C. Scott Chambers entertained in honor of his brother, Dr. W. K. Chambers of Los Angles, Calif., with a family dinner party Thanksgiving day. Covers were placed fo rthe distinguished guest of honor, Dr. Chambers; Mrs. Herma Matthews, Miss Laura May Matthews, Miss Laura May Matthews, M. Robet Matthews and M. Donald Matthews of Petersburg; Mr. and Mrs. Henry Matthews and son Scott, of Covington; Mr. and Mrs. Wallace K. Grubbs and children, Jeanette, Buddy, Jimmie and John; Mrs. Aileen Conner, Miss Ella May Chambers and the host and hostess.

PERSONALS

Mrs. David Scott of Glencoe, spent Thursday night with Mrs. W. O. Rouse.

Mr. and Mrs. R. H. Bond were guests of Dr. and Mrs. D. L. Maddox over the week-end.

Mr. and Mrs. Powers Conrad were Thanksgiving dinner guests of Mr. and Mrs. Russell Hall.

Miss Louise Fledge and Susan Persley have taken the Norman apartment over the post office.

Miss Mary Flowers spent the Thanksgiving holidays with her parents in Columbia, Kentucky.

Louis Shields was the guest to his parents at New Albany, Indiana, during the Thanksgiving vacation.

Mrs. Fannie Brittenheim is in Madisonville, Ohio, where she is visiting Dr. and Mrs. B. W. Stallard.

Mrs. D. B. Wallace left Wednesday for Patrist, Indiana, to be with her brother, Ed Mottier, who is seriously ill.

Mr. and Mrs. Stanley Bush and daughter, Ora Violet, spent Thanksgiving with Mr. and Mrs. Ed Mann of Walton.

Mr. and Mrs. M. B. Rice, of San Bernardino, California, have returned here to make their home during the winter.

Marvin Hudson, Jr., returned home Saturday from Christ Hospital, after spending several days there for trestment.

Dr. and Mrs. O. J. Rosebrock of Cincinnati were dinner guests Thanksgiving evening of her parents Mr. and Mrs. Tom Marshall.

Miss Elizabeth Rigg, Miss Lovenia Edwards and Mrs. Mamie Simpson have returned from a visit with Miss Rigg's relatives in Cynthiana.

Mr. and Mrs. Tom Percival and daughters spent Thanksgiving day with Mr. L. C. Percival and Mr. and Mrs. E. F. Vallandingham of the M.

Miss Mary West, one of the valued teachers at State University, spent the Thanksgiving holidays with her mother, Mrs. Julia West and family.

Mrs. E. V. Kendall who is under treatment at Mayo Brothers Clinic, Rochester, Minn., is much improved, and will return home in a short time.

Mr. Oakley Easton, with the Chevrolet Garage at Florence, will move from Erlanger to his new home near Frogtown road the later part of this week.

Mrs. R. F. DeMoisey and sons Frank and Bob DeMoisey were called to Lexington on Tuesday by the illness of another son and brother, John R. DeMoisey.

Mr. and Mrs. J. W. Crouse and daughter had as guests Thanksgiving Day: Judge and Mrs. J. L. Slaughter, and son. W. H. Slaughter of Owenton, Ky.

Mr. and Mrs. Robert Carpenter and children, Marjorie and Shirley Lou, are spending Thanksgiving Holidays with Mr. and Mrs. William Bertram of Greenville, Ohio.

Mr. and Mrs. Evans Hance entertained Sunday with a six o'clock dinner for Mr. and Mrs. Robert H. Bon and daughter, Barbara; Mr. and Mrs. Ben Doan and daughter, June.

Mr. and Mrs. W. W. Rouse entertained at dinner Wednesday evening for Mr. and Mrs. Scott Jack, Mrs. Aileen Conner, Mr. and Mrs. Wallace K. Grubbs and their daughter, Jeanette.

Rev. and Mrs. Jack Ervin, Misses Mary Flowers, Mary Lee Hance, Mary Ransler and Mrs. J. B. Doan attended the Cox theatre Wednesday night to see the stage play "Blossom Time."

Mrs. Estile Gordon and daughter, Miss Luke Gordon, has as guests Mrs. Ben Doan and daughter, June, Thursday Miss Mary Ransler, Mr. Mr. and Mrs. Ben Doan and daughter, June, and Mr. and Mrs. Charlie Ransler and son, Charles, Jr.

GRANT COUNTY WOMAN DIES AFTER INJURY

Mrs. Lillie Lowe, member of a pioneer family of Grant coounty died Friday at her home on N. Main street, Williamstown. She was 83.

Two years ago she and her husband, Alvin, celebrated their golden wedding anniversary. They were said to have been one o fthe oldest living couples in Williamstown.

Mrs. Lowe's great grandfather, John Zinn, fought in the Revolutionary War and her grandfather, Joseph Zinn, was a soldier in the War of 1812. Her maiden name was Zinn.

Besides her husband she leaves a son, James P. Lowe, Madison, N. J.; a daughter, Mrs. Felix K. Struve, Warsaw, Ky., and a grandson.

Services were held at 2:30 p. m. Sunday at the Williamstown Christion Church. Burial was in Williamstown Cemetery.

VERONA
BOONE COUNTY

Mr. and Mrs. Wm. Hurd and son, Mr. and Mrs. Orville Hurd and little daughter, Mavis Jean and little twin sons, Billy and Bobby Hurd of Hamilton, Ohio spent a pleasant weekend with their relatives, Mr. and Mrs. J. F. Morgan and family.

Mrs. Ida B. Myers and son, Ray, called on Mr. and Mrs. J. S. Reffit and family, Tuesday afternoon.

Guests of Mr. and Mrs. J. S. Reffitt Thanksgiving Day were: Mr. and Mrs. Howard McClure and children, Russell, Jack, Jo Anne and Donald Ray; Mr. and Mrs. Frank Refffit and litte daughter, Mary Lou; Mr. and Mrs. Wm White.

Elbert Morgan and Samuel B. Morgan, and Boyse Holland spent a pleasant week-end with relatives near Burning Springs, Clay county, Ky.

Mr. and Mrs. rank Holland and sons, Pearl and Boyer of Clay county were visiting her brother and wife, Mr. and Mrs. J. F. Morgan, Thursday.

Mrs. C. C. Poole has spent a pleasant two weeks with her son, Mr. and Mrs. Walter Poole and family.

YOUNG COLORED LADY DIES NEAR HEBRON

Thelma Riddell, colored, 26 years old, died November 22 from blood poisoning after an illness of two weeks at her home onthe farm of W. H. Rucker on the Petersburg and Constance road near Hebron.

She was born in Kenton county near Bracht station. Funeral services were conducted Friday, Nov. 25 at 2 p. m., from the Walton Mt. Zion church, and interment was at Crittenden. Rev. Sloan delivered the funeral sermon. She was a member o fthe Baptist church.

Mrs. Riddell is survived by her husband, Archie Riddell, four children, her father and mother, five sisters and five brothers.

Chambers & Grubbs were in charge of arrangement.

FLORENCE

Mr. and Mrs. Charles Fulton had for their guests on Saturday night, Mr. and Mrs. Oscar Potts of near Richmond, Ohio.

Mr. and Mrs. Charles Futon and Mr. and Mrs. Oscar Potts spent Sunday with Mr. and Mrs. Walter Mullins of Georgetown, Ky.

Melvin Jones of Greensburg, Ind., spent Sunday night with his son, Ralph Jones and wife of Burlington Pike.

Mrs. Fannie Utz spent Thanksgiving Day with Mr. T. B. McHenry and family.

Mrs. Mary E. Rouse and son, Carl of Florence, Mr. and Mrs. Frank Rouse and daughter, Alma and son, Harold wer dinner guests on Thanksgiving Day of Mrs. Eva Collins of Walton.

The Lloyd Society will hold an all day meeting oh Saturday, December 3, at the Lloyd home on Shelby St. You are cordially invited to attend.

Grant Maddox and wife and two sons and Mr. A. S. Lucas motored over to Harrison Indian, on Sunday and were dinner guests of Emmett Baxter and family.

Mrs. Ethel Smith of Covington, Mrs. Genevie Sowther of Cincinnati, Mrs. Howard Tanner of Point Pleasant spent several days the past week with Mrs. William Marksberry and husband.

ner Thanksgiving day at the home

Those who enjoyed a family dinner of Mr. and Mrs. Fred Kleemere, given in celebration of their 12th wedding anniversary were: Mr. and Mrs. Harold Aylor, Mr. John Surface and Robert T. Aylor. He presented them with lovely angel cake for the occasion.

Miss Nellie Cupp and Wilfred Baxter of Harrison, Indiana, motored over Sunday afternoon and was guests of Mr. Baxter's aunt, Miss Minnie Baxter.

Mr. and Mrs. Ernest Horton entertained on Thanksgiving Day with a dinner in honor of Mr. and Mrs. Charles Garnett and Miss Helen Garnett and Leslie Cracraft of Latonia.

Miss Lauretta Snelling, daughter of Mr. and Mrs. Charles Snelling of Belleview and Harold Aylor, son of Mr. and Mrs. L. P. Aylor suprised their friends on Wednesday by being quietly married at the home of Rev. C. Crume. Attendants were: Mr. Louis Aylor and Miss Rita Aylor. We wish them much joy and happiness. This young couple will make their home at present with the groom's parents.

The many friends of Mr. J. L. Morgan will regret to learn of his illness at his residence on U. S. 42.

Mr. and Mrs. William Marksberry entertained at their attractive home on Lloyd avenue Friday evening a group of their friends. Those present were: Mrs. Elby Drinkenburg and son, Joe, Miss Alice Sayre Lucas, Mr. and Mrs. Albert Lucas, Mr. and Mrs. Cecil Martin and two sons, Mr. and Mrs August Drinkenburg and son, Irvin and Mr. Sylvin Martin and Mrs. Genevia Souther. The evening was spent in games and late hour a delicious lunch were served.

Mr. and Mrs. William Marksberry entertained on Thanksgiving day with a family dinner party at their home on Lloyd avenue and covers were placed for the following guests: Mr. and Mrs. Keene Southers and two daughters, Miss Dorothy and Sallie and son, Francis King of Burlington, Mrs. Ethel Smith of Covington, Mrs. Genevie Southers of Cincinnati, Mr. and Mrs. Howard Tanner of Point Pleasant, Mr. and Mrs. G. M. Marksberry and host and hostess and sons. A most enMembers of Florence Methodist church will serve an oyster supper on December 10. Serving will be from 11 a. m. until 9 p. m. Mrs. Geo. Taylor is acting as general chairman. The public is cordially invited.

Mr. and Mrs. Wallace Clore of Burlington spent a pleasant Saturday evening with Mr. and Mrs. Wm. Marksberry.

Mr. and Mrs. L. P. Aylor entertained on Thanksgiving evening with a six o'clock dinner in honor of their son, Harold Aylor's bride, Mr. and Mrs. Fred Kleemire, Miss Amanda Roberts and Mr. Robert L. Aylor.

Mr. and Mrs. Cecil Martin entertained on Thanksgiving Day with a dinner in honor of Elly Drinkenburg and wife, Joe Drinkenburg and Miss Alice Sayre Lucas. Albert Lucas and wife and Sylvin Martin.

While statistics covering all of Belgium's medical imports are not substantially large, probably in the available, the total is known to be neighborhood of $6,760,000 per annum, or an amount approximately the same as it. domestic output of such products.

Cooking School . . . .
COOKING UTENSILS
GO HAND IN HAND

We have a large stock of aluminum and granite cooking pans and utensils. Baking dishes and other items necessary in the modern kitchen.

We invite you to come in after the cooking school and inspect our display

Specials for cooking school week include many real bargains in roasters, meat grinders, etc.

Conrad Hardware
WALTON KENTUCKY

MARSHALL-HARRIS
TOBACCO WAREHOUSE CO.
Carrollton, Ky.

LEWIS HARRIS T. D. EVANS
COOPER GENTRY GROVER HARMON
BILL GENTRY ALVIN DUNN
CHARLES MARSHALL E. K. GREENWOOD

Operating the Eighth Street and Henry Co. Whse.

Nine years we have led the Tobacco Market in Volume and Price—Ask nearly any tobacco grower . . .he will tell you. The confidence placed in us by thousands of farmers has helped us achieve such leadership. We expect to go forward this year.

In order to advance our Sales Service, we have employed one of the best auctioneers in the South, Mr. Joe Bunn, and have adde 112 feet to the Henry County Warehouse.

NOW OPEN TO RECEIVE TOBACCO

FIRST SALE DEC. 6th

Tom Marshall

—A LIFETIME IN TOBACCO—

Wants The Farmers To Know That He Will Serve Them Again As

SALES MANAGER

AT THE

BIG BURLEY WAREHOUSE

CARROLLTON, KENTUCKY --Largest Floor Space In Carrollton--

At the James

HERE THEY COME

Beginning Friday night, December 2nd the same picture will be shown on Friday and Saturday, only one show each night at 7:30 p. m. The big attraction is "Touchdown Army," you see one of the biggest football games that the Army and Navy ever played featuring two of the outstanding stars of the screen, Mary Carlise and John Howard.

On Sunday the Dionne Quintuplets in "Five of a Kind".

Monday night our big bargain night "Girls School" with Anne Shirley, Nan Grey and Ralph Bellamy will be shown. It's one ofthe big pictures of the year. Don't miss it.

Each year there are only a few pictures that stand above anything that is made. One of these was "Alexander's Ragtime Band" which played here only a few week's ago. Now we are offering you something still bigger and better, the one and only picture that is the talk of the day. It is no other than "You Can't take it with you", featuring Jean Arthur, Lionel Barrymore, James Stewart, Edward Arnold, Spring Byington, H. B. Warner, Mischa, Auer. If you don't see another show this season we suggest you see this one, showing Tuesday and Wednesday nights, Dec. 6-and 7th.

During themext few weeks, the James has scheduled for showing some of the greatest pictures made this season, including stablemates, Straight Place, Show Shining Hour, Sing You Sinner. The Lady Objects, Out West With The Hardy's, The law, Just around the Corner, Boy Town, Sues, Men with Wings, Arkansas Traveler, Submarine, Patrol, Flirting with Fate, Blondie, Ther's That Woman Again, Angels With Dirty Faces, Brother Rat, Four Daughters, Sweetheart, Artist and Models Abroad, Little Orphan Annie, St. Louis Blues, Down on the Farm, Kentucky Cowboy and The Lady, Young in Heart, Trade Winds, Freshman Year, Cowboy and the Lady, Young in Heart, Trade Winds, Freshman Year, Swing That Cheer, Youth Takes a Fling, Four's a Crowd, Hard to Get, Swing that Cheer, Youth Takes A Fling, Four's A Crowd, Hard To Get, The Sisters Valley of the Giants, Dawn Patrol.

This is only a partial list of what the James have in store for you—Don't miss a one of them and remember the James is Northern Kentucky most popular show house where you see the best and latest pictures. When better pictures are produced you will see them at the James.

Keep your amusement play date open for Dec. 23rd when we are offering you our biggest attraction of the year.

SPEED

in seeing is necessary to succeed in school. Your vision can be speeded up.

W . E. TAIT, O. D.
5 E. 8th St. Covington Ky

SEARS ELECTRICAL EQUPMENT MEETS REA REQUIREMENTS

With the REA lines extending further into Gallatin and Boone counties Mr. Vehr, of the Covington store of Sears, Roebuck & Company calls attentionthe fact that this store carried one of the largest stocks of electrical wire, conduit, switches, etc., found in Northern Kentucky, and at prices comparable with the lowest yet quality equal to other items sold by Sears.

Many rural residents have found that extensions, new light sockets, and other improvements can be installed with expert knowledge, and with Sears supplies they can be installed easily in a few minutes time. Sears wire, conduit and other items have passed the rigid standards set up by the Underwriters' Laboratory, and you are assured of the best in this line when purchased from Sears.

Everything in the huge stock of lighting fixtures, wire, etc., at Sears can be carried on the FHA plan when purchased from Sears. Just write to Mr. Vehr for further information on any items you may be interested in purchasing for improving your home. Remember, Sears stock is complete at all times.

—Walton Advertiser—$1.50 a year—

BEAVER LICK
BOONE COUNTY

Due to the icy condition ofthe roads, there were no services at the Christian church, Sunday.

Miss Alice Cotham of Calrksville, Tenn., and Mrs. Cloyd Johnson were Thanksgiving day guests of Mr. and Mrs. J. E. McCabe.

The funeral of Mrs. Cash Moore, who died at her home in Erlanger, Saturday night will be held at the Baptist Church here Tuesday morning.

Mrs. Emma Cleek of Florence is visiting Mr. and Mrs. J. E. McCabe

The funeral of Mrs. eGorge Black was held at Hughes Chapel, Saturday afternoon. Sympathy of everyone goes out to Mr. Black and sons in the loss of their wife and mother.

Mr. and Mrs. Ben Hodges entertained with a family dinner at their home near Beaver on Thanksgiving Day.

Mrs. Lighter, Miss Frances Lighter and Mrs. Ersie Carson all of Shelbyville spent Thanksgiving Day with Mr. and Mrs. J. L. Orr.

There will be services at the Baptist church, Sunday, Dec. 4, at 2:00 p. m. A cordial invitation is extended everyone to attend.

CRITTENDEN
GRANT COUNTY

Mr. Donald Burgiss and Lloyd Mullins of Western State Teachers' College, spent the Thanksgiving holidays with relatives.

Mr. Valoris Florence and Kenneth Vallandingham of University of Kentucky spent the holiday with their relatives.

Mr. and Mrs. Marion Gardner, Mr. and Mrs. Albert Lewis Henderson and son, Lawson spent Thanksgiving day with Mr. and Mrs. Claude Gardner.

Mr. and Mrs. Sam Blaine spent Thursday with Mr. and Mrs. Ira Adams.

Mr. and Mrs. C. T. Pickett and son, Eldon spent Thursday with Mr. and Mrs. J. T. Stone of Walton.

Mrs. O. D. Wilcher and son Marshall of Robbins Ten., spent several day the past week with Mr. and Mrs. Lindsey Cull.

Mrs. John Farrell has been confined to her home for the past week on account of illness.

Mr. and Mrs. John Allison spent the holidays with Mr. and Mrs. R. P. Hughes and family.

Mr. and Mrs. Garnett Menefee and Mr. and Mrs. Clarence Menefee of Covington spent Thursday with Mrs. Fanny Menefee and son, Harry.

KENTON ACF ELECT MEN

(Continued from page one

farms bording Kentucky Route No. 17.

The third district extend east of the Independence Pike from Latonia, including Oak Ridge, Towers, Visalia and Oak Island sections.

The fourth district includes, Bracht, Piner, Fiskburg, and Morning View sections.

The boundries as outlined have been approved by the Agricultural Adjustment Administration for the 1939 program.

Officers elected according to Districts:

District No. 1 includes Crescent Springs, Erlanger, Dudley Road (community.

Chairman, Geo. A. Eubanks; Vice Chairman, John P. Westerman; Regular member, Mose L. Black; First Alternate, Joe Kalmann, Jr., Second Alternate, Ben Meiman; Delegate, Geo. A. Eubanks; Alternate Delegate, Chas. Thirr.

Chairman, F. D. Coke; Vice Chairman, Steve W. Durr, Regular Member, C. D. McDannold, First Alternate, S. H. Folmer; Second Alternate, Cecil C. Northcutt; Delegate, L. G. Cummins; Alternate, A. E. Petty.

District No. 2 includes Independence, Banklick, Walton-Nicholson Road (Community).

District No. 3. includes Oak Ridge-Towers, Visalia, Oak Island (Community).

Chairman, C. A. Ballinger; Vice Chairman, John P. Riggs, Regular Member, Chris H. Beck, First Alternate, C. E. Wayman; Second Alternate, Walter B. Simmons; Delegate, C. A. Ballinger; Alternate Delegate, G. W. Klein.

District No. 4. includes Bracht Station, Piner, Fiskburg, Morning View (Community).

Chairman, Jess Sebree; Vice Chairman, Myron V. Sebree; Vice Chairman, Myron V. Stephens, Regular Member, C. E. Flynn, First Alternate, John F. Beck; Delegate, Geo. M. Flynn; Alternate Delegate, Joe Neumeister.

Home

"ALL things come home at eventide,
Like birds that weary of their roaming."

What a true picture these words paint! And how familiar! Perhaps this trueness and familiarity explain their universal appeal, for men everywhere love the thought of home. Sometimes it is the home they have known in childhood; again it may be one they are enjoying now. Or it may be an ideal which they yearningly hope to attain.

But whatever may be the case, home symbolizes shelter, comfort, joy, contentment, rest, companionship; a place where one is understood, loved, encouraged. These things are legitimate. Yet today there are many who seem homeless or unhappily situated. . . .

"Whither shall I go from thy spirit?" and "I will dwell in the house of the Lord for ever" (Psalms 139:7;23:6), are utterances of one who had at least glimpsed the spiritual aspect of home. He had also seen somewhat of the nature of man—the man whom the Scriptures depict as made "in the image of God"—and so he could say (Psalms 90: 1), "Lord, thou hast been our dwelling place in all generations."

The Discoverer and Founder of Christian Science, Mary Baker Eddy, realized that God can only be imaged forth by that which possesses the nature of God. Therefore, man, made in God's likeness, is not a material mortal, but a spiritual idea. In her "Miscellaneous Writings" Mrs. Eddy makes this very clear. She writes (p. 186): "We learn in the Scriptures, as in divine Science, that God made all; that He is the universal Father and Mother of man; that God is divine Love: therefore divine Love is the divine Principle of the divine idea named man; in other words, the spiritual Principle of spiritual man. Now let us not lose this Science of man, but gain it clearly; then we shall see that man cannot be separated from his perfect Principle, God, inasmuch as an idea cannot be torn apart from its fundamental basis."

A young woman who had always loved her home found, after her childhood home no longer existed, that some of her happiest moments were those spent in the homes of her friends. The home atmosphere seemed to make her thought expand. It brought her rest and satisfaction. As she analyzed her thoughts, she began more earnestly than ever to desire a home and to appreciate all the evidences of home she had ever had.

Then suddenly she awakened to the fact that since man is always in the presence of God, his Father-Mother, man is always at home. Joyfully she began to declare this truth for herself, wherever she was—in her room, at her office, or elsewhere. She commenced to see that this same truth was true about all of God's sons and daughters; that as she consciously acknowledged this fact, everyone who came to her must feel the joy and peace of being at home. It was not long before this young woman was sharing an apartment with a friend and experiencing to a greater degree the blessing of being at home. . . .

These comforting passages point to the fact that since God, our Father-Mother, includes all the good there is or ever can be, we need not fear that we shall lose anything precious if we acknowledge, love, and adopt the spiritual concept of home. Nor can we fear that this home will not be progressively beautiful. Indeed, we shall be opening our eyes to behold and experience more of the glories of earth and heaven.

As we discern that man can never be separated from God, we realize that man can never be separated from home. All the good which we see expressed anywhere is evidence of our consciousness of God's presence. Good, then, is not personal limited, or restricted. Real home is not liable to be broken; for man's relationship to God is God-sustained. Home cannot be lost; it is as ever present as God Himself. It cannot become drab or uninteresting; it is illumined with the radiance of love, filled with the ideas of Truth. Home cannot lack tenderness, companionship, joy, or any other good, for divine Love is always imparting its own tender, joyous qualities. And man is always in the company of God's witnesses. Surely we need not be fearful about our home, for we can always lift our thoughts to accept the home God knows, and receive the blessing He promises (Isaiah 26:3): "Thou wilt keep him in perfect peace, whose mind is stayed on thee: because he trusteth in thee."—*The Christian Science Monitor.*

WARSAW
GALLATIN COUNTY

Mr. and Mrs. Clinton Vaught went to Somerset on Wednesday to spend Thanksgiving with Mr. Vaught's parents.

Students who are home for the Thanksgiving holiday include Miss Mary Joy Shupert, who is a freshman at DePaw University, Greencastle, Ind.; Miss Beverly Dean Richards, a senior at University of Kentucky; Miss Flora Louise McDannell, a freshman this year at the University of Cincinnati; Robt. Hance Allphin, sophomore at the University of Kentucky, and Miss Emily Winchester, from Teachers' College in Bowling Green.

Miss Eleanor Ligon, teacher of home economics in the Gallatin County High School, spent the Thanksgiving vacation with relatives in Owenton.

Miss Gladys Parrish went to her home in Richmond, Ky, for Thanksgiving. Miss Parrish is the English teacher in the Gallatin County High School.

Mr. Bernard Moulton, local athletic coach and science teacher, spent the Thanksgiving holiday at his home near Bowling Green, Ky.

Miss Dorothy Jean Kirby of Louisville, and Charles Nesbit Kirby, a teacher in Cincinnati public schools, spent the week-end with their aunt and uncle, Mr. and Mrs. George Downey.

Mrs. Grace Spencer has returned from a two-weeks' visit in Carlisle, with Mrs. Maggie Tandy and Dr. and Mrs. S. F. Hutchings.

Mrs. R. N. Johnson, Mrs. Bernard Outlander and Mr. and Mrs. Otho Winchester, of Murray, Ky., were Thanksgiving guests of Mr. and Mrs. L. C. Winchester and family, at their home on Sparta Road.

OF YOUTH TO CITIES

"Hundreds of our rural youth leave the farm every year to take up other occupations, unconscious of the opportunity which they are turning their back upon." So declared Howard F. Sharp of Illinois, president of the Youth Section of of the American Country Life Association, at the annual meeting of that organization at the University of Kentucky.

"The simple privations of farming defeat the feeble enthusiasm many capable young rural people have for that way of life. The task of building a barn into something more than a house, a barnyard and a system of crop rotations is the challenge we face. There are still unlimited possibilities for making a rural home quite as attractive, if not a great deal more so, than the average urban dwelling."

Mr. Sharp believes that there is needed, in addition to a mastery of production, a genuine rural philosophy which would help free agriculture from the dominatioon

ATTENTION TOBACCO GROWERS

Don't Buy Blindfolded, See the Stone You Buy

Hundreds of finished grave markers and monuments to select from. We are the only Authorized dealers in northern Kentucky for the genuine ROCK of AGES memorials.

MEMORIALS SELECTED NOW MAY BE PAID FOR AFTER FALL CROPS HAVE BEEN SOLD

RELIABLE MONUMENT CO.

912 Madison — Covington 11th & Lowell — Newport

Northern Kentucky's Largest Monument Erectors

T. W. SPINKS CO.

Building Material

Coal and Coke

Erlanger, Ky. Covington, Ky.

Dixie 7049 HEmlock 0063

The CHRISTMAS SEASON Opens!

Northern Kentucky Stores are prepared to make this a real

Christmas . . .

Do your Christmas shopping in Northern Kentucky! No matter what your need is, all our local will be ready with an extensive array of unusual, practical and beautiful gifts for Christmas . . . all economically priced! The Christmas Season Opens Soon—Do Your Shopping Now

Watch for the Big Christmas Gift Issues of the

Walton Advertiser

Crammed With Thousands of Logical Gift Ideas for the Whole Family

Enjoy The HOLIDAYS

USED CARS

Ride In A Better Used Car

THESE ARE ALL READY TO GO—EXTREMELY LOW PRICED

At 1712 Madison Ave. Opposite Stewart Iron WORKS

37 Packard 6 Cylinder Coupe, in beautiful condition. If you like high-class motoring, see this $540

37 Chevrolet Town Sedan Driven only 12,000 by one of our best known citizens Has had excellent care—Beautiful gun Metal finish. Price $485

'33 AUBURN SEDAN 96
'23 PONTIAC SEDAN....195
'33 FORD COUPE 125
'32 FORD COUPE 145
'32 WILLYS COUPE 95
'32 PONTIAC SEDAN ...145
'32 CHEV. COACH 165

Low-Priced Specials
'33 HUPP R. S. COUPE 95
'29 DODGE COUPE....45
'31 AUBURN COUPE .. 75
'29 CHEV. COACH 45
'29 OLDS SEDAN 45
'28 CHEV. COACH 35

'37 CHRYSLER COUPE $495
'35 CHEV. MAS. SPT OPE 395
'36 FORD TUDOR 395
'36 CHEV. COUPE 345
'36 DODGE TOUR SEDAN 445
'35 OLDS TOWN SEDAN...395
'35 DODGE COUPE 345
'35 Terraplane, Elec. Hand 250
'35 FORD COUPE 295
'35 CHEV. SPT. SEDAN...340
'34 OLDS TOWN SEDAN...345
'34 BUICK SPT. SEDAN...345
'34 PLYMOUTH Coach ...245
'34 NASH SEDAN 345
'34 BUICK SPT. SEDAN...395
'33 OLDS TOUR. COUPE 245
'33 PLYMOUTH COUPE...225
'33 WILLYS-8 SEDAN....135

ROCKCASTLE USED CAR EXCHANGE

1712 MADISON AVE., AT SEVENTEENTH ST.

PHONE COL. 1884

THE ADVENTURES OF OZZIE

A Turn for the Worse

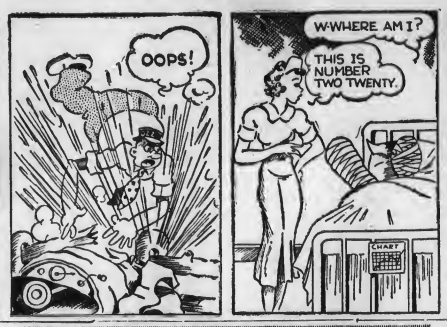

Travelers Safety Service

JONESVILLE

GRANT COUNTY

Relatives and friends here deeply sympathize with Mrs. Glendola Wilson of Cincinnati (formerly Miss Glendola Snell of this place) in the death of their little son, Aubrey Eugene Wilson. He was born Feb. 2, 1932 and died Nov. 24, 1938, being six years nine months and 22 days of age. The little one's death resulted from a tooth extraction, from which infection set up and resulted in blood poisoning. Everything was done for him that loving hands could do, but God saw best to take him to join the little angel band.

Funeral services were held at the Jonesville Methodist church, Sunday November 27 by the pastor, Rev. Shelley and burial was at the Popular Grove Cemetery by Coates and Stewart, undertakers.

He leaves to mourn his passing: his devoted mother and after; tow uncles, Harold Snell of Stewartsville and Johnnie Snell of Popular Grove, besides many other relatives and friends.

This lovely bud so young and fair,
Called hence by early doom,
Just came to show how sweet a flower,
In Paradise would bloom.
Ere sin could blight or sorrow fade,
Death came with friendly care.
This opening bud to Heaven conveyed,
And bade it blossom there.
Dearest loved one we must place thee
In the peaceful graves embrace
But they memory will be cherished
Til we see they heavenly face.

Mrs. Mae Hamilton of Cincinnati and Elbridge Castleman of Anderson, Indiana were here last week to see their parents, Mr. and Mrs. Gate Castleman who are both ill with Rabbit fever.

The Young married women's Sunday School class entertained the men with a soup supper at the Baptist church basement, Saturday night. Even though the weather was bad, quite a few were present.

MISTRESS of MONTEREY

VIRGINIA STIVERS BARTLETT

His foot rustled against the map that lay crumpled on the floor. He picked it up and smoothed it across the desk. As he did, his fingers almost unconsciously began tracing trails which he had traveled. Here was the mysterious country across the bay from San Francisco, the tule country, and a hundred spots where his camp-fires had been. Here were crosses that marked mission sites that he had helped dedicate; here was where he had the fight with the bears . . . Again he leaned his head in his hands and groaned.

"Ai, Dios mio, I can not leave my California! I would be lost anywhere else in all the wide world, this country only is my home, the home of my heart."

"I will not leave it!" he exclaimed suddenly. "Why should I sit here sniveling in my beard because my woman torments me? What has come over me? Am I no longer a man, and governor of California? Ha!" He smote his chest. "I shall go now, this very day, this very hour on a long visit. I shall go to Santa Barbara, and San Gabriel and San Diego, and have some festivities. And I shall leave Eulalia here alone. I shall be stern and hard . . . hard as my bed." He kicked the overturned cot.

"Come to her bed! Not I! I will go out and seek the company of worthy priests and good soldiers, pioneers all, and we will talk man talk, and drink deeply together."

He took his gun down from the wall and cuddled it in his arm.

"And you shall go with me, my friend, and we will kill the hugest bear in all California!"

In her room at the palacio Eulalia was writing a lengthy document. When she had finished it, she poured sand over the paper, then read the contents carefully. What she read evidently pleased her, for she smiled many times. Then she called for a servant, and the letter was delivered to a courier riding south with official dispatches.

"Where is the Governor's frank on this?" inquired the courier when he received it.

"It is from her Excellency," murmured the servant.

"Humph," grunted the courier, and tucked it carefully away in his bag.

CHAPTER XXVI

Eulalia watched the Governor preparing for his departure without a word. His impedimenta seemed to consist mainly of small casks of aguardiente, and skins of wine; of guns and ammunition. He wore his disreputable leather jerkin, and roughest boots. He packed a few other belongings haphazardly into his knapsack.

When he was ready, he bowed before his wife ironically and said with mock reverence.

"La Senora la Gobernadora! I go, and I know not when I return. Do not grieve for me, but control your impatience for my company until I return, which will be in due time, and according to my own free will. Adios!"

Eulalia said nothing, but drew her brows together darkly.

She watched Don Pedro and his party gallop away across the parade-ground toward the great gate which was swung open and ready for them.

A few miles outside the presidio, the Governor and his gay party came upon the mail courier, lying beneath a tree, his head pillowed on the sack of mail.

"Ho!" cried his Excellency. "What is this? Is it in such a manner that the King's business is carried on? But never mind," he added hastily as the fellow scrambled to his feet guiltily. "Never mind. Do not disturb yourself. I would like to lie down and rest too. Let us all rest, caballeros, and let us wash some of this dust out of our throats!"

All dismounted.

The courier spoke timidly.

"Excellency," he murmured deprecatingly, unfortunately, I must be on my way, not being on a pleasure trip, like yourself, and . . . and there is a letter in there that I have on my conscience. I should have asked you about it before I left the presidio. It does not bear your frank."

The Governor looked startled.

"So? And who has sent a letter out without my frank?"

"Her Excellency, La Senora La Gobernadora, Dona Eulalia."

"Ah! Let me have it, and I will attend to it."

The courier took the paper from among the rest and handed it to the Governor. It was addressed to the Viceroy of Mexico. The Governor shook his head and rubbed his eyes. The men watched him in amazement as he tore the letter open and read it."

"A woman's tongue is only three inches long, but it can kill a man of six feet! You," he said to the trembling courier, "get on your way at once. I will keep this letter. And the rest of us will return at once to the presidio."

At the exclamation of disappointment from his escort he laughed loudly.

"But we will stay only a short while, and before this sun has set we will be on our way again. Our pasear is interrupted, companeros, not abandoned!"

A little while later the presidio gates were again thrown open, and to the surprise of everyone, the Governor's party swept into the parade-ground in a cloud of dust and a clatter of hoofs.

From her window La Gobernadora watched El Gobernador ride madly toward the palacio, and before she could control the sudden trembling that seized her, he strode into the room.

Behind him came two soldiers, who had followed from the gate.

"Senora," thundered the Governor, "I have come to place you under arrest." He motioned to the two soldiers, who stepped smartly forward and took their places one at each side of Eulalia. Their eyes goggled with amazement, but they clanked the butts of their muskets smartly on the floor, and stood at attention.

"What is the meaning of this," inquired Eulalia, "is it a drunken prank? For what am I to be placed under arrest?"

"It is no drunken prank. Woman, you are under arrest for treason. I have here"—and he slapped Eulalia's letter to the Viceroy on to the table—"I have here a document written by you containing treasonable utterances against the Governor of the Californias. And any treason against the Governor of the Californias is treason against his Most Catholic Majesty the King of Spain. Therefore I put you under arrest."

Eulalia grew white around the lips, and her voice shook.

"T-t-treason?" she stammered.

"Yes; you have said here that the Governor of California has been going slowly but surely insane for the past three years. That all his acts are the acts of a madman, a maniac. That his governance here has been a long period of misrule. That he fails to co-operate with the priests in their religious work. That everyone is afraid of him, and dare not report his madness to the Viceroy. That he has repeatedly threatened your life, and the lives of others, and that he neglects his duties to consort with Indian women. Is that true?"

"Every word of it!"

"I mean is it true that you have written this?"

"Yes, I wrote it."

"Very well, then. I arrest you in the name of the King of Spain."

Eulalia wavered.

"But—but—you can not do that! What—what are you going to do with me?"

"You are to be incarcerated in the monjera, the quarters of the Indian women at Mission Carmelo until I return from my trip. Then I will consider your case."

"In the monjera! You can not do this to me! I will not go! You dare not degrade me, disgrace me this way, before the whole community! I will not go!"

"You do not hesitate to degrade and disgrace me before all California, Mexico and Spain, Senora. You shall go to the monjera, and at once. Prepare yourself."

"No! No! I will die first . . . Angustias!"

Angustias was cowering in a corner, watching the scene in terror. At the doors and windows frightened servants listened and looked.

"There is no use calling Angustias. I am through being ruled by women. Angustias will remain here with my children, and you shall go. At once, I said!" he thundered so suddenly that Eulalia jumped. "And if you hesitate any longer you shall go without any preparation. The matron at the monjera will give you a robe such as the Indian girls wear. Well, are you not going to get ready?"

"I am not. I am not going. Please, Pedro, do not do this to me, please. I am sorry . . . I wrote because I am so unhappy . . . it seemed the only way. Please, my darling, adored husband. Please, oh, please do not do this to me!" Whimpering like a child she threw herself at his feet before the scandalized eyes of the watching soldiers and servants. Angustias moved toward her, but the Governor motioned her back. His face was stern and drawn.

"Get up, woman! What a scene to make before these people! A woman's tears and a dog's limping are not real. Will you go now or shall I be forced to make you?"

Still she knelt on the floor.

"No! No! I will not go . . . you can not make me! Oh, Pedro! Oh, Mother of God! Oh, help me!"

The Governor clutched his beard with one hand and gritted his teeth.

"Pick her up," he ordered the soldiers, "tie her hands, and put her on a horse. Take her to the fathers at Carmel and tell them it is my orders she stay in the monjera until I return. Under no circumstances is she to leave before then. And if she misbehaves, she is to be beaten, like any recalcitrant Indian woman."

"Pedro!" Eulalia shrieked. "Pedro, not that! Ai, Dios mio . . . not that!"

The Governor was trembling as much as the terrified woman at his feet.

"Very well. Not beaten. But if she misbehaves, she must be put in the stocks. Take her at once."

As the frightened soldiers lifted her from the floor, she struggled like a cat, writhing and sobbing.

"Best tie her hands," ordered the Governor coldly. "Or you will be scratched." He handed one a handkerchief, and watched grimly while her struggling hands were tied at her back. She faced him with features distorted, streaked with tears, but her eyes fierce.

"Cruel, brutal, mad Pedro Fages!" she cried. "You will suffer for this!" She wrenched against the bonds that held her hands. "Oh, let me go! Let me go!"

(To be continued next week

SHEEP PAY BETTER ON GOOD PASTURES

The importance of good pasture and the control of footrot were stressed at the fall meeting of sheep raisers at the Agricultural Experiment Station at Lexington. Farmers discussed their experiences in the use of various grasses and legumes in providing better pastures. In some instances they have been able to produce high quality lambs without grain, or have materially reduced the amount of grain required.

The growing of rye, wheat, barley or other winter crops was said to be needed both as feed for sheep and to prevent erosion. A demonstration in the control of footrot was given by Jack Dennis of Woodford county. He pointed out that treatment may not be effective unless the feet are properly trimmed so as to expose the diseased parts.

A study made by the Agricultural Experiment Station, and reported in bulletin No. 385, indicates that sheep might be the means of increasing the income of many Kentucky farms. Through sheep it is possible to get an income from such non-marketable feeds as pasture, stover and straw. The fact that sheep eat mainly roughages and pastures gives them an advantage over other kinds of stock in areas where a large percentage of the land is in grass.

It also is pointed out that sheep require the most labor in winter, when other farm work is slack, and they help to increase the value of buildings such as tobacco barns, which are needed at the time when sheep require shelter.

LANDS POSTED

All persons are hereby warned not to hunt with gun, dog or trap of any kind on the land of the undersigned. Any person or persons caught trespassing will be prosecuted to the full extent of the law. It is necessary that we take this step to protect our stock, fences and game. This also includes fox hunters, who in the past have done a great deal of damage to our fences and sheep, many of the latter being killed by their dogs.

Mrs. J. M. Arnold, Boone Lake Farm.

Thorough Attention To Every Detail

The Taliferro Funeral Home

Phone Erlanger 87 Erlanger, Ky.

WATCH FOR
Grand Opening
INDEPENDENT
LINOLEUM & CARPET CO.
Our new store at 527 Madison Avenue, next door to our old location.
KENTUCKY'S FINEST Floor Covering Store
INDEPENDENT
LINOLEUM & CARPET CO.
527 MADISON AVENUE COVINGTON, KY.

HOLIDAY SPECIALS
For Nov. and Dec.
$5 OIL WAVE for $3.00
Also a Machineless Wave $3.00
NOW IS THE TIME TO GET A BRECK SCALP TREATMENT FOR FALLING HAIR AND DRY HAIR. TRY A TREATMENT BEFORE YOUR NEXT PERMANENT.
MY OWN SPECIAL $2.50
Powder Puff Beauty Shop
Operated by Edna Stamler
—13 Years Experience—
PHONE 682
78 South Main St. -:- Walton ,Ky.

. . and a gift to be cherished and carefully preserved. Have you eyes examined and the necessary corrections made now and avoid serious trouble later.

EYES EXAMINED
PRESCRIPTION FILLED

FRANK RIGGS
Optometrist
Pike & Russell
Covington : : KENTUCKY
PHONE HEMLOCK 2265

Gas Gas All Time
Mrs. Jas. Filler says: "Gas on my stomach was so bad I couldn't eat or sleep. Gas even pressed on my heart. Adlerika brought me quick relief. Now, I eat as I wish, sleep fine, never felt better."
ADLERIKA
JONES DRUG STORE
Walton, Kentucky

FREE!
Estimates on Radio Repairs at 505 Scott Blvd., Covington, Ky., Hemlock 1121.
W. M. STEPHENSON,
Radio Specialist.

Phone Erl. 289-J.—Hrs. 9 to 12; 1 to 5; 6:30 to 8:30
DR. C. E. PARSLEY
CHIROPRACTOR
Erlanger -:- Kentucky
Electric Treatments — Colonic Irrigations
LADY ATTENDANT

Please send the WALTON ADVERTISER to the following (Remittance Enclosed):
NAME _____
ADDRESS _____
CITY _____ STATE _____

● ONE YEAR BY MAIL 1.50

Take advantage of this annual Christmas gift subscription offer—Use the above coupon and send your order in NOW!

An attractive gift card will be mailed to your list in time to reach them before Christmas.

THE WALTON ADVERTISER

WIGLESWORTH TOBACCO WHSE. CO.

Incorporated CYNTHIANA, KY.

Operating TWO Large New Warehouses With Modern Lighting System

WAREHOUSE NO. 1 North Main St. WAREHOUSE NO. 3 -Big Burley- South Church Street

We appreciate the patronage of our customers for whom we have sold tobacco and have a sincere desire to please all our friends.

Experienced Men To Guard Your Interests

O. C. KENDALL-WARD SMITH-W. G. WIGLESWORTH-SAM MOORE-W. G. WIGLESWORTH, JR.

Wm. L. -Little- PENN, Auctioneer PHONE 43 L. L. KIRBY & JOSEPH RICHER, Bookkeepers

WHY ARE YOU QUEER?

(Continued from page two)

it is so hard that, if Shakespeare is correct about all the world's being a stage and all of us players, we must admit many of us are poor players—so poor that we deserve "razzberry" applause for our acting.

LAND CHEAP IN 18TH CENTURY, RESEARCH FINDS

Land was as cheap as life in Eighteenth Century, research workers for the Federal Writers' Project, Works Progress Administration, learned while gathering data for a comprehensive file of history that will go into series of State Guide books.

What now is the choicest part of downtown commercial Covington, seat of Kenton County and second ranking city in Kentucky, once changed hands for about what the legendary figure was between the Dutch and the Indians for manhatton Island. Covington realtors now appraise the section in platinum numerals.

One George Muse, a soldier in the French and Indian wars, on February 14, 1780, was the recipient of Land Warrant No. 367 for 200 acres at the mouth of the Licking River. The warrant was from the hand and seal of King Gorge III of England under proclamation of the year 1763, and for distinguished military services. But tothis hardy adventure it was just as much a scrap of paper as was a treaty made by former Kaiser Wilhelm before the late World War.

Muse tired of carrying around the warrant and when he deemed it nigh time to wet his whistle he bartered the deed off to a soldier comrade for a small keg of whiskey. His comrade also lightly regarded the right to be a landlord and swapped the paper for a quarter of buffalo meat to Gen. James Taylor, afterwards a resident of Campbell county. Gen. Taylor transferred the deed to Col. Shephen Trigg, who was killed by Indians in the Battle of Blue Lick. Trigg, before his death, had reassigned the title to John Todd, Jr., another early settler, and Todd disposed of the parcell to one James Welch for an unrecorded figure, if any.

On May 2, 1785, a survey was made and entered into the records. Then, in 1801, Thomas Kennedy acquired the land from Welch in a transaction involving 150 pounds sterling, and along in 1814, three Cincinnati capitalists obtained title to 150 acres of it. Deed books fail to show what Gen. John S. Gano, his brother, Richard M. Gano; and Thomas Davis Carneal, who comprised the Cincinnati syndicate, paid Kennedy for possession of the land, but they laid out the infant city of Covington on their purchase.

During the following year the land was platted and charted, named for Gen. Leonard Covington, a Maryland Revolutionary War hero and be-came incorporated as a city by act of the Legislature on February 24, 1834.

Muse's original grant came from the State of Virginia. Aside from the foregoing period in his life, research workers were unable to find anything more about Muse in relation to Northern Kentucky history.

Fall-plowing of tobacco beds permits the land to mellow during the winter and be in good condition for making the bed in the spring. It is almost necessary that stiff sod land be plowed in the fall. Since the grass may sprout and give trouble if plowed in spring.

426 HOURS A YEAR INTO THE DISHPAN

Estimating that housewives average 426 hours a year, or an hour and 10 minutes daily, washing dishes, Miss Ida Hagman of the home demonstration sectioon of the University of Kentucky College of Agriculture comes out with suggestions which she says will make the job easier and pleastanter.

In the first place, she admits that most women consider dishwashing distasteful. Yet the job has to be done. So Miss Hagman says the first step is to "make the task pleasanter by approaching it with the right attitude of mind."

Her second suggestion is that "working conditions" be made as good as possible. Ventilation and temperature in the kitchen should be proper; the sink or table should be the right height; maybe a stool provided to sit on.

Then follows several suggestions about washing and drying dishes, including what dishes to attack first, second ,third, eac.; the preparation before washing; scraping and stacking or arranging dishes for washing, rinsing and drying, and the like.

STOCK AND HOME FOOD SUPPLYY BEST BET IN HILL LAND FARMING

Farmers in the limestone hill land in the intermediate bluegrass region of Central Kentucky get two-thirds to three fourth of their income from livestock, according to a study of 134 farms in Anderson, Garrard, Mercer and Washington counties, made by the Agricultural Experiment station of the University of Kentucky.

The farms studied were representative of farms in 21 counties comprising a belt of 2,500 square miles surrounding the inner bluegrass region of the central part of the state.

Dairy cattle and sheep were found to be the most important livestock. Dairy cows are preferable to sheep because they return more income for the amount of feed and pasture used, and usually labor is available for the additional work that dairying requires says the report.

In this region farmers spend considerable time producing a home food supply. John H. Bondurant, who wrote the report, says: "As a result of natural conditions that influence the farming practice in the area, the production of an ample supply of garden and truck crops to supply fresh vegetables and sufficient quantities for canning for home use is highly desirable. In addition, the production of milk and milk products, poultry and poultry products and in many cases the entire meat supply for the family is advantageous."

Farmers in this intermediate bluegrass belt also grow tobacco, which is usually profitable,, especially if it does not interefere too much with raising livestock. Some farmers, especially where good crop land is limited, might even find it profitable to grow more tobacco and less corn, Mr. Bondurant believes.

KENTUCKY FARM NEWS

Owners of dairy herds in Todd county which recently completed a year's test with a production of 300 pounds or more per cow are Hollins & Crouch, 396 pounds; Thomas Johnson, 343 pounds, and Logan & Moberly, 325 pounds. As usual, says County Agent Stuart Brabant, the highest producing herds paid best.

Simpson county farmers have received $45,992.74 in government loans on 60,813 bushels of wheat, now in storage at Franklin and other towns in the county. The difference in the market price on loan value has encouraged borrowing money on wheat.

After threshing 15 bushels of recleaned seed to the acre from 4 acres of red clover, E. R. Berry of Bath county had the straw crushed and mixed with molasses for finishing young cattle. In addition to the seed, he harvested over five tons of straw.

More than 100 draft mares have been purchased by Whitley county farmers this year, with a view to raising mules and horses. A check of 12 farms revealed but one mule under 20 years of age. Sheep and cattle raising also is being developed in the county.

The Kiwanis club sponsored a horse show as part of the fall festival in Clark county.

Wife Preservers

Use a wet cloth or soft, absorbent cotton to pick up broken glass. The tiniest bits will adhere to it, and it is wise to discard cloth and all after the operation.

Try our want ads, they get results.

DEPLORES MOVEMENT OF YOUTH TO CITIES

"Hundreds of our rural youth leave the farm every year to take up other occupations, unconscious of the opportunity which they are turning their back upon." So declared Howard F. Sharp of Illinois, president of the Youth Section of of the American Country Life Association, at the annual meeting of that organization at the University of Kentucky.

"The simple privations of farming defeat the feeble enthusiasm many capable young rural people have for that way of life. The task of building a barn into something more than a house, a barnyard and a system of crop rotations is the challenge we face. There are still unlimited possibilities for making a rural home quite as attractive, if not a great deal more so, than the average urban dwelling."

Mr. Sharp believes that there is needed, in addition to a mastery of production, a genuine rural philosophy which would help free agriculture from the dominatioon of the cities.

Try our want ads, they get results.

SWINE IMPROVEMENT SPREADS

In March 1937 six registered bred gilts were taken into McCracken county, Ky., to help launch a swine improvement project. This fall, when County Agent Joe Hurt made a survey of the results of the campaign he found 110 purbred descendants and the six original sows.

HOG KILLING TIME HERE

The College of Agriculture of the University of Kentucky is distributing plans for building home butchering equipment on the farm which will make butchering easier and and more efficient. The equipment is not elaborate or expensive, and can be made by farmers from materials probably to be found right on the farm. While designed for butchering hows, the equipment could be used in killing either cattle or sheep. The plans can be had by writing to the College of Agriculture at Lexington.

AMONG THE COUNTY AGENTS

Bert Watkins, Johnson county, has built a model dairy born in which to put recently purchased purebred cattle.

Farmers in Harlan county are trying to stop winter erosion by seeding rye on sloping and cultivated land.

Copper sulfate treatment for parasites in sheep has been tried successfully in Anderson county.

To lower expenses during the winter months, Grant county farmers are culling their poultry flocks.

Since January 1, eighteen purebred bulls have been brought into Pike county.

Twenty-five Caldwell county farmers are keeping poultry records.

Carlisle county farmers sold two carloads of sweet potatoes for 8 1-2 cents per hamper above market price.

Best methods of stripping tobacco were demonstrated by J. Y. Steele, Adair county, before about 100 farmers.

Many Hickman county farmers are having soil test made with a view to gradually improving their land.

Seven cows belonging to R. C. Hays, Washington county, last month produced milk and butterfat that sald for $149 above feed costs.

In Nicholas county, two farmers cooperated to buy a carload of western black-faced ewes.

Keep the pullets in good flesh by feeding liberally on grain. When not fed well ,they may molt early and quit laying when eggs are high. Grain is comparatively cheap this year. A good plan is to feed grain and mash in separate hoppers.

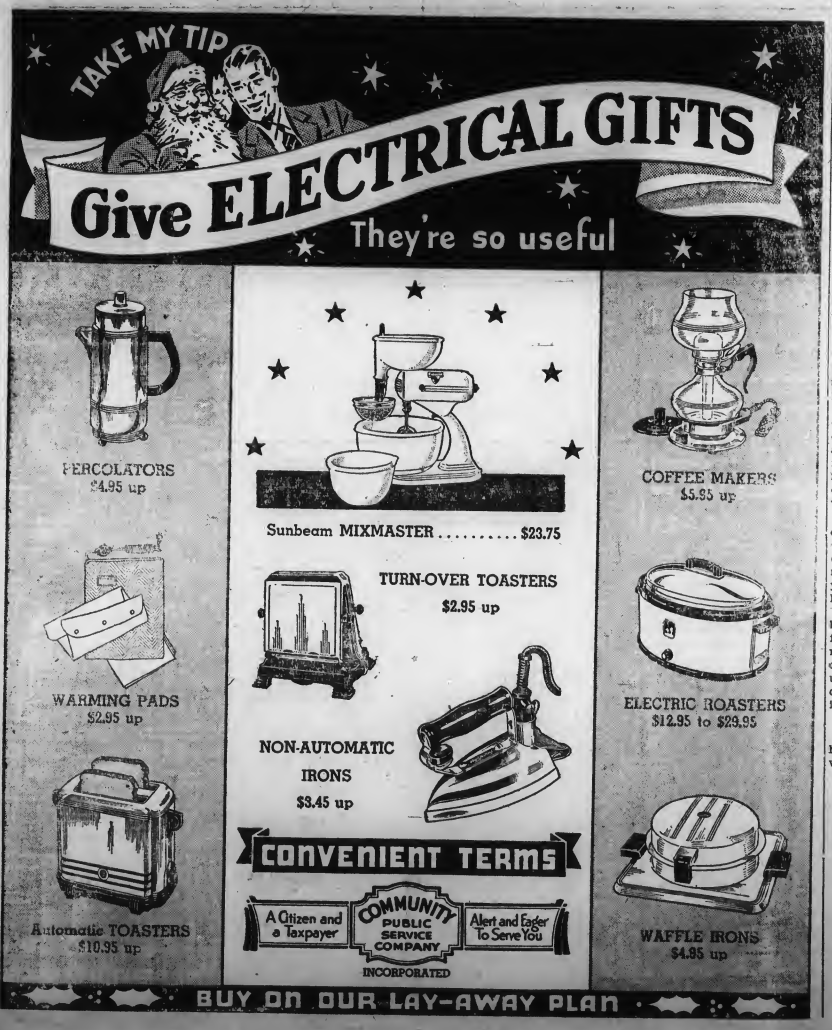

—CHILDREN'S—

Imported Hand-made dresses—sizes 4-6-8-12. Exceptional values $2.95

also

entire wardrobe for babies, boys, and girls

BEATRICE PROTHERO

"Complete wardrobe for infants, boys, and girls", with unusual patented features direct to your home"

2711 Madison Ave., Covington, Ky. Phone Colonial 0975R.

T. W. SPINKS CO.

Building Material

Coal and Coke

Erlanger, Ky. Covington, Ky.

Dixie 7049 HEmlock 0063

SALES Ford SERVICE

LATONIA MOTOR CO.

EDGAR HANAUER

ALL MAKES OF USED CARS

3820 Winston Ave., Latonia, Ky.

SALE ! SUPER VALUES !

Due to Unseasonable Weather We Are Offering

Women's and Growning Girls'

SHOES

Values you believed impossible to buy at these LOW PRICES---BE SMART! BUY QUALITY!

WE SELL BETTER SHOES FOR LESS AND PROVE IT ! EVERY PAIR GUARANTEED PERFECT !

$1.65 A Size For Everybody, But Not In Every Style $2.65

NOVELTY • ARCH • NURSE • SPORT

SIZES 1 TO 11—AAAAA TO EEE

Sorry All Sales Final! No Exchanges"! No Lay-a-ways!

◆ This Store Is a Member of The Pre-Christmas Dividend Club ◆
◆ For Your Convenience We Are Open Thursdays and Saturday Nights ◆

Quality Sample Shoe Shop

627 MADISON AVENUE Opposite Woolsworth's COVINGTON

4-H CLUB TOBACCO SALE WILL BE HELD DEC. 10

(Continued from page one

be made to crop awards. Prizes will also be awarded on best project record books in the district and in the county.

Members will deliver their crops on Saturday, December, 10th. Judging of baskets and crops will be completed on the 10th and 11th. The sale of tobacco will begin early on Monday, December 12th. Every 4-H tobacco project member is invited to take part.

There will be no division of opinion comes to the American people backing the President's organization to battle infantile paralysis.

Do You Need Extra Holiday Cash? Here's a Chance! No money to Collect. Nothing to Sell For full Information Write to Rural Kentuckian 95 Arcadia COVINGTON, KY.

SPARTA
GALLATIN COUNTY

Mr. Elmer Myres of Memphis, Tenn., was a Tuesday business visitor here and the guest of Mr. Geo. W. McCormick of the Exchange Hotel.

Raymond Brock basketball coach of New Haven High School, Boone County spent the week-end here the guests of his parents, Mr. and Mrs. Chas. Brock.

Friends of Mrs. Anna Carver were sorry to learn of her death of the home of her daugater, Mrs. Robert Harris in Lexington last week-end wish to extend to her family our heartfelt sympathy.

Henry Grant of Clinton, Mo. was a business caller here Monday and Tuesday. Henry grew up here being the son of the late Corado Grant and wife, who operated a circus and had their home here for a number of years.

James Bond, who has been convalescing in St. Elizabeth's Hospital the past two weeks from a severe attack of pneumonia returned home Wednesday much improved.

Mrs. N. G. Coates is up and around the home after a month's illness, much to the delight of her many friends.

Mr. and Mrs. P. L. Riley entertained with a Thanksgiving turkey dinner in honor of their house guest Miss Ethylen Ashby. from Translyvania University, who spent the week-end, the guest of their two daughters Misses Jean and Marjorie Riley.

Phil Wheeler who stabbed town marshall Zebb Kinman and resisted the arrest of officer was fined $50 and costs Gallatin County Circuit court last week.

Canada produced 159,288 ounces of platinum and allied metals during 1937, more than half of the world output of 470,000 ounces for that year

Exports of gloves by Czechoslovakia to the United States during the first six months of 1938 showed a decrease of 48.1 per cent in quantity and 43.9 per cent in value, as compared with the first half of 1937.

INDEPENDENCE
KENTON COUNTY

Dale and Alice Gregory and G. K. Gregory, Jr., who are students at Kentucky Wesleyan spent the Thanksgiving holidays with their parents.

Mrs. Monia Pribble spent Thanksgiving Day with Mr. and Mrs. H. Sharon Moore.

V. J. Edney of the Simon Kenton faculty was a Thanksgiving dinner guest of Mr. and Mrs. G. K. Gregory.

Mr. and Mrs. C. W. Burton and Mrs. Fred Hutchinson of Dry Ridge were Monday callers of Mr. and Mrs. J. W. Rusk.

H. G. Baker, commercial teacher of Simon Kenton High school spent the Thanksgiving holidays in atlanta, Ga., where he was a delegate to The Southern Business Education Association.

Mr. and Mrs. C. Powell are spending this week in Corbin, Ky.

Jimmy Gregory spent the week-end with Jack Crutcher at Bank Lick.

Quite a few from here attended the basket ball game at Beechwood, between Simon Kenton Pioneers and The Beechwood Tigers. Both games were won by Simon Kenton, this making their fourth consecutive win for both the first and second teams. The Simon Kenton boys next game is Saturday December 3.

THE WOMAN WHO KNOWS

Knows that chili sauce may be added to the ground meat before it is formed into a meat loaf—it will give it a new delicious flavor.

Knows that mashed avocado mixed with chopped nutmeats and a little lemon juice, make a good sandwich filling.

Knows that if egg white is brushed carefully over gilt frames their brightness will be renewed.

Knows that tailored slips can be trimmed with lace, if desired, and the final result is a better quality slip at about the same price as the inexpensive one already lace-trimmed.

ATTENTION

TOBACCO GROWERS

Kenton House Open To Receive Tobacco

OPENING SALE TUES., DEC. 6TH

Farmers are cordially invited to attend. Take a day off and come to the Covington Market. See for yourself how we handle tobacco. Sell your tobacco with the house that treats all growers alike. Last Year Kenton sold 4,300,000 at $21.35 Aver.

SALES EVERY DAY --- NO WAITING

Kenton Loose Leaf Tobacco Warehouse Inc.

2nd & Scott Streets Covington, Ky. Phone HE 3552

Col. Rome Kinman, Auctioneer Roy Hurdle, Sales Mgr.
Geo. Staffen, Floor Mgr. M. E. McClure, Bookkeeper
Herbert Whitley, General Mgr.

ANNUAL 4H CLUB SALE-MON., DEC. 12, 1938

REAL SERVICE

. . . is wholesome and inspiring . . . to be efficient it must be cheerfully rendered.

CHAMBERS & GRUBBS FUNERAL HOME

WALTON, KY.

Directors of Funeral Service

We redeem all Burial Policies at their face value.

Telephone 35-2

ALL-STAR EAST-WEST FOOTBALL GAME DEC. 3

On December 3, the first annual post-season all-star East-West high school football game will be staged in Lexington. The purpose of promulgating the contest is to augment the "Brace Fund" for the Lexington Unit of the Shrine Hospitals for Cripple Children.

What is the "Brace Fund?" It simply is a fund to provide each child with the type brace necessary to assure prompt healing of the operations necessary in his case. Every cent taken in at the gate, less only the expnses of players, coaches and such will go to this Fund.

Allow me just a few lines to tell you of the Shrine. Many years have passed since William Florence, noted New York actor, gathered a group of kindred spirits about him in 1876 and the result of that meeting was the beginning of the Mystic Shrine of North America, now numbering more than 500,000 members, known officially as Nobles of the Mystic shrine.

As interest in this order founded for fun and frolic grew, Oleika Temple was organized in Lexington, in 1908. Its membership increased rapidly as did cash in the treasury. In In an effort to establish permanent and secure investment fo its surplus money, a proposition to build a Crippled Children's Hospital and donate its use as a unit in the chain of Orthopaedic Hospitals organized and maintained by the Imperial Council of the Mystic Shriners was considered. Negotations with the Imperial Board of Trustees soon ripened into actuality and on Wednesday, May 26, 1926, the corner stone of the Shriners, Hospital located on Maxwell and Harrison Streets in Lexington was laid by Grand Master G. Allison Holland, of the Grand Lodge of Kentucky and Past Ponentate of Oleika Temple, assisted by a group of prominent Shriners from every quarter of the United States who were present to witness the ceremony.

Tickets for the All-Star game may be reserved by writing W. G. McKenney, 144 N. Broadway, Lexing- grandstand seats are $1.00.

Classified Ads

FOR RENT

FOR RENT—Cottage, five rooms, large garden space and three car garage, corner Main and Depot Streets. See Bruce Wallace or Mrs. D. B. Wallace, Walton.

FOR RENT—Heated Garage. 78 South Main Street, Edna Stamler Phone 682.

FOR SALE

FOR SALE—Apples. Call Walton Canning Company. Bring containers. 1-tfc.

FOR SALE—Buff Rock pullets and cockerls, straw, shot gun, John W. Conrad, 32 Edwards Avenue, Walton 6

FO SALE—200 Bushels hand sorted Yellow corn at R. C. Green farm Richard Sechest. 62t.

FOR SALE—Delco light plant; also 32 volt radio. H. Wesselman, Pelly Pike, Independence, Ky. 6-3tp

FOR SALE—Or Trade for farm, a 5-room, floor plan modern house, large lot and garage on good street, just two squares from Dixie Heights, Phone owner, Erlanger 304 R. 6-2tc.

FOR SALE—Alfalfa hay, baled, choice second and third cutting. Twelve ton—$150 for immediate sale. Ryle Ewbank, Warsaw, Phone 778. 1-3t

FOR SALE—Coal heaters, $3.00 up; Oil Circulators, $39.50. All kinds of storage goods. H. Beck Furniture Company, 22-228 Pike street, Covington, Ky. 49tfc

FOR SALE—Genuine Estate Hetrola large size, good condition. Phone 495. L. A. Gardiner, Walton, R. R. 2. Can be seen at the Elmore farm.

FOR SALE—Two colts, one yearling and one weaned. Will sell or trade for cows. C. W. Montgomery, Walton, Ky.

FOR SALE—Used maple flooring, windows, door, one electric refrigerator and bath fixtures. John Gaute, Antique Shop, Walton, Ky.

FOR SALE—6 tons of alfalfa hay. Third cutting. Elmer Surface, Morning View. 2tp.

HELM'S HEALTHIER CHICKS—Immediate delivery — officially blood tested Government approved. Order 1939 chicks now—save 10 per cent—20 years Egg Contest Winners Highest liveability 1937 Contests. Instructive Bulletins. Illinois Hatchery, Paducah, Ky., 50june 39

FOR SALE—Cow, 6 years old cheap. Call Mr. Scott, ½-mile south of U. S. 42 on Route 25.

FOR SALE—Young registered Jersey bull. Henry B. Sleet, Union Ky., Route 1. 52-3tp

FOR SALE—Miller Co. coal range, enamel. Six gallon built-in hot water tank. Used ten months. Also kitchen sink and hand force pump. Mrs. Anabel Metcalf, Independence, Ky.

FOR SALE—Registered Jersey Bull, 3-year-old. Sire is one of Boone County Dairy Herd Improvement Association Bulls. Dam owned by O. K. Russ—John E. Crigler, Burlington, Ky.

WANTED

WANTED—Elderly couple or elderly lady to do housework for home and small salary. One in family. M. Conners, Box 207, Erlandger, Ky.

WANTED—Clean rags. Will pay 5c per pound. Walton Advertiser.

XMAS PHOTOS

THREE 8x10 PORTRAITS ---------- $2.25
One hand colored in oil
STONE STUDIO
Open 9 a. m. to 9 p. m. 916 MADISON AVE., COV.

IT'S HERE

SEILER'S HARVEST TIME CHEVROLET OK USED CARS

Don't fail to make your harvest complete by repairing one of these bargains.

First √ These Prices — Then Come and √ Your Car

1931 Ford 4-cyl. Station Wagon	125	1934 Chevrolet ½-ton C.&C.	150
1935 Willys ½-Ton Panel	195	1932 Chevrolet Maving Van	195
1935 Chevrolet 1½-ton C.&C. Long w.b.	225	1933 Chevrolet ½-ton Panel	145
1935 Ford Sedan Delivery	275	1933 Ford ½-ton Panel	225
1935 Chevrolet ½-ton Panel	275	1933 Ford V-8—1½-ton Ton C. &C.	150

CHEVROLET Farm Tractor ---------- 245

FREE! — FREE! — FREE!
TEN GALLONS OF GAS AND SUFFICIENT ANTI-FREEZE
With Each Purchase upon presentation of this ad

COVINGTON USED CAR EXCHANGE
1225 MADISON AVE. Phone COlonial 0768 COVINGTON

THE NEW

JAMES THEATRE

Walton, Kentucky

The Show Place of Northern Kentucky

MARY CARLISLE-JOHN HOWARD
in
"TOUCHDOWN ARMY"
Friday and Saturday, December 2nd, and 3rd.
One Show At 7:30 Admission 30c and 10c

DIONNE QUINTUPLETS-J. HERSHOLT-CLAIRE TREVOR
in
"FIVE OF A KIND"
Sunday, December, 4th
SPECIAL MATINEE AT 2:30 p. m. Admission 15c
One Evening Show At 7:30 Admission 30 and 10c

BIG BARGAIN NIGHT
ANNE SHIRLEY-NAN GREY
RALPH BELLAMY-NOAH BERRY, JR.
—in—
"Girls' School"
Monday, December 5th
10th Chap. of Serial—Flash Gordon's Trip to Mars
Two Shows at 6:45 and 8:30 Admission Only 10c for All

JEAN ARTHUR-JAS. STEWART-LIONEL BARRYMORE
—in—
'You Can't Take It With You'
Tuesday and Wednesday, December, 6th and 7th
One Show At 7:30 Each Night Admission 30c and 10c

ANOTHER BIG BARGAIN NIGHT
GEORGE BRENT-GLORIA DICKSON
H. BOGART-WALTER ABEL
in
"RACKET BUSTERS"
Thursday, December 8th
One Show At 7:30 Admison Only 10c FOR All
—Motion Pictures Are Your Best Entertainment—

COOKING SCHOOL SECTION

WALTON ADVERTISER

"NORTHERN KENTUCKY'S LEADING WEEKLY NEWSPAPER"

Subscription $1.50 a Year | Walton, Ky., Thursday, December 1, 1938 | Volume 24, Number 6

See Ky. Statutes, Article 1934

Women Invited To Attend Local Cooking School

Miss Bess Harris to Demonstrate Modern Methods of Cookery

The homemakers of Walton and surrounding area will havethe opportunity of attending one of the finest and most complete cooking schools ever brought to Boone County, when Miss Bess Harris, of the Hotpoint Division of the General Electric Company opens the course at two o'clock Tursday afternoon, December 1. The school is under the auspices of the Demoisey Electric Shop and the merchants of this city.

Miss Harris has had years of practical work in conducting cooking schools over the nation. She is a graduate in Home Economics at the Georgia State Colleges for Women and has directed Electric Cookery classes in many leading univerities and College.

"Electric cookery is comparatively new, yet it is already regarded as one of the most important branches in the study of Home Economics. Thousands of women in all parts of the country daily are turning to electric cookery as the answer to their cooking needs," stated Frank DeMoisey, proprietor of this popular merchandising shop. "Miss Harris is one of America's leading experts on cooking, and it is a great deal of satisfaction to myself that this firm was able to secure her for this educational food course. Miss Harris is eager to meet the women of Walton and discuss their cooking problems with them. She will try to answer every question during the entire demonstration. If you are not certain of any of the rsecipies she uses, feel free to ask her to repeat," added Mr. DeMoisey.

The entire afternoon's entertainment and instruction is absolutely free. Your are urged to attend, and to invite several of your friends to join in a party for the affair. Remember the school starts promptly at two o'clock.

Wife Preserver

Copr. 1938, King Features Syndicate, Inc., World rights reserved.

Soft, absorbent paper is used by one housewife for dusing her furniture. It collects and holds the dust, she says, is always clean, and can be thrown away when the dusting is done.

Wife Preservers

If your room lacks fireplace or other focal point, a strongly patterned wallpaper on one wall, with the larger pieces of furniture grouped in front of it, will give personality to the room.

DeMOISEY ELECTRIC SHOP

CORDIALLY INVITES YOU TO

AN AFTERNOON OF ENTERTAINMENT AND INSTRUCTION

BY MISS BESS HARRIS

OF GENERAL ELECTRIC CO., HOT-POINT DIVISION

Walton-Verona High School Gymnasium

WALTON

Thursday, December 1, 1938 at 2 p. m.

ENTERTAINMENT AWARDS NO ADMISSION CHARGE

Electric Cookery to Be Demonstrated To Public at Local Cooking School

The Hotpoint Miracle Cookery Program that will be given Thursday afternoon at the Walton-Verona Gymnasium by Miss Bess Harris will consist of:

Oven Meal—Roast chicken, baked potatoes, buttered carrots, corn flake pudding.

Surface meal: Caramel frosting and German potato salad.

In the Cooker will be Tomato steak and fruit desert, and a jam cake will be baked at the same time.

In the broiler will be ham, peas and tomatoes.

The refrigerator will contain Cranberry salad, pumpkin ice cream and fudge bars in pop-ice tray.

Recipies for the various dishes are given below:

Roast chicken—Prepare 4-pound chicken to roast. Place in oblong baking pan and roast on lower rack with oven dinner. Temperature 350. Time: 2 hours.

Buttered carrots.

Baked potatoes—6 medium potatoes, washed, grease and place in oblong baking pan on lower rack with oven meal.

Corn flake pudding—4 cooking apples, 3 cups corn flakes, half cup of sugar, half cup chopped nuts, fourth cup seedless raisins, one teaspoon cinnamon and two tablespoons butter. Peel, core and chop apples fine. Butter a pudding dish. Cover bottom with corn flakes, then a layer of apples, sprinkle with cinnamon and sugar, dot with butter, and then sprinkle with some nuts and raisins. Repeat until all the ingredients are used, having corn flakes dotted generously with butter on top. Cover. Bake with oven meal on upper rack. Temperature: 350 degrees. Time: 2 hours.

German Potato Salad: (serves 6) 4 medium sized potatoes, sliced, 1 small onion, sliced. 2 tablespoons chopped parsley, 4 slices diced bacon, one-fourth cup vinegar, 2 tablespoons sugar, one-half cup of water, one-half teaspoon mustard, salt, pepper.

Combine ingredients and cook in covered saucepan on small surface unit. High until steaming approximately five minutes; low or quarter time, 20 minutes and off heat from 5 to 15 minutes. Note: Salad can be baked in the oven with an oven meal in covered oven meal pan.

In the Thrift Cooker will be:

Tomato steak: (serves 6 to 8), 3 tablespoons fat, 2½ pounds round steak, 2 inches thick, 1 large onion, 5 carrots, 2 white turnips, 2 cupsfuls canned tomatoes, 2 teaspoons salt, ¼ teaspoon pepper. Heat fat in Cooker on large unit. Add meat and sear it brown on all sides. Arrange meat in bottom of Thrift Cooker kettle and cover with onion, carrots (and turnips which have been peeled and cut into cubes. Add salt and pepper. Drain tomatoes and make thin gravy from tomato liquid and drippings in frying pan. Pour this over meat and vegetables and place drained tomatoes on top of all. Cover. High heat until steam flows freely from vent. Low heat to cook. Time: 1½ hours.

Spicy Jam Cake: 4 eggs, 1 cup butter, 2 cups sugar, 1 cup buttermilk, 4 cups flour, 1 teaspoon soda, 1 teaspoon spice, 1 teaspoon nutmeg, 1 teaspoon cinnamon, 1 teaspoon vanilla, 1 cup jam.

Cream butter and sugar, add eggs one at a time and beat well. Add flour alternately with milk to which soda has been added. Next add jam

(Continued on Back Page)

Miss Bess Harris, Able Teacher

MISS BESS HARRIS, ECONOMICS EXPERT

Free Prizes Will Be Awarded To Guests Thursday

Local Merchants Join With Electric Shop To Insure Success

One of the attractions, aside from the educational features of the afternoon's entertainment, will be the awarding of a door prize, and several other worthwhile gifts that have been donated by the local merchants and business men of Walton. The outstanding award of the afternoon is a lovely automatic electric waffle iron given bythe sponsor of the party, The DeMoisey Electric Shop and he will also make some family a present of a nice baked hen, cooked during the school. Other items that will be given during the course includes a beautiful wall lamp from the Community Public Service Co.; 24-pound bag of White Villa Flour, donated by Lews White Villa Grocery; a 24-pound sack of Lexington Cream Flour, given by Charlie Rouse of the Moden Food Store; a fine pair of kitchen scales, that will make some housewife a fine present with the compliment of the Conrad Hardware; an 8-pound bucket of Partridge Pure Lard for those delicious fluffy biscuits, like Miss Harris makes, is the gift of Bert Schneider, of Schneider's Market; and several women will feel proud of the sacks of flour donated by Leonard Cook, of the Walton Feed Mills, for he is interested in bringing the message of better baking flour tothe housewives of Boone County; and last but least is the year's subscription to the Walton Advertiser, with it's interesting pages full of news and recipies each week. All these prizes will be given during, and at the end of the cooking school. There is no admission charge, and you are cordially invited to attend.

SALLY'S SALLIES

Everything can't be done in a day—but somethnet can.

SALLY'S SALLIES

This Attractive Luncheon Set May Win Crochet Prize

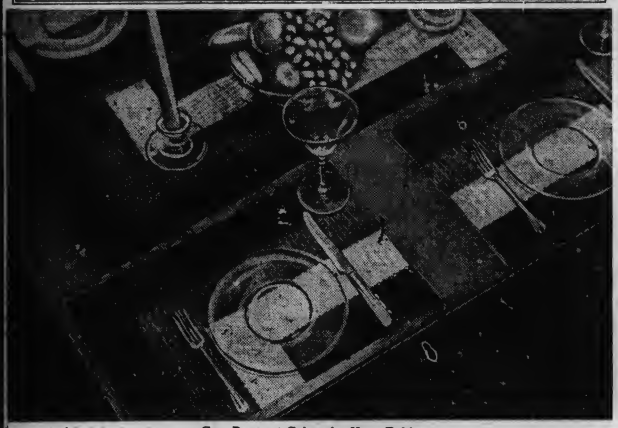

Gay Peasant Colors for Your Table

STRONG bright colors of mercerized crochet cotton make this modern luncheon set a gay accessory for outdoor breakfasts or luncheons. The mats are large and sturdy, and they will also serve as hot plate mats, protecting the finish of your table. Luncheon sets like this one will be eligible for competition in the Second National Crochet Contest. Directions for crocheting it, and details of the National Crochet Contest may be obtained by sending a stamped, self-addressed envelope to The National Crochet Bureau, 522 Fifth Avenue, New York City. Specify set No. 7079.

Low Cost Meat Dishes In Order During "In-Between" Hoildays

Low cost meat dishes are just the thing for "in-between the holiday season" dinners. One can save a little on the food budjet by eating meat cakes with Italian sauce, beef and kidney pie, or some sort of stew, to leave a little extra to set the feasts during the Christmas holidays.

Then hash is good if it is well seasoned; and if you like curry you must try a lamb curry—it requires lamb shoulder, breast or neck, cuts of the less expensive variety.

ROAST MEAT HASH

Combine one-half cup cooked, diced potatoes, one-third cup cooked chopped onions; one-third cup cooked, chopped green peppers; three tablespoons diced, canned or cooked pimientos (optional) with two cups cold cubed roast meat, beef, lamb or veal.

Blend one cup leftover gravy with one-third cup tomato puree and season well with salt, pepper and about one teaspoon Worcestershire sauce. If there is no gravy left, make gravy with one cup water, one beef cube, two tablespoons butter and two tablespoons flour.

Heat the gravy, add meat and vegetables. Pour hash in baking dish and sprinkle with bread crumbs and grated cheese. Brown in moderate oven.

With meat and fish hash particularly, tartar sauce is an ideal relish accompaniment. Make it tart with finely-chopped pickles. Cole slaw is excellent with hash or a salad bowl, individual or family size, filled with center leaves of lettuce, sliced tomatoes, spicy gherkins and little green onions.

BEEF STEAK, KIDNEY PIE

Two pounds beef steak (cut three fourths inch thick), two veal kidneys two small onions, one teaspoon salt, one fourth teaspoon pepper, one cup flour, one half cup fat, two teaspoons Worcestershire souce.

Cut steak into one and one-half-inch squares. Drdge with flour and season with salt and pepper, saute until brown in heavy kettle. Add sufficient water to more than cover the meat. Add chopped onions, sauce and seasoning. Place on heat to simmer.

Prepare kidneys as directed. Place in a kettle, cover with cold water bring to a boil, drain and repeat a second time. Add kidneys to the meat in the kettle and simmer all together until tender, about two hours. Continue to add liquid and stir from time to time to keep meat from sticking, remove meat to a casserole, add enough liquid from the kettle to fill the casserole, and set aside to cool.

Cover with plain pastry and bake in a hot even 450 degrees Fahrenheit) twelve to fifteen minutes until the crust is a golden brown.

MEAT CAKES

(Meat Is Chopped).

One-half pound beef round, one-half pound veal steak, one-quarter pound smoked ham, one teaspoon salt, one-quarter teaspoon paprika, one teaspoon minced parsley, one teaspoon minced onion, one egg, one-quarter cup cream.

Mix ingredients. Shape into cakes two-thirds of an inch thick. Place in shallow pan. Add sauce.

Four teaspoons olive oil, three tablespoon minced green pepers, one third cup diced celery, three tablespoons flor, two cups meat stock or boiling water, one-quarter teaspoon salt, one-quarter teaspoon paprika.

Brown the onions, peppers and celery inoil. Add flour and cook until it has become a light brown color. Add rest of the ingredients and boil two minutes. Pour over meat cakes and cook twenty minute in a covered pan over a moderate fire. Turn the cakes several times.

SPANISH MEAT BALLS

(Boiled In Stock.)

One pound chopped beef, one-half teaspoon salt, one-quarter teaspoon paprika, one-half cup cornmeal, two eggs or four yolks, one teaspoon minced parsley, one teaspoon minced onion, two teaspoons chopped green peppers, one tablespoon catsup, one-quarter cup flour.

Mix all th ingredients except the flour. Knead until well-blended. Shape into two-inch balls and roll in the flour. Add to the stock.

STOCK

One meat bone (uncooked), two celery leaves, one bay leaf, one onion slice, six cups water, one teaspoon salt, three tablespoons butter.

Mix all the ingredients except the butter. Cover and simmer twenty minutes. Strain. Pour into a deep frying pan. Boil Add the meat balls. Cover and simmer forty minutes. Turn the balls often and be careful not to scorch. Then add the butter and serve.

TASTY, ATTRACTIVE FOOD FOR CHILDREN

Children should have food that is appetizing as well as nourishing and well-balanced, in the opinion of Mrs. Mary Munford Van Cleve, in charge of the nursery school of the University of Kentucky home economic department. A little care and thought will make it possible to have food that is tasty and appetizing

Selecting foods chosen at random from menus used at the nursery school. Mrs. Van Cleve pointed out the following: Apple sandwich, parsley sandwich, egg in spinach nest, orange betty with orange sauce, whole wheat sandwich, eggs ala Goldenrod, liver and vegetables en casserole, banana custard, cauliflower with egg sauce, raw tomato wedge, carrot stick, cream of potato soup, and beets with lemon butter.

These foods are served with other things to make a well-balanced, adequate meal. Milk is served with every meal.

It should never be necessary to have to coax the normally healthy child to eat, Mrs. Van Cleve says. Insufficient exercise may be a cause of lack of appetite, and is an easily remedied matter. Have a rest period of a half hour or so before each meal, have poorly-served food, and then eat in the usual fashion, not paying undue attention to the child's manipulations. If adults eat as though they enjoyed food, that will have the most effect anyway, as children are very suggestable, it is said.

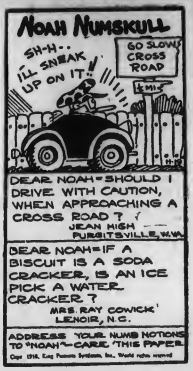

Household Hint

If a crack appears in the rubber roller of your wringer, bind the cracked part tightly with adhesive tape. It stops the crack from spreading and it does not come off.

20%
FASTER FREEZING

with Hotpoint's sensational new CIRCULAIRE COOLING

Small Down Payment • Easy Monthly Terms
(Insert your own price and terms in above space)

Now—freeze ice cubes and frozen desserts faster than ever before—at still lower cost. Circulaire Cooling, sensational new Hotpoint advancement, sets new records for low current consumption—establishes new high standard of trouble-free performance. See Hotpoint today.

Hotpoint
ELECTRIC REFRIGERATORS

DeMoisey Electric Shop
WALTON, KENTUCKY

GRAB BAG

One-Minute Test

1. Why is it harder to fly from Europe to America than it is to fly the other way?
2. What animal runs fastest?
3. Is there a test to show if milk has been watered?

Words of Wisdom

Of all marvelous things, perhaps there is nothing that angels behold with such supreme astonishment as a proud man.—Colton.

Rules on Etiquette

"Goodness will happen" at the table, as elsewhere, if you drop something—spoon, fork, knife, napkin—in a restaurant or in a home where there are servants, let it lie until the servant or waiter picks it up. If there are no servants or waiters, pick it up yourself if you can without inconvenience to others. There is no need to be embarrassed about it.

Today's Horoscope

You who are born on this day would make good salesmen, although you should let someone else handle the financial end of your business. You are good buyers, anticipate what will sell and are successful in getting rid of what you purchase. You also make fine companions—are bright, full of fun and interesting.

One-Minute Test Answers

1. Because of the nature of the winds which are created by the motion of the earth and the heat of the sun, the passage from east to west is harder than from west to east.
2. The Indian cheetah or hunting leopard; this applies only to short distance runs.
3. The Babcock test to determine the amount of butter fat in milk will indicate if milk has been watered.

Prize Chili Recipe Sent In By Louisville Man; Try These Today

BY MARIE GIBSON
Courier-Journal Food Editor.

It seems that each contestant in this column's last recipe contest has a different version of the proper way to make chili as there were very few formulas requiring the same ingredients in the same proportions. The first two prize recipes call for a great deal of seasoning and suet; the third award winner is more mildly flavored.

Our contests have proven that men are really interested in cooking—again a prize goes to a man. Sam P Phillips, 502 S. 6th St., Louisville, wins $5 for the following recipe:

CHILI NO. 1

Two pounds hamburger, one pound ground suet, four onions, one small piece garlic, two cans tomato puree, four tablespoons chili powder, one teaspoon comino powder, four cups water, one large can red chili beans and one box spaghetti.

Melt suet in kettle, add onions and garlic finely chopped; let cook about ten minutes, then add hamburger, chili powder, comino, puree, water and salt to taste. Cook over slow fire about forty-five minutes. Stir occasionaly to keep from burning.

Cook Spaghetti in a separate pan in boiling salt water until tender. Heat beans and add when ready to serve.

In making chili the second prize winner cooks the meat mixture, the spaghetti and the beans in separate containers, then puts each one in the bowl as she serves—first the spaghetti, then the beans, then covers all with the meat mixture.

CHILI NO. 2

One half pound red beans (dried) soaked overnight and cooked; three-fourths pound spaghetti, one-half pound suet, one pound hamburger, one small can tomato puree, six cloves garlic, one large onion, one teaspoon chili powder, two level tablespoons each of comino and oregano, and salt to taste.

Run suet through food chopper. Cook slowly with three tablespoons water. Let cook until suet melts. Add hamburger and chili pepper and tomato puree. Add two cans water (measured in puree can). While this mixture simmers brown onions and garlic chopped fine. Add to meat.

Cook three-fourth pound spaghetti in boiling salt water, wash and drain.

Soak cooked beans and wash them until water is clear. Just before serving add comino and oregano to the meat mixture.

When serving, put spaghetti in a bawl cover with hot beans and cover all with meat mixture.

Three Mexican chili pods (dried) may be heated in a skillet, powdered and added to the meat mixture.

The third recipe is for a more mild type of chili. It contains no garlic and much less seasoning. If this is the type dish you prefer try the formula.

CHILI NO 3

Six slices breakfast bacon, one pound hamburger, one quart tomatoes, one pound red chili beans, two large onions, one and one half tablespoons chili peper, salt to taste and a small (5c) package of dry spaghetti.

Soak beans overnight and cook until tender. Sometimes chili beans are hard to find two cans of the red chili beans may be substituted. Do not use kidney beans.

Fry bacon in skillet and break into small pieces. Add hamburger and cook slowly for ten minutes, browning slightly. Cut onions fine. Add onions, tomatoes, chili peper and salt.

Cook slowly for another ten minutes and add beans and spaghetti.

The length of time the whole mixture is cooked depends on how thick you like the chili. Usually one-half hour of slow boiling is enough.

Crochet Contest Calls For Practical Designs

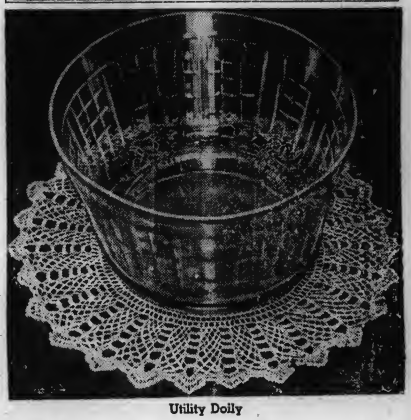

Utility Doily

ENTRIES in the Second National Crochet Contest, to be held this fall, will emphasize practical designs for home decoration. Here is a doily, made of mercerized crochet cotton, that will give years of good service. Incidental household accessories such as a doily like this one, can do much to brighten up a home, and add individuality to it on many occasions. Directions for making it, and details of the National Crochet Contest may be obtained by sending a stamped, self-addressed envelope to The National Crochet Bureau, 522 Fifth Avenue, New York City. Specify doily No. 7127.

Limited use of milk, cream, butter and other dairy products is said to represent the greatest defect in the diet of the average person. Most serious of all is the comparatively low consumption of milk and butter by both adults and children.

Plans for 1939: Accurate records of household expenditures serve as a basis for study buying habits, show mistakes in past expenditures and may be a guide in making plans for future spending. Hard-earned mone should be carefully spent and made to buy the most.

NEW! FEATURES PERFORMANCE LOW PRICES

GENERAL ELECTRIC RADIO

1939 KEYBOARD

TOUCH TUNING

General Electric now brings you *Keyboard Touch Tuning*. This sensational new feature gives you faster, easier, more accurate tuning. Your program is tuned in lightning fast—at the mere touch of a key—and stays tuned with hair-line precision.

Come in and see another great new G-E feature—the built-in Beam-a-Scope. Eliminates metal and ground connections. Reduces local static interference. Gives quieter, finer reception.

EASY TERMS:
Top cash allowance for your old radio in trade.

A SENSATIONAL RADIO VALUE! MODEL G-108
10 Tubes — 2 Bands — Keyboard Touch Tuning (14 Keys) — Built-in Beam-a-Scope — 12-inch Embossed Dynamic Speaker — Matchless Tone and Performance. $159.95

GE RADIO

MODEL 6D-82

(A-C / D-C Operation)

A SENSATIONAL VALUE!
G-E KEYBOARD TOUCH TUNING 24.95
5 Keys—5 Tubes—Full Standard Broadcast—Also band dial for other stations — Beam Power Output—Built-in Aerial—A cabinet of exquisite charm — very compact — Great performance — a great buy!

DeMoisey Electric Shop
WALTON, KENTUCKY

FREE HOME DEMONSTRATION!

CONVINCE YOURSELF..

- You save time and money in using the full advantage offered by electricity as a servant in your home . . . cooking . . . cleaning . . . heating and refrigeration . . as well as lighting.
- You have tedious hours of housework when utilizing low cost electricity in your home . . . Old ways chain you to your home . . . They limit your time with the children and make you spend endless hours on your feet.
- Electrical equipment can be operated cheaper and more convenient than old ways . . . plus safety and cleanliness.
- We should be pleased to assist you many new installations, changes of service outlets or in any other way to get he most service from electrical equipment.

WE WILL PUT A SEPARATE CHECK METER ON ANY NEW RANGE TO PROVE THE ECONOMY OF

ELECTRIC COOKERY

A Citizen and a Taxpayer — COMMUNITY PUBLIC SERVICE COMPANY INC. — Alert and Eager To Serve You

WALTON FEED MILLS suggests that you try . . .

WHITE FAWN FLOUR

Double Your Money Back Guarantee

ELECTRIC COOKERY TO BE DEMONSTRATED

(Continued From Front Page)

spices, and vanilla, and bake in layers at a temperature of 375 degrees. Time 35 or 40 minutes.

Carmel frosting: 2 cups brown sugar, 2 egg whites, ¼ teaspoon salt, 5 teaspoons water, 1 tablespoon of vanilla. Mix all ingredients in small sauce pan except vanilla. Place on small surface unit. Turn switch to "low" beat until thick enough to spread on cake. Add vanilla.

Cranberry salad: 1 package lemon jello, ½ pound cranberries (ground), 1 orange, ½ cup chopped celery, 1 tablespoon lemon juice, and chopped nuts if desired. Follow directions on box for jello. When it begins to jell add other ingredients. Pour into ring mold on cups.

Fudge Bars in Pop-Ice Tray: 2 eggs, 1 cup sugar, ½ cup melted butter. 2 squares melted chocolate (bitter) 1 teaspoon vanilla, ½ teaspoon salt, ½ cup cake flour, 1 cup broken pecan meats or black walnuts. Sift flour and measure. Melt chocolate and butter. Beat eggs, add sugar, and beat again. Add the melted butter, melted chocolate, vanilla, and salt and beat again. Add flour and mix until smooth. Then add nut meats. Fill one Pop-Ice tray (greased). Bake in preheated oven. Temperature: 350 degrees. Time: Forty minutes.

Pumpkin Ice Cream: ½ cup brown sugar, ¾ cup pumpkin, 1 cup top milk or undiluted canned milk, 2 eggs. 1 teaspoon cinnamon, ½ teaspoon ginger, ¼ teaspoon allspice, ½ teaspoon salt, 1 teaspoon gelatin, ¼ cup water, 2 tablespoons white sugar, 2 tablespoons orange juice.

In a sauce pan combine brown sugar, pumpkin, egg yolks (slightly beaten) spices, and salt. Cook on "low" heat until mixture begins to thicken. Soak gelatin in ¼ cup water. Add to hot mixture. Cool. Beat egg white, add white sugar, fold into first mixture when it is thoroughly cooled and slightly congealed. Pour into freezing tray and freeze with temperature control set to the lowest point. When frozen to a mush, scoop into a bowl and beat. Return to freezing tray to finish freezing.

BUTTER NECESSARY TO MAKE SANDWICH

When is a sandwich not a sandwich? When there is little or no butter in it, say nutrition experts at the University of Kentucky College of agriculture. Insist on the sides of the sandwich being well buttered, they urge.

Butter is one of the most necessary and economical foods, these same experts declare. Many foods cost more and yet are less nourishing. Eat plenty of good butter; insist on generous pats when eating at restaurants; help yourself liberally to it at home.

These same authorities on food and health believe more milk, cream, cheese and other dairy products should be used. In addition to good, rich cream in coffee and on cereals, there are many ways of cooking with cream—creamed onions, tomatoes, potatoes, corn and other vegetables, sour creams salads, whipped cream; and baking muffins, biscuits, cookies and cakes.

The easiest way to get the daily quota of milk is to drink it. However milk may be used in the preparation of many dishes, such as soups, eggs, scalloped vegetables, scalloped meats, gravies, cocoa, cerials cooked in milk cerieals served with milk, custards, blancmange, puddings, ice cream, cottage cheese and cream cheese.

Every growing child, say health authorities, should have a quart of milk daily, every adult a pint. In addition, they should eat liberally of butter and other dairy products.

Recent purchases have brought to nine the number of registered Milking Shorthorn bulls in Perry county, in a campaign to improve cattle raising. More than 11,000 acres of hay and grass crops were sowed this year.

MEMBER WHITE VILLA GROCERS PLEDGED TO QUALITY

The owners of the local White Villa Food Market, located in the former Dixie State Bank bldg., invite you to visit the most modern and up-to-date Self Service Food Market in the town of Walton, Saturday, December, 3, will be the official opening day. On that day food baskets and samples will be given way. One trial will convince you where you will receive, Quality, Service and Price and the place to make your Food Dollars go farther.

GLENN LAWS, Groc. Owner
DAN ROBERTS, Meat Owner

LAWS WHITE VILLA GROCERY
WALTON, KENTUCKY

Personality Affected by Clothes

Dress a Child Neatly But Not Noticeably Different from Mates

By GARRY C. MYERS, Ph.D.

THE CLOTHES a child wears affect his personality. If he supposes they are very different in style from those worn by most of his playmates, even though his clothes are much more expensive, he may feel inferior. Although he is not conscious that his dress makes him seem odd, the peculiar response to him on this account by other children may make him feel uncomfortable without his knowing why.

In a chapter on "Clothes and Personality", in one of my books, I have written:

"The child of three or ten, dressed very differently from those with whom he mingles, is told by other children that he is different. So long as clothes are neat and clean and tidy, and not noticeably different in style from those worn by the child's associates, remarks of disapproval are seldom made. The economic status of a child's parents need not affect his dress in these modern days when styles are widely standardized and when there is little financial inducement for parents, however poor, to make their children's clothes. . . .

How They're Acquired

"No doubt most worries and sensitiveness of children about clothes, especially of adolescent children, are acquired by the expressed anxieties of their parents and other adults with whom they mingle. . . . Parents of average and very limited means are inclined to dress their children better than they can afford, thus laying the foundation of an unreasonable expectation in these matters. . . . Some children, before school age, are forever teasing their parents to purchase clothes like those a playmate has. Eternal strife to keep up with the Joneses brings endless grief to contestants lagging far behind, and in the race the also-rans are the keenest sufferers from humiliation that may linger longer. . . .

"The child who wears a fine quality of clothes, bought at unreasonable personal sacrifice by his parents or some other person, comes to expect continued sacrifices from them, and loses to that degree an appreciation of the cost entailed and the experience needful to self-preparation for earning his own clothes by and by. Then, with these unhealthy standards set and the low standards of self-acquirement cultivated in the child, he is doomed to suffer when left to go it alone. Then, the consciousness of clothes and the suffering incident to the inability to afford the kind he has been trained to have will be almost immeasurable.

"Therefore, the parent who trains the child to a reasonable standard in regard to the quality of clothes he wears contributes toward his greatest personal satisfaction in respect to dress."

Household Hint

Window shades that are long enough so that when they are worn and faded the bottom can be cut off and hemmed, are an economy measure. One housewife says she always buys her window shades long for that reason.

—Walton Advertiser—$1.50 a year—

In remodeling houses, consideration should be given to making greater use of porches. Ninety percent of Kentucky homes have or could have porches that could be used six months in the year. Many porches, however, need widening, screening and otherwise remodeling.

—Walton Advertiser—$1.50 a year—

YOUR Photograph

No gift is quite so personal or appropriate at this time of the year as your photographs. We make a specialty of portraits, in your own home. Finished in tones or in natural colors. They are inexpensive and the perfect gift for any occasion.

Xmas PHOTO

NO JOB TOO LARGE OR TOO SMALL
ALL WORK GUARANTEED—PRICES REASONABLE
Hours 8:30 to 10:30 P. M. or by Appointment

R. C. Brakefield
HIGH SCHOOL COURT WALTON, KY.
PHONE 138

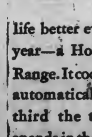

Give Mother something that will make her life better every day in the year—a Hotpoint Electric Range. It cooks entire meals automatically, saves one-third the time she now spends in the kitchen, gives her leisure time she's never had before. Surprise Mother with a Hotpoint Range!

THE NEW DORCHESTER. *Hotpoint's advanced 1938 model with semi-direct lighting, condiment shelf and new time-clock. Porcelain enamel with chromium trim.*

Small Down Payment
Easy Monthly Terms

Hotpoint
ELECTRIC RANGES

CALROD is the name of Hotpoint's patented metal-sealed Flat-top-cooking coil that has revolutionized electric cookery by bringing new speed, new cleanliness, new economy and longer life.

DeMoisey Electric Shop
WALTON, KENTUCKY

University of Ky. Library

FINE OF $20 TO $100 FOR CUTTING ... MUTILATING ... PERIODICALS BELONGING ... Ky. Statutes, Article ...

WALTON ADVERTISER

"NORTHERN KENTUCKY'S LEADING WEEKLY NEWSPAPER"

Devoted To the Best Interests of Boone, Kenton, Gallatin and Grant Counties—Consolidated With the Kenton-Campbell Courier

Subscription $1.50 Per Year In Advance | Walton, Kentucky, Thursday, December 8, 1938 | Volume 24, Number 7

Key Cities Report Holiday Sales

For the past week actual business as well as sentiment, continued to improve gradually, according to reports to the Department of Commerce from 37 key cities, just received by its Louisville District Office. Industrial activity, and automobiles were stepped up, steel production was above the October average, and production of electric power was up. Retail and wholesale trade, as well as manufacturers, felt the improvement. Practically all cities reported increases in retail trade over the previous week, and only nine registered more than a 5 per cent decrease from last year's comparative. Merchants in many cities noted new Christmas business, with the volume expected to equal or exceed that for the 1937 season.

Louisville reported that retail trade, influenced by steady seasonal increase was only 3 per cent to five levels. The drug trade was down 12 to 15 per cent. Wholesale dry goods and notions moved at about the same rate as last year. Reduction of 10 to 15 per cent under year ago was reported on collections in all lines of business. Manufacturing volume unchanged, some plants operating 25 per cent under last year.

Controvorsy between Haldeman plant of Kentucky Fire Brick Co., and employees settled, with agreement whereby men will receive $22,-500 in back pay and be taken back to work immediately.

Additional 40 men called to work at C & O. railroad car repair shops at Raceland, Ky., with last weeks' payroll close to $200,000.

Kentucky Employment Services reported placements, 448; decrease of 17.6 from preceding week.

Louisville bank clearings decreased 4.7 per cent under year year ago.

Kentucky's 1938 corn crop estimate, 74,704,000 bushels; last year 75,556,000; average annual production 61,768,000, 1927-36; Irish potato crop estimate, 4,224,000 bushels; 1937 4,371,000. Other 1938 estimates: sweet potatoes, 2,280,000 bushels; sorghum syrup production, 693,000 gallons; buckwheat, 27,000 bushels; apples 801,000 bushels.

Construction cost of $2,500,000 forecast for Louisville's East End housing project, total cast to be $4,000,000.

New $500,000 Catholic orphanage in Jefferson Conuty opened.

Distilling company in Lebanon, Ky., resumed operations after shutdown since February.

Standard Oil Company of Kentucky awarded Navy contract contract for 230,929 worth of aviation gasoline.

State fire warden reported $50,-000 damage done in Pike county, Ky., by fires over 10,000 acres of forest.

WPA project approved, for improving city streets of Owensboro, Ky., at a cost of $247,264.

DIXIE HIGHWAY GROUP MEETING AT LEXINGTON

Plan "Super Streamlined" North to South Highway

A long list of distinguished guests are to attend the meeting of the United States Super Dixie Highway Association at the Lafayette Hotel in Lexington, Ky., today and Friday.

Delegates are to register from 8 a. m. to 12 noon today at the hotel.

The committee has arranged for a tour of the Bluegrass region and a luncheon today noon at the Lexington Country Club.

The business meeting will be held tomorrow, with J. Stacey Hill as the honorary chairman. Announcements will be made by Warner Sayers, vice president of the association.

An address will be made on the subject, "The Cost and the Income from a North to South Trunk Line Super Streamlined Dixie Highway."

There will be a meeting of state groups at 3 p. m. Friday and also of the executive committee.

At 6 o'clock Friday night an informal banquet will be held in the Lafayette Hotel ballroom. H. Lee Barrett will be the toastmaster. Senator Alben W. Barkley will be among the speakers.

The guest list includes the United States Senators from Michigan, Ohio, Kentucky, Tennessee, Alabama, Mississippi, Louisiana, Georgia and Florida.

1939 AUTO TAGS ON SALE MONDAY

Dewey Benson, Boone County clerk, announced Tuesday that 1939 tags will go on sale Monday, Dec. 12 at Burlington.

The price for all passenger cars will be $5 and Benson urges motorists to present their 1938 license certificate to avoid payment of an extra fee of 50 cents for a duplicate.

INDEPENDENCE CHRISTIAN CHURCH TO HOLD SUPPER

The Ladies Class of the Christian church will hold a benefit supper on December 10. Everyone is cordially invited to attend.

Local Basketball Team Leads Boone League After Defeating Florence 29-10

SANTA COMING

Local Store Brings Santa to Walton

Word has just come to the editor that Santa Claus himself will pay a visit to Walton on Saturday, Dec. 17, and again on Saturday 24. He is to make his headquarters at Schneider's Grocery Store right on Main Street, where he will greet all his young friends. Santa Claus will also have a gift for every boy and girl that comes to visit him on those two days. Bring your parents to Walton and have a real treat by seeing and talking to Old Saint Nick. Further announcements from Santa Claus and Bert Schneider, proprietor of this modern store, will appear next week.

FINDS SON DEAD IN TRUCK NEAR HOME

Kenneth Delaney, 14 years old, Visalia, was found dead in the cab of a truck at his home Monday by his father, John Delaney. The boy had started the truck to take his father to work.

Dr. James P. Riffe, Kenton County Corner, attributed death to a heart attack. He discounted carbon-monoxide poisoning because the windows of the truck were open, he said.

Kenneth was a sixth-grade student at Visalia Public School. The father is employed by the Louisville & Nashville Railroad.

Services and burial was held in Rockcastle County, Ky., T. M. Swindler funeral home had charge of arrangements.

MAIL CHRISTMAS GIFTS EARLY SAYS POSTMASTER

Acting Postmaster Clinton Cleek announced yesterday that mail deliveries would be suspended December 25 and 26. He urged all Christmas parcels be dispatched as soon as possible so that they may reach their destinations on time.

To reach the various states parcels should be sent from Walton on the following dates:

December 16, California, Idaho. Montana, Nevada, Oregon, Washington and Wymong; December 17, Arizona, New Mexico, and Utah; December 18, Arkansas, Colorado, Maine, North Dakota, Oklahoma, South Dakota and Texas; December 19, Alabama, Connecticut, Delaware, Florida, Iowa, Kansas, Louisiana, Maryland, Massachusetts, Minnesota, Mississippi, Nebraska, New Hampshide, New Jersey, New York, North Carolina, Pennsylvania, Rhode Island, South Carolina, Vermont, Virginia and Wisconsin; December 20, District of Columbia, Illinois, Michigan, Missouri, Tennessee, West Virginia, and Georgia; December 21, Indiana, Kentucky and Ohio.

WALTON METHODIST CHURCH

Worship services Sunday will be conducted at the Walton Methodist Church, Sunday at 11:00 a. m. and at 7:00 p. m.

The pastor, Rev. R. R. Rose, will preach the sermons.

Church School at 9:45 a. m.

Young Peoples' meeting at 6:15 p. m.

Mid-Week services at 7:00 p. m. on Wednesday.

Win First Home Game; Second String Men Win Starting Game 18 to 2

Coach Louis Shields' first string "Bearcats" forged into th elead in the Boone County Conference here by defeating the Florence High basketball team 29-10, Tuesday night, December 6. It was the first appearance of the local aggregation on the home court, and the fans were rewarded by a thrilling game.

Walton started with an early lead, and was never in danger zone. Chapman was high pointer with 10 to his credit. Only one field goal was chalked up by the visitors, most of their tallys coming from foul throws. McClure, Walton player, was injured during the game when he received a gash on the forehead that required two stitches to close.

The Bearcats now have four straight victories to their credit, and lead the conference by two games.

The second string boys also tasted victory when they defeated the Florence reserves by the one-sided score of 18-2.

The local squad journeys to Newport Friday night for the toughest assignment during the pre-Christmas schedule.

Rotary Club to Receive Charter At Public Banquet

To Be Held Thursday Dec. 1 at Local Church

The Walton Rotary Club will receive its charter at a special Charter Night Banquet at the Christian Church Thursday evening, December 15 at 6:00 p. m. The District Governor John Shaw of Maysville will present the charter in behalf of Rotary International. Other prominent Rotarians will be guests of honor, and an attendance of over two hundred is expected for the occasion. The Rotary Club of Walton meets every Thursday noon at Stephens Restaurant. Visiting Rotarians are welcome. The banquet will be served by the women of the church.

BOONE HOMEMAKERS TO HAVE EXHIBIT AT LONDON, ENGLAND CONVENTION

Buttons made from fruit and nut seeds will be sent to London, England by Boone county homemakers. This exhibit will be used in the internation handicraft display at the convention of Associated Country Women of the World in London, June 1939.

Boone county sent a box of buttons for the Kentucky exhibit at the National Convention of the American Country Life Association held in Lexington, Ky., in November. Walnuts, peach seeds and acorn cups had been converted into useable buttons. A committee of extension handicraft work from each of the specialists selected the outstanding ten state exhibits. The buttons from Boone county were chosen to be sent

(Continued on Page Four)

WOMEN'S BODY FOUND FRIDAY NEAR VERONA

Condition of Body Makes Identification Impossible

The remains of a middle-aged women, estimated to have been dead for several weeks, were discovered by Marvin Smith while hunting Friday afternoon on the C. C. Ferguson farm near Verona. The body was found about 75 yards from the Walton-Verona highway. Sheriff Frank Walton was called to the scene, and supervised the removal of the bones and evidence to the county seat. The dress and set of false teeth were all that were recovered to aid in indentifying the body, and it was impossible to ascertain how she met her death. Several of the bones were missing, as if some animals had carried them off.

Two clews which may lead to solving the mystery are being worked on by the Sheriff's office. An automobile wreck in the vicinity of Verona last summer may have some connection with the case. According to residents of that neighborhood, the driver of the wreckd car told young men that he was having "trouble" with his "girl friend." The car was later brought to the Walton Garage, and a check-up will be made to see if records will reveal the driver's name. The party was headed to Gallatin county to attend a dance.

The upper plate that was found with the body offers the second clew to Sheriff Walton's men. According to Dr. Robert C. Garrison, Burlington, the plate bore the markings of a Chicago dental laboratory. The plate may be sent to Chicago if authorities of that city can aid in solving the mystery.

The dress found with the remain is being investigated to learn, if possible, where it was sold and to whom.

FORMER RESIDENT DIES IN COVINGTON HOSPITAL

William Speagle, former resident of near Walton, died Thursday at St. Elizabeth Hospital, Covington, from pneumonia. He was 69 years old. His remains were taken to his home in Florence, where services were held Sunday at the First Baptist Church, Florence, and later at the Presbyterian Church at Lebanon, Ky., with interment at Lebanon cemetery.

Mr. Speagle moved to Florence four years ago from Walton.

He leaves to mourn his passing: his widow, Mrs. Zula Seagle; two sons, Kniffin and Omer Speagle of Florence; a daughter, Miss Sallie Speagle, at home; three brothers, a sister and three grandchildren.

Tharp and Stith, Florence funeral directors, were in charge.

FLORENCE HOMEMAKERS TO MEET AT TOWN HALL DEC. 12

The Florence Homemakers will hold their regular monthly meeting at the Town Hall on Monday, December 12 at 10 a. m. Subject of the day will be "Better Speech." All members are asked to bring a ten cent gifts for the Xmas party to follow the regular meeting. Visitors are cordially invited to attend.

Local Residents Make Plans to Enter First Annual Xmas Lighting Contest

ROTARY CHIEF

George Hager

George Hager, president of Rotary International, will be guest of honor at a special meeting of the Cincinnati Rotary Club at the Gibson Hotel Wednesday evening, December 14. He will also make a short talk on Rotary. Several local members have made reservations to attend, and others interested are asked to make reservations with Bob Darling, secretary of the Walton Rotary Club.

$200 WILL BE GIVEN BY LOCAL MERCHANTS

At a meeting of the Walton Business Association last Thursday night it was decided to offer $200.00 in cash prizes to Christmas shoppers Everyone, except the members, can participate in the twenty-one attractive prizes. Capital prize was set at $50.00, with ten $10.00 prizes and ten $5.00 prizes, to be given Saturday afternoon December 24, at 3 p. m. (C.T.S.).

Members of the Association are offering a free ticket with each fifty cent purchase paid on accounts. Tickets deposited last week, this week and next week for the weekly afternoon drawings, are being saved and all will be deposited in the huge box for the final big drawing.

Some lucky Christmas shopper will have $50.00 more after Saturday, December 24. Ask the merchants for your tickets and deposit them in the boxes found in each business establishment, or the large barrel at Jones' Drug Store.

FLORENCE CHURCH TO GIVE OYYSTER DINNER DEC. 10

An oyster dinner with items listed for 10 cents will given Saturday, Dec. 10, at the Methodist Church, Florence, Ky. It is sponsored by the Ladies' Aid Society of the Church, with Mrs. George Taylor, chairman.

Items on the menu listed for 10 cents are chicken soup, fried oysters oyster stew, chicken salad sandwich, ham sandwiches, and home-made pie in variety. Hot tea or coffee will be 5 cents.

Any number of servings will be made for the above prices.

Valuable Prizes Will Be Awarded In Advertiser Decorating Contest

With the object of making Walton one of the most colorful and attractively lighted small cities in this section during the holiday season, the Walton Advertiser, in cooperation with the Walton Rotary Club and local business concerns, is staging a city-wide Christmas Lighting Contest, offering valuable merchandise prizes for the most attractive outdoor lighting installations.

All local residents are urged to participate in this annual event . . . to aid in making Walton a fairyland of twinkling colored lights . . . a city that radiates the Christmas spirit and sparkles a message of good cheer to the passing world . . . and to bring satisfaction to yourself that you have shared in bringing happiness at this Yule season.

There is no entry fee required, and the simple rules of the contest are contained in an advertisement which appears on page three of this issue.

Prizes for the contest have been donated by Community Public Service Company the DeMoisey Electric Shop. First prize is a beautiful

(Continued on page five)

BUSINESS HOUSES ARE DISPLAYING HOLIDAY GIFT MERCHANDISE

The late fall with its unreasonably warm weather came to an abrupt ending over the Thanksgiving Holiday and "turkey-day" was observed for the first time in years, with a coat of snow. The quick change from almost Indian summer weather to sub-freezing temperatures has hastened preparations for Christmas holidays, and Walton business houses this week rapidly taking on a decided Yuletide appearance.

Local business men, in this week's issue and more particularly the next edition which will give 100 per cent coverage in Boone county, through their advertisements, start the Christmas shopping season and persons shopping in Walton will find large stocks and a wide variety of selections are possible in local business houses.

HOMEMAKERS TO MEET FOR ALL-DAY SESSION

The Walton Homemakers' Club will hold an all-day meeting at the home of Mrs. John L. Vest, Friday. Each member is requested to bring a covered dish and a small ten cent gift.

SIMON KENTON P.-T. A. TO MEET MONDAY NIGHT

The Simon Kenton P.-T. A. will meet Monday night, December 11 at at 8 p. m. at the school. The subject will be "Value of Reading in High School." Members are urged to be present.

MOTHER OF LOCAL MAN DIES IN AUGUSTA, KY.

Mrs. Lillian Abbott Schwab aged 54, passed away on Monday morning November 28th 1938, at Augusta, Ky., after an extended illness.

Mrs. Schwab leaves to mourn her passing, her devoted mother, Mrs. Arborett Abbott, one daughter, Mrs. Paul Ranson of Charlotte, N. C., and three sons, Louis of Walton; Fenton of Covington, and William of Augusta; also several grandchildren, and a host of relatives and friends.

Funeral services were held on Wednesday afternoon, November 30, at 3 o'clock, from the Moore and Parker funeral home, Augusta, with Rev. T. Duke Williams in charge.

Interment followed in the Payne cemetery.

Growers Obtain Top Prices For Low-Grade Burley; Farmers Halt Auction Sales on Maysville Market

With approximately 140,000 pounds of tobacco on the floor ready for sale. Rome Kinman, auctioneer, opened the first sale of the season Tuesday at the KentonLoose-Leaf Warehouse, Covington. This amount is more than was offered for sale on the first day last season.

After the sale had progressed a short time growers were remarking that the prices of low grades, such as red and tips, were higher and prices of better grades were lower than last season.

Hundreds of city spectators mingled with the tobacco growers and buyers in following Auctioneer Kinman along the line of baskets. As usual the sale by Kinman was progressing rapidly Tuesday morning and will continue through the afternoon.

Early sale prices Tuesday were ranging from $8 to $31 a hundred.

Growers of burley tobacco, Kentucky's chief cash crop, hoped for better prices as the annual sales entered their second day at Lexington and began in 22 state markets.

In the season's first sale yesterday at this market, the world's largest, 958,868 pounds of the leaf were sold at an average of $21.95 a hundredweight—48 cents lower than the $22.43 average set on last year's opening day when 1,398,622 pounds were sold.

The market turned upward late in the first session after a shaky start.

Officials looked for a better picture of prices today as the other markets opened. Growers received $210,473.26 yesterday with the high basket selling for $33.

Selling on the Maysville burley market was suspended Tuesday when farmers staged a noisy demonstration against low bid prices and withdrew their tobacco from the market.

Sales had progressed to the fourth warehouse, with bid prices ranging fro $6 to 30, when the farmers began their demonstration.

There were many rejections.

Prices bid for burley on the opening day of the Maysville market last year ranged from $1 to $42, with the average being $23.46.

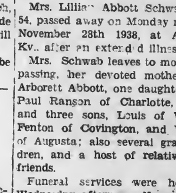

TAKE NO CHANCES WITH Your Eyes

You Can't Buy New Eyes!

It's a poor risk. If you suffer from headaches or nerves, then by all means have your eyes examined without delay.

EYES EXAMINED Scientifically By Registered Optometrists

Utmost accuracy and utmost dependability always . . . that's our watch-word! We will positively not recomment glasses unless needed, so why not be on the safe side.

DON'T WAIT . .Have Your Eyes Examined Today

Remember . . . glasses are prescribed only when needed. Our office assure you faultless attention in every detail.

DR. H. C. ARNZ
with
MOTCH
Jeweler
613 MADISON AVE. COVINGTON, KY.
Established 1857

$200 In Capital Prizes Will Be Awarded By Walton Merchants on Dec. 24
$50.00 Grand Prize . . . Stop, Shop and Save In Walton

Walton Advertiser

The Walton Advertiser, Established 1916
The Kenton-Campbell Courier, Established 1937
Consolidated June 1, 1938

Entered as Second Class Matter January 1, 1916, at the postoffice at Walton, Kentucky

JAMES H. JUMP, Publisher and Owner
ROBERT O. DARLING, Editor, And Business Mgr.
VIRGIL J. JARVIS, JR., Plant Superintendent

Obituaries, Card of Thanks and all matter, not news must be paid for at five cents per line.

Foreign Advertising Representative
AMERICAN PRESS ASSOCIATION

MEMBER
KENTUCKY PRESS ASSOCIATION
ORGANIZED JANUARY

Do Your Shopping At Home

Northern Kentucky families are beginning to think about their Christmas shopping, considering the purchases that must be made for the holiday season.

We suggest to all buyers that they give local merchants an opportunity to supply their wants. The least than can be expected is that those who live here will inspect local stocks before thinking about spending their money elsewhere.

Trading at home is a form of civil loyalty that pays dividends. It is one way for every citizen to make a contribution to the business interests that support local institutions and give employment to local people. If all of us would resolve to buy at home, so far as possible, the result would be noticeable.

The lure of buying something cheap often fools wise buyers but price is not the only guide to intelligent spending. Of course, given equal values the buyer is naturally going to spend his, or her, money where the price is cheaper. That is the rule followed by successful merchants in purchasing the goods they sell and there is nothing against it.

Local merchants are entitled to a chance to sell you what you want at a price that you can afford. They are not entitled to charge you more for the same goods than reliable merchants elsewhere. We feel sure that our merchants can meet competition and that their stocks are ample to offer you variety in selection.

Buyers should never forget the saying that no matter how cheap you make an article there is always somebody else who can make an inferior product and sell it for less. If fact, beware of "just as good" merchandise. It is economy to buy recognized values, that stand up under use and have behind them the service that none but local merchants and sellers can supply.

—:o:—

Painful news to the husband it that women are to boom the fur business this winter.

—:o:—

Death Strikes A School Bus

Death reaped its toll when a fast freight train, thundering through a swirling snow storm, crashed into a school bus near Midvale, Utah, last week. Sudden death was dealt to twenty-four youngsters, and three others may have fatal injuries. Most of the dead were killed outright and some of the bodies were so mangled it was impossible to establish how many were represented.

Although the bus driver stopped at the crossing as was required by law, he pulled in front of the speeding train.

Such disasters should serve as a warning to every driver to have his car under control at all times, for death lurkes on every curve and at every railroad crossing.

—:o:—

Is pruning the relief rolls an indication of a business upswing or merely the usual shortage of cash?

—:o:—

Average Goes Down

Tobacco market averages for the first days sales at Lexington are several dollars below opening prices of last year, with over 10,000,000 pounds of the State's 270,000,000-pound crop falling under the chant of the tobacco auctioneer. The low prices will have a tendency to lower prices on the markets throughout the State.

This year's crop is one of the best ever raised in Kentucky, but is not as heavy as other crops. Tobacco auctions will continue on the twenty-three market centers until the middle of February.

The farmers will have an opportunity of voting December 7 in a referendum to decide whether the AAA crop-control program for tobacco will be continued. The results will be watched with interest.

—:o:—

John L. Lewis, CIO chieftain, says profit-sharing by labor is a snare and delusion, meaning John wants a sure thing.

—:o:—

The Swing For Pensions

An old-age pension system looks like a political certainty. Under the present method the Federal contribution for this is $15 a month, which the states must match. This figure is on the upgrade, and the Townsendite varieties of ideas indicate the probability of a much higher "ante" to coax higher wagers in saving the old folks.

Indications are that Democrats and Republicans will contest for the credit of putting such legislation across.

—:o:—

If Kentucky farmers were paid one and three-quarters millions of dollars to bring parity prices this year, what will they have to receive next year?

—:o:—

Don't Kid Yourself

In commenting on the relief of many that they "pay no taxes" the Kansas City Star says: "The complacency of millions over taxes would be sharply upset if a few facts were allowed to "sink in."

The Star then takes a survey of "indirect taxes" made by a large life insurance company and shows what the man who thinks he "pays no taxes" actually pays in taxes each year.

Out of the $960 annual income an $80 a month worker receives, he pays $10.29 a month, or $123.48 a year, in indirect taxes that have to be added to the cost of necessities he buys, such as food, rent, clothing, fuel, light, recreation, insurance and dozens of other things—about 13 per cent of his income in this case. And the tax increases as he earns more.

You are kidding only yourself when you laugh about taxes. The less you earn, the harder the hit you from the indirect angle, for they increase the cost of every necessity of life you buy.

—:o:—

The question of what some students are at college for is answered by one school using them as guinea pigs in tests.

—:o:—

After several years' operation it has finally been discovered by those in high places that slum clearance does not help the ones needing aid.

—:o:—

The placing of John Nance Garner as leading Democratis candidate for President by the Gallup poll will be good news for business and the people generally.

—:o:—

A Live Wire Briar Hopper

An Explanation! Why I am having my Briar Hopper stories reprinted; all but a few of my original stories were lost in the flood, having a great many requests for the stories I am having them reprinted with the intention of putting them in book form with other interesting matter—Will S. Norris.

DIXIE STORIES, ANECDOTES, SAYINGS, SOME OLD, SOME NEW, SOME ORIGINAL AND SOME OTHERWISE

By WILL S. NORRIS
5582 Belmont Ave., Cincinnati, Ohio

A few days ago I attended the United Brethren Chuch and Sunday School home-coming in Mt. Airy, where I lived for a number of years. My moving into the neighborhood was my introduction to the United Brethren congregation. I felt it my duty to attach myself to the church and do what I could to help. It was from this church that I helped organize and build three United Brethren churches. They are the Wiley Memorial Brethren Church, South Side; the Clifton, near Hughes High School; the Norris Memorial at College Hill. My first experience in church building was the North Fairmount Congregational, when but a young man in my twenties. I only speak of this giving some of my experiences in a happy, busy life in church work, serving six Sunday Schools in Cincinnati.

When I went into church work I was as timid and backward as a blushing girl and had no more idea of accomplishing what what I did than becoming President of the United States.

No one ever heard me say I did it alone. I at all times gave the invisible power behind me credit for the work of accomplishment. There are hundred of young men and women who could do better than I did if they would let God use them. I was neither a polished singer or speaker, nor highly educated for that matter, but I never let anyone beat me using what talents I had.

I began this story to tell of my experiences in a Sunday School contest in Mt. Airy. I say to you that it was a real contest. We started it as a neighborhood affair, but before it got through it reached to the greater part of Cincinnati. The novel part of it was that it was before automobiles and we used hacks, buggies, hay wagons, carriages and horse drawn busses In fact anything that would carry people, as the church was two miles from the street car lines. The contestants colors were white and red . I will never forget the real estate man who was a fan. He brought in a nice carriage drawn by two white horses carrying 16 girls, all dressed in white and he was wearing a yellow suit, carrying out the silver slogan 16 to 1.

The captains of each side were at the end of the College Hill car lines receiving their people and loading them on hay wagons. Each one had to wear a red or white ribbon to be counted at the church. The white ribbons gave out. The white handkerchiefs were then torn into ribbon size. One man was so enthusiastic that he tore his shirt sleeves into ribbon. The white was in the contest to win the race as the reds had enlisted the services of several undertakers to furnish carriages in which to haul people and had boasted they would win.

The whites met the red by enlisting a Cheviot undertaker, to houl people from Westwood and Cheviot.

It was a real contest. One ofthe red leaders said that the whites were really organized. They won by a margin of 25 in an attendance of more than 1,000 who filled the church and the church yard. We had speakers in the church and onthe outside going thru the Sunday School lesson. We put Mt. Airy on the map. The people brought their baskets full of good edibles which were spread on neighboring lawns. Thus we also had a good social time.

That was a long time ago, but the people who attended will never forget it. When I attend the Mt. Airy home-coming I meet some old friends and make new ones. This is life. We are in a great procession from the cradle to the grave. The way to get the best speakers in the church and on the outside going thru to make the world better as we pass through it.

KENTUCKY HOMESPUN by S. F. White

THE KING'S ENGLISH

We'll begin with box, the plural is
boxes,
But the plural of ox is oxen, not
oxes.
One fowl is a goose, but two are
called geese,
The plural of mouse is never called
mouses.
You may find a lone mouse, or a
whole nest of mice,
But the plural of house, is houses,
not hice.
If I speak of a foot and you show
me two feet,
And I gave you a boot, would a
Pair be called bret?
If the singular's this, and the plural
these,
Should the plural of kiss ever be
keese?
Then the masculine pronouns are
he his and him,
But imagine the feinine, she this,
and shim.

Exchange

• • • •

Tradition has handed down an interesting episode on how Columbia, Ky., was saved from fire and pillage during the Civil War by the friendship af a raider for two citizen of that community. Champ Ferguson, notorious leader and known as a guerilla in those days, had laid waste much property, and had probably taken many lives in the Cumberland River section. He was headed for Columbia, and the populace awaited his coming with much anxiety and fear because of the stories of his depredations elsewhere. There were two citizens of that town who had on some occasion befriended Ferguson, and for whom he held much gratitude and fondness. The story goes that these gentlemen met Ferguson and his party a few miles out of town, and engaged Champ in conversation. What was said these gentlemen never divulged, however, the guerilla spared the town. He rode into town and on the public square, followed by his cavalry. When near the center of the square he set fire to a large silk handerchief and threw it in the air. The breeze promptly brought it to the earth where it soon burned out. The officer ordered his men to salute the town, and the band rode over the horizon never to return. The gentlemen credited with saving the town were two outstanding citizens—Col. Thomas Winfrey and Mr. Timoleon Cravens, the former proprietor of a hotel and the latter a lawyer.

• • • •

A minister in the course of his sermon recently gave advice to the young men of his congregation concerning the picking of a wife. He said: "Young men choosing a wife should be careful not to pick a "flapper" because she might keep on "flapping." Becoming warmed up to his subject he listed several "don'ts" and "do's" for prospective bridegrooms. His "don'ts".

"Don't marry a woman who tries to boss you before marriage, you'll become a henpecked rabbit without an ounce of happiness.

"Don't marry a woman who has to be remodeled to suit your ideals; you might as well try to mold the Rock of Gibraltar.

"Don't wait for the perfect woman to come along; the perfect women of the world are all dead."

His "do's" follow:

Has commonsense; many homes are wrecked because of lack of it; 'Is morally decent, moral indecency comes to the surface in later years.

"Has the qualification of a mother; she may become on some day." And ended with the comment: "Not a one will take this advice, but all will be wiser, it sadder, ten years afterwards."

• • • •

The "political pickers" are abroad in the land trying to name the Gubernatorial candidates. On the Democratic side Keen Johnson gets the most publicity, the others trailing. When the nomination is made it will be found the winner will come pretty close to having the O. K. of Washington. Johnson may get it, and if he does plus his popularity and Chandler's he is the man all the remainder will have to shoot at. Should another be the white-haired boy favored by Washington, there'll be another scrap of the intensity of the Barkley-Chandler melse. On the Republican side of the house, Judge Bryson has been mentioned and others from the mountain section. One guess is as good as another, the Republicans being a little tender-footed because of the slaughter of three of the best men In recent years the voters turned down Judge Charles I. Dawson for William Jason Fields; then Mayor William B. Harrison for Ruby Laffoon, and last Judge King Swope for A. B. "Happy" Chandler. All three Republicans were outstanding—men of ability, integrity and courage. It has left the minority party leaders guessing and may have a deterrent effect on the able men in that party from announcing, and again it may not, depending on conditions next spring. Anway the Gubernatorial fight in Kentucky always produces much excitement, entertainment galore and a good time for all who enjoy political bouts.

TIDBITS of KENTUCKY FOLKLORE

FLOWERS IN CANS

Flowers grow well for regular florists, who have all the knowledge and skill of their profession; they sometime grow equally well in the remotest sections of our country, where no book knowledge is available to aid the growers. Particularly have I enjoyed throughout my life the flowers in cans and buckets that grace so many humble homes. Flower pots often are quite cheap, but even the pittance to be paid for them is more than some homes have. Not daunted by poverty, however, the women and children, rarely the men, save the broken pots and pans and have containers for flowers anyway. Neighbors divide their stock of flowers, and thus in a single humble home there may be a large assortment of begonias, lantanas, geraniums, and other favorites. Garden flowers of similar tastes are everywhere, growing as luxuriately as they could or would in a green house or an arborotum.

Across the years come memories of the flowers in cans. How skillfully many people can raise plants from cuttings! Many small house is not too small to keep alive through the winter a few stocks that will be treasureres of beauty the next year. Even humble home sometimes have a flower pit, where with a little trouble potted plants can be kept from fall until spring. I have helped dig flower pits and have my own flowers thus for year at a time. Pits do not need to be elaborate, either, for a door made of brown domestic saturated in linseed oil will serve for a glass window quite well, as I know from experience. Some planks for a roof and an old quilt or blanket for severe weather are about all that is necessary to furnish such a pit. If the door is made to slant toward the south, winter, sunshine can do its part to help in the process of saving a bit of flower beauty and wealth from year to year.

Somehow I seldom see now the flower stands that used to be common, a sort of stairstep affair, where the cans and pots were arranged according to height. Some marvelous effects were sucured thus, with the smallest investment.

In any evaluation of our tritistic, aesthetic life this impulse to create beauty for the humble home should not beneglected. So much is made of the artistry of much of our own humdrum life, an artistry that has had to live under the buffets of mistaken zealots, many of whom regard beauty in any form as dangerous. I have heard fearful things said about people who sought to satisfy their souls' longing for beauty. One of the greatest artists I ever knew was punished as a child for drawing pictures. Worse still, he was prayed for publicly for thus giving his talents to the devil. In spite of these handicaps he is today a great man in his profession and is honored by the very people who once stood in his way. In much the same way the creators of beauty, even by planting flowers in tin cans, are slowly being recognized for what they are worth to a world that needs beauty and harmony and satisfying aesthetic life.

—Walton Advertiser—$1.50 a year—

HEY! GET OFF THE TRACK!

GATHER MEDICAL HISTORY FOR SPECIAL PUBLICATION

A comprehensive word picture of medical aid and public health service in Kentucky from 1745 to the present time is being compiled by the State-wide Medical History research, one of the many divisions of the Works Progress Administration, Sam M. Hubley, State Supervisor, reports with release of a periodical statement to all State newspapers.

Sponsored by the State Board of Healt hand now in its twelfth month this project is housed in the State Board of Health Building, on Third near Chestnut Street in Louisville. In addition to the office personnel there are thirty-seven research workers in the field at strategic points in 17 counties, and they have supplied data sufficient to be put into 3,000,000 words spread over more than 10,000 typed pages of bond paper.

Sources of information have been the libraries of the varous colleges, universities, hospitals, newspapers, medical and dental societies and social hygiene groups, and from personal interviews with physicians and surgeons, hospital executives, supervising nurses, clinic heads and informed individuals in a carefully checked research into a profession that has played an all-important part in the molding and progress of a great state.

When completed this material will published in book form. A complete file also will be preserved on shelves of the board's library for reference work by medical students and others interested in the subject.

BUY ELECTRICAL EQUIPMENT

Extension of rural electric lines in Jessamine county has resulted in the following purchases on farms of the county this year: 20 refrigerators, 23 irons, 70 lamps, 10 washing machines, 22 radios, five toasters, eight hot plates, five ranges, 13 vacuum cleaners and seven motors for water systems.

HOW LEGUMES PRODUCE

The production of 1,207 pounds of lespedeza seed to the acre from a 10-acre field is reported by H. F. Wells of Livingston county. County Agent Robert L. Rudolph estimates that 400,000 pounds of lespedeza seed were produced in the county this year. In Todd county, H. G. Porter treated a 10-acre field with limestone and phosphate and seeded orchard grass, redtop, sweet and red clover and korean and kobe lespedeza. Eleven steers in the field gained a total of 2,095 pounds by October 1.

HOMEMAKERS ADOPT PROGRAM

Members of Homemakers' clubs in Breathitt county have adopted the following program for 1939: A demonstration in home landscaping in every community; each homemaker to plant a dogwood, redbud or both; each club member to have drinking water tested; each woman to have a Christmas party; a kitchen improvement project and tour.

TUBERCULOSIS SEAL SALES EFFORT INCREASED

New and more vigorous lines of attack against tuberculosis, with emphasis upon a decent economic status, better housing and improved nutrition as combative measures, were urged in a statement issued today to Surgeon General Thos. Parran. To achieve this objective it is essential that the present activities made possible by the sale of Christmas Seals, be continued and greatly accelerated, Dr. Parran said in endorsing the annual Seal Sale of the National Tuberculosis Association.

"Future efforts against tuberculosis must be widespread and unrelenting, if the results are to keep pace with our knowledge, "Dr. Parran continued. "We need an intensive nation-wide attack against tuberculosis, using for the whole population all of the weapons which science has given us. While the leadership in the fight must continue to be supplied by national, state and local associations, there must be new and more vigorous lines of attack.

"Also, the combative measure must be increasingly linked with better housing, improved nutrition and a generally decent economic status. Such helpful auxiliary measures as adequate nourishment for school children and extra food for individuals who have been exposed to tuberculosis infection are important adjuncts to general control measures.

"Future efforts should manifestly be for-reaching in their scope and more sharply aligned with economic betterment."

PREGNANCY DISEASE CAN BE PREVENTED

Twenty percent of the sheep that are brought to the department of animal pathology at the Kentucky Agricultural Experiment Station for examination have pregnancy disease. Parasites and footrot are the only conditions that cause a greater loss to the sheep industry.

Pregnancy disease occurs in December, January, February and March. The largest losses usually occur in January and February. The loss veries from 5 to 25 per cent of the affected flock.

Pregnancy disease (acetonemia) is not infectious or contagious, but develops as a result of poor feeding. In fact this disease can be produced experimentally by starving the animals. Many ewes are in poor physical condition at breeding time. If such ewes are not fed so as to gain 20 to 30 pounds in weight, from breeding to lambing time, pregnancy disease may develop.

Prevention of pregnancy disease depends on the selection of good, vigorous ewes as breeders, good feeding and the control of stomach worm and other parasitites. Prevention should thus begin with the selection of the animals that are to be used as breeders. Early ewe lambs, that are well developed, with nourished and have been kept comparatively free of parasites should be selected for replacements. Such animals have a larger reserve of nutrients in the body and are more able to withstand the drain of pregnancy and lactation.

The majority of cases of pregnancy disease occur directly following a sudden drop in the temperature, a cold rain, or a snowstorm. At such times the ewes may be temporarily cut off from free access to the water supply, green feed may become unavailable and shelter may or may not be provided. This sudden change in methods of feeding and management, together with exposure and restricted water supply, may upset poorly nourished ewes that otherwise would not have developed pregnancy disease.

Ewes in the first stages of pregnancy lag behind the rest of the flack and refuse to eat or drink. There may be a tendency to walk in a circle or to stand with the head pressed against some object.

Further development of the disease in flock can be prevented by feeding molasses at the rate of three quarts for each 10 ewes twice each day. Mix the molasses with an equal quantity of hot water, sprinkle over the feed and thoroughly mix. This mixture should not be prepared too long before feeding, since damp feed may spoil. Blackstrap molasses is much cheaper than other kinds.

Detailed information concerning the care and feeding of the ewe from breeding to lambing is given on pages 4, 5 and 6 of Kentucky Extension Circular 296, "Ewe and Lamb Project for 4-H Clubs."

Try our want ads, they get results.

OUR AMBITION IS
to render the kind of service you want . . .
when you want!
DIXIE STATE BANK
MEMBER FEDERAL DEPOSIT INSURANCE CORPORATION

Give Dad or Mother a Merchandise Order for Glasses Now! It is an appropriate Gift.

LET US EXAMINE YOUR EYES THE MODERN WAY
L. J. METZGER
OPTOMETRIST — OPTICIAN
631 Madison Ave., Covington, Ky.

HINTS FOR FATHERS:
A BICYCLE
IS WHAT YOUR BOY OR GIRL
REALLY
WANTS!

There's an awful lot of fun in one of these bikes for any girl or boy . . . and there's not a girl or boy in this community who wouldn't be delighted to receive one. Remember this, all you dads, and remember, too that Covington Cycle Service has the largest and best stock of bycycles in Northern Kentucky . . . they're economically priced too!

Boys' and Girls' Bicycles
Streamlined beauties. Good looking easy riding bikes with coaster brake, adjustable seats
All-American Made
24.95 UP
Low Down Payment—Easy Terms

COVINGTON CYCLE SERVICE
—We Repair All Makes of Wheel Goods—
WE SELL NEW & USED BICYCLES
31 E. 5th St. Covington, Ky.
Larry Blank HEm. 2413-J

. . and a gift to be cherished and carefully preserved. Have you eyes examined and the necessary corrections made now and avoid serious trouble later.

EYES EXAMINED
PRESCRIPTION FILLED

FRANK RIGGS
Optometrist
Pike & Russell
Covington : : KENTUCKY
PHONE HEMLOCK 2265

Grand Prize Drawing
At School Auditorium at 3 O'Clock
Saturday, Dec. 24th
$200 IN CASH GIVEN AWAY
CAPITAL PRIZE $50.00
10 Prizes of $10 each - 10 Prizes of $5 each

This is in addition to our regular weekly drawings. All tickets of weekly drawings of Dec. 3rd., this week's and next week's will be preserved, the winning tickets of these drawings will be included and all will enter in to the Grand Drawing. So, you may win both at the weekly and the big drawing.

Trade with Walton Merchants and secure as many tickets as possible for these drawings

No prize money will be awarded a member of the family of any one employed by a participating firm unless name of concern issuing ticket appears on back of same.

Phone Erl. 389-J.—Hrs. 9 to 12; 1 to 5; 6:30 to 8:30
DR. C. E. PARSLEY
CHIROPRACTOR
Erlanger -:- Kentucky
Electric Treatments — Colonic Irrigations
LADY ATTENDANT

ENTER THE ADVERTISER'S BIG
Christmas Lighting Contest

HELP TO BEAUTIFY OUR CITY

SPREAD XMAS CHEER WITH LIGHT

Win a VALUABLE PRIZE!

CONTEST RULES:

Any resident of Walton is eligible. No entry fee required. Simply register at Advertiser office on or before noon of December 17.

Your lighting display must be up by December 17 at 6:00 p. m. and must be kept lighted from 6:00 to 9:00 p. m. each evening from December 17 until Christmas. OUTDOOR LIGHTING IS REQUIRED.

Judging will be based upon: general artistic effect (50%), originality (20%), utilization of surroundings (10%), conformity to Christmas spirit (10%) and size (10%).

Judging will be done by a committee appointed by Walton Rotary Club. Judging will take place during the week before Christmas.

Decisions of the judges are to be considered final.

ENTER NOW!

Let's not keep Christmas behind closed doors in Walton! Let's make our city a fairyland of twinkling colored lights . . . a city that radiates the Yuletide spirit. To help the movement along The ADVERTISER, in cooperation with local business houses, offers the following prizes:

TOASTMASTER ($16 value) for the most attractively lighted and decorated home.

ROASTER ($12.95 value) for next most attractively-decorated home.

LAMP ($7.95 value) for next most attractively, decorated home.

TABLE LAMP ($5.95 value) for next most attractively decorated home.

Read the simple rules at the left. Then turn in your entry at once. You may win a valuable prize but even if you don't you'll have the enjoyment and satisfaction that comes from creating beauty and adding to the gaiety of the holiday season. Start planning you decorations now.

Sponsored by
WALTON ADVERTISER

NAPOLEON
GALLATIN COUNTY

Mrs. Joe Reffett very graciously entertained the members of Tenmile W. M. S. at her house on Dec. 2, for an all day meeting. At the morning meeting the W. M. S. program was given them at the noon hour a delicious dinner was served Each member serving himself and then we were all seated around the table where we enjoyed the social hour. At 1:15 o'clock the week of prayer observance program was given the members and visitors taking part was Mrs. Claude Beech, Mrs. Gene Richardson, Mrs. Jane Pittman, Mrs. Helen Kendall, Miss Mary Turley and our visitor, Mrs. Helen Rider and our congenial hostess, Mrs. Lucy Reffett. Mrs. Reffett gave each one present a very acceptable little Christmas gift. At a late hour each left thanking Mrs. Reffett for her hospitality and the joy of being present in her home.

Miss Victoria Rider attended the basketball game at Warsaw, Friday night. She accompanied her mother and father home who also were in Warsaw Saturday.

A large crowd attended the funeral of Joe Lillard at Ten-Mile Tuesday, Mr. Lillard was 86 years of age. He leaves his wife, Mrs. Alice Lillard, who is an invalid; five daughtingters; one son; three half brothers; one half sister and several grand and great grand children to mourn his passing.

R. C. McNeely of Patriot, Indiana, a former pastor of Ten Mile church conducted the services. Funeral arrangements were in charge of Mrs. Alma Kendall and little Burial in Napoleon cemetery.

Mr. and Mrs. Orville Wood of Erlanger, Ky., Mrs. Versie Boaz and Corneal Wood of Cincinnati, Ohio were here Tuesday attending the funeral of Mr. Joe Lillard.

J. H. Peace and Laule Hall of LaGrange spent the week-end with their families.

Mrs. Joe Reffet and Mrs. Albert Osborn were business visitors in Warsaw, Saturday.

Mrs. Alba Kendall and little daughter, Judith Ann of Cincinnati spent from Tuesday until Thursday with her mother and aunts of Napoleon.

Mrs. J. H. Peace was a business visitor in Covington, Wednesday.

Gas Gas All Time
Mrs. Jas. Fuller says: "Gas on my stomach was so bad I couldn't eat or sleep. Gas even pressed on my heart. Adlerika brought me quick relief. Now, I eat as I wish, sleep fine, never felt better."
ADLERIKA
JONES DRUG STORE

DON'T MISS THE WEEKLY
CASH DRAWING
DRAWING THIS WEEK
MODEL FOOD STORE
WINNERS OF LAST WEEK'S DRAWINGS
FIRST PRIZE—Mrs. W. O. Richey
SECOND PRIZE—Virginia Richard
THIRD PRIZE—Robt. E. Orr, Jno. L. Allen, Mabel Groger, Mrs. E. M. Johnson, Mrs. E. M. Johnson.
WALTON BUSINESS ASSOCIATION
WALTON -:- KENTUCKY

Thorough Attention To Every Detail
The Taliferro Funeral Home
Phone Erlanger 87 Erlanger, Ky.

This space is donated by The J. L. Hamilton Funeral Service. It is to be used for the purpose of advertising socials of churches and for any special event of your community. It is free to the readers of the Advertiser; use it, it's for you, with the best wishes of Mr. Hamilton

Compliments of

J. L. HAMILTON
FUNERAL SERVICE
VERONA, KY.

FREE!

Estimates on Radio Repairs at 505 Scott Blvd., Covington, Ky., Hemlock 1121.

W. M. STEPHENSON,
Radio Specialist.

BOONE HOMEMAKERS EXHIBIT BUTTONS IN LONDON, ENG.

(Continued from Page One)

to London next year according to a letter received by Mary Hood Gillaspie, Home demonstration agent.

Homemakers of Boone county have handicraft work as a minor project. Five clubs held special meetings in the fall to make buttons. Club members found that buttons made from seeds are very attractive, dresses and suits,

OFFERS AMERICAN MADE BYCICYES FOR CHRISTMAS

Larry Blank, congenial proprietor of the Covington Cycle Company, has announced that every bycicle sold by by his firm contains only American made parts and accessories. In stressing the fact that his store was an exclusive bycicle house, he stated that many times firms that carried diversified auto items also sold and offered repairs on bycicles, while his business was strickly "bycicles."

For the past few years Mr. Blank has devoted his entire time to promoting the sale and use of American made bikes for boys and girls. He cautioned that with disturbing times in European nations who export bycyles parts, that it may become impossible to obtain repairs, and entail considerable expense to have the pieces made. By Selling only American products he stands 100 per cent behind every sale. The Covington Cycle Company is located at 31 Est 5th Street, Covington. Specials are now on for the Christmas season, so drop in and see Larry Blank if in need of a bycicle for your son or daughter, or other boys or girls.

SOCIAL AND PERSONALS

TO ENTERTAIN FIDELIS CLASS WITH XMAS PARTY

Mrs. R. E. Brugh will entertain at her home with a Chrismas party cfor the Fidelis Class of the Baptist church on Thursday evening, Dec. 8 Mrs. C. J. Alford will be co-hostess. Each member is asked to bring a ten cent gift.

Mr. and Mrs. S. S. Clayton had as dinner guests Thanksgiving Day, her cousin, Miss Louise Hocker and Fred Herman of Lexington.

Mrs. Edna Stampler spent Thanksgiving Day with her sister, Mr(s. Dryer, of Park Hills .

Arthur Nicholson of Bangor, Michigan, was the recent guest of his brother, Geo. P. Nicholson and family.

Miss Helen Gillisiple was in Cincinnati, Wednesday shopping.

Miss Mary Flowers spent the week-end inL ouisville friends.

Mr. and Mrs. Bill Breeden had as guests Thursday, Rev. Wooten of Raceland, Kentucky.

Mr. and Mrs. Elmer Breeden had as guests Sunday Mr. and Mrs. Chas. Pinnell and Mrs. Laws.

Mrs. Ona Kephart is in Paducah for an indefinite stay after a visit with her mother, Mrs. E. E. Fry.

Mrs. Bessie Johnson spent Sunday with her son, Kenneth E. Johnson and family of South Main St.

Virgil Jarvis, Jr., was the weekend guest of Mr. and Mrs. W. I Bevill and friends at Munfordville, Ky.

Mr. and Mrs. Robert Darling spent the week-end with her mother, Mrs. Iva Ward and family of Pikeview, Ky.

Mrs. Kenneth Johnson was delightfully entertained at the home of Mrs. Bryon Rector of Nicholson, recently.

Mrs. David Scott and son, Harry have returned to their home in Glencoe after several days visit here with friends.

Mr. and Mrs. James H. Jump and son, Junior, were guests over the weekend of Mr. and Mrs. Edward Jump, near Elizabethtown.

Mrs. Verdella Rucker of Williamstown was a guest on Sunday of her relatives, Mr. and Mrs. J. R. Conrad and Miss Louise Conrad.

Miss Rubye Ward, of Pikeview, Ky., is spending several days here visiting her sister, Mrs. Robert O. Darling, and Mr. Darling.

Miss Graham Roberts, who is passing the winter in Park Hills, was a guest at dinner on Monday of the Misses Sallie and Elizabeth Rogers.

Mrs. Mabel Stansifer has returned from Aurora, Ind., where she was called by the illness of her brother-in-law and sister, Mr. and Mrs. A. F. Milner.

Mr. and rMs. E. W. Kendall have returned home from Rochester, Minn., where Mrs. Kendall was receiving treatment at Mayo Brothers Hospital.

Mrs. D. B. Wallace entertained Sunday for Miss Lovenia Edwards, Rev. J. B. Kendall, Rev. R. R. Rose, Mrs. Martha Wallace and Mr. and Mrs. E. B. Wallace.

The Women's Missionary Society of the Methodist church will hold a meeting in the church on Thursday afternoon at 2 o'clock.. The president, Mrs. J. C. Bedinger, will preside.

Judge Sidney Gaines, Mr. and Mrs. Barnette W. Franks, Miss Sallie Rogers and Miss Elizabeth Rogers were guest at dinner on Sunday of Mr. and Mrs. M. G. Martin of Florence.

The December meeting of the Walton Woman's Literary Club has been postponed until Wednesday afternoon, Dec. 14. Mrs. C. Scott Chambers of North Walton will be hostess for this meeting.

Mr. and Mrs. E. B. Wallace entertained on Saturday at dinner. Covers were placed for the Rev. and Mrs. D. E. Bedinger, Mrs. D. B. Wallace, Mrs. J. R. Wallace, the Rev. R. R. Rose and the host and hostess, Mr. and Mrs. E. B. Wallace.

Miss Mary Ella Bedinger returned to Mission Home, Virginia, last week after spending a two weeks' vacation at her home on Richwood road, enroute she spent a few days a Charleston, West Virgina, visiting a school mate, Miss Given Fitzgerald.

Mrs. Evan H. Hance left on Sunday for Pueblo, Colo., having been called there by the death of her uncle, Mr. Walter Dudley. Mr. Dudley and his wife, Mrs. Lulu Sleet Dudley, who was reared in this community, were frequent visitors in the home of his brother and sister in law, Mr. and Mrs. D. E. Dudley of North Walton.

RANKIN- DOWNS

The marriage of Miss Eleanor Rankin, daughter of Mr. and Mrs. Vlemont McKee Rankin of Nicholson, to Mr. Douglass Morse Downs, son of Mr. Fredrick F. Downs and the late Alice Douglass Downs, who has been residing in Clifton with his aunt, Miss Mona Downs, formerly of Glendale, too place at 1:00 o'clock Saturday afternon, November 26 at the Christ Episcopal church, Cincinnati the Reverend William H. Melish officiating. The ceremony was witnessed by just the immediate families, followed by a luncheon at the home of the bride's parents.

Mrs. Downs was studying at the University of Cincinnati and a member of the Alpha Chi Omega, whie Mr. Downs studied at Kenyon and the University of Cincinnati and is a member of the Delta Tau Delta.

Mr. and Mrs. Downs left the same afternoon for Florida, where they will spend the winter at Daytonia Beach.

VERONA
BOONE COUNTY

Mrs. Mary Morgan, son Elbert and daughter, Lucy spent Sunday with Mr. and Mrs. Malvin Holland and family at Warsaw Heights.

Mrs. Fron Farrell spent Monday night and Tuesday with her son and daughter-in-law, Mr. and Mrs. Lawrence Farrell.

Harrison Wills and son, Julian will spend Wednesday with their relatives, Mr. and Mrs. J. S. Reffet and family.

Mrs. Ida Myers and son, Ray, spent Thursday with Mr. and Mrs. J. S. Reffett and afmily.

Miss Lucy Morgan spent Friday with Mrs. J. S. Reffitt and Miss Gertrude Wills.

Mrs. Wm. White spent Monday with her parents, Mr. and Mrs. J. S. Reffett.

Mr. and Mrs. O. King spent Sunday with their daughter, Mr. and Mrs. Lawrence Farrell.

Mr. and Mrs. John Hamilton spent Tuesday with Miss Agnes Scott and brother.

Mrs. Katherine Madden and sister, Nora Dempsey had fortheir guests Monday, Miss Katie McBee and Mrs. Nellie Hamilton.

MRS HATTIE SLEET DIES AFTER BRIEF ILLNESS

Mrs. Hattie Lee Sleet, 615 Greenup street, Covington, widow of Dr. W. E. Sleet, physician at Midway, Ky., died early Monday at Booth Hospital after a brief illness.

Mrs. Sleet was a resident of Boone and Kenton Counties most of her life, and was a member of the First Baptist Church, Walton, Ky., and of the Covington Art Club.

Funeral services were held Wednesday afternoon at 3 p. m. at the Allison & oss Funeral Home, Covington. Burial was in Highland cemetery.

She is survived by a son, Harry W. Dickerson, Ft. Thomas, and a daughter, Mrs. Charles R. Sleet,

When In Covington
STOP AT
CITY AUTO SERVICE
17-25 East 7th Street
COVINGTON, KY.
OPPOSITE COPPIN'S
—Park All Day for 25 Cents—
Cars Washed—Repairing

COMPLETE
Optical
SERVICE
—GLASSES—
EXAMINATION—
—REPAIRS—
Modern Methods
UP TO DATE
Equipment
W. E. TAIT, O. D.
OPTOMERIST
5 E. 8th St. Covington, Ky

---- CHRISTMAS is a time when you meet old friends and make many new ones—be ready for the occasion by having your clothes cleaned at BROWNS

Rugs, draperies and Overstuffed Covers Cleaned. Get Our Estimates

BROWN
DRY CLEANING & RUG CLEANING CO.
Dixie Highway, Erlanger, Ky.

The Walton-Verona School Board is now receiving bids on coal by car load.

SPECIFICATION OF COAL

1. Free burning bituminous
2. 1½ inch nut and slack
3. B. T. U. 13800
4. Not more than 6% ash
5. Fusion point not to be less than 2400 nor more than 2600
6. No sulphur in excess of 3-4 per cent
7. Oil treated

One car is to be delivered to the school at Verona and one car at the school at Walton.
The Walton-Verona School Board reserves the right to reject any and all bids.

Bids to be opened December 16

W. F. COOP, Superintendent
Walton-Verona Schools.

LINOLEUM
LARGE SELECTION —:— BEAUTIFUL PATTERNS
ARMSTRONG'S Floor Covering ..... 29c yd.
WINDOW SHADES . . . . . ALL SIZES
RUGS— Large Selection 2.95
738 MADISON COVINGTON, KY. HEmlock 9313
6th AND YORK NEWPORT, KY. SOuth 4505

YOUR Photograph

No gift is quite so personal or appropriate at this time of the year as your photographs. We make a specialty of portraits in your own home. Finished in tones or in natural colors. They are inexpensive and the perfect gift for any occasion.

Xmas PHOTO

NO JOB TOO LARGE OR TOO SMALL
ALL WORK GUARANTEED—PRICES REASONABLE
Hours 8:30 to 10:30 P. M. or by Appointment
R. C. Brakefield
HIGH SCHOOL COURT WALTON, KY.
PHONE 138

HOME GIFTS
Give
PERMANENT PLEASURE
Coleman SAFETY Ranges INSTANT GAS FROM GASOLINE

The new Coleman Safety Range has lifted American Womanhood out of the drudgery of kitchen tasks that belonged to grandmother's day. Today, no matter where they live, housewives can have all the cooking cooveniences of city gas . . . and at less cost.

See the New Coleman Ranges Today
A Wide Variety of Models at .. Popular Prices
AUTHORIZED Coleman DEALER
Jansen Hardware Co.
110 Pike St. Covington

DEPENDABLE MOTORS SAYS

Compare Our Prices
Here's Proof That We Won't Be Undersold
412 MADISON

'37 Dodge 4-Dr. Tr. Sedan; radio $577
'37 Dodge 2-Dr. Tour Sedan $529
'36 Dodge 2-Dr. Tour. Sedan $399
'36 Dodge Coupe $377
We Won't Be Undersold!
'35 Dodge 4-Dr. Sedan $327
'33 Dodge 4-Dr. Sedan $198
'32 Dodge 4-Dr. General tires $153
'36 Dodge Sport Coupe $369
We Won't Be Undersold!
'37 Plymouth 4-Dr. Tour Sedan $499
37 Plymouth 2-Dr. Tour Sedan $473
'36 Plymouth 4-Dr. Tr. Sed. Radio $387
'36 Plymouth Coupe $289
We Won't Be Undersold!
'36 Plymouth 2-Dr. Tour Sedan $369
'35 Plymouth 2-Dr. Sedan $268
'34 Plymouth D. L. Coupe $197
'33 Plymouth Coupe $147
We Won't Be Undersold!
'31 Plymouth 4-Dr. Sedan $87
'33 Plymouth 2-Dr. Sedan $169
'33 Plymouth 4-Dr. Sedan $187
'37 Chrysler Royal 4-Dr. Tr. Sedan $578
We Won't Be Undersold!
'37 Chrysler Royal Coupe; overdrive $527
'35 Chrysler Royal Airflow Coupe $298
'32 Chrysler 4-Dr. Sedan $169
'32 Chrysler Roadster $147
We Won't Be Undersold!
'31 Chrysler 4-Door Sedan $126
'37 Ford 2-Door Sedan 85 (Tan 397
'38 Pontiac D. L. Tr. Coach; heater $627
'38 Chevrolet 2-door Master De Luxe $598
'38 Dodge Coupe; heater $597

We Won't Be Undersold
1937 DODGE
2-Door Sedan; trunk in rear $499

We Won't Be Undersold
1937 FORD
'37 FORD 60, 2-Door $339

FREE
1. Anti-freeze in radiator.
2. Brand-new battery guaranteed for 6 months.
3. Winter oil in motor; winer grease in transmission and differential.

We Won't Be Undersold
'37 FORD 85
De Luxe Coupe, a smart, trim black job $369

We Won't Be Undersold
'36 Chevrolet
Touring, A-1 Master 2-Door condition. $288

'38 Chevrolet Master De Luxe Coupe heater $578
'37 Chevrolet Master 2-Door Touring $469
'37 Chevrolet Coupe $439
'37 Ford 2-Door Sedan, 85, Blue $387
'37 Ford 2-Door Black Sedan $387
We won't be undersold
'30 Chevrolet Coach ..... $ 69
'37 Oldsmobile 6-Cylinder Coupe $527
'37 Oldsmobile 6- Cylinder Coupe $527
'34 Oldsmobile 2-Door Trunk & radio $237
'35 Lafayette 2-Door Sedan $196
We won't be undersold
'34 Lafayette 2-Door Sedan $148
'36 Pontiac Coupe; heater $369
'34 Buick 4-Door Sedan $287
'37 Studebaker 4-Door Sedan $498
'34 Studebaker Coupe $227
We won't be undersold
'33 Willys 4-Door Sedan ..... $ 99
'37 Lincoln-Zepher 4- Door Sed, radio, heater $497
'35 Terraplane 4-Door $299
'31 Nash 4-Door Sedan ..... $ 99
'32 Hupmobile 4- Door Sedan ..... $ 89

TRUCKS

'36 Dodge 1½-Ton Short Wheel Base, C. and C. $378
We won't be undersold
'35 Dodge 2-Ton Long Wheelbase C. and C. $327
'34 Dodge 1½-Ton Panel $227
'33 International ½-Ton Panel ..... $ 98
'34 Ford; Long Wheelbase C. and C. $198
We won't be undersold
'33 Ford; Long Wheelbase C. and C. $176
'34 Ford ½-Ton Pickup $198
'33 Ford ½-ton Panel $189
'33 Chevrolet 1½-Ton Platform $198

Terms Can Be Aranged on Any Car You Choose
Harry H. Heidt 150 Cars to Select From James H. Pennington
Terms Can Be Arranged on Any Car You Choose

Dependable Motors
Open Evenings Until 10 P. M. 412 MADISON AVE.
INCORPORATED
Open Evenings Until 10 P. M. HEmlock 4444

MORGANSVILLE
KENTON COUNTY

"Bear Ye one another's burden's and so fulfill the law of Christ."

DIXIE BARGAIN HOUSE
219-221-223 Pike St.
Trielty 3583-M
NEW AND BETTER USED FURNITURE, LOWEST PRICED
Extra large and fine assortment of furniture on hand
Coal Heaters and Stoves
New and Used.
Open Evenings until 7:00 p. m.
Saturdays until 9:00 p. m.
E-Z Terms to Responsible People with References

Grateful appreciation is extended to Messrs. Chambers and Grubbs, highly efficient funeral directors of Walton, and others for kindly responding for "Lambert Memorial Baptist Park," thereby helping us redeem our precious home. As we still lack a great deal of having the desired amount, we most prayerfully urge friends everywhere to come to our rescue, and not "pass by on the other side." Long have we been bedfast and in dire distress, so at once, please please, please hed this S.O.S. call. Some day when you hear that blessed "In-as-much" fall from our Saviour's own lips, you will not regret having lightened the burden that so heavily crushes us. Funds sent to Dr. E. F. Wolfe, Covington, Ky., R. 5. or Wallis M. Morgan, Morning View, Ky., most thankfully received.

Tax Notice

The tax books for the Town of Walton are Now Ready. Two per cent discount will be allowed until December 15 on all taxes.

R. E. BRUGH,
Tax Collector

Lange JEWELER

Remember, Your Grandmother's Wedding Ring Came From Lange's

FOR nearly 75 years Lange's have assisted many thousands in Xmas selections. Lange's overflowing assortments of all that is desirable . . . Lange's experienced staff and Lange's reputation for reasonable price and quality . . . all are at your service.

TREASURE HOUSE

XMAS Gifts

BULOVA
The Goddess of Time—curved. 17 jewels; natural gold filled. 29.75

ELGIN
Lovely model in new miniature style. 17-jewel, natural gold filled. 39.75

GRUEN
The Crest—curved. 15 jewels; natural gold-filled. 29.75

HAMILTON
Sonya—17 jewels; natural 14-k gold. 55.00

A deposit will hold purchases for Xmas delivery if desired
CINCINNATI'S LEADING JEWELERS

Enjoy The HOLIDAYS

USED CARS

Ride In A Better Used Car
THESE ARE ALL READY TO GO—EXTREMELY LOW PRICED
At 1712 Madison Ave. Opposite Stewart Iron WORKS

'36 OLDS Touring Coupe	$450
'37 CHEVROLET Town Sedan	$495
'37 PACKARD "115" Coupe	$540
'37 OLDS, COUPE	$575
'37 OLDS Tudor trunk	$595
'37 DODGE Touring Sedan	$580
'37 NASH Tudor; trunk	$490
'37 CEVROLET Sport Coupe	$480
'36 OLDS COUPE	$425
'35 CHEVROLET Sport Sedan	$320
'36 PACKARD Tudor; trunck	$535
'35 NASH 4-Door Sedan	$320
'35 DODGE COUPE	$320
'35 CHEVROLET Sedan	$285
'34 GRAHAM Sedan	$295
'34 FORD TUDOR	$175
'34 PLYMOUTH Coach	$195
'33 OLD. Convertible Coupe	$165
'32 FORD SEDAN	$145
'32 PONTIAC SEDAN	$125
'32 PACKARD SEDAN	$225
'34 OLDS Touring Coupe	$270
'33 PLYMOUTH Coupe	$210

HUNTING SPECIALS

'31 CHRYSLER Sedan	$170
'33 AUBURN Sedan	$ 95
'34 STUDEBAKER Sedan	$145
'32 PLYMOUTH Coupe	$125
'32 HUPP COUPE	$ 95
'29 CHEVROLET Sedan	$ 45
'29 OAKLAND Sedan	$ 45

ROCKCASTLE USED CAR EXCHANGE
1712 MADISON AVE., AT SEVENTEENTH ST.
PHONE COL. 1210

MRS. IRIS SINE DIES SATURDAY AT FLORENCE

Services were conducted Tuesday at the Florence Christian Church, and later at the flower Creek Christion Church, Butler, for Mrs. Iris Graig Sine, wife of Eugene Sine, Florence merchant, who died Saturday at her home there. She had been ill for several months. She was 65

Mrs. Sine was born at Crittenden, Ky., June 20, 1873, and when she was three of age her parents moved to Butler, where she was reared to maturity. She was married to Eugene T. Sine December 24, 1901 at Butler, and made her home there until twenty-five years ago, when they moved to Covington and later to Boone county. To this union were born six children: Lucian, Hilda (deceased), Lelia, Nellie, Lula and Carrie.

She joined the Pleasant Hill Christian Church near Butler, at the age of fifteen and never moved her membership from this church. In earlier life she was an active worker in the church and was at one time a Sunday school teacher. In later years she was much occupied with rearing her children and caring for her home.

After being bedfast for five months, and in declining health for over eight months, the death angel billed her Home Saturday afternoon December 3, at 2:45, being 65 years, five months and thirteen days of age. Mrs. Sine was a true, beloved wife, a wonderful mother; she was devoted to all the members of her home, was an excellent neighbor and was loved and respected by all who knew her. Her noble character, natural fine qualities, and sweet Christian life gave her an excellent personality. She left behind her personalt testimony that she was both ready and glad to go.

Two services were conducted by Rev. R. R. Rose, pastor of Walton and Florence Methodist churches, at the Christian Church near Butler. Burial was in the Btuler cemetery. Arrangements were made by Tharp & Stith, Florence funeral directors.

Surviving her are her husband Eugene Sine; a son Lucian Sine, a son Lucian Sine, Louisville, four daughters, Mrs. Leila Ashcraft, Mrs. Nellie Maurer, Miss Lulu Sine and Miss Carrie Sine, all of Florence, and eight grandchildren.

HEBRON
BOONE COUNTY

Mrs. John Clore of Ludlow, was visiting here Thursday.

Mr. and Mrs. John Conner are receiving congratulations on the arrival of an eight pound son, born Dec. 3., named Michael Allen.

Mrs. Mary Clore Burlington is nursing Mrs. John Conner and little son.

Mr. and Mrs. David Pope entertained Saturday evening with a seven o'clock dinner for Drs. Bob Stephens and Ann Heins of Cincinati, Mr. and Mrs. Geo. Casper, Mr. and Mrs. Frank Hossman.

Mrs. Eldora Rouse was ill several days last week.

Mr. and Mrs. Wm. Blaker are entertaining a little daughter.

Mrs. Liston Hemfling spent Saturday with her parents, Mr. and Mrs. Wm. McGlasson.

Mr. and Mrs. Hubert Commer had as ther guests Sunday Mr. and Mrs. Vaughn Hemfling.

Mrs. Banker and daughter called on Mr. and Mrs. Albert Avery Thursday evening.

Mr. and Mrs. Harold Aylor of Florence were guests of Mr. and Mrs. Snelling Saturday night.

Miss Edna Simpson and Vernon Masters were married Sturday, nov. 26.

Mrs. Edna Simpson and Vernon Masters were married Saturday, Nov. 26.

Mrs. Ed. Conrad and Mrs. M. M. Garnett were the guests of Mrs. Geo. Casper Wednesday.

Mr. and Mrs. G. Neal and daughter of Norwood, Ohio, spent Saturday with Mr. and Mrs. Tony Howard.

STAFFORDSBURG
KENTON COUNTY

The Staffordsburg Homemakers' Club met for their December meeting at the home of Mrs. John Shaw. The Demonstration Agent, Miss Byerly was sick and not able to be with us in the meeting so Mrs. Denver Binder, who so graciously presided, opened the mesting and after the business session and roll call of fifteen members we planned the Christmas party, which will be given by Mrs. Henry Shoborg at her home the 15th of December at 1:30 p. m. All members are requested to be present and have the privlige of inviting one guest. We were then invited into the dining room, where the sandwiches, cake and coffee was served.

The afternoon was well spent in preparing the mat and rug. The lesson was given by Mrs. L. J. Rapp.

The meeting then adjourned with all expressing their thanks to Mrs. Shaw for the pleasant day and also whiching each one a very Happy Christmas and a glad and joyful New Year.

The January meeting will be held at the home of Mrs. Denver Binder.

WALNUT LICK
GALLATIN COUNTY

Mr. and Mrs. Walter Johnson and Mrs. O. D. Hughes attended the funeral of Cunningham Foster of Erlanger, Tuesday.

Miss Martha Belle Webster spent the past week with her grandfather and aunt, Henry Speagle and daugher, Elva.

Mr. and Mrs. James Beach and family and Martha Webster attended the funeral of their uncle Bill Speagle at Florence, Sunday.

Mr. and Mrs. Elbert Vance of Williamstown spent Sunday with her mother, Mrs. E. H. Mitts.

Rev. and Mrs. G. N. Smith spent Saturday night at the Ross Chapman home and Sunday at the curch helping the the Christmas program.

Mr. and Mrs. Manford Craft and daughter and Mrs. Emma Willeford was business visitors to Warsaw, Wednesday.

Mrs. H. D. Edrington spent Thursday with her sister, Mrs. Nina Whitson.

Sorry to hear of the death of Mr. Bill Speagle. We extend sympathy to the breaved family.

We were gla dto see Mrs. Mag Chapman back to Sunday school Sunday. She has been quite ill.

Mr. and Mrs. Ross Chapman entertained the B. Y. P. U. of Concord church with a social Saturday night.

PAINT LICK
GALLATIN COUNTY

The W. M. S. of Paint Lick Baptist church held its season of prayer November 30, at the church. It was opened by singing hymn "Jesus Call Us". Devotional Reading: Acts: 1 Chapter 9-14; verse by Mrs. Mon Odor, Prayer by Mrs. Mon Odor; Two Worthwhile Lives read by Mrs. Bessie Alexander. Prayer by Mrs. Basil Rider Hymn "Near the Cross," Miss Lottie Moon in Japan by Mrs. Dewey Odor; God Giveth Increase, read by Mrs. Basil Rider; Dr. Bagby's letter from Heaven by Mrs. Con O'Donell; Giving the little Book by Mrs. William Brownfield; A Niagra Chief is won, by Mrs. John Barnes; Our God is Greater than All, by Miss Jessie Lee Hendren. There were 12 present, Mrs. Bessie Barnes, Mrs. Bessie Alexander, Mrs. Basil Rider, Mrs. Mon Odor, Mrs. Wm. Brownfield, Miss Ethel Brownfield, Mrs. Con O'Donel, Mrs. Helen Rider, Mrs. ewey Odor, Mrs. Meda Hendren, Miss Jessie Lee Hendren and Mrs. Bessie Turner. Dismissed by singing, "Bless Be the Tie"

Mr. and Mrs. William Hopperton and son spent Sunday with Mr. and Mrs. Basil Rider

Mrs. Jeanette Sutton spent Wednesday afternoon with Mrs. Melvin Smith and son; she also spent Wednesday night with Mr. and Mrs. Wm. Hopperton.

CHANDLER TO GIVE ACCOUNTING OVER RADIO TONIGHT

Governor Chandler will make a radio address over the station WHAS on Thursday evening Dec. 6 at 9 o'clock at which time he will make a report on the condition of the state government.

Governor Chandler has chosen this date for his address because it is on the eve of the third anniversary of his inauguration as governor. "The governor is required to make a report to the state legislature every two years on the affairs of the state government, Governor Chandler said. "Since the legislature does not meet this year I am going to make that report directly to the people "the Governor explained in discussing the the occasion for his radio speech.

ATTRACTIVE PRIZES OFFERED IN LIGHTING CONTEST

(Continued from Page One)

Toastmaster, valued at $16.00; second prize, a $12.95 Electric Roaster; third prize, a $7.95 Lamp, and fourth prize, a $5.95 Table Lamp. The prizes are on display at the Dixie State Bank. All lighting displays, to be eligibe in the contest, mut be installed by 6:00 p. m. December 17, and outdoor lighting is required.

Judging will be done by a committee of importial judges composed of members of the Walton Rotary Club, who are Vern James, W. F. Coop, and Rev. Jack Ervin. Selection of prize winners will be based upon (1) general artistic effect, (2) originality, (3) utilization of surroundings, (4) conformity to Christmas spirit and (5) size. The amount of money spent for lighting materials will not be a deciding factor. Beauty will count most. Contestants may secure the services and advice of the Community, Public Service Company and the DeMoisey Electric Shop. These firms will also stock lighting systems and all types of bulbs used in outdoor displays, and their suggestions and decorative ideas should be sought to get the greatest amount of benefit from the number of lights you will use.

Entrants are urged to register at the Advertiser office, the Dixie State Bank or at either of the other mentioned concerns. Blanks will be available after Friday, and all contestants must be signed-up on or before noon of December 17, in order to be eligible for prize.

It is expected that a large number of home-owners will participate, for nearly every lawn and yard in Walton can be adapted to some form of outdoor lighting. You can't lose for even though fail to win a prize, you will have the enjoyment and satisfaction that comes from creating beauty and adding to the gaiety of the holiday season in our city.

POPLAR GROVE
GALLATIN COUNTY

Mr. and Mrs. Hubert Stewart and family were the Sunday guests of Mr. and Mrs. Manless Stamper.

Mr. and Mrs. John Davis and daughter entertained as their Sunday guests, Mrs. George Davis, Miss Carrie Davis, Mr. and Mrs. Manless Stamper and Mr. and Mrs. Hubert Stewart and daughters.

Mrs. Stella Gordy and daughter were the business callers in Glencoe last week.

Miss Carrie Davis is spending a week with her brother and wife, Mr. and Mrs. John Davis.

Leonard Coates was the Sunday guest of his mother, Mrs. Belle Coates.

Mrs. Harry Crouch and Mrs. W. E. Crouch were business visitors in Owenton, Friday afternoon.

Miss Fannie Herndon is spending a few days with her uncle, Mrs. Courtney Stewart.

—Walton Advertiser—$1.50 a year—

EYES EXAMINED—GLASSES FITTED
DR. J O. TYSON
OPTOMETRIST
18 Years Experience
806 Madison Ave., at Hersog's
Erlanger—Evenings
614 Dixie Highway
Erlanger, Kentucky
PROMPT REPAIR SERVICE

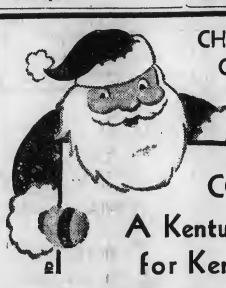
CHOOSE YOUR CHRISTMAS GIFTS AT
COPPIN'S
A Kentucky Store for Kentuckians
A name coupled with finest quality merchandise, and efficient courteous service . . . known to you and your families for over sixty-five years.
NATIONAL BRANDS
mean guaranteed quality. Here are just a few of the many famous brands we carry:
Coty Cosmetics — Arrow Shirts
Kayser, VanRaalte, Gold Stripe Hose
Denna Durbin, Shirley Temple Frocks
Laura Lane Slips — Vanta Infant Wear
Chambers Gas Ranges — Philco Radios
The John R. Coppin Co.
Seventh & Madison Covington

COMING TO CINCINNATI

E. J. Meinhardi, Chicago, Shield Specialist, will personally be in Cincinnati, Ohio, at the Gibson Hotel, on Friday, Saturday and Sunday, December 9th, 10th and 11th, from 1 p. m. to 4 p. m. and 6 p. m. to 8 p. m. daily.

MR. MEINHARDI SAYS: "My Rupture Shield strengthens the weakened muscles, thereby contracting the opening in ten days on the average case, regardless of size, location, or heavy strain in any position. It is waterproof, easily removable and has no leg straps. (I shall be glad to demonstrate without charge—Only men are invited). This visit is for white people only.

NOTICE: I have been coming here for 15 years. Please note above dates and hours carefully. Remember the name: Meinhardi.

Many farmers went on the Falls Cities dairy tour of Spencer, Shelby and Oldham counties.

Inspections have been made of optatoes being grown for certification in Jefferson county.

Seventy-eight Jassamine county Negro women canned 11,700 jars of food.

Three farmers producing hybrid seed corn in Hart county will have it certified.

Dine at
LANG'S CAFETERIA
Just Wonderful Food
623-625 Madison Avenue
COVINGTON, KY.

XMAS PHOTOS
THREE 8x10 PORTRAITS ---------- $2.25
One hand colored in oil
STONE STUDIO
Open 9 a. m. to 9 p. m. 916 MADISON AVE., COV.

Walton Feed Mills
White Fawn Flour
Double Your Money Back Guarantee

KENTUCKY'S FINEST Floor Covering Store

NOW IN OUR NEW STORE
Watch For The Grand Opening
527 Madison
Next Door To Our Old Location
INDEPENDENT LINOLEUM & CARPET CO.

GIFTS for the HOME

ELECTRIC TOASTERS
98c

XMAS TREE LIGHT SET with 8 colored bulbs, complete
25c

SILEX COFFEE MAKER with electric pedestal stove 8-cup size
4.95

2-CELL FLASHLIGHT, complete ----- 49c
6-lb ELECTRIC IRON
1.24

ANDIRON . . 3.75
FIRESET 4.50
SCREEN ... 3.75

BATH SCALE Orchid, white or green
1.98

BED LAMPS, all colors---------- 98c
ELECTRIC TABLE OR MANTLE CLOCK walnut finish Open face ---------- 1.79

523 Madison Ave., Cov.
SAVE
837 Monmouth St., Newport
SUPPLY COMPANY

CALIFORNIA WOMAN IS NATIONAL CROCHET CHAMPION

A new National Crochet Champion has emerged victorious from the two-day judging of the Second National Crochet Contest now on in New York. She is Mrs. T. L. Nightingale, of Sacramento, California, whose cotton crocheted table scarf took the honors over 1800 other crochet pieces. Each of the entries had previously won a first prize in a County or State Fair, Mrs. Nightingale's scarf having triumphed in the California State Fair.

The new champion will travel to New York to receive her title, the $250 cash prize, and a golden crochet hook. The presentations will be made at the opening of an Exhibition of the Contest entries at the American Woman's Club.

Mrs. Nightingale is 60 years old and was born in Italy. She has crocheted since she was eight. Her prize-winning table scarf is crocheted in unusually fine fillet, in a medieval pattern. It measures 39 to 16 inches. Among the other entries over which it took the national honors were many fourteen pound bedspreads and many tablecloths valued at over $1,000.00 each. One many competed, entering a crochet bedspread.

The 1937 Crochet Champion, Mrs. Frank E. Howard, Seattle, Washington, placed among the first prize winners in the ten classes of entry with a between-meal cloth valued at $100.00.

Of the thirty-five "ranking crocheters" named by the Contest, eight are from California, five from New York. States West of the Mississippi accounted for twenty-one winners, Southern States four.

Patronesses for the Contest Exhibition are Miss Anne Morgan, Mrs. William K. Vanderbilt, Mrs. Daniel Guggenheim, Mrs. Oliver Harrison, Mrs. Caroline O'Day, Mrs. Fiorello LaGuardia, Mrs. Arthur Holden, Mrs. Lowell Thomas, Mrs. W. O. Hoppin, Baroness Johan Liljencrantz, Mrs. Valdimir Simkhovitch, Mrs. Lawrence Shepard, Miss Helen Hall, Mrs. Richard Boardman, Mrs. Chester G. March, and Miss Mary Pickford.

In view of the unusual popularity with which the competition has met it will become an annual event. The Third National Crochet Contest will be renewed by sponsoring them with of local, county and state Fairs.

A new project in Mercer county will be the finishing of a carload of western calves purchased at Kansas City, for the Bourbon Stock Yards fat cattle show. Six old clubs were reorganized and several new ones formed, with a total membership of 450.

Sixty boys applied for membership in a woodwork project in a suburb of Lexington, where facilities prevented development of one of the common club activities. Fayette county has 10 clubs with a membership totaling 545.

PEOPLES LIBERTY BANK & TRUST CO.
COVINGTON, KENTUCKY
MEMBER FEDERAL RESERVE
Member Federal Deposit Insurance Corporation

OK
USED CARS
with OK that counts

1938 Chevrolet Town Sedan, fully equipped $650.
1938 Chevrolet Town Sedan $625.
1937 Ford 60 Coupe $395.
1933 Ford Coach $200.
1931 Ford Town Sedan 5 new tires $150.
1932 Plymouth Sport Coupe $95.
1930 Ford Coupe $85.

Davis Chevrolet Co.
WALTON, KENTUCKY

Your Eyes Opto Trist
NIGHT DRIVING is DANGEROUS—BE SURE YOUR EYES ARE CORRECT.
Jos. B. Schnippering
OPTOMETRIST AND OPTICIAN
(Formerly with F. Pieper)
N. W. COR. PIKE ST. AT MADISON
Phone HEmlock 6700

MISTRESS of MONTEREY

VIRGINIA STIVERS BARTLETT

"Fages merely motioned to the soldiers, who dragged her out of the house. Still screaming and struggling, one of them managed to throw her before him on his horse. Angustias rushed from the house wringing her hands and weeping. All the servants crowded out-of-doors. The soldier touched his spurs to the horse. The shrieking writhing La Gobernadora and her escort started across the parade-ground toward the presidio gate, Angustias running lamenting beside.

CHAPTER XXVII

Forth on El Camino Real again rode the Governor of the Californias. The royal road was now a well-defined strip of yellow highway, slowly but surely, through pressure of many feet and hoof-beats of many horses, printing itself upon the pleasant soil of California connecting the Mission and Presidio of Upper California with the ancient Mission and one-time capital Loreto, in Lower California.

As he rode he remembered suddenly that 20 years had passed since he had first traveled this way. No road then; that first party of pioneers had pushed their way through virgin soil, breaking a trail through the wilderness, marking it here and there with cairns of stone, but oftener with crosses.

Twenty years! He started at the thought. Nearly half his life. In twenty years more he would be seventy. All those years for the siren, California. As he looked at the smiling spring sky, the acres and acres of wild-flowers, the canons full of live-oaks, sycamores, water alders, willows and all manner of trees and shrubs, as he sniffed the wild roses and drank from the clear springs; as he gazed at the mighty mountains or at the rolling restless surf of the Pacific he laughed.

"My life for California!" he said. "By God, she is worth it, the jade!"

Each morning that found them on the road he carefully stamped out the remains of the camp-fire, often on a spot where he had built fires many times before. And as he did this he wondered. Out of these ashes, on one of these little mounds, would a city rise some day? He sighed at the thought, but indulged in prophetic retrospection.

And at the missions he visited long with the padres; ate their good food, drank their good wine; admired their fat herds and sleek horses. Then passed on to the next mission. Passed through much rich country, or wild land alive with herds of antelope and elk, bear and mountain lions. He killed the giant bear he had promised himself, and carried most of it to the Mission San Gabriel Arcangel. There he rested for many days in the shade of the carefully tended trees, with the music of a little stream in his ears. And there he visited with some old, old friends who had traveled with him on the first expedition.

"I am retiring," said one old compadre, Don Epifanio Sanchez, long sergeant of the guard at the Mission San Gabriel. "I am retiring," he repeated as Don Pedro sipped absently at his wine.

"I Am Retiring," Said One Old Compadre.

"From what . . . ?" questioned the Governor.

"From the King's Army. The King has granted me many varas of land. And I am choosing it well. There are springs on it, and meadow land for grazing, and land to raise corn and grapes. And I have already chosen the knoll on which I will build my house." He stretched his legs luxuriously before him and sighed with pleasurable anticipation. "Ah, and what a life that will be!"

"But your wife?" asked Don Pedro. "Will she consent to come here and live with you?"

"Had you not heard? My poor wife, God rest her soul, died last year in Mexico City. She would never join me here. And I could not leave here. You understand? Life was lonely for her, I suppose. We had no children . . . and so . . ." He shrugged his shoulders. "God took her home. You are most fortunate, Don Pedro, in having Dona Eulalia with you. Most fortunate!"

"Yes," muttered Fages. "And what will you do with this great rancho and house you are going to build? Will you live alone? What will you do without wife or children?"

Don Epifanio stirred uneasily.

"Pues, compadre, you know how it is. I have already chosen me a wife. Just an Indian girl. That is, part Indian. Her father was a Spanish soldier, though God only knows who he was. But she is beautiful and very young, and has been well educated here at Mission San Gabriel. She can cook, and sew. She can even play the guitar! And she is young. Oh, yes, very young. Fifteen. But look you, I am barely fifty! So I will have many years ahead of me, and God willing, many children." He laughed. "Who knows but we will start a new race in this new land?"

Don Pedro was very quiet as the other dreamed of his future happiness over his wine-glass.

"Yes," mused the Governor to himself. "You will have a happy life. An ideal life. Ah, yes . . ."

The other broke into his musings.

"Why do you not retire, Don Pedro? You have given the best years of your life to your King and this country. The King would be more than willing to award you a great slice of this land that you have governed so long. Why not do it? Let someone else be governor, and have all the worries and anxieties, while you retire and establish a grand hacienda, enjoy your wife and children, and let the Indians do the work?"

Don Pedro was quiet a long time, idly twirling his beaker, and watching the ruddy juice washing in little waves against the glass. All unconsciously his old friend, in relating his own hopes, had laid bare the deepest desires of the Governor's heart.

(Continued next week)

KENTUCKY 4-H CLUB NEWS

A thousand members of clubs in Jefferson county were guests of B. F. Avery & Sons Company upon the completion of their year's work. They were taken through the company's factories and plants and given lunch.

Rockcastle county club members participated in a school and agricultural fair at Mt. Vernon, where about 2,000 exhibits were made, and where 2,254 school children and 4-H club boys and girls paraded. Total attendance was estimated at 6,000.

Club activities in Edmonson county this fall include demonstrations in the use of tobacco presses and in stripping and grading tobacco. Boys growing tobacco as projects are planning to show and sell their crops at Bowling Green, December 17.

Clothing and food projects for 1939 are already under way in Jackson county, with record books distributed among members of 30 clubs. Tobacco club members are planning to exhibit and sell their crops at the Lexington tobacco show.

LANDS POSTED

All persons are hereby warned not to hunt with gun, dog or trap of any kind on the land of the undersigned. Any person or persons caught trespassing will be prosecuted to the full extent of the law. It is necessary that we take this step to protect our stock, fences and game. This also includes fox hunters, who in the past have done a great deal of damage to our fences and sheep, many of the latter being killed by their dogs.

Mrs. J. M. Arnold, Boone Lake Farm.

R. K. Pepples, Dixie Highway at Franks Road.

BAPTIST CHURCH
FLORENCE, KY.
Bible School ..... 10:00 a. m.
J. N. Sams, Supt.
Morning Worship ..... 11:00 a. m.
B. T. U. ..... 6:30 p. m.
Evening Services ..... 7:30 p. m.
Mid-week Prayer Service,
Wednesday night at 7:30
R. F. DeMOISEY, Pastor
Come and worship with us
you are always welcome

NORRIS BROCK CO.
Cincinnati Stock Yards

Live Wire and Progressive
An organization second to none. We are strictly sellers on the best all around market at reduced commissions.
We work for our customers first last, and all the time.
Reference: Ask the first man you meet.
Hope that you will eventually ship to us. Why not now?
Service That Satisfies

HOLIDAY SPECIALS
For Nov. and Dec.
$5 OIL WAVE for $3.00
Also a Machineless Wave $3.00
NOW IS THE TIME TO GET A BRECK SCALP TREATMENT FOR FALLING HAIR AND DRY HAIR. TRY A TREATMENT BEFORE YOUR NEXT PERMANENT.
MY OWN SPECIAL $2.50
Powder Puff Beauty Shop
Operated by Edna Stamler
—13 Years Experience—
PHONE 682
78 South Main St. -:- Walton ,Ky.

ATTENTION
TOBACCO GROWERS
Sell your Tobacco with the Oldest and Most Experienced Firm in the State.
Last Year the Cynthiana Market led the entire Burley Belt with an Average of
$24.03
All Other Markets Exclusive of Cynthiana Averaged
$19.95
All Growers selling on the Cynthiana Market enjoyed an additional income of $4.08 Per Hundred More than those who sold elsewhere
WELCOME TO OUR
3 BIG MODERN WHSE.
In the Heart of the Tobacco District
Correct Weights - Highest Prices - Prompt Service - Courteous Treatment
CYNTHIANA LIVE STOCK & TOBACCO SALES CO.
Successors To
CLARENCE LeBUS & SONS CO.
W. B. TUCKER
FAZIER D. LeBUS
C. L. McLONEY
CLARENCE LeBUS

Please send the WALTON ADVERTISER to the following (Remittance Enclosed):
NAME _____
ADDRESS _____
CITY _____ STATE _____
● ONE YEAR BY MAIL 1.50
Take advantage of this annual Christmas gift subscription offer—Use the above coupon and send your order in NOW!
An attractive gift card will be mailed to your list in time to reach them before Christmas.
THE WALTON ADVERTISER

A GIFT BOX FOR YOU!

The Publishers of the Walton Advertiser have made arrangements with a large greeting card house that enables us to give with each New or Renewal Subscription to the WALTON ADVERTISER, absolutefree a box of

18 • ASSORTED • 18 CHRISTMAS CARDS

With Your Name Printed on Them

Just think, 18 beautiful cards with envelopes free for sending in your subscription to this paper. Cards are a product of the Gibson Company, and are all new 1938 items. Only one box to a subscriber. Send for yours today and avoid the rush before Christmas. Include 10c extra if you want them send by mail.

Be Sure to Mention Style

Mr. and Mrs. J. H. Jump
Style No. 1

Mr. and Mrs. J. H. Jump
Style No. 2

Mr. and Mrs. R. A. Hall
Style No. 3

Mr. and Mrs. Edgar Watson
Style No. 4

Robert and Jane Freshour
Style No. 5

WALTON ADVERTISER, Circulation Dept.
12 High St., Walton, Kentucky

Please enter my () new () renewal subscription to the Walton Advertiser. Please print a box of 18 Assorted Christmas Cards as follows:

Style ----------

(Be sure to PRINT plainly. Use pencil as ink will blot)

Name ----------

Address ----------

City ---------- State ----------

Amount inclosed $---------- Postage ------ cts.

SANTA CLAUS HAS A FREE BOX OF

PERSONALIZED XMAS CARDS

18 Assorted Cards with Envelopes

A VALUE UP TO $1.00 IN STORES

With Each New or Renewal Subscription to the

WALTON ADVERTISER

$1.50 A YEAR

OFFER EXPIRES DECEMBER 21st

TAKING STOCK OF OUR POSSESSIONS

Toward the end of the year every well run business takes inventory of stock on hand and arrives at an estimate of net worth. The farm business is like any other in its need for such definite information. In taking its inventory, the farm must of course be counted, since the family assets include the house, its furnishings, equipment, the clothing, and personal possessions.

In addition to the value of the farm-home inventory as an item of net worth, Miss Ida Hagman, home-management specialist at the Kentucky College of Agriculture, Suggests a number of other uses for it. The total value of furnishings serves as a basis on which to insure household goods and also on which to make adjustments if there should be a loss from fire or flood. It also shows what future needs may arise as things wear out and what amounts should be set aside to replace them. It shows, too, whether there has been family progress. If the family possesions have been increased in value it becomes a part of the net worth. The inventory, Miss Hagman says, should include not only permanent furnishing and equipment but accessories in each room, silver, clothing, recreational articles, household linens, china and small equipment.

KENTUCKY FARM NEWS

A ton litter fed by Earl Peers, Metcalfe county, tops all county records to date. The 11 pigs weighed 2,390 pounds at 168 days. "Good breeding, a well-balanced, plentiful ration and sanitary quarters are the essentials," says Peers.

P. B. Davis of Whitley county is aiding in a county-wide campaign to preserve forests, from the farm woodlot on to the large wooded areas. Walnut, pine and oak trees are among those in special demonstrations made by Davis.

W. W. Campbell, Perry county, recently imported from West Virginia a purbred Milking Shorthorn bull. This bull is the son of the famous "Lockinvar" owned by Purdue University of Indiana for several years.

A cover crop honor roll has been established in Calloway county—all land cultivated in 1938 seeded to a cover crop is the requirement. Fifteen farmers have made the honor roll so far, with more coming on as winter wheat is seeded.

To earn their soil building allowance, Bullitt county farmers have taken advantage of ideal weather and a leeway in work to spread tons of marl and limestone. They have also spent time getting farm machinery painted, repaired and ready for winter storage.

In Bell county, the 4-H corn project was most popular during the year, with 274 club members giving special attention to it. Of this number, 142 grew an acre of Johnson White corn.

T. W. SPINKS CO.

Building Material

Coal and Coke

Erlanger, Ky. Covington, Ky.

Dixie 7049 HEmlock 0063

SALES Ford SERVICE

LATONIA MOTOR CO.

EDGAR HANAUER

ALL MAKES OF USED CARS

3820 Winston Ave., Latonia, Ky.

It's Date Time In Desert Land

BY MARIE GIBSON
COURIER-JOURNAL
Courier-Journal Food Editor

It's a date indeed that makes these dishes so tasty and wholesome. Cookies, salads, muffins and even tiny pies are made of dates so if you haven't started your date cookery you're missing a great deal. It'ts the fashion—and a good one!

Dates make a good garnish, too—tiny slices of date placed on the peak of a whipped cream topping for pudding, or date petals in flower formationto decorate a dessert.

Dates provide the menu with some vitamins and loads of calories. They may be stuffed with nut meats and used for Sunday night suppers, eliminating the nessity of serving a dessert.

Children, too, will like dates, and they're much more healthful than ordinary rich candles.

So start on your date cookery with bran date muffins:

DATE BRAN MUFFINS

Two tablespoons fat one-quarter cup sugar, one egg, one cup bran, three-quarters cup milk, one cup flour, one-half teaspoon salt two and one-half teaspoons baking powder, one-half cup chopped dates.

Cream fat and sugar thoroughly; add egg and beat until creamy. Stir in bran and milk; let soak until moisture is taken up. Sift flour with salt and baking powder, add dates; add to first mixture and stir only until flour disaapears. Fill greased muffin pans two-thirds full and bake in moderately hot oven (400 degrees Fahrenheit) about thirty minutes.

DATE BARS

Three eggs, three tablespoons water, one cup sugar, one cup flour, one teaspoon baking powder, one-eighth teaspoon salt, one package pitted dates, one cup walnuts, one-half cup confestioners' sugar.

Cream granulated sugar well with beaten eggs and water flour, backing dates and nuts with flour, backing powder and salt, sifted together. Combine with egg mixture. Spread one-half inch thick in greased pan. Bake in a moderately hot oven (400 degrees Fahrenheit) about twenty minutes. When cool, remove side crusts and cut in bars one inch wide and four inches long. Roll in confectioners' sugar just before serving. This makes three dozen bars.

PEANUT BUTTER DAINTIES

One-half cup peanut butter, one cup (one-half package) dates, sliced; three-quarter cup powdered sugar, two egg whites, unbeaten.

r Place all the ingredients in a mixing bowl and stir until well blended. Drop mixture by teaspoonfuls on a well-oiled baking sheet or inverted dripping pan. Bake in a moderate oven (350 degrees Fahrenheit) for fifteen minutes. Garnish with sliced dates if desired. This makes eighteen cookies.

DATE FILLING

Place in a saucepan one cup dates, one half cup sugar, one-half cup water, one teaspoon lemon juice and eight marshmallows. Cook gently, stiring frequently until thick. Remove from stove and cook before using.

DATE TORTE

(The old Favorite)

One-half cup flour, one-eighth teaspoon salt, one teaspoon baking powder, one package dates, one cup nuts, two eggs, one-half cup sugar, one-half teaspoon vanilla.

Sift flour salt and baking powder into a mixing bowl. Mix pitted and sliced pasteurized dates and coarsely-chopped nuts through the flour with the fingertips. Beat eggs; add vanilla; beat in the sugar gradually; stir in the flour, dates and nut mixture. Bake in a well-oiled shallow pan in a slow oven (325 degrees Fahrenheit) for forty-ive to sixty minutes. Remove from pan, cool, cut in squares and serve with whipped or ice cream, or cut in cubes and pile in glasses. This makes nine to twelve servings.

MOTH BALLS VS. MICE

Moth balls or, better napthalene flakes are good protection against house mice as well as clothes moths. Mice dislikes the odor of napthalene, and so flakes of it scattered over and around bags of seed, books, upholstered furniture, matresses, blankets and clothing are good protection, especially in winter when mice are looking for good nesting places. Because food may take on an unpleasant napthalene taste, powdered sulphur and lime are better repeleants near food. Mice also creasote.

Walton Advertiser $1.50 a year.

THE WOMAN WHO KNOWS—

Knows that brass objects may be renewed by sponsoring them with hot vinegar and salt, and rinsing with soapsuds.

Knows that a little salt added to vinegar will prevent "mother" from forming.

Knows that butter should be thoroughly creamed before it is used for sandwich making.

Knows that if a small fold of sandpaper is placed under each end of a picture frame which is standing on a ledge or mantel, the frame will not slip its proper position.

Knows that a tablespoon of cold water added to egg whites before they are whipped will increase the quantity.

Knows that widow shades can be renewed by hanging them against a wall and giving them a coat of flat white paint.

Knows that if brass articles are polished well, lacquered, they will keep that polished look with no more rubbing.

ATTENTION TOBACCO GROWERS

Don't Buy Blindfolded, See the Stone You Buy

Hundreds of finished grave markers and monuments to select from. We are the only Authorized dealers in northern Kentucky for the genuine ROCK of AGES memorials.

MEMORIALS SELECTED NOW MAY BE PAID FOR AFTER FALL CROPS HAVE BEEN SOLD

RELIABLE MONUMENT CO.

912 Madison — Covington 11th & Lowell — Newport

Northern Kentucky's Largest Monument Erectors

DO YOU WANT..

..TRAVEL?
..A NEW HOME?
..EDUCATION?

You can have it through regular saving-- we will add liberal earnings.

FEDERAL SAVINGS AND LOAN INSURANCE CORPORATION — SAFETY OF YOUR INVESTMENT INSURED UP TO $5000

SAFETY is INSURED

FIRST FEDERAL SAVINGS & LOAN ASS'N OF COVINGTON

501 MAIN STREET (Office Open Daily) HEMLOCK 1368

PRE-XMAS SUPER VALUES

Due to Unseasonable Weather We Are Offering

Women's and Growning Girls'

SHOES

Values you believed impossible to buy at these LOW PRICES---BE SMART! BUY QUALITY!

WE SELL BETTER SHOES FOR LESS AND PROVE IT! EVERY PAIR GUARANTEED PERFECT!

$1.65 A Size For Everybody, But Not In Every Style **$2.65**

NOVELTY • ARCH • NURSE • SPORT

SIZES 1 TO 11—AAAAA TO EEE

Sorry All Sales Final! No Exchanges"! No Lay-a-ways!

◆ This Store Is a Member of The Pre-Christmas Dividend Club ◆
◆ For Your Convenience We Are Open Thursdays and Saturday Nights ◆

Quality Sample Shoe Shop

627 MADISON AVENUE Opposite Woolsworth's COVINGTON

SPENCER, KENTUCKY FARM EDITOR, ELECTED

Vaughen Spencer, editor and publisher of the Kentucky Farmers Home Journal, Louisville, was elected secretary of the American Agricultural Editors. Association at a recent meeting of th eorganization in Chicago.

The association holds a banquet during the International Livestock Show at Chicago. The group is composed of editors of farm periodicals in the United States and Canada and meets yearly with the President and secretary of agriculture to discuss agricultural policies.

Walter Lloyd, editor ofthe Ohio Farmer, were elected president and vice president respectively.

PIKE ST. LINOLEUM AND CARPET HOUSE

253-255 Pike Street Phone Hem. 4665

Congoleum Rugs 9x 12 Fine Selection $3.39

Window Shades (6x22 to 6x36) Heavy Washable Material 29c

Laws Food Market

MEMBER WHITE VILLA GROCERS PLEDGED TO QUALITY

SELF SERVICE

GOOD CUP COFFEE, per pound 15c 3 lbs.	39c
POTATOES, 10 pounds	17c
2 pound Box CRACKERS	15c
24 pound Bag W. V. FLOUR	73c
CLEAN QUICK SOAP CHIPS, 5 lb. Box	29c
Large Box MILLER'S CORN FLAKES, each	8c
NAVY BEANS, 10 pounds	29c
FIG BARS, per pound	10c

MEAT SPECIALS

FRESH GROUND HAMBURGER, lb	17c
BEAN BACON, pound	14½c
OPEN KITTLE LARD pound	10c
OLEO,, 2 pounds	25c

PHONE 16 WE DELIVER

It Pays To Make Your Good Dollar Go Further

Invest Your Xmas Savings Check in One of These

BUICK

TRADE-INS!

SANTA Recommends

Year-Around Pleasure For Dividends of 1939

BIGGER BARGAINS NOW! EASY TERMS

'38 Buick 48 2-Dr Touring Sedan	$745
'38 Buick 48 2- Door Touring Sedan	$745
'37 Buick 46S Coupe opera seat	$675
'37 Buick 41 4-Door Touring Sedan	$675
'37 Buick 41 4-Door Touring Sedan	$675
'36 B uick Business Coupe	$425
'37 Buick 41 Touring Sedan	$525
'36 Buick 46 Business Coupe	$425
'36 Buick 48 2-Door Touring Sedan	$475
'36 Buick 41 4-Door Touring Sedan	$495
'36 Buick 48 2-Door Touring Sedan	$475
'36 Buick 90 7-passenger Sedan	$575
'36 Buick 41 4-Door Touring Sedan	$345
'31 Buick Victoria Coupe	$125
'27 Buick 27 4-Door Sedan	$ 45
37 Chevrolet Master 2-Door Touring Sedan	$495
'37 Chevrolet Master Lel. 2-Door Touring Sedan	$495
'36 Chevrolet Standard Coach	$275
'31 Chevrolet 4-Door Sedan	$125
'30 Chevrolet Sedan	$ 95
'36 Dodge 2-Door Touring	$425
'36 Dodge 4-Door Touring Sedan	$425
'35 Dodge Coach	$295
'33 Dodge Sedan	$195
'31 Dodge Sedan	$125
'37 Ford 4-Door Sedan	$475
'32 Ford 2-Door Sedan	$125
'30 Ford 2-Door Sedan	$ 95
'37 Oldsmobile (8) 4-Door Touring Sedan	$595
'36 Oldsmobile 6 2-door Touring Sedan	$425
'36 Oldsmobile (6) Touring Coupe	$445
36 Plymouth Sedan	$395
34 Plymouth 2-Door Sedan	$195
'37 Pontiac (8) 4-Door Touring Sedan, radio, heater	$625
'36 Pontiac (6) Business Coupe	$395
'36 Desota 4-Door Touring Sedan	$475
'30 Nash Coupe	$ 45
'38 Chrysler Royal Business Coupe	$675
'37 Chrysler Royal 4-Door Touring Sedan	$595
'35 Chrysler Touring Sedan 6 wheels	$345
'32 Chrysler Sedan	$ 95
'28 Chrysler Coach	$ 45
'34 Hupp Sedan	$195
'37 Studebaker Dict. St. Reg. 2-Door Sedan	$575
'36 Studebaker 2-Door Touring Sedan	$495
'34 Studebaker Business Coupe	$195
'36 Lasalle 2-Door Touring Sedan	$545
'37 Nash Lafayette 2-Door Touring Sedan	$495
'29 Franklin Sedan	$100
'31 Auburn Coach	$ 75
'29 Essex Sport Coupe	$ 45

Covington BUICK CO. 620 Scott, Covington

Ware-Youtsey 30 East 5th, Newport

OK CHEVROLET OK

1938 Chevrolet TOWN SEDAN $595

TRADE-INS 1937 CHEVROLET DE LUXE Town SEDAN $495

1938 Chevrolet COUPE $545

1937 CHEVROLET $445 A one-owner car perfect condition. A real bargain.

'37 CHEVROLET Coach. A-1 $475

'36 CHEVROLET De Luxe Town Sedan $385

'34 CHEVROLET De Luxe Coach $245

'37 CHEVROLET De Luxe Sport Sedan $485

'31 CHEVROLET Coupe; Bargain At $95

'37 CHEVROLET Town Sedan $465

1934 CHRYSLER Air-Flow Sedan $245 A beautiful luxurious car at a price you can afford.

'35 CHEVROLET De Luxe Sport Coupe. $295

'33 CHEVROLET 4-Door Sedan. $195

COVINGTON USED CAR EXCHANGE

1225 Madison Ave. CO. 0768

Classified Ads

FOR RENT

FOR RENT—Cottage, five rooms, large garden space and three car garage, corner Main and Depot Streets. See Bruce Wallace or Mrs. D. B. Wallace, Walton.

FOR RENT—Heated Garage. 78 South Main Street, Edna Stamler Phone 682.

FOR SALE

FOR SALE—Buff Rock pullets and cockrels, straw, shot gun, three iron lard kettles and stands, steamer trunk, sow and eight pigs. John W Conrad, 32 Edwards ave., Walton

REAL SERVICE

. . . is wholesome and inspiring . . . to be efficient it must be cheerfully rendered.

CHAMBERS & GRUBBS FUNERAL HOME

WALTON, KY.

Directors of Funeral Service

We redeem all Burial Policies at their face value.

Telephone 35-2

FOR SALE—Sow and pigs, weight about 250 pounds. J. D. Powers, Verona, Ky. 7-2t

FO SALE—200 Bushels hand sorted Yellow corn at R. O. Green farm Richard Sechest. 62t.

FOR SALE—Delco light plant; also 32 volt radio. H. Wesselman, Pelly Pike, Independence, Ky. 6-3tp

FORSALE—White Rock Roosters $1 each. W. R. Kenny, Walton, Ky 7-3tp

FOR SALE—Or Trade for farm, a 5-room, floor plan modern house, large lot and garage on good street, just two squares from Dixie Heights, Phone owner, Erlanger 304 R. 6-2tc.

FOR SALE—Alfalfa hay, baled, choice second and third cutting. Twelve ton—$150 for immediate sale. Ryle Ewbank, Warsaw, Phone 778. 1-3t

FOR SALE—Jersey Heifer calves, red steers, red heifer springer. Write or come. Live and selling at Corinth. Frank Rock, Corinth, Ky 71t

FOR SALE—Genuine Estate Hetrola large size, good condition. Phone 495. L. A. Gardiner, Walton, R. R. 2. Can be seen at the Elmore farm.

FOR SALE—Two colts, one yearling and one weaned. Will sell or trade for cows. C. W. Montgomery, Walton, Ky.

HELM'S HEALTHIER CHICKS—Immediate delivery — officially blood tested Government approved. Order 1939 chicks now—save 10 per cent—20 years Egg Contest Winners Highest liveability 1937 Contests. Instructive Bulletins. Illinois Hatchery, Paducah, Ky., 50june 39

FOR SALE—Cow, 6 years old cheap. Call Mr. Scott, ¼-mile south of U. S. 42 on Route 25.

FOR SALE—Miller Co. coal range, enamel. Six gallon built-in hot water tank. Used ten months. Also kitchen sink and hand force pump. Mrs. Anabel Metcalf, Independence, Ky.

FOR SALE—Registered Jersey Bull, 3-year-old. Sire is one of Boone County Dairy Herd Improvement Association Bulls. Dam owned by O. K. Russ—John E. Crigler, Burlington, Ky.

WANTED

WANTED—Elderly couple or elderly lady to do housework for home and small salary. One in family. M. Conners, Box 207, Erlandger, Ky.

WANTED—Clean rags. Will pay 5c per pound. Walton Advertiser.

LOST

LOST—Red female hound with left front leg clipped. Clarence W. Vest, Ky., phone Walton 787.

MONEY BACK IF YOU CAN BUY FOR LESS ELSEWHERE

FACTORY LIQUIDATORS

Wholesale Stocks . . . Factory Stocks . . . Retail Stocks . . . Job Let Mdse . . . Warehouse Stocks . . . WE WHOLESALE

127 PIKE STREET COVINGTON, KY. Phone HE. 2170

Bankrupt Stocks Receiver Stocks . . . Assignee' Stocks . . . Factory Close-Outs . . . Unclaimed Freight . . . WE RETAIL

● WE BUY ANY-THING ● WE SELL EVERY-THING ● OPEN DAILY 6 A. M. TO 9 P. M.

THIS IS A WAREHOUSE . . . Not a Showroom . . . YOU PAY WAREHOUCES PRICES BUY AT ALMOST GIVE-AWAY PRICES!

$10,000.00 STOCK SLASHED, CUT!

THIS SALE GOES TO THE DEALER, THE CONSUMER, THE HOUSEHOLDER, THE WAGE-EARNERS, THE FARMER, THE BUTCHER, THE BAKER, THE CANDLESTICK MAKER

We buy and sell anything of re-sale value. Our representatives are always alert for Bankrupt stock, Unclaimed Freight, Manufactures' Clearance, Jobbers and Factory Specials and personal household goods. So we pass on to you there tremendous SAVINGS. Do you need anything for the home? Stop at our warehouse today and look over our stock! We may have it! If so the price will be right

ATTENTION DEALERS AND CONSUMERS

We have just received a large consignment of furniture and household goods of ever description. OUT IT GOES at prices never offered before in this section of the country. Rugs, Living Room Suites, Beds, Dressers, Chairs, Bed Room Suites, Kitchen Equipment, Radios, Electric Refrigerators, China, Mattress, Bed Springs, Mirrors.

CASH AND CARRY ALL. SALES FINAL

TRUTH COUNTS IN SALES OF THIS NATURE—GOODS—USED MERCHANDISE—PLAINLY MA SO WE TELL YOU THE FACTS. STORAGERKED—POSTIVEY NO MISREPRESENTATION.

THE NEW

JAMES THEATRE

Walton, Kentucky

The Show Place of Northern Kentucky

WALLACE BERRY-MICKEY ROONEY —in—

"STABLEMATES"

Friday and Saturday, December 9th and 10th

THE RITZ BROS. RICHARD ARLEN-ETHEL MERMAN in

"STRAIGHT, PLACE SHOW"

Sunday, December 11th

SPECIAL MATINEE AT 2:30 p. m. Admission 15c
One Show At 7:30 Admission 30c and 10c

BIG FAMILY BARGAIN NIGHT
BILLIE AND BOBBIE MAUCH
FRANK CRAVEN-SPRING BYINGTON —in—

'Penrod and His Twin Brother'

Monday, December 12th

11th Chapter of Serial—FLASH GORON'S TRIP TO MARS
Two Shows at 6:45 and 8:30 Admission Only 10c for All

A SHOW YOU CANT AFFORD TO MISS

Glenn Hughes and His Round-Up Gang

With Their BARN DANCE REVUE

Tuesday, December 13th

Two Shows at 6:45 and 8:30 Admission 30c and 10c

JOAN CRAWFORD-MARGARET SULLIVAN
MELVYN DOUGLAS-ROBERT YOUNG in

'The Shining Hour'

Wednesday, December, 14th

One Show At 7:30 Admission 30c and 10c

ANOTHER BIG BARGAIN NIGHT
DON TERRY-RITA HAYWORTH in

"Who Killed Gail Preston"

Thursday, December 14th

One Show At 7:30 Admison Only 10c FOR All

—Motion Pictures Are Your Best Entertainment—

University of Ky. Library

Article 1264

WALTON ADVERTISER

"NORTHERN KENTUCKY'S LEADING WEEKLY NEWSPAPER"

Devoted To the Best Interests of Boone, Kenton, Gallatin and Grant Counties—Consolidated With the Kenton-Campbell Courier

Subscription $1.50 Per Year In Advance | WALTON, KENTUCKY, DECEMBER 15, 1938 | Volume 25, Number 8

Boy Scout District Meeting Will Be Held Dec. 20

Boone County To Be Separate District

A meeting of prominent citizens to consider the organization of a Boy Scout District for Boone County, Erlanger and Elsmere will be held on Tuesday, December 20th, 7:15 p. m. C. S. T. at the Town Hall, Florence, Ky.

Although there are now Scout Troops in Walton, Grant, Florence and Erlanger they are not sufficient to take care of he 159 boys in the proposed new District who each year become twelve years of age.

The District Committee to be organized at this meeting will be responsible, for the maintenance of the present Boy Scout organization and the extension of Scouting for boys 12 and up and Cubbing for boys 9, 10 and 11 in the unreached areas.

Principal speakers at the meeting will be: O. B. Evenson, Deputy Regional Scout Executive, Cincinnati, Ohio; O. R. Harader, Scout Executive of the Northern Kentucky Council and W. W. Huffman, District Commissioner of Erlanger. Those who have indicated they will attend are: from Walton: Rev. Jack M. Ervin, Charles Ransler Walter D. Vest, Bert Schneider, C. W. Thompson, V. D. James, James H. Jump and R. O. Darling; from Florence: Louis Sullivan, George Taylor, Ralph Stith, John Schram, Dean Caton and Robert Cody Petersburg: Mr. Hensley. Dr. E. J. Love; Erlanger: R. C. McNay, M. Y. Thomas, Olin Keeney, W. W. Huffman, E. A. Arnett, Virgil Day, Frank Edwards: Union: Walter Ferguson, George Kerns; Burlington: Kirtley Cropper, Wilton Stevens, Rev. R. Lee James, Dewey Benson, Alexander Yelton, Carroll L. Cropper, Walter Brown, D. H. Norris, Raymond Combs, Pete Stephens; Grant: J. F. Moore, Casper Tinkelenberg; Elsmere: John Crowell. Any others interested are invited.

COUNTY SCHOOL BIDS TO BE OPPENED

Bids will be received December 20, in the office of County Judge N. E. Riddel at Burlington for construction of the $81,550 school building to be constructed in that city, was announced recently.

Though the Boone County Fiscal Court has reserved the right to reject any or all bids, if they are unsatisfactory, it is expected that work will begin soon after the proposals are opened.

The proposed new school building will be of semi-fireproof brick and stone, and the contracts are to be divided into four divisions, including general construction, heating plant, plumbing and electric fixture installation.

TAKE NO CHANCES WITH *Your Eyes*

You Can't Buy New Eyes!

It's a poor risk. If you suffer from headaches or nerves, then by all means have your eyes examined without delay.

EYES EXAMINED Scientifically By Registered Optometrists

Utmost accuracy and utmost dependability always . . . that's our watch-word! We will positively not recomment glasses unless needed, so why not be on the safe side.

DON'T WAIT . . Have Your Eyes Examined Today

Remember . . . glasses are prescribed only if needed. Our office assure you faultless attention in every detail.

DR. H. C. ARNZ
with
MOTCH
Jeweler
613 MADISON AVE. COVINGTON, KY.
Established 1857

ROAD MEETING ENDORSES NEW DIXIE HIGHWAY

Plans For Military Road are Completed At Lexington Meet.

Delegates from nine states, attending the two-day meeting of the U. S. Super-Dixie Highway Association here, are urging a longer Dixie trunkline, proposing the construction of a military "super-streamed highway" from the Canadian border south to point onth Gulf of Mexico and the Atlantic Coast.

It was outlined at the initial meeting at Lexington that construction of the road is said to be desired by the War Department as a national defense measure, with the road connecting important forts, camps, industrial centers and airports in Michigan, Ohio, Kentucky, Tennessee, Georgia, Floriday, Alabama, Mississippi and Louisiana.

Congressman A. J. May, Prestonburg, chairman of the Military Affairs Committee of the National House of Representatives was the speaker onthe Friday afternoon program.

Among the larger delegations that attended were those from Cincinnati, Detroit, Knoxville, New Orleans and Chattanooga. A delegation of Northern Kentucky, including Covington, Erlanger and Newport, arrived Friday morning.

According to the plans for the proposed Dixie trunk line the North-South trunk line would start at Sault Ste. Marie Michigan, and would be one road until it branched in Tennessee, one o fthe Southern branches going to New Orleans and the other to Miami, Florida. Among the other principal cities on th road would be Flint, Michigan, Detroit, Toledo, Dayton, Cincinnati, Lexington, Knoxville, Meridan, Gulfport Atlanta, Macon, Jacksonville and Palm Beach.

TO PRESENT PLAY AT PINER

Monday, December 19, the students of Simon Kenton School will present the play—"Good Gracious Grandma," at the Piner school tudi torium. The public is cordially invited. Admission will be 20 cents for adults and 10 cents for children.

C.C.C. Boy Loses Arm in Accident

Taken to Hospital For Blood Transfusion

Raymond Stamper, 18 Sparta, member of the CCC at Walton, Company 3441 suffered a severe injury Monday afternoon, when the truck in which he was riding sideswiped a truck of the Dearborn Flour & Feed Co.

Stamper, according to Dr. Yelton was riding in the CCC truck with his arm hooked through the stake bed when the trucks rubbed together. It was reported that his arm was caught between the other truck and one of the stakes on the CCC truck.

The bone in his right arm was broken in two places, and was badly mangled. He was rushed to the office of Dr. M. A. Yelton, where a tourniquet was placed on his arm to prevent the loss of blood.

Patrolman Winterburg, escorted the car of Dr. Yelton to the Ft. Thomas Army Hospital, where the arm was amputated just below the shoulder.

A blood transfusion was given Stamper Monday night, and it was said that his condition was reported as fair.

RATES FOR MAILING CHRISTMAS PIECES

There seems to be some misunderstanding onthe part of the public matter accepted for mailing by the Post office department, especially greeting cards or Christmas cards this mail is of the third class and the postage rate is 1½ cents for each provided they are mailed in unsealed two ounces or fractionthereof. This rate applies to delivery any where in the United States, or its possessions, envelopes. Sending of this class of mail subjects it to the first class rate of postage, however, written names ages may be enclosed when sealed. Christmas cards are not forwardable when mailed under the third class rate. Thousands of greeting cards reach the dead letter branches each Christmas due to incomplete address, moving of the addressee, and ec. Why not send your greeting cards by first class mail with your name and address onthe upper left corners of the envelope, thus insuring return to you incase that they cannot be delivered.

Mail and parcels for foreign countries should be mailed at your local post office before Dec. 15, to insure delivery for Christmas. Should you be late in mailing your Christmas gifts always use the Special Delivery service, as Special Delivery matter is the only class of mail that will be delivered on Christmas Day. All mail matter without sufficient postage will be returned to sender, when known, it not known will be sent to the dead letter branch. In order to insure the prompt delivery of all classes of mail consult your Postmaster for postage rates before you mail.

Fight Tuberculosis Buy Christmas Seals

Have you bought any Tuberculosis Christmas Seals? The sale is going strong over the state. Are we going let Boone County trail in the sale of seals? No, let's get busy eveybody and buy some Tuberculosis Christmas Seals. With 122 more deaths from Tuberculosis in Kenucky last year than the preceding year, you can see the importance of our seal sale program.

Tuberculin for testing, and x-rays for testing indigents are paid for with seal sale funds, thousands of dollars are spent annually by the Kentucky Tuberculosis Association for the cure and prevention of the white plague. Every cent was raised through the sale of Christmas Seals. Each and every cent will help to stop this devestating disease.

President Frankli nD. Roosevelt, and thousands of other famous men and women have indorsed the sale of Tuberculosis Christmas Seals. More than a score of other nations carry out the plan.

The eyes of the great army of tubersulosis suffers are turned toward us, and their hopes for a better day depend on us. May we not disappoit them. Practically every school child in Boone County is selling the seals. Buy them, and use them on all your Christmas mail and presents.

Tobacco Growers to Vote On Marketing Referendum

Saturday— All are Urged To Cast Their Vote

Tobacco growers will vote in the second AAA Burley tobacco marketing quota referendum on this Saturday, December 17th. Two growers must vote in favor of quotas to each grower opposed before quotas will be in effect on the 1939 crop. A 66 2-3% majority is required. Last year 90.6% of the growers voted favoring quotas on the 1938 crop.

The great majority of the old regular growers favor quotas. The greatest opposition to quotas comes from growers who are in and out or have been given allotments the past three years. It is estimated that the quotas will carry in Boone county by a substantial majority. Growers feel that the present quota set up is not perfect but that it will be far better to make use of what progress has been made and make every effort to improve and build on the present law has given. It is realized that if present quotas are lost it will be extremely difficult to get ever get another law to aid farmers along this line.

A series of educational meetings on quotas were held over the county this week, according to H. R. Forkner, county agent.

The farmers at these meetings were asked to consider the following points and facts in casting their referendum ballots Saturday—

1. Burley tobacco in the surplus years previous to quotas averaged 12c per lb.

2. In quota years the crop averaged 24 cents pre lb.

3. Consumption of Burley tobacco is not related to price but in the high price years consumption has actually increased.

4. Tobacco that goes into a package of cigarettes costs from ½ to 1½ cents and therefore is almost neligible factor in the price of the finished product. Doubling the price farmers would receive for their crop would not materially affect comsumption.

Farmers are also considering the following production problems—

1. Only a very small part of the farm grows tobacco and there exists sufficient land and barn room to easily grow 500,000,000 pounds of tobacco per year.

2. 28,000 new farms applied for tobacco bases last year, tobacco is already grown in 15 states and rapid expansion of territory is expected if there are no quotas.

3. R emand is not affected by moderate change in prices farmers receive.

4. Tobacco at present prices is higher than other farm products and a rapid expansion of acreage may be expected.

5. We produced more than 70,-000,000 pounds surplus last year, approximately 60,000,000 surplus this year and that the surplus has always been reduced by one of two methods. Method 1 — Unlimited production with over supply bringing below cost of production prices forcing enough growers out of business. Ifyou favor this road, vote "No" in the referendum Saturday.

Method 2 — Realizing over production and unprofitable prices will cause great loss to growers - each grower will take his proportionate reduction and insure fair play

(Continued on page five)

Local Residents Enter Christmas Lighting Contest

Many Homes Will Be Decorated in Walton

Entries are being received daily in the Christmas Lighting Contest and indications are that many local residents wil participate.

Prizes for the contest have been donated by the Community Public Service Company, the DeMoisey Electric Shop.

With the object of making Walton one of the most colorful and attractively lighted small cities in this section during the holiday season, the Walton Advertiser is sponsoring this city-wide Christmas Lighting Contest offering valuable merchandise prize for the most attractive outdoor lighting installations.

Selection of prizes, winners will be based up (1) general artistic effect, (2) orginality, (3) utilization of surroundings, (4) conformity to Christmas spirit (5) size.

Hamilton Girl Win 4-H Prize

Alberta Sebree, of Hamilton was awarded first prize for having the best crop in the annual 4-H Tobacco Show and sale held in Covington Monday and Tuesday. Her crop aveaged $27.80.

There were eight counties represented at the show, with approximately 150,000 pounds of burley on the floor. It was estimated that four hundred crops were shown from the eight counties.

The show and sale was scheduled to be completed Monday, but due to the large amount of tobacco on display, two days were required.

Boone County 4-H members displayed 119 crops, according to the assistant County agent.

Carvin Goodridge of the Hebron neighborhood won fifth place for record books, with Alvin Earl Whitaker of the same neighborhood, winning sixth.

METHODIST CHURCH OF HOLD 3RD. ANNIVERSARY

The Methodist Church at Florence, Kentucky, will celebrate Sunday the third anniversary of entrance into its new house of worship, with an all-day program. A basket dinner or picnic lunch, will be spread in the dining room of the church at the noon hour.

The anniversary sermon is to be delivered at the 11 o'clock hour of worship, (fast time) by the pastor, Rev. R. R. Rose. The reading of the general rules of the church and the Holy Communion services will be the chief features of the afternoon program which will begin at about 2 o'clock. A special song service is planned for the evening hour of worship at 7:30. Numerous Christmas hymns in chorus, as quartets, duets, solos, etc., will be sung to commerate the coming of the Savior into the world, and in praise and worship to Almighty God for His Greatest of Gifts to needy mankind. The pastor will also bring an appropriate message for the hour on the text. "Where is he that is born King of the Jews?"

Church School at 10:00 a. m. with Mr. Karl Kein an General Superintendents, young peoples meeting at 6:15 p. m. with Miss Loretta Schled as President of the Young Peoples' Division.

The Florence Methodist Congregation entered its present house of worship, for its first service there, on Sunday, December 20, 1936, when the building was then unfinished. Since that time however, entire plant has been finished with necessary equipment as a modern church plant. Much progress has been made otherwise.

All members and special friends are urged to be present, Sunday. The public is cordially invited.

WALTON MAN IS FINED IN COVINGTON POLICE COURT

Shelby Hodge, 28, Walton, Ky., was fined $25 and costs Friday by Police Judge Joseph P. Goodenough after he pleaded guilty to violating a city ordinance under which coal is sold in Covington. Hodge was arrested on the complaint of J. Wayne Rusk, Covington coal dealer. Rusk said that Hodge hauls coal from the mines in a truck and sells it in Covington without proper weighing.

Under the city ordinance, a coal dealer must have a licensed and bonded weigher.

Hodge had a peddler's license in Covington and a certificate that the coal was weighed by a bonded weigher at the mines. He said he was ignorant of the requirements under the city ordinance.

Santa Claus To Visit Local Store

Will Be Here Dec. 17 And Dec. 24, All-Day

Announcement is made today that Santa Claus Day in Walton will be held on Saturday, December 17 and again Saturday, December 24th.

This event will draw a tremendous crowd of children and grownups to Walton.

Santa Claus will arrive at 10 a. m. and will remain in Walton all day.

It is also announced that Walton electrical holiday decorations are being put up this week, and will be lighted on Saturday night.

Acra Heads Young Democrats

Regular Meeting Held At Burlington, Monday

The regular monthly meeting of the Boone County Young Men's Democratic Club was held at the courthouse on Monday night with about forty members present. This being the last meeting inthis year. the new officers for 1939 were elected, and all unfinished business was cleared before the new year.

Cora Acra, of Florence, was elected to succeed J. P. Brothers as president of the club. Arthur Maurer, also of Florence was selected as vicepresident and A. D. Yelton, Circuit Court Clerk, was elected secretary. Only one office of the club of the club was re-elected, that being the office of treasurer which is held by W. B. Rogers, Jr., of Grant.

TOBACCO MARKET IS IMPROVING STEADILY

Average prices for Burley tobacco sold opening week this season were substantially lower than opening week last season on lugs and flyings and good and fine quality tan leaf, it was reported by the Bureau of Agricultural Economics. Tips and red leaf grades were higher than last season's opening prices. Largest decreases were shown for the better quality grades of lugs and flyings.

Sales were heavy in volume. Offerings consisted principally of fair and good quality leaf and lugs and low to good quality flyings. A good volume of low and fair quality tips was included in the offerings. Some markets reported that bids on many lots were rejected.

INDEPENDENCE GIRL ELECTED TO HEAD GIRL RESERVES

Miss Jo Ann Ruppert sophomore student of the Independence High School was elected president of the Girl Resrves Conference of Northern Kentucky at the annual meeting held this year in Independence.

Miss Ruppert has a charming singing voice, and is the daughter of Mr. and Mrs. Ruppert of Rockhome, north of Independence.

C. B. MYERS PASSES WEDNESDAY NIGHT

C. B. Myers, aged 54, passed away Wednesday night at St. Elizabeth Hospital after three months illness with heart trouble. His remains were removed to the Taliaferro Funeral Home for preparation. He resided at 1.1 Garvey Ave., Elsmere and was formerly in the real estate business.

He is survived by his widow, Mrs. Mae Myers, five brothers and two sisters.

Funeral was from the Taliaferro Funeral with requiem high mass at St. Henry's Church, Saturday at 9 a. m., by the Rev. A. J. Meunch. Interment following in St. Mary's cesmetery.

FREE GUITAR OFFERED BY HODGES' MUSIC SHOP

Hodges' Music Shop 814 Madison avenue, Covington, announced in this issue of the Advertiser, it will give absolutely free a guitar to any person who will purchase a special coure of ten lessons on how to play that instrument by ear.

This store is owned and managed by Ralph Hodges, well-known orchestra leader, music teacher and radio artist.

REA COMMITTEE IN DRIVE FOR NEW MEMBERS

200 Are Signed Up For Rural Electric Service in Boone

The Boone REA committee the past week signed 200 members on approximately 100 miles of road, according to H. R. Forkner, county agent. The committee prepared a map listing all signers and met with Owen county association Board of directors on Tuesday night of this week. Plans are to secure the allotment to build lines at the earliest possible date.

One hundred farmers from all sections of the county met at Burlington courthouse last Friday night. Sign up committeemen reported splendid progress.

The problem of whether or not farm people secure electricity at a reasonable cost rests with them. If our people are secure electricity they must act fast. There are no paid solicitors, sign up committeemen or workers. All work until the organization is completely donated by public spirited citisens. Everyone interested in helping to secure the minimum of 3 customers per mile of line is urged to sign up with his committeeman immediately Those who do not know who their committeeman are may call the county office, Burlington 412.

KENTUCKY KERNEL BEST COLLEGIATE PAPER IN KY.

The Kentucky Kernel, University of Kentucky student newspaper, was chosen the best all-around college newspaper in Kentucky at the semiannual meet of the Kenucky intercollegiate Press Association held at Centre College, Danville.

Other awards given to the Kernel at the meeting were first place for sports and feature stories; second place for editorials and third place for advertising.

Boone Teams to Play Outsiders

Walton To Meet Simon-Kenton Here

Three members of the Boone County Conference will be host to outsiders Friday night. Burlington will receive a visit from Warsaw. Florence will welcome Beachwood and Walton-Verona awaits the arrival of Simon Kenton.

One of the top battles of the night should be the clash between Simon Kenton and Walton. Both are mighty in their right. Walton is he undefeated leader of the Boone County Conference and in six games played was only defeted by Newport. Newport was also the nemisis of Simon Kenton after the latter had won five consecutive games.

Warsaw has already hammered two of the local schools into defeat with wins over Beechwood and Hamilton. The fast Hamilton boys doubled the score on Burlington several weeks ago might indicate that the lads from Burlington were in for a tough time Friday night. Coach Edwin Walton of Burlington will resort to a former lineup when his boys face the Warsaw squad. Benson and Rogers will beat forward with Huey and Rouse at guard and Porter at center.

Florence has lost its last four games and will try to brreak this disastrous streak at Beechwood's expense. By comparitive scores, Florence should have the advantage here with a 19 to 12 win over Hebron, while Beechwood dropped a 20 to 13 score to Hebron two weeks later.

$200 In Capital Prizes Will Be Awarded By Walton Merchants on **Dec. 24**
$50.00 Grand Prize . . . Stop, Shop and Save In Walton

Walton Advertiser

The Walton Advertiser, Established 1916
The Kenton-Campbell Courier, Established 1937
Consolidated June 1, 1938

Entered as Second Class Matter January 1, 1916, at the postoffice at Walton, Kentucky

JAMES H. JUMP, Publisher and Owner
ROBERT O. DARLING, Editor, And Business Mgr.
VIRGIL J. JARVIS, JR., Plant Superintendent

Obituaries, Card of Thanks and all matter, not news must be paid for at five cents per line.

Foreign Advertising Representative
AMERICAN PRESS ASSOCIATION

MEMBER KENTUCKY PRESS ASSOCIATION ORGANIZED JANUARY

Neglect May Be Costly

The State Police recently announced a drive against drivers of cars with one headlight on the highways of Northern Kentucky. Motorists should cooperate in this safety endeavor, for a large percentage of accidents are the result of neglect to repair or replace headlights.

Automobiles with just one light present a menace to safe driving at night, and their owners should heed the warning given by these men.

—:o:—

Plan New Dixie Highway

A group of representatives from nine states gathered in Lexington last week to lay plans for a great U. S. Super-Dirie Highway, reaching from the Canadian border to points on the Gulf of Mexico and the Atlanta Coast. The highway will be "super-streamlined" two lane military trunkline, and will pass near Walton. We say "pass near" for plans call for the eliminationof all bottle-neck points that slow down and present unnessary driving hazards to traffic. At present Walton enjoys the added revenue derived from the Dixie, but the railroad crossing on our Main street is in such a location to make it almost impossible to bridge or underpass the tracks. It is the desire of the highway builders to make safe all necessary crossing on U. S. 25, and unless some attempt is made locally to solve the problem, Walton faces the loss of the arterial traffic with it going to the right or left of town.

—:o:—

The Relief Problem

The City of Walton has been faced for many years with a relief program that has never been met by the various agencies set up under Federal relief organizations, and this problem is being met by the churches and individuals from their own cofers.

A plan has been proposed whereby the churches, Women's Club, Rotary Club and other organizations make take a united part in evening the burden of relief and stretching the benefits from one or two baskets of groceries to steady supply that will meet the needs of those seeking aid.

The citizens of Walton should back every effort to bring relief and happiness to their less fortunate neighbors, and through concerted action, re-establish many of the underprivileged children in school and make better citizens.

—:o:—

Bible Sunday

Governor A. B. Chandler issued a proclamation last week endorsing Universal Bible Sunday that was observed inthe churches of the country on December 11. The theme of this year's celebration was "And Now—in a Thousand Tongues," for recently the Scriptures appeared inthe one thousandth language into which they have been translated. The American Bible Society celebrates the event by the publishing of a commemorative volume entitled "The Book of a Thousand Tongues" in which are facsimiles of pages or paragraphs from almost all the languages into which the Scriptures have been translated.

Whatever one's religon, this is a fact that should command the respect of all serious-minded people. The Bible is more than just another book. It is a world institution. Other books have had phenomenal sales for a few years—one recent volume running above a million copies in the first year and a half of publication. Some books have been translated into a score or more languages—but it is interesting to note that the leaders in this field, Charles M. Shelton's "In His Steps" and John Bunyan's "Pilgrim's Progress" are both based directly upon the Bible. But the Scriptures have passed into more than a thousand languages and the sales of Bibles, Testaments, and Portions have run into the tens of millions every year for scores if years. For the thirteenth successive year the Bible Society, the largest distributors of Scriptures in this country, last year reported a distribution of over 7,000,000 volumes. Since its organization in 1816 the Society has circulated over 283,000,volumes. Since its organization in 1816 the Society has circulated over 283,000,000 valumes.

Long ago the entire Bible was translated into all the great languages of the world. In recent years beginnings have been made inthe dialects of the countless tribes in Asia, Africa, and the Islands of the Sea. It is estimated that nine-tenths of the people of the world might now read some portion of the Bible in their own tongue. When Americans recall their fair land with its schools and colleges, its churches, its culture, its courts, its freedom and its vast and efficient humanitarian enterprises—the things that make America great—have come from the teachings of the Bible brought here by our forefathers three hundred years ago, it is a fair question to ask if Americans could anything better for the world in its present need of freedom and enlightenmen tthan to encourage the wider circulation of the Scriptures which now have been made intelligible to most of the people of the world.

—:o:—

Hide and Seek

Baseball is called our national pastime but the game of hide and seek is more deserving of the title. Everyone plays—only they don't enjoy it in its modern version.

Today's "game" goes like this. Most of our taxes—now 63 per cent of them—are hiding in the price of every purchase. All of us, as consumers, do the seeking—wondering meanwhile why our dollars buy so little.

The National Consumers Tax Commission shows how desperate the "game" has become. In a survey at its Chicago headquarters, this organization, crusading against hidden taxes, revealed the average family living on $500 to $2,500 a year pays, blindly, in indirect levies an amount equal to the Federal tax on a $7,500 income.

It found that the family's hidden taxes—totaling $160.50 or 12 per cent of all expenditures—rank in size only behind food and housing costs. The food bill is $428.76, housing takes $294.65.

The figures of the commission—which has nearly 2,000 local women's groups already active in its crusade—show that the public is "it" and will stay "it" until aroused consumers not only seek but tag unfair and unnecessary taxes.

—:o:—

A Live Wire Briar Hopper

An Explanation! Why I am having my Briar Hopper stories reprinted; all but a few of my original stories were lost in the flood, having a great many requests for the stories I am having them reprinted with the intention of putting them in book form with other interesting matter—Will S. Norris.

DIXIE STORIES, ANECDOTES, SAYINGS; SOME OLD, SOME NEW, SOME ORIGINAL AND SOME OTHERWISE

By WILL S. NORRIS
5582 Belmont Ave., Cincinnati, Ohio

During the great political campaign of 1884 between James G. Blaine, the Plumed Knight and Grover Cleveland, Mr. Blaine visited in Cincinnati on a speaking tour, stopping at the old Burnet House of Civil War fame. General John A. Logan, a Civis War veteran and a candidate for the Vice Presidency was with Mr. Blaine. They spoke from a temporary speakers' stand built out from the Burnet House. In my great anxiety to be near the speakers, I stood on a railing extending over 3rd Street. If I had lost my balance it would have been too bad for me and the people below. I would have fallen into the street which was packed and jammed with people to hear the speakers.

It was a hard fought campaign with plenty of mud slinging from both sides, which should not be; as it is not convincing and shows the calibre of men who stoop to these tactics. Politicians fought over the tariff which had never been settled and which will never be settled as long as politician can ride into office on it as they are trying to do now on other issues which should be side issues or kept in the background or ignored. How well the politicians know the side issue will never be settled satisfactorily, but they want to ride into office on them and are willing to keep the country and voters in an uproar and unsettled.

It is not my aim to true politics in my stories, while I have my private convictions and am willing to allow the other fellow the same. I have watched the tariff question all my life. My conviction is, the more they mess with it the worse they make it. I have always believed that Sam Tilden was right in "tariff for revenue only." I will never forget the night of the 1884 election about 11 p. m. John Kelly, who was democratic leader in New York wired my friends, Mr. May Feichheimer; a leading clothing merchant in Cincinnati. Mr. Feichheimer having been born and reared in my native county, Madison County, Ky., and a good friends of mine, I felt this I stood close to the political throne and was one of the first to see the message from Kelly that Cleveland had carried New York by 1,100 to 1,200 votes.

That was enough for me and the thousands of Democrats who then learned of the message, went wild for that was the first Democratic president they had elected since the Civil War, with no chance of oging behind the returns. I will never forget the scenes that night. Gentlemen threw hats on high, they never found them; men hugged men; hugging the women was to tame them. Some of them tried to bray like donkeys feeling that the donkey was the greatest animal living. While there was quite a contention for some days as to who carried New York, I stood on John Kelly's telegram and told my friends not to bet against it. James G. Blaine was a great statesman, one of the greatest of his day and was beaten by a small margin.

In those days I was an ardent Democrat, believing the Republican party was all wrong and that the Democratic president would save the country from Republican wrongs. I had not learned the lesson that the President has a very little part in making and executing laws. It is in the power of the people. They should not blame the president. Up to the time Mr. Cleveland was President, he was the worst abused man since Abe Lincoln.

Electing a president reminds me of a friend of mine getting married. His brother congratulated him saying, "John you are at the end of your troubles, but at the big end." Any man elected to the Presidency of these United States is at the big end of his troubles. The man who wins often loses for good. Many have lost their health and some their lives on account of public opinion and shine against them which should not be done. My motto is "Principle first, men second."

What Other Answer Can There Be?

Tidbits of Kentucky Folklore

BY
Gordon Wilson Ph.D.
WESTERN KENTUCKY TEACHERS COLLEGE
BOWLING GREEN, KY.

A CYCLE OF HOUSES—II

Probably the towns and cities illustrate changing styles in houses in our time than do rural districts. The farmhouse, especially the well-built one, is likely to last through several generations.The farm cannot very well be left behind merely because styles of building are changing. Of course, the younger generations, when they inherit part of the old estate, may build as they please; still the family residence, in or out of style, will remain, to remind all comers of other days and other styles. But in the towns the population is unstable; natives and outsiders live side by side; the social standing of a house or of a neighborhood may change in a short time.

Even in our small Kentucky towns one can find evidences of how the coming of the railroad or the building of the highway or the opening of a park has drawn the fashionable people in a certain direction. Ancestral homes, beautiful in their day given up for modern bungalows in given up for modern pungalows in the last addition. There the old-timers stand, tenanted often by a population that changes almost yearly, gradually hemmed in by cheap tenement houses, and growing dirtier and more unkept in appearance year by year. Victorian decorations, "thingumbobs," and "doodads" fill up with grime; loud-voiced children disturb the quiet of the aristocratic old mansion and scaper over the old rose garden. Later generations, not having seen such a house when it was on the most select residential street, wonder why so much money was spent in architecture that now seems so useless.

Much as we of theolder generation lament the passing of certain phases of country life, we must admit that more rapid changes have been meanwhile going on in the town and city. The reason why this rapid evolutionist not always evident is that enterprising realtors often buy up the old places intheir decay and completely obliterate what was left of other times and places. Newer houses rise unabashed where the old mansion stands until the "chimney's falling down and the roof is caving in," as Colonel Will S. Hays's song would have it. But in the country, building, the old lives on in the where there is less occasion for new, shaming its bright ur anno, midst of the new, shaming its bright new paint, and preaching though without sound, of days that once seemed as everlasting as do our passing years.

One of my most tragic visits to a famous house occured some ten years ago, tragic, that is, because of what I saw. In this suburban mansion had lived a former governor of our state, from this house had gone to the Confederate Army a general who was to fall at Shiloh, to this house had come the great of the whole land and even visiting foreigners. A huge plantation surrounded the mansion. When I was there, the farm and the house had been given up by the descendants, and the owner was trying by every means to pay for the farm. The shade trees, huge pines, were being cut for saw logs, so that it could not drive my car up the driveway. The carriage-shed built to house five vehicles, had most of its doors off their hinges. The flower-pit, or green house was wrecked and being filled up with ashes and other trash. Inside, the wallpaper was peeling off in strips; many of the big old rooms were bare and echoed in a ghost-like way to my footsteps. To crown the whole feeling of tragedy, I found a T-model Ford car parked, not in the carriage house, but on the hardwood floor of the back porch, with grease and dirt an inch deep beneath it. Thus passes grandeur: "sic transit gloria mundi."

A Santa Claus For Keeps

by Helen Waterman

BABS was such a little girl to be disappointed at Christmas, but there seemed no other way.

Her mother called her to the bedside. "Babs, darling," she began softly. "Christmas will soon be here."

The little girl's eyes shone. "It won't be the same this year, darling. There won't be any presents, or well—anything."

"No Santa Claus?"

"No Santa Claus."

"But why?"

"You're going on five, Babs. Try to understand. What we call Santa Claus is really just the love people have for each other at Christmas." Her voice trailed off in a fit of coughing. "That pillow—there—now I can breathe. It isn't I don't love you, darling. I just can't do things this Christmas. That lovely tree last year—you remember it, don't you, Babs?"

"Oh, yes, Mummy."

"We'll try to have one like it next year, if—" She choked a moment. "If I get well."

"Why, Mummy, you're crying!"

"No, no I'm not. See? Why don't you run out and play a bit? Get your coat and rubbers."

Babs went out into the snow very thoughtful. A group of children were playing down the block, but she didn't want company.

He came dressed as she had seen him first, and with a bag of toys.

Of course there was a Santa Claus. Hadn't he come last year? And all her playmates—he came to see them, too. How could Mummy be so mistaken?

She hadn't intended to come so far. But it was fun walking on the crisp, crunchy snow. And there, ahead, were men stringing lovely colored lights and loops of greenery on lamp posts.

"What's she want, Bill?"

"I can't just get it. Something about Santa Claus."

"Why, sure, kid. Just down the block. He's ringing a little bell."

The men laughed, and Babs laughed, too. Santa Claus! She would find Santa Claus. The street was alarmingly crowded, but she could hear the thin tinkle of a bell.

Then she saw him, all dressed in red and with a long white beard. He was sitting by a big red box, and every now and then someone would drop money into it. Babs stood for a long while watching, fascinated, afraid to speak.

The tinkling stopped, and the Santa Claus came over. "What's the matter?" he asked gently. She let him lead her back to the big red box. He took her up on his lap, and gave her the little bell to ring. Slowly she told her story. Mummy, who was so sick, had said there wasn't any Santa Claus this year. Babs took care of Mummy. She didn't know how to get home.

"I think I had better see if we can't find your Mummy," Santa Claus declared. "She's probably worried about you. You aren't afraid to come with me, are you?"

"Oh, no." Babs answered trustingly, and carried the bell while he put away the big red box.

They found the right neighborhood with no great difficulty. Babs insisted that Santa Claus come in, "to show Mummy there really is a Santa Claus," and he agreed. Then things began happening. There was a doctor, and a nurse, and Babs must be quiet, and mustn't see Mummy—not for days. Through it all Santa Claus kept coming back, only without the beard or red suit.

Until Christmas, that is, and then he came dressed as she had seen him first, even to the little bell, and with a big red box full of toys for her. And as an even grander present, he said that Mummy was well enough to sit up.

He was very tender to Mummy, and carried her gently to the big chair that was ready for her. Babs was sure that Mummy looked prettier than she had ever seen her. Oh, it was such a Merry Christmas! If it could only last!

"My," said Babs, "I wish you could stay here forever."

And the Santa Claus man answered very gravely, "Thank you, Babs. There's nothing I should like better."

But he wasn't looking at Babs. It was more as though he were talking to Mummy.

Copyright.—WNU Service.

So You Think!

by Noel B. Cuff Ph.D
PROFESSOR OF PSYCHOLOGY
EASTERN TEACHERS COLLEGE
RICHMOND KENTUCKY

Dr. NOEL B. CUFF

ARE YOU AN AMBIVERT

A list of ambiverts includes Douglas Fairbangs, Theodore Roosevelt, Will Rogers, and so on. Also, youth and Airedales may be included as extraverts.

Extraverts are likely to be practical-minded men of action. There are many other interesting things about extraverts which may help you determine whether you are extraverted.

1. Extraverts discount misfortunes. They refuse to make mountains out of mole-hills. They also evade worry by refusing to to cross bridges before they come to them.

2. The extravert is inclined to respect the feeling of others. He is a good diplomat; if he thinks something offensive, he keeps it to himself or puts it into words which will not offend.

3. The extravert's feelings are not easily hurt by remarks or actions of others. He does not carry a chip on his shoulder and can withstands the affairs of a political campaign.

4. The extravert is a good loser. He does not take his losses very seriously. When he loses, he plans a merger, organizes a bank, or gets ready to sell some real estate.

5. The extravant generally prefers the sport page to theeditorial fers the sport page to the editorial fers extra-curricular to curricular activities. This sometimes leads him into conflict with his introverted professors.

6. The extravert expresses himself better in speaking than in writing. He enjoys hearing himself talk to groups whether he has anything to say or not. He does not like to write and rewrite letters or manuscrips. He is a similar to Hitler; who sways audiences, but who cannot write coherent speeches.

7. The extravert is not careful about personal property, the polish of his cars, the arrangement of his dresser drawer, and the appearance of his clothing. His automobile is likely to be an expensive model which needs washing and fresh oil, or an old car that is about two miles from the junk pile. This does not keep the owner from driving it at 40 or even 80 miles per hour, because there are big things he must do.

AMONG THE COUNTY AGENTS

Elmer Logsdon, Edmonson county, sold 25 bushels of hybrid seed corn for premium prices.

About 4,500 pounds of rye, hitherto unused in McCreary county, was seeded in two weeks time.

An outbreak of hog cholera in Estill county has been brought under control.

Large quanties of sorghum molasses have been marketed in Morgan county.

Twenty Oldham county farmers seeded sweet clover and korean lespedeza on old pastures last month.

Lee county had a banner month in limestone spreading using 2,000 tons on 20 farms.

Forty Rock cattle county farmers culled their flocks and built model laying houses.

Do You Know?

1. The weight of the nightingale?
2. The most important city in South America?
3. What two states have mines of native sulphur?
4. What President started the "spoils" system?
5. The name of the nearest celestial body?

Answers

1. Six drachms.
2. Buenos Aires.
3. Louisana and Utah.
4. Andrew Jackson in 1829.
5. The moon, 239,000,000 miles.

THE POCKETBOOK of KNOWLEDGE BY TOPPS

RURAL CHURCHES STILL OBSERVE "FOOT-WASHING DAY

In isolated parts of Johnson and adjacent counties in Kentucky, some members of the Freewill and United Baptist and Holiness churches still observe the ancient custom of foot-washing to research workers for the Federal Writers' Project, Works Progress Administration. This little known fact about earlier Kentucky life is among a host of items of interest this research is divulging in a State-wide survey for material that will go into a series of informatige guide books now being assembled by project editors.

This long practiced custom is taken from the 13th Chapter of St. John and is an event eagerly looked forward to by these gnominations, because a hundred years and more and on up to the turn of the century this ritual was widely followed in largely populated areas as well as in rural sections.

By word of mouth date and time for this unique worship is passed around until all members of the faith are advised, and plans are made for its observance. It is as important to these people as the changing of the seasons.

Usually lasting the greater part of a whole day the ceremonies began on a Saturday morning, opening with a Lord's Supper Communion Service from two to four, sometimes five, ministers conduct the rites and by afternoon they get around to the actual foot-washing. All of the men attending, line up on one side of the church auditorium and the women on the other. Each is provided with a basin of water, soap and towel and each worshiper bathes the feet of his neighbor on the right.

No frovility attends these services. On the whole it is a sacred rite. Only members in good standing may attend or participate in the ceremonies. When over, ther eis a period of rejoicing for the spiritual cleansing.

Contract awarded at $39,639.25 for repair of bridge, Frankfort, Ky

---

Work to strat soon on new $60,000 school building in Scott county, Ky.

Give Dad or Mother a Merchandise Order for Glasses Now! It is an appropriate Gift.

LET US EXAMINE YOUR EYES THE MODERN WAY

L. J. METZGER
OPTOMETRIST — OPTICIAN
631 Madison Ave., Covington, Ky.

SEARS ROEBUCK and CO.

Wish You and Your Family A MERRY CHRISTMAS

Bring The Children To See SANTA CLAUS IN OUR TOY DEPARTMENT

Store Open Ever Evening Until Christmas

SEARS, ROEBUCK AND CO.

13 West 7th Street Covington, Ky.

Christmas A Year Late

By Edith Kirkwood

"TOMORROW'S Christmas day, tomorrow's Christmas day," little Dorothy was singing as she was prancing about the dingy apartment. She'd stop to roll up the sleeves that were continually slipping down over her hands. No wonder they didn't stay up, for the dress was one that Helen, two years older, had outgrown. Mother had meant to make it over, but she was too tired when she got home from cleaning house for other people all day.

"Hush up, Dorothy. Mother will be coming in pretty soon, and she'll cry if we say anything about Christmas," Helen reminded her.

"I don't see why. Christmas is a time to laugh, and not to cry," Dorothy responded philosophically.

"Don't you remember last Christmas, and how daddy didn't come home with our packages?" Helen couldn't believe that even so little a sister as Dorothy should forget that. For daddy had never been heard from since that Christmas eve.

As Dorothy started to reply, Helen warned her: "Sh—, there comes mother," and the youngsters were silent when she entered. Mrs. Bond, tired and absorbed in her own anxious thoughts, did not heed their un-

Mrs. Bond was roused by a knock at the door.

childlike quiet. Her apathy had developed that trait in them, and she was unaware of what her sorrow was doing to her children. She busied herself with the simple meal, and Dorothy's faint, "Mother, is Santa coming tonight," was the cause of her only break: "My poor baby, I'm afraid Santa doesn't even know you exist," she sobbed. She was getting them into bed, and they were soon asleep, their pillows wet with their tears that Santa was not coming. Too tired to sew, and in deepest depression, Mrs. Bond was roused from her inert brooding by a rap at the door.

A caller was unheard of. No one came to see her, for she had repelled all kindly offers of assistance when her husband disappeared. She ignored the knock. When it came again it was a significant signal, two short raps, repeated three times. Her husband's knock!

Quivering with excitement, she moved toward the door. Her fingers were trembling so that she could hardly turn the key. The door opened, and she gasped, "Tom!" as the sturdy, well-dressed man exclaimed, "Barbara!" and took her in his arms. Then, after a long embrace, he led her to the big chair she had just quitted, and drew her on his lap while they talked.

"I left you Christmas eve to do the last-minute shopping. But an icicle struck my head, and knocked me unconscious. I couldn't remember who I was or where I lived. I went to a hotel and after a few days got work as a salesman. I told my boss my predicament, and he has been very kind. Today, Christmas shopping somehow brought back to me who and what I was. And I couldn't wait to find you!"

"But how did you ever trace us?" Barbara asked. "I thought I left no clues. I thought you had deserted me, when we found you weren't an accident case."

"Deserted you? You? My poor child," and he drew her close again. "I did have a heck of a time, but old Jack, the baggage man, finally told me where you had moved to. But now we must get ready for last year's Christmas. And next week we'll get out of this hovel." Tom's affluence was apparent.

"My dear, my dear. I don't mind the hovel, now that you are safely home," Barbara whispered.

"All right, Babs, old girl. But stop crying down my neck if you are really glad to have me back," but his tender kiss belied his joking words.

©—WNU Service.

Popular Christmas Carols

Probably the best known Christmas carol is "Adeste Fideles," composed in 1700 and sung in Roman Catholic churches ever since. It was adopted in England in 1841 and sung in Protestant churches as "O Come All Ye Faithful." Among the more popular Christmas carols are "While Shepherds Watched Their Flocks by Night," "Christians Awake," and "Hark, the Herald Angels Sing." St. Ambrose is said to have written one of the first Christmas hymns in 340 A. D.

STOP THINK ABOUT SAFETY BEFORE - NOT AFTER YOU BUY A LOW PRICED CAR

WE BLEW A FRONT TIRE AND TUBE AT 60!

But, in a public test, the new Hudson 112 stayed straight on its course—*safely* (without using special tires, tubes or equipment)!

Why? Thanks to AUTO-POISE CONTROL—a revolutionary mechanical safety invention that keeps wheels on their true course automatically—on rough roads, in heavy side winds, *even when a tire blows.* NO OTHER CAR HAS ANYTHING LIKE IT. Auto-Poise is standard, *at no extra cost*, on the new Hudson 112—one of America's lowest priced cars.

WE DISCONNECTED HYDRAULICS AT 40!

In the same public test, hydraulic brakes were suddenly disconnected, but the driver just pushed the same foot pedal and the new Hudson 112 STOPPED—*safely!*

Why? Thanks to Hudson's *exclusive* DOUBLE-SAFE BRAKES—*two* braking systems (finest Bendix Hydraulics *and* a mechanical reserve system) working automatically from the *same* foot pedal. Many letters in our files tell of lives saved by Double-Safe Brakes—in *all* 1939 Hudsons.

EVERY HUDSON PRICE BUYS A COMPLETE CAR

$745 and up for 86 H. P. Hudson 112 De Luxe. $823 and up for Hudson Six—96 H. P., 118-in. W. B.; $919 and up for Country Club models—101 and 122 H. P.; 122 and 129-in. W. B.

Prices delivered in Detroit, equipped to drive; including Federal taxes, not including state and local taxes, if any. For delivered prices in your locality see your Hudson dealer. Attractively low time payment terms, with new Hudson-C. I. T. Plan.

YOU'LL BE SAFER IN A NEW HUDSON 112 De Luxe

ALSO HUDSON SIX AND HUDSON COUNTRY CLUB SIX AND EIGHT

WALTON GARAGE

Phone 40 Walton, Ky.

ENTER THE ADVERTISER'S BIG

Christmas Lighting Contest

HELP TO BEAUTIFY OUR CITY

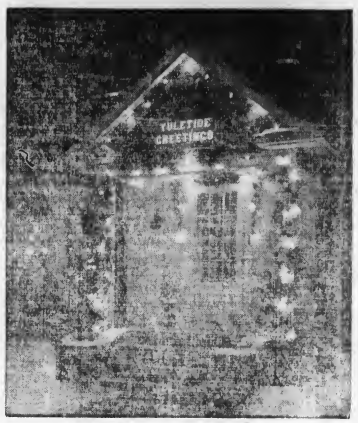

SPREAD XMAS CHEER WITH LIGHT

Win a VALUABLE PRIZE!

CONTEST RULES:

Any resident of Walton is eligible. No entry fee required. Simply register at Advertiser office on or before noon of December 17.

Your lighting display must be up by December 17 at 6:00 p. m. and must be kept lighted from 6:00 to 9:00 p. m. each evening from December 17 until Christmas. OUTDOOR LIGHTING IS REQUIRED.

Judging will be based upon: general artistic effect (50%), originality (20%), utilization of surroundings (10%), conformity to Christmas spirit (10%) and size (10%).

Judging will be done by a committee appointed by Walton Rotary Club. Judging will take place during the week before Christmas.

Decisions of the judges are to be considered final.

ENTER NOW!

Let's not keep Christmas behind closed doors in **Walton!** Let's make our city a fairyland of twinkling colored lights . . . a city that radiates the Yuletide spirit. To help the movement along The ADVERTISER, in cooperation with local business houses, offers the following prizes:

TOASTMASTER ($16 value) for the most attractively lighted and decorated home.

ROASTER ($12.95 value) for next most attractively-decorated home.

LAMP ($7.95 value) for next most attractively decorated home.

TABLE LAMP ($5.95 value) for next most attractively decorated home.

Read the simple rules at the left. Then turn in your entry at once. You may win a valuable prize but even if you don't you'll have the enjoyment and satisfaction that comes from creating beauty and adding to the gaiety of the holiday season. Start planning you decorations now.

Sponsored by

WALTON ADVERTISER

4-H CLUB BOYS TO EXHIBIT TOBACCO

A million pounds or more of tobacco will be exhibited by 4-H club members at eight district shows to be held in Kentucky in December. Several county shows also have been planned for 4-H club boys.

Approximately 7,000 boys grew tobacco in 4H club work in Kentucky this year. The purpose of the shows is to teach the growing and marketing of high-quality tobacco.

Shows for 4-H club tobacco will be held at Shelbyville and Covington, Dec. 10, at Bowling Green and Lexington Dec. 17, and at Owensboro, December 30. Dates have not been set for shows at Carrollton, Danville and Harrodsburg.

At each of the district shows there will be classes for individual crops, for county exhibits of five to 10 crops, and for record books.

Because of the size of the Lexington show, only 10 crops will be exhibited from one county at this particular show, it is announced from the 4-H club department of the College of Agriculture. Crops to be exhibited will be selected in county shows, in most cases.

All of the 4-H club tobacco shows are being sponsored by the local tobacco boards of trade.

WHO KNOWS—

Knows that to lengthen the life of lingerie, keep it out of the family wash and give it a special bath in luke warm water and gentle suds, avoiding twisting, wringing and scrubbing.

Knows that coasters are being made of cork so that tables cannot possibly be marred by the serving of drinks.

APPLICATION IN INK

Applications for Social Security Account Numbers should be printed in ink or typed, with exception of the signature of the applicant. The signature must be written in ink, according to Frank B. Decker, Jr., Manager of the Social Security Board field office in Covington, Ky.

"Recently we have received a number of applications made out and signed in pencil," Mr. Decker said today.

"We cannot accept these applications as these become a permanent record of the Social Security Board. The facts contained in an application must be legible and the signature must be in ink," Mr. Decker said.

Applications made out in pencil may have to be returned to the sender. This will delay issuing of the Social Security number.

DON'T MISS THE WEEKLY

CASH DRAWING

DRAWING THIS WEEK

SCHNIEDER'S GORCERY STORE

WINNERS OF LAST WEEK'S DRAWINGS

FIRST PRIZE—CORINE MARKSBERRY

SECOND PRIZE—SONNY STEELY

THIRD PRIZE—Mrs. C. B. Banton, Belle Wolford, Mae Bardine, Ada Robinson, Henry Mann

WALTON BUSINESS ASSOCIATION

WALTON -:- KENTUCKY

Thorough Attention To Every Detail

The Taliferro Funeral Home

Phone Erlanger 87 Erlanger, Ky.

There will be anall-day services at the Paint Lick Baptist church, Sunday, Dec. 25. Preaching by the pastor, Rev. Henry Beach. A welcome is extended to every one who wants to come and a special request for every mmber to be there as this service in the honor of our Lord

Compliments of

J. L. HAMILTON
FUNERAL SERVICE
VERONA, KY.

Both of our stores (Dry Goods—30 Pike St.—Shoes—34 Pike St.) Open Every Evening Night 'till 9 p. m. Bring the Kiddies in to see Claus. He will distribute candy to all.

Luhn & Stevies Gift Hosiery, Beautifully Boxed. Offers a quick solution to your Gift Problem.

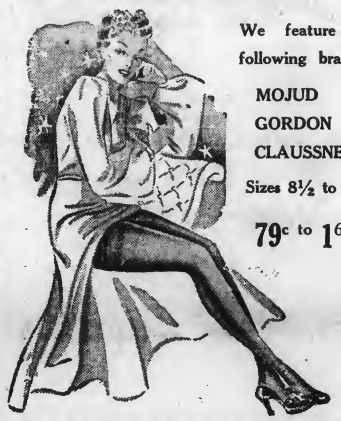

We feature the following brands:

MOJUD
GORDON
CLAUSSNER

Sizes 8½ to 11

79c to 1.65

Linens make a beautiful Gifts for the Home

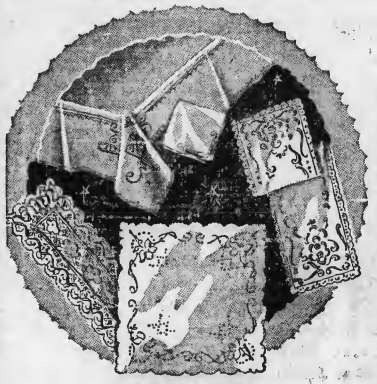

Table Cloths—39c to $1.98
Scarfs and Vanities—39c to 98c
Lace Table Covers—$1.59 to $4.98
Embroidered Pillow Cases—59c to $1.29
Fancy Pillows—$1.00

Smart styles in purses—Zipper, envelope, lock handle, and underarm styles— $1.00 to $2.95
Fine Kid Gloves in all the wanted shades—
$1.59 to $2.95 pair

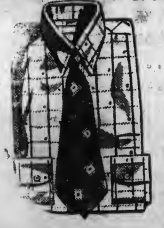

Fancy Collar attached shirts well-made—$1.19 to $1.65
FOUR-IN-HAND TIES
50c and $1.00

LUHN & STEVIE
28 Pike Street Covington, Ky.

SOCIAL AND PERSONALS

The Fidelis Class of Walton Baptist church was graciously entertained last Thursday evening at the hom eof Mrs. R. E. Brugh with Mrs. C. J. Alford as co-hostess.

The business session was led by the retiring president, Mrs. Matthew Flynn, after which a Christmas program under the direction of Mrs. Bryan Rector was given. A beautiful table lamp was presented to the teacher, Mrs. Tom Percival, by the class and gifts were exchanged among all present. Dainty refreshments were enjoyed by the following:—

Members: Mrs. Tom Percival, Miss Grace Weller, Miss Anna M. Frakes, Mrs. Bryan Rector, Mrs. Earl Frakes, Mrs. Wm. Deuchemin, Miss Helen, Graff, Mrs Bess Conrad, Mrs. Joe Code, Mrs. Ben Elliott, Mrs. McAtee, Mrs. Joe Neumeister, Mrs. Dan Roberts, Mrs. Matthew Flynn, Mrs Wm Breeden, Mrs. Ernest Webster, Mrs. Glenn Laws, Mrs. Elmer Breeden, Mrs. C. Y. Goodpasture, Mrs. Kenneth Johnson and the hostess: Mrs. C. J. Alford and Mrs. R. E Brugh.

Guest: Mrs. Elsie McLaney, Miss Nevi Cross, Miss Mollis Stephenson, Miss Yvonne Flynn, Miss Ernestine Webster, Miss Lydia Forsee, Mr. Jack Forsee, Rev. C. J. Alford and Mr. R. E. Brugh.

The members of the Happy Helpers' Class of of the Methodis church held a bazaar in the basement of the church Wednesday, Dec. 14. In addition to a country store, Christmas gifts and home-made candy, sandwiches, chili, oyster stew, cake, sand- and hot chocolate will be on sale. The public is cordially invited to attend.

Mrs. Sallie Hughes of Indiana, Pa., arrived on Sunday for a visit with her daughter, Mrs. Alan H. Gaines, and Mr. Gaines, of North Main Street.

Mrs. William Lancaster will entertain on Saturday for an all-day meeting of the Methodist Ladies Aid Society.

Mrs. Maxie Arnold has returned from a visit with her relatives, Mr. and Mrs. H. H. Mills of Covington.

Mr. and Mrs. Thomas Finhoff and Miss Margaret Ellis of Covington were guests on Sunday of Mr. and Mrs. D. E. Dudley of North Walton.

The regular meeting of the Walton Parent Teachers Assocation will be held in he auditorium on Friday afternoon with the president, Mrs. Lula Huey, in the chair.

Mr. and Mrs. Clifford Powers have moved to their new home in South Walton.

Mr. and Mrs. E. M. Johnson of Walton have announced the engagement of their daughter, Miss Matilda Johnson, to Mr. Kenneth Huddleston, son of Mr. and Mrs. Edward Huddleston of Wallace avue. The wedding will take place at 5 o'clock on Christmas eve, in the rectory ofthe Madison Avenue Christion Church. Miss Johnson is residing with her brother-in-law and sister, Mr. and Mrs. O. G. Loomis of Newport. Huddleston is editor of the Campbell County News.

Mr. and Mrs. Hubert Shearer of Georgetown were recent guests of Mr. Shearer's aunt, Mrs J. M. Arnold ofthe Dixie Highway.

Mr. and Mrs. John R. DeMoisey and their daughter, Diane, of Lexington are visiting with Mr. DeMoisey's parents, the Rev. and Mrs. R. F. DeMoisey, who has been ill for several weeks, is recovering.

Dr. W. K. Chambers left on Wednesday for his home in Los Angles, Calif., after a visit with his brother, Mr. C. Scott Chambers, and Mrs. Chambers of North Walton.

Mrs. Arnold Landvoight of Philadelphia, Pa., was a guest at dinner on Thursday of Mr. and Mrs. A. H. Gaines of North Main Street.

The Women's Missionary Society of the Walton Baptist Church will met with Mrs. R. E. Ryle Tuesday, December 13, for an all-day meeting. A business session will be held at 11 a. m. After a luncheon is served, the following program will be presented: topic, "All Nations;" song; watchwords in unison; Bible study, Mrs. C. J. Alford; duet, Mrs. Bryan Rector and Mrs. Kenneth Johnson; "The Unfinished Task;" Mrs. Edward Hankinson; "Go Ye," Mrs. D. K. Johnson; Christmas carols; prayer, Mrs. Susie Norman; playlet, "To All People," by 10 W. M. U. members; son, "Joy to the World," benediction.

Mrs. Pearl R. Johnson of Lexington is the guest of her cousin, Mrs. James R. Wallace.

Friends of Mr. and Mrs. Frank DeMoisey of North Walton regret to hear that Mrs. DeMoisey is ill with pneumonia.

Mr. and Mrs. Noell Lea of Morgan have moved to the McElroy home in South Walton.

Mr. and Mrs. C. A. Aliphin of Pa. Thomas are end of the week guests of Mrs. Alphin's parents, the Rev. and Mrs. R. F. DeMoisey.

William Brittenhelm is ill at his home here, much to the regret of his many friends.

For quick results try our "little mites" the classified ads. They get it

SEILER'S

Tobacco Sales Used Truck SPECIALS

1935 Willys ½-ton Panel	195
1935 Chevrolet 1½ Ton C. & C. Long W. B.	225
1935 Ford Sedan Delivery	275
1935 Chevrolet ½ Ton Panel	275
1934 Chevrolet ½Ton C. &C.	150
1933 Chevrolt Moving Van	195
1933 Chevrolet ½ Ton Panel	145
1933 ½ Ton Panel	225
1933 Ford "V-8" 1½ Ton C. & C.	150
1931 Ford 4 cyl. Station Wagon	125

Covington Used Car Exchange
Phone COlonial 0768
1225 Madison, Covington
821 Monmouth, Newpt.

REMOVAL
SALE
Madison Linoleum Store
From
738 Madison Ave.
to
531 Madison Ave.
Covington Kentucky

ARMSTRONG'S Floor Covering 29c yd.
WINDOW SHADES . . . . . ALL SIZES

Inlaid Linoleum per yd. $1.29

RUGS—
Large Selection 2.95

Visit our new Store at
531 Madison Avenue

MADISON LINOLEUM STORE
531 Madison Ave. 738 Madison Ave.
Hemlock 9313
—Open Evenings 'Till Christmas—

CHRISTMAS CARDS . . .
Buy your Christmas Cards in assortments and save half the cost.
Regular 2c Cards, package of 10 Cards 10c
Regular 2 for 5c Cards, Box of 14 Cards 19c
Regular 3 for 10c Cards, Box of 22 Cards 39c
Regular $1.00 value, Box of 21 Cards only 53c
You should see these wonderful values.
Also Christmas Wrappings, Ribbons, Stickers and other material.

WRIST WATCHES . . .
The ideal Gift for either Sex insuring pleasant memories for years.
Ladies Wrist Watches, from $8.48, up.
Gents Wrist Watches, from $3.95, up.

RAZORS . . .
Give him a Razor for Christmas, Gillette Razors, gold-plated, with package of blade, 49c, up. Or, the finest Gift of all, a guaranteed Electric Razor, no lather, no brush, no muss, and always ready, only $8.98.

CHINA & GLASSWARE . . .
Hand Painted China and Etched Glassware, Casseroles, Console Sets, Salt & Pepper Sets and a wide selection of other items that make attractive, useful Gifts.

CAMERAS . . .
Every one wants a Camera. You make no mistake in giving a Camera for Christmas. A wide selection of different styles and the prices are low. From $1.00, up.

JEWELRY . . .
Crosses and Lockets are just the things this season. We have lovely designs and the prices are low. Rosaries, Pocket Watches, Watch Chains. Compacts, Collar & Tie Holder Sets, Pearl Beads and many other creations to select from.

PERFUMES . . .
Evening in Paris and Coty Sets, in beautiful satin-lined boxes. $1.75 to $5.00. Manicure Sets, from 50c, up. Perfumes, Novelties, etc.

CANDIES . . .
The One Real Gift for anyone and remember Quality alone makes the lasting impression. We have a big line of delicious, high-grade Candy Assortments in beautiful Christmas Boxes, one, two, and three pound sizes, from 50c the pound, up. Don't fail to see these beautiful packages.

GENTS BRUSH SETS . . .
Prophylactic Make Brush Sets, attractively boxed, 98c to $2.98. 8 and 12 piece Brush Sets in real Leather Cases, Zipper fastening, $2.48 and $3.98. Genuine Lether Bill Folds, nicely boxed, 49c to 3.00.

CIGARS, &c. . . .
Leading makes of 5c and 10c cigars, Christmas Wrapped, 10, 25 and 50 Cigars to Box. All Popular Brands Cigarettes in Gift Cartons. Many styles Briar Pipes. Cigarette Lighters. If he smokes, any item of the lot will please him.

In addition, we have many other Gift Items to select from. You will find that on many items our prices are even lower than city prices. Wherever you buy, shop early while stocks are complete that you may not be disappointed in getting just what you want.

JONES' DRUG STORE
WALTON, KENTUCKY

See What You Save on Diamonds, Watches and Jewelry at Motch's

Offering you the opportunity to purchase lovely diamonds an watches for your Sweetheart, Wife or Yourself at Remarkable Savings.

Covington's largest, oldest Jewelry Store invites you to participate in this unusual event.

Buy at Motch's where you can buy with assurance.

Established 81 Years

Illustrated above
Diamond Ring. One large, 2 Small A real buy at—
$39.95

Illustrated above.
7-Diamond Wedding Ring. Unusual Value—
$14.95

Ladies' 17-Jeweled Watch $14.95
Other from
$4.95

Men's 17- Jeweled watch at $14.95
others from
$4.95

Our Convenient Payment Plan Gladly Arranged

Motch the Jeweler
613 Madison, Covington
Since 1907

Referendum Vote

(Continued from page one)

through use of to new farm act. The result will be no oversupply and a fair price for all. If you favor this road, vote "Yes" in the referendum Saturday.

Growers are urged above all else to vote. The referendum is a means of submitting to growers to decide what they want. It is the inherent duty of every tobacco grower to vote. A large vote will express a fair representation of what the people want.

Thousands of Gifts at EVERY PRICE

This year we have the largest line of Xmas gifts items that fit every pocket book. Come in and look around. We can please you

FOR HER

We suggest Berkshire Hosiery in gift boxes, beautiful boxed Handkerchiefs, sateen slips House slippers, umbrellas, gloves, scarfs, novelties.

FOR HIM

We suggest shirts, ties, socks, scarfs. hunting coats and pants, house slipper, tie sets, hats, sweaters, gloves.

FOR THE KIDDIES

Our tag display is now ready. Come in and see them. We also have clothing, shoes, sweaters, and snow suits, dresses, suits, and everything to wear.

Your Xmas Headquarters

WALTON DRY GOODS STORE

WALTON, KY.

OPEN EVENINGS 'TILL CHRISTMAS

IDEAL SHOE STORE

Gifts

For MOTHER DAD SISTER BROTHER

That are practical, comfortable and appreciated for a long time.

LADIES' D'ORSAYS as 59c and 99c

at 59c and 99c

Scores of other attractive styles

39c—69c—79c—99c

MEN'S ROMERS

Fine soft kid leathers leather soles, rubber heels

1.99 and 2.99

Children's Slippers

Lovely styles in colors to delight the kiddies

49c—79c—99c

MEN'S EVERETTS and OPERA SLIPPERS

Brocadedsil silk, felt or Black, Brown, Wine and Blue with leather soles and rubber heels

$1.00—$1.50—$2.00

IDEAL SHOE STORE

38 PIKE ST. For Better Shoes SINCE 1904 COVINGTON, KY

At the James

"Sing You Sinners" with Bing Crosby and Fred MacMurray, "Meet the Batty Beebles," folks! You haven't really laughed 'till you meet them,—The whackiest family west of the Rockies. They're a riot as they wrangle their way through the wildest whirl of family fusses ever fought. Friday and Saturday, Dec. 15-17th.

"Cowboy and the Lady" with Merle Oberlon and Gary Cooper. They met at a Rodeo . . . married on a cattle boat . . . parted at a hot dog stand . . . made up in swang Miami . . . and started to scrap all over again! Sunday, December 18th.

"Flirting with Fate". Joe E. Brown is at his best in this picture—your big bargain night, Monday, December 19th.

"Mysterious Mr. Moto". The gray, sinister silence of London's night shrouds the mystery of the merchant's of Murder that Moto must solve . . . and the master detective of Saturday Evening Post fame accepts the chilling challenge. Tuesday, ecember 20th.

"Women In Prison"—Women too dangerous to be at large! Too beautiful to forget! Wednesday, December 21st.

"Flight Into Nowhere"—Braving a hundred deaths by day and a thousand terrors by night! Crashing from uncharted skies into a jungle paradise of love! Thursday, Dec. 22nd.

Our Christmas gift to you—A free show for all our patrons, cusomers and friends if you have neve attenderd our theatre, we still invite you to come and poin us inthis big free theatre party for the surrounding community. Remember our seating capacity is limited—Come as early as possible, we are having four shows for your convenience—2:30; 4:30; 6:30 and 8:30 Friday, December 23rd.

As we go to press word has just been recived that Alberta Johnson, daughter of A. C. Johnson, si in a serious condition and not much hope for her recovery.

NOTICE

Holiday Special

End Permanents $1.25

Embossy, all method Perment

Embossy Oil Method

Permanent $1.75

Eugene $5 permanent very special $3.00

Machineless Permanent ... $2.75

Shampoo, set and trim ... 50c

Oil Shampoo, for dry Hair 35c

One Square South of Garvey

JOHNSON'S Beauty Shoppe

Phone Erlanger 989

100 Carsilll ave, Erlanger, Ky.

GUITAR FREE! FREE!

A SPECIAL OFFER FOR A LIMITED TIME

We will give a guitar Absolutely free with the purchase of our course of ten lessons; we wige you the guitar. All you pay is $5.95.

We guarantee you to be satisfied. A wonderful Xmas gift. Don't wait, this offer is limited. Write, call or stop in.

HODGES' MUSIC SHOP

814 Madison Ave. Cov., Ky.

HEm. 9280

COME and SEE OUR TOY DEPARTMENT

FOOTBALLS ..... 25c up
DOLLS ..... 25c to $5.00
SNOW WHITE DOLL 29c
DOLL BUGGIES $1.39
DOLL SULKY $1.19
ROCKING HORSES $1.63 up
WAGON ..... 59c up
WHEELBARROWS 25c to $1
TRAIN on TRACK ... $1 up
ELECTRIC TRAIN $4.49
DAISY B. B. GUN ..... 98c up
DOLL HOUSES ..... 69c up
SLEDS ..... $1.00 up
$1.50 BLUE XMAS TREE 48-inch 89c
TREE LIGHTS 29c
BOXING GLOVES $1.69
TABLE and CHAIR SET ..... $3.19 up
ERECTOR SETS ..... $1 to $5
CHEMISTRY SETS 50c to $5
BLACKBOARDS 18 x 34 ..... 29c
IMITATION CROQUINOLE $1.69
CHILDREN'S HIGH CHAIRS ..... $2.95 up
CORN STICK PAN 39c

LANWEHR'S

8th and MADISON COVINGTON

HE. 5987

We ARE NOW IN OUR

New Location 527 MADISON

NEXT DOOR TO THE ELECTRIC SHOP

Largest Selection of High-Grade Floor Coverings in Northern Kentucky

INDEPENDENT LINOLEUM & CARPET CO.

527 MADISON AVE.

Has Christmas Shopping Got You Down?

Easy to Reach

Easy to Park

Easy to Shop

COME TO

COPPIN'S

The John R. Coppin Co., 7th & Madison, Covington, Ky.

THEY'RE HERE

The Finest CHRISTMAS GIFTS in the World!

GIFTS That are SURE TO PLEASE

MEN and BOYS!

Men's broadcloth Shirts . . $1.55 to $2.50	Boys' Corduroy Knicker Suits . . . $4.95
Men's choice Silk Ties . . . . 55c to $2.50	Boys' Overcoats and Legging Sets $7.95
Men's plain or fancy Hose . . 25c to $1.00	Boys' all-wool plaid Mackinaw . . . $4.95
Men's Broadcloth Pajamas $1.55 to $5.00	Boys' Overcoats, cap to match . . $7.95
Men's flannel Pajamas . . $1.00 to $2.95	Boys' Horsehide Fur Jackets . . $9.95
Men's all-silk Mufflers . . . $1.00 to $2.95	Boys' Zipper Capeskin Jackets . . . $5.95
Men's all-wool Mufflers . $1.00 to $3.00	Boys Plaid Zipper Jackets $3.45
Men's Leather Jackets . . . $6.95 to 16.50	Boys' 2-piece Snow Suits $5.95
Men's All-wool Jackets . . $2.95 to $7.95	Boys' heavy Beacon Robes $2.95
Men's Mackinaws . . . . . $6.95 to $17.50	Boys' all-wool flannel Robes $5.95
Men's Kerchiefs, 3 to box . . 39c to $1.50	Boys' pull-over Sweaters $1.95
Men's lined leather Gloves $1.00 to $6.50	Boys' Zipper Sweaters $1.95
Men's unlined Gloves . . $1.00 to 6.50	Boys' Corduroy Longies $2.95
Men's fine leather Belts . $1.00 to $2.50	Boys' all-wool Longies $2.95
Men's fancy suspenders . . 50c to $1.50	Boys' Corduroy Knickers $1.95
Men's Tie and 'Kerchief Sets . $1.00 to $2	Boys' fine wool Knickers $1.95
Men's Tie and Hose Sets $2.00	Boys' broadcloth Pajamas $1.00
Men's Traveling Kits . $2.95 to $15.00	Boys' Outing Flannel Pajamas . . . $1.00
Men's Leather Bill Folds . $1.00 to $2.50	Boys' Novelty Shirts 79c
Men's Military Brush Sets $2.50 to $5.00	Boys' Holiday Neckware 25c
Men's Novelty Tie Racks . $1.00 to $1.50	Boys' Polo Shirts 59c
Men's all-wool Sweaters . $1.95 to $7.50	Boys' silk or wool Mufflers. . . . $1.00
Men's Twin Sweater Sets $5.00	Boys' Comb and Brush Sets 50c to $3.50
Men's Key Chains . . . $1.00 to $3.00	Boys' plain or fancy Belts 50c
Men's All-wool Robes $5.00	Boys' 3 to box 'Kerchiefs 25c
Men's Brocaded Robes $5.00	Boys' novelty Golf Hose 25c
Men's Other Robes up to $16.50	Boys' fine wool Gloves 69c
Wool Shirts or Drawers . . $2.00 to $2.95	Boys, Gauntlet Gloves $1.00
Wool Union Suits . . . . . $2.00 to $6.00	Boys' Black Hawk Oxfords $1.98
Men's heavy cotton shirts or drawers 89c	Boys' fine leather Boots $3.95
Heavy cotton union suits . $1.00 to $2.00	Boys' Cowboy or Indian Suits . . $1.00 up

Kentucky's Second Largest Store for Men and Boys!

EILERMAN'S

COVINGTON . . . NEWPORT

COLORED GLASS IS GLAMOROUS

With a number of new colors in plate glass now being introduced by a leading manufacturer, it is possible to carry out the color theme of one's dressing table even to the glass top.

Among new and erquisite colors in which polished plate glass is now available are peach, sapphire blue, grape green and gold. The gold and peach shades lend themselves to particularly glamourous effects.

A dressing table draped in peach and blue become even more charming if the glass top repeats one of these colors. A dressing table displayed by a well known New York decorator was drapped in gold colored taffeta with ruffles bound in pale green and a mirror top of gold with dresser set of green enamel completed an unusually lovely ensemble. The mirror above it was of antique gold with narrow striping of green.

ZIPPER GLOVES

An excellent Christmas gift for a man are the new gloves which dispense with buttons and clasps and close with a zipper. The gloves are to be had in an excellent quality leather dogs, head to match.

HINTS FOR FATHERS:

A BICYCLE

IS WHAT YOUR BOY OR GIRL REALLY WANTS!

There's an awful lot of fun in one of these bikes for any girl or boy . . . and there's not a girl or boy in this community who wouldn't be delighted to receive one. Remember this, all you dads, and remember, too that Covington Cycle Service has the largest and best stock of bycycles in Northern Kentucky . . . they're economically priced too!

Boys' and Girls' Bicycles

Streamlined beauties. Good looking easy riding bikes with coaster brake, adjustable seats ---------- 24.95 UP

All-American Made

Low Down Payment—Easy Terms

COVINGTON CYCLE SERVICE

—We Repair All Makes of Wheel Goods—
WE SELL NEW & USED BICYCLES

31 E. 5th St. Covington, Ky.
Larry Blank HEm. 2412-J

HOME GIFTS

Give PERMANENT PLEASURE

Coleman SAFELY Ranges INSTANT GAS FROM GASOLINE

The new Coleman Safety Range has lifted American Womanhood out of the drudgery of kitchen tasks that belonged to grandmother's day. Today, no matter where they live, housewives can have all the cooking conveniences of city gas . . . and at less cost.

See the New Coleman Ranges Today

A Wide Variety of Models at .. Popular Prices

AUTHORIZED DEALER

Jansen Hardware Co.

110 Pike St. Covington

BATHING SUITS ARE FRILLY, FLIRTATIOUS, AND UTTERLY BEGUILING

The modern girl who keeps up to the minute on southern resort styles will disport on Miami sands this season in suits and ensembles that hark back to the Victorian era.

Beachwear, like everything else in the current fashion panorama has gone frilly, feminine and decidedly reminiscent of the days when England's diminutive and beloved queen set the style pace.

Almost without exception the bathing suits and beach ensembles which are being featured in the Miami Biltmore fashion show, sponsored annually by Colonel Henry L. Doherty for a leading New York charity, are bedecked with feminine frillis and furbelows.

There are one piece suits of stocking knit wool and rayon, flirtatiously touched off with ruchings around molded bra tops and shorts. There are crepe and taffeta ensembles with corselets tops and brief gored skirts from beneath which peep ruffled panties. There are even rubber maillots with rubber lace patterned frills and rubber flower nosegays for ornamentation.

Slack ensembles, unable to follow along the Victorian swim, are making up for it by setting the pace in color. Even the vivid hues of last seas n seem almost somber by comparison t. the hues which are teamed together this year. Pomegranate red and lemon yellow are a featured combination. Biscayne blue joins hands with Gulf-stream green in an ensemble of slacks shirt and bolero jacket. A third fetching alliance of formed by hibiscus pink and violet.

And, as the new styles now being introduced will shortly be shown in stores throughout the country, you undoubtedly will find them available in your own city when planning a southern resort wardrobe.

From Miami, Florida, comes a recipe for a Christmas salad that is both decorative and delicious.

1 bunch of seedless grapes; 1 large Avacado pear; 1 package cream cheese; ½ pint whipping cream; 1 medium bottle maraschino cherries.

Wash the grapes carefully and after separating them from the stems cut each in half. Cut the Avacado pear in half, remove seed and peel carefully so as not to disturb the flesh. Mash the cream cheese with a little ofthe cream, season well with salt, pepper and paprika and cover the outside halves of the Avacado with it. Cut the cherries in halves and save the juice. Place the cherries on the pear (the cream cheese will hold them in place) to form a small red Christmas bell Cover the rest of the pear with the halved grapes. Thrust sprigs of holly tied with red ribbon in the end of the pear. Whip the cream and color red with the cherry juice. Place the pears on a flat platter, surround with leaves and serve with the whipped cream.

SMART HO SPITALITY

If you want to increase your popularity with masculine guests have he tops of the tables in your living room thoroughly waxed so that wet glasses will not leave rings. The hostess who can say to her guests, "Oh, never mind wet glasses, the tables are waxed," immediately stamps herself as one who has thought of those small things which put a guest at ease.

SMART BRIDGE COVERS

Bridge table covers are always acceptable Christmas gifts and among the smartest of the new designs are those of rayon satin quilted in a diamond shaped pattern. To be had in gold, blue, green and lon, the covers are luxurious looking, yet modestly priced.

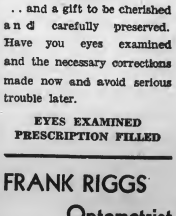

. . and a gift to be cherished and carefully preserved. Have you eyes examined and the necessary corrections made now and avoid serious trouble later.

EYES EXAMINED
PRESCRIPTION FILLED

FRANK RIGGS
Optometrist
Pike & Russell
Covington : : KENTUCKY
PHONE HEMLOCK 2265

Stranger In Town

By Sarah Jane Clark

JIM saw Joan first as she stopped in at Du Vall's grocery.

"Mother wants a T-bone steak, the kind she always gets, and a pound of bacon." Her voice was that delightfully husky kind.

Jim, having finished his purchase, got out his money slowly, counted up the amount of his purchases and looked over his change carefully before he pocketed it.

She looked like a grand girl. He wished he knew her. But he was a stranger in the big city, and he'd have to wait. Couldn't rush things with a girl like that. And perhaps she had a boy friend already. Unconsciously he slowed down at the corner of his apartment building. Stupid, to have to eat all alone, the night before Christmas.

Jim turned to look back at the store he had just left, and found that the girl had overtaken him.

"Hello, there, you going my way?" he asked. "I'm a stranger here, and it's mighty lonesome at Christmas—"

But the girl, with a cool, "Excuse me, please," hurried on.

Jim's cheeks burned. He hadn't meant to be fresh, really.

He turned the corner and entered the doorway of his apartment. Then he saw the girl the third time. She was just opening the door and going up the stairs. She lived in the same building with him!

He ate his solitary supper in his one - room kitchenette apartment. Then, what was there to do? His first Christmas away from home. His job here was so new that he hadn't dared to ask for time off to go home. Well, he supposed he could go to a show.

But when Jim got out onto Delaware Place he almost changed his mind. A snow had begun to fall, a heavy leisurely snow with big flakes

There was a bump and a crash as an armful of packages landed on the sidewalk.

that made a thick carpet on the streets and sidewalks, already icy from the drizzle of the afternoon. He hesitated a minute about starting out on such a night, then thinking of the lonely room he had just quitted, he shrugged his shoulders and started up the street.

With his head down he trudged through the snow, plowing his way with difficulty against the strong wind. Too late he saw a dark figure directly in front of him. There was a bump, and a crash as an armful of packages landed on the sidewalk. Startled, Jim looked into the face of the girl he was thinking about. His face red with embarrassment, Jim picked up her bundles.

Strange to say, the girl laughed amusedly. "Why go around barging into people this way? It's just my luck, Christmas eve, to have my bundles all scattered, and," a little ruefully, "some of them broken."

"Say, that's a shame. You must let me replace anything that's broken," Jim insisted. "Really I'm awfully sorry about this. I was facing the snow and had my head down. I'll never forgive myself if you don't let me do this last minute shopping with you. I am Jim Sheridan, from Dubuque, working for the Times."

"Well, I'm Joan Siegfred. I've been feeling sorry for the way I squelched you a while ago. So I'm glad of a chance to say so." Her eyes were bright and sparkling and her cheeks glowing from the cold.

Walking down the busy streets with a pretty girl, replacing Christmas decorations that had been smashed in the fall, and being allowed to help put them on the tree later, was a lot better than going to a picture show alone. And when Joan's cheerful, friendly mother asked the homesick lad to have dinner with them next day, Jim felt that he was no longer a friendless stranger in a big city, and that Christmas was a time of peace and good will, after all.

©—WNU Service.

Christmas on the highway

CHICAGO.—With traffic increased by the Christmas rush, more American lives were lost in automobile accidents during the month of December, 1936, than in the Revolutionary war. But last December, in a campaign led by the National Safety council, the toll was reduced by 400 lives. But still 3,800 people were killed that month. Pedestrians and motorists alike were responsible for this "field day" of the Grim Reaper. People are often less cautious during the holiday season.

INCOME TAX FORMS WILL BE READY SOON

Commissioner of Internal Revenue Guy Helvering announced today that the principal income tax return forms for the taxable year 1938 (Forms 1040, 1040-A, 1065, 1120 and 1120-A) will be available inthe offices of the various collectors of internal revenue on or about January 5, 1939. The exact release date will be announced later.

Form 1120-A is a new 4-page form to be used generally by corporations having total receipts during the taxable period of not more than $250,000 and net incomes of not more than $25,000. However, the following classes of corporations will continue to use Form 1120: (a) Banks as defined in section 104, Revenue Act of 1938, (b) Corporations organized under China Trade Act, 1922, (c) Corporations entitled to benefits of section 251, Revenue Act of 1938, (d) Foreign corporations engaged in trade or business within the United States or having an office or place of business therein, (e) Insurance companies (life insurance companies must use Form 1120-L, and (f) Mutual investment companies.

As customary, the forms will be distributed to the public by collectors of internal revenue and not by the Bureau in Washington.

The Commissioner stated that his office has been informally advised that the Superintendent of Documents of the Government Printing Office will not offer 1938 income tax return forms for sale, as in the case of the 1937 forms, and the Bureau of Internal Revenue is without authority to sell any of its forms.

All collectors have been advised by the Commissioner of his desire to have tax practitioners, banks, trust companies, etc., furnished with forms actually needed for tax purposes" is construed to include forms reasonably required for use as work sheets and permanent file copies.

The Commissioner stated that funds allotted to the Bureau of Internal Revenue for obtaining printed matter are extremely limited and stressed the necessity fo taxpayers to utilize the forms mailed to them. In this connection he requests taxpayers who engage accountants or others to prepare their returns to turn over to the persons so engaged the forms which will be received through the mails.

The Bureau is unable to furnish forms for other than tar purposes, but it has no objection to their reproduction, provided there is no deviation from the size and subject matter of such forms, by persons desiring to use them for non-tax purposes or to augment the supply received for tax purposes from collectors of internal revenue. All collectors have been authorized to furnish specimen copies of the forms in such cases.

BAPTIST CHURCH
FLORENCE, KY.
Bible School -------- 10:00 a. m.
J. N. Sams, Supt.
Morning Worship ---- 11:00 a. m.
B. T. U. ------ 6:30 p. m
Evening Services --- 7:30 p. m.
Mid-week Prayer Service,
Wednesday night at 7:30
R. F. DeMOISEY, Pastor
Come and worship with us
you are always welcome

NORRIS BROCK CO.
Cincinnati Stock Yards

Live Wire and Progressive

An organization second to none. We are strictly sellers on the best all around market at reduced commissions.

We work for our customers first last, and all the time.

Reference: Ask the first man you meet.

Hope that you will eventually ship to us. Why not now?

Service That Satisfies

Dine at
LANG'S CAFETERIA
Just Wonderful Food
623-625 Madison Avenue
COVINGTON, KY.

When In Covington
STOP AT
CITY AUTO SERVICE
17-25 East 7th Street
COVINGTON, KY.
OPPOSITE COPPIN'S
—Park All Day for 25 Cents—
Cars Washed—Repairing

OUR AMBITION IS
to render the kind of service you want . . .
when you want!
DIXIE STATE BANK
MEMBER FEDERAL DEPOSIT INSURANCE CORPORATION

HOLIDAY SPECIALS

For Nov. and Dec.

$5 OIL WAVE for $3.00

Also a Machineless Wave $3.00

NOW IS THE TIME TO GET A BRECK SCALP TREATMENT FOR FALLING HAIR AND DRY HAIR. TRY A TREATMENT BEFORE YOUR NEXT PERMANENT.

MY OWN SPECIAL $2.50

Powder Puff Beauty Shop

Operated by Edna Stamler
—13 Years Experience—
PHONE 682

78 South Main St. -:- Walton ,Ky.

Please send the WALTON ADVERTISER to the following (Remittance Enclosed):

NAME _____
ADDRESS _____
CITY _____ STATE _____

● ONE YEAR BY MAIL 1.50

Take advantage of this annual Christmas gift subscription offer—Use the above coupon and send your order in NOW!

An attractive gift card will be mailed to your list in time to reach them before Christmas.

THE WALTON ADVERTISER

Advertiser's Weekly Farm and Home Section

RYLE
BOONE COUNTY

Mrs. Dean and Laura Allphin and Ida McCormack were Tuesday shoppers in Covington.

Mrs. Eva Clements spent Monday with Mrs. Sallie Whitson.

Mrs. Sallie Whitson spent Saturday with her mother, Mrs. Kate Spillman.

Several have been putting tobacco onthe market.

Mr. and Mrs. Sam Clements were visitors in Covington, Saturday.

Mr. and Mrs. Elmer Willhoit of Cincinnati, Ohio, were visitors here Sunday.

Walton Feed Mills
White Fawn Flour

4-H DELEGATES

BEULAH M. CROPPER, 17, of Lexington, named by Assistant State Club Leader Dorothy Threlkeld as a delegate to the 17th National Club Congress in Chicago is a seven-year club member with an outstanding food record. She baked 975 items, canned 910 pints, gave two demonstrations, entered nine judging contests, and made 112 exhibits to win $97.75 in prizes. Total value of all her projects is $235.00. She will compete with other central state winners for one of two Electrolux refrigerators given by Servel, Inc., which donates her trip and also national scholarship awards.

Kentucky's "all-around" 4-H Club girl, Gladys Bowles, 18 of Finchville receives an all-expense trip to the 4-H event on a superior nine-year record. She canned 1050 pints, made 18 garments, gave 10 public demonstrations, won $85.03 on exhibits at county and state fairs, and assisted leading a club. She will compete for southern state honors, the winner of which shares in five scholarships totaling $1200 provided with state trips and county medals by Montgomery Ward in supporting the 16th annual contest.

BEAVER LICK
BOONE COUNTY

Mrs. Emma Cleek is slowly improving.

The Hughes Chapel Missionary Society meets on Thursday of this week with Mrs. John Conley.

Mrs. Jake Cleek suffered a broken ankle when she fell onthe stairs at her home here Monday.

Friends of Mrs. Garland Hamilton will be glad to know she is recovery nicely after an operation for disease appedix.

Rev. R. A. Johnson will conduct regular services at the Baptist church here, Sunday, December, 18, at 2 p. m. The male quaret from Elsmere Baptist Church composed of Mr. Kendall; Mr. Hoard, Mr. Miller and Mr. Blackburn will be present are cordially invited to attend this service.

David, the Shepherd

By Molly Chittick

"YOU can't go out to tend the sheep tonight, Judah," David heard the choke in his mother's voice. "The lion's claws have wounded you sore. I will find someone to send out with them."

"He is hot, so hot," she whispered to David after his father had [illegible] Interpreter, David the King.

Rebeccah bade him good-by tenderly. "Had I a son older, I should send him. But you are all I have. Take care. The lion may return."

So David drove his father's flock out onto the plain where the shep-

Suddenly over the hill before him he saw a group of men approaching.

herds watched their flocks by night. The cool breeze from off the mountains made him draw his cloak close.

Suddenly over the hill before him he saw a group of men approaching. That was a surprising thing, to see men wandering about at night. But there was nothing alarming in their action. They seemed filled with excitement and joy.

Now one of them called: "Who is this, guarding his sheep here? Oh, is it you, David, son of Judah? Come with us. We have seen you star, brighter than any star of the morning. It is moving, and we are following it."

David was on his feet, listening with boyish excitement to their tale of the words they had heard from the heavens, as an angelic host praised Jehovah. His heart burned within him, and he was eager to accompany the band of shepherds.

Then he heard one of the young lambs: "Ma-a-aa." The answering bleat came from a distance. The mother had wandered off in search of tender morsels. David heard again his mother's warning.

"I have come to guard my father's flock. I cannot go with you."

"We left our sheep, David. This is the king we are about to see. We must go. You are a fool to stay here with these few sheep, when the king is to be seen."

"I came here to tend this flock. It is not mine, but it is my task," was his only reply.

When they saw that he would not accompany them, they made haste to be on their way.

At first his excitement over the tale the shepherds had told him kept him awake. But gradually his eyes grew heavy. He was almost asleep when he heard the "Ma-a-aa," of a young lamb again. He jumped to his feet, conscious that he had forgotten to hunt up that wandering mother. With staff in hand, and his sling ready to use, he listened intently for a moment. Then he saw the sheep, standing some distance from the others, its head raised listening to something he could not hear. But David knew what there was to be found there. With the starlight shining full upon it, crouched a lion ready to spring.

Swift as the David of old, the lad swung his sling, and the stone went straight into the head of the crouching animal. With a slow yielding of its body the lion fell in death.

"I am glad, my son, that you were so faithful," his mother praised him in the morning. "Your father was beside himself, wild with his illness, and had I not been able to tell him you were with the flocks he would have gone out, sick as he was. And now you have slain a lion. Your fame will go before you."

"But mother, I did not see the king," and David's voice trembled.

"Do you not think the king would have scorned a lad who would desert his post of duty from idle curiosity? Nay, my son, you have done your task faithfully and well, and proved yourself a man. Later you may see the king."

©—WNU Service.

HOMEMAKERS LEARN TO CANE CHAIRS

The third of the fall series of Home Improvement Training classes was held last week for homemakers. Each two leaders brought a chair to cane. Miss Ida C. Hangman, home improvement specialist, University of Kentucky, explained the six essential steps in caning—she directed the women how to can eight chairs at the class.

The caning lesson will be given in local clubs during January, according to Mary Hood Gillaspie, Home demonstration agent. The cost of cane for an average sized chair was 40 cents at the training class. The [illegible]

CHRISTMAS ORANGES

Suggestive of Miami sunshine and warmth are pottery oranges, filled with candied fruit and piped with sprays of artificial orange blossoms, which make a charming and inexpensive Christmas remembrance.

VANITY GADGETS

New vanity gadgets are compacts and matching key rings ornamented with terriers' heads. Smart and inexpensive, the compacts are of solid leather with the heads carved into the leather. The key rings have leather dogs, head to match.

FOR COCKY COCKTAILS

A new cocktail set consists of a shaker with rooster head stopper and a set of six glasses having hens' heads as stems. The set comes in glass in several colors and would make an amusing gift for the women who keeps her hospitality equipment up to the minute.

VERONA
BOONE COUNTY

Mrs. Maude Huffman and daughter, Faye, spent Monday afternoon with Mrs. Mary Morgan and daughter, Lucy.

Mr. and Mrs. Frank Holland of Burning Springs, Ky., and their son Mr. and Mrs. Malvin Holland and children, James, Earl, George Berchel and Rebecca, and Florence were the week-end guests of Mr. and Mrs. J. F. Morgan and family. Mr. and Mrs. Frank Holland will remain for a few days.

Mr. and Mrs. Frank Holland called on her nephew and wife, Mr. and Mrs. Harvey Morgan, Sunday afternoon.

Mr. and Mrs. Wm. Reffitt spent Sunday afternoon with Mr. and Mrs. J. S. Reffitt.

CONCORD
GALLATIN COUNTY

Mr. and Mrs. Raymond Rex and son of Ludlow visited relatives here this week-end.

Mr. and Mrs. Floyd Chapman spent Sunday at Mr. Jake Hedger. Mr. Hedger has been on the sick list for some few weeks.

Mr. and Mrs. Omer Ellistonof Latonia were calling on relatives Friday.

The farmers are delivering and selling tobacco at the different markets.

Knott county farmers who used good seed, commercial fertilizer and intensive shallow cultivation have a record-breaking corn crop.

Strip of land to be used as location for one of the entrances to the Ohio river bridge, sold at Owensboro, Ky., for $12,500. Farms in Mason county, Ky., containing 95 acres sold at auction for $76 per acre.

Please Call for Your
JONES' DRUG STORE
Walton, Ky.

PIKE ST. LINOLEUM AND CARPET HOUSE
253-255 Pike Street Phone Hem. 4665
Congoleum Rugs 9x 12 Fine Selection $3.39
Window Shades (6x22 to 6x36) Heavy Washable Material 29c

THANKS TO YOU . . . . .
We offer our "Thanks To You" for the fine opening day attendance at our new and modern food shop. Through your interest we have become an institution that the housewives of Walton and vicinity look to for fine quality White Villa foods and tender meats. When you are shopping, remember that we handle only the best and at lowest possible prices. We deliver any order. Call 16 and give as your order.
LAWS WHITE VILLA FOOD MKT.
GLENN Dan
LAWS Roberts
MEMBER WHITE VILLA GROCERS PLEDGED TO QUALITY
Groceries SELF SERVICE Meats
PHONE 16 WE DELIVER
WALTON, KENTUCKY

WISE GIFT Shoppers CHOOSE EARLY AND Save
PRE-XMAS LAYAWAY SALE
LADIES' YELLOW GOLD WRIST WATCH Special $13.50
ONYX RING Yellow or White Gold Mounting Studded with Diamonds $12.50 up
GENTS Yellow or White GOLD WRIST WATCH $8.00 up
Ladies' or Gents PEN & PENCIL SETS Special $1.00
LADIES 7-DIA. smart mounting in white or yellow gold Special 24.75
Gift COMPACTS double, enamel, Special 49c Others to $10.00
OPEN EVERY EVENING TILL CHRISTMAS BUDGET PLAN AVAILABLE
ELMER T. Herzog
806 MADISON AVE., COVINGTON

GIFT THRILLERS
that are EASY to GIVE
AT CONRAD Hardware
Aladdin Lamps
an ideal gift for the the home. Many pleasant hours of light at a low cost
$4.95
or $3.95 and your old lamp.
Toyland Is Open
Our fine display of toys and gifts is ready for your inspection . . . Many of the articles are suitable for the home as well as for Xmas gifts. Come into today!
Mechanical Trains 1.50 up
Doll Carriages 2.75 up
Dolls 10c up
Mechanical Toys 10c up
Games and Novelties 10c up
Tree Sets 39c up
Toy Dish Sets 25c up
GUNS - TOOLS - HARDWARE
FURNITURE - IMPLEMENTS
Dish Sets
These beautiful sets make ideal Christmas sets from
$4.95
CONRAD Hardware
WALTON, KENTUCKY

Dine at
LANG'S CAFETERIA
Just Wonderful Food
623-625 Madison Avenue
COVINGTON, KY.

COMPLETE Optical SERVICE
—GLASSES—
EXAMINATION—
—REPAIRS—
Modern Methods UP TO DATE Equipment
W. E. TAIT, O. D.
OPTOMERIST
5 E. 8th St. Covington, Ky

LOOK your BEST for the CHRISTMAS HOLIDAYS!
CHRISTMAS is a time when you meet old friends and make many new ones—be ready for the occasion by having your clothes cleaned at BROWNS
Rugs, draperies and Overstuffed Covers Cleaned. Get Our Estimates
BROWN
DRY CLEANING & RUG CLEANING CO.
Dixie Highway, Erlanger, Ky.

ELECTRICAL GIFTS are Best!
AND
DeMOISEY ELECTRIC SHOP
Is Jammed with lovely ones
A whole floor full of fascinating, gleaming electrical gifts that are destined for the better homes on your list! Innumerable handy appliances and gadgets to perform many labor-saving duties around the house.
G. E. Crome Plated Sandwich Toaster $3.45
G. E. Waffle Iron . . special at $5.95
G. E. Mixing Outfit with Accessories 24.95
G. E. Coffee Maker $4.95
G. E. Electric Iron with Heat Control $5.95
G. E. Electric Clocks $3.95
EVERY ITEM FULLY GUARANTEED!
HOTPOINT REFRIGERATORS, RANGES,
G. E. RADIOS

SOUTH FORK
GALLATIN COUNTY

Mr. and Mrs. Bob Rider spent Sunday with Mrs. Alice Densler and son, Wilson.

Misses Laura and Blanche Lamm were week-end guests of their parents, Mr. and Mrs. John Lamm.

Mr. and Mrs. Johnnie O'Donnell of Covington were guests of her parents, Mr. and Mrs. Wm. Rider, Sunday.

Miss Victoria Rider of Napoleon spent Saturday night and Sunday with Helen Dean.

Miss Jessie Lee Hendren of Jackson Landing was the Sunday guest of her sister, Mrs. Helen Densler.

PEOPLES LIBERTY BANK & TRUST CO.
COVINGTON, KENTUCKY
MEMBER FEDERAL RESERVE
Member Federal Deposit Insurance Corporation

BETTY PRICE dabbed a spot of rouge on each cheek, touched the places lightly for a natural effect, then dipped in the perfume bottle and rubbed the back of her small ears.

Tilting back the blurred mirror, she surveyed herself critically. The effect seemed entirely satisfactory. Betty sighed ecstatically. "I look sible. What would the unromantic Mr. and Mrs. James Barstow say if they saw the Cinderella of their kitchen arrayed in garments like these? Betty chuckled at the thought. They would think she had gone crazy if they found out that she had spent a whole month's salary to rent the things she was wearing, and to buy a ticket for the opera. "But they never will find out," she told herself, as she carefully closed the back door behind her.

At the corner, she waited for a cab. On the way down, she heard the voice of Christmas everywhere. She saw its symbols in shop windows; in arches of green and red

Her prince was standing in the doorway, his evening clothes replaced by clean blue overalls.

strung across the streets. She told herself it must be the Christmas feeling in the air that made her do this daring thing. It was utterly ridiculous to dress up like a great lady, but one had to be different at Christmas. And life had been pretty dull for Betty since she had to accept the work she was doing.

The story of the opera took her back to a medieval world. In a few moments she was completely lost in its atmosphere, so much so that she failed to notice that the man seated at her right was sending admiring glances in her direction. When the curtain went up, he leaned over ahd spoke.

"I love this," he said simply.

"I do, too," Betty answered, with a little catch in her voice. It seemed incredible that he was speaking to her. He was really acting as if she belonged. By the time the curtain went up again they were calling each other Prince and Princess: taking the names of the two leading characters on the stage.

As the great drama moved to its close Betty tried to hurry away. She didn't want her Prince to find out what an impostor she was. But he had taken hold of her arm. "Couldn't we go and have some coffee?" he suggested. "I know I'm a stranger to you, but—but, it's Christmas—and—"

"I should say 'no'," Betty told herself. "I should even tell him the truth about myself." Instead, she accompanied him to the coffee shop across the street. She couldn't deny herself this one hour of happiness. After it was over, well—Betty would not let her thoughts go further.

She almost forgot that she was playing a part as they sat together. They seemed to have so much in common. He had read widely—the type of books she liked; he took an interest in so many things she liked; seemed to be as romantic and visionary as herself. But he spoke no word to indicate that he wanted to see her again.

Gloom enveloped the world for Betty next morning. As if to add to her humiliation and misery, a clogged-up drain was sending oozy brown water back into the sink. Her feet dragged across the floor as she answered the plumber's knock.

Then the world spun dizzily around her for a moment. A rush of joy, of wonder, lifted her heart. Her Prince was standing in the doorway, his evening clothes replaced by clean blue overalls, his good-looking face wrinkled in bewilderment.

"I—I thought you were—" he stammered.

"And I—I thought you were—" Betty gasped in answer.

When explanations were over, a make-believe Prince and Princess were wondering if Christmas wasn't the very nicest time for a wedding ceremony.

Copyright.—WNU Service.

TREASURE HOUSE OF XMAS GIFTS!
Remember, Your Grandmother's Wedding Ring Came from Lange's.

A VERITABLE treasure trove of ideally appropriate gifts . . . presents which prove your friendship. Lange's staff is happy to aid your selection.

LANGE DIAMOND RINGS

$75 $100
Perfect center stones set in 10% iridium platinum.
$135 $250
A deposit will hold purchases for Xmas delivery.

May we suggest?
Diamonds
Watches
Rings
Clocks
Brooches
Lockets
Bracelets
Silverware
Compacts
Electric Shavers
Pen Sets
Belt Sets
Lighters
Cigarette Cases
Trinkets

Cincinnati's Leading Jeweler
Lange Since 1864
JEWELER

6 ROOM RESIDENCE
ONE FLOOR PLAN

The owners of this desirable property have signed an R. G. Kinman contract to sell same at the highest dollar, regardless of the price or weather – OUR ONLY METHOD.

AT AUCTION
SATURDAY, DEC. 17
2:30 P. M. E. S. T. 2:80 P. M. E. S. T.
Florence, Kentucky

LOCATED On the Dixie Highway U. S. 25, just 8 miles south of Covington, Ky. near schools, church, stores, etc.

A wonderful opportunity to buy a home at your own price. You are always welcome to an R. G. Kinman's Auction.

FREE VERY ATTRACTIVE FREE
CASH PRESENTS TERMS CASH PRESENTS

R. G. KINMAN
REALITY AUCTION CO.
408 Coppin Bldg. Covington, Ky.
HEmlock 0422 Dixie 7328-W
REMEMBER WE SELL RAIN OR SHINE

Give her
✓COMFORT
✓CONVENIENCE
✓MORE LEISURE
GIVE SOMETHING Electrical

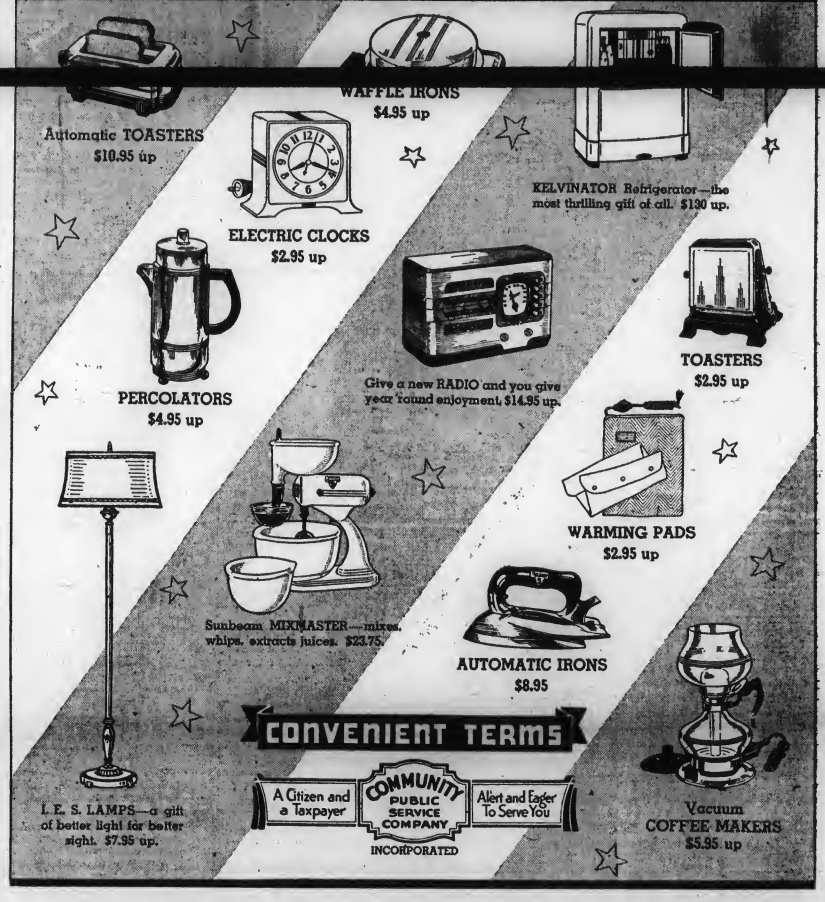

CONVENIENT TERMS
A Citizen and a Taxpayer
COMMUNITY PUBLIC SERVICE COMPANY INCORPORATED
Alert and Eager To Serve You

HEBRON
BOONE COUNTY

A baby girl was born to Mr. and Mrs Cecil Conner December, 8, weight about about nine pounds.

The Lutheran Sunday School is preparing a Christmas program to evening, December 24, at 8 o'clock. be given at the church Saturday

Mr. and Mrs. Sterling Dickey visited the Krohm Consercatory in Edin Park, Sunday.

Mr. and Mrs. John Baker and Homer Baker of Ludlow, were the guests of Mrs. Nan Baker, Sunday.

Mrs. H. L. Crigler called on Mrs. Lloyd Moore, Sunday afternon.

Mrs. Vaughn Hemfling was the house guests of her parents, Mr. and Mrs. Hubert Conner several days last week.

Mr. and Mrs. Luther Rouse, son and daughter were the Sunday guests of Mr. and Mrs. John Dye and son.

Mr. and Mrs. Roy Tanner, Mr. and Mrs. Paul Poston and Jean Elizabeth were among the house guests at the 81st birthday anniversary of Mr. Spencer Tanner of Pt. Pleasant, Tuesday evening.

Miss Aliene Stephens of Cincinnati spent Wednesday and Thursday with her parents, Mr. and Mrs. E. K. Stephens.

Mr. and Mrs. Wilford Tupman and son of Erlanger were guests of relatives here several days the past week.

Mr. and Mrs M. M. Garnett and children; Mrs. E. K. Stephens and Mrs. Aliene Stephens attended the wedding of Miss Roberta Stephens and Mrs. Milton Souther at the home of Mrs. Mammie Stephens Thursday evening, at Bullittsville.

Mr. and Mrs. Owen Acra of Dayton, Ohio, were the guests several day of relatives here.

Mrs. Alice Dye was calling on Mrs. Eldora Rouse and Mrs. John Crigler Wednesday afternoon.

Read the Advertiser for local news.

FREE!
Estimates on Radio Repairs at 505 Scott Blvd., Covington, Ky., Hemlock 1121.
W. M. STEPHENSON,
Radio Specialist.

Mechanical and Electrical TOYS

SHOE SKATES
White, pair $4.95
Black, pair $3.95
Reed Rocker, ... $1.49
Others from .... 79c up
Complete Line of Lionel trains ..... $5.50 up
Other types from $4.98

Zimmer Hardware Co.
537-39 PRICE COVINGTON, KY.

There is a modern pleasant way to get relief from Headache, Gas on Stomach, Colds, Heartburn, "Morning After" and Muscular Pains.

Just drop one or two ALKA-SELTZER tablets into a glass of water. Watch it bubble—listen to it fizz. As soon as tablet is dissolved, drink the tangy solution.

Alka-Seltzer
(Analgesic Alkalizing Effervescent Tablets)

You will really enjoy the taste—more like spring water than like medicine.

ALKA-SELTZER, when dissolved in water, contains an analgesic, (Sodium Acetyl-Salicylate), which relieves pain, while its alkalizing agents help to correct everyday ailments associated with hyperacidity.

Your druggist has ALKA-SELTZER. Get a 25c or 50c package on our "satisfaction-or-money-back" guarantee.

BE WISE! ALKALIZE!

A GIFT BOX FOR YOU!

The Publishers of the Walton Advertiser have made arrangements with a large greeting card house that enables us to give with each New or Renewal Subscription to the WALTON ADVERTISER, absolutefree a box of

18 • ASSORTED • 18 CHRISTMAS CARDS

With Your Name Printed on Them

Just think, 18 beautiful cards with envelopes free for sending in your subscription to this paper. Cards are a product of the Gibson Company, and are all new 1938 items. Only one box to a subscriber. Send for yours today and avoid the rush before Christmas. Include 10c extra if you want them send by mail.

Be Sure to Mention Style

Mr. and Mrs. J. H. Jump
Style No. 1

Mr. and Mrs. J. H. Jump
Style No. 2

Mr. and Mrs. R. A. Hall
Style No. 3

Mr. and Mrs. Edgar Watson
Style No. 4

Robert and Jane Freshour
Style No. 5

WALTON ADVERTISER, Circulation Dept.
12 High St., Walton, Kentucky

Please enter my ( ) new ( ) renewal subscription to the Walton Advertiser. Please print a box of 18 Assorted Christmas Cards as follows:

Style _____

(Be sure to PRINT plainly. Use pencil as ink will blot)

Name _____

Address _____

City _____ State _____

Amount inclosed $_____ Postage _____ cts.

SANTA CLAUS HAS A FREE BOX OF

PERSONALIZED XMAS CARDS

18 Assorted Cards with Envelopes

A VALUE UP TO $1.00 IN STORES

With Each New or Renewal Subscription to the

WALTON ADVERTISER

$1.50 A YEAR

OFFER EXPIRES DECEMBER 21st

SPORTS EDITOR OF THE ORANGE AND BLACK NAMED

James Sowder, son of Mr. and Mrs. William Sowder, Route 3, Latonia, has been honored conspicuously be reappointment to the post of Sports Editor of The Orange and Black, the newspaper of Union College, Barbourville, Kentucky, where he is enrolled as a junior.

It is thought that Mr. Sowder is the firt student in Union College histor yto win reappointment to this, one ofthe most fital editorships on the newspaper.

T. W. SPINKS CO.

Building Material

Coal and Coke

Erlanger, Ky. Covington, Ky.

Dixie 7049 HEmlock 0063

SALES Ford SERVICE

LATONIA MOTOR CO.

EDGAR HANAUER

ALL MAKES OF USED CARS

3820 Winston Ave., Latonia, Ky.

CAMERAGRAPHS

Off for an evening of carols, these Camp Fire Girls will bring Yuletide cheer to shut-ins. In many cities they are busy making toys for "unseen giving." In others they repair dolls and dress them, carrying out a part of the Camp Fire Law to Give Service as well as to help others to Be Happy.

Lord and Taylor's famous Christmas Bell windows are repeated this year in response to several thousand requests. For a whole month there is no merchandise in the windows at a time when sales are at their peak—an unprecedented gueature on Fifth Avenue.

Lovely Jean Tennyson, blonde soprano of the Chicago Opera Company, calls for a glass of pineapple juice upon arriving at the concert hall for her performances. Like many other singers she finds that the juice has a soothing effect on her vocal cords and helps to keep her voice in good condition.

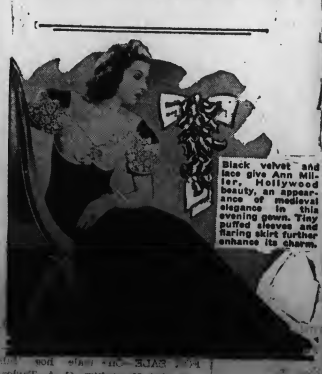

Black velvet and lace give Ann Miller, Hollywood beauty, an appearance of medieval elegance in this evening gown. Tiny puffed sleeves and flaring skirt further enhance its charm.

THE WORLD'S FINEST—L. R. Powell, Jr., Chief Executive of the Seaboard Railway, delivers at Washington, D. C., the keynote speech at the impressive inaugural ceremonies for the longest and most powerful diesel-electric locomotive ever built. Going into service December 15, 570 feet long with 4,000 horsepower, the giant streamlined locomotive will be used on the New York to Florida run of the East Coast Express. Engineer Gerald Sullivan, shown at the wheel, is one of the best running men.

HOMEMAKERS SCHEDULE

Petersburg hommakers — Thursday, Dec. 8th,—10:30 a. m. at school.

Walton homemakers—Friday, Dec. 9th—10:30 a. m. home of Mrs. John L Vest.

Taylorsport homemakers — Monday, Dec. 12th—10:00 a. m. home of Mrs. Mabel Beacon.

Florence Homemakers— Monday Dec. 12—10:30 a. m. town hall in Florence.

Rabbit Hash homemakers—Tuesday, Dec. 13 10:30 a. m. home of Mrs. Vernon Stephens.

Hebron homemakers—Wednesday Dec. 14th—10:30 a. m.—Hebron school.

Grant homemakers—Thursday, Dec. 15th, Grant homemakers—10:30 a. m. home of Mrs. Espy Ligon.

Strip of land to be used as location for one of the entrances to the Ohio river bridge, sold at Owensboro, Ky., for $12,500. Farms in Mason county, Ky., containing 95 acres sold at auction for $76 per acre.

ATTENTION TOBACCO GROWERS

Don't Buy Blindfolded, See the Stone You Buy

Hundreds of finished grave markers and monuments to select from. We are the only Authorized dealers in northern Kentucky for the genuine ROCK of AGES memorials.

MEMORIALS SELECTED NOW MAY BE PAID FOR AFTER FALL CROPS HAVE BEEN SOLD

RELIABLE MONUMENT CO.

912 Madison — Covington 11th & Lowell — Newport

Northern Kentucky's Largest Monument Erectors

Satisfied

You, too, will be satisfied with the insured safety and attractive earnings that your savings will get here.

INSURED

CURRENT RATE 4% OF DIVIDEND

FIRST FEDERAL SAVINGS & LOAN ASS'N OF COVINGTON

521 MAIN STREET (Office Open Daily) HEMLOCK 0[illegible]

These Prices Good 'Till December 24

SANTA WILL BE HERE Dec. 17 Dec. 24

SANTA CLAUS will arrive at our store in Walton on December 17 and December 24 at 10 A. M. and will be pleased to see all his little friends. Bring your parents and see him. He has a gift for you, too.

OUR CHRISTMAS FOOD BARGAINS

KRISPY CRACKERS, lb. box 15c
SMACKS, Wafer cracker, large box 15c
GRAHAM CRACKERS, (Sun Ray) 1 pound Box 10c
POTATO CHIPS, (family size), Sunshine Brand 15c

BOSCUL COFFEE, 1 lb. can (vacuum packed) 27c
BOVRIL Beef Bulion CUBES, for soups, gravies, etc. ..... 2 for 5c
BOSCO CHOCOLATE DRINK, a delicious chocolate malt flavored syrup jar 25c

2 FOR 5c

FULLY Vitaminized CHURNGOLD MARGARINE

CHUCK FULL OF HEALTH-BUILDING VITAMINS A and D

A FREE GIFT COUPON ON EVERY PACKAGE

PER POUND 20c

TABLE HINTS
Canned Goods are Better
Try
DOLLY MADISON
Pickles and Salad Dressing
WE HAVE THEM

Table Hints Tomatoes 3 can for 25c
Table Hints Spinach 3 cans for 25c
TABLE HINTS Evergreen Sweet Corn, 2 cans for 23c
TABLE HINTS Kraut, 3 cans for 25c
DOLLY MADISON Pickles, 21 oz. 23c
DOLLY MADISON Salad Dressing 24 ounce jar 23c

SUGAR 25-lb. Jack Frost 1.28

BANANAS, ripe, 4 pounds 23c
TANGERINES, dozen 12c
ORANGES, dozen (also other sizes) 12c

Pint OYSTERS 17c

can CRANBERRY SAUCE 10c

XMAS MIXED CANDY, the kiddies delight, pound 10c
CHOCOLATE DROPS, old-fashioned favorites ..... 3 lbs. 25c
GUM DROPS or JELLY BEANS, fresh and delicious, pound 10c

Fresh CRANBERRIES pound 17c

English WALNUT pound 20c

Nuts
For Christmas
Pecans, lb. 20c
Mixed Nuts, lb 20c
Filberts, lb. 23c
Almonds, lb. 23c
PEANUTS, lb. 10c

COFFEE, Schneider Special 1 lb 15c 3 pounds 39c
MINCE MEAT, (None-Such) 2 pkgs. for 23c
MINCE MEAT , 15 oz. Jar (Ready for the Oven 15c
PEACHES, No. 2½ can, (sliced or halves) 15c
SWANS DOWN, Cake Flour, Pkg 25c
CELERY, large crisp stalks, bunch 5c

DIXIE SWEET CORN
Narrow Grain
4 cans for 25c

SLICED BACON, Rineless, pound 25c
BUTTER, Roll or Print, pound 33c
KRAFTS SWISS CHEESE , pound 25c
VALLEY MAID OLEO, 2 lb 25c
KRAFT CHEESE, ½ pound pkgs. 15c

CHRISTMAS TREES
Why be dissapointed?
Order yours today!
35c up

FULL LINE OF FRESH FRUITS AND VEGETABLES

Schneider's A Complete Food Service for Discriminating Buyers Walton, Kentucky Schneider's

GIFTS SHE'LL ADORE
FROM HER FAVORITE STORE

DALTON'S
620 MADISON, COVINGTON • 828 MONMOUTH, NEWPORT

Choose HER gift from DALTON'S grand array of practical suggestions—Your purchase will be gift-wrapped FREE!

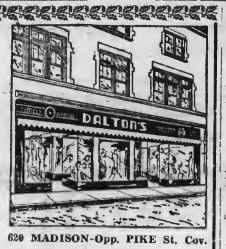

620 MADISON-Opp. PIKE St. Cov.

HOSTESS ROBES
IN
SATINS, FLANNELS, Dawn, Suedes, Taffetas
$3.95

Hundreds of lovely robes in zipper and wraparound types Gay Jewel tones.

250 HOSTESS ROBES
Regular $2.95 vaues Rayon, Satins, Taffe as, Print. Reg and Extra sizes. $1.97

GENUINE
FRUIT OF THE LOOM
SATIN SLIPS
Lace Trimmed Tailored and Cocktail Styles
$1.
Tearose or White Satin
SIZES: 32 to 46
Gift Boxes Free

GENUINE
FRUIT OF THE LOOM
WASH FROCKS
Every garment Guaranteed Fast Color
SIZES: 14 to 52
$1.

Every frock made of fine quality "FRUIT OF THE LOOM". 80 square. percale.—Lovely Styles, smart for every day-time occasion.

Ideal for Gifts
500 FAST COLOR PRINT HOUSE COATS
full length—full skirts
SIZES: 14 to 44
$1

HERE ARE OTHERS
GIFT SUGGESTIONS!

BOXED 'KERCHIEFS 2 in a box. priced from 25c
GIFT PURSES Largest Selection in town $1
PAJAMAS Knits, Crepes, Rayons, $1
INITIALED SCARFS Crepe with 3 initials 59c
GIRL'S FROCKS Crepes, cottons, Sizes from 1 to 6 and 7 to 16 $1

Classified Ads

FOR RENT

FOR RENT—Cottage, five rooms, large garden space and three car garage, corner Main and Depot Streets. See Bruce Wallace or Mrs. D. B. Wallace, Walton.

FOR RENT—Heated Garage. 78 South Main Street, Edna Stamler Phone 682.

FOR SALE

FOR SALE—Buff Rock pullets and cockrels, straw, shot gun, three iron lard kettles and stands, steamer trunk, sow and eight pigs. John W Conrad, 32 Edwards ave., Walton

FOR SALE—Sow and pigs, weight about 250 pounds. J. D. Powers, Verona, Ky. 7-2t

FO SALE—200 Bushels hand sorted Yellow corn at R. C. Green farm Richard Sichest. 62t.

FOR SALE—Delco light plant; also 32 volt radio. H. Wesselman, Pelly Pike, Independence, Ky. 6-3tp

FORSALE—White Rock Roosters $1 each. W. R. Kenny, Walton, Ky 7-3tp

FOR SALE—Or Trade for farm, a 5-room, floor plan modern house, large lot and garage on good street, just two squares from Dixie Heights, Phone owner, Erlanger 304 R. 6-2tc.

REAL SERVICE
. . . is wholesome and inspiring . . . to be efficient it must be cheerfully rendered.

CHAMBERS & GRUBBS FUNERAL HOME
WALTON, KY.
Directors of Funeral Service
Telephone 35-2

FOR SALE—Alfalfa hay, baled, choice second and third cutting. Twelve ton—$150 for immediate sale. Ryle Ewbank, Warsaw, Phone 778. 1-3t

FOR SALE—Jersey Heifer calves, red steers, red heifer springer. Write or come. Live and selling at Corinth. Frank Rock. Corinth, Ky . 71t

FOR SALE—Genuine Estate Hetrola large size, good condition. Phone 495. L. A. Gardiner, Walton, R. R. 2. Can be seen at the Elmore farm.

FOR SALE—Two colts, one yearling and one weaned. Will sell or trade for cows. C. W. Montgomery, Walton, Ky.

HELM'S HEALTHIER CHICKS—immediate delivery — officially blood tested Government approved. Order 1939 chicks now—save 10 per cent—20 years Egg Contest Winners Highest liveability 1937 Contests. Instructive Bulletins. Illinois Hatchery, Paducah, Ky., 50june 39

FOR SALE—Cow, 6 years old cheap. Call Mr. Scott, ¼-mile south of U. S. 42 on Route 25.

FOR SALE—Miller Co. coal range, enamel. Six gallon built-in hot water tank. Used ten months. Also kitchen sink and hand force pump. Mrs. Anabel Metcalf, Independence, Ky.

FOR SALE—Registered Jersey Bull, 3-year-old. Sire is one of Boone County Dairy Herd Improvement Association Bulls. Dam owned by O. K. Russ—John E. Crigler, Burlington, Ky.

WANTED

WANTED—Elderly couple or elderly lady to do housework for home and small salary. One in family. M. Conners, Box 207, Erlandger, Ky.

WANTED—Clean rags. Will pay 5c per pound. Walton Advertiser.

LOST

LOST—Red female hound with left front leg crooked. Clarence W. Vest, Ky., phone Walton 787.

FOR SALE—Wagon bed bed box. J. W. Conrad, 32 Edward avenue.

FOR SALE—One male hog, full blooded Hampshire. C. A. Taylor, Morning View. 1tp

THE NEW
JAMES THEATRE
Walton, Kentucky
The Show Place of Northern Kentucky

BING CROSBY — FRED MAC MURRAY — ELLEN DREW
in
"Sing You Sinners"
FRIDAY & SATURDAY, DEC. 16th & 17th
One Show Each Evening at 7:30 Admission 30c and 10c

GARY COOPER — MERLE OBERON
in
"COWBOY AND THE LADY"
SUNDAY, DECEMBER 18th
SPECIAL MATINEE AT 2:30 — ADMISSION 15c
One Evening Show at 7:30 Admission 30c and 10c

BIG FAMILY BARGAIN NIGHT
JOE E. BROWN—LEO CARRILLO
in
'Flirting With Fate'
MONDAY, DECEMBER 19th
Chapter No 12 of Serial "Flash Gordon's Trip to Mars
Two Shows at 6:45 and 8:30 Admission only 10c to all

ANOTHER BIG BARGAIN NIGHT
PETER LORRE — MARY MAGUIRE
in
"MYSTERIOUS MR. MOTO"
TUESDAY, DECEMBER 20th
One Show at 7:30 Admission only 10c for all

WYN CAHOON — SCOTT COLTON
in
"WOMEN IN PRISON"
WEDNESDAY, DECEMBER 21st
One Show at 7:30 Admission 30c and 10c

EXTRA BIG BARGAIN NIGHT
JACK HOLT — JACQUELINE WELLS
in
"FLIGHT INTO NOWHERE"
THURSDAY, DECEMBER 22nd
One Show at 7:30 Admission only 10c for all

FRIDAY, DECEMBER 23rd
A Christmas Gift for Everyone . . .
Big Free Show
Four Shows at 2:30, 4:30, 6:30 and 8:30

—Motion Pictures Are Your Best Entertainment—

WALTON ADVERTISER

"NORTHERN KENTUCKY'S LEADING WEEKLY NEWSPAPER"

Devoted To the Best Interests of Boone, Kenton, Gallatin and Grant Counties—Consolidated With the Kenton-Campbell Courier

Subscription $1.50 Per Year In Advance | WALTON, KENTUCKY, DECEMBER 22, 1938 | Volume 25, Number 9

CHRISTMAS MORNING ECSTASY

"Hello, Santa! Sorry I'm so late but Christmas is just around the corner and I'd like to place my order. Bring me a doll, a teddy bear, a tricycle, a toy piano, a bag of candy, a new dress and a . . . What's that, Santa? Have I been a good girl? Of course I have! Er . . . that is, I hope I have."

"Look at that doll! Santa WAS here last night, wasn't he, mummy? Guess I must have been an awfully good girl to deserve a doll like this! Brown eyes, real hair, a pretty dress . . . 'n everything!"

"What's this? Another doll! Kind of hard to get it out. Wonder what else is in this big stocking . . . maybe it's the candy I ordered from Santa Claus."

"Wow-o-o! Some tricycle Santa left me. There's so much to play with that I hardly know where to start. Wouldn't it be nice if Christmas came every day? But maybe that would be too much work for Santa Claus, and, after all, maybe I'd get kind of tired, too."

"Here it is bedtime already. I've had a busy day but I'm really not tired. Better go to bed, though, 'cause mummy says I should . . . and I really ought to be a good girl after this wonderful Christmas. Thanks a lot, Santa Claus!"

MERRY CHRISTMAS

REA COMMITTEE TO FILE APPLICATION SOON

211 Members Join Move to Electrify Boone County

The Boone county rural electric association sign up committees expects to present their application for allotment to construct lines in about two weeks, according to H. R. Forkner, county agent. Membership applications for 211 members have been recorded in the county office and approximately fifty more are in the hands of committeemen or have been turned in direct to Edward Rogers of Bellview, the secrtary of the signup campaign.

Rev. Will Smith, Burlington, R. F. D. No. 2, chairman of the sign up campaign committee, reports the committeemen have done an dare doing a splendid job in securing memberships and right of way easements.

The committee met with the Owen County Board of Directors last Friday night and received the promise of that association that they would be glad to extend the lines throughout Boone County as soon as an average of three customers or more per mile can be secured. This number has already been signed up from the Hamilton school in the south to Francesville in the north section of

The application for allotments to construct the lines will submitted as soon as the line from Verona to Hamilton school can be signed at the minimum number of customers. A meeting was held at Verona last Friday night and those attending the meeting promised the Verona-Hamilton sign up section would be completed immediately.

Those who want REA electricity are urged to sign up without delay. There are no paid solicitors. Those who are helping are donating their time and expenses. If you want electricity for the farms of Boone county, contact your nearest committeemen immediately—Do your part.

GIRLS' TO SING CAROLS THURSDAY

The Girls' Reserve will sing Christmas Carols on the streets of Walton Thursday evening, December 22, and have requested those wishing to have them sing in front their house to place an candle in the window, or to notify them by Thursday afternoon.

CHRISTIAN CHURCH PRESENTS PLAY

The annual Christmas PProgram given by the Christian Church Sunday School will be given Friday night at seven o'clock. The program follows

Act I.

"Joy to the World".

Christmas Tree" by Dorothy Campbell.

"Holy Night."

"Christmas Brings Joy to Every Heart" James L. and Laura Mae Whitson.

"O Come Little Children"—Special by Junior Choir.

Act II.

Readings.

"'Twas the Night Before Christmas" by June Dean.

"Reading" by Jean Steeley.

"The Pantry" by Virginia Lou Schwab.

"The Bannister" by Buddy Grubbs

"Christmas Joy" by Mary Howard.

"Stringing Popcorn by Joyce Conrad

Act II

Play—" A Christmas Story" by Ellen L. Austin.

Characters

The Mother -- Blanche Brittenhelm

The Girl ------ Dorothy Campbell

The Boy -- James Leonard Whitson

Birds

Una Burl Redmon, Rosalind Ballinger, Newton Steeley, Jr.

Skaters—Marjorie Carpenter, Anne Mayhugh, Joan Steeley, Barbara Crouse, Wanda Dickson, Elaine Gardiner, Flora and Florence Howard, Ruby Ballard.

Santa Claus ------ Jeanette Grubbs

Little Old Lady -- Gladys Webster

Lame Boy ------Harold Lee Marsh

Faries:

Barbara Crouse, Whitson, Wanda Dickson, Anne Mayhugh, Jeanette Grubbs.

Wise Men

Earl Burton Elmer Groger, Carl Richard Flynn.

Act IV.

Visit by Santa Claus.

A cordial invitation is extended to the public to attend.

Come to CHURCH CHRISTMAS

WALTON METHODIST CHURCH

The Chuch Christmas Program will be rendered at 7:00 p. m., Saturday.

Christmas Eve, special Holy Communion service at 8:30 Saturday night; open to all believer of any faith, and denomination.

Church School session at 9:45, a. m. Sunday.

Morning Worship at 11:00 a. m.

Special Program of Christmas music by the choir, at 4:00.

Evening worship at 7:00 p. m.

WALTON BAPTIST CHURCH

Services Christmas Day at the First Baptst Church, Walton, are announced asfollo ws:

Morning Worship—11:00 a. m.

Prelude—Fifth Nocturne—I. Leybach.

Doxology.

Invocation.

Hymn—Joy to the World.

Scripture—Selected.

Special Music "The Joy of Xmas Morn."

Morning Prayer.

Offertory—Adeste Fidelis—Freeman.

Announcements.

Special Music—"O Come All ye Faithful".

Sermon "The Empire Of Christ."

Hymn—"Let Him In"

Benediction.

Postlude.

Evening Worship—7:00 p. m.

Prelude—"To the Evening Star"—Tannhauser.

Hymn "Hark! the Herald Angels Sing".

Prayer.

Special Music "Men of the East".

Announcements.

Offertory—Selected.

Special Music "We Have seen His Star".

Sermon.

Hymn.

Benediction.

Postlude.

WALTON CHRISTIAN CHURCH

The following program will be held at the Christian church:

Prelude.

Gloria Patri.

Call to Worship.

Hymn—"O Come All Ye Faithful"

Reading ofthe Scripture.

Hymn—"Hark the Herald Angels Sing."

Prayer.

Communion Hymn

Communion

Offering.

Doxology

Hymn—"Joy to the World"

Violin Duet—Eloise and Mrs. Mayhugh.

Sermon—by the Pataor

Invitation Hymn.

Evening Worship.

Prelude.

Hymn—"Silent Night"

Hymn—"O Little Town of Bethlem."

Reading of the Scripture.

Hymn—"It Came Upon the Midnight Class".

Special; "O Come Little Children" by the Junior Choir.

Sermon.

Invitation Hymn.

Benediction.

LOCAL CONTRACTORS AWARDED NEW BOONE SCHOOL CONTRACT

The Geo. P. Nicholson Company, contractors, of Walton, were awarded the general contract for construction of the new Burlington high school building at Burlington. The local firm was successful bidder in a field of four. The plans for the new school were laid-out by Raymond Nicholson, one of the members of the firm.

The Nicholson company has erected majority of the large structures in the surrounding territory, and their knowledge and success in this line is bringing them many additional contracts.

PETERSBURG RESIDENT DIES AFTER SHORT ILLNESS

Mrs. Willa Etta Rue, of Petersburg, age 70, died Monday, December 12, at her home there. She had been ill a month. She was a member of the Baptist church, where funeral services were held Wednesday at 10:30 a. m. She is survived by one son, Leroy Rue, a sister and one brother, Wood Stephens, Florence, Ky.

Chambers and Grubbs were in charge of funeral arrangements.

NO ADVERTISER NEXT WEEK

Establishing a custom followed by many a weekly newspapers, the Advertiser will not issue a paper during the Holidays. The next issue of the paper will be on January 5, 1939. Correspondents and others sending in news should remember this was when writing. No paper next week . . .

Rotarians Hold Charter Night

Large Attendance Welcomes Walton Into International

The recently-organized Walton Rotary Club received its charter at a Charter Night Banquet held at the Christian Church last Thursday night. About one hundred and fifty Rotarians and wives attended. The public was invited to attend.

The principle address of the evening was made by the president of the sponsor club, R. D. Martin of Erlanger. John Shaw district governor of Maysville, made a short address as he presented the charter to President Walter Vest of the local club. Secretary McNay of the Erlanger club presented a very useful gift to Secretary Bob Darling of the Walton group. Song Books, gavel and other gifts were received also.

The ladies of the Christian church served a turkey dinner and holly and candles set an attractive scene for the occasion. Rotarian Verne D. James acted as chairman of the banquet committee.

Charter members were Walter Vest, Charles Thompson, Robert Darling, Claude S. Vallandingham, Dr. D. L. Maddox Verne D. James, Walter A. Coop, Rev. Jack M. Ervin, Francis E. Bedinger, Jesse Hoperton, Russell M. Hall, Powers R. Conrad, Bert Schneider, Alan H. Gaines, Leonard Cock, James E. Falls, Ottis Readnour, John L. Vest, R. C. Brakefield, L. L. Lusby, Wallace K. Grubbs, C. Scott Chambers and James H. Jump.

Cats Beat Simon Kenton; Newpt Wins

Starting the pre-Holiday basketball season with a victory over the strong Simon-Kenton aggregation, the Walton-Verona boys bumped into a brick wall Monday night when they dropped their second defeat to Newport.

The Simon Kenton squad were on the short end of the score all the way through the game, while Coach Lewis Shields men dropped in goals at leisure. The Bearcats held a 13-5 lead at the half, and finished up with 28 to 21.

Pennington and Chapman led the attack with 12 and eight points respectively, while Williams scored eight points for the losers.

Inthe preliminary skirmish the Simon Kenton seconds defeated the Bearkittens by a 23-16 score.

However, Walton Bearcats went down in a wave of defeat Monday evening, when the strong Newport squad used steam-roller formations to score 32 points to the locals 17. followed play afer play until the Starting to a fast lead the visitors Waltonians were trailing far behind. Coach Shields boy's apparently were at sea penetrate the perfect defense game played by Newport.

Chapman of Walton was high point man for the Bearcats with five points, while Sander and Huskinson held high honors between themselves with 13 points each.

The second team also took the rap, being on the small end of a 38-20 score.

The loss of this game does not affect the standing of Walton in the Boone County Conference, which they lead by a comfortable margin.

The two local teams meet Hebron on the local hardwood tonight (Wednesday).

This is the second defeat handed Walton this year by the metropolitan squad.

Lighting Contest Prizes Awarded

Prizes to Be Presented At Drawing Saturday

The Walton Advertiser's first annual Christmas Lighting Contest was brought to a close with the final judging being done Wednesday night by a committe of three members of the Rotary Club. Prizes were awarded for homes and business places that displayed interior and exterior lighting, the following were awarded:

First prize: Toastmaster, Charles Thompson's residence on South Main street.

Second prize: Electric Roaster, Ed. Jones residence on North Main street.

Third Prize: Lamp Evelyn Colliga's residence on North Main street.

Fourth Prize: Ward Darnell's residence on South Main street.

First prize for business houses: Electric Waffle Iron Stephens restaurant.

This is the first of the annual Christmas Lighting Contests that will be an established custom in the future. To those who did not win, we extend our deep appreciation for their efforts, and of course wish all entrants could have won first prize.

Charity Game Thursday Night

A charity basketball game will be held in the Walton-Verona Gymnasium on Thursday evening December 22 at 7:00 p. m. There will be a preliminary game between the Midgets and the Bearcattes which will furnish plenty of excitement.

The Walton Independents will lay a fast-moving quintet from Norwood, Ohio, for the main event. Stanley Ayzen, one of Northern Kentucky's greatest basketball players will star for the visitors.

Admission 10c and 20c, from which the entire proceeds will be used to purchase fool for the needy families in Walton and Verona. Your support will be greatly appreciated.

COMMUNITY CHRISTMAS TREE AT FLORENCE

There will be a community Christmas tree given at Florence, Thursday evening at 7 p. m. Sponsored by the Boone County Business Men's Club. It is planned to distribute toys and gifts to the children of Florence and surrounding territory.

WEEKLY BURLEY TOBACCO MARKET NEWS REPORT

Deliveries continued heavy in volume on all markets. Theprincipal offerings consisted of fair and good quality leaf and lugs. A good volume of tips and flyings was also included in the offerings.

Burley Tobacco prices followed a downward trend this week, it was reported by the Bureau of of Agricultural Economics, Compared with last week, average prices on the majority of grades quoted were lower. Lugs and flyings. These grades declined an avrage of $1.50 per cwt. The few increases were confined mostly to tip grades.

SUNDAY SCHOOL TEAM TO PLAY AT NEW HAVEN

The Union Baptist Church Sunday school basketball team will play the New Haven school at New Haven, Friday night at the usual time. There will also be a girls' game. The public is invited to attend.

SCOUT DISTRICT WILL BE ORGANIZED IN BOONE

At a meeting of interested citizens at Florence Tuesday night, the Gunpowder District, (Boone county and Erlanger and Elsmere) was organized, with a nominating committee to report at a future gathering. William Hoffman, Erlanger, was selected as district councillor. All towns in the county were represented.

The meeting of the organization will be held at the Court House at Burlington.

All persons interested in the future welefare of their sons, or those who now have sons in scout work, are invited to attend the meetings.

PLEASURE ISLE TO OPEN NEW YEARS EVE

Pleasure Isle, popular resort at Sanfordtown, on Kentucky Route 17, will hold its initial dance of the winter season New Year's Eve according to an announcement from that place. Reservations are being booked now for the openingg evening.

Boone Farmers Favor AAA Quota; Entire Vote Turns Down Proposition

Eighty-Two Percent In County Wants Quotas Nation Average 61.8

Eighty-two per cent of Boone county growers or 899 of 1097 votes cast in Saturday, December, 11 AAA tobacco referendum favored quotas for the 1939 crop, according to H. R. Forkner, county agent. Kentucky growers as a whole favored quotas with a 74 per cent majority but growers of the entire belt voted only 61.8 per cent in the early unofficial reports, thus falling short of the 66 2-3 per cent required.

The result is no quotas will be set on the 1939 crop going to market after next October 1st. Growers under the new farm act are offered marketing quotas on certain specified crops only in years when a certain per cent of surplus above normal supplies exists. Marketing tas are then available to growers under the new farm act are offered marketing quotas on certain specified crops only in years when a certain percent of surplus above normal supplies exists. Marketing quotas are then available to growers only when two thirds of the growers in a national referendum vote in favor of quotas. In complete reports the early part of the week showed that 121,775 growers had voted favoring quotas to 75,501 opposing quotas. Burley tobacco at the present time is grown in fifteen states.

The marketing quota referendum does not affect the regular Agricultural Conservation Program which is a separate part of the farm act.

Quotas were voted upon in 11 community voting places in the county. The results of the referendum by communities are as follows —Petersburg, 72 yes, 1 no; Graint, 79 yes, 13 no; Hebron, 69 yes, 27 no; Burlington, 126 yes, 37 no; Florence, [illegible] 91 no; Union, 101 yes, 23 no; Beaver, 70 yes, 6 no; [illegible], 76 yes, 11 no; Carlton, 51 yes, 14 no; Walton, 119 yes, 23 no; Verona 94 yes, 12 no.

EXAMS CALLED FOR LOCAL SUBSTITUTE MAIL CARIER

A United States Civil Service examination has been called in Covington with applications due not later than December 29, 1938 for substitute village carrier, third-class post office of Walton. Salary of substitute carrier is set at 50 cents per hour.

Further information can be obtained from Clinton Cleek at the postoffice.

Christmas Prizes to Be Awarded

Drawing to Be Held At School Gym.

The Walton Business Association is bringing its big Christmas Prize Drawing to a close when prizes aggregating $200.00 will be given at the school auditorium Saturday afternoon, December, 24 at 3 p. m.

First prize of $50.00 heads the list of twenty-one smaller prizes, of which is composed of

which are composed of ten $10.00 and ten $5.00 prizes. You must be present to win.

Popular Young Girl Dies Friday Evening

Funeral services were held Monday morning for Alberta Johnson, 14, daughter of Mr. and Mrs. Albert Johnson of Beaver road, who died at St. Elizabeth Hospital, Covington, after a short illness. Services were conducted at the First Baptist church and was a pupil of the Walton-Verona High School. The girls of her Sunday School class acted as pall-bearers, and girls from her school class acted as flower girls.

Besides her parents she is is survived by two sister and three brothers, Mrs. Margaret Wilson, Richwood; Miss Emily Johnson, Lawrence, Paul and John Johnson.

FORMER VISALIA WOMAN DIES AT FRANKFORT

Mrs. Sallie Walton, aunt, of Dr. H. C. White, Kenton county Health Officer died suddenly Tuesday at the home of her daughter, Mrs. Esther Walsh, Frankfort, Ky.

Mrs. Walton, who had been a resident of Visalia, Kenton County, most of her life, moved to Frankfort two years ago with her daughter. She was 89 years old.

The daughter and a son, John Walton, Brandenburg, Ky., survive her.

GIRLS' RESERVE TO GIVE TOYS TO NEEDY

The Walton Girl's reserves have been gathering toys, clothing and money that will be given to needy families and children for Christmas. Citizens who wish to aid in the work can call or leave word at the school building.

TAKE NO CHANCES WITH Your Eyes

You Can't Buy New Eyes!

It's a poor risk. If you suffer from headaches or nervet, then by all means have your eyes examined without delay.

EYES EXAMINED Scientifically By Registered Optometrists

Utmost accuracy and utmost dependability always . . . that's our watch-word! We will positivey not recomment glasses unless needed, so why not be on the safe side.

DON'T WAIT . . Have Your Eyes Examined Today

Remember . . . glasses are prescribed only if needed. Our office assure you faultless attention in every detail.

DR. H. C. ARNZ with MOTCH Jeweler

613 MADISON AVE. COVINGTON, KY.

Established 1857

Walton Advertiser

The Walton Advertiser, Established 1916
The Kenton-Campbell Courier, Established 1937
Consolidated June 1, 1938

Entered as Second Class Matter January 1, 1916, at the postoffice at Walton, Kentucky

JAMES H. JUMP, Publisher and Owner
ROBERT O. DARLING, Editor, And Business Mgr.
VIRGIL J. JARVIS, JR., Plant Superintendent

Obituaries, Card of Thanks and all matter, not news must be paid for at five cents per line.

Foreign Advertising Representative
AMERICAN PRESS ASSOCIATION

MEMBER KENTUCKY PRESS ASSOCIATION

Joyful Christmas in Prospect Here

With Christmas Day now just a few days away, all indications point to a very happy Yuletide for Walton and vicinity.

Many of the farmers have sold their tobacco and some have received a high average for their year's work. Other farmers expect to place their weed on the auction floors when the sales take up after the holidays. Altogether, business for the year has been a little above the average.

———:o:———

The tobacco election drives home a fundamental lesson and that is in the final analysis the American farmer will be his own boss.

———:o:———

Over-Taxation

Don't over-tax yourself, warn the physicians. Today, women busy forming National Consumers Tax Commission units are matching this advice with some of their own. They are warning consumers not to let their pocketbooks be over-taxed—by the complicated mase of hidden taxes increasing the cost of living.

———:o:———

In a Kentucky local option county 12 men were jailed one day for drunkenness, thereby proving that prohibition doesn't always prohibit.

———:o:———

A Dream Started It All

A nightmare, in which he dreamed that Chinese were marching across his chest all night, started Robert Ripley's "Believe It or Not" cartoons. "Being of a mathematical turn of mind," he says, "I began to [illegible] the Chinese in the world could have crossed my chest during the night, and tried to figure it out. With the accepted estimate of 500,000,000, I figured they could march in columns of four forever, and never finish passing.

"Now that may seem incredible, but marching four abreast, 29,840,000 Chinese could pass in a year. Estimate the birth date as 10 per cent and allow for one-half of the new-born children to die, and you have 30,000,000 Chinese coming along each year to join the parade. That means there would always be 500,000,000 Chinese waiting. They could go on marching through all eternity.

"When I drew that cartoon of the marching Chinese it caused such a stir that it started me in the Believe-It-Or-Not business.

Maybe Ripley is an exceptionally brilliant fellow, but his success is in no way attributal to his brilliance. Not realizing at the time it was a "golden opportunity," he had the initiative to "take a shot at it." He might have ventured thousands of schemes before he "clicked." His perseverance has won for him the acclaim of the world, because his horizon extended beyond the limits of his environment.

We can all learn a beneficial lesson in Ripley's success—believe it or not!

———:o:———

England and France will not return the German colonies to Hitler with the same nonchalance they handed over Czechoslovakia.

———:o:———

We Hope All of You Keep in Our Family

Scores and scores of our readers in Walton and vicinity have renewed their subscriptions to this newspaper during the past few weeks, taking advantage of special offers made at this time of the year. We are hopeful that many more will do so between now and January first.

During the past few months, since the present owner purchased the paper from Stamler and Wallace, we have exerted all our efforts to giving you readers the sort of newspaper you want in your own home town. We have passed up the national and international news, knowing that you obtain such news from daily papers. But our belief has been, and still is, that you are "hungry" for news about your next-door neighbor; about our own community; about your own county. This we have tried to provide for you, this we will continue to seek to give you.

We are gauging our success in this goal by the number of renewals that we are receiving at this time so far, we are highly pleased and greatly gratified. Our conviction that you folks appreciate a good local newspaper is being borne out.

———:o:———

If the United States national debt was $39,400,-000,000 last week what will it be June 30?

Babson Sees Better Business Then Washup

Roger Babson predicts better business for the next two years.

This is encouraging though the statistician looks with doubt toward a longer trend and believes Uncle Sam's biggest washup is yet to come.

He believes this is inevitable because of "the neglect of the Ten Commandments and the multiplication" of events.

He is convinced current trends point toward "inflation, revolution or a change of heart on the part of the American people.

He recommends to young people as safeguards against the threatening signs "investment in character, health and technical skill" and "large families and small holdings of land in the country."

This, of course, is Mr. Babson's opinion.

Rather than accept it as accurate and final, there is comfort to be found in the economic cycle theory and reference to the foresight of General William C. Dawes, who after predicting with remarkable accuracy the beginning of the first recovery, predicted with matching correctness the beginning of the business recession. Right now he is firm in the opinion that business is growing stronger and that by 1940 will be headed into a period of record prosperity.

This does not imply, however, that some of the Babson's tonics are unnecessary, even if the patient is not as sick as his diagnosis indicates. A general return to traditional virtues through a revival of religion or otherwise, should produce benefits in abundance.

Regardless, too, of inflation possibilities small holdings of land in the country are desirable possessions and protection for young people.

———:o:———

Gems For Scrapbook

Thought is valuable in proportion as it is generative.—Bulwer-Lytton.

Good thoughts, even if they are forgotten, do not perish.—Publius Syrus.

The glow of one warm thought is to me worth more than money.—Thomas Jefferson.

———:o:———

A Live Wire Briar Hopper

An Explanation! Why I am having my Briar Hopper stories reprinted; all but a few of my original stories were lost in the flood, having a great many requests for the stories I am having them reprinted with the intention of putting them in book form with other interesting matter—Will S. Norris.

DIXIE STORIES, ANECDOTES, SAYINGS; SOME OLD, SOME NEW, SOME ORIGINAL AND SOME OTHERWISE

By WILL S. NORRIS
5582 Belmont Ave., Cincinnati, Ohio

Studying the Sunday School lesson about Moses, inspired me to write the story of his life from my viewpoint, that there were four important characters that did their part to save the life of the little baby that afterwards became a great leader.

The first character on the scene was the mother who placed the babe in the tiny basket-boat. The second was the daughter of Pharoah, who sent out the edict that all male Israelite children under two years of age should be killed, which is a lesson that good can come from evil parentage. The third person was the handmaid who was ordered to fetch the baby that was in the curious little box-boat.

With the permission of the princess she naturally went for her own and the baby's mother. The lesson from this is that we all are born for a purpose and should fill our mission in life for good. When we fail to do this, we are misfits and there is where our trouble begins.

Rev. Talmage, the great Brooklyn divine, wisely said there were two great things to do in this life; to find our mission or sphere and filled it. Ifany of the characters had failed to do his or her part in the life of Moses at the proper time, we would not have had the great leader which Moses turned out to be, which is another lesson. No one can do our work if we fail it goes undone.

You cannot realize how much good you can do when you help to encourage a boy or a girl or an older person who is discourged.

Here is another comparison with the life of Moses of one of the greatest religiosu leaders, Mr. Moody. When God called Moses to take up his great work, he said; "I am no speaker, and slow of speech and cannot talk before men," as he was meek and timid. God said, "You go ahead, I will take care of your impediment in speech." When Mr. Moody began as a church worker on one occasion he held a prayer meeting. After it was over, a good pessimisic brother said to Mr. Moody, "You made such a bad showing, I would advise you not to try again.". Mr. Moody listened to the brother, but took his order from God who made him the greatest leader of his day. In fact, he has had few equals. His work will live through eternity.

Another comparison to Moses was Abraham Lincoln, who was born in a log cabin in the hills fo Kentucky not educated or learned, but a man of unquestionable sense of right and wrong and like Moses, he took his orders from God, lived and died to make men free from the yoke of bondage. When Lincoln was a young man, he saw men and women sold on the auction block like cattle and horses. It so aroused his feeling for mankind, he made a vow that he would spend his life for the freedom of the slaves, which he lived to see. The great lesson in this he lived to see. The great lesson is this is; Moss, Moody and Lincoln were born of humble parentage and started in a life obscure and unknown, but they followed God's orders; were men of convictions and lived up to them, regardless of what men thought or said about them. We need more men of this kind that are not trying to ride on the popular wave.

There is not enough conviction and leadership is why we are in the present world-wide muddle.

KENTUCKY HOMESPUN by S. F. White

All Along The Way

All along our earthly journey
  Every passing day,
There is music, there is beauty,
  Waiting by the way.
If we do not choose to heed it,
  We will hear no sound.
Closed eyes cannot see the flowers
  Blooming all around.
If we look and if we listen
  While on earth we stay,
We'll find music, we'll find beauty,
  All along the way.

—Belle Willey Gue.

• • • •

In Frankfort all is not well on the Kentucky. Political differences are cropping out here and there—the Rhea and Chandler men, and others, offer widely divergent statements. This is to be expeced. History shows that when any political party remains in power over a number of years various faction will spring up. It has never been determined the reason for Tom Rhea's "shirt-tearing" for Barkley. Naturally he does not care or the Governor, and by the same token his love for the Senator is not warmer. He made a recent trip to Washington and it is expected the next few weeks something of interest will rise above the muddy waters to give an answer tothe question. Peters, school boss, and "happy" are not as close as the Siamese twins. There are other feuds aplenty, and we may expect a heavy bombordment in the press, all of which is unimportant, except the press runs a lot of free copy to the excitement of its readers. It looks so far as it the National Administration will trail along with Keen Johnson for easy sailing, else there is a Kilkenny cat fight brewing. Should Tom Rhea or some other Barkley supporter be given the Washington influence it would be mad political psychology. By hanging on to Keen the two factions might be solidified, otherwise choas, and remember no one has accused Mr. Farley of not being a master politician. Should Mr. Farley bow to the President's wishes for a "purge" in Kentucky of the Chandler men, it's the straw that will break the camel's back in 1939 and 1940.

• • • •

A fox hunting friend of the Home-[illegible] and a raconteur of decided ability, tells of the discomfiture of another devotee of the sport following a recent chase. The other man's dog was called "Queenie," and the friend called his hound, "Trailer." Reynard was started and some dozen dogs chimed in the chorus. The owner of "Queenie' became excited and started to brag. He said: "Listen to Queenie; she's running the heart out of that pack." Every few minutes would mkae an extravagant remark on the poweress of his dog, and deriding the efforts of the others. He said Queenie was way out in front; led by half mile and kept up a continual chatter on the good qualities of his dog. Frequently he would ask "And, where is Trailer?" The narrator frankly admitted Trailer did not seem to be vanning the chase. Finally after a couple of hours, he fox doubled back into home territory and hunted his cave. When the chase ended the men prepared to leave, and about this time a dog arose from behind a nearby log, giving prodigious yawn came serching toward them. It was "Queenie," and she had been sleeping all the time within twenty feet of her master. Our friend tells us that no one word of Queenie has he heard since that night, and she soon disappeared from the pack.

• • • •

The investigation of Eastern Kentucky Hospital may have taken on a political hue in some minds-those who think the King can do no wrong. But the truth is we have a law on the statue books forbidding the collection of campaign funds from State employes, and so long as it remains there it should be obeyed by those in high, as well as those in low places. It is frequently violated, about twice a year and because of the prominence in political circles of the violators it is laughed about, which in no way clears the culprits or lessens the offense. Kentucky, last year, was the laughing stock of the country because ofthe violation of this law by State and National politicians, especially following the report by the Sheppard Investigation Committee. Kentucky pride should for once put the State's well-being before politics and clean up this sorry mess. It matters not who, or what party is guilty, apply the scourge and let's have done with hypocrisy.

There are probably more disastrous fires started at Christmas time than any other season of the year. At this time nearly every home decorates a tree, some with electric lights, others with candles. Naturally the candle lighting is extremely hazardous and the other method is by no means fool proof. A little precaution and constant vigilance will save many a fire within the next few days. We recall a friend in a distant State, who not having access to electric current, lighted his tree with a dozen or so candles. The family left the room for dinner and a candle toppled against some decorations that were highly inflammable and the tree was ablaze. The fire spread to the room and the conflagration had such a start the entire room wes soon a mass of flames. The house was so damaged it was torn away and new dwelling erected.

TIDBITS of KENTUCKY FOLKLORE

THE VILLAGE ACTOR

Nearly every neighborhood in other days had its mimic, who could always becounted on for entertainment, both public and private. In Old Fidelity our postmaster-druggist was just such a person. He had avery flexible voice, which could imitate just about every person hed had met. He had the knack of looking like the person or thing he was "mocking," as we called it. When the Fidelity neighborhood ran its literary society through the winter and met around from house to house, he was often on the program. Whether he gave a reading, at which he was a sepcialist, or just pretended to be making a serious speech, he kept us convulsed with his antics. His best performances were inthe store, with the loafers or the people who had come for the mail for audience.

As an aid to his acting he developed all sorts of occult trciks. He pretended to know all there is o be known about hypnotism, mind-reading, and similar things. I was on e of the numerous ones he fooled with his tricks; and yet I was so taken in that I did not dare think him laughing in his sleeve. His fine acting covered up the ordinary bits of deception.

In other times and places he would have been a showman. Probably he would [illegible] entertainer with a medicine show, then very popular. Our rather awkward boys and men could hardly help envying his skillful hands, his smooth exterior, his flexible voice.

Whenever there wer practical jokes o play, he was in demand, for he was the one man of our acquaintance who could do the most preposterous things without cracking a smile. Some unsuspecting young fellow, fresh from the fields, would look like fair game to the jokesters. Anybody could suspect them, and they knew it. But the postmaster was above reproach; whatever he did seemed serious. Hence the unwary bit at the brick and was laughed out of countenance by the loud-mouthed gag around the stove.

But our postmaster had many make a talk at a funeral that would have done credit to the talk that often had that aloofness that a rue critic is suppos- I ever heard him make was in the old Fidelity cemetery at the funeral of man of rather doubtful reputation. Just how bad the man had been I never knew; Neighborhood gossip made him pretty bad. But he cautiousness nad gracious of the postmaster left us all feeling that it was not our province to say where our late neighbor had gone. To this day I not know whether the speaker was acting naturally or was merely playing a part.

A MERRY CHRISTMAS TO ALL!

REGULATION FOR PURCHASE OF RABBITS ANNOUNCED

Major James Brown, Director of the Divison of Game and Fish, following a conference with the Attorney of Game and Fish, following General's Department today announced the following regulations will apply on the purchase, sale and transportation of rabbits:

1. No person shall take more than eight rabbit a day, or have in his possession more than sixteen rabbits at any time, except it is lawful for a merchant or dealer to purchase from an individual not to exceed sixteen rabbits at any one time. It is lawful for a merchant or dealer to purchase, sell or have in his possession as many rabbits as he may legally acquire.

2. It is unlawful for any common carrier, contract carrier, agent, employer or other persons to transport rabbits, except the merchant or dealer may transport such rabbits as he has legally acquired, but such transportatin must be done personally by the merchants or dealer.

———

Santa Claus is nearly as busy as the people who haven't any business of their own.

Each spot means RAILROADS PURCHASE THERE

● Every dot you see on this map represents a city or town where one or more railroads purchase material and supplies or fuel. In Kentucky last year the railroads made purchases in 377 cities and towns located in 102 of the 120 counties in the state.

A similar map of the Nation would show that railroads bought 70,000 articles in 12,174 cities and towns in 2,637 of the 3,072 counties of the United States.

Your neighbor, the Louisville & Nashville, made a substantial part of these purchases. It bought 20 million dollars worth of goods last year and three-fourths of that sum was spent in the states it serves. Nearly six million dollars of it was paid to industries in Kentucky alone.

But the railroads have had to curtail their purchases in 1938. Increased revenues and a return of normal traffic are needed to bring about a resumption of railroad buying in large volume. Such an eventuality would stimulate industrial activity throughout the Nation and cause the reemployment of thousands of workers.

Given greater freedom to adjust rates to meet competitive situations, to adjust services to the demands of traffic and to adjust expenses to the conditions of their business, and placed on an equal footing with all other forms of transportation, the railroads will be enabled to earn more, and thus to increase their purchasing power and employment.

L&N
LOUISVILLE & NASHVILLE RAILROAD

ZONE MANAGER MOVES TO CINCINNATI OFFICE

Frank A Hoel, manager of Chevrolet's Wichita zone since October 16, 1935, has been promoted to manager of the Norwood zone, succeeding F. E. Zorniger, who was recently named to the new post of assistant regional manager in charge of new cars in the Flint region. The announcement was received today from W. E. Holler, general sales manager.

Hoel came here after nearly 13 years' experience with Chevrolet. He joined the organization as a sales representative in St. Louis January 1, 1927, became accounting representative in the same territory three and a half years later, and accounting manager at Knoxville in August, 1929. In March, 1931, he was promoted to accounting manager at Baltimore, and he came to Norwood for the first time in September of that year, taking the post of regional accounting manager.

On April 11, 1932, he was named assistant zone manager here, leaving that post in 1933 to become city sales manager at Detroit. He went to Wichita as zone manager October 16, 1935, serving there until his present promotion, which was effective Dec. 1.

Tobacco prices no doubt seem a little higher to each grower the day he does not sell.

the Holiday Season

...would be incomplete unless we expressed our appreciation for your patronage throughout the past years. We wish you and yours the most of Christmas joy and...

a Happy and Prosperous New Year....

Southern Exchange Bank
COVINGTON KENTUCKY
CLAUDE DAVIS, Cashier

BAPTIST CHURCH
FLORENCE, KY.
Bible School -------- 10:00 a. m.
J. N. Sams, Supt.
Morning Worship ---- 11:00 a. m.
B. T. U. ------ 6:30 p. m
Evening Services --- 7:30 p. m.
Mid-week Prayer Service, Wednesday night at 7:30
R. F. DeMOISEY, Pastor
Come and worship with us you are always welcome

REMOVAL SALE
Madison Linoleum Store
From
738 Madison Ave.
to
531 Madison Ave.
Covington Kentucky
ARMSTRONG'S Floor Covering 29c yd.
WINDOW SHADES . . . . . ALL SIZES
Inlaid Linoleum per yd. $1.29
RUGS— Large Selection 2.95
Visit our new Store at
531 Madison Avenue
MADISON LINOLEUM STORE
531 Madison Ave. 738 Madison Ave.
Hemlock 9313
—Open Evenings 'Till Christmas—

COME and SEE OUR
TOY DEPARTMENT
FOOTBALLS ---------25c up
DOLLS ---------25c to $5.00
SNOW WHITE DOLL ----29c
DOLL BUGGIES ------$1.39
DOLL SULKY ----------$1.19
ROCKING HORSES $1.69 up
WAGON ---------- 89c up
WHEELBARROWS .25c to $1
TRAIN on TRACK ---$1 up
ELECTRIC TRAIN -----$4.49
DAISY B. B. GUN ----98c up
DOLL HOUSES ------69c up
SLEDS ----------$--1.69 up
$1.50 BLUE XMAS TREE 48-inch ----------89c
TREE LIGHTS ----------29c
BOXING GLOVES -----$1.69
TABLE and CHAIR SET ----------$3.19 up
ERECTOR SETS ---- $1 to $5
CHEMISTRY SETS .50c to $5
BLACKBOARDS 18 x 34 ----------29c
IMITATION CROQUINOLE -----$1.69
CHILDREN'S HIGH CHAIRS -------- $2.95 up
CORN STICK PAN -------39c
LANWEHR'S
8th and MADISON
COVINGTON
HE. 5987

FLORENCE
BOONE COUNTY

P. J. Allen and wife entertained at dinner Sunday as a surprise to Mr. and Mrs. B. A. Floyd in honor of their sixty-third wedding anniversary.

Those present were: Mr. and Mrs. L. Crutcher, Mr. and Mrs. Chas. Riley, Mrs. Melissa Hawkins, Mr. and Mrs. Howard Ledford and Mr. and Mrs. B A. Floyd.

The many friends of Robert Huston regret to learn he is confined to his home, due to illness.

Mr. and Mrs. Geo. Taylor of the Dixie Highway attended the funeral of Mrs. Sam Andres of Saylor Park on Saturday.

Clifford Morris of Cincinnati enjoyed the holidays with his aunt, Miss Mable Morris of Price Pike.

Mr. and Mrs. Clem Zapp and son of Carrollton spent Saturday with his brother, Phill Zapp and family.

The many friends of Mr. A. S. Lucas regret to learn he has been quiet ill the past week.

The friends of Mrs. Sallie Highhouse of Ludlow will be sorry to learn that she is confined at the St. Elizabeth Hospital where she suffering a fractured knee cap from a fall.

Guy Arnold and daughters of Cincinnati were guests on Sunday of Mr. and Mrs. Perry Barlow.

Mr. and Mrs. Mose Rouse had for their week-end guests his grandchildren, Miss Gentia and Gale Rouse of Cincinnati.

Several members of the Florence Baptist church went to Burlington to the County Infirmary, Sunday and held their regular Christmas services.

Cecil Martin, wife and children spent Saturday with their parents, Mr. and Mrs. Albert Lucas.

Remind your friends fifty-two times a year with a gift of this paper

COMPLETE Optical SERVICE
—GLASSES—
EXAMINATION—
—REPAIRS—
Modern Methods
UP TO DATE
Equipment
W. E. TAIT, O. D.
OPTOMERIST
5 E. 8th St. Covington, Ky

CHRISTMAS

May the present festive season fulful all your expectations of complete happiness . . . and may the New Year bring all the things you've hoped for.

Walton Garage Employees Join in Wishing all the Season's Greetings.

•

Grover Young
Elmer Chapman
James Moss Bolington
Virgil Young
Gayle McElroy
and
C. S. Vallandingham

•

These men join in the hope that your welcome patronage continues.

WALTON GARAGE
HUDSON DEALERS
Walton, Kentucky
Phone 40

WALNUT LICK
GALLATIN COUNTY

Mrs. Iris Hughes spent Tuesday with her parents, Mr. and Mrs. H. D. Edrington.

Quite a few in this community delivered their tobacco last week.

Ernect Plunkett visited his sister, and husband, Mr. and Mrs. Lindsey Webster, Friday night.

Mrs. Vavis Webster left Sunday to stay a while with Mr. and Mrs. Woodrow Kuhn of Williamstown. Mr. and Mrs. Kurn are the proud parents of a new baby girl at their house.

Mr. and Mrs. Joe Perkins and children have been spending a few days with his sister, Mrs. Mary Virginia Bradley and Mr. Bradley of Carrollton, Ky.

Miss Lucille Bingham of Laotnia spent the week-end with her cousin, Juanita Chapman.

If all reports to true the wedding bells will be ringing in this vicinity soon.

Ben Johnson and family are moving to the Bernard Wilson farm this week, and Mr. and Mrs. C. D. Hughes are moving back to their farm.

Mr. and Mrs. Elmer Willihoite of Cincinnati, Ohio, spent the week-end at their farm here.

Mr. and Ms. Richard Beach of Erlanger, Ky., spent Sunday with their son and wife, Mr. and Mrs. James Beach and daughter.

C. D. Hughes was calling on H. D. Edrington. Sunday night.

Miss Peggie Coleman visi ted her sister, Mrs. Inez Schooler, Thursday night.

May the Same Bright Stars of Old
on this day be your guide
To Contentment and peace
And may it Bring to you all
A Happy Christmas and
Bright and prosperous New Year.

JONESVILLE
GRANT COUNTY

Sam Poe was called to Holbrook last week by the death of his uncle, Steve Poe, who died while in Williamstown last Monday.

Mrs. Jim Caldwell was called to Williamstown recently by the illness of her daughter, Mrs. Helen Brock, who is very ill with Rabbit Fever. She has since brought to the home of her parents here and is still in a bad condition.

Mr. and Mrs. Jep Cammack entertained Sunday: Mr. and Mrs. Jep E. Cammack and daughter of Indianapolis,, Mr. and Mrs. Raymond Cobb and family of Sonders, Mr. and Mrs. Raymond Wilson and daughter, Mr. and Mrs. Jimmie Jump, Mrs. Lucinda Jump and Eulysis Jump.

Mr. and Mrs. Lonnie Kemper and family entertained Sunday: Mr. and Mrs. J. W. Osborn, Mrs. Lenora Stamper and Bernard D. Hill of Druy Chapel.

Mrs. Clifford Farmer was taken to a Covington Hospital last week where she underwent an operation for appendicitis. At last reports she seemed to be ge ting along very well.

There will be a Christmas program and tree at the Baptist church Christmas Eve, to which all are invited.

LANDS POSTED

All persons are hereby warned not to hunt with gun, dog or trap of any kind on the land of the undersigned. Any person or persons caught trespassing will be prosecuted to the full extent of the law. It is necessary that we take this step to protect our stock, fences and game. This also includes fox hunters, who in the past have done a great deal of damage to our fences and sheep, many of the latter being killed by their dogs.

Mrs. J. M. Arnold, Boone Lake Farm.

R. K. Pepples, Dixie Highway at Franks Road.

GREETINGS
A HAPPY CHRISTMAS
...and a genuine "Thank You" for all past favors.
MAYHUGH LUMBER CO.
NICHOLSON, KY.

POPLAR GROVE
GALLATIN COUNTY

Mrs. Catherine Connelly, Mrs. Leslie Poland and son, Woodrow, were the Sunday guests of Mr. and Mrs. Huben Stewart and daughters.

Miss Jessie Adkins visited the New Liberty School, one day last week.

Mr. and Mrs. Howard Greene and Miss Fannie Herndon were business callers in Covington, one day last week.

Mr. and Mrs. J. C. Littrell and Mrs. Martha Adkins and daughters were business callers in Owenton, Saturday night.

Mrs. Lucy Davis and daughter, Hazel Marie, spent the week-end with her sister, Mrs. Hubert Stewart.

Miss Lillian Stewart has returned home from Covington.

Mr. and Mrs. Elisha Stewart of Covington were the Saturday guests of his brother, Hubert Stewart.

FREE!
Estimates on Radio Repairs at 505 Scott Blvd., Covington, Ky., Hemlock 1121.
W. M. STEPHENSON,
Radio Specialist.

On Christmas Morning will she be thrilled with a PERFECT GIFT? . . . We're sure she will be if HER gift is from her favorite store . . DALTON'S You can choose femine gifts at DALTON'S from the largest and most complete array of ladies wear in Northern Kentucky.

620 MADISON-Opp. PIKE St. Cov.

A GIFT CERTIFICATE can be purchased for $1.00 or more good at any time, until used.

DALTON'S
620 MADISON, COVINGTON • 828 MONMOUTH, NEWPORT

SEASON'S GREETINGS
In All Sincerity
We wish each of you all the joys of Christmastime, and a future of lasting prosperity, with success resulting from your every effort.
MERRY CHRISTMAS
HAPPY NEW YEAR
BOB & GENE
FLORENCE, KENTUCKY

See What You Save on Diamonds, Watches and Jewelry at Motch's

Illustrated above
Diamond Ring. One large, 2 Small .A real buy at—
$39.95

Illustrated above.
7-Diamond Wedding Ring. Unusual Value—
$14.95

Offering you the opportunity to purchase lovely diamonds and watches for your Sweetheart, Wife or Yourself at Remarkable Savings.

Covington's largest, oldest Jewelry Store invites you to participate in this unusual event.

Buy at Motch's where you can buy with assurance.

Established 81 Years

Ladies' 17-Jeweled Watch $14.95
Other from $4.95

Men's 17- Jeweled watch at $14.95
others from $4.95

Our Convenient Payment Plan Gladly Arranged
Motch the Jeweler
613 Madison, Covington
Since 1897

GIRLS' RESERVES OF WALTON TO SING CHRISTMAS CAROLS ON THE STREETS OF WALTON.

DECEMEBER, 22

Compliments of

J. L. HAMILTON
FUNERAL SERVICE
VERONA, KY.

It's a Pleasure

to wish all of our friends and customers a Merry Christmas and A Happy New Year. We thank you sincerely for your friendships and patronage, and trust that we may continue to be of service to you in the years to come.

QUALITY SAMPLE SHOE SHOP
COVINGTON, KENTUCKY

THE NEW
JAMES THEATRE
Walton, Kentucky
The Show Place of Northern Kentucky

OUR CHRISTMAS GIFT TO YOU
Big Free Show
Friday, December 23rd
We suggest you come to either of the first two shows, if you desire seats.
FOUR SHOWS AT 2:30 - 4:30 - 6:30 - 8:30

JOEL McCREA-ANDREA LEEDS
in
"YOUTH TAKES A FLING"
SATURDAY, DECEMBER 24th
One Show At 7:30 Admission 30c and 10c

GLENDA FARRELL-RANDOLPH SCOTT-HOPE HAMILTON
in
"Road To Reno"
SPECIAL MATINEE AT 2:30—ADMISSION 15 c
SUNDAY, DECEMBER 25th
One Show at 7:30 Admission 30c and 10c

FAMILY BARGAIN NIGHT
LEW AYRES-BURGESS MEREDITH-MAUREEN O'SULLIVAN
in
"Spring Madness"
(Chap. No. 12 of Serial) "FLASH GORDON'S TRIP TO MARS
MONDAY, DECEMBER 26th
Two shows at 6:30 and 8:30 Admission 30c to Everyone

ANOTHER BARGAIN NIGHT
GLORIA STUART- MICHAEL WHALEN-BRIAN DONLEVY
in
"Sharpshooters"
TUESDAY, DECEMBER 27th
One Show at 7:30 Admission only 10c for all

EDWARD G. ROBINSON-WENDY BARRIE-BARBARA O'NEAL
in
"I Am The Law"
WEDNESDAY, DECEMBER 28th
One Evening Show at 7:30 Admission 30c and 10c

EXTRA BARGAIN NIGHT
'West of Cheyenne'
THURSDAY, DECEMBER 29th
One Show At 7:30 Admission only 10 for Everyone

—Motion Pictures Are Your Best Entertainment—

SOCIAL AND PERSONALS

ENTERTAINS LITTLE GUESTS

Little Miss Una Bull Redmond entertained several little gues's Friday afternoon with a birthday party at the home of her parents, Mr. and Mrs. D. B. Redman on South Main street. The little hostess was seven. Those present were: Tuoy Mayhugh, Mae St Clair, Betty and Glenna Rose Northcutt, Virginia and Joe Richard, Patty Jones, Carl DeMoisey, Jane Lee Jackson, Fay Brakefield, Sonny Steeley, Ronald Cleek, Bobby Powers, and David Laye. Her mother was assisted in serving the guests by Mrs. Clayton and Mrs. Laye.

ENTERTAINS WILLING WORKERS CLASS

Mr. and Mrs. Chas. Ransler entertained the Willing Workers Class with the Annual Christmas party at their home on North Main Street Tuesday evening. Delightful refreshments were served, and the gusts were entertained during the evening. Those attneding were: Mr. and Mrs. Brice Martin, Cincinnati, Ohio: Mr. and Mrs. J. C. C. Mayhugh, Mr. and Mrs. E. M. Steele, Mr. and Mrs. Gilbert Greger and family, Rev. and Mrs. Jack Ervin, Mr. and Mrs. Powers Conrad, Mr. and Mrs. Clayton Jones, Mr. and Mrs. W. W. Rouse, Mr. and Mrs. Russell Hall, Mr. and Mrs. Wallace Grubbs, Mrs. John Gault, Miss Maisel Falls, Mrs. Lulu Huey, Mrs. Olivia Wills, Mrs. Allien Conner, Mrs. John Campbell, Mrs. Robert Darling, Miss Mary Ransler, Miss Mary Flowers, Miss Luke Gordon, Miss Stanley Bush, Miss Ora Violet Bush, Mrs. Julia Rouse, Miss Georgia Rouse, Mrs. J. B. Doan, Miss June Doan, Miss Talbot of Covington, Catherine Chandler, Chas. Ransler, Jr., Wm. Ransler and the host and hostess.

LADIES' AID HOLDS ALL-DAY MEETING

Mrs. William Lancasteer, assisted by her daughter-in-law, Mrs. Scott Lancaster, entertained on Saturday for an all day meeting o f the Ladies Society of the Methodist Church. At noon a covered dish was served to Mrs. W. O. Rouse, Mrs. R. O. Green, the Rev. D. E. Bedinger, Mrs. J. C. Bedinger, the Rev. Rober R. Rose, Mrs. Sallie Miller, Miss Emma Jane Miller, Mrs. Lulu J. Hudson, Mrs. Georgia Arnold, Mrs. Lavonia Northcutt, Mrs. Doris Fyle, Mrs. Virgie Norman, Mrs. J. O. Jockey, Mrs. W. O. Richey, Maryanna Hall, Mrs. Mary Stevenson, Mrs. Russell Piner, Mary Lee Piner, Mr. and Mrs. William Lancaster, Mr. and Mrs. Scott Lancaster and their son, Bobby.

CHRISTIAN CHURCH LADIES AID MEET

The Ladies Aid of the Christian church met with Rev. and Mrs. J. M. Ervin, Tuesday, for an all-day meeting. A covered dish luncheon was served to the following:

Mrs. Georgia Arnold, Mrs. Harris Moore, Mr. and Mrs. Clayton Percival, Mrs. La. Gardiner, Mrs. Lulu Huey, Miss Alicia Neumeister, Mrs. Irene Bush, Mrs. Rice, Mrs. W. O. Richey, Mrs. Ernest Hartman, Mrs. Newton Steeley, Mrs. Lena Mann, Mrs. Bertha Fisher, Mrs. Pascal Bush, Mrs. Lillian Southers, Mrs. Lillian Southers, Mrs. Marie Pennington, Mrs. Barbara Ransler, Mrs. Mollie Cleek, Mrs. Ora Fry, Miss Libbie Ingram, Mrs. Bessie Moore, The host and hostess.

Mrs. Marie Pennington had charge of the Christmas program, which was followed b ythe election of officers. Those elected to serve for 1939 are:

PPresident:—Mrs. Georgia Arnold.
Vice-president—Mrs. Robert Moore.
Secretary—Mrs. Lulu Huey.
Treasurer—Mrs. Bertha Fisher.
Corresponding Secretary — Mrs. Irene Bush.

PERSONAL

Doris Jean Swearing arrived Sunday to spend the holidays with her aunt, and uncle, Mr. and Mrs. Bert Schneider.

Ralph Edwards, of Detroit, Mich., is visiting his sister, Miss Lovenia Edwards and other relatives here this week.

Mr. and Mrs. Powers R. Conrad and Bess Conrad were guests at dinner on Sunday of Mr. and Mrs. R. H. Stevenson at Dry Ridge.

Mr. Tommy Griffin will leave Saturday for Knoxville, Tenn. where he will be the guest of Miss Evelyn Thomason over the Cristmas Holidays.

Misses Jane and Rose Ann Youell of Midway school, Midway, are spending the holidays here with their parents, Mr. and Mrs. Frank Youell.

Miss Mary West, member of the University of Kentucky faculty is spending the holidays wit her mother, Mrs. Julia F. West and family.

Mrs. Sallie Hughes has returned to her home in Pennsylvania after spendin gseveral days here with her daughter, Mrs. Alan Gaines and Mr. Gaines.

J. D. Powers and sister, Miss Ella Powers, of Verona, were business visitors in Walton, Monday, and paid a pleasant call at the Advertiser's office while there.

Mr. and Mrs. John R. DeMoisey have returned totheir home in Lexing on, after spending several days here as the guests of his parents, Rev. and Mrs. R. F. DeMoisey.

Miss Nannie L. Roberts, is expected hom ote spend the holidays with her parents, Rev. and Mrs. J. E. Roberts. Miss Roberts is a teacher in the Hebron Consolidated school.

Mr. and Mrs. Barnette W. Franks, Misses Sallie and Elizabeth Rogers and Mr. and Mrs. M. G. Martin were guests last Sunday of Mr. and Mrs. W. B. Cobbon and daughter at Owenton.

Those returning home for the Holdays from various colleges and schools include Benny tansifer, Bob Hamilton, Jean DeMoisey, Homer Lee Osborn, John Robinson and Jean Roberts.

Mr. and Mrs. Robert Darling, and her sister, Miss Rubye Ward, will leave today to spend the week-end in Mason, Michigan, with his grandmother, Mrs. M. R. Webb, and brother and wife, Mr. and Mrs. Donald B. Darling.

Mrs. Edw. Jump of Elizabethtown, is the house guest of Mr. and Mrs. James, H. Jump and family. Both Mrs. Jumps will leave today to be Christmas guests of their parents and other relatives in Detroit and Grosse Pointe, Mich., Mr. James H. Jump will join them for the New Year holidays to attend the wedding of Mrs. Jump's brother on New Year's Eve.

SISTER OF LOCAL TEACHER DIES IN WISCONSIN

Miss Katherine Scott, of Erlanger, teacher at Walton-Verona school, was called to Wisconsin, December 10 due to the death of her sister in that state. She will return to her duties after the Christmas Holidays.

The Burley markets will close December 22 and will re-open on January 2.

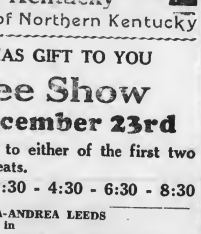

JAMES KORAKAS, Prop.
GREEN LAWN FARM

A MERRY CHRISTMAS

Familiar old words—but full of meaning. We hope this Christmas will be the happiest you've ever had.

STEPHEN'S RESTAURANT
WALTON, KENTUCKY

Better Used CARS
At Bargain Prices

37 Plymouth Deluxe Coach	525
37 Dodge Coach Real Value	495
37 Ford Coupe See This One	350
34 Ford Sedan Deluxe	225
32 Olds Sport Coupe	145
31 Chevrolet Spt Coupe	125
29 Ford Coach Good Running	95

AL JEAGER
PLYMOUTH-DeSOTO
INDEPENDENCE, KENTUCKY

ALL GOOD WISHES

for
A JOYOUS YULETIDE

The things you have wished for... the ambitions and plans that have been yours... we hope they will all be realized during the coming year. And may the Holiday Season be a happy one and the New Year one of usefulness, happiness and success.

J. L. Hamilton
Funeral Service
VERONA, KENTUCKY

CHRISTMAS Food Sale

CANDY

CHOCOLATE-DROPS 3 pounds for	25c
PEANUT BRITTLE per pound	10c
ASS'T GUM DROPS per pound	10c
PEANUT BUTTER KISSES per pound	10c
ASS'T CHOCOLATES 5 pound Box	85c
XMAS TREES	30c up
ORANGES, (All Sizes)	10c doz. up.

FRUIT CAKES
(All Sizes)

MINCE MEAT (9-oz pkg. 2 packages for	19c
PURE LARD 2 pounds for	19c

NUTS

ENGLISH WALNUTS-PECANS
BRAZIL NUTS-ALMONS MIXED
NUTS-FILBERTS

COCOANUTS, (Large) Each	5c
PEANUTS per pound	10c

FRUIT AND GROCERIES BASKETS
ALL-SIZES ORDER NOW

TANGERINES 3 Dozen	25c

OYSTERS
LARGE-SOLID PACK
ORDER—NOW

RAISENS (15-oz.) 3 Boxes	25c
MINCE MEAT 2 pound jar	25c

MODEL FOOD STORE
CHAS. B. ROUSE
Walton, Kentucky

We Send to You Our GREETINGS!

May your way be gay; your pleasures unending; your Christmas a merry one; your New Year a prosperous one. These are our wishes for you. For ourselves? All we want is your continued friendship and patronage. This is enough for anyone.

GREYHOUND LUNCH ROOM
ROLLIE FARRIS, Manager
WALTON KENTUCKY

Just a Moment, Please!

We Just Want To Say . . .
MERRY CHRISTMAS TO EVERYBODY

May the Yuletide Season bring good joy to you and the New Year see the realization of your wish wish.

BUTLER BROTHERS
Nicholson, -:- Kentucky

. . With a genuine understanding of the true meaning of the words—we say

Merry Christmas

GROGER
DAILY TRUCK SERVICE
Walton, Kentucky

GREETINGS

in the good old fashioned way

from

Conrad Hardware
WALTON, KENTUCKY

FARMS FOR SALE

4-Acres near Walton, on concrete road, 4-Room house; barn and other outbuildings; fenced, a real Home and Farm—$2,200

80 Acres near Nicholson; 6-Room house; large barn on a good road.—$3,200.

REL C. WAYMAN
623 WASHINGTON ST, COVINGTON, KY.
Phones HEm. 5107 Independence 64

RYLAND HOMEMAKERSCLUB HOLD MEETING DECEMBER 19.

The December meeting of the Ryland Homemakers' Club, met at the home of Mrs. Chas. Pruett, Ryland. Mrs. W. E. Dickman, presiding; Mrs. Alice Boyer, Acting Secretary:

The subjects for the days discussion were: Major—A continuation in the study of handmade rugs; given by Mrs. Wm. Damon and Miss Zelma Byerly; Minor — Better Speech given by, Mrs. E. Hauser.

A Christmas party was planned for all members and their families. Mrs. Mary Threlkeld very graciously volunteered the use of her home for this occasion. Program committee for the evening's entertainment; was Mrs. John Murkinson; Mrs. Louis Stubble; Mrs. Alice Boyer; Time Monday evening, December 19th.

Mrs. Mary Threlkeld was elected as a delegate, to be sent to the Farm and Home Convention, convening in Lexington, the last week in January.

Members attendeding this meet Mrs. Clarence Armstrong, Mrs. Pete Blau, Mrs. Wm. Damon, Mrs. W. E. Dickman, Mrs. Ed. Hauser, Mrs. Alice Boyer, Mrs. Wm. Mendenhall, Mrs. John Murchinson, Mrs. Chas. Pruett and Mrs. Mary Threlkeld. Miss Zelma Byerly, home demonstration agent and Mrs. Shirley Moffet a visitor.

VERONA
BOONE COUNTY

Mr. and Mrs. Joe Poole and wo little daughters, Rose Marie and Jean Ann spent Sunday afternoon with her parents, Mr. and Mrs. Lisha Allen of Beaver Lick.

Mr. and Mrs. Frank Holland and two son sons, Boyer and Pealh of Burning Springs, Kentucky spent the past week with her brother and wife, Mr. and Mrs. J. F. Morgan and family.

Mrs. Roy M. Johnston of Ghent, Ky, spent the past week with her daughter and husband, Mr. and Mrs. Harvey Morgan.

Miss Hazel Manqin of Crittenden is doing house work for Mr. and Mrs. Harvey Morgan.

Mr. and Mrs. Harvey Morgan are the proud parents of their first baby an 8½ pound son, John Greene, born Tuesday night, December 13, 8:00 p. m.

The Advertiser takes this means of wishing all of its readers and Advertiser a Merry Christmas and a Happy New Year.

A JOLLY GOOD CHRISTMAS

to Our Friends
We wish for you continued happiness.

D. L. LUSBY
Walton, Ky.

MERRY CHRISTMAS

SPANISH VILLA
DIXIE HIGHWAY

MORGANSVILLE

"Peace on Earth Good Will Men to Men" may the radiance of the Christmas star shed its brightness on the dark places of the world.

Under the guiding hands of Mrs. F. L. Prakes, beloved mother of Mr. Ellis Lee Prakes, of radio fame, who has gained popularity as a vocalist and whose singing has won wide acclaim, his voice being frequently heard over WLW and these two youthful leaders, Rev. T. C. Crumes, Jr., the pastor, son of Dr. T. C. Crumes, widely-known evangelist, and Supt. Edwin G. Damon, son-in-law of Mr. and Mrs. L. G. Cummins, prominent leading member of many noteworthy accomplishments have been achieved at the Hickory Grove Baptist Church. Full-time preaching is now maintained, three deacons ordained, B. Y. P. U. organized and a record attendance at Sunday School, striving to reach the standard of excellence, fitting indeed that Mrs. Damon, the former Miss Laura Nell Cummins should serve as matron of honor at the marriage of Mr. and Mrs. Russell Foden, recently beautifully celebrated since the bride, the former Miss Flo Elliott with whom she had spent many happy childhood hours was almost like her sisters, for whom her own dear mother left the earth for eternal bills she was reared to Christian womanhood by her devoted granparents, Mrs. Damon was strikingly lovely in a delicately tinted kowns, and her darling little daughter, daintly clad sweetly scattered rose pe als in the bridal path, following the nuptial vows a delightful reception was held at he attractive home of Mr. and Mrs. Cummins.

IN MEMORIAM

Of KATIE POWERS, Verona, Ky.

Departed this life December 22nd, 1937. Just one year ago since you left us, dear Sister. We miss thee from your home, Katie. We miss thee from your place, a shadow o'er our life is cast. We miss your sweet smiling face. We miss your kind and willing hand, your fond and earnest care; our home is dark without you. Katie, we miss you every where.

Your dear and only
brother and sister
JEFF and ELLA

A POEM

'Tis autumn, and down inthe valley
The bay of a hound tells the tale
That somewhere across yonder ridges
Soft footprints are marking the trail.
Last night when I felt the great longing
To join the vast seasonal throng
I started (my old dog alone)
Dodn through the cornfield, when, "Oh",
The pain of old age struck my back,
I sat on a stump with my lantern
And reasoned things out with old Jack.
"When young o'er the hills we'd go hunting
The bobcat, opossum and 'coon,
We'd stay in pursuit 'till the morning,
But now it is over too soon.
Your voice, Jock, is too gruff and husky,
You can't sing the old baying song,
And the old muzzle loade is rusty
Which on all ou rtrips went along.
Together we've felt the great yearning
That comes to the cabin each fall.
Tonight finds our footsteps returning,
In memory to answer the call."

EARL F. HUGHES.

You have only one set of eyes during your life. Protect them. Give someone a gift order for a pair of Tyson glasses. Good until used.

DR. J. O. TYSON
OPTOMETRIST
18 Years Experience
806 Madison Ave., at Herzog's
Erlanger—Evenings
614 Dixie Highway
Erlanger, Kentucky
PROMPT REPAIR SERVICE

SMALL CHILD DIES AT HOME NEAR BIG BONE

Robert Howard Ross Moore, one year old son of Mr. and Mrs. James H. Moore died at Big Bone Friday, December 2 after a day's illness of locked bowels. He was born in Boone county.

Funeral services were held Sunday afternoon at 2 p. m., December 4, at the Christian church, and burial was in the Beaver cemetery.

The infant is survived by his parents, Mr. and Mrs. James H. Moore, a brother and sister, grandparents and a host of relatives.

Chambers and Grubbs were in charge arrangements.

RETIRED FARMER DIES NEAR FISKBURG

William Stegal, retired farmer, of near Fiskburg, Kenton county, died at his home Saturday. He was 87. Funeral services were held Tuesday at 11 a. m., at Carter's Chapel, burial was in the church cemetery.

Mr. Stegal is survived by his widow, Mrs. Nancy Stegal; a son, Clarence, and daughter, Miss Lida Stagal.

CARDS OF THANKS

We wish to express our sincere thanks and appreciation to all relatives, friends, and neighbors for the kindness shown us in the loss of our dearly beloved daughter, and sister,

ALBERTA LEE JOHNSON

We especially wish to thank Rev. C. J. Alford, Rev. A. K. Johnson, and Rev. Roy Johnson for their impressive services, E. Ryle, the donors of the many and beautiful floral offerings, and J. L. Hamilton and son for the efficient mat er in which they conducted the funeral. We also thank Mrs. Rec or and Mrs. Jane Johnson for their beautiful songs.

THE BREAVED FAMILY

REAL ESTATE NEWS

The following real estate transactions were reported by Rel C. Wayman for the past few days:

Elmer Lipscomb of Whites Tower, Kentoil County, sold his farm of 36 acres to T. J. Ball of Winchester, Ky. Mr. Lipscomb is moving to Indiana.

Julia Williams sold her 98 acre farm on Winston Hill to Joe Huffman of Latonia.

Hugh McIntyre of Detroit, Mich., sold his tourist camp on the Dixie Highway, known as Cabin Dale, to L. Caldwell of Newport, Ky. The price was unannounced.

Mr. Wayman, who has offices at 623 Washington street, Covington, reports that there is an unusual amount of activity in the real estate market at this time of the year. All the above sales wr made by the above firm.

A Season of Joy
A New Year filled with Success!

Clinton Cleek
Walton, Ky.

MOTHER OF FORMER BOONE SHERIFF DIES

Funeral services were held yesterday from the Phillip Tallaferro Funeral Home, Erlanger, with services at 2 p. m. at the Hopeful Lutheran church for Mrs. Mamie Utz, mother o fthe late L. T. Utz, former sheriff of Boone county. Burial was in Hopeful Cemetery.

LOG CABIN

Dixie Highway North of Walton

Sandwiches
Drinks
Home Made Pies
Hot Tamales

JULIA DICKERSON and JESSIE RIVARD

WE'RE MIGHTY PLEASED

. . with the splendid patronage we have had during the past year, and trusting that we will merit your continued consideration next year, we wish each of you

A MERRY, MERRY CHRISTMAS

and a New Year of Health, Happiness and Prosperity

Mann's Grocery
Walton, Kentucky

With Kindest Thoughts
and
Very Best Wishes
for
Christmas
and the
New Year

Grant County Motor Company

"The best place to buy a new Ford or a good used car"

Williamstown, Kentucky

UNION
BOONE COUNTY

J. M. Huey came in from Louisville, Saturday to spend the Christmas vacation with his parents, Mr. and Mrs. Joseph A. Huey.

Mrs. Raymond Newman and tiny son, Gene Paul Newman, are home fro Booth Memorial Hospital, Covington.

Mr. and Mrs. Moreland Blam and small daughter of Latonia were Sunday guests of Miss Jane S Bristow at her home on Bib Bone Road.

Rev. J. Russell Cross motored to Louisville, Monday for a brief visit with friends.

Mrs. J. F. Cleek's hosts of friends are welcoming her home from a week's stay in St. Elizabeth Hospital, Covington.

Members of the B. Y. P. U. are putting on a Christmas Pageant at the church, Sunday night, December 25 at seven o'clock fast time.

Your presence will be appreciated.

Rev. Henry Beach was dinner guest Sunday of Mr. and Mrs. James Addison Huey.

Mrs. Albert Sheets many friends regret to know that she is ill at the family residence on Mt. Zion road.

A motion picture, "The Life of Abraham" will be shown a the Baptist church Wednesday evening, December, 21 at 7:30 (fast time.)

A cordial invitation is extended the public to attend.

Mrs. Melvin Townsend is home from a week's visit in Miamisburg, Ohio, with her daughter, Mrs. Wm. Bobbington and Mr. Bobbington.

You are cordially invited to attend the Christmas Candle Lighting Service at the Presbyterian church, Cunday night, December 25th at 7:30 slow time.

Mrs. W. T. Spears, Mrs. Ben Houston and Rev. J. Russell Cross were dinner guests, Friday night of Mr. and Mrs. W. M. Radial a their hospital home in Cincinnati.

Mr. and Mrs. Floyd Bramel of Covington were week-end guests of Mr. and Mrs. Hal Presser.

JONESVILLE
GRANT COUNTY

Mr. and Mrs. Thomas Poe and family entertained Sunday: Mr. and Mrs. Raymond Wilson and daughter, Mr. and Mrs. Jep Commack and J. W. Jump and grandson, James W. Jump.

Mr. and Mrs. Lonnie Kemper and daughter, Mabel, Mrs. Everette Furnish and daughter, Wanda Gene, Mr. and Mrs. John C. Beatty and Mrs. Bertha House attended the funeral of Al R. Perry at the home of his daughter, Mrs. Lummie Kemper of near Warsaw, Sunday. Burial was at Popular Grove cemetery. Uncle Al was 84 years of age and had been in ill health for some time. His wife, Belle Kemper Perry, preceded him in death nineteen years ago. He leaves six children, Mrs. Lummie Kemper with whom he made his home, Mrs. Hattie Brock of Jonesville, Mrs. Lee Bromley of Lexington, Mrs. Grover Haines of Chicago, Gip Perry of Glencoe and Arthur Perry of Jonesville, several grandchildren and great-grand children, besides many other relatives and friends.

GLENCOE
GALLATIN COUNTY

Mr. and Mrs. Temp Courtney and children and Mr. and Mrs. John Courtney and daughter of Warsaw Heights spent Sunday with Mr. and Mrs. Bill Wallace and children.

Mr. and Mrs. Peck Glacken and Mrs. Grace Spencer and daughter, Mary Evelyn were shopping in Covington, Saturday.

Mrs. Reba Henderson spent Saturday afternoon with her mother, Mrs. Nannie Hemmingway.

Mr. and Mrs. B. Bagby and son and Mr. and Mrs. John Bagby were Sunday guests of Mr. and Mrs. Thurman Bagby.

Mr. and Mrs. C. A. Hendren and Mr. and Mrs. Joe Lillard spent Sunday with Leonard Noel and family.

Rev. I. E. Stephenson and son attended the tobacco sales at Carrollton, Saturday.

Mrs. Grace Spencer and daughter spent Sunday at Oakland with her parents, Mr. and Mrs. Floyd Peak.

John Courtney and family moved from the C. L. Carlton farm of Warsaw Heights to the farm of Frank Woods this week.

Mr. and Mrs. John Richardson and children of near Sparta spent Sunday with Mr. and Mrs. S. T. Rodgers.

Mr. and Mrs. Fannie Arrasmith and daughter visited Mr. and Mrs. Elfie Henderson on Sunday.

Mr. and Mrs. Cecil Arthur Arrasmith Sunday. The Boaz sisters entertained their friends with a party Friday night.

Elfie Henderson and Leonard Hon were business visitors at Warsaw, Saturday.

Mr. and Mrs. Joe Wallace spent Wednesday with Bill Wallace and family.

Leonard Noel and son, J. C. sold some tobacco on the Carrollton market last week.

Elfie Henderson is recovery from a fall he received recently.

CRITTENDEN
GRANT COUNTY

The strong fast Eminence team met our team here on Saturday night December 17. This is the first appearance of these Henry county teams in Northern Kentucky. The opposing team appear of equal calibe and the side line enthusiasm ran high.

Mrs. Edna Smith of Covington is spending some time with her aunt, Mrs. Juliet McClure and her brother G. C. Ransom.

A very enjoyable surprise shower was given at the Christian church on Sunday afternoon for Rev. and Mrs. Forrest Brock. They were the recipients of many substantial and attractive gifts. During the afternoon pictures were taken, short speeches made, songs sung and refreshments served.

Mrs. Joe Jolly and daughter, Betty of Indianapolis spent the week-end with Mrs. Letha Browner.

Mrs. E. G. Ramsey entertained on Sunday, Rev. and Mrs. Forrest Brock, Mrs. June Stanley, Miss Margaret Hopkins of Lexington, Mr. and Mrs. Conrad Stephens

The ladies of the Baptist church have recently reorganized their W. M. U., and met at the church on Tuesday afternoon of last week with the following officers elected: President: Mrs. Reba Rogers, vice President, Sec'y and Treasurer, Mrs. Anna Stephens.

Mr. and Mrs. Harve Marr and son Billie spent Sunday with Mr. and Mrs. Wilbur Clay of Dry Ridge.

Mr. and Mrs. C. May and daughter, Kittie Ellen were Sunday guests of Mr. and Mrs Harry May of Latonia.

A community pageant was given at the Christian church on Christmas at 7:00 p. m. Everyone is cordially invited to attend. Rehearsal will be held at the church on Sunday, December, 18 at 2. p. m.

The observance of Ladies Day at the Christian church on Sunday night was very impressive the women having charge of the service. Mrs. June Stanley gave a very forceful message and a men's quartet composed of Vernon James, Wendell Rouse, Lyle Clemons and Tom Collins added greatly to the service.

Mr. and Mrs. C. T. Pickett and son, Eldon, Mr. and Mrs. Robert Elson and Perry Hughes attended the Georgetown and University of Cincinnati basketball game last Wednesday night at the University of Cincinnati gym.

Mrs. H. F. Mann, Mrs. E. G. Ramsey, Mrs. C. T. Pickett, Mrs. Conrad Stephenson and Mrs. R. R. Hughes attended the Homemakers meeting at Mrs. John L. Vest of Walton, Friday.

Remind your friends fifty-two times a year with a gift of this paper

CHRISTMAS PROGRAM HELD AT CONCORD BAPTIST CHURCH

The following program was held at the Concord Baptist church.

Song my congregation—I Choose Jesus."

Welcome—Leroy McMillian.

Response—I was glad when they said unto me, Let us go unto the house of the Lord.

Chorus—A Day of Jubille.

Chorus—A Song of Victory.

A Message of the Candles—five girls.

A Christmas Thought—Opal Beach.

Chorus—Lo Jesus Comes.

Talk—God's Gift to Us—Pastor.

Musical Reading—Juanita Chapman.

Chorus—Christmas Snowflakes—Children.

PAGEANT—

WHY THE CHIMES RANG

Characters

King—Manford Craft.
Queen—Althea Craft.
Pedro—Wedell Webster.
Little Brother—Leo Webster.
Preacher—Hobert Speagle.
Knight—William Glacken.
Soldier—Robert Speagle.
Rich Lady—Martha Webster.
Author—Glenn Webster.
Old Man—Harvey Hughes.
Old Woman—Iris Hughes.
Angel—Blanche Webster.
Children—Wilma and Frances Beach. Ruby, Dorothy and Bernice Plunkett, Nina Jane Glacken.
Chorsters—Church Choior.

You are Welcome! Come worship with us.

The pageant is given for its beauty and the great lesson we can learn from it.

How selfish we are in giving gifts if we would only think of the wonderful gift and love that was given to us from Heaven.

For God so loved the world, that He gave His only begotten Son, that whosever believeth in Him should not perish, but have everlasting Life.

Despite a pickup in business during the month of September, the volume of automotive business in Mexico during the third quarter of 1938 was about 60 percent less than during the corresponding period of 1937.

A new experiment in school broadcasting is about to be put into effect by the Calcutta India station of a large radio broadcasting company.

This paper makes a fine Xmas gift.

Plans announced for erection of a new 1,000 seat theatre in Paris, Ky.

$111,153 contract awarded for building of 145 miles of electric lines in eight counties in Kentucky supervised by the Boyle County Rural Electric Cooperative Corporation.

It's Pleasant to Remember
Our Old Friends
And to Wish Them a Happy Christmas
We're truly grateful for your patronage in the past and we are anxious to be of further service to you.
VERONA BANK
VERONA, KENTUCKY

Give Dad or Mother a Merchandise Order for Glasses Now! It is an appropriate Gift.
LET US EXAMINE YOUR EYES THE MODERN WAY
L. J. METZGER
OPTOMETRIST — OPTICIAN
831 Madison Ave., Covington, Ky.

TO EVERYONE
A Very MERRY CHRISTMAS
GREETINGS TO YOU
As Christmas draws near, it is only natural that our thoughts turn to those who have played such an indespensable part in our success. Our best way of wishing you a very merry Christmas and a prosperously happy New Year . . . is to assure you of continued high quality and courteous service throughout the coming year . . . and all the years to come.
JAMES THEATRE
JAMES FALLS OIL CO.
James Falls Service Station
WALTON, KENTUCKY

We Wish All Our Patrons a Merry Christmas and A Happy New Year
HOLIDAY SPECIALS
For Nov. and Dec.
$5 OIL WAVE for $3.00
Also a Machineless Wave $3.00
NOW IS THE TIME TO GET A BRECK SCALP TREATMENT FOR FALLING HAIR AND DRY HAIR. TRY A TREATMENT BEFORE YOUR NEXT PERMANENT.
MY OWN SPECIAL $2.50
Powder Puff Beauty Shop
Operated by Edna Stamler
—13 Years Experience—
PHONE 682
78 South Main St. -:- Walton, Ky.

JOY TO YOU
Dine at
LANG'S CAFETERIA
Just Wonderful Food
623-625 Madison Avenue
COVINGTON, KY.

32-PIECE
BREAKFAST SET
Plain—Three Shapes $1.98
Decorated 9 Shapes and Patterns $2.98
W. S. GEORGE SETS
5 Shapes and Patterns; Open Stock $3.98
7 Shapes and Patterns; Open Stock $4.95
93-Piece Imported Dinner Sets $24.95 up
32-Piece Genuine Fiesta Ware Reg. $8.40 Value $7.50
COME AND SEE THE NEW LINE
AMERICAN DINNERWARE
CAVITT-SHAW
61-Piece Sets $14.95 up
35-Piece Sets $7.95
WE CARRY A COMPLETE LINE OF GIFT ITEM
PAT'S
CHINA STORES
736 Madison, Covington
821 Monmouth, Newport

GUITAR
FREE! FREE!
A SPECIAL OFFER FOR A LIMITED TIME
We will give a guitar Absolutely free with the purchase of our course of ten lessons; we wige you the guitar. All you pay is $5.95.
We guarantee you to be satisfied. A wonderful Xmas gift. Don't wait, this offer is limited. Write, call or stop in.
HODGES' MUSIC SHOP
814 Madison Ave. Cov., Ky.
HEm. 9280

Thorough Attention To Every Detail
The Taliferro Funeral Home
Phone Erlanger 87 Erlanger, Ky.

We ARE NOW IN OUR
New Location
527 MADISON
NEXT DOOR TO THE ELECTRIC SHOP
Largest Selection of High-Grade Floor Coverings in Northern Kentucky
INDEPENDENT
LINOLEUM & CARPET CO.
527 MADISON AVE.

Phone Erl. 389-J.—Hrs. 9 to 12; 1 to 5; 6:30 to 8:30
DR. C. E. PARSLEY
CHIROPRACTOR
Erlanger -:- Kentucky
Electric Treatments — Colonic Irrigations
LADY ATTENDANT

Expressing Sincere Good Wishes
OUT OF THE PAST
The Christmas and New Year Season brings to mind the gratitude that is in our hearts for all the blessings that have come our way. In the past the friends of this organization have made possible progress and a certain amount of prosperity. Through these friendships life has been an enjoyable experience, one in which we have the confidence and esteem of the people whom we serve. All we ask is the pleasure of a continuance of these fine relationships—so that we may look with a genuine enthusiasm toward the future.
A Merry Christmas and Happy New Year
Walton Lumber Co.
ALAN GAINES, Manager
WALTON, KENTUCKY

NOTICE
Holiday Special

End Permanents $1.25
Embassy, all method Perment
Embassy Oil Method
Permanent $1.75
Eugene $5 permanent very special $3.00
Machineless Permanent .. $2.75
Shampoo, set and trim .. 50c
Oil Shampoo, for dry Hair 35c
One Square South of Garvey

JOHNSON'S
Beauty Shoppe
Phone Erlanger 989
190 Caraliil ave, Erlanger, Ky.

Orders for limestone by Marshall county farmers top all previous records.

In getting tobacco ready for stripping many Breckinridge county farmers used the model wall press for the first time.

Pike county farmers are employing spare time cleaning up woodlots.

In Martin county, three registered bulls were bought last month.

Gas Gas All Time

Mrs. Jas. Filler says: "Gas on my stomach was so bad I couldn't eat or sleep. Gas even pressed on my heart. Adlerika brought me quick relief. Now, I eat as I wish, sleep fine, never felt better."

ADLERIKA

JONES DRUG STORE
WALTON, KENTUCKY

When In Covington
STOP AT
CITY AUTO SERVICE
17-25 East 7th Street
COVINGTON, KY.
OPPOSITE COPPIN'S
—Park All Day for 25 Cents—
Cars Washed—Repairing

THE PROGRESS OF ROTARY SPREADS 'ROUND THE WORLD

It was just thirty-three years ago—Feburary 23, 1905, that the first Rotary club in the world was formed by Paul P. Harris, a lawyer of Chicago, Illinois, who suggested the form of organization to three friends and with them instituted the first Rotary club. Based on the "Ideal of Service," Rotary has, in this brief period, encircled the globe. Today there are more than 4,813 Rotary clubs in 81 countries or geographical regions throughout the world, with an approximate membership of 201,475 Rotarians. (as of 22 November, 1938).

In encouraging and fostering the "Ideal of Service" each Rotary club throughout the world has stressed the development of acquaintance, fellowship, and friendship among Rotarians everywhere.

In relation to business and their respective vocations, Rotarians stress high ethical standards; the recognition of the worthiness of all useful occupations, and the opportunity of each Rotarian through his occupation to serve society.

The service motive is stressed as well in relation to the community life of each Rotarian and it is thru the practical application of this object that Rotary clubs engage in the various community activities for which they are known.

Like most organizations the growth of Rotary has been an evolution of thoughts, ideas, and purposes within the minds of men. The first Rotary club, the Rotary Club of Chicago, was formed as a club for business and professional men, the purpose of which would be—mutual helpfulness.

Inspired by the enthusiasm generated in the first club, efforts were begun to organize Rotary clubs in other cities. The second club was organized in San Francisco, three years after the Chicago club was launched; and within five years, sixteen of the largest cities in the United States had Rotary clubs.

Within the Chicago Rotary Club in those days of Rotary, there were developing some of the ideas and principles which are today familiar to Rotary clubs everywhere. Paul Harris gave to the club the name "Rotary," based upon the early custom of holding the meetings in the offices of the members, in rotation. The founder also devised the classification principle, restricting membership in the Rotary club to put one man in each distinct line of business or profession. Later the clubs were encouraged to include as members the junior partners or assistants of their members as "additional active members in the club.

When the Chicago club grew too large to meet in members' offices, it was proposed to meet at luncheon, or occasionally at dinner, hence the luncheon idea developed. From the name "Rotary" and the thought of rotation among one's friends, came the inspiration for the Rotary emblem which was designed as a simple wheel, in 1905, and after passing hrough various stages evolved as a cog wheel which was officially adopted in 1905, and after passing thru various stages evolved as a cog wheel which was officially adopted in 1924 as the Rotary emblem.

In an address at the Rotary convention in Portland, Oregon, (1911) one of the early members of the Rotary Club of Chicago, Arthur Frederick Sheldon, used the expression: "He profits most who serves best," and this was adopted as the best expression of the principles of Rotary. A little later the phrase "Service About Self" was coined and the two expressions were united to form the Rotary motto of today—"Service Above Self—He Profits Most Who Serves Best."

When there were sixteen clubs in the United States, the founder felt that there should be some cooperation between them. The chairman of the committee on extension in the Rotary Club of Chicago was Chesley R. Perry, young librarian and teacher. These two brought together in Chicago the representatives of the sixteen clubs in August, 1910, and the National Association of Rotary Clubs was founded. Paul Harris was the first president and Chesley R. Perry, chairman of that convention, was persuaded to do the secretarial work.

In January of 1911, Secretary Perry published part of a lengthy article on Rotary written by Paul Harris at the first issue of a magazine named "The Rotarian." Six months later a second issue of the magazine was published, and at the Portland convention (1911) authority was given to make the magazine a regular monthly publication.

There was still a need for a more specific statement concerning Rotary. Rotarian Guy Gundaker of Philadelphia, already known as the author of codes of standards of correcting Rotary. Rotarian Guy Gundaker of Philadelphia, already known as the author of codes of standards of correct business practice for trade associations, prepared "A Talking Knowledge of Rotary" which was the first of a series of pamphlets on Rotary's purposes and activities.

One of the earliest activities of the Rotary clubs, was a share in community service. Some began to think that Rotary was growing into a benevolent movement and appeals for assistance sometimes become uncomfortably pressing. At last there came a time when the leaders saw the danger that Rotary might become merely another philanthropic organization and at the St. Louis convention in 1923 there was adopted for the guidance of Rotarians and Rotary clubs, a statement of the Policy of Rotary Toward community service. Without fixing limi-

(Continued on page eight)

The Little Fir Tree

By Henry Harding

THERE was very little sunlight in the forest. The trees were so big, all the grown up trees. The little fir tree stretched himself, and tried to imagine himself as full grown. Looking up at the sky and the stars and the moon, he listened to the big trees talk. "Isn't the moon bright tonight," one would say; and there would be a gentle rustling of their leaves as the trees would shake their heads in agreement.

"I'm afraid you're going to be stunted, because there is so much shade here," a little squirrel said to the fir one day as he jumped into its branches and brushed the top limbs with his bushy tail. "It takes sunlight to make anything grow strong and tall."

So the little fir tree stretched himself up, and kept his head pointed up toward the spot of sunlight he saw clear up through the maze of heavy tree growth. He could be straight and upstanding, even if he hadn't grown tall.

Today the ground was all covered with the snow which stayed white in the forest. All but a few birds had gone south. Every once in a while there was the sound of steel striking against wood, and infrequently a crashing sound of falling trees.

The tall trees began to tremble. "The woodcutters are out. But this is a funny time of year," one mur-

"I never saw a more beautiful tree," he said. "It seems to glow."

mured to the others. Then one of the little snow birds spoke. "Have you forgotten that every year they come to cut Christmas trees?"

"What are Christmas trees?" the little fir asked.

"Oh, they cut down the trees and take them in the house, and put candles on them so they look like stars, and spangles that look like snow shining in the moonlight. And the people sing songs and give each other gifts, and it is a time of being glad," the little snow bird twittered.

"Oh, I wish they would take me," the little tree cried in excitement. "I'd love to see it all. I'd love to make people happy. But I'm too little," and he sighed unhappily.

"Sh! Let's all be quiet," one of the tall trees exclaimed. "The woodsmen are coming near us. We must be quiet so they won't notice us. Then we won't be cut down and left to die."

But in spite of their silence, the men drew near. They looked at the trees, and one of them said: "Oh, these are all too tall. No house or church could hold them. Let's get on."

Just then a little lad who was riding in the sled, called to his father: "Dad, can we find a little tree for sister? Couldn't we find a cute little tree to put in her very own room?"

"Ho! Ho!" laughed a big rough man. "In her own room? No little girl will stay in her room on Christmas day!"

The lad's father answered, sadly: "Yes, my little girl will. She had infantile paralysis last summer, and hasn't been able to walk since. Surely, son, we'll find a little tree for her."

"Here I am, here I am! come and get me," the little fir tree called out lustily. And the little boy turned and saw the branches trembling, and the little snow bird flying away.

"Why, dad, there is a cute little tree over there. Such a beautiful straight tree. Wouldn't that do?" he called.

The man got out from the sled. He walked to the tree and fondled it gently. "I never saw a more beautiful tree. It seems to glow. Molly will love it," he said with a smile.

The little tree was so happy that he didn't feel the blows from the ax that cut him to the ground. And when they put him into the sled, he was still happy. The little boy called to his father: "It sounds as if the little tree was singing when the wind blows through its branches." And the little tree laughed delightedly.

Copyright.—WNU Service.

SPECIAL

Colonel Frank Miller of Scott's Station who was made a Kentucky Colonel under the late governorship of Edwin P. Morrow and prominently mentioned in the last primary election as a probably condidate for U. S. Senator by his many friends, makes statement that he has a rabbit harboring in his turnip patch just a few steps from his home. Being mindful of the fact that it is unsportmanlike to shoot game while inbedded in their grassy nest and while standing still, he kicked out this rabbit for five consecutive mornings, fired and missed it each time. Mr. Miller states that this rabbit can come and live in his turnip patch for the rest of its life and that he will gladly protect it from any intruders.

Mr. Miller blames his inaccuracy on missing his aim on the fact that he had noticed the game wardens had issued instructions not to shoot in the direction of the C. C. C. boys as they were game but also stated he felt no hesitancy in shooting in any other direction as the other Governmental workers employed numerously about were not apt to move suddenly and get in the range of his shots. —P. J. TOBBLER

NORRIS BROCK CO.
Cincinnati Stock Yard

Live Wire and Progressive

An organization second to none. We are strictly sellers on the best all around market at reduced commissions.

We work for our customers first last, and all the time.

Reference: Ask the first man you meet.

Hope that you will eventually ship to us. Why not now?

Service That Satisfies

Mechanical and Electrical TOYS

SHOE SKATES
White, pair $4.95
Black, pair $3.95
Reed Rocker, ... $1.49
Others from, ... 79c up
Complete Line of Lionel trains ..... $5.50 up
Other types from $4.98

Zimmer Hardware Co.
537-39 PRICE COVINGTON, KY.

IDEAL SHOE STORE

Gifts

For MOTHER DAD SISTER BROTHER

That are practical, comfortable and appreciated for a long time.

LADIES' D'ORSAYS
at 59c and 99c

at 59c and 99c
Scores of other attractive styles
39c—69c—79c—99c

Children's Slippers
Lovely styles in colors to delight the kiddies

49c—79c—99c

MEN'S ROMERS
Fine soft kid leathers leather soles, rubber heels

199 and 299

MEN'S EVERETTS and OPERA SLIPPERS
Brocadedsil silk, felt or Black, Brown, Wine and Blue with leather soles and rubber heels

$1.00 $1.99 $2.99

IDEAL SHOE STORE
38 PIKE ST. For Better Shoes SINCE 1904 COVINGTON, KY

A PRECIOUS GIFT GOOD EYE SIGHT

.. and a gift to be cherished and carefully preserved. Have you eyes examined and the necessary corrections made now and avoid serious trouble later.

EYES EXAMINED
PRESCRIPTION FILLED

FRANK RIGGS
Optometrist
Pike & Russell
Covington :: KENTUCKY
PHONE HEMLOCK 2265

A MERRY CHRISTMAS
PEOPLES LIBERTY BANK & TRUST CO.
COVINGTON, KENTUCKY
MEMBER FEDERAL RESERVE
Member Federal Deposit Insurance Corporation

SALES Ford SERVICE
LATONIA MOTOR CO.
EDGAR HANAUER
ALL MAKES OF USED CARS
3820 Winston Ave., Latonia, Ky.

---- OPEN NEW YEARS EVE ----
PLEASURE ISLE
CLUB HOUSE
KY. ROUTE 17 —— MADISON PIKE
ENLARGED --- REMODELED
New Dance Floor
FREDDIE MORGAN Orchestra
AND
FLOOR SHOW
GRAND OPENING
NEW YEARS EVE--Reservations Limited
$3 PER COUPLE WITHOUT DINNER
$5 Per Couple With TURKEY DINNER - Favors
Reserve Now ! PHONE: COL. 7493 IND. 1971
Clubhouse Available for Private or Organization
—DANCES - DINNERS - PARTIES—

A Merry Christmas and A Bright New Year

We appreciate our friendly associations during the past year, and with deep sincerity and more pleasure than we can express, we wish for you and yours all the joy, contentment and prosperity that Christmas and the New Year can bring.

FIRST FEDERAL SAVINGS & LOAN ASS'N OF COVINGTON
501 MAIN STREET (Office Open Daily) HEMLOCK 1342

T. W. SPINKS CO.
Building Material
Coal and Coke
Erlanger, Ky. Covington, Ky.
Dixie 7049 HEmlock 0063

Rabbit killed in Grant county weighed 7 3-4 pounds.

A used car dealer advises his customers to "know the history of the cars.'" Some of it would have to be printed on asbestos.

From press reports we cannot tell whether the Governor went to Hollywood to see a show or to put one on.

The best Christmas check is the one on extravagance.

BEST Christmas WISHES
TO ALL THE FRIENDS
OF YOUR FRIENDLY BARBER
A. M. LINTON
Walton, Ky.

A Merry Christmas
In Our Very Best Manner
We Wish You the
Nicest Christmas
You've Ever Had...
R. C. McNay Lumber Co.
Crittenden, Kentucky

Walton Feed Mills
White Fawn Flour
Double Your Money Back Guarantee

OUR BEST WISHES
for your
HAPPINESS
We offer our best wishes for your complete happiness. We hope that this Christmas season will be your most enjoyable. We hope that the coming year will bring you good health, happiness and prosperity. May this success be associated with the service our company can give you. A very Merry Christmas and a Happy New Year.
"Let Us Lighten Your Household Burdens"
DeMOISEY ELECTRIC SHOP
Walton, Ky.

PROGESS OF ROTARY SPREADS AROUND THE WORLD

Continued from page seven)

tations upon Rotary club activities in community service, this statement asserted that the primary objective of the Rotary club is to train its members in service.

By this time there were innumerable essays and addresses on Rotary and its purposes. There were viewpoints as different as the customs of the fifty countries in which Rotary clubs had then been established. Club activities and objectives had gradually been centered under the categories of club service, vocational service, and community service. Later international service was added.

It was the founder's purpose to bring together some of his friends and their friends in a club designed primarily to encourage fellowship among the leading business and professional men of a community. Rotary in all its growth and expansion has held steadily true to these fundamentals.

Rotary begins with the individual and his responsibility in his own vocation which is the subject of greatest concern to every man. Outside his vocation, a Rotarian has his duties as a good neighbor and citizen. Beyond this, the Rotarian develops the international viewpoint. Nations are now such close neighbors, their daily life is so closely woven together thru dependence upon each other's products, goods and services, that the international mind is one of the most important characteristics of a a leader in business and the professions. War is not prevented by some spectacular effort at the eleventh hour but by a gradual education of the people and their statesmen.

Soon after the formation of the National Association of Rotary Clubs in 1910, Rotary took root in Winnipeg, Canada. On visits to London and Dublin, American Rotarians launched Rotary clubs there and at the convention in 1912, the name International Association of Rotary Clubs was adopted. This was shortened to Rotary International in 1922.

Cuba was the first non-English speaking country to welcome Rotary. The Havana Rotary Club was chartered in April, 1916. On the continent of Europe, the first club was founded at Madrid, Spain, in 1921; in South America, at Montevido, Uruguay, in 1919; in Australia, at Melbourne in 1921; in Asia, at Shanghai, China, in 1919.

In addition to the avobe countries, there are today Rotary clubs in: Northern Ireland, Scotland, Hawaii, Wales, Puerto Rico, Phillippine Islands, Panama, India, Argentinae, Japan, France, Mexio ,Union of South Africa New Zealand, Peru, Newfoundland, Denmark ,Norway, Netherlands, Brazil, Chile, Belguim, Italy, Bermuda, Switzerland, Guatemala, Alaska, Czehoslovakia, Hungary, Portugal, Sweden, Finland, Colombia Costa Rica, Salvador, Ecquador, Bolivia, Netherlands Indies, Paraguay, Greece, Egypt, Palestine, Jugoslavia, Nicaragua, Romania, Honduras, Ceylon, Luxemborg, Federated Malay States, Morocco,—French Zone, Algeria, Southern Rhodesia, Kenya, Straits Settlements Estonia, Siam, Hong Kong, Poland, Syria, Morocco—International Zone, Latvia, Morrocco—Spanish Zone, Bulgaria, Lithuania, Iceland, Tunisia, Fija Islands, Sarawak, Monaco, Venezuela, and Curacao.

Thus Rotary has developed in its has arisen, receiving guidance along spokesmen and leaders as the need first third of a century, finding its orginial course as viewpoints have varied, gaining strength and recognition in country after country until it can truly be said that Rotary encircles the world.

Merry Christmas
TO ALL
MY MANY
FRIENDS
Tommy Griffin
SHOE REPAIR
Walton

Simple Modern Charming In Small Rooms

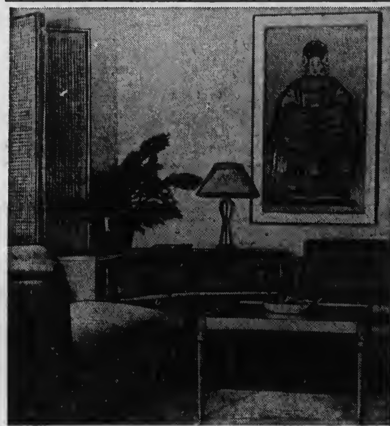

THE new trend in modern furniture with lighter and more graceful lines is interestingly illustrated in this group by a Swedish designer. Chartreuse and brown, with touches of scarlet in the Chinese picture and ornamental pottery, establish the color theme. The sectional divan, of break-apart chairs, is covered with chartreuse twill and upholstered in a new rubberized hair which scientists call nukraft and which assures cushions that retain their shape. The bookcase and tables are of harvest brown mahogany, the rug is in chartreuse and the wall a soft biscuit shade.

The opposite wall of the room is done in wall paper in a diamond shaped design of maple sugar brown and white. An arm chair upholstered in a linen with a homespun feeling picks up the strawberry red highlights of the room.

WOMEN CARRY TAX CRUSADE TO 133 TOWNS

The crusade of women against "taxes that penalize the consumer" spread to 133 Kentucky communities today as leaders of the movement announced a study of hidden taxes on holiday purchases.

Forming units of the National Consumers Tax Commission, the Wo plan to set up local groups in every Kentucky city and town. The dive in this state is led by Mrs. E. H. Heller, of Louisville, national committee member, and Mrs. J. E. Warren, of Mayfield, state director, who announced the report of NCTC progress.

"Hidden taxes, boosting the prices of every purchase, take a heavy toll from all consumers, particularlyduring these holidays," the report stated.

"For example, according to surveys at Chicago headquarters, these taxes absorb 29 cents of the price of a $3 dollar—nearly 10 percent. They take 48 cents on a child's $5 construction set, nine cents of the dollar paid for a teddy bear.

"These hidden taxes supply 63 per cent of all local, state and national revenue. Taxes, hidden and direct, n ow are equal to 23.6 percent of the national income.

Kentucky units, part of more than 2,200 NCTC groups throughout the nation, include: Adairville, Albany, Arlington, Ashland, Augusta, Bardstown, Bardstown, Bardwell, Barlow, Beatty ville, Beaver Dam, Bedford, Bellevue, Benton, Berea, Bourbourville, Bowling Green, Brandenburg, Brooksville, Burkesville, Burnside, Butler, Cadiz, Campbellsburg, Campbellsville, Carlisle, Carrollton, Cave City, Central City, Clay, Columbus, Clinton, Columbia, Corbin, Covington, Cumberland, Cynthinia, Danville Dawson Springs, Dayton, Dixon, Eddyville, Edmonton, Elizabethtown, Elkton, Erlanger, Ewing, Falmouth, Flemingsburg, Florence, Franklin, Georgetown, Grayson, Greensburg, Greenup, Hardyville, Halan, Harrodsburg, Hatford, Hazard, Henderson, Hickman, Hodgenville, Hopkinsville, Irvine, Jackson, Jenkins, Kattawa, Kevil, Lackey, Lancaster, Langley, Lawrenceburg, Lebannon, Leitchfield, London, Louisa, Louisville, Ludlow, Madisonville, Mayfield, Maysiick, Maysville, Middlesboro, Middletown, Midway, Minerav, Morehead, Morganfield, Morgantown, Mount Olivet, New Castle, Nicholasville, Olive Hill, Owensboro, Owingsvile, Paducah, Paintsville, Paris, PPerry, Pikeville, Prestonburg, Princeton, Providence, Ravenna, Richmond, Russellville, St. Matthews, Salyersville, Sebree, Seco, Shawnee Park, Shelbyville, Slaughters, Smithland, Smith Grove, Somerset, Southgate, Stanford, Stearns, Sturges, Tompkinsville, Vanceburg, Versailles, Vine Grove, Walton, Warsaw, Washington,, Water Valley, Whitesburg, Williamstown, Wingo.

Your Eyes Optometrist
NIGHT DRIVING IS DANGEROUS—BE SURE YOUR EYES ARE CORRECT.
Jos. B. Schnippering
OPTOMETRIST AND OPTICIAN
(Formerly with F. Pieper)
N. W. COR. PIKE ST. AT MADISON
Phone HEmlock 0700

CHRISTMAS GREETINGS
May this Christmas Be One of Happiness and Contentment
BROWN
DRY CLEANING & RUG
CLEANING CO.
Dixie Highway, Erlanger, Ky.

Among our assets we like to list the one and only thing that money cannot buy—your good will. And so, at this glad Christmastime, we send to you, not only as a customer, but as a friend—our best wishes for your...
Holiday Greetings
Health Happiness Prosperity
Texaco Service Station
G. E. St. CLAIR, Prop.
Dixie Highway North Walton

COVINGTON CYCLE SERVICE
—We Repair All Makes of Wheel Goods—
WE SELL NEW & USED BICYCLES
31 E. 5th St. Covington, Ky.
Larry Blank HEm. 2413-J

MERRY CHRISTMAS
WITH our hearts full of the true Christmas spirit, we wish to express our appreciation for your loyal friendships in the past year. It is good to know that our efforts have not been in vain and that we have met with your hearty approval.
SEASON'S GREETINGS TO EVERY ONE FROM
SCHNEIDER'S GROCERY
WALTON, KY. BERT SCHNEIDER Prop.
HAPPY NEW YEAR

A Yuletide Wish
To You . . and You . . and Yo
May Old Santa remember you with many things in token of our appreciation of the many kindnesses with which you have remembered us during the past.
Merry Christmas
Prosperous New Year
Cecil Davis, Prop.
DAVIS CHEVROLET CO.
WALTON

Try as we may, we can think of no sentiment as significant as the time-worn, but magnificent expression,
MERRY CHRISTMAS
and a
HAPPY NEW YEAR
Boone-Kenton Lumber Co.
Erlanger, Kentucky

Advertiser's Weekly Farm and Home Section

Records show that approval has been given, and PWA grants obtained, since last July for 55 school building projects in Kentucky in the next few month, estimated to cost $3,439,702.

PIKE ST. LINOLEUM AND CARPET HOUSE
253-255 Pike Street Phone Hem. 4665
Congoleum Rugs 9x 12 Fine Selection $3.39
Window Shades (8x22 to 8x36) Heavy Washable Material 29c

Season's Greetings

As another glorious Yuletide comes upon us and we look back upon the many friendly relationships we have enjoyed with our customers during the past year, a warm glow of appreciation steals over us. It has been a pleasure and a privilege to have served you and we hope we have done it well. To please you is our constant aim.

May your Holidays be happy days and your New Year bright with the good things of life!

A Citizen and a Taxpayer — COMMUNITY PUBLIC SERVICE COMPANY — Alert and Eager to Serve You
INCORPORATED

PETERSBURG
BOONE COUNTY

Mrs. F. J. Rue is very ill at her home here.

The W. M. S. of the Baptist church was held in the home of Mrs. Hud Howard Friday.

Lyman Christy who underwent an appendicitis operation last Monday in Booth Hospital is getting along nicely.

Mr. Joe Walston has been ill the past week.

Mr. and Mrs. Bernard Rogers of Grant, Ky., were Sunday guests of Mrs. Mary Ryle and Miss Artie Ryle.

Rev. Thomas Dunaway has resigned his church here and has accepted a call to the Glencoe Baptist church. Their many friends here regret to see them leave.

Jule Huffman, who has had rabbit fever is able to be out again.

Milton McWethy is seriously ill at his home.

This paper makes a fine Xmas gift.

Now My Dear
DON'T LET THAT HEADACHE SLOW YOU DOWN

STOP IT WITH Alka-Seltzer

"Does Headache "slow you down?" You are a rare exception it it does not.

One or two tablets of ALKA-SELTZER in a glass of water makes a pleasant alkalizing solution that usually brings relief in just a few minutes.

ALKA-SELTZER is also recommended for
Gas on Stomach, "Morning After", Acid Indigestion, Colds, and Muscular Pains.

You will like the tangy flavor and the results when you take Alka-Seltzer. Alka-Seltzer, when dissolved in water, contains an analgesic, (Sodium Acetyl-Salicylate). In addition, the alkalizing agents in Alka-Seltzer help to relieve those everyday disorders associated with hyperacidity.

Small package 30c
Large package 60c

Alka-Seltzer

THE OLD HOME TOWN — By STANLEY

MID-VICTORIAN INFLUENCE FOR FLORIDA SANDS

With Mrs. Franklin D. Roosevelt as an honorary patroness and sixty of the season's most glamorous debutantes serving as models, resort styles for wear beneath Floridaly's sun and straw were established at the Miami Biltmore Fashion Show and Ball, most important of New York's December galeties.

Shocking pink with angel white was featured as one of the most important color combinations of the new resort season. The ball, sponsored annually by Colonel Henry L. Doherty for one Manhattan's foremost charities, also pointed to Mid-Victorian styles for suntan sophisticates.

Bathing and beach ensembles were coquettish, demure and definitely in a Gay Nineties mood as far as trimmings were concerned. However, the Twentieth Century brevity remained an intergral part of swim and play suits.

One amusing beach ensemble of marine blue taffeta which had been treated with the new koroseal process to make it waterproof, consisted of a brief little swim suit and a detachable skirt trimmed with rows of red hearts. A white sharksin swim suit was trimmed with love knots of shocking pink crepe. A bathing suit of red and white polka dotted cotton had wide ruffles around it panties and bra.

Bell shaped trousers and wide wrap around sashes forecast a trend toward the Sanish for beach pajamas.

Evening fashions reached new heights of glamour, with skirts swirling to almost immeasureable widths and lace, net mousseline, and chiffon in the escendency. Butterflies of matelasse net and sequins appliqued on the wide skirt of a petal pink net evening gown introduced a new treatment in trimming. A gown of white mousseline printed in stars was trimmed with cut out stars that formed a ruching around the decolletage.

SOCIAL SECURITY ACT BASED ON WAGES EARNED

Money payments which are now due under the old-age insurance part of the social Security Act are based on wages which workers have earned uncovered employment since January 1, 1937, according to Frank B. Decker, Jr., Manager of the Social Security field office in Covington, Kentucky.

"Some workers have the wrong idea that the money payments they get are based on the contributions which these workers have made under the old-age insurance plan," Mr Decker said.

"While there is a direct relation between contributions and money payments the latter are equal to 3½ per cent of the covered wages of workers from the date mentioned until the claim becomes payable. This means that a man who earned $3,000 would be entitled to 3½ percent of that sum or $105 provided the work done was covered by the Social Act." Mr. Decker added.

He pointed out that the payment would be three and a half times the amount the worker had paid under the old-age insurance plan. Claims are now being filed by covered workers who reach age 65, also by the estates or heirs of similar workers, regardless of age, who have died since January 1, 1937.

The Covington, Kentucky field office has had more than 375 such claims certified for payment since it opened 15 months ago, Mr. Decker declared. This office serves the counties of Boone, Bracken, Pendleton, Kenton, Campbell, Grant, Gallatin and Carroll.

Shipments of Greek leaf tobacco recorded substantial gains both in August and the first 8 months of 1938, in comparison with a year earlier.

SEILER'S
Tobacco Sales Used Truck SPECIALS

1935 Willys ½-ton Panel	195
1935 Chevrolet 1½ Ton C. & C. Long W. B.	225
1935 Ford Sedan Delivery	275
1935 Chevrolet ½ Ton Panel	275
1934 Chevrolet ½ Ton C. &C.	150
1933 Chevrolt Moving Van	195
1933 Chevrolet ½ Ton Panel	145
1933 ½ Ton Panel	225
1933 Ford "V-8" 1½ Ton C. & C.	150
1931 Ford 4 cyl. Station Wagon	125
1934 Chevrolet Coach	225
1934 Ford Sedan	225
1933 Chevrolet Sedan	195
1932 Willys Knight Coach	125
1932 Plymouth Coupe	125
1933 Pontiac Coach	195
1932 Ford Tudor	125
1931 Chevrolet Coupe	95
1930 Chrysler Roadster	85
1929 Dodge DA 4-Door sedan	95

Covington Used Car Exchange
Phone COlonial 0768
1225 Madison, Covington

Recent cables from Prague indicate that most of Czechoslovakia's glass industry has has been taken over by Germany

During the 1937-1938 theatrical season, 315 feature motion picture films were released for exhibition in Greece, of which 187 were of United States origin.

The United States was the loading supplier of iron and steel shoots to Mexico in both 1936 and 1937 and maintained that position in the first six months of the current year.

If you think the government ought to go deeper in debt, look around you, and see hows the individuals are getting along who pursue the same policy.

WISE GIFT Shoppers — CHOOSE EARLY AND Save

PRE-XMAS LAYAWAY SALE

LADIES YELLOW GOLD WRIST WATCH Special $13.50
ONYX RING Yellow or White Gold Mounting Studded with Diamonds $12.50 up
GENTS Yellow or White GOLD WRIST WATCH $8.00 up
Ladies' or Gents PEN & PENCIL SETS Special $1.00
LADIES 7-DIA. smart mounting in white or yellow gold Special 24.75
Gift COMPACTS double, enamel, Special 49c Others to $10.00

OPEN EVERY EVENING 'TILL CHRISTMAS
BUDGET PLAN AVAILABLE

JEWELER ELMER T. OPTICIAN
Herzog
806 MADISON AVE., COVINGTON

MERRY CHRISTMAS and HAPPY NEW YEAR

It's a Pleasure to devote this space exclusively to an expression of good will, forgetting for the time being the superlative merits of this or that—forgetting everything, except our good wishes to you

CHAMBERS & GRUBBS FUNERAL HOME
WALTON, KENTUCKY

SEASON'S GREETINGS

As One Friend to Another

We'd like to take advantage of the occasion to renew friendly associations during the Yuletide, by extending our sincere good wishes for a Happy Christmas.
May the smile of fortune wreath every day of the New Year for you.

DIXIE STATE BANK
WALTON, KENTUCKY
Member of Federal Deposit Insurance Corporation

GIFTS for the HOME

ELECTRIC TOASTERS 98c

XMAS TREE LIGHT SET with 8 colored bulbs, complete 25c

2-CELL FLASHLIGHT, complete 49c

SILEX COFFEE MAKER with electric pedestal stove 8-cup size 4.95

6-lb ELECTRIC IRON 1.24

ANDIRON .. 3.75
FIRESET 4.50
SCREEN 3.75

BATH SCALE Orchid, white or green 1.98

BED LAMPS, all colors 98c

ELECTRIC TABLE OR MANTLE CLOCK walnut finish Open face 1.79

523 Madisson Ave., Cov.
SAVE SUPPLY COMPANY
837 Monmouth St., Newport

These Prices Good 'Till December 24

SANTA WILL BE HERE Dec. 24

SANTA CLAUS will arrive at our store in Walton on December 17 and December 24 at 10 A. M. and will be pleased to see all his little friends. Bring your parents and see him. He has a gift for you, too.

● OUR CHRISTMAS FOOD BARGAINS

KRISPY CRACKERS, lb. box 15c
SMACKS, Wafer cracker, large box 15c
GRAHAM CRACKERS, (Sun Ray) 1 pound Box 10c
POTATO CHIPS, (family size), Sunshine Brand 15c

BOSCUL COFFEE, 1 lb. can (vacuum packed) 27c
BOVRIL Beef Bulion CUBES, for soups, gravies, etc. ..... 2 for 5c
BOSCO CHOCOLATE DRINK, a delicious chocolate malt flavored syrup jar 25c

2 FOR 5c

FULLY Vitaminized CHURNGOLD MARGARINE

CHUCK FULL OF HEALTH-BUILDING VITAMINS A and D

A FREE GIFT COUPON ON EVERY PACKAGE

PER POUND 20c

TABLE HINTS
Canned Goods are Better
Try
DOLLY MADISON
Pickles and Salad Dressing
WE HAVE THEM

Table Hints Tomatoes 3 can for 25c
Table Hints Spinach 3 cans for 25c
TABLE HINTS Evergreen Sweet Corn, 2 cans for 23c
TABLE HINTS Kraut, 3 cans for 25c
DOLLY MADISON Pickles, 21 oz. 23c
DOLLY MADISON Salad Dressing 24 ounce jar 23c

SUGAR 25-lb. Jack Frost 1.28

BANANAS, ripe, 4 pounds 23c
TANGERINES, dozen 12c
ORANGES, dozen (also other sizes) 12c

XMAS MIXED CANDY, the kiddies delight, pound 10c
CHOCOLATE DROPS, old-fashioned favorites ..... 3 lbs. 25c
GUM DROPS or JELLY BEANS, fresh and delicious, pound 10c

Pint OYSTERS 17c

can CRANBERRY SAUCE 10c

TASTY FRUIT CAKE
N. B. C.
1-lb size 25c
2-lb size 50c
5-lb size 1.25
ROYAL FRUIT CAKE $2.50 EACH

Fresh CRANBERRIES pound 17c

English WALNUT pound 20c

Nuts
For Christmas
Pecans, lb. 20c
Mixed Nuts, lb 20c
Filberts, lb. 23c
Almonds, lb. 23c
PEANUTS, lb. 10c

COFFEE, Schneider Special 1 lb 15c 3 pounds 39c
MINCE MEAT, (None-Such) 2 pkgs. for 23c
MINCE MEAT , 15 oz. Jar (Ready for the Oven 15c
PEACHES, No. 2½ can, (sliced or halves) 15c
SWANS DOWN, Cake Flour, Pkg 25c
CELERY, large crisp stalks, bunch 5c

DIXIE SWEET CORN
Narrow Grain
4 cans for 25c

SLICED BACON, Rineless, pound 25c
BUTTER, Roll or Print, pound 33c
KRAFTS SWISS CHEESE , pound 25c
VALLEY MAID OLEO, 2 lb 25c
KRAFT CHEESE, ½ pound pkgs. 15c

CHRISTMAS TREES
Why be dissapointed?
Order yours today!
35c up

FULL LINE OF FRESH FRUITS AND VEGETABLES

Schneider's A Complete Food Service for Discriminating Buyers Walton, Kentucky Schneider's

AGED MAN DIES AT BURLINGTON

P. E. Gully, age 80 years, died at his home on East Bend Road, Tuesday morning, December 13, after an illness of a month. He is survived by his widow, four daughters and four sons. He was a member of the Baptist church, Bellview.

Funeral services were held at 2 p. m. on December 14, at the Burlington Baptist Church by Rev. James, and burial was in Belleview cemetery.

Funeral services were in charge of Chambers and Grubbs.

FOODS For the Christmas Feast!

LAWS

MEMBER WHITE VILLA GROCERS PLEDGED TO QUALITY

FOOD MKT.

SELF SERVICE

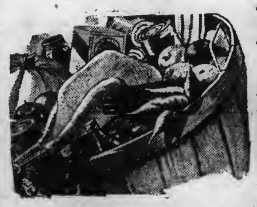

Free A Large Food Basket and a 10-lb. Ham will Be Given Away FREE Saturday Dec., 24th. Free

PRICES FOR DEC. 23rd and 24th

BANANAS Golden Ripe 4 lbs. 21c
ORANGES Juicy Doz. 12c
CRANBERRIES Ripe lb. 17c
TANGERINES Juicy Doz. 12c

A Complete Line Of Fresh Fruits and Vegetables

MIXED NUTS - - BRAZIL NUTS - - PECANS - - - - - - - 21c LB.
PEANUTS 2 lbs. for 19c

WHITE-VILLA WHOLE KERNELS CORN No. 2 CANS 2 FOR 25c
WHITE-VILLA CREAM STYLE CORN No. 2 CANS 10c ea.
HONEY GROVE TOMATOES No. 2 CAN 3 FOR 25c

Compare Our Prices and Our Quality and Then Buy Where Your Food Dollar Will Go Further.

HOLIDAY MEAT SPECIALS

OYSTERS Extra Standard pt. 19c
HAMS Partarage Brand Tenderized Whole or Half 24c
MINCE MEAT BRAND LUSCO lb. 15c
BUTTER White Villa BRAND 1-2 lb. Roll 17½c
FRESH HOME DRESSED POULTRY

See Our Supply Before You Buy - - - - DAN ROBERTS, MEATS

We Deliver Phone 16

Classified Ads

RAZORS GROUND—25cents, Saw gummed and put in order. Sol Long, Florence 8-3tp.

FOR RENT

FOR RENT—Cottage, five rooms, large garden space and three car garage, corner Main and Depot Streets. See Bruce Wallace or Mrs. D. B. Wallace, Walton.

FOR SALE

FO SALE—260 Bushels hand sorted Yellow corn at R. C. Green farm Richard Sechest. 62t.

FOR SALE—Delco light plant; also 32 volt radio. H. Wesselman, Pelly Pike, Independence, Ky. 6-3tp

FORSALE—White Rock Roosters $1 each. W. R. Kenny, Walton, Ky 7-3tp

FOR SALE—Two colts, one yearling and one weaned. Will sell or trade for cows. C. W. Montgomery, Walton, Ky.

FOR SALE—One male hog, full blooded Hampshire. C. A. Taylor, Morning View. 1tp

FOR SALE—1 team of mules, 3 yr. old; 5 fresh Jersey cows, with calves; 3 heifers, 6 months old; 2 Bred Heifers; 6 shoats. A. C. Johnson. 3-2tp

FOR SALE OR TRADE

1930Modl Ford Sedan—Truck, Flat bed. Road Wagon, complete, same as new. Straw, 3 iron kettles, stands, steamer trunk, shot guns, 17 shoats, 2 boar hogs, sow and 9 pigs, Buff Rocks pullits and cockerals, Inside cloth dryer, cross cut saw. Two coming one-year-old and two coming-two-year old filly mare. John W. Conrad, 32 Edwards ave., Walton, Ky.

FOR SALE—OIC Shoats, OIC gilts and seven ton alfalfa hay, second cutting. Thre ton timothy hay. Robert Huffman, Green road, Rt. 1, Walton, Ky.

FOR SALE—1932 Chevrolet Coupe and trailer, Lard Press; Sausage mill and Iron Kettle. George Brooks, 34 Edwards ave. 4-tp.

FOR SALE—Small Pigs, Joseph Messengschlager, 1 mile from Kenton station 1tc.

HELM'S HEALTHIER CHICKS—immediate delivery — officially blood tested Government approved. Order 1939 chicks now—save 10 per cent—20 years Egg Contest Winners Highest liveability 1937 Contests. Instructive Bulletins. Illinois Hatchery, Paducah, Ky., 50june 39

FOR SALE—Registered Jersey Bull, 3-year-old. Sire is one of Boone County Dairy Herd Improvement Association Bulls. Dam owned by O. K. Russ—John E. Crigler, Burlington, Ky.

WANTED

WANTED—To Rent a good farm. Reference if requested. Harmon H. Jones, Beaver Lick, Ky 1c

LOST

LOST—Red female hound with left front leg crooked. Clarence W. Vest, Ky., phone Walton 787.

JOYOUS YULETIDE

Mere words cannot begin to bring you the many good wishes which we hold for you and your family. As a tiny token of our high regard for your patronage and friendships during the past year, and as a renewed pledge of the service which we constantly strive to offer, may we take this occasion to send you our very best wishes for a happy Christmas and a New Year filled with all the good things of life.

WALTON FEED MILLS